Speeches Over, It's Up to Local Voters Now

By GEORGE T. TRUMBULL JR.

Candidates have spoken and now it's the voters turn to have their say as they prepare to turn out in Oakland and 82 other counties for tomorrow's statewide election.

Polls at Oakland County's 295 precincts will open at 7 a.m. and close at 8 p.m. Those still in line at closing time are assured a vote.

County voters will select a representative to Congress, a state senator, six state representatives, and a prosecutor, sheriff, clerk-register of deeds, treasurer, drain commissioner, and surveyor.

In addition, Oakland voters will join with the rest of the state to select a governor, lieutenant governor, four members of the State Administrative Board, and a U. S. senator for six years.

Whether Michigan's Constitution should be revised by calling a convention, a question which faces Michigan voters automatically every 16 years, will be before them again tomorrow.

★ ★ ★

Some 15 communities in Oakland County will have special issues on their ballots.

Sunny skies and temperatures which might reach as high as 62 are forecast.

If this holds true, the number of voters in the county might reach 160,000, according to Mrs. Florence J. Allen, county clerk. She said latest registration figures from townships and cities show some 296,000 persons eligible to cast their ballot tomorrow.

Pontiac City Clerk Ada R. Evans said there are 38,619 registered voters in the city.

Two years ago, the ranks of voters were swelled by the customary larger turnout for presidential elections, and 253,432 county voters went to the polls. In the last off-year election, that in 1954, total voters numbered 152,262.

Mrs. Allen urged all voters who could possibly vote early in the day to do so, so as to allow more room at the polls in the evening for all-day workers.

As the 30 county candidates made their last-minute plugs for votes, both the Republican and Democratic county chairmen predicted victories for their parties.

"We expect to have victory without any question from the Congressional candidate on down to surveyor," declared Arthur G. Elliott Jr., GOP chairman from Pleasant Ridge.

Elliott predicted the Republican victory margin this year to surpass that of 1956, and said that he and other party workers had found that many so-called independent voters "were very much disenchanted with the whole Democratic administration" in the state.

Carlos G. Richardson, Democratic county chairman

(Continued on Page 2, Col. 2)

The Weather
U. S. Weather Bureau Forecast
Fair, warmer
(Details on Page 2)

THE PONTIAC PRESS

Home Edition

116th YEAR ★★★★ PONTIAC, MICHIGAN, MONDAY, NOVEMBER 3, 1958—32 PAGES ASSOCIATED PRESS UNITED PRESS INTERNATIONAL 7c

United Fund Totals $252,354 Passing Midpoint in Drive

The Pontiac Area United Fund today reported the campaign has collected $252,354 or 50.4 per cent of its goal, as it moves past the halfway point in time.

This year's Tenth Anniversary Appeal kicked off on the evening of Oct. 20, and is scheduled to run until Nov. 11.

Philip J. Monaghan, campaign chairman, today urged the more than 4,500 United Fund solicitors to re-check their lists and see that every call is made.

"We need every contribution we can get and it's going to take an all-out effort to obtain them," Monaghan said.

"With fewer potential contributors, the surest way to insure the success of the drive is to have each wage earner adopt the giving yardstick as a pledge guide."

The yardstick refers to the suggested giving scales developed by the UF after an intensive study of actual giving records during the past nine years.

The scales relate an individual's pledge to his income. For instance, it's suggested that a man earning $215 each month pledge 60 cents a month. Those with annual incomes of $20,000 are asked to contribute $20.76 per month.

★ ★ ★

The lion's share of the $252,354 thus far audited at campaign headquarters was represented by the $115,000 General Motors firm gift. This gift covers Pontiac Motor Division, GMC Truck & Coach Division and the Fisher Body Division; however, it does not include employe contributions from the three plants.

The giant Industrial Division, which traditionally has represented about 60 per cent of the total amount raised by the annual Fund drives, is again leading the Commercial and Women's Divisions in total collections, with $165,000 already recorded. The GM firm gift, of course, is included in this total.

Semon E. Knudsen, Industrial Division chairman, attributed the fine early showing of his division to the civic-minded efforts of both management and labor united in the common cause of giving once for all.

The Commercial Division under the dual chairmanship of Judge Clark J. Adams and Berkley Voss has reached $69,865.45 or 39 per cent of its $179,371 quota.

Alfred C. Girard's special gifts

(Continued on Page 2, Col. 4)

Flint Man Dies in Dixie Crash

Rams Car Into Truck in Groveland Township; Area Woman Killed

Despite the gallant rescue attempt of a passing motorist, a Flint man died this morning when his auto rammed the rear of a semi-trailer truck and burst into flames on U.S. 10, according to Flint State Police.

William Lyle Howe, 51, of 2213 Detroit St., was alone in his auto, going north on U.S. 10 near Oakhill Rd., Groveland Township, shortly before 1 a.m. when he struck the rear of a truck.

Oakland Highway Toll in '58 76

Howe's car burst into flames, said police, but a passing motorist, Burlin Schneck, of Flint, leaped from his car and pulled Howe from the front seat of his blazing auto.

Howe was dead on arrival at Flint's Hurley Hospital.

The truck driver, Robert Corchik, 36, of Portage, Pa., was uninjured.

Mrs. Elizabeth C. Dees, 35, of 20793 Glendoldge St., Royal Oak Township, died at William Beaumont Hospital Friday night after the car she was riding in collided with another, according to township police.

The driver of the car, Mrs. Gladys Adams, 25, of 20741 Glenlodge, and Mrs. Dees were both thrown from the auto by the impact, police said. Mrs. Adams was treated for minor injuries and released, it was reported.

The driver of the other car, James Huby Jr., 29, of Detroit, was uninjured. Police said the Adams car apparently ran a stop sign at Cloverdale and Mendota streets. A statement will be taken from both drivers at the Oakland County Prosecutor's Office today.

He'll Waive the Wave

GODMANCHESTER, England (UPI) — Druggist John Clifford, 54, who won a permanent wave in a raffle, is bald.

Prefer Simple Living



AP Wirephoto

FAME? LIFE'S THE SAME — The sister (left) and sister-in-law of Pope John XXIII still occupied their time with such small items as a kitten and knitting last week, despite the new fame which had come to their relative. The sister is Assunta Roncalli, 72; the sister-in-law, Marie, is the wife of 75-year-old Saverio Roncalli.

Can Williams Win 6th Term?

Eyes of Nation on Michigan Vote

★ ★ ★ ★ ★ ★ ★ ★ ★ ★ ★ ★

Election Troubles Fall on Cuba

HAVANA, Cuba (AP)—The Cuban government today planned to demand special protection for Cuban airliners and passengers in the United States as the result of rebel seizure of a plane which crashed and killed 17 persons.

The three survivors said four Cuban rebels commandeered the big Viscount turboprop airliner Saturday night on a flight from Miami to Varadero Beach, 87 miles east of Havana.

The wreckage was spotted Sunday in shallow waters of the Bay of Nipe near Preston, in rebel-infested Oriente Province.

The Cubana Airline said Fidel Castro rebels seized the plane to make headlines for their movement on the eve of the Cuban national election today but they caused it to crash when they forced the pilot to attempt a landing in darkness on an airstrip that was too small.

Those killed were the four gunmen, the four Cuban crew members, three other Cubans and six naturalized Americans born in Cuba.

The three survivors, who were injured, included another naturalized American and two Cubans.

The plane was the second seized in flight since Oct. 21. On that date, an authoritative source said, two rebels among the passengers seized a DC3 with 12 other persons aboard on a domestic flight from Cayo Mambi to Mao Bay.

A spokesman for the Cuban Foreign Ministry said as a result of the capture of the four-engine Viscount Saturday, the Cuban government "will ask of the United States the due protection in American airports of all Cuban airplanes, their crews and passengers."

He did not say what his government expects the U.S. government to do. But he claimed that on "several occasions" Cuban planes had been attacked at the Miami airport.

It was understood that a note asking the protection would be handed U.S. Ambassador Earl Smith today.

A spokesman for the rebels denied in Washington that the Fidel Castro movement had anything to do with the crash. He said individuals acting on their own were responsible.

But the three survivors—Osiris Martinez, a naturalized American who is a newsprint plant engineer, a Cuban woman and a 14-year-old Cuban boy—gave airline and government investigators this account:

★ ★ ★

The four gunmen boarded the plane at Miami, along with the 12

(Continued on Page 2, Col. 3)



AP Wirephoto

CUBA CHOOSES TODAY — As the Cuban political campaign reached its climax with the election today, this Havana lad found he had to share his favorite tree with posters of two of the leading presidential candidates and several aspirants for representatives posts in the Havana province. Havana was plastered with similar posters.

HAVANA, Cuba (AP)—Cubans risked rebel threats of being shot as they voted today for a new president and congress.

Voting was light in the first few hours after the polls opened at 8 a.m. but voting in Cuban elections usually does not really get underway until afternoon.

★ ★ ★

A cry of fraud came from rebel leader Fidel Castro even before the first ballot was cast. The rebels, who have warned Cubans to boycott the election at the risk of being slain, charged in a broadcast the results have already been prepared in army barracks.

President Fulgencio Batista has always had the backing of the Cuban Army.

The voting took place under the shadow of guns. The nation's 34,000-strong armed forces were mobilized, held in barracks but ready to move quickly in the event of a rebel uprising.

Clusters of police armed with automatic pistols, rifles and truncheons guarded the nation's 8,521 precincts. Police roped off streets around polling stations to prevent any hit-and-run attacks by rebels in fast cars.

★ ★ ★

No reports of disorder in Havana were heard in the early hours.

In the easternmost Oriente, the center of the revolution, rebels intensified shooting attacks on highway and rail transport. There were some clashes with government troops.

Castro's rebels threatened to shoot any of the 10,000 candidates on sight and warned all who voted that they also risked their lives. They have killed five candidates, including four running for Congress.

They have attacked polling places, destroyed registrations and warned that the election would be bloody in all six provinces.

The government in turn warned that voting is obligatory for all men and women over 21.

Governor Seen as Presidential Prospect in '60

Seats in Legislature, Senate, Congress at Stake Tomorrow

From Our Wire Services

The eyes of the nation will be on Michigan tomorrow when an expected 2,250,000 voters decide whether to grant an unprecedented sixth term to Gov. G. Mennen Williams.

At stake will be the governorship, a U.S. Senate seat, 18 congressional posts, make up of the 144-member legislature, five state administrative board jobs, a constitutional convention proposal and hundreds of local offices and issues.

Nationally, Michigan shares top billing with California, New York and a handful of other states where presidential possibilities and key issues have been spotlighted.

Williams, 47, needs an impressive victory over hard-campaigning Paul D. Bagwell, 45, Michigan State University professor-administrator, to boost his chances for a crack at the presidency in 1960.

Another widely significant race is the second term bid of senior Sen. Charles E. Potter, 42, the last Republican to hold a major state office in Michigan. He is challenged by Lt. Gov. Philip A. Hart, 45.

FEUDING DIES DOWN

Michigan's political hostilities died down today as rival Democrats and Republicans shifted their emphasis to pleas for a big turnout in tomorrow's general election.

Both sides were uneasy at prospects that close to 1,500,000 of the state's nearly 3,600,000 qualified voters will not bother to go to the polls despite the

(Continued on Page 2, Col. 2)

Sewage, Trustees, State Constitution

Special Issues on Ballot

By PETE LOCHBILER

Special issues face Pontiac and Waterford Township voters at the polls tomorrow.

In Pontiac, property owners and their spouses will vote on the proposed $3,300,000 bond issue to expand sewage treatment facilities. A three-fifths majority is necessary for passage.

In Waterford, all voters will be eligible to ballot on a proposal to add two trustees to the township board. A simple majority will carry the issue.

Voters in both communities are faced with the constitutional convention question. To be balloted on throughout the state, the proposed convention must win a majority of all votes cast in order to take place.

The general obligation bond issue would raise funds to build a new Pontiac treatment plant on the Opdyke-Auburn road site, expand the present plant at Mt. Clemens St. and Featherstone Rd., and tie the two together.

Pontiac property owners turned down a bond issue for the same purpose in May last year.

REGISTER AT POLLS

Property owners and their spouses must register as such when they arrive at the polls, in order to qualify as electors on the issue. Only those who are registered will receive the special ballots.

The Waterford issue comes about as a result of a new law passed by the Legislature this year. It requires a township of 5,000 or more in population to place the question on the ballot this election.

At present, the township board is comprised of two trustees, the supervisor, clerk and treasurer. The latter three positions are full time, but trustees serve only part-time.

A majority of the total vote cast tomorrow is necessary in order for the constitutional convention to take place. Voters can ballot for the convention or against it, but if they ignore the issue they are, in effect, voting against it.

Alaska Could Be New Barometer for Elections

By The Associated Press

Starting in 1960, Alaska could replace Maine as the barometer state by having its congressional-governor elections earlier than any other state. Maine used to vote two months ahead of the rest of the nation, but that practice ended last Sept. 8. Hereafter, Maine voters will ballot in November like the rest of the nation.

Alaska's constitution provides for biennial elections on the second Tuesday of October in even-numbered years starting with 1960. But the Legislature is empowered to change that provision. This year's Alaska elections will be held Nov. 25.

Ford Economist Predicts Peak Year

DETROIT (AP) — A Ford Motor Co. economist today forecast an all-time high in production for the United States in 1959.

Starkl W. Edmunds, manager of Ford's Economic Studies Department, made the prediction in a panel discussion at the University of Michigan's conference on the economic outlook.

He said the principal forces in the new expansion will be an end to inventory liquidation, rising consumer and government expenditures and an improvement in residential construction.

Passenger car sales may total as much as two billion dollars in retail value in 1959, he said.

5-4-4 Gasoline Prices Down 5-4-3
J. S. Farmer Gas & Oil Co. highest octane gasoline sold, guaranteeing—15% greater mileage — or money refunded

In Today's Press

Comics	25
County News	17
Editorials	6
Markets	26
Obituaries	4
Sports	19-21
Theaters	24
TV & Radio Programs	31
Wilson, Earl	31
Women's Pages	13-15

Fair, Warmer Here Tonight, Tomorrow

Fair and warmer is the weatherman's welcome forecast for Pontiac and vicinity tonight and tomorrow.

The low tonight will be 36 degrees. Tomorrow's high will be near 60 with light variable winds expected.

In an extended weather outlook the U.S. Weather Bureau has predicted that temperatures in this area will average about five degrees above the normal 52 high and normal 36 low for the next five days. Minor day-to-day changes in temperature are expected through Saturday with little or no precipitation.

The lowest temperature recorded preceding 8 a.m. in downtown Pontiac was 34. At 2 p.m. the mercury registered 56.

Cigar Kills Man, 84

VINCENZA, Italy (UPI) — A cigar caused the death of Eliseo del Lago during the weekend. Del Lago, 84, fainted while smoking a big black Italian cigar. The cigar slipped into his windpipe and he died of asphyxiation.

Kiwanis Annual Rummage Sale at Pontiac Armory, 57 Water St. Nov. 6, 7 and 8. Big stocks of clothing, shoes, furniture, appliances and toys. Auction sale of Mink furs Thursday and Friday at 4 p.m.

Six Major Airlines Sign Pact Sharing Strike Woes

WASHINGTON (AP)—Major U.S. airlines have signed a pact to share the financial burden of a strike affecting any of them.

One of the lines, Capital, has been hit by a 19-day strike of mechanics.

Another, Eastern, faces a threat by its mechanics to strike at midnight.

Other lines signing the pact were American, Trans World, United and Pan American. They invited additional airlines to join.

It will be filed today with the Civil Aeronautics Board. Airline officials said board approval was not required.

The agreement calls for giving a strike-idled airline the extra net passenger and freight revenue realized by those carriers still operating.

Eastern is locked in a contract dispute with the International Assn. of Machinists. The issues are the same as those in the strike at Capital.

CAPITAL MAY SETTLE

Four other airlines — National, Northeast, Northwest and TWA—have similar disputes but they face no immediate strike threats.

The Capital strike seemed on the way to settlement. The machinists union agreed to put the company's latest offer to a vote of the strikers.

The work stoppage will continue pending the outcome of the vote Thursday or Friday.

Capital's offer calls for a 30-cent hourly pay boost now and an 8-cent increase next Oct. 1. Capital's top-rated mechanics now average $2.54 an hour.

Half of the 30-cent raise would be retroactive. Capital's proposal also includes improved seniority, sick leave and holiday pay benefits, and new severance pay allowances.

The announced purpose of the mutual aid pact is "to counteract the effects of excessive labor demands which result in shutting down a vital segment of the nation's transportation system."

John Kronenberg
Democrat for
County Clerk

Boy Badly Hurt Playing Football

Birmingham Youth, 17, Has Brain Operation After Scrimmage

Harry Klimushyn Jr., 17, president of Birmingham High School's senior class, underwent brain surgery last night at Grace Hospital in Detroit to remove a blood clot caused by an injury received during a sandlot football game yesterday afternoon.

* * *

Doctors at the hospital termed the operation a success. The youth was still on the critical list this morning, however.

He is the son of Mr. and Mrs. Harry Klimushyn of 31555 Eastlady Dr., Beverly Hills.

Young Klimushyn, who is 5 feet 6 inches tall and weighs 135 pounds, was hurt when he tried to tackle a youth weighing about 200 pounds. He was playing with some friends at Detroit's Pershing High School.

The boy's father said his son had been barred from his high school's varsity football team because of his small size.

* * *

"He always had plenty of speed and heart, but no weight," the father said. "He had made four touchdowns already when he tried to tackle this 200-pounder."

The youths were not wearing protective football equipment during the game.

Complete List of Vote Booths by Precincts

There has been only one Pontiac voting booth location change since the spring election. Precinct No. 11, formerly in the Oakland County Office Building, is now located in Fire Station No. 2.

Here's a complete list of precincts and polling places:

Nos. 1, 36 and 37 — Jefferson School; Nos. 2 and 11 — Fire Station No. 2; Nos. 3 and 38 — Bagley School; No. 4 — Emmanuel Christian School; Nos. 5, 39 and 40 — Washington School; Nos. 6 and 9 — Pontiac Central High School; No. 7 — Stevens Hall; Nos. 8, 31 and 41 — Webster School; No. 10 — Crofoot School; No. 12 — Wisner School; Nos. 13 and 14 — Lincoln School; Nos. 15 and 42 — Owen School; Nos. 16 and 35 LeBaron School; No. 17 — Emerson School; No. 18 — Fire Station No. 4; No. 19 — St. Michael's Hall; No. 20 — YMCA; No. 21 — Central School; No. 22 — City Hall; No. 23 — Eastern School; No. 24 — Longfellow School; No. 25 and 26 — McConnell School; Nos. 27, 28 and 29 — Wilson School; No. 30 — Congregation B'nai Israel; No. 32 — Wever School; No. 33 — U.S. Naval Training Center; No. 34 — Bethune School; No. 43 — Malkim School; No. 44 — Baldwin School.

Need Ride to Polls? 2 Ambulances Set

Want a ride to the polls tomorrow in an ambulance?

You can, by getting in touch with the Pontiac Area Junior Chamber of Commerce "Get out the Vote" campaign committee.

* * *

The committee is undertaking to furnish transportation to and from the polls for voters who request it.

Two Pontiac ambulance companies have volunteerd their services tomorrow, said Robert Oliver Jr., transportation committee chairman. Private automobiles will also be at the committee's disposal, he said.

* * *

Persons who need rides should telephone the Pontiac Area Chamber of Commerce, FE 5-6148, anytime tomorrow, Oliver said.

The Weather

Full U. S. Weather Bureau Report

PONTIAC AND VICINITY — Fair and warmer tonight and tomorrow. Low tonight 36. High tomorrow 60. light variable winds. Outlook for Wednesday: Fair and mild.

Today in Pontiac

Lowest temperature preceding 8 a.m. 34.

At 8 a.m.: Wind velocity 2 m.p.h. Direction: West

Sun sets Monday at 5:23 p.m.
Sun rises Tuesday at 7:09 a.m.
Moon sets Monday at 1:22 p.m.
Moon rises Tuesday at 12:22 a.m.

Downtown Temperatures

6 a.m.	34	11 a.m.	50
7 a.m.	34	12 m.	54
8 a.m.	35	1 p.m.	55
9 a.m.	39	2 p.m.	56
10 a.m.			

Saturday in Pontiac
(as recorded downtown)

Highest temperature ... 49
Lowest temperature ... 38
Mean temperature ... 43.5
Weather—Cloudy

Sunday in Pontiac
(as recorded downtown)

Highest temperature ... 52
Lowest temperature ... 37
Mean temperature ... 44.5
Weather—Cloudy

One Year Ago in Pontiac

Highest temperature ... 56
Lowest temperature ... 44
Mean temperature ... 50
Weather—Partly cloudy

Highest and Lowest Temperatures This Date in 86 Years

75 in 1938 — 16 in 1951

Sunday's Temperature Chart

Alpena	48	30	Marquette	59	43
Baltimore	48	39	Memphis	67	41
Bismarck	63	28	Miami	79	65
Brownsville	73	58	Milwaukee	47	33
Buffalo	44	37	Minneapolis	66	34
Charleston	72	49	New Orleans	68	50
Chicago	51	36	New York	47	39
Cincinnati	47	40	Omaha	67	37
Cleveland	50	42	Pellston	52	22
Denver	61	30	Phoenix	79	52
Detroit	49	35	Pittsburgh	47	38
Duluth	61	33	St. Louis	56	35
Fort Worth	71	44	S. Francisco	71	52
Gr. Rapids	51	27	S. Ste. Marie	52	36
Houghton	58	41	Trav. City	49	29
Jacksonville	68	47	Washington	50	41
Kansas City	68	40	Seattle	57	42
Los Angeles	81	57	Tampa	73	57

Michigan Election Attracts Interest Across Nation

(Continued From Page One)

importance of impending ballot decisions.

Robert M. Montgomery, state elections director, estimated that 2,250,000 ballots will be cast. Some observers fear his forecast was a little high.

The local issues, along with a prediction of good weather, fanned hopes that activity at the polls will be brisker than generally expected.

In 1956, a presidential year, 3,080,000 votes were cast. The 1954 total fell just short of 2,200,000.

All 18 incumbent congressmen — 12 Republicans and 6 Democrats — are up for re-election, with some Republicans locked in tight races. All 144 legislative seats will be filled again. Democrats have made it a prime campaign objective to break a 20-year hold by Republicans on the state House of Representatives.

Almost nothing new was heard from the top candidates yesterday.

Tonight, Bagwell was booked for a half-hour closing campaign statement on a statewide television network, coupled with a go-to-the-polls plea.

Williams, Hart and other Democratic statewide candidates plan to share 15 minutes of statewide television time in a combined campaign summary and go-to-the-polls appeal.

Following his custom of former years, Williams, shooting for a history-making sixth term, said he would keep on handshaking at factory gates in the Detroit area even after the polls open Tuesday morning.

Democrats now occupy all six state administrative board offices to be filled tomorrow, and in 1956 Auditor General Frank S. Szymanski, bringing up the rear on the Democratic state ticket, won by 261,000 fewer votes than Williams.

Thus, if Republicans fail to knock off Williams but substantially cut down his margin of 293,000 two years ago, they well might upset one or more Democratic incumbents.

Szymanski and Atty. Gen. Paul Adams, newest member of the Democratic state team are regarded as most vulnerable.

Republicans opposing them are John V. Clements, L'anse insurance man, and Jason L. Honigman, Detroit lawyer.

Much of the election interest centers on a man who is not even on the ballot — Walter P. Reuther, president of the United Auto Workers and the personification of labor influence in Michigan politics. He is a bogeyman flashed by both Bagwell and Potter.

Williams' political partnership with Reuther and big labor is blamed for the "unhealthy business climate" that has been the main issue raised by Bagwell. Williams blames the "Republican recession" for Michigan's woes.

Potter's contention that Hart is the captive candidate of "Reutherism" has been countered by attacks on Potter's record by Hart, who he claims is bossed by big business.

GOP National Chief Meade Alcorn says "The Michigan elections will determine whether Walter Reuther's influence in state and national politics shall be strengthened, held in check or weakened."

Paul M. Butler says Michigan has borne "the brunt of this second Eisenhower-Nixon recession in four years."

Republicans say it is significant that Williams, because of charges his administration is anti-business and union-influenced, has had to wage a defensive campaign for the first time since elected.

But the eve of the election finds Democrats continuing to predict a victory for their entire state ticket despite a surge of Republican confidence late in the campaign.

Democratic party leaders predict Williams will win by at least the 290,090 plurality he had in 1956. Some of them admit privately that the Williams' margin would have to be about 200,000 to bring victory for the entire ticket, including Hart.

Williams has spent much of his time campaigning for election of a Democratic House in the legislature. Democrats would have to pick up seven seats to do it.

Republicans, who have controlled the legislature, have a 61-49 edge in the House and safe 23-11 margin in the Senate.

All voters turning out tomorrow will have a hand in deciding whether a convention will be called to revise Michigan's 50-year-old constitution.

The proposal must receive a majority of the highest number of votes cast tomorrow—not just a majority of those voting on the proposal itself.

Liquor-by-the-glass proposals face voters in East Lansing, Plymouth, De Witt and other communities.

Rebels Seize Plane Over Cuban Vote

(Continued From Page One)

other passengers, just before it took off at 5 p.m. Saturday for the 45-minute flight to the north coastal resort of Varadero Beach.

Just before reaching the resort, the four men drew guns, invaded Capt. Ruskin Medano's cabin and ordered him to fly 400 miles farther to the airstrip near the United Fruit Co. port at Preston.

* * *

The men threw off outer clothing revealing their rebel uniforms and told the captain, "This will be in all the newspapers of the world, for no one has ever tried to kidnap an airplane of such size and importance."

When the pilot argued that the airstrip was too small, the gunmen prodded him with their guns and said, "You will land."

* * *

In the darkness, however, Medano missed the airstrip by about two miles and plunged into the shallow bay.

Nearby residents saved the survivors, took them to Preston Hospital and searched for bodies. The U. S. Embassy flew an embassy representative to the scene to investigate.

The survivor Martinez had gone to Miami to bring back his wife and three children. They died in the crash.



UPI Photo

ELVIS HAS A GIRLFRIEND — Elvis Presley and his "steady date," Margit Buergin, 16, of Frankfurt, Germany, strolled recently through the famous resort area Bad Homburg. Elvis is stationed in Germany with the U. S. Army.

Girlfriend Misses Party

Elvis Rocks German Hotel

BAD NAUHEIM, Germany (UPI) — Pvt. Elvis Presley warmed up for Army maneuvers last night with a noisy rock 'n' roll party in a hotel, featuring Elvis at the guitar.

* * *

Presley, a jeep driver, rented the entire third floor of a hotel for the hoedown in the Bad Nauheim Hotel. He leaves on maneuvers today.

Absent from the party was the singer's 16-year-old German girlfriend, Margit Buergin, who looks like a German junior edition of France's Brigitte Bardot.

Presley left off playing and singing long enough to tell reporters he liked Margit "very much" and that she likes him — a statement seconded by the blonde fraulein in an interview at nearby Frankfurt.

She said Elvis calls her "little puppy."

Presley was reluctant to break off the party.

It was not difficult to locate the hotel. The sounds of Elvis' rock 'n' roll singing and guitar playing wafted down to the sidewalk where a group of Germans stood and stared upward.

By the sound of things, the hotel was really jumping. From the reception desk the rock 'n' roll rhythms were louder. And on the third floor landing the clink of glasses could be heard distinctly.

* * *

A knock brought one of Elvis' "bodyguards" to the door.

"No interviews today," he said. But after a while Elvis came to investigate and confessed he liked his steady fraulein friend who was, however, not at the party.

Elvis was on duty until 3:30 p.m., so the party didn't get underway until late in the afternoon.

But the atmosphere warmed up fast.

At one point Presley's father, Vernon Presley, who is living here with his son, emerged from his room, opened the door of the room where the party was in progress and called in:

"Elvis, maybe you better play a little quieter."

UF Has $252,354 at Halfway Point

(Continued From Page One)

workers continue to pace the Commercial Division with 95 per cent of their quota already audited at Fund headquarters.

The Women's Division, including the areas of Pontiac, Waterford and Lake Angelus, has turned in 84.1 per cent of its quota. Mrs. Donald E. White and her three chairmen Mrs. Noel Buckner, Pontiac; Mrs. Robert Giroux, Waterford and Mrs. J. S. Tuttle, Lake Angelus, all believe that the division will surpass its $20,790 goal sometime next week.

Solicitors in every area still have calls to make, according to Mrs. White.

The residential solicitors in both Pontiac and Lake Angelus have already surpassed their quotas.

Mrs. Buckner reported this morning that three of her four Pontiac area chairmen have either reached or surpassed their quotas. They are Mrs. Roderick Taylor, area I, 124 per cent of quota; Mrs. Meyer Simon, area II, 100 per cent of quota and Mrs. Glen V. Hartung, area IV, 118 per cent of quota.

"These women and the hundreds of workers under them have done an exceptionally fine job, and I'm proud to state that they surpassed their quotas on time," said Mrs. Buckner.

* * *

Mrs. Giroux's four Waterford area chairmen are still shy of their quotas, but 15 district chairmen in Waterford have exceeded their quotas.

"Our workers were a little slower getting started this year, but I'm sure we'll surpass our goal," stated Mrs. Giroux.

Latest reports peg Waterford at $5,289.75 or 78.3 per cent of its $6,744 goal.

Gives $1,000 to Rebuild Bombed Synagogue

NEW YORK (AP)—Michigan television executive James Gerity Jr. has donated $1,000 for rebuilding the bombed-out Hebrew Benevolent Congregation at Atlanta, Ga. The gift was announced yesterday by the Committee on Religion in American Life.

Speeches Over, It's Up to State Voters Now

(Continued From Page One)

from Waterford Township, predicted a "national trend against the Republican administratoin" would sweep local candidates for Congress through surveyor into office locally.

"The trend is with us," said Richardson. "With a good voter turnout I think we have a good chance to see some Democrats in county positions.

* * *

Not since 1936 has a Democrat held a county office.

Here are the choices voters in Oakland County must pick from:

18th District, U.S. House of Representatives: William S. Broomfield (R) versus Leslie H. Hudson (D).

12th District, State Senator: L. Harvey Lodge (R) versus Leo P. Meagher (D).

State Representative, 1st District: Lloyd L. Anderson (R) versus Odin H. Johnson (D).

State Representative, 2nd District (Pontiac): Mrs. Hope Gorman (R) versus Arthur J. Law (D).

State Representative, 3rd District: Farrell E. Roberts (R) versus Floyd L. Cobb Jr. (D).

State Representative, 4th District: Allen C. Ingle (R) versus James Clarkson (D).

State Representative, 5th District: William Hayward (R) versus Seymour V. Devereaux (D).

State Representative, 6th District: Mrs. Dorothy M. Rowley (R) versus John C. Hitchcock (D).

Prosecutor: Frederick C. Ziem (R) versus James P. Lawson (D).

* * *

Sheriff: Frank W. Irons (R) versus George D. Hicks (D).

Clerk-Register of Deeds: Daniel T. Murphy Jr. (R) versus John E. Kronenberg (D).

Treasurer: Charles A. Sparks (R) versus William K. Benson (D).

* * *

Drain Commissioner: Daniel W. Barry (R) versus Wallace E. Rice (D).

Surveyor: Ralph A. Main (R) versus Robert J. Lowney (D).

Voters in the county will vote for the state representative candidate for the district in which they reside.

Another portion of the ballot Tuesday will be the non-partisan judicial election of two Oakland County Circuit Court commissioners. Candidates for re-election are Maurice F. Cole and Verne C. Hampton. Voters will vote for only two.

Nixon Winds Up Alaskan Tour

Plugs for Ike, Jabs at Truman as He Hurries Through 49th State

FAIRBANKS, Alaska (AP) — Vice President Nixon hurried through this vast territory, which will soon become the 49th state, with plugs for the Eisenhower administration, jabs at former President Truman and some cheerful words for the Republican party.

Nixon will wind up his whirlwind tour of Alaska with speeches here today.

* * *

The vice president again reported that his cross-continent swing has revealed a late surge for the Republican party. He said here that Republicans have a good chance of ousting Democratic governors in the states of Iowa, Kansas, Oregon, New York and Rhode Island. But he would make no specific forecasts on the House and Senate races.

* * *

Republican statehouse chances don't appear as strong in Ohio, Maryland and his home state of California, he said.

Nixon praised Eisenhower's policies as ones which had kept the nation out of war without slowing the expanding economy.

And after hearing a news broadcast which quoted Truman as saying the Eisenhower administration had made a mess of foreign policy, Nixon said: "Mr. Truman should be an expert on making a mess of things—when we took over the administration we were at war."

* * *

The vice president, now near the end of his grueling campaign tour, took a break in the pre-election pace Sunday. With his wife Pat and two daughters, Julie, 10, and Patricia, 12, he went sightseeing at Anchorage. The family visited a Russian Orthodox Church in the Indian village of Eklutna and Julie lost her shoes while walking through the adjoining, century-old cemetery.

* * *

The Nixon family is scheduled to head back south later today.

AP Writer Bouman Dies in London at 85

LONDON (AP)—John A. Bouman, writer and reporter whose career reached far back into the history of the Associated Press, died here today. He was 85.

* * *

Bouman, born in Holland and to the end a Dutch citizen, entered AP foreign service in 1915, and covered World War I from bases in the Netherlands and London.

* * *

He had his hand and pencil in just about every European news event between the great wars.

On his retirement from the AP in 1939 he came to London to live with his family which had established many associations with the United States.

* * *

He was never able, completely, to accept the typewriter. He wrote his precise stories with a pencil, and typed them out later if there was time. If there wasn't, telegraphers did the best they could.

Population of the U. S. increased six times between 1850 and 1950—from 23 million to more than 151 million.

UF Headquarters Lists Donors of $50 or More

Pontiac Area United Fund headquarters today announced the following list of givers of $50 or more to this year's Tenth Anniversary Campaign:

Sears, Roebuck & Co.	$2,100
Waite's, Inc., Employes	1,029
Grand Trunk Western	1,000
Lewis Furniture Corp	600
Simms Brothers	550
Johnson & Anderson, Employes	534
Winkelman's Employes	503
Mrs. D. R. Wilson	500
Stewart-Glenn Furniture	500
Automobile Club of America	500
Darin & Armstrong	500
Lion Store	450
Aaron Mendelson Trust	400
J. C. Penney Co.	400
Smith Beverage Co. Employes	387
Mrs. Catherine Nephler	350
Thomas Jewelry & Shaws	325
GM Acceptance Corp. Employes	336
M.A. Benson Lumber Co.	315
George's-Newports	315
Cy Owen	300
Buckner Finance Co.— Drayton Plains & Pontiac Employes	300
Stewart-Glenn Employes	287
Detroit Creamery	275
City Beverage Co.	250
Weman Furniture	250
Archambeau Dis't. Co.	225
Lewis Furniture Employes	220
Chief Pontiac Federal Credit Union Employes	211
Netsner's	200
Oliver Motor Sales	200
Dr. D. Smith	200
Dr. C. G. Darling	200
National Cash Register	199
City Beverage Employes	197
General Printing	185
Lion Store—N. Saginaw Employes	180
Wards Home Outfitting	175
Sanders	172
Michigan Employment Security Com. (Employes)	171
Bloomfield Fashion Shop	165
Russ Dawson Lincoln Mercury Sales	150
Selmer K. & Kenneth D. Sands, DDS	150
Holden's Trading Stamps Co.	150
Pontiac Laundry & Cleaners	150
Good Housekeeping Shop	150
Association of Funeral Homes:	
Donelson Johns	150
Huntoon	150
Sparks-Griffin	150
Voorhees-Siple	150
Auto Equipment Co.	150
Mrs. Fritzi Stoddard	150
Detroit Edison Company	137
Dr. Frank A. Mercer	135
Mr. and Mrs. Walter Smith	125
Wolverine Entertainers	125
Thomas Gillotte	125
Dr. Daniel McGeen	125
Harold A. Howlett	125
Dr. Hayden Palmer	125
Dr. Arthur Young	125
L. G. Fiddler	125
Lion Store Miracle Mile—Employes	120
Thom McAn	115
Moll's Floor Fashions	110
Leslie Tripp	110
Beattie Motor Sales	105
Jerome Motor Sales (Employes)	105
Dr. John Hubert	100
Dr. Felix Kemp	100
Dr. James A. Quinn	100
Dr. Everett Howlett	100
Dr. and Mrs. L. A. Farnham	100
Banner Laundering Co.	100
The Donald Miller Co.	100
Michigan Retail Food Distributors (William R. Keasey)	100
Fred and Elizabeth Haushalter	100
Voss & Buckner	100
Johnson & Anderson Engineers	100
Dr. H. Furlong	100
Dr. Harry Arnkoff	100
Dr. L. F. Cobb	100
Dr. Zac Endress	100
Mr. and Mrs. T. W. Bradford	100
Mrs. Jessie B. Brown	100
Dr. Andrew H. Berry	100
Mr. and Mrs. Ed Yuille	100
Judge Clark J. Adams	100
Mrs. Henry J. Jacobsen	100
Outdoor Parking (Sam Stolorow)	100
Dr. Owen S. Hendren	100
Dr. Donald Bergeron	100
H. H. Stanton Plumbing	100
Barrett's Clothes	100
Dr. Ralph Wigent	100
Worcester Clinical Building	100
Dr. Eugene Keeffe	100
Sam Benson	100
Allstate Auto Insurance	100
Capitol Savings & Loan Co.	100
Dr. Maxwell Shadley	100
Dr. and Mrs. Harry D. Wise	100
Kresge's Employes— Drayton Plains	81
Harcourt Patterson	80
Harold W. Dudley	80
Mr. and Mrs. Conrad Church	80
Dr. N. F. Gehringer	75
Alvin's Inc.	75
Detroit City Ice & Fuel	75
Homade	75
W. S. Butterfield Theaters	75
Dr. Matthew Gill	75
Dr. Kenneth Vandenberg	75
Carpenters Local Union No. 998 AF of L	75
Bazley & Junedale Markets Co.	75
Burke Lumber Co.	75
Hagle's Radiator	75
The Kroger Co.—Drayton Plains	70
Pfeiffer Oakland Distributors	60
Bank Furniture Co.	50
Pontiac Glass Co.	50
Catsman Company	50
Alvin's Inc. Employes	50
Dr. Harry Riggs	50
Paul Graves	50
Buckner Finance Co.— Drayton Plains	50
Beneficial Finance	50
John Q. Waddell	50
Murray W. Sales Co.	50
Milton F. Cooney	50
Harold J. Muldowney	50
Rapoy's National Clothiers	50
Fred Burton Abstract	50
Baker & Hansen	50
John D. Millis	50
Stuart Whitfield	50

The Day in Birmingham

Predict Heavy Balloting in Tomorrow's Election

BIRMINGHAM — Clerks in Birmingham, Bloomfield Hills and Bloomfield Township predicted heavy balloting in tomorrow's general election.

A record number of absentee ballots were issued by the deadline Saturday in the township, with 300 out of a total of 9,500 registered voters.

* * *

Clerk Anne Birrell said the majority of these were requested by businessmen, but many also went to college students and vacationers.

In Birmingham, there were 14,011 registered voters, more than 350 of whom will have voted by absentee ballots.

Bloomfield Hills, which lays claim to the largest per-voter absentee vote, issued 90. The city has 1,431 registered voters.

* * *

The Non-Partisan League of Women Voters has distributed its customary "Voters Guide," giving pertinent data on all candidates and the constitutional convention proposal.

An item of wide community interest coming before the Birmingham City Commission tonight will be the possible replacement of the 15-figure Nativity scene displayed each Christmas in Shain Park.

The present display was given to the city by the Catholic Parish Council 18 years ago.

City Manager L. R. Gare said the purchase of chip-proof molded rubber figures would cost $100 less than the repair of the old ones.

The new set would be a little more than half life-size. Gare said a new shelter is being built by the city's Forestry Dept.

* * *

In other business, commissioners will consider a request from the Chamber of Commerce for free parking on two city lots Dec. 8, which is "Men's Night," in Birmingham stores.

The chamber said it would pay the city $25 to cover parking lot fees.

Gordon L. Bailey

Service for Gordon L. Bailey, 62, of 188 S. Park St., Pontiac, a former Birmingham businessman, will be held at 2 p.m. Wednesday at the Manley Bailey Funeral Home. Burial will be in White Chapel Cemetery under auspices of Birmingham Lodge 44, F & AM.

Mr. Bailey died in his sleep of a heart attack Saturday night at his home.

He formerly operated the Smoke Shop in the old Detroit United Railroad Station, Birmingham, and was in the real estate business here. Mr. Bailey recently had been employed as an inspector at Pontiac Motor Division.

* * *

He served during World War I with the 328th Field Artillery, and besides the Birmingham Masonic Lodge was a member of Scottish Rite Bodies, Saladin Temple, AAONMS; Shrine Club of Pontiac, and was past president of Charles Edwards Post, American Legion, Birmingham.

Surviving are a daughter, Mrs. John Sparks of Yellow Springs, Ohio; a sister, Mrs. Marguerite Jackson of Pontiac; a brother Manley of Birmingham and three grandchildren.

Miss Carrie E. Bassett

Service for Miss Carrie E. Bassett, 76, of 1011 Kennesaw Ave., Birmingham, was held this afternoon at Manley Bailey Funeral Home. Burial was in Greenwood Cemetery.

Miss Bassett died Saturday at St. Joseph Mercy Hospital, Pontiac, after a long illness. She was a member of the First Baptist Church and the Birmingham Business Women's Club.

Surviving are a sister, Mrs. Kate B. Cook of Birmingham, and a brother, Mark S. of Springfield, Ohio.

Factory Representative Here WEDNESDAY—2 to 3:30 P.M.

REMINGTON Electric Shaver RECONDITIONED

—While You Wait Service— $1.50 Parts Extra

- OILED
- ADJUSTED
- STERILIZED
- CLEANED



NEW SERVICE—Remington factory representative will be in our store every Wednesday of every week.

SIMMS BROTHERS Electric Shavers —Main Floor

Bring All Your Halloween PHOTOS to Simms



Finer — Faster Photo Finishing

All Rolls in by 11 A. M. BACK NEXT DAY at 11 A. M.

24 hr. FILM Developing Service

Why Pay 6c to 10c Each? LIFETIME FADEPROOF PHOTO PRINTS Enlarged to SUPER SIZE 4c

Automatic ELECTRIC-EYE equipment insures BEST possible prints from every negative.

Color Film DEVELOPED

DAILY DELIVERY to Simms from Eastman or DIRECT-TO-YOUR-HOME mailing service.

SIMMS BROTHERS 98 N. Saginaw —Main Floor



Here's just one of over 75 different chairs and rockers now on special sale at Miller's.

This handsomely styled barrel back chair, just as pictured, will give your living room an air restrained elegance and a lot of comfort combined with sturdy construction. In turquoise tweed . . . regularly priced higher.

NOW AT ONLY **$59.00**

Open Friday Evenings — Convenient Terms

Miller Furniture

Where You Honestly Save!

144 Oakland Ave. — Careful Free Delivery

Regular 25c Value—YOU Save 20c on
Ball-Point Pens 5c
Smooth writing—retractable points, (Limit 2)

Regular 60c Value—Bottle of 25 Tablets
Alka-Seltzer 37c
Speedy, effective relief from headaches, (Limit 2)

Regular 2.00 Value—YOU Save 81c on
Lilt Home Permanents 1.19
No more mess—in plastic squeeze bottle, (Limit 2)

Regular 59c Value—YOU Save 20c on
Chocolate Cherries 39c
'Lady Blair' chocolate covered cherries (Limit 1 box)

Irregulars of Regular 69c—Famous Brand
Men's T-Shirts 44c
White combed knits, all sizes S-M-L, (Limit 4)

Popular Stripes
Cotton Flannel
Men's SPORT SHIRTS

$2.49 Value 1.00
Sanforized. Choice of red, gold or blue stripes. Sizes S-M-L. Limit 2. —Basement


Choice of 3 Styles
LADIES' MATCHED
Sleep Sets
DUSTER with GOWN or PAJAMAS
$5.95 Value 2.99
Challis gown with matching duster, 2-pc. flannelette pajamas with matching duster or 2-pc. cotton pajamas with duster. Sizes 32 to 40.

LADIES' ROBES 1.47
Chenille with ¾ sleeves. Pearl buttons, dress length. Washable. Size 10 only. —Main Floor

Regular 2.50 Values and Up—Save on
Cigarettes--Carton 2.15
Regular size—Popular brands, (Limit 2) 6c tax

Regular 98c Size—YOU Save 42c on
BAN Deodorants 56c
Popular Roll-On deodorant for men and ladies, (Limit 2)

Regular 50c Per Roll—Fresh Dated
Kodak or Ansco Films 28c
Choice of 620--120--127 sizes, B & W, (Limit 6)

Regular 1.00 Value—YOU Save 63c
Ladies' Nylon Hosiery 37c
1st Quality, full fashion, 51/15, sizes 8½ to 11 (Limit 3 Pr.)

Regular 60c Value—YOU Save 31c
Clothes Pins--5 Doz. 29c
Smoothly sanded, waxed and tumbled, (Limit 5 Dozen)

NOW! Biggest FIRST-OF-WEEK Bargains in SIMMS History

PRICES SLASHED Throughout the Store for

TONITE - TUES. - WED.

Shop and Save
Tonite 'til 10
•
Tuesday and Wednesday Store Hours
9 A. M. to 6 P. M.

Every Item Reduced BELOW REGULAR PRICE!
We want to be busy on the beginning of the week . . crowds should pack our store for SUPER-VALUES like these. All these prices SPECIALLY REDUCED from the minute you read this adv. until Wed. 6 P. M. Sorry—no phone or mail orders . . . it's worthwhile to make an 'extra' shopping trip to SIMMS.

—Hundreds of Un-Advertised MONEY SAVERS—
SHOP EVERY DEPARTMENT ON ALL 3 FLOORS



TREMENDOUS SAVINGS ON EVERY ITEM !!!

Regular 5.95 Value—STAINLESS STEEL
24-Pc. Tableware Set 1.99
6 Knives, 6 Forks, 6 Spoons, 6 Teaspoons, (Limit 2 Sets)

Regular 3.29 Quality—WITH COVER
20-Gal. Garbage Cans 1.99
Galvanized rust resistant, side handles, (Limit 2)

Regular 1.49 Value—YOU Save 70c on
Clothes Baskets 79c
Round, woven wicker baskets, many uses, (Limit 2)

Values to 3.70—BOX of 20—"Remington" or "Western"
Deer-Rifle Ammo. 2.99
Choice of 30-30 Cal. or 32-Spec., (Limit 2 Boxes)

Regular 3.95 Value—Full 10 Inch
Covered Skillets 1.27
Heavy steel, clad with nickel, copper and chrome, guaranteed

Regular 1.21 Value—Popular Sizes—1 Inch Thick
Furnace Filters 58c
Genuine 'Dust Stop' fiberglas filters, (No Limit)

Regular 2.50 Value—6 or 12 Volt
Auto Headlamps--Ea. 1.22
Sealed Beam type, easy to install, (Limit 2)

Regular 1.98 Value—Galvanized Wire
Rubbish Burners 1.19
Safe zipper top, volcano draft bottom, (Limit 2)

Regular 5.95 Value—Famous "KENT"
Bath Scales 2.99
Weighs up to 250 pounds, assorted colors, (Limit 1)

Regular 5.95 Value—Buy for Christmas
Dressed Dolls--2 ft. tall 2.88
Fully dressed, Saran hair, open eyes, vinyl arm and legs

Regular 1.00 Value—YOU Save 32c
2-in-1 Checker Sets 68c
Both regular checkers and Chinese checkers, (Limit 2)

Regular 3.25 Value—Full 1200 FEET
Recording Tape 99c
Hi-Fi plastic base tape on 7 inch spool, (Limit 6)

Jumbo 25x18x7 Inch
Plastic TUBS

$5.95 Value 97c
Has many uses. Lightweight and leakproof. Polystyrene plastic is rustproof, unbreakable. Assorted colors. —2nd Floor

17½ x 13½ Inch Tray — 26" Legs
ALL METAL, FOLDING
TV Snack Trays

$2.50 Value 77c
As shown. Detachable tray. Tubular steel legs. Many uses in the home. —2nd Floor

Cotton or Nylon Stretch
GIRLS' KNEE-HI SOCKS

49c Pr. 18c
Broken sizes 5 to 9½. Assorted colors and white. —Main Floor

Fine "HOBNAIL" Design — Full Size
Chenille Bedspreads

$5.98 Value 2.99
Non-linting viscose. Heavy sheeting base. White or green colors only. Not as shown. —Basement

Heavy Duty 8 and 8½-Oz. Twills
Men's Work Pants

$3.49 Values 2.59
Some Ivy leagues included. Zipper fly. Sanforized. Assorted colors. Sizes 29 to 42. —Basement

Short or Long Sleeve — Ankle Length
Men's Union Suits

$1.98 Value 1.69
Winter weight comb. cotton. White and random colors. Sizes 36 to 46. One-piece style. —Basement

Choice of SHIRTS or DRAWERS
MEN'S THERMO-KNIT
Underwear

$2.00 Value 1.49 EACH
Thermo-knit traps body heat to keep you warmer. All sizes. —Basement

Washable Corduroy — Short Sleeve
Infants' Overalls

$2.98 Value 1.59
Red and blue corduroy o'alls with plaid flannel sleeve & collar trim. Zipper front. Sizes 2-3-4. —Main Floor

Regular 29c Value—400 SHEET BOX
Kleenex Tissues 21c
Soft, absorbent tissues in pop-up box, (Limit 2)

Regular 2.98 Value—"BEACON" First Quality
Baby Blankets 1.48
36x50 inch blanket, gift boxed, (Limit 2)

Regular 67c Value—100 TABLETS
Bayer Aspirin 44c
Genuine 'Bayer' famous for fast acting relief, (Limit 2)

Regular 10c Value—YOU Save 9c
Pocket Combs 1c
Heavy duty standard size men's pocket combs (Limit 2)

Regular 2.50 Value—Famous "ALPINE" Deluxe
Alarm Clocks 1.58
40-hour windup, deluxe model, 10% tax, (Limit 1)

Regular 3.00—Nationally Famous
Geritol Tonic 1.87
Choice of liquid or tablets, for "tired blood" (Limit 1)

Regular 39c Value—Famous 'ENERGINE'
Lighter Fluid 21c
Large ½ pint size, works in all lighters, (Limit 2)

Regular 55c Value—7 OUNCE BOTTLE
Listerine Antiseptic 36c
'You can't brush bad breath away'—use Listerine, (Limit 2)

Regular 29c Value—YOU Save 15c
Scissor Sharpener 14c
Quick, easy way to keep scissors sharp (Limit 1)

Regular 83c Value—Famous Brand
Vitalis Hair Tonic 46c
Non-Greaseless, non-alcoholic hair groom (Limit 2)

Regular 2.00 Value—MEN'S LINED
Zipper Sweat Shirt 1.59
Warm fleece lined, white and colors, all sizes, (Limit 2)

LOOK FOR THE RED TAG!

SIMMS BROTHERS

Rights Reserved to Limit Quantities

98 North SAGINAW Street

Deaths in Pontiac and Nearby Areas

STUART MacDONALD

Stuart macDoald, 61, of 316 E. Sheffield Ave., died this morning at the Vetereans' Hospital, London, Ontario, Canada.

He is survived by his wife, Lucille. Funeral arrangements will be announced later.

BEULAH E. NORTH

Beulah E. North, 78, of Frankfort, formerly of Pontiac, died Friday at his home.

He is survived by two sons, George North of Drayton Plains; Don North of Waterford Township; and a daughter, Mrs. Phyllis Belcher, of Clarkston. Also remaining are a brother, 10 grandchildren, and four great grandchildren.

Service will be held at 2 p.m. Tuesday at the Bennett Funeral Home, Frankfort.

RAYMOND M. NURENBERG

Raymond M. Nurenberg, 45, of 3312 Lexington Dr., died suddenly Saturday at his home.

An employe of the Baldwin Rubber Co., he was a member of the Amvets.

Surviving are his wife, Kathryn; his mother, Mrs. Clare Nurenberg Elliot, of Pontiac; a daughter, Mrs. David Conroy, and a son, Patrick Nurenberg, both of Pontiac. Also remaining are a sister and three brothers, Miles, Arthur and Earl Nurenberg, all of Pontiac.

Service will be held at 3 p.m. Tuesday at the Melvin A. Schutt Funeral Home with the Rev. H. H. Savage of First Baptist Church officiating and burial in White Chapel Memorial Cemetery.

MRS. RALPH W. DIFFENBAUGH

MILFORD — Service for Mrs. Ralph W. (Eva C.) Diffenbaugh, 67, of 1895 Portlock St., will be held at 2 p.m. Wednesday at the Melvin A. Schutt Funeral Home, 211 Auburn Ave. Burial will be in Waterford Center Cemetery.

Mrs. Diffenbaugh died yesterday at her home following a brief illness. She was a member of St. Mark Lutheran Church.

Surviving are her husband; a daughter, Mrs. Woodward Paschke of Pontiac; one sister, Mrs. Ersil Wilson of Pontiac, and three brthers, Herman and Theodore Kohn of Detroit and Conrad of Potiac; and two grandchildren.

MRS. KENNETH GLADSTONE

ROCHESTER — Service for Mrs. Kenneth (Olivia) Gladstone, 46, of 2755 Hickory Lawn Rd., will be held at 2 p.m. Wednesday at the William R. Potere Funeral Home, with burial in Mt. Avon Cemetery.

Mrs. Gladstone, who was known as "Babe," died yesterday at Harper Hospital, Detroit, following a long illness.

Surviving are her husband; a son, Forrest at home; her mother, Mrs. Forrest Kator of Rochester; and a brother, James of Clarkston.

VIRGIL E. HUNT

LAPEER — Service for Virgil E. Hunt, 31, of 1130 Turrill Rd., who died Saturday night at Mercy Hospital, Port Huron, following a short illness, will be held at 2 p.m. Wednesday at Muir Brothers Funeral Home. Burial will be in West Deerfield Cemetery.

He was a member of the Seventh Day Adventist Church.

Surviving are his wife, June; two sons, Neil and Larry; a daughter, Sheryl; and his mother, Mrs. Blanche Hunt of North Branch.

Also surviving are four brothers, Russell of Pontiac, Wilbur and Alton of North Branch, and Vern of Lapeer; two sistrs, Mrs. Edith Swett of Otisville and Mrs. Normanjean Churchill of Kalkaska.

DR. CHARLES E. MABLEY

RICHMOND — Service for Dr. Charles E. Mabley, 78, of 69053 Grove St., will be held at 11 a.m. Wednesday at Bossardet and Reid Funeral Home, Oxford. Burial will be in Woodlawn Cemetery, Detroit. He died yesterday morning at his home.

Dr. Mabley, who had practiced denistry in Royal Oak, moved to Richmond 15 months ago. He was a member of the Palestine Lodge and the Moslem Temple, Detroit.

Surviving are his wife, Grace; a son, Paul of Richmond; two sisters, two brothers, Harold of Oxford and Dr. Donald Mabley of Detroit.

MRS. JOHN B. MALBURG

ROMEO — Service for Mrs. John B. (Susan) Malburg, 71, of 1399 32-Mile Rd., will be held at 10 a.m. Wednesday at St. Clements Church, Romeo.

Mrs. Malburg died unexpectedly Saturday evening at her home folowing a heart attack. The body is at Roth's Home for Funerals where the Rosary will be recited at 8 p.m. tomorrow.

Surviving are her husband; a daughter, Mrs. Marian Haase of Utica; two sons, Harold of Romeo and Leslie of Birmingham; two brothers and seven grandchildren.

MRS. WILLIAM W. STOTTS

ROCHESTER — Service for Mrs. William W. (Rubie) Stotts, 96, of 615 Madison St., will be held at 2 p.m. tomorrow at Pixley Funeral Home with burial in Mt. Avon Cemetery.

She died Saturday evening at her home following a brief illness.

Surviving are one son, Murry L.; three grandchildren and several nieces and nephews.

GLENN E. THOMPSON

KEEGO HARBOR — Service for Glenn E. Thompson, 54, of 2418 Pine Lake Ave., will be held at 1 p.m. tomorrow at the C. J. Godhardt Funeral Home with burial in Roseland Park Cemetery. Mr. Thompson died unexpectedly Saturday morning at Pontiac General Hospital.

Similar Birds' Songs Reveal Big Difference

ITHACA, N.Y. (UPI) — The call of a bird is much more significant than most people think, according to Cornell University scientists.

Ornithologists had long wondered why two groups of birds, seemingly similar, never interbred. After a series of tests with a complex machine called an audiospectrograph, the scientists found marked differences in the songs of the two birds.

The ornithologists concluded that the birds stayed away from one another because they didn't "speak the same language."

Deaths Elsewhere

WASHINGTON (AP) — Joseph Lipski, 64, the Polish ambassador to Germany who received Hitler's surrender ultimatum in 1939, died Saturday of a heart ailment. He had lived in Washington since 1951.

★ ★ ★

WASHINGTON (AP)—Ned Russell, 42, of New York Herald Tribune News Service reporter, died Sunday of pneumonia and complications. He had been in a coma four years as a result of an automobile accident. He was born in Baltimore.

★ ★ ★

INDIANAPOLIS (AP) — Roger G.Wolcott, 65, wealthy Indianapolis stock broker and race car owner, died Saturday of a heart attack. He sponsored several cars in the annual 500-mile automobile race at Indianapolis.

★ ★ ★

ISTANBUL, Turkey (AP) — Yahya Kemal, 74, Turkey's leading poet, died Saturday. He formerly was a member of Parliament and had held diplomatic posts in Madrid, Warsaw and Karachi.

★ ★ ★

BUFFALO, N.Y. (AP) — Franklin A. Hofheins, 76, president of several plywood companies, died Saturday after a long illness. He was head of plants in Oregon, New York and Pennsylvania.

Advertisement

People 60 to 80

Would You Like Us To Send You . . .

. . . complete information about how you can still apply for a $1,000 life insurance policy to help take care of final expenses without burdening your family?

You can handle the entire transaction by mail with OLD AMERICAN of KANSAS CITY. No obligation of any kind. No one will call on you!

Tear out this ad and mail it today with your name, address and year of birth to Old American Insurance Co., 3 West 9th, Dept. L1121A, Kansas City, Mo.

11 Persons Die in State Traffic

Weekend Toll Claims Lives of Five Children, Including Baby

By The Associated Press

A baby run over by her mother's car and four other children were among 11 persons killed in weekend Michigan traffic.

In addition, a Flint man was killed at 12:55 a.m. today when his car hit a truck near Pontiac. The Associated Press weekend traffic fatality count begins at 6 p.m. Friday and ends at midnight Sunday.

A halloween trick-or-treater — a 9-year-old Saginaw boy — was among children who died in traffic accidents.

At Stockbridge, a five-month-old girl fell from the family car and was killed under the wheels as her mother jumped out to see if the child was hurt.

William Howe, 51, of Flint, was killed today when his car rammed the rear of a semi trailer truck on U.S.10 near Pontiac.

David E. Thompson, 9, of Saginaw was struck and killed by an auto Friday night. Police said he was on a halloween trick-or-treat errand when he dashed into the path of the car.

Armanda L. Elliott, 5 months, was killed at her home near Stockbridge Saturday when she fell out of the family auto and it rolled over her as she lay in the driveway.

Walter Hofacker, 5, of Plainwell, was killed Saturday when he darted into the path of a neighbor's car.

Edward E. Bassett, 7, of Kimball Township in St. Clair County, was killed Saturday when he ran into the side of a car near Port Huron.

Mrs. Elizabeth Dees, 35, of Detroit was fatally injured in a Friday night collision in Royal Oak Township. She died in a hospital Saturday.

Mrs. Ruth Conway, 54, of Stockbridge, was killed Saturday when she ran off Centerline road about seven miles west of Stockbridge and struck a tree.

Glenn W. Sexton, 60, of Detroit, died Sunday of injuries suffered Saturday when hit by a car while walking in Detroit.

Donna F. Abraham, 14, of Wayne, was killed Saturday night in a two-car collision in Wayne.

Matthew Felenchak, 70, of Zilwaukee, a Saginaw suburb, was was struck by a car while walking down a street near his home.

Percy J. Udell, 50, of Evart, was killed Sunday when his bicycle was struck from the rear on U.S. 10, seven miles east of Reed City. State Police of the Reed City post said the driver, Arnold Minix, 43, of Leslie, was held for investigation of manslaughter.

Henry Frank Strantz, 47, of Mishawaka, Ind., was killed Sunday night when his car went off a Cass County road and struck a tree in Volinia Township about eight miles east of Dowagiac. Sheriff's men said Strantz, alone in the car, apparently had been on a fishing trip.

Waterford Will Open Bids on Bond Issue

Sealed bids for a $35,000 bond issue for an extension of a water main from Lincolnshire avenue to the Venice-of-the-Lakes subdivision will be opened when the Waterford Township board meets at 8 a.m. tonight.

Extending the pipe line one mile south on Cass Lake road to the 100 residents of the subdivision will solve one of the township's biggest water problems, according to Clerk James Seeterlin.

The present 40-year-old system is antiquated and has been condemned by the State Health Department, Seeterlin said. Each user will pay a small connection charge after the pipeline has been installed, it is planned.

In other business, a representative of the Drayton Plains merchants is expected to discuss newest plans for blacktopping a one-acre area back of stores on Dixie Highway, for off-street parking.

For several months the board and the merchants have been discussing plans for a lot.

(Political Advertisement)

VOTE YES for Pontiac's New Sewage Plant

Sao Paulo, a booming city in Brazil, is challenging Rio de Janeiro for first place as South America's metropolis.

The largest of the sequoia trees in eastern California is the General Sherman Tree. It is 36.5 feet in diameter and 274 feet in height.

Why Not

SECRETARIAL
TRAINING
SHORTHAND
TYPEWRITING
ACCOUNTING
BUSINESS
ADMINISTRATION
SPEEDWRITING
COMPTOMETER
CALCULATOR

enroll now in either the DAY, HALF-DAY, or EVENING CLASSES and prepare for one of the many fine positions which will be available during the coming year.

CALL TODAY or Phone FE 2-3551

New Students Each Week

EMPLOYMENT SERVICE FREE TO GRADUATES

VETERAN APPROVED

The Business Institute

7 W. Lawrence Street Pontiac, Michigan

Return This Ad for Information

Name Address

Political Advertisement

Elect

JAMES P. LAWSON

Prosecuting Attorney

DEMOCRAT

Attorney • Veteran

(Political Advertisement)

let's send our BEST to Washington



"Man of courage, man of vision, man of action and decision!"

VOTE FOR

Philip A.

HART

U.S. SENATOR

Democrat

Sponsored by Friends of Philip A. Hart of Oakland County John F. Allen, Chairman

LOWEST PRICES EVER

DURING CONSUMERS' BIG

Electric Blanket and Sheet Sale!

LOOK AT THIS OFFER

Laurel ELECTRIC BLANKET

REGULARLY $29.95

Now Only $19.77

SINGLE CONTROL

RED, ROSE BLUE, LIME YELLOW GREEN

Laurel ELECTRIC SHEET

REGULARLY $21.95

Now Only $15.77

SINGLE CONTROL

WHITE ONLY

DUAL CONTROL | Regularly $34.95 ON SALE $24.77



Easy to See — AS WHY YOU SHOULD BUY A MODERN ELECTRIC BLANKET

A **Automatic control** — Set the dial for the warmth you like and you enjoy it all night . . . Automatically! If the room temperature drops or climbs, the blanket adjusts to keep you "just right."

B **Bulk eliminated** — Just one blanket instead of a mountain! Without the weight of extra covers you can fully relax, sleep more comfortably, wake in the morning completely rested.

C **Comfort supreme** — Gone are cold sheets . . . gone are icy feet! You enjoy even warmth that helps you guard against winter colds and sore throats. Even rheumatism sufferers report wonderful relief.

CONSUMERS POWER COMPANY



Italy Premier Rejects Russian Complaint

ROME (AP) — Italian Premier Amintore Fanfani today "indignantly rejected" a Soviet protest against construction of U.S.-equipped missile bases in Italy.

"Soviet Russia has no right whatsoever to interfere in Italy's internal affairs, and matters pertaining to national defense are strictly internal affairs," a spokesman for the Premier said.

"Foreign intervention in any way must be indignantly rejected."

The Soviet note, handed to the Italian ambassador in Moscow Saturday, had been expected since the announcement in September that the United States and Italy had agreed to set up launching bases in Italy for intermediate range ballistic missiles as part of the North Atlantic Alliance's defense chain.

Waite's is tops

Shop Monday, Friday and SATURDAY NIGHTS 'til 9

FALL FABRIC SALE



Rayon Acetate Taffeta — Reg. 59c — 3 Yds. $1 — 45" wide, washable, 9 bright colors.

Suede Finish Shirting Flannel — Reg. 59c — 47¢ Yd. — 36" wide, washable, colorfast. Plaids or stripes.



Springknight Drip-Dry Prints — Reg. 59c — 47¢ Yd. — 36" wide, attractive prints. Washable, colorfast.

Holiday and Formal Fabrics — Reg. 1.29 — 88¢ Yd. — 45" wide faille, jacquards, brocades, metallics.

Rayon Acetate Alfalfa — Reg. 1.49 — $1 Yd. — 45" wide, crease-resistant, hand washable. For drapes, suits, skirts.

Rayon-Cotton Serrano — Reg. 1.49 — $1 Yd. — 45" wide, wrinkle-resistant, washable, colorfast. 8 colors.

Fabrics—Waite's Fourth Floor

PUBLISHER'S REMARKABLE CLOSEOUT SALE!

only 1250 Deluxe Sets
OF THE BEST SELLING ENCYCLOPEDIA

The Illustrated Encyclopedia of Knowledge

1957 EDITION

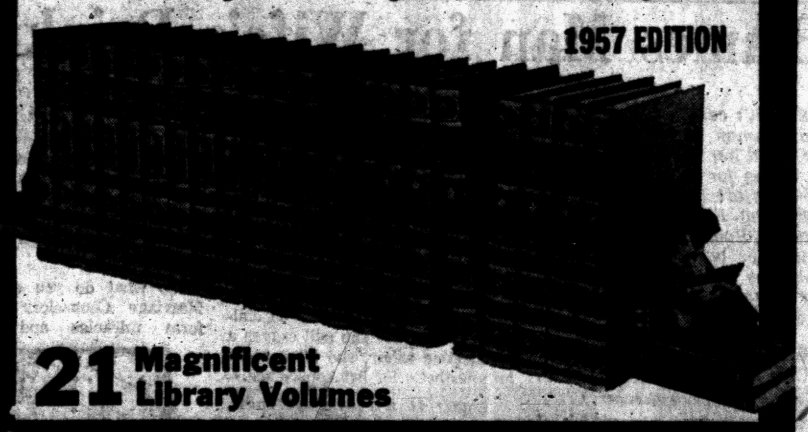

21 Magnificent Library Volumes

Publication Price . . . $105.00

NOW only $19.95 FOR COMPLETE 21 VOLUME SET



One of the nation's best selling encyclopedias, 21 magnificent library volumes at less than the publisher's actual book-manufacturing cost! It's the latest 1957 edition, the same encyclopedia owned by more than 200,000 families. Limited quantity, first come — first served!

- 21 Deluxe Volumes
- 11,000 vivid illustrations
- Latest, authoritative reference library
- 15,000 subjects needed by children for school work
- Complete Index and Study Guide
- Up-to-date as of 1957

Waite's Book Store and Rental Library . . . Mezzanine

Waite's

Shop Monday, Friday and Saturday Nights 'til 9

Tops everything this fall!

Flannel Crest Jacket

$14.98



Clairborne's fully lined flannel crest jacket . . . highlighted with an imported detachable crest. Three man-tailored pockets. Choose white, red, navy or charcoal, sizes 10-18.

The accent is on beautiful fit!

Washable Proportioned Flannel Skirts

$6.98



Smart 20% Dacron, 80% wool flannel walker skirts proportioned for beautiful fit. They wash wonderfully. Choose charcoal, heather brown, menswear grey or black. Sizes short, medium, 10-18, tall 12-20.



Waite's Sportswear . . . Third Floor

Special control in 4 important places!

Dress Sized Girdle by Formfit



1 Double HIP panels! **3 Satin elastic BACK panel!**
2 Satin FRONT panel! **4 High WAIST design!**

Your trimmer figure is all a matter of control—done in custom-fit DRESS-SIZED comfort. You get special control to do a special job in four important places. You get the important plus of gently molding, leno elastic combined with firming satin and satin elastic. And you can buy with ease in your regular misses dress sizes 12, 14, 16, 18. White. No. 1584. Be fitted for a new figure and give all your clothes the advantage of a well-groomed line.

Romance Bra No. 573, with 2 inch elastic front band. White cotton broadcloth. 32A to 40C—$3.00. 32 to 42D—$3.50.

Waite's Expert Corsetieres Will Glamourize Your Figure in an Instant

Foundations . . . Second Floor

Waite's is tops

3 WAY SALE

★ COSMETICS
★ NOTIONS
★ STATIONERY

SHOP TONIGHT 'TIL 9

Mail or Phone Orders Accepted on Orders of $3.00 or More. Phone FE 4-2511

ELECTRIC VIBRATING MASSAGE PILLOWS

Formerly $12.95 — $3.99 — Only 100 at this price



Thousands of vibrations per minute to help you relax and rest weary muscles, tone up circulation. Full 5 year guarantee, removable, washable corduroy cover, 8 foot cord. UL approved.

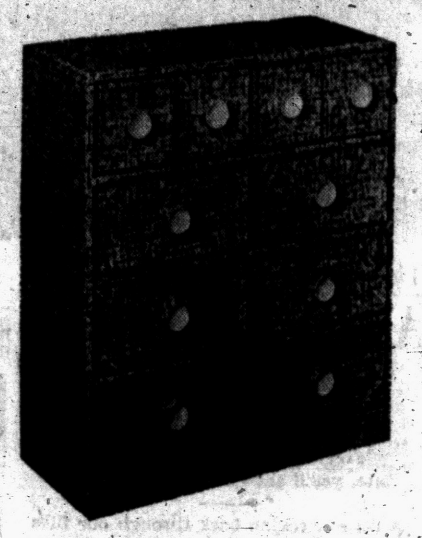

Heavy Kraftboard 9-Drawer Chest — Reg. 7.98 — $5.99 — Wood frame reinforced



Metal Garment Racks — Reg. 4.99 — $2.99 — Holds 36 garments. Has hat rack, shoe rail.

Soft Imperial Toilet Tissue — Reg. 12c ea. — 10 Rolls 99¢ — 850 large sheets of soft, absorbent toilet tissue. Pastels and white.

Hazel Bishop Lipstick, Rouge — Reg. 1.60 — 79¢ — (1.25 Lipstick, 35c Rouge) Colors for brown hair, brunettes, blondes, redheads. Long lasting.

Bubble Bath in Plastic Bag — Reg. 1.00 — 2 for 99¢ — Enough soothing, relaxing bubble bath for 100 baths. 4 fragrances.

Four Seasons Hand Lotion — Reg. 2.00 — $1 — Big 16-oz. hand and body lotion by Wrisley. Rich with Lanolin, contains Silicone.

Hard Water Hand Soap — Reg. 5c ea. — 25 Bars 99¢ — Lanolin, baby castile, rose bar soap. French milled, ideal in hard water.

Pamper Curved Neck Pillows — Reg. 1.98 — 99¢ — Ideal for traveling, lounging, watching TV. Completely washable.

9-Pair Shoe Racks — Reg. 2.98 — 1.99 — Chrome shoe racks that hold nine pairs of shoes. Save now!

Women's Rayon, Nylon Briefs — Reg. 49c — 3 For $1 — Choose either rayon knit or nylon briefs and panties. Sizes 4-8.

6-Tier Blouse Racks — Reg. 1.39 — 88¢ — Holds 6 blouses neatly and compactly, saves closet space.

Plastic Dress Hangers — Reg. 8/1.39 — 8 for 88¢ — Choose clear, pink, blue or maize. Suit size hangers . . . 4 for 88c

Full 57" Zippered Garment Bags — Reg. 1.98 — 2 For $3 — Full 57" long with full length zipper. Heavy quilted plastic.

Wooden Pant Hangers — Reg. 59c — 3 For $1 — Sturdy wood pant hangers that save pressing, closet space.

Clear Plastic Garment Bags — Reg. 1.29 — 88¢ — 54" long with full length zipper. Sturdy clear plastic.

6-Tier Skirt Hangers — Reg. 1.39 — 88¢ — Holds 6 skirts neatly and compactly. Saves closet space.

Set of 3 Blanket Bags — Reg. 2.98 — 88¢ — Set of 3 plastic blanket bags with 1 pound of moth crystals included.

Clear Plastic Car Seat Covers — Reg. 3.98 — $2.99 — Clear plastic tougher than leather! Glorifies car upholstery.

New 1958 Christmas Cards — Reg. to 1.50 — 2 Boxes $1 — Brand new 1958 selections in many types and styles.

Christmas Paper Foil Rolls — Reg. 39c — 6 For $1 — Many beautiful Christmas colors in heavy foil wrap. Save!

All Occasion Boxed Cards — Reg. 1.00 — 2 Boxes $1 — Deluxe every day assortments, 16 to 21 cards to the box.

Boxed Notes, Stationery — Reg. 2/1.00 — 3 Boxes $1 — Large variety of prints and plain notes and stationery. White and pastels.

Metal Household File Boxes — Reg. 3.98 — $3 — Metal boxes for house or office storage. Keeps papers orderly.

Reg. 25c Imported Luncheon or Cocktail Napkins . . . . . 6 Pkgs. $1
Reg. 2 for $1.00 Long Play 33⅓ RPM Records . . . . . 3 for $1
Reg. 59c 45 RPM Mercury Records, Large Selection . . . . . 4 for $1

CHARGE THEM ALL AT WAITE'S . . . STREET FLOOR

THE PONTIAC PRESS

HAROLD A. FITZGERALD, President and Publisher

Editorial Page

Owned and Published Locally

MEMBER OF THE ASSOCIATED PRESS

MONDAY, NOVEMBER 3, 1958

Liquor Ration Move by Khrushchev Stupid

You can often find an international giggle in some of the machinations of our friends and foes. Russia claims the spotlight at the moment.

NIKITA KHRUSHCHEV declares his Russian puppets will henceforth be allowed one (1) shot of vodka at a time. "There'll be no seconds," says he.

★ ★ ★

Nikita, we wonder if you are even vaguely aware of how silly you are making yourself. That first drink in many Russian grog shops is measured in a bucket and ought to suffice for all but the most hardened gentry.

★ ★ ★

Secondly, there's nothing in your pronouncement to prevent your minions from weaving next door and again demanding their "one drink."

And further, NIKITA, ole kid, think of yourself and your personal example. Two of the most reliable newspapermen in the United States told of your technique for interviews with American newspapermen who ask you embarrassing questions.

★ ★ ★

You answer the easy questions willingly, cheerfully and with a show of reckless abandon. Then, Comrad KHRUSHCHEV, you resort to your time honored defense. "Let's have a drink," you cry impulsively, when the going gets tough. And both of you have a drink. When that particular issue is sufficiently clouded, the interview begins anew, and at the first sign of another rough question, you propose a drink that rapidly blossoms into reality.

One of these men was sufficiently warned in advance to be as cagey as possible and quaff the minimum, but you yourself never slipped the clutch or missed a trick. And when the interview was completed, you, NIKITA, were no example for your fellow countrymen.

And you, sir, preach sobriety.

States Band Together to Fight Water Steal

Representatives from six states, Michigan, Wisconsin, Minnesota, Ohio, New York and Pennsylvania, recently met in Detroit to continue the battle against Chicago's 32 year old fight for more Great Lakes water.

Michigan's Atty. Gen. PAUL L. ADAMS reports that a petition signed by all six states is to be filed in the U. S. Supreme Court seeking a permanent injunction against the diversion. Chicago uses Lake Michigan water for sewage treatment and then empties it into the Illinois Sanitary Canal which drains into the Mississippi River system and thence to the Gulf of Mexico.

★ ★ ★

A strongly supported bill to permit this diversion died with Senate adjournment last August due principally to a threat of a filibuster by Dem. Sen. PROXMIRE of Wisconsin. Chicago now diverts 1,500 cubic feet of water a second for navigational purposes and another 1,800 feet a second for water and sewage treatment.

★ ★ ★

Opponents rightly contend that it would hamper Great Lakes shipping as well as Niagara and St. Lawrence power development. For every 1,000 cubic feet of water a second diverted the depth of the connecting channels drops one inch a year and every inch causes a loss of $4 million in cargo shipping alone. The measure ignored completely Canada's interest in the Great Lakes basin as well as that of all other lake states.

★ ★ ★

If Chicago is permitted to take this water, connecting channels, ports and harbors must be deepened at a tremendous cost. Resort areas will be injured or even ruined by low water on beaches and shorelines.

Atty. Gen. ADAMS says that Chicago would be compelled to return to Lake Michigan the millions of gallons of water it takes for domestic use. There is no reason why that city should not return the water as is done by other communities.

★ ★ ★

Michigan's Senators POTTER and MCNAMARA have strenuously opposed this water steal which Republican Senator WILEY of Wisconsin has characterized as "special interest legislation at its worst."

THE PONTIAC PRESS

Published by THE PONTIAC PRESS COMPANY, 48 W. Huron St., Pontiac, Michigan. Trade Mark. Daily Except Sunday

RUSSELL BARRETT, Executive Vice President and Advertising Director

JOHN A. RILEY, Assistant Advertising Manager

HOWARD H. FITZGERALD II, Vice President and Business Manager

EARL M. TREADWELL, Circulation Manager

JOHN W. FITZGERALD, Secretary and Editor

G. MARSHALL JORDAN, Local Advertising Manager

ROBERT B. TARR, Managing Editor

GEORGE C. INMAN, Classified Manager

The Associated Press is entitled exclusively to the use for republication of all local news printed in this newspaper as well as all AP news dispatches.

The PONTIAC PRESS is delivered by carrier for 40 cents a week; where carrier service is not available by mail in Oakland, Genesee, Livingston, Macomb, Lapeer and Washtenaw Counties it is $12.00 a year; elsewhere in Michigan and all other places in the United States $20.00 a year. All mail subscriptions payable in advance. Postage has been paid at the 2nd class rate at Pontiac, Michigan. Member of ABC Phone Pontiac FE 2-8181.

The Man About Town

About 'Landslides'

Their Prediction Is Quite Akin to Football 'Experts'

Freedom: What, if you appreciate, you'll show it tomorrow.

A little checking back through our files and memory for three quarters of a century shows that predicted political landslides are largely a matter of propaganda. They have failed to materialize as often as they came true.

It is a matter of common knowledge that one of the current parties decided several months ago on a "landslide" campaign. This was done on the theory that many people still have that immature intellect with an urge to follow the crowd. So the prime effort has been to make them believe that party has the crowd.

Oakland County never has had a landslide that wasn't occasioned by the popularity or unpopularity of the individual candidates. Nobody with any sense of the ways of political propaganda is looking for any other kind tomorrow.

Overly generous in her praise is

Mrs. Graham Wickstrand

of Rochester, who writes, "Your campaign against them drove the candidates' faces off our highway trees."

With tomorrow's free-for-all off their minds, the United Fund slogan,

"Care enough to give enough,"

should get more thought and results from our people.

Word comes to me that our Baldwin road champion anglers,

Mr. and Mrs. George Bass

are home from Venezuela, where they won the International Marlin Tournament. They already have a houseful of trophies.

Oak leaves nearly ten inches wide are reported by

Mr. and Mrs. E. M. Douglas

of 4680 Dow Ridge, some being nearly a foot long.

Barber shop singers from all over Michigan will center on the Pontiac area Nov. 29, when the Fenton-Holly chapter will stage

"Harmony Highlights"

at the Fenton Community House. It will bring on a parade of state champions for the past several years.

A cock pheasant and his harem of around a half dozen inhabit the underbrush and weeds on Cass Ave., near the Wisner Stadium. According to

Oliver Trollman

who lives near there, the cock keeps out of sight since Oct. 20, although his crow is frequently heard.

Working as a boy in the Nova Scotia mine in which the recent tragedy took place was

John H. Livingstone

of 565 Stirling Ave., whose uncle was lost in the same mine in 1891.

Verbal Orchids to—

Mr. and Mrs. William Tatu

of 378 East Mansfield Ave.; 52nd wedding anniversary.

Darius Flinterman

of Bloomfield Hills; 81st birthday.

Mrs. Bertram Barman

of Keego Harbor; 85th birthday.

Mrs. Annie Bates

of Bowie, Ariz., formerly of Leonard; 94th birthday.

Mr. and Mrs. Morton Townsend

of Walled Lake; 54th wedding anniversary.



Personal Message for YOU

David Lawrence Says:

Aid to Private Schools May Fall

WASHINGTON — What is the "law of the land" about governmental aid to private schools in the form of a tax exemption?



LAWRENCE

Out in California tomorrow the people are voting on an amendment to the state constitution which would remove the tax exemption from the property of all private schools below the collegiate level.

Since the bulk of these institutions are Catholic, a bitter fight alleging religious persecution has ensued. Most Protestant and Jewish groups are assailing the proposal.

While the state would collect an additional four million dollars in taxes, it could cost the California taxpayers as a whole about 118 million dollars a year more to operate similar facilities.

Would the California provision be a violation of the Fourteenth Amendment of the Federal Constitution which says that no state shall take any action that denies anyone the "equal protection of the laws"?

So long as there are other nonprofit institutions, such as hospitals or private colleges, which are to remain exempt from property taxes in California, it will naturally be contended that the proposed state prohibition is an arbitrary classification for tax purposes as well as a discrimination against certain private educational institutions.

★ ★ ★

Coincidentally, last week while President Eisenhower and Vice President Nixon were taking particular pains to deny publicly any approval of the California proposal in the face of misrepresentations of their attitude, reported during the political campaign, the tax-exemption issue was being raised at the federal level in Washington.

This happened in connection with the operation of private schools by religious groups in Virginia and Arkansas.

Last Wednesday a United Press International dispatch appeared in the press telling of information obtained at the U. S. Internal Revenue Service which indicated that because children formerly in public schools were receiving instruction in classes being conducted on church property, the churches in question might be deprived of their federal tax exemption.

On Friday last United Press International sent out the following dispatch dated Arlington, Va.:

"A segregationist group has charged that federal tax officials subjected southern church leaders to 'propaganda, intimidation and coercion' by pointing out that churches used for schools could lose tax-exempt status.

"The Arlington chapter of defenders of state sovereignty and individual liberties demanded that the Internal Revenue Service identify the head of any IRS department which has any such tax denial exemption 'under active consideration.'

"IRS officials said Wednesday that churches might be risking their tax status under certain circumstances if they provide space for private classes in communities where public schools are closed to thwart integration. The officials commented in response to a reporter's questions.

"They said the issue had been raised informally, but they emphasized that no such case had been brought before them officially for a ruling."

Has the federal government any right because it grants property or bestows a tax exemption to dictate what shall be taught or who shall be admitted to a religious school or any other private school?

If it does, then the federal government by using the threat of a withdrawal of the tax exemption could tell a trade association or a labor union how they shall choose their members.

The Supreme Court of the State of Wisconsin recently upheld the right of a labor union to bar Negroes from membership and so did a federal district judge in a similar case at Cleveland.

Girard College—a private institution in Philadelphia which receives a federal tax exemption—still is segregated and its right to continue segregated was upheld this year by a ruling of the Supreme Court of the United States.

(Copyright, 1958)

The Country Parson



"Some folks like to brag about how foolish they used to be—trying to convey the idea it's all in the past tense."

Dr. William Brady Says:

Bad Effects of Smoking Due to Carbon Monoxide

In my opinion the ill effects of smoking are due mainly to the carbon monoxide in tobacco smoke.



DR. BRADY

The nicotine in tobacco is destroyed by combustion. Even if any of it is present in tobacco smoke, it can't be of such serious import as physicians, chemists and health authorities of the 19th century imagined it was. If nicotine were such deadly poison as the old timers imagined, the batter with a cheekful would never get to first base.

Mind, now, children, I'm not saying tobacco or nicotine is harmless. I merely say that the old timers' assumptions, which are still current in medical literature, are difficult to swallow.

Various chemical analyses of tobacco smoke show that a small amount of CO (carbon monoxide) is present in every puff. It takes only a small amount of CO in the air one breathes to produce unpleasant or dangerous effects. Thus, breathing air which contains one part of CO per thousand (one-tenth of one per cent) will cause tightness across forehead, headache, throbstantly as a chain smoker,

Slightly higher concentration of carbon monoxide, say two parts per thousand, will cause powerlessness, nausea, dizziness, vomiting, collapse, syncope . . .

★ ★ ★

There seems to be very little scientific evidence that moderate smoking does an adult any harm. Moderate smoking, I say.

Any smoking at all is excessive if the smoker has not yet attained full growth and development — which most persons attain beween the ages of 22 and 25 years.

One who smokes while working or pretending to work, in the course of a meal or shortly before a meal, or anywhere that smoking may be offensive to other persons in the room, or consmokes excessively, excessively.

Maybe I'm biased about it, but I get the impression from medical literature that pipe smoking is less likely to damage health than either cigarette or cigar smoking. Perhaps because few pipe smokers inhale as do cigarette and cigar smokers.

Cigarette smokers, especially feminine smokers, are least considerate of the sensibilities of nonsmokers around them. Also they are apt to cover up damage to carpets, drapes, upholstery, furniture, or linen so they can make their getaway without offering to pay for it.

★ ★ ★

After some years of more or less crapulous smoking I discovered a way to get more enjoyment out of smoking than I had ever had before—smoking only after dinner in the evening if I'm at home or at work, and smoking only after lunch if I'm not at work. Try my system.

★ ★ ★

Signed letters, not more than one page or 100 words long pertaining to personal health and hygiene, not disease, diagnosis, or treatment, will be answered by Dr. William Brady, if a stamped self-addressed envelope is sent to The Pontiac Press, Pontiac, Michigan.

(Copyright 1958)

Case Records of a Psychologist:

Blames Man for Wife's Drinking

Evelyn's case is becoming all too common in modern America. And her husband is partly to blame for he made no sincere effort to stabilize his home by living according to marital Hoyle. You can't play bridge or baseball, unless you abide by the established rules. So why think you can violate them in marriage?

By DR. GEORGE W. CRANE

Case Z-361: Evelyn Q., aged 37, is a very neat housekeeper.

"She also does a good job of looking after our three boys," her husband admitted.

★ ★ ★

"But about once per month she will go to a tavern in the afternoon, leaving our youngest boy with a baby sitter.



DR. CRANE

"Then she drinks till she is almost inebriated. And if I criticize her for her behavior, she gets sore and starts a feud.

"Last week she said a girl friend called her and suggested they go to a tavern.

"But I checked with the girl friend, and she said she hadn't even seen Evelyn that day.

★ ★ ★

"This isn't the first time I have caught my wife in a lie. And while I was in the Army, she ran of' with another man for a few weeks.

"She denied it, but even her own relatives exposed her, for they have always liked me.

"Dr. Crane, why does an otherwise good wife seek a tavern every few weeks and get drunk?"

When a man has been drinking and then violates some law, he usually offers the lame excuse:

"I was drunk and didn't know what I was doing."

This is supposed to free him from full responsibility for his crime.

★ ★ ★

By the same token, when a woman has a good home and children to rear, but she still craves a clandestine affair, she often seeks an anesthetic for her conscience.

Liquor is a convenient anesthetic which doesn't require a doctor's prescription. So women who frequent taverns often do so to obtain an alibi for romantic affairs.

"I'm afraid you are right, Dr. Crane," Evelyn's husband admitted, "for last month I caught her with another man after one of her drinking sprees."

STUPID HUSBANDS

"Do you belong to church?" I asked, and he sheepishly admitted that he used to, but that he and his wife had not attended much since their marriage.

★ ★ ★

"She doesn't like my church," he added.

"Then why not let her pick one?" I countered, "for your three youngsters deserve to get some religious idealism implanted by Sunday School teachers.

"You are cheating your own kids by letting them grow up as pagans. And you aren't helping insure your wife's faithfulness, either.

★ ★ ★

"For if she were active in the Women's Society of any church, she wouldn't be likely to go on a binge every month.

"Nor would you need worry so much about finding her in some other man's room at a downtown hotel.

"You have admitted that you order drinks and have abetted her liquor habit. And you have not helped stabilize your home or insure your youngsters a church training.

"So what do you expect? We Marriage Counselors can't perform miracles and guarantee



happy marriage when you supposedly intelligent adults deliberately flaunt the very ABC's of sound marital conduct.

★ ★ ★

"But send your wife to my office and I'll try to get her on the right track, but only on condition you get on the beam yourself and operate your home according to the approved code."

That code means you must become active together in the same church. You must cut out liquor and ally yourselves with the sober elements in society, like Sunday School, Boy Scouts, YMCA, etc., for you can't be on God's side and also serve mammon, says the Scripture.

Always write to Dr. George W. Crane in care of The Pontiac Press, Pontiac, Michigan, enclosing a long 4c stamped, self-addressed envelope and 20c to cover typing and printing costs when you send for his psychological charts and pamphlets.

(Copyright, 1958)

Voice of the People

Mother Who Received Aid Urges All to Support UF

Recently a bitter tragedy struck our family, cutting off our income and leaving us destitute and bewildered. Thanks to the generous contributors and willing workers of the United Fund Agencies, we received the help we needed so much.

Please let this letter serve as a thank you to all those who came forward to aid us. Also an appeal to all Pontiac and surrounding areas to open your hearts and your purses to the United Fund worker who knocks at your door.

Mother of Nine

'Why Don't We Try Scare Treatment?' -

The entire automobile business should be stopped from making cars for six months and give their entire production to bombs, missiles and war weapons. That might scare Russia into peace for ten years.

Ginger

'Outcome Shows We Were Wrong'

Before we voted out the 18th Amendment it was argued the government collects tax on the sale of liquor and it would go a long way to support the government. Now that we've had a chance to see, the answer is that the amount is negligent compared to the 18-20 billion the nation pays out annually to fight crime caused by use of liquor.

LeRoy Dean

Milford

Add Their Ideas on Higgins Reversal

In answer to the political ad by Mr. McColl, this editorial spelled just one thing: Sour grapes. Mr. Higgins stated he started Mr. Broomfield on his political career and recognized his honesty and sincerity. Why would Mr. Higgins condemn him for trying to be "all things to all men for too long?"

★ ★ ★

Perhaps we're too naive, but we've always felt all political office holders should strive to represent all the people, all the time, not a select few.

What has caused Mr. Higgins' judgment of character to reverse so completely? Could this possibly be due to his defeat two years ago at the hands of the person he's now so ready to condemn? A man whose loyalty changes so readily with the fortunes of political battle certainly no longer warrants anyone's confidence in his judgments, certainly not to the point of voting for Mr. Hudson solely on the basis of Mr. Higgins' endorsement.

★ ★ ★

The Republican Party doesn't want or need the type of former Senator Higgins' so-called allegiance.

Loyal Republicans

'I Guess Ignorance Really Is Bliss'

Ignorance evidently is bliss for Happily Married Couple. It must be nice to be so informed on a subject that you can't possibly learn anything from anyone else. Happily Married Couple didn't prove anything by staying home, but plenty of other happily married couples went and enjoyed hearing what Dr. Crane had to say. Could it be that couple is not so much happy as resigned and afraid to hear another person's views?

One of Many Who Went

Supports Proposal for Artificial Rink

I was happy to read in The Press that the need for an artificial ice rink in the City of Pontiac has been brought to the attention of our City Commissioners.

★ ★ ★

I've been supporting the artificial rink in Birmingham for the few years it has been in existence and had hopes that Pontiac would one day have one like it.

★ ★ ★

Our city could certainly stand a few civic projects such as this one to make it more attractive to our youth who will be our future population.

Mrs. Benjamin E. Backus

31 W. Princeton

Explains Reason for Party Placement

I wish to make further explanation of the man who, at the voter's information booth on Saginaw street, challenged the non-partisan policy of the League of Women voters because it placed first information about the Democratic candidate.

I explained that the order of party placement was determined by the vote for the secretary of state the previous election.

Since then I've learned this rule is part of the Michigan election laws and ballots are arranged in the same way.

Marjorie Mathes

2674 Sylvan Shores Dr.

All letters for Voice of the People must contain the name and address of the writer. This information will be withheld upon request if the letter is not of a critical nature. Letters must be under 200 words and The Pontiac Press reserves the right to edit all letters.

Portraits

By JAMES J. METCALFE

One day by some acquaintance I . . . Was asked quite suddenly . . . To say in just a few small words . . . My whole philosophy . . . It was a mental challenge and . . . It took me by surprise . . . I floundered hopelessly, and yet . . . It opened up my eyes . . . How many of us stop to think . . . About the way we feel . . . Regarding life from day to day . . . And what is false or real? . . . How many of us could express . . . The dreams that are our goal . . . In just a simple phrase or two . . . That would reveal our soul? . . . And if we told the truth, could we . . . Possess a conscience clear? . . . Do we pursue the best ideals . . . In every way sincere?

(Copyright, 1958)

Smiles

Whatever your job, it's much more trying when you're too lazy to.

★ ★ ★

We can't think of anything that looks worse and feels better than a real old pair of shoes.

ERIC HARTMANN—MAGNUM PHOTOS

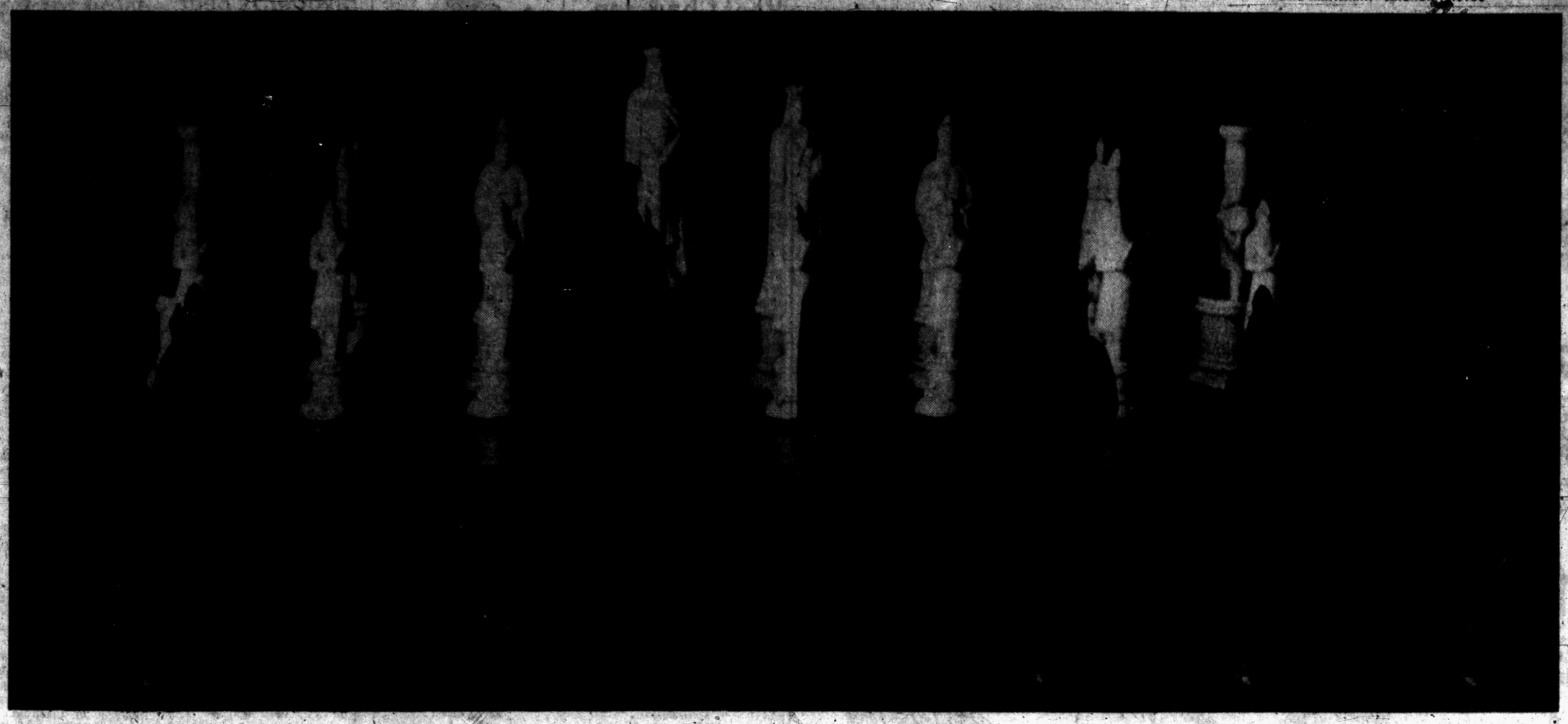

"ALL THAT IS NECESSARY FOR THE FORCES OF EVIL TO WIN IN THE WORLD IS FOR ENOUGH GOOD MEN TO DO NOTHING"

— EDMUND BURKE —

VOTE TUESDAY NOV. 4

sponsored as a public service by——

Civic Activities Committee of The Pontiac Area Chamber of Commerce

The Pontiac Press

Downtown Pontiac Merchants Association

This message was prepared by Young & Rubicam, Inc., New York advertising agency, as a contribution in the public interest reminding people that voting is a responsibility of citizenship.

MSU-Illinois Grid Match Will Be Seen on Film

Colored movies of the University of Illinois-Michigan State University football game will be shown at 8 p.m. Wednesday at Showcase, Inc., 136 Brownell St., Birmingham.

The program is sponsored by the Michigan State University Club of Oakland County and all MSU alumni and friends have been invited to the free evening which will include refreshments.

Ham Operators to Meet Here Tomorrow Night

Leon R. Grogg, president of the Oakland County Amateur Radio Society, announced that the November meeting of the organization will be held tomorrow night at 8 on the second floor of the Consumers Power Co. building, 28 W. Lawrence St.

The new president announced that all amateur radio operators in the Pontiac area, and those interested in becoming operators, are invited to attend the meeting.



FOR A FIGHTING CONGRESSMAN
RE-ELECT BILL BROOMFIELD
TO CONGRESS - 18TH DISTRICT, MICHIGAN

Paid for by Republican Committee of Oakland County, Chad Ritchie, Treasurer

Denmark Reds Boot Chairman

Disaster on Horizon for Party With Ouster of 26-Year Leader

COPENHAGEN, Denmark (AP) —The Danish Communist party today appeared to have invited wholesale desertions and disaster at the polls with the ouster of its colorful Titoist chairman, Aksel Larsen.

★ ★ ★

Larsen led the party for 26 years and supported it for 40 years. He resigned his chairmanship yesterday after Moscow-line members at The Party Congress excluded 10 of his supporters from the Executive Committee and pushed through a resolution accusing him of trying to swing the party from socialism.

The vote on the resolution was 200-12.

The party then elected as chairman 30-year-old Knud Jespersen, the only trade union leader who had sided against Larsen in the Congress.

★ ★ ★

Larsen has been popular with left-wing intellectuals, trade unionists and rank-and-file Reds, and even enjoyed prestige with non-Communist voters.

Easily the best speaker in Parliament, his personal popularity mounted with his disapproval of the Soviet suppression of the Hungarian revolution and the Kremlin freeze against Yugoslavia.

★ ★ ★

The Communists polled 72,000 votes in last year's election, a postwar low. If they lose another 12,000 votes, they would be wiped out of Parliament.



Divorce Decrees

Edna from Gordon Black
Patricia A. from Raymond C. Giles
Dorothy W. from Jack W. White
Shirley A. from Donald E. McCullen
Blanche from Lefonza Freeman
Flora M. from Donald J. Spicer
Joan L. from Raymond E. English
Peggy from Clifford Howard
Catherine from Walton Alexander
Margaret E. from Leo O. Allison
Delia A. from Lawson L. Isaacs
Neva E. from Oden Ross
Rosella from Jessie J. Wilcoxson
Paul B. from Jean C. Rickmott
Howard from Inez Bender
Marvin from Charlotte English
Bobbie L. from Richard V. Gibson
Freeda M. from William F. Howard
Betty from William D. Zobel
Barbara from Charles Harrington
Allen from Shirley Durkee
Carol A. from Leo A. Pittman
Vera A. from Hans C. Berg
Daisy B. from Robert E. Clark
Norma C. from Carl D. Crawford
Mary L. from Richard M. Betzing
Deloris F. from John A. Martin
Edwin H. from Anna L. Wright
Mary from Michael Suhobrus
Harold T. from Beverly I. Barlow
Shirley D. from Robert O. Ruelle
Rose M. from Charles A. Dotson
Harriet from Jesse Givens
Albert from Delores Stafford
Daniel L. from Katherine Gautherat

Area of Rhode Island, smallest state, is only about 1,000 square miles.

Advertisement

Science Shrinks Piles New Way Without Surgery Stops Itch—Relieves Pain

New York, N. Y. (Special) — For the first time science has found a new healing substance with the astonishing ability to shrink hemorrhoids, stop itching, and relieve pain — without surgery.

In one hemorrhoid case after another, "very striking improvement" was reported and verified by doctors' observations.

Pain was relieved promptly. And, while gently relieving pain, actual reduction or retraction (shrinking) took place.

And most amazing of all — this improvement was maintained in cases where doctors' observations were continued over a period of many months!

In fact, results were so thorough that sufferers were able to make such astonishing statements as "Piles have ceased to be a problem!" And among these sufferers were a very wide variety of hemorrhoid conditions, some of 10 to 20 years' standing.

All this, without the use of narcotics, anesthetics or astringents of any kind. The secret is a new healing substance (Bio-Dyne*) — the discovery of a world-famous research institution. Already, Bio-Dyne is in wide use for healing injured tissue on all parts of the body.

This new healing substance is offered in *suppository or ointment form* called *Preparation H.** Ask for individually sealed convenient Preparation H suppositories or Preparation H ointment with special applicator. Preparation H is sold at all drug counters. Satisfaction guaranteed or money refunded.

*Reg. U. S. Pat. Off.

Advertisement

Dogs Don't Climb Trees, So Garage Invader Is Bear

MEMPHIS, Tenn. (AP) — When Harry Wulff saw a big, black creature scamper from his garage, he thought it was a dog.

But when the animal started climbing a tree, Wulff knew it was a bear. He called police and the zoo.

★ ★ ★

The bear made it to the roof of Wulff's house, where he outwitted his pursuers for several hours.

Several hundred spectators crowded the residential neighborhood to watch the chase. Police and zoo workers carried rifles and shotguns.

★ ★ ★

Finally a zoo worker, John Anderson, lassoed the bear, which was hauled off to a new home at the zoo. Zoo officials said the animal had not escaped from there. They and police were at a loss to explain how the 400-pounder had found its way into Wulff's garage.

Finds Body of Boy, 7, Missing for 18 Days

POMPTON LAKES, N.J. (AP) —The body of 7-year-old Paul Grochowicz has been found in the Ramapo River, ending an 18-day search involving thousand of persons.

William Horvey of Jackson Heights, N.Y., found the body Sunday as he was walking along the river bank in a cold, drizzling rain. It was only 500 feet from the Grochowicz home.

★ ★ ★

Apparently the youngster fell in and drowned not long after he told his mother he was going to bicycle all the way to Tacoma, Wash., to see his grandmother, whom he greatly missed.

That was Oct. 16 and it touched off a mammouth search.

The Grochowicz family moved here only two months ago and Paul was disappointed that his grandparents were not coming east for Christmas.

★ ★ ★

His grandmother said in Tacoma that the Grochowicz family planned to return there for the funeral.

"This is where Paul wanted to be and this is where the family plans to make its permanent home," she said.

Loreta J. Velazquez, posing as Lt. Harry T. Buford, was a noted woman spy on the confederate side in the War Between the States. She had to wear a special brace to make her appear masculine.

Rich Candidates Wait for Voters

Harriman, Rockefeller Busy Shaking Hands Right Down Line

ALBANY, N.Y. (AP) —Handshaking to the last, Gov. Averell Harriman and Nelson A. Rockefeller—rich men turned politicans —place their hopes in the hands of an expected 5½ million New York voters Tuesday.

Republican Rockefeller, 50 and ruggedly handsome, appeared to have the edge over the 66-year-old Democrat in their battle for election as governor. The campaign generally has been a personality contest devoid of solid issue.

★ ★ ★

A Rockefeller victory — in the face of a predicted nationwide swing to the Democrats—would boost him into serious contention with Vice President Richard M. Nixon for the GOP presidential nomination in 1960. It would ruin Harriman's White House hopes.

The Democrats appeared likely to gain the U.S. Senate seat being vacated by Republican Irving M. Ives.

A potential outpouring of votes from home town New York City loomed as sufficient to put over Democrat Frank S. Hogan, the popular district attorney from Manhattan. Most political analysts believe only a whopping Rockefeller victory could pull veteran Rep. Kenneth B. Keating of Rochester into the Senate.

★ ★ ★

New York Republicans are expected to hold their comfortable margin in Congress, now 27-16, and fat bulges in both houses of the State Legislature. At best, the Democrats could pick up a couple of seats in the House and a scattered few in the Legislature.

Harriman and Rockefeller, equally vigorous campaigners, have traveled to every section of the state, shaken thousands of hands and made hundreds of speeches in their quests for the governorship.

★ ★ ★

Last spring, Harriman was considered a cinch to win a second, four-year lease on the executive mansion. The veteran New Deal and Fair Deal diplomat and Cabinet officer had gained a strong following after beating Ives by a bare 11,125 votes in 1954.

Then came Rockefeller. The wavy-haired grandson of billionaire John D. Rockefeller stormed to the GOP nomination in August and then took out after Harriman's lead.

In his first try for elective office, Rockefeller has proved to be an effective campaigner.

Get all the best of all the new ideas

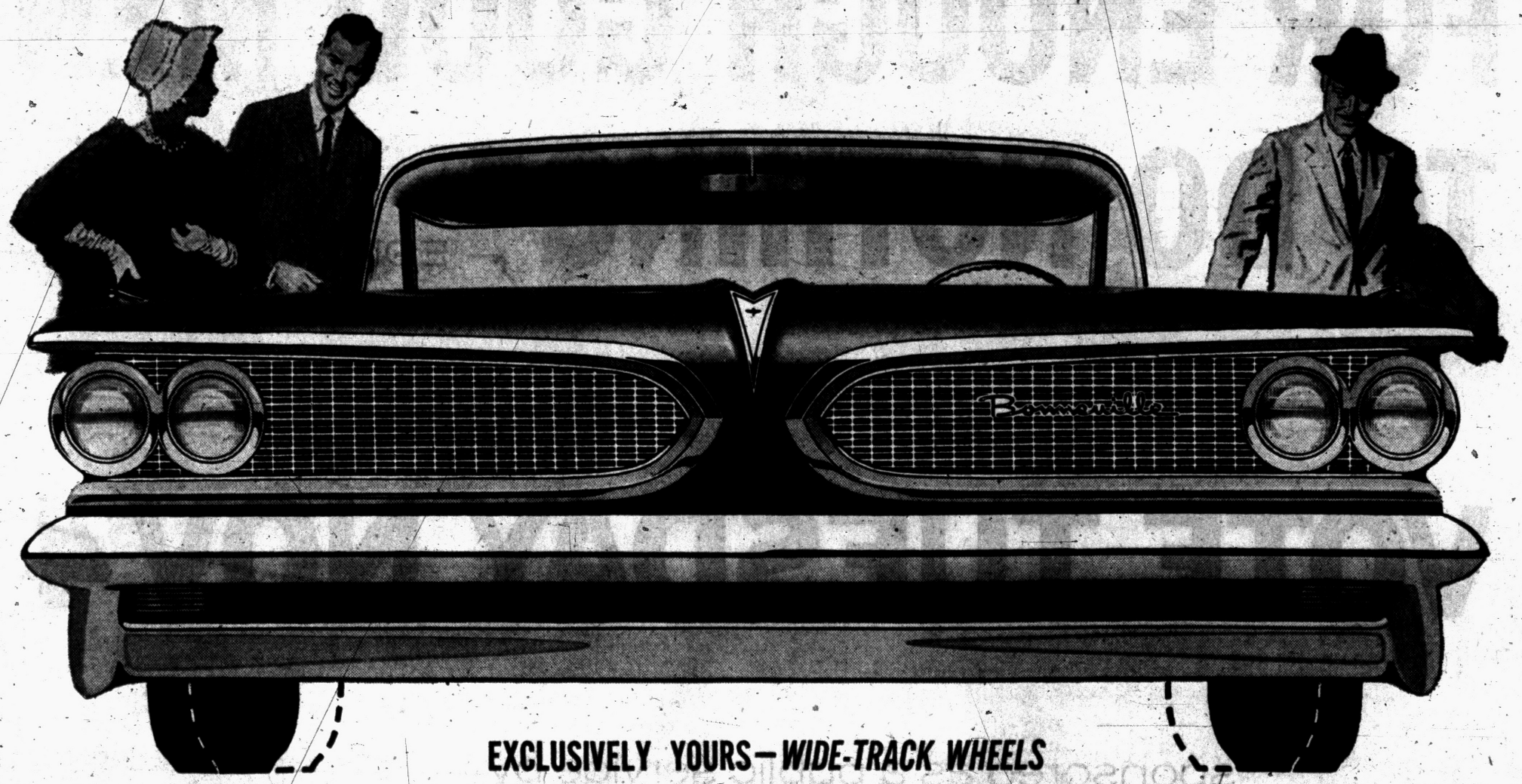

EXCLUSIVELY YOURS—*WIDE-TRACK WHEELS*

The wheels moved out 5 inches for the widest, steadiest stance in America—better cooling for engine and brakes—lower center of gravity for better grip on the road, safer cornering, smoother ride and easier handling. *You get the most beautiful roadability you've ever known—in America's Number (1) Road Car!*

SEE YOUR LOCAL AUTHORIZED PONTIAC DEALER — *And remember, your quality Pontiac dealer features the factory suggested retail prices on every new Pontiac!*

AUTHORIZED PONTIAC DEALERS IN METROPOLITAN PONTIAC

PONTIAC MOTOR DIVISION RETAIL STORE
General Motors Corp.
65 Mt. Clemens, Pontiac 15, Mich.

JACK W. HAUPT PONTIAC SALES & SERVICE
N. Main Street, Clarkston, Mich.

KEEGO SALES & SERVICE, INC.
3080 Orchard Lake Rd., Keego Harbor, Mich.

RUSS JOHNSON MOTOR SALES
51 N. Broadway, Lake Orion, Mich.

HOMER HIGHT MOTORS, INC.
160 S. Washington, Oxford, Mich.

SHELTON PONTIAC-BUICK INC.
223 Main St., Rochester, Mich.

Drums to Earn College Degree

Nigerian Seeks Ph.D., Supports Wife, Son by Pure African Music

NEW YORK (UPI) — A young Nigerian is working his way through college by showing Americans what pure African drumming should sound like.

★ ★ ★

Babatunde Olatunji, 31, recently debuted as a percussion soloist with the Radio City Music Hall Symphony Orchestra, playing on native drums called "apopolo," "goje," "dundun," and "gangan."

His performance keeps him busy doing five things at once. With his left hand, he may pound one goatskin drum; his right hand may beat a log drum; his right foot may stomp a tambourine while he sings and keeps an eye on the conductor.

★ ★ ★

Babatunde, who aspires to serve in Nigeria's diplomatic service after independence is granted by Britain in April 1960, is preparing his Ph.D. thesis in public administration at New York University. He's paying his way and supporting a wife and year-old son by teaching and performing pure African dancing and music.

ON SCHOLARSHIP

Babatunde—whose name means "the father who has died has returned in my person"—came to this country in 1950 on a scholarship and studied business administration at Morehouse College, Atlanta.

His classmates encouraged him to entertain at parties by playing his drums and he quickly became a campus favorite.

★ ★ ★

Although night club offers come in regularly, Babatunde spurns them. "They all want me to commercialize my playing, color it with jazz or Latin influences. They don't need me for that. I only agreed to play at the Music Hall when they agreed to orchestrate my native songs just as they are—without coloring them for theater audiences."

★ ★ ★

Despite his apparent success in show business, Babatunde is eager to embark on his career in Nigeria's diplomatic service. Like Prime Minister Kwame Nkrumah of Ghana before him, Babatunde is president of the All-Africa Students Union of the Americas.

"I idolize Nkrumah and his philosophy of African solidarity," said Babatunde, "but I do not feel I must be prime minister of my country to contribute what I can to it."

Lists Questions for Study

Steel Union Might Favor Porcupine Park Mining

IRONWOOD (AP) — The United Steel Workers Union says that under certain conditions it would favor development of mining operations in the Porcupine Mountains State Park of Upper Michigan.

The union, which represents iron and copper miners in Upper Michigan, entered the heated controversy over the fate of the park with a statement issued here Saturday.

The statement said the question of copper mining in the park "is a public problem and before this property is given away, we believe a thorough study of all the facts and circumstances must be made."

The union listed four questions it said should be answered before a decision is made:

1 — Is development required in the national interest now that copper is in surplus supply?

2 — Will the park be protected and preserved as a natural wilderness?

3 — How will people employed in the mines be treated and will Michigan people be employed or will workers be imported?

4 — When will mining operations start if exploration is permitted?

The union concluded by saying: "If satisfactory and proper answers are forthcoming, we most certainly would be in favor of permitting development."

The statement was released by Peter Bensoni, Jack Powell and Gene Saari, Upper Peninsula international representatives.

★ ★ ★

Bear Creek Mining Co. of Salt Lake City, Utah, a subsidiary of Kennecott Copper, has proposed to lease a portion of the park that lies along Lake Superior for copper exploration. The State Conservation Department is making a study of the proposal.

Blame Grasshopper for Careless Driving

DENVER, Colo. (AP) — A grasshopper made the Denver police blotter.

Angelina Janzen told police a grasshopper nipped her on the knee while she waited for a traffic light. She said she took her foot off the brake and her car rammed into the rear of another vehicle.

Officer William R. O'Hayre charged Mrs. Janzen with careless driving.

One Car in 5 Checked Needed Some Repairs

WASHINGTON—One out of five vehicles checked during the national motor-vehicle safety-check program this year was found in need of maintenance attention, for the fourth straight year.

A new high of more than 3,000,000 cars and trucks were checked for safe-driving conditions in more than 2,000 communities throughout th country. As in previous years, rear lights were most often found in need of immediate attention.

Tin Firms to Get Loan

BANGKOK — Thailand's Ministry of Industry is planning to help tin-mining companies, which are having trouble keeping production under quotas fixed by International Tin Council. The assistance would be in the form of loans secured by the excess production.

Substitute for Milk Developed in India

MYSORE, India — A process for the manufacture of concentrated and nutritionally balanced food has been worked out at the Central Food Technological Research Institute at Mysore.

★ ★ ★

The food provides all the nutrients in a palatable form and can be used as a substitute for milk in the diets of both children and adults. Vitamins A, D, and E are added to a vehicle of hydrogenated oil which raises the fat content of the product to the required level.

★ ★ ★

The blend is fortified with B and C vitamins, essential minerals, and buffer salts.

City Ordinance Invalid

NORFOLK, Va. (AP) — Peddlers can continue to cry "fresh fish" on Norfolk streets. Judge Walter A. Page ruled a city ordinance invalid because it "prohibited" rather than "regulated" the practice.

The Debtors' Prison was built in 1750 as part of the county jail in Accomac, Va. It is still preserved, now used as a library.

Theodore Roosevelt was struck by a double tragedy in 1884 when his mother and his wife died within a few hours of each other.

The national flag of Great Britain is a combination of the crosses of St. Andrew, St. George and St. Patrick.

Grand Coulee dam has a cubic content of four times as great as that of the Great Pyramid of Egypt.

NOW . . . In Pontiac
New Stelber Pedal-Trim!

PEDAL FOR YOUR HEALTH and BEAUTY!

An exerciser at an amazing low price. Slenderize your figure . . . find new firmness . . . all in the privacy of your own home.



Fun for the whole family. Adjustable for size or weight. Holds to 400 pounds.

COMPLETE $19.95

Portable and compact. Smart decorator finish on steel frame. Tip-proof and quiet.

Barnes-Hargrave, Inc.
Across From New Post Office
Sporting Goods—Toys—Fireplace Fixtures
Paint—Hardware—Gifts—Free Delivery
742 West Huron St. FE 5-9101



Last Month Over Two Hundred Families Opened Savings Accounts at

PONTIAC FEDERAL SAVINGS

Here Are the Services They Have Found Available:

Money Orders
Save by Mail
Christmas Clubs
Night Depository
Travelers' Checks
Construction Loans
Land Contracts Purchased
FHA Home Improvement Loans
Land Contract Collecting Service
Mortgages on Business and Commercial Buildings
Pontiac Federal Savings' True Open End Mortgages
Savings Accounts Earning Three Per Cent Semi-Annually
Customers may transact their business at any of our four offices
Ample Free Parking at Rear of Our Main Office and New Drayton Plains Branch. Free Counseling Service and Building Plans for Those Who Contemplate Building New Homes.

If friendly, efficient service appeals to you, come in and open a Savings Account today. Remember, money received up to the 10th of the month earns from the first. And every account is insured up to $10,000 by an agency of the U. S. Government.

FEDERAL HOME LOAN BANK SYSTEM MEMBER

Pontiac Federal Savings

761 W. Huron Street 16 E. Lawrence St.—Downtown
4416 Dixie Highway, Drayton Plains

FEDERAL SAVINGS AND LOAN INSURANCE CORPORATION — SAFETY OF YOUR SAVINGS INSURED UP TO $10,000

all in one car—PONTIAC!

3 Totally New Series • Catalina • Star Chief • Bonneville

AMERICA'S NUMBER (1) ROAD CAR!

You name it—Pontiac has it . . . the year's most important advances in style, safety, handling and performance. And they're topped by a Pontiac exclusive . . . Wide-Track Wheels! Wait until you meet this beauty in person . . . everything about this new kind of car was designed to give you driving as you've never known it: Air-Cooled True-Contour Brakes for precise, unvarying control in stop after stop after stop . . . spacious vista-lounge interiors with seats wider than a sofa and full circle visibility (the Vista-Panoramic windshield curves clear up into the roof!). And there are two great new engines to choose from—the Tempest 420 for the ultimate in V-8 action and response . . . and its money-saving companion, the Tempest 420E, *a big muscular V-8 that uses regular gas and delivers better mileage than many smaller cars with so-called "economy engines".* Styling? —the newest, lowest look on the road—protected by a marvelous Magic-Mirror non-fade finish. There's much, much more, of course. In fact here's where you'll discover all the wonders you've been waiting for—all in one car. But come in and see for yourself—all the big and wonderful things that have happened to Pontiac —America's Number One Road Car!



You get the solid quality of Body by Fisher.

HOLD

EVERYTHING
UNTIL NEXT WEEK...

Then see the one new car that's new in concept

Parks on a postage stamp
Turns on a dime
Looks like a lady
Flies like a bird
Runs on pin money
And costs less to buy



See and drive The LARK at your local Dealers' soon

Further Reform Need Suggested

Ike Recommends Check on Federal Government Be Renewed

By STERLING F. GREEN
Associated Press News Analyst

WASHINGTON (AP)—President Eisenhower has suggested there will be a need for another attic-to-cellar exploration of the rambling federal structure, patterned after the two massive Hoover Commission reports of 1949 and 1955.

★ ★ ★

If a new reorganization commission is created along the lines of the two headed by former President Herbert Hoover, you can bet that something like the Citizens Committee for the Hoover Report also will be revived. The committee, active for years, disbanded last week.

Although strictly unofficial, voluntary and privately supported, the Citizens Committee was to a large degree the agency which made the Hoover reports a real force for federal reform instead of just a multi-million-word commentary on the flaws and foibles of government.

★ ★ ★

The Citizens Committee was a lobby and a pretty successful one.

In Washington, bright ideas don't become laws automatically, even if the ideas result from years of work by bipartisan commissions under distinguished leadership. They often are received with polite applause and shelved as soon as nobody is looking.

Hoover knew that. From the outset he gave quiet support to the formation of a pressure group that would start needling, wheedling and goading the office holders and lawmakers as soon as his commission's recommendations were issued in 1949.

★ ★ ★

In the nine years that followed the committee has played the gadfly role.

It didn't win all its battles, by any means. The Pentagon still is not really unified. Dozens of civilian bureaus and offices which the commission said should not report directly to the White House still do. Duplicating agencies still compete in such costly and far-flung federal activities as building dams, providing medical and hospital services, and gathering intelligence vital to the national security.

New York Garages to Up Big Car Rates

NEW YORK (AP) — Owners of longer and wider 1959 cars will be charged 15 to 30 per cent more to park them in some city garages.

The decision to boost rates for larger cars was reached at a meeting of the executive board of the Metropolitan Garage Board of Trade.

The board said a lower rate of increase will apply to regular customers, while transients will pay the higher rate.

Monthly rates now range from $22 to $50.

Helen Hayes' Son Weds Promising Young Actress

SOLEBURY, Pa. (AP)—James Gordon MacArthur, son of actress Helen Hayes, and Joyce Collins Bulifant, a promising young actress, were married Sunday.

★ ★ ★

About 150 guests filled Trinity Episcopal Chapel for the brief ceremony and then went to a reception at the bride's home in nearby Pipersville.

Many people waited outside the chapel in rain and cold for a glimpse of the 20-year-olds and Miss Hayes, who now is appearing in a Broadway play.

★ ★ ★

The bride, wearing white silk, was given in marriage by her stepfather Charles Pennock.



HOW? — The problem for this bird in Rome, Italy, is not getting out but getting in a modernistic cage. The futuristic birdhouse is the work of Vittorio Falchi.

Think You Have Troubles? Try These for Tears

LOUISVILLE, Ky. (AP) — Mr. and Mrs. Maurice Roberts were sitting in church when a latecomer dashed in and shouted their house was on fire.

★ ★ ★

About 50 persons, half the congregation, dashed out, sped half a mile to the scene and helped remove most of the furnishings from the house.

But, in the process, the couple:

1. Remembered their fire insurance had just lapsed.
2. Lost $100 hidden under a rug.
3. Found out Mrs. Roberts had lost her purse in the confusion. It contained about $18.

★ ★ ★

Firemen estimated damage at about $2,500.

(Political Advertisement)

VOTE YES for Pontiac's New Sewage Plant

State of Utah contains 21 national forests, two national parks, nine national natural monuments.

Before You Decide
Try the . . .

Lowrey Holiday
ORGAN
With Percussion

★ CELESTE BELLS
★ VIBRA HARP
★ HARPSICHORD
★ HAWAIIAN GUITAR
★ SINGING STRINGS



Glorious Music—Church, Theater—Pop at the touch of a tab. In mahogany or walnut .....ONLY $995

Matching Bench and Lessons Included
TERMS ARRANGED
Call Us For a Free Demonstration in Your Home
Open Monday and Friday 'til 9 P. M.
Gallagher Music Co.
18 E. Huron St. (Downtown Pontiac) FE 4-0566

Tender, Sliced BEEF LIVER 39c lb.

BAZLEY CASH MARKET

Lean Beef SHORT RIBS 39c lb.



Fresh Dressed Pan-Redi Fryers 29c lb.



Lean, Meaty Spare Ribs 39c lb.



Mild Cured Sliced Bacon 3 Lbs. for $1.00

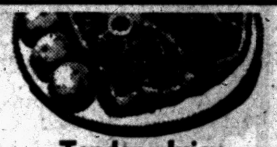

Tender, Juicy Round Steaks 69c Lb.



Grade A Small Eggs 3 Doz. for 89c

This Valuable Coupon Entitles the Bearer to a 1-Lb. Limit Fresh REMUS BUTTER Good Tues. and Wed. 49c lb. With Meat Purchase

MICHIGAN MAN RECEIVES MUTUAL OF OMAHA BILLIONTH DOLLAR PAYMENT



Earl F. McMunn, with his wife Marilyn and son Bryan, receives his monthly income protection benefit from V. J. Skutt, President of Mutual of Omaha. This payment put Mutual of Omaha over the billion dollar mark in benefits paid to policyowners. Mutual of Omaha will observe its 50th Anniversary on March 5, 1959.

Earl F. McMunn's monthly cash benefit on October 23rd took Mutual of Omaha over the billion-dollar mark in benefits paid to its policyowners.

Mutual of Omaha thus becomes the first insurance company in history to pay out $1,000,000,000.00 in health and accident benefits in its first fifty years!

Earl lives on a 300 acre farm near Jasper, and receives Mutual of Omaha income protection every month because of a tractor accident he had last March. Mutual of Omaha has paid Earl cash on three other occasions. The 22 year-old farmer has been a Mutual of Omaha policyowner since March, 1956.

Like millions of Mutual of Omaha policyowners, Earl thinks the monthly benefits are fine, because *"you don't have to be hospitalized to collect . . . It covers being sick at home."* The experience of this young family shows it definitely PAYS to be protected by Mutual of Omaha. Protect *your* family with one of the new Golden Opportunity Plans recently developed by Mutual of Omaha.

OUT OF 50 YEARS EXPERIENCE COMES NEW LOW-COST GOLDEN OPPORTUNITY HEALTH INSURANCE PLAN

HOSPITAL INSURANCE — Longer, stronger protection that can pay you cash for as many as 500 days of hospitalization for illness or accident.

SURGICAL INSURANCE — Reliable protection for *every* member of your family.

INCOME PROTECTION INSURANCE — Monthly cash paid direct to you for total disability from covered accident or sickness which confines you to home or hospital . . . EVEN FOR LIFE!

OAKLAND COUNTY OFFICE

PAUL T. Williams & Associates

Mutual OF OMAHA

329 WALNUT ROCHESTER OL 1-9961

WRITE FOR DETAILS, and order FREE FAMILY BUDGET GUIDE

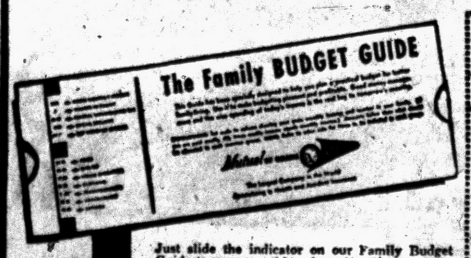

Just slide the indicator on our Family Budget Guide to your monthly salary. You'll see a workable family budget plan, based on private and government statistics. It recommends what a family your size and income should spend on food, shelter, clothing, recreation and other necessities. Free — no obligation. And with it come details on our great new Golden Opportunity health insurance protection.

MUTUAL OF OMAHA DEPT. FP 10 8
Omaha, Nebraska

Please rush me a free copy of your Family Budget Guide, along with details on your new Golden Opportunity health insurance protection.

NAME_____
ADDRESS_____
_____ZONE___
CITY_____STATE_____

EASY on your TIME!

SALE DATES
MONDAY Thru WEDNESDAY
NOVEMBER 3rd to NOVEMBER 5th

STOKELY-VAN CAMP
EASY-DOES-IT SALE

DON'T MISS THESE FABULOUS MONEY SAVING VALUES



CLIP THIS COUPON
Good Only At People's Markets
STOKELY'S FINEST HONEY POD PEAS
Without Coupon 2/35c — 2 Large 303 Cans 25c — Limit 2
1 Coupon Per Customer—None to Dealers or Minors — Coupon Expires Nov. 5th

CLIP THIS COUPON
Good Only At People's Markets
STOKELY'S FINEST GOLDEN CORN
CREAM STYLE OR WHOLE KERNEL
Without Coupon 2/35c — 2 Large 303 Cans 25c — Limit 2
1 Coupon Per Customer—None to Dealers or Minors — Coupon Expires Nov. 5th

Regular $1.00 Size
Waldorf SAVE OVER ½
Special formula
CASTILE SHAMPOO



49c

member buying plan



FRESH GROUND BEEF 49c lb.

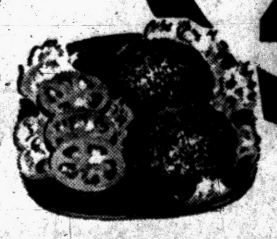

CLIP THIS COUPON
Good Only At People's Markets
STOKELY'S FINEST TOMATO JUICE
Without Coupon 2/49c — 2 Giant 46 oz. Cans 39c — Limit 2
1 Coupon Per Customer—None to Dealers or Minors — Coupon Expires Nov. 5th

CLIP THIS COUPON
Good Only At People's Markets
STOKELY'S FINEST FRUIT COCKTAIL
Without Coupon 2/49c — 2 Large 303 Cans 39c — Limit 2
1 Coupon Per Customer—None to Dealers or Minors — Coupon Expires Nov. 5th

CLIP THIS COUPON
Good Only At People's Markets
FRESH, FLORIDA GRAPEFRUIT
ONLY 5c EACH LIMIT 3
1 Coupon Per Customer—None to Dealers or Minors — Coupon Expires Nov. 5th

DARTMOUTH 10 OZ. PACKAGE
FROZEN STRAWBERRIES 15c

FOOD-O-MAT SUPER-MARKET
465 E. Pike Street Corner Sanford Street Ph. FE 2-1298
700 Auburn Ave. Ph. FE 5-8311

BRUMMETT AGENCY
Inc.
Formerly Brummett, Lincicome, Inc.
Now in Our New Offices
210 S. Telegraph Rd.
W. Side of Telegraph Rd. Near Voorheis

Offering Free Tickets to Losers in Election

SALT LAKE CITY (AP)—Conductor Maurice Abravanel is offering free tickets to all candidates beaten in Tuesday's Utah elections. The tickets are to Wednesday night's concert of the Utah Symphony Orchestra.

★ ★ ★

"This is the best way, I feel, to bring solace to the losers," says the maestro. "Music has the power to soothe even the deepest emotional wounds."

Abravanel says winners can come too, "but they'll be expected to pay."

Asian Nations Need More Help

Colombo Plan Experts Cite Need for Quick Aid in South, Southeast

SEATTLE (AP) — Progress is being made in South and Southeast Asia but more needs to be done quickly to help bolster newly independent governments faced with staggering economic and political problems.

This was the consensus of Colombo Plan economic experts today as they began the third week of a month long, closed door inquiry into the economic ills of 650 million Asians.

★ ★ ★

The report of these experts will be turned over next week to a full-dress ministerial meeting of the Colombo Plan Consultative Committee. President Eisenhower is scheduled to address the group a week from today.

In the opinion of key delegation leaders and observers from such organizations as the World Bank, the Colombo Plan area will continue to need assistance for another three decades even though progress towards industrial development has been made during the past five years.

★ ★ ★

These sources said, "More needs to be done quickly. The past year was a bad one."

The U. S. recession is being blamed for some of the economic headaches. The recession caused a tumble in the price of rubber and tin which sorely hit such countries as Malaya and Indonesia.

Bad weather conditions during the monsoon season also hit the area, particularly India, Pakistan, Indonesia and the Philippines. It caused a rice crop that was far below normal.

Jet Airliner Flies to Paris, 6 Hrs., 10 Min.

BOSTON (AP)— A four-jet Pan American Airways Boeing 707 flew nonstop from Boston to Paris Sunday in 6 hours and 3 minutes, a record for the hop.

The plane, with a normal cruising speed of 575 miles an hour, carried 111 persons and crew. Capt. William Moss Jr. of Huntington, N.Y., was at the controls.

The previous Boston-Paris record — 8 hours and 55 minutes — was set in 1951.

British Civilian, 71, Killed by Terrorists

NICOSIA, Cyprus (AP)—EOKA Gunmen shot and killed a 71-year-old British civilian in Nicosia today.

The Briton, Charles Woods, was standing on a street corner waiting for a friend to drive him to work. He was shot four times in the back.

Woods had lived on the island for over 30 years. He was the accountant for Nicosia's only English club.

★ ★ ★

He was the 18th Britisher killed since Oct. 1, when the Greek Cypriot underground, seeking to unite the island with Greece, launched its new anti-British offensive. Of the 18, seven were civilians.

The Australian Atomic Energy Commission plans to build a nuclear reactor near Sydney for research into atomic energy for commercial use.

Liquor Store Functions as Bank Out West

PIERRE, S. D. (UPI) — State Comptroller John C. Penne ruled that the municipal liquor store at Eagle Butte, S. D., was "giving banking service" to the community after an audit revealed it had cashed $2,295 worth of checks—including $715 worth of bad ones.

Town officials said one reason for this was the presence of a large construction crew in Eagle Butte. Another was the fact that there isn't a single bank in the community.

Cockroaches
Written Guarantee
From Houses, Apartments, Groceries, Factories and Restaurants Remain out only one hour. No signs used.
Rox Ex Company
1014 Pont. St. Bk. Bldg. FE 2-4588

$3.06 Fl. Code No. 700
$4.85 4/5 Qt. Code No. 750


A VERY SMOOTH WHISKY, INDEED!
SCHENLEY DISTILLERS CO., N.Y.C. • BLENDED WHISKY, 86.8 PROOF, 65% GRAIN NEUTRAL SPIRITS

"Where the Price Is Right, Day or Night"
CLEARANCE SALE
Open Mon. and Fri. 'til 9 P. M. 24 Months to Pay
BIG SAVINGS ON ROOM SUITES!
Foam RUBBER
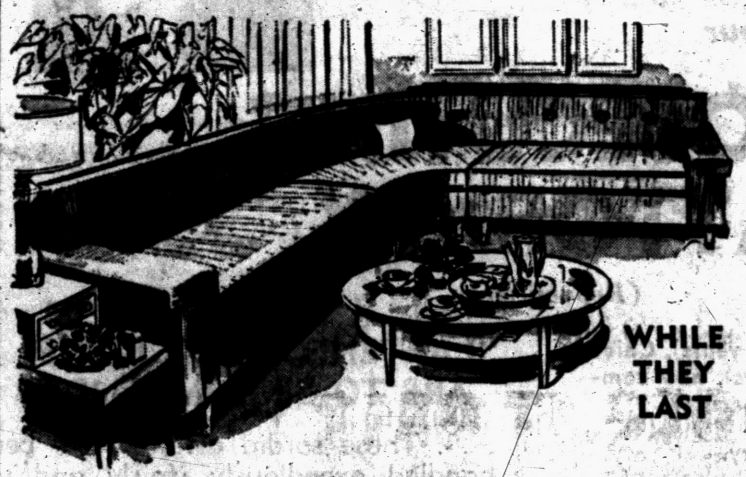
New Sectional Group in a Sweeping Curve!
Nylon Covers All 3 Sections
$178.88
WHILE THEY LAST
ONLY $18 DOWN
All Sectionals Reduced for Clearance
EXCLUSIVE OFFER! AMAZING PRICE!
BENCH VISE
STURDY! USEFUL!
Huge Savings!
$1.00 Unbeatable Bargain! HURRY!
Made of fine quality cast iron with steel screw-clamp jaws are 2" wide
A "Must" for Your Home Workshop!
DINETTE CLEARANCE
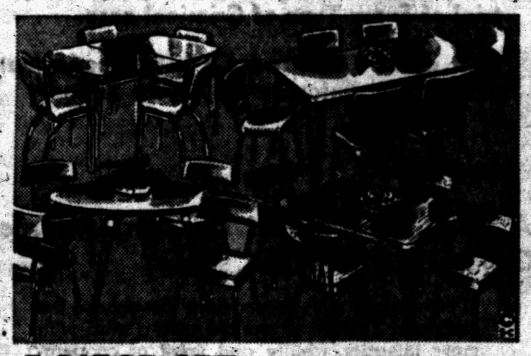
5-PIECE SET
Extension Table, 4 Matched Chairs
Reg. $79.95
$35.88
ALL DINETTES REDUCED FOR CLEARANCE
ALL BEDROOM SUITES REDUCED for CLEARANCE
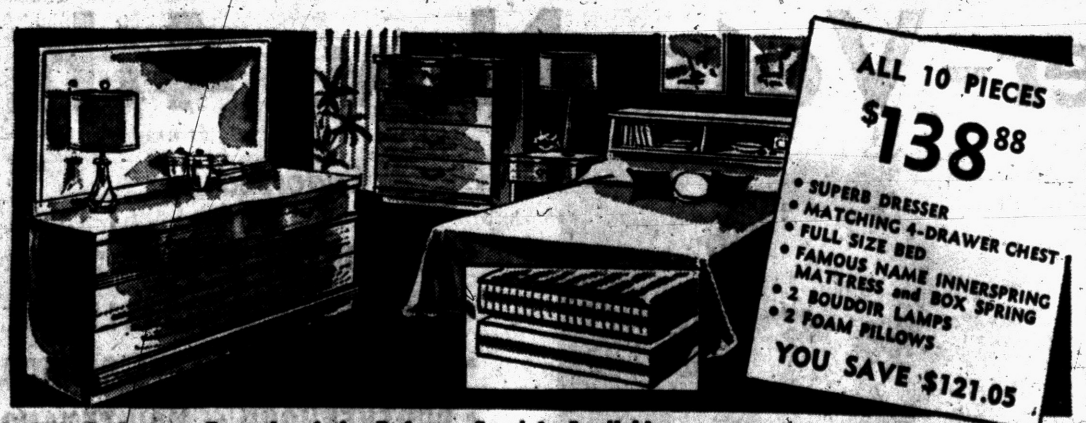
ALL 10 PIECES
$138.88
• SUPERB DRESSER
• MATCHING 4-DRAWER CHEST
• FULL SIZE BED
• FAMOUS NAME INNERSPRING MATTRESS and BOX SPRING
• 2 BOUDOIR LAMPS
• 2 FOAM PILLOWS
YOU SAVE $121.05
This Is Just an Example of the Bedroom Specials Available
FREE PARKING FREE DELIVERY
Furniture Pictured Typifies Similar Selections!
Phone FE 5-8114-5
ORCHARD FURNITURE COMPANY
164 ORCHARD LAKE AVENUE • PONTIAC
3 BLOCKS WEST OF SOUTH SAGINAW
FOAM RUBBER BED PILLOWS
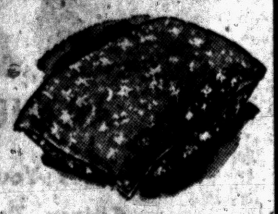
2 For $1.99
Reg. $7.95

PENNEY'S
ALWAYS FIRST QUALITY!
SEW FOR CHRISTMAS!
The Gift you make . . . means so much more—

refresh your wardrobe with
CRISP ORGANDY
Permanent finish—all combed cotton organdy comes in delectable sugar-soft pastels, also in Christmas red and green. It's perfect for children's dresses . . . ideal for feminine blouses!
49c YARD

NOW IT'S WASH 'N WEAR
little or no ironing
NEEDLE 'N' THREAD at THE SAME LOW PRICE
What a blessing, beautiful Needle 'n' Thread broadcloth now wash 'n' wear with less care! Superbly styled prints for every need.
Preshrunk maximum shrinkage 2%
49c YARD

MACHINE WASHABLE PENROY CORDUROY IN BABY CORD
Lustrous vivid colors in almost velvet looking corduroys. Machine washable, Sanforized and colorfast. Prints sell for 1.29 yd.
$1 Yard

only at Penney's at this low!
COTTON FLANNEL
A beautifully styled assortment of Sanforized florals, juveniles, stripes, checks, plus color-bright solids! Enjoy its warmth, caressing comfort! Machine washable.
44c YARD
Preshrunk maximum shrinkage 2%
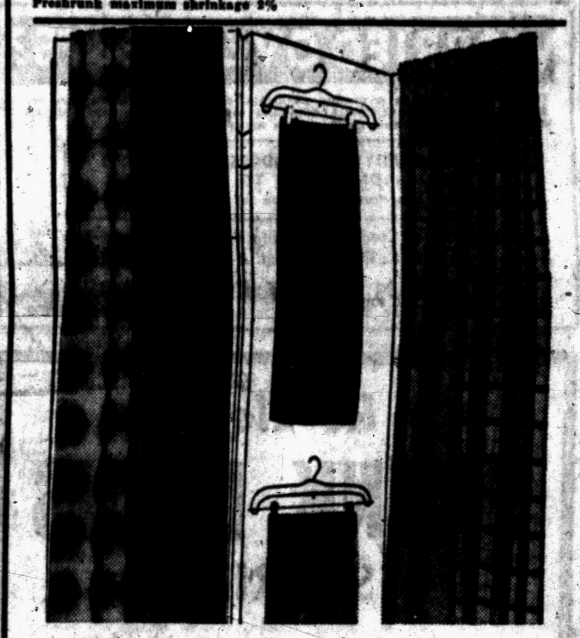
WASHABLE WOOLENS for skirts, suits and toppers
This fall a new line of washable woolens, of 85% wool and 15% nylon. Vibrant colors in fancies and solids, fully crease-resistant and 54" wide.
2.98 YARD
New Rich Colors

WOOL AND RAYON FELT in new rich shades
A new skirt to be made in minutes with this new crease-resistant felt. A free instruction sheet with purchase. Two yards make a full circle skirt. 72" wide.
2.49 YARD
Penney's Miracle Mile Store Hours
Open Daily Monday Thru Saturday
10:00 A. M. to 9:00 P. M.
Penney's Downtown Store Hours
Open Monday, Friday and Saturday
9:30 A. M. to 9:00 P. M.—All Other Weekdays 9:30 A. M. to 5:30 P. M.

We're Planning Our Christmas Shopping Early!



We're Saving Holden Red Stamps Given With All Fuel Oil Purchases By

GEE COAL and OIL CO.

91 LAKE ST FE 5-8181

WORRIED OVER DEBTS?

If you are unable to pay your payments, debts or bills when due, see MICHIGAN CREDIT COUNSELLORS and arrange for payments you can afford regardless of how much or how many you owe.

NO SECURITY OR ENDORSERS REQUIRED
ONE PLACE TO PAY
Member American Association of Credit Counsellors

"Let 9 Years of Credit Counseling Experience Assist You"
Hours: Daily 9 to 5. Wed. and Sat. 9 to 1. Evenings by App't.

MICHIGAN CREDIT COUNSELLORS
710 Pontiac State Bank Bldg. FE 8-9456

Political Advertisement Political Advertisement

Re-Elect

FRANK IRONS

SHERIFF



Retain your present sheriff in office. He understands the law enforcement problems of Oakland County. His record merits his re-election. He is experienced, honest, capable and trustworthy.

He has been continually connected with law enforcement in Oakland County for 34 years..

Vote— FRANK IRONS —Sheriff

REPUBLICAN

General Election — November 4, 1958

Mother's Social Security

Children Entitled to Benefits

By RAY HENRY
Associated Press Writer

Like a lot of young people with children, Sarah and Phil Mills couldn't make it on his pay check alone. So, several years ago Sarah got a job clerking in a grocery store.

Although she would have preferred being home with the kids, she didn't mind working too much. Phil's mother looked after the children and was good to them. And, Phil had promised Sarah she could quit work as soon as he started making $100 a week.

Phil was now near the $100 mark and Sarah was really looking forward to quitting. Then, one Saturday night about 10, just after the store closed, she was in a car accident.

The manager of the store was taking her home, as he always did when she worked late, and a tire blew out. The car swerved and rolled over. Sarah was badly cut by glass and had some internal injuries.

She died the next day in the hospital.

She had no insurance. Phil had always felt it was more important to have insurance on his life. He didn't think about Social Security until a friend mentioned it about six weeks after the accident.

That night, he wrote a letter to the Social Security office in his city. He would have taken time to visit the office, but he didn't figure it was worth it. He probably didn't have anything coming and was only writing because his friend had suggested it.

The letter started the Social Security's wheels moving.

In a few weeks, he was told the children could collect Social Security monthly payments until they reached 18 or married, whichever came first; that he could collect a lump sum death payment. The payments would be based on Sarah's two years of work in the grocery store.

The payments to the children would be $70 a month until Kathleen, the oldest, reached 18, and then they would drop to $42 a month. After Phil Jr., reached 18, they would stop altogether. The lump sum payment would be $168.

Phil was amazed. He'd never heard anything about children being entitled to Social Security payments if their mother died—even if she did work.

"Why are they eligible?" he asked the Social Security office.

He was told the children would get the payments under a provision of the Social Security law which says:

A mother who has been working for at least 18 months during the three years just before her death and who has been paying into Social Security is presumed to be supporting her children. Thus, they're her dependents. As dependents, the children are eligible to Social Security.

The lump sum is paid to a surviving widower if he was living in the same household with his wife when she died. The requirement to receive it is that his wife worked in a job covered by the Social Security law for at least 18 of the last 36 months before her death.

In fact, he was told, these are only two types of payments made to survivors of deceased workers. Payments may also go to widows taking care of minor children, widows 62 or over, widowers at 65 and parents.

2nd Quintuplet Becomes Mom; Annette Has Boy

MONTREAL (AP)—Two of the Dionne quintuplets now are mothers. Annette, Mrs. Germain Allard, gave birth Sunday to a boy weighing 8 pounds 1 ounce.

★ ★ ★

The 24-year-old mother and her son were reported doing well at a suburban hospital. The father, a finance company official who also is 24, said they had discussed naming the baby Francois but hadn't decided finally.

★ ★ ★

Annette and Allard were married Oct. 12, 1957. Her sister Cecile, Mrs. Philippe Langlois, had a boy Sept. 15. Another sister, Marie, also is married. The unmarried quintuplet, Yvonne, is a nurse, and the fifth sister, Emilie, died four years ago.

Fish Elude Contest

STRATFORD, Conn. (AP) — Twenty-four spear fishermen showed up to take part in a statewide underwater fishing contest on chilly Long Island Sound. No fish were caught, so the 24 divided the $650 in prizes.

Danny Thomas Sees Dream Come True

MEMPHIS, Tenn. (AP)—Comedian Danny Thomas took part in the ground breaking for the two-million-dollar St. Jude Hospital Sunday by wielding a symbolic three-section shovel.

★ ★ ★

The three sections, pieced together to make the shovel's handle, were symbolic of the three faiths represented at the dedication ceremony—Jewish, Catholic and Protestant.

★ ★ ★

Thomas originated the idea for the hospital, which will provide research and treatment for childhood diseases, and spearheaded a campaign to raise construction funds.

Memphis was chosen as the site of the hospital by the late Samuel Cardinal Stritch, who headed the St. Jude Foundation.

(Political Advertisement)

VOTE YES for Pontiac's New Sewage Plant

GAS FORCED AIR FURNACES COMPLETELY INSTALLED

1. NEW GAS FIRED FORCED AIR Furnace
2. 10 YEAR GUARANTEE
3. ALL NEW DUCT WORK
4. GAS PIPING AND FURNACE WIRING
5. EXCELLENT WORKMANSHIP

$447.00 No Money Down 60 Months to Pay

TEMP-HEAT, Inc.

1025 E. MAPLE FE 8-4132 BIRMINGHAM MI 6-9292

CALLS 'TIL 9 P. M.

1,500 Negroes Agree: Faubus Valuable Foe

LITTLE ROCK, Ark. (AP) — About 1,500 Negroes thundered agreement Sunday when a high official of the National Assn. for the Advancement of Colored People called Gov. Orval E. Faubus a valuable enemy.

★ ★ ★

"I trust he stays healthy and active, coming out on the odd-numbered days with new plans to replace those which did not work on the even-numbered days," said Roy Wilkins of New York, NAACP executive secretary.

Wilkins addressed his organization's 14th annual state convention.

"Victory is near at hand," he said in a speech launching a statewide NAACP membership drive.

★ ★ ★

Wilkins urged Little Rock Negroes to stand fast in their fight for integrated schools, and rejected any suggestion that they open private schools of their own.

"I know it is hard to watch some of the white students getting some little education while your own high school students are shut out of school by your governor," said Wilkins.

★ ★ ★

Wilkins promised new, undisclosed legal moves in the Little Rock dispute. He predicted that soon "sober people" would demand that the closed schools be reopened.

Heiress Tries to Kill Self; Now Critical

LOS ANGELES (AP) — The heiress wife of singer Allan Jones was in serious condition today after what police described as a suicide attempt.

★ ★ ★

Mary Florsheim Picking Jones, heiress to a shoe fortune, took an overdose of sleeping pills after an argument with her husband, police reported.

★ ★ ★

She and Jones were married in Las Vegas, Nev., last December on the day he was divorced from his wife of more than 20 years, actress Irene Hervey.

Mrs. Jones, 38, was found unconscious in her bed by her daughter Ellen Picking. She was taken to UCLA Medical Center.

(Political Advertisement) (Political Advertisement)

FOR A PROVEN PROSECUTOR

Re-Elect FREDERICK C.

ZIEM



as your

PROSECUTING ATTORNEY

(Republican)

☒ Former Assistant Prosecutor (6 years), Chief Assistant Prosecutor (2½ years), now completing his third term as Prosecutor.

☒ Special Prosecutor of Grand Jury.

☒ Proven Capable Administrator.

☒ Veteran of World War II.

☒ Has SUCCESSFULLY Participated in the trial of Every Type of Criminal case.

☒ Has given Oakland County good clean, sound, Law Enforcement over a period of 12 years.

☒ Family Man.

A Chief of Criminal Division, Attorney General's Office has said—

"I've worked with Prosecutors throughout the state and I've never worked with a man with more integrity, ability and spirit of cooperation than Fred Ziem."

"LAW ENFORCING BODIES ARE TO BE COMMENDED

. . . These sordid affairs have been handled expediously, fairly and yet with a certainty that suggest this area is NOT A GOOD ONE FOR ILLEGAL ACTIVITIES.

. . . The breath of scandal and irregularities leaves us untouched. Oakland County law enforcing agencies and the Courts seem to be on an ESPECIALLY HIGH PLANE.

. . . "Perhaps this is a good place to call 'time' and say a word of COMMENDATION and APPRECIATION for those who have made this possible. All of us stand in their debt THEY ARE SERVING THIS COMMUNITY and HUMANITY VALIANTLY."

From The Pontiac Press, Nov. 30, 1958

There Is No Substitute For PROVEN Experience

Political Advertisement Political Advertisement Political Advertisement Political Advertisement Political Advertisement Political Advertisement

Remember-Vote Nov. 4th

Elect

ARTHUR J. LAW

Democrat

STATE REPRESENTATIVE
OAKLAND COUNTY
DISTRICT 2

(CITY of PONTIAC)



ARTHUR J. LAW

Urges You to Be a Good Citizen. Take Advantage of Your Right to Vote.

Endorsed by:

- THE PONTIAC PRESS
- OAKLAND CO. CITIZENS LEAGUE
- OAKLAND CO. CIO-AFL COUNCIL
- BROTHERHOOD of MAINTENANCE OF WAY EMPLOYEES
- DETROIT BUILDING TRADES COUNCIL

AND I HOPE BY THE MAJORITY OF VOTERS OF PONTIAC ON NOV. 4th



MRS. KENNETH R. DAVIS

Married Sunday afternoon in St. George Greek Orthodox Church were Martha Savas and Kenneth R. Davis. Parents of the couple are Mr. and Mrs. Abraham Savas and Mr. and Mrs. Ross V. Davis.

Martha Savas Becomes Bride of Kenneth Davis

Martha Savas and Kenneth R. Davis were married Sunday afternoon at St. George Greek Orthodox Church. The Rev. Achilles Siagris performed the ceremony before 250 guests.

The bride is the daughter of Mr. and Mrs. Abraham Savas of Myrtle street and the bridegroom is the son of Mr. and Mrs. Ross V. Davis of Eddy street.

IN TAFFETA AND LACE

An Italian taffeta gown with modified Sabrina neckline accented with appliques of French Alencon lace was selected by the bride. The bouffant skirt formed a train with a center back panel. Her fingertip veil of French silk illusion was held by a crown embroidered with seed pearls, and she carried a cascade bouquet of white butterfly roses, pink sweetheart roses and stephanotis.

★ ★ ★

Rouni Savas was maid of honor, with bridesmaids Mrs. Samuel Savas, Martha Savas, Moushola Athanas, and flower girl Constance Pantelides.

The attendants were dressed in copen blue iridescent taffeta gowns with rounded necklines. Bows accented the hemlines of the full skirts. Their cascade bouquets were pink and copen blue carnations.

ASSIST BRIDEGROOM

Alex Capsalis, the bridegroom's godfather, was best man. Ushers were Nick Forrest of Baseline, Peter Antos, Joseph Puretas and Sam Gabriel. Lazo Nicholas was ringbearer.

★ ★ ★

A dinner reception was held at the VFW Hall. Before the couple left for a honeymoon to Upper Michigan, the bride changed to a peach colored jersey dress with black accessories. The couple will live on Edgeorge street.

★ ★ ★

Mrs. Savas wore an ice blue sheath dress of embroidered silk organza over silk with matching accessories for her daughter's wedding. Mrs. Davis was dressed in a royal blue sheath with matching accesories. Both had corsages of white and pink cymbidium orchids.

Junior Group of Musicale Elects Officers

Officers of Matinee Musical, junior group of Pontiac Tuesday Musicale, were elected Sunday when the group met at the West Iroquois road home of Ann Strait. Miss Strait was named president; Beverly Patton, vice president; Susan Stranahan, treasurer; and Judy Eames, secretary. Allan Benson was appointed program chairman.

★ ★ ★

Piano solos were played by William Strait, Allan Benson, Sally Wilson, Miss Patton, Miss Strait, Anne Pierce, Ann Thomas, Marty Stewart, Rose Anne Mariucci, Betsy Agree, Mary Steward and Judy Eames.

★ ★ ★

Assisting the hostess, Mrs. Jack Strait, was Mrs. William Emerson. Mrs. Bertil Benson is counselor.

Can't Fix Wrecked Lives in 20 Minutes —Abby

Pastor's Prescription Calls for Gospel, Gumption and God

By ABIGAIL VAN BUREN

"DEAR ABBY: As a minister I am sometimes disturbed by the number of people who come to me and expect me to do something in 20 minutes (equal to adjusting a carburetor) that will solve all their personal and family problems. I think your readers should realize that all ministers have some knowledge of elementary psychology, but the minister's prescription is the Gospel he preaches.



ABBY

"Which means anything he prescribes is going to call for "guts" on the part of the person taking it, and that one ingredient in the prescription will be worshiping God regularly, at least once a week, for the rest of your life. Yours truly, ANOTHER MINISTER."

DEAR MINISTER: Thank you for your fine letter and may I add a quote from a minister friend of mine? "The help a minister gives will not be a bed to lie on . . . it will be a sword to fight with."

"DEAR ABBY: I am a truck driver and I know truck drivers are not considered perfect gentlemen by the general public, but I don't know of one who would not jump up to give an expectant mother his seat on the bus. A very good friend of mine who is now a truck driver, but at one time drove a bus, told me this story:

"He said one day the bus he was driving was very crowded and he stopped to pick up a lady who was very pregnant. He didn't make a move to start the bus, but waited for someone to stand up and offer her a seat. Nobody made a move to get up, so this bus driver finally got up and said, 'Here, Lady, take my seat.' He got out of the bus and sat down on the grass adjoining the sidewalk.

"Finally some man figured out that they weren't going any place so he got up and offered her his seat. I think this should be standard procedure for all bus drivers. It's not up to us to judge whether pregnant women should be home or not."

A TRUCK DRIVER

★ ★ ★

"DEAR ABBY: I have two children by my first marriage and my husband never lets me forget it. His mother lives with us and my husband says that he accepted MY children and I have to accept HIS mother. My children are out all day and go to bed early, but his mother breathes down my neck all day and sits up with us until we go to bed.

"You can't put a mother-in-law to bed! She butts into every conversation, has no friends of her own and makes me miserable. Everything she cooks we either have to choke down or throw out. Please tell me what to do before I end up in a sanitarium." HAD IT.

DEAR HAD: When a man marries a woman with children, he knows the children go with Mamma (sort of a "package deal.") But a man's mother is not usually "packaged" with the man. Unless you agreed before your marriage to "accept" his mother on a live-in basis, you have every right to ask for a new deal.

★ ★ ★

"DEAR ABBY: I have a friend who thinks she is clean because the brass pipes under her sink are polished, but you should hear the language she uses! Her kitchen sink is cleaner than her mouth by a far sight. Don't you think that cleanliness should start with a person's own mouth? Your opinion in the paper would be appreciated. Thank you." "CLEAN MOUTH, DIRTY SINK."

DEAR CLEAN MOUTH: A clean mouth is far more important than a clean sink, but it shouldn't be necessary to choose between the two.

★ ★ ★

CONFIDENTIAL TO S. S.: Make up your mind — do you want this woman's FRIENDSHIP or do you want her HUSBAND? Find yourself a single man to ride to work with or — take the train.

★ ★ ★

For a personal reply, write to ABBY in care of this paper. Enclose a self-addressed, stamped envelope.

★ ★ ★

If you want a collection of Abby's best letters and answers in one book, ask your bookdealer to get "DEAR ABBY" for you.

Sharon Moore Elected to Head Scherzo Group

Sharon Moore was elected president when the Scherzo Group of the Pontiac Tuesday Musicale met Sunday afternoon at the home of Mrs. Eugene Moore.

Also named to office were David Swain, vice president and telephone chairman; Pamela Baker, secretary; and Norma Hofmeister, treasurer.

★ ★ ★

Performing at the piano were Kathy White, Susan Allen, Mary Richardson, David Swain, Peggy Baker, Miss Hofmeister, Pamela Baker, Linda Lottner, Jimmy Willing, Cathy Siona, Cheryl Webster, Allen Thompson, and Lee Ann Phillipe.

★ ★ ★

Mrs. John Baker was cohostess. Mrs. Erwin Hofmeister is counselor of the group.

Available as Social Secretary

BLOOMFIELD HILLS—Mrs. Ernst F. Kern of Ridgewood road, Bloomfield Hills, has announced she may be contacted as social secretary after Nov. 1 for Birmingham and Bloomfield Hills areas.

★ ★ ★

She will follow the late Miss Sara Burnham ("Aunt Sadie") who launched debuts, weddings and parties in Detroit and Grosse Pointe.

Mrs. Kern is the former Janet Bragaw, daughter of Mrs. Richard Bragaw of Detroit and the late Mr. Bragaw and daughter-in-law of Mr. and Mrs. Otto Kern. She was graduated from Liggett School and Radcliffe College, and is a member of the Junior League.

★ ★ ★

She is the mother of Ernst F. Kern Jr., a sophomore at Dartmouth College; Katherine, who attends Bloomfield Country Day and Otto, in the first grade at Vaughan School.

★ ★ ★

With several other mothers, Mrs. Kern helped organize the Cotillion Club for 10th, 11th and 12th graders of Birmingham and Bloomfield Hills. The group meets at five dances during the season at Bloomfield Hills Country Club.

Massed High School Choirs in Concert

Fall Vocal Festival Set Tonight

The Fall Vocal Clinic will be presented this evening, beginning at 8:15, in the boys gymnasium of Pontiac Central High School.

The annual concert is being presented by vocal students from Pontiac Central and Pontiac Northern High Schools.

GUEST CONDUCTOR

Guest conductor will be Dr. John D. Raymond of Lafayette College, Easton, Pa.

Dr. Raymond has had three rehearsals on nine selections with the vocalists, Sunday afternoon and today.

★ ★ ★

A special feature of the concert will be the choirs from two schools joining voices in four numbers.

"O, Clap Your Hands," by Ralph Vaughn Williams will be accompanied by a guest instrumental ensemble. Players are Harold Jones, Maurice Pelton and William Robertson, trumpets; Jay William Young, James Morris, and Lyn Hollis, trombone; Raymond A. Young, tuba; John Cummins, cymbals; and Michael Pierce, tympani.

★ ★ ★

In another number, "Dream," by Hawley Aides, a special string bass and snare drum accompaniment will be handled by guest artists Kenneth K. Hamilton, string bass, and Frank Merwin, drums.

Tickets may be purchased at the door.



This flannelette sleeping suit, in the latest trapeze style, has elasticized anklets and wristlets to insure a comfortable sleep. The polka-dotted outfit is accented with angel lace and ribbon insertions and is guaranteed washable. It may be purchased locally and is also available as a nightgown.

Doris Ann Ball Marries in Las Vegas Ceremony

Honeymooning in Las Vegas, Nev., are Mr. and Mrs. Robert William Jefferis who were married Friday afternoon in Las Vegas. The Rev. Neville Tinker performed the ceremony.

The bride, the former Doris Ann Ball, is the daughter of Mr. and Mrs. William A. Ball of South Eastway drive. The bridegroom is the son of Mrs. Mildred C. Jefferis of Portland, Ore., and the late Mr. Jefferis.

★ ★ ★

A turquoise blue ballerina-length gown of slipper satin was worn by the bride. The gown featured a sweetheart neckline, and she carried a bouquet of lilies of the valley centered with a white orchid on a prayer book.

Attending the couple were Mr. and Mrs. William L. Monk of Burbank, Calif.

For her going-away outfit, the new Mrs. Jefferis wore a teal blue knit dress with black accessories and the orchid from her bridal bouquet. The couple will live in Los Angeles.

The bridegroom is a graduate of the University of Missouri and affiliated with Delta Sigma Pi Fraternity.

Exception to Rule Is OK

By EMILY POST

"Dear Mrs. Post: I had a date with a boy the other evening. He took me to the theater and afterwards we went to a hotel to dance and have something to eat. I removed my hat as I noticed no one else was wearing hats and laid it on the chair beside me.

"My boy friend accidentally tipped over his coffee cup and the coffee spilled all over my hat, which incidentally was brand new. He, of course, felt terrible about this and has offered to pay for it. Would it be proper for me to accept payment for this?"

Answer: As he has offered to replace the hat he ruined, you may properly allow him to do so. If he were offering to buy you a hat as a present you would of course have to refuse it.

"Dear Mrs. Post: My daughter is to be married next month. There will be a rehearsal dinner at my house the night before the wedding. I would like to know if the ring bearer and flower girl should be included in this dinner. Also, the young woman who is to be the maid of honor is engaged, and I would like to know if it is obligatory to ask her fiance to this dinner?"

Answer: The ring bearer and flower girl are surely much too young to be included at an evening party. The maid of honor's fiance should be invited.

"Dear Mrs. Post: In filling in the names of the parents on birth announcements, how are they correctly written? Should it be Mary and John, Mary and John Brown, or Mr. and Mrs. John Brown? Would the signatures vary according to how well we know the people to whom the announcements are being sent?

Answer: To intimate friends you merely sign Mary and John, to others you sign Mary and John Brown. To sign Mr. and Mrs. would be bad form.

★ ★ ★

"Dear Mrs. Post: My brother-in-law, an attorney, was just recently made a municipal judge. Is it an iron-bound rule that all personal mail my husband and I send him be addressed Judge Henry Brown instead of Mr. Henry Brown? We sent him a birthday card the other day and addressed it to Mr. Henry Brown. Shortly after we received a note of admonishment from his wife for having addressed him in this way. Were we wrong?"

Answer: Yes, you should have addressed him as Judge instead of Mr., especially as a newly made judge is apt to be very proud of his title.

100 Attend Wesleyan District Meet

About 100 members and guests of Flint District Wesleyan Service Guilds met at Central Methodist Church Sunday afternoon.

Guest speaker was Mrs. E. P. Donald of Mt. Pleasant who spoke on "Understanding Others' Cultures." Others participating were Helen Kinney, Flint District Wesleyan Service Guild secretary, Mrs. Clyde Marshbanks who sang the solo, "I Shall Not Pass Again This Way," and Mrs. James Leitch of Owosso.



From Paris comes this youthful dress and jacket by Guy Laroche. The trend-setting trapeze silhouette has soft rounded lines

Personal News

Attending a dinner honoring Mrs. Thomas Wolcott, new governor of District Five, Zonta International, at Cromer's in Flint Saturday were Mrs. Chadd Mellinger, president of the Pontiac Zonta Club, Maude Chambers, Clara B. Nusbaumer, Mrs. Earl L. Clark, Margaret Stark, Beatrice Soper and Mrs. Leland Clemence.

★ ★ ★

Edgar A. Guest III, son of Mr. and Mrs. Edgar A. Guest Jr. of Birmingham, had a minor role in six performances of "No Time for Sergeants," the first varsity play of the 26th subscription season at Denison University, Granville, Ohio. Mr. Guest is a junior.

★ ★ ★

A hostess at the dedication ceremonies of a new dormitory, Moore Hall, at Skidmore College, was Rhoda Goldberg, daughter of Mr. and Mrs. Harold S. Goldberg of James K boulevard.

Miss Goldberg is a freshman in the art department.

★ ★ ★

Mr. and Mrs. Alexander John Riker of Birmingham announce the birth of a son, James Alexander, born Oct. 11 at St. Joseph Mercy Hospital.

Grandparents are Dr. and Mrs. Aaron D. Riker of Orchard Lake and Mr. and Mrs. Edwin H. Brooks of Akron, Ohio.

★ ★ ★

A sophomore at Hillsdale College, James E. Benson, son of Mr. and Mrs. William Rescoe of Drayton Plains, recently was tapped for membership in Epsilon Delta Alpha, honorary scholastic fraternity. He also is a member of the Chemistry Club.

Membership is limited to students with a B average or better.

★ ★ ★

Announcing the birth of twins, Matthew Carl and Merrily Carlene born Oct. 24 (their mother's birthday also) at St. Joseph Mercy Hospital, are Mr. and Mrs. Carl E. Cardona of Forester avenue.

Grandparents are Mr. and Mrs. Raymond Pine of Waldon road.

Promenaders Hold Season's Third Dance

Promenaders held their third dance of the season Saturday evening at Hawthorne School.

★ ★ ★

Bruce Allen, from the Merry Makers of Lake Orion, was guest caller. Other callers were Wayne Wilcox, Warren Allen, Robert Longe, Al Aderholdt and Robert Cram.

★ ★ ★

Mr. and Mrs. Bert Jackson are new members.

Guests were Mr. and Mrs. Hilman Fortney and Mr. and Mrs. Bruce Allen.

Dorothea Grimshaw was appointed publicity chairman.



Pontiac Press Photos

Fashion Your Figure Club of Pontiac will present "Favorite Fall Fashions" at 8 p.m. Thursday at Pontiac Federal Savings and Loan Building. Among the models will be Mrs. John Lutzkiw, Mrs. Harry Wallace and Mrs. Gene Ellis.



Mr. and Mrs. Joseph Capogna of Henry Clay avenue announce the engagement of their daughter, Mary Ida, to Danny D. Wood. He is the son of Mr. and Mrs. Ferdnit Wood of North Telegraph road. No wedding date has been set.

MARY I. CAPOGNA

Maple Leaf Club Has New Member

Hostesses at the Friday afternoon meeting of Maple Leaf Luncheon Club, held at Hotel Waldron, were Mrs. Wendell Newman, Mrs. Hugh Endries, Mrs. M. L. Lamb and Mrs. Harold McDonnell.

Mrs. Myr McCully was welcomed as a new member.

Next meeting of the group will be held Dec. 5 at the Vinewood street home of Mrs. Irwin Rogge.

Fete Anna Capogna at Bridal Shower

Anna Rita Capogna, bride-elect of Ronald Carl McAfee, was honored at a miscellaneous shower given at her Henry Clay avenue home by Maria Leone.

The bride-elect is the daughter of Mr. and Mrs. Joseph Capogna of Henry Clay avenue and her fiance is the son of Mr. and Mrs. Morgan McAfee of Grosse Pointe.

Figure Club to Present Style Show

Favorite Fall Fashions and the latest hair stylings will be presented by Fashion Your Figure Club of Pontiac at 8 p.m. Thursday at Pontiac Federal Savings and Loan Building.

Mrs. R. M. Baker, chairman, has selected as models the newest members of the club who have attained or nearly attained their ideal weight. They are Mrs. Gene Ellis, Mrs. Edmond Flood, Mrs. Raymond Gartley, Mrs. Bobie Goans, Mrs. Thomas Johnson, Mrs. John Lutzkiw.

Others are Mrs. Clarence Mahaffey, Mrs. Delmore McAboy, Mrs. Joseph McLeod, Mrs. Wallace Rauch, Mrs. Ralph Seiling and Mrs. Harry Wallace.

Mrs. Archie Hunt, historian will present a sketch of the rise and tide of the club. Refreshments will be served, and the public is welcome.



Two others who will model fashions by Penney's are (left to right) Mrs. Raymond Gartley and Mrs. Thomas Johnson. All models are newer club members who have attained or nearly attained their ideal weight.

Charm Chats

Empire Theme

by Rowena Wilson



As fashion goes, so goes the coiffure. With fashion dedicated currently to the Empire theme — the era notable not only for the exploits of Napoleon, but also for beautiful women whose clothes and hairdos were the ultimate in charm—adaptations of Empire coiffures were inevitable. The newer hairdos are modern day versions of the styles worn by the leading beauties of that day.

No matter what the current hair fashions may be, to be attractive your crowning glory must be in top condition. We provide treatments to restore it to A-1 condition. A new permanent will give it the body necessary to keep it well-groomed. Rowena's Beauty Salons, 4831 Dixie Highway, Drayton Plains. OR 3-3541. 14 S. Main. Clarkston. MA 5-1000. 1216 Baldwin, Pontiac. FE 5-3735.

LUNCHEONS
Sealtest Ice Cream
Popular Prices
RIKER FOUNTAIN
Riker Building Lobby

Cultured
PEARL NECKLACES
$3.00 and Up
Sallan Jewelers
FE 2-5812 88 N. Saginaw



Monday and Tuesday are "FAMILY NIGHTS" at . . . . . .

Ted's

. . . with special games, gifts and menus for the children!

WOODWARD AT SQUARE LAKE RD.

Neumode



Honeybare Seamless
$1.00

Delightfully sheer nylons . . . nude heel, demi-toe . . . they gently cling for perfect fit!

MEN'S ARGYLE SOX
59¢
2 for $1.15



Select from a new fall group of varied patterns

NEUMODE HOSIERY SHOP
82 NORTH SAGINAW ST. FE 2-7730

No Joke for Hollywood Producers

Stork Takes New Stars Fast as They Orbit

(Who will be the feminine movie stars of tomorrow? Hollywood is grooming a sparkling lot of new talent. This is the second article of a series.)

By LOUELLA O. PARSONS

HOLLYWOOD — There has been a little joke around town this season that as fast as 20th Century-Fox Impresario Buddy Adler puts his pretty new stars in orbit, the stork takes 'em out!

It's almost too true to be funny. At the present time four of the most valuable of 20th's stars-to-be are also mothers-to-be. Tuning up for lullabies are:

Joanne Woodward (Mrs. Paul Newman)
Lee Remick (Mrs. William Colleran)
Hope Lange (Mrs. Don Murray)
Jayne Mansfield (Mrs. Mickey Hargitay)

And May Britt, the studio's new glamor charmer from Sweden, just recently denied she and her wealthy husband, Ed Gregson, are "expecting."

Of all the new personalities, Joanne Woodward is the most advanced into stardom. And even Joanne with her newfound happiness in her career and marriage and approaching motherhood, admits she, too, has from time to time been under the care of a psychiatrist!

★ ★ ★

A typical southern girl, product of Thomasville, Ga., Joanne has loved the theater "ever since I started breathing." Although she does not come from a theatrical family, Joanne never knew a conscious moment when she wasn't pointing for the stage.

While still in high school she came under the tutelage of Robert MacLane, the South's well esteemed high school drama coach. Her next step, with the encouragement of her father, was the neighborhood playhouse dramatic school in New York, and before her second year was completed Joanne was playing featured roles on TV with Robert Montgomery.

She caught the eye of Josh Logan, who gave her the role of understudy to the pretty sister in "Picnic." Joanne performed the role 50 times on Broadway, enough to attract the attention of film scouts.

Career-wise, Joanne has had few problems. Hers has been a steady march forward.

UNLUCKY AT LOVE

But her private life became "all tangled up" when she met a charming young actor, also in "Picnic," and fell deeply in love with him. His name was Paul Newman; he was married and a father.

More because she wanted to break away from New York and what she believed at the time to be a hopeless love, Joanne accepted a bid to come to Hollywood for an unimportant picture. She didn't set the world on fire—and returned to New York. Then, to her surprise, Hollywood paged her again.

The amazingly adept performance in "Three Faces of Eve" won her the Academy Award.

In January of this year Joanne was married in Las Vegas to Paul. Her studio has subsequently starred her in "No Down Payment," "The Long Hot Summer" and "Rally 'Round the Flag, Boys"—so all her dreams have come true.

★ ★ ★

Lee Remick also hails from the television and eastern theatrical world. Such gentlemen of the theater as directors Elia Kazan and Martin Ritt predict a brilliant dramatic future for the talented Bostonian.

In August of 1957 Lee married TV director William Colleran, and in December of this year they will welcome their first child.

★ ★ ★

Blonde and serenely beautiful Hope Lange is an enthusiastic Hollywood "Mrs." Both she and her talented young actor husband, Don Murray, have found happiness and fame in movietown.

They were married in Beverly Hills right in the middle of making "Bus Stop" in which Don was leading man to Marilyn Monroe and Hope appeared in a supporting role.

That was in April of '56 and already their happy home has been blessed by the arrival of a son, Christopher Paton Murray with (they hope) a "Miss" Murray on the way.

Hope has registered vividly as a young actress to be reckoned with in "Peyton Place" and particularly in "The Young Lions." Don, too, has surged starward very fast.

HAS BEAUTY, RICHES

Dina Merrill, one of the most beautiful and certainly the richest of the star aspirants, is also one of the happiest!

Born with a couple of solid gold spoons in her mouth (her mother is the former Mrs. Merriweather Post now Mrs. Herbert May, and her father Edward Hutton), and married into another social and financial dynasty (her husband is Stanley Rumbough Jr.), the beautiful Dina need never have turned her hand to conquer the social world of two continents.

"I originally wanted to be a broadjumper or a trapeze artist," laughs this charming blonde.

Her family applauded Dina's small girl performances in school plays "and were amused when I kept on acting all over the place at home," she says. She learned later they were sure little "Deeny" would outgrow the theater phase.

Her best movie roles have been in "Desk Set" with Katharine Hepburn and Spencer Tracy, "A Nice Little Bank That Should Be Robbed," and she is now costarring with Gilbert Roland in Havana in "Mr. Pharaoh and the Cleopatra."

★ ★ ★

As for Jayne Mansfield, she's far and away the most "movie starish" of the happy new crop in Hollywood. A sensational looking girl, Jayne seems to have moved into the niche once occupied with equal sensationalism by another platinum blonde, Jean Harlow.

Jayne has been kidded about appearing at supermarket openings, hot dog stands, lemonade socials—anything for publicity.

She is a quiet, soft-spoken girl, devoted to her parents, her small daughter by a previous marriage, Janie Marie, and to her present husband, father-to-be Mickey Hargitay.

But, as Jayne once laughed, "I can't afford to be too wholesome, it isn't my stock in trade."



Pontiac Press Photo

The official end of the sailing season was marked when members of the Watkins Lake Yachting Association met Saturday at Elks Temple for their 14th annual Trophy Banquet. New Commodore of the group, Fred Brede, and Mrs. Brede (right) accepted the gavel from outgoing commander Sheldon Covert and Mrs. Covert.



by Anne Adams

Plenty of protective cover for kitchen chores makes this a favorite apron. For bathing baby, sew apron in splash-proof terry cloth. A sew-easy pattern. Tomorrow's pattern: Doll wardrobe.

Printed Pattern 4769: Misses' sizes small (10, 12), medium (14, 16), large (18, 20). Medium size takes 2⅛ yards 35-inch.

Printed directions on each pattern part. Easier, accurate.

Send 35 cents in coins for this pattern — add 10 cents for each pattern for 1st-class mailing. Send to Anne Adams, care of The Pontiac Press, 137 Pattern Dept., 243 West 17th St., New York 11, N.Y. Print plainly name, address with zone, size and style number.

150 Attend Boat Club Banquet

One hundred fifty members and guests attended The Watkins Lake Yachting Association's 14th annual Trophy Banquet held Saturday evening at Elks Temple. The banquet marked the official end of the sailing season.

★ ★ ★

New officers installed were Fred Brede, commodore; John Noble, vie commodore; Guy Duffield, rear commodore; Francis Fleck, fleet captain; Norman Ledwin, secretary; and Charles Morris, treasurer. Sheldon Covert, retiring commodore, introduced the new officers.

★ ★ ★

Mrs. Francis Fleck was general chairman of the banquet. Mrs. Guy Duffield and Mrs. Bruce Brede served on the decorations committee; Mrs. D. H. Green and Mrs. Fred Brede handled reservations; the entertainment committee was headed by Mrs. Sheldon Covert, and publicity by Mrs. Charles W. Morris and Mrs. Glenn Fries Jr.

Toastmaster of the evening was George Eldred. Don Zannoth awarded trophies.

You Can Paint Over Paraffin With Soap Mix

Soap comes to the rescue in a children's art class! When paraffin-coated cartons need painting for special projects, soap acts as the catalyst.

★ ★ ★

Ordinarily, these waxed surfaces will not "take" paints. But — add a tablespoon of soap to an equal amount of paste, stir in a cup of liquid tempera paint, and the mixture will adhere readily.

★ ★ ★

Two coats cover any printed matter on the carton, and make the paint job look completely professional.

Specs in Fashion

Coming into fashion are those little half glasses for women done with lovely colored frames. You glance down to read a menu or program through them; look up and display the full beauty of your eyes.

Mrs. Jerry D. Staley Feted at Shower

Mrs. Jerry D. Staley (nee Mari Ann Segedi) was honored at a stork shower given Saturday evening at the Clarkston home of Mrs. Stanley R. Roosa.

Guests present included Mrs. Mathew Segedi, Beverly Segedi, Mrs. Ralph Long, and Mrs. Kyle McWethy, all of Pontiac; Mrs. A. J. Kuenzer, Mrs. Donald Ridgeway, Mrs. Jack Roosa, and Mrs. Leonard Wood, all of Drayton Plains; Mrs. Arthur Kaiser of Garden City, and Mrs. Lawrence Johnson of Wayne.



by Laura Wheeler

Pattern 617: Crochet directions for sizes small, medium, large included. Use 3-ply fingering yarn or mercerized crochet and knitting cotton. Easy; lovely.

Send 35 cents (coins) for this pattern — add five cents for each pattern for 1st-class mailing. Send to The Pontiac Press, 124 Needlecraft Dept., P.O. Box 164, Old Chelsea Station, New York 11, N.Y. Print plainly pattern number, name, address and zone.

A new 1959 Laura Wheeler Needlecraft Book — just out — has lovely designs to order: Embroidery, crochet, knitting, weaving, quilting, toys. In the book, a special surprise to make a little girl happy—a cut-out doll, clothes to color. Send 25 cents for this book.

Have Fun at Your Own Fete

WESTFIELD, Mass. (UPI)—Enjoying your own party is as much an art as seeing that guests have fun, says the president of a firm which relies on parties for sales. She has found these tips helpful:

So you won't be upset by unexpected guests—or those who failed to R.S.V.P.—allow about 10 per cent leeway in food.

Tell in your invitation when you expect guests to arrive and leave. They can plan on baby sitters, and you can plan ample refreshments.

★ ★ ★

Arrange the party schedule beforehand so you know exactly what to do, then relax.

Don't clean house the day of the party. Frantic last-minute cleaning only leaves you tired and grouchy.

Don't introduce every newcomer after the first few persons have arrived. Leave that to the guests.

★ ★ ★

Invite a congenial group, but don't omit someone because a few guests don't get along with him. A comedian once said there should be someone at a party that everybody hates, just to keep things interesting.

Plans Dec. 4 Bazaar

Ladies Aid Society of St. John Lutheran Church completed plans for the annual fall bazaar to be held Dec. 4 at a meeting in the church parlors Thursday. Hostesses were Mrs. Clarence Vidlund, Mrs. John Carlson and Mrs. Arthur Haglund.

Fete Mrs. Novotney

Mrs. Norbert Novotney was honored at a pink and blue shower held Wednesday at the Drayton Plains home of Mrs. Earl Hotchkiss.



Excitingly new and different are fabric textures. This slim sheath is fashioned of lightweight, wispy mohair. The boucle surface gives it the fashionable bulky look, but it is ever so comfortable and practical to wear.

Pearls in India

In France It's Rouged Knees as Beauty Trick

PARIS (UPI) — Women in France rouge their knees a bit. The women of India make their complexions glow with pearls. Japanese women have the secret of dieting. South Americans know all about "siestas."

These are some of the beauty facts picked up by a beauty expert who spends six months a year traveling around the world.

"The latest in France," she said, "is to rouge your knees. Actually this beauty trick is very old, goes back to antique Rome. But with the short skirts girls in France use it again to give a rosy shimmer and and 'dimples' to showing kneecaps."

★ ★ ★

In England, she says, women have become more conscious of fashions, "royal" beauty and hair-styles.

"Women all over the world can take the fair, lovely complexions of English females as an example," said the expert. "For them it is a 'natural,' due to the damp climate. But today hydrating beauty products, supplying moisture to the skin, bring the famed English complexion within reach of women all over the world."

This beauty expert found that Italian women know best how to look beautiful in the bright Southern sunshine. They have devised the "pale look"—a natural, pale complexion and light lipstick to contrast with their dark eyes and hair.

"Turkish women hold the beauty secret with perfume," she continued. "They massage the skin with it after a Turkish bath while the pores are still open. For hours after, the epidermis exhales the scent.

"Dark-haired but because of the tropical heat often sallow skinned, Indian women use jewelry to give their complexions the glow of beauty. There is nothing better than a pearl necklace to lend an irridescent and delicate shimmer to your face. Diamonds will add sparkle to your eyes and colored stones will give you a touch of Oriental splendor.

"Japanese women," she continued her tour of beauty, "have extraordinary figures. You know why?

"Their normal food is as good as a diet. They eat much fish which gives iodine, much vegetables for vitamins. And they always eat rice.

"In South American, beautiful women do like anybody else in hot climates. They take a 'siesta.' This period of rest in the middle of the day is a precious beauty aid. Lie down, stretch out and relax, even if it's only for 15 minutes in the middle of the day. It will double your energy.

"There is one way to beauty," the authority concluded, "which works always, everywhere and any time: Be in love.

"Women look their youngest, most beautiful and feminine when they're in love."





Make Mondays Sunny-days

What a relief to send all your family wash to Pontiac Laundry! Oceans of gentle suds and many rinsings make it oh-so-bright! Clothes and towels are fluffy dried and folded. Then when Careful Dan returns them there's almost nothing left to do. Wouldn't you like this service?

Free Plastic Bag with Dry Cleaning

PONTIAC Laundry

DRY CLEANERS
7-Hour Service at Our 3 Locations
540 S. Telegraph Rd.
2682 West 12 Mile—Berkley
933 S. Hunter—Birmingham

neat as a PIN!
GENEY Dry Cleaning

It pays to choose QUALITY CLEANING in money saved on wardrobe replacement.

Call Today!
Pick-Up and Delivery
FE 5-6107
GENEY
DRY CLEANERS
12 West Pike
Park Near Our Door
Municipal Parking Lot

WILLIAM K. COWIE
Custom Upholstery
25 Yrs. of Practical Experience
205 Voorheis Rd. FE 4-2857
Between Telegraph & Orchard Lake

Be fashion-right with a flattering new hair style and an Annaliese



Special Permanent $5.

Other Machine, Machineless and Cold Waves
Styled Hair Cutting from $1.50

Annaliese Beauty Shop
(Over Tasty Bakery)
80½ North Saginaw Street FE 2-5600

It Will Pass

Occasional Blue Day Hits Everyone

By JOSEPHINE LOWMAN

That old devil, The Blues, settles down on all of us once in a while, and "settles down" are the right words! When we feel this way we are sunk by a feeling of boredom with an accompanying inertia. Depression presses down on us like a heavy fog.

Even the gayest, most optimistic folks have these blue days. In such cases the blues may seem even more devastating because of the great contrast to the usual mood.

The best advice I can give you is to accept such days as a natural part of life and brace yourself to endure them just as you would a toothache, consoled by the knowledge that they, like the ache, will pass. Take it easy! We cannot always live on the mountaintop.

NOT PERMANENT

Of course we can try some sedatives just as we would for any ache but it seems to me that the important thing is to remember that you will not always feel that way, and thank heaven for it!

Physical exercise is a wonderful help in clearing the air. If you like a sport, call some friend and have a game or simply force yourself to take a long walk.

Sometimes, if you can make yourself begin an interesting book, that helps. One long-quoted therapy is to "lose yourself" in work. However I find that it is very hard to give myself the necessary push when in this state of apathy.



That old devil, The Blues, settles down on all of us once in a while.

Unless it happens too often, having the blues is just one of those uncomfortable experiences which go along with living and is nothing to worry about. However, if you feel this way frequently, it is imperative that you have a physical examination to see if the source of your depression comes from some physical condition.

If you find that you are sound in this category, then you would be wise to investigate your habits of life and thought. For instance, simply shortchanging yourself on sleep habitually can make the world look glum. Perhaps you are a victim of chronic worrying which keeps you in a depressed state.

You may find that you have unhealthy emotional or mental attitudes. You may be harboring grievances, or you may have become sensitive or may cling to the past. You may not have enough interests. You may not have adjusted to unchangeable circumstances. A negative rather than a positive approach to life may be the trouble.

Whatever it is, ferret out the reason if you are blue on many days, but if you suffer from only an occasional dreary day just relax and take it.

If you would like to have my leaflet "Individual Happiness," send a stamped, self-addressed envelope with your request for leaflet No. 65. Address Josephine Lowman in care of The Pontiac Press.

Tomorrow: "Reader Says Let Hubby Snore — At Least He's Home."

Aids More Than Figure

Your diet can be a positive factor in beauty in ways other than aiding you to shed pounds and thus gain a trim figure.

It can give you glowing skin and beautiful hair, strong fingernails and steady nerves, clear eyes and lots of energy.

Poor diet will give you the reverse of all of these.

Why? Because the foods you should eat each day contain vitamins essential to beauty. You've heard this many times. But did you know that a lack of vitamin A can cause poor skin and dull hair? That a lack of vitamin B means shaky nerves and that not enough protein is responsible for many cases of fatigue?

It's as simple and direct as that.

★ ★ ★

The skin that you most likely think of as old (dry, wrinkled and sagging) is in reality skin that has been neglected. In other words, you need not have such skin if you give yours proper care.

This sounds like a large statement but it's true. If your skin has proper care from the inside (sound diet) and from the outside (regular creaming to restore moisture) you can stave off wrinkles almost indefinitely.

A woman of 50 who has dry and sagging skin is the woman who neglected to eat the right things, to exercise in fresh air and to cream her skin faithfully.

And even at 50, regular use of a night cream containing vitamins can work wonders.

Women see physicians more often than men do, especially at the ages of 15 through 44. During childhood, however, boys receive more medical care than girls.



"The Flirty Thirties" on GRAND AWARD STEREO records

Grinnell's

Michigan's largest selection of stereophonic records

27 S. Saginaw St.

What Are They Doing to Our Husbands?

By RUTH MILLETT

What in heaven's name are the women's magazines trying to do to the American husband?

They've fostered the idea of "togetherness" to the point where a wife thinks her husband is a heel if he reads the evening paper while she does the dinner dishes alone.

They've played up Papa as chef with such enthusiasm that all over the country big strong men are presiding over backyard barbecues, dressed in big aprons and white caps, while Mama leans back in a lawn chair and complains that smoke gets in her eyes.

Now, the latest copy of a leading women's magazine, in listing ways in which its readers can make their marriages more exciting, offers these suggestions for husbands:

"Don't think you always have to keep your chin up. Cry a little—she'll love mothering you." In other words, acting like a man isn't really worth the trouble.

"Grow a beard." Is the beard to cry into or is it to make sure that Papa looks like a member of the beat generation?

"Kiss your wife in public." You know, Pop, like the girls do when they greet each other for lunch in town.

"Take her to Paris for the weekend. Fly now—pay later." Why be a dull, hard-working clod when you could make Mama's life gay, gay, gay?

Aren't those ideas something? Of course, Papa isn't likely to stumble over them, since they appear in a publication directed toward women.

★ ★ ★

But Mama will read them and unless she has been married long enough to have better sense she may take them to heart and start yearning for the kind of unpredictable husband who any day might grow a beard, burst into tears, kiss her on Main Street, or say, "To heck with the payment on the house; let's fly to Paris for the weekend."

Perfume Your Accessory Box

To give your accessories an accent of fragrance, spray the container or box in which they're kept rather than spraying the item itself.

For instance, in the case of gloves, spray the inside of your glove box with your fragrance. Every fiber of your gloves will hold the right amount of scent. In this way you will not be tempted to spray the beautiful glove surfaces which will cause them to pick up soil more easily and often stain the leather or fabric.

To Elect Officers

Officers for the coming year will be elected at the meeting of the Oakland County Citizens Committee for Pontiac State Hospital, to be held at 8:15 p.m. Tuesday in the staff auditorium of the hospital.

Treat to Snacks

It's a good idea to have children's snacks ready for them when they come home from school. If sandwich, crackers, fruit or usual fare is at hand, they will not interrupt you in the event you are busy with other chores or entertaining guests in the afternoon.



Strapless dresses aren't responsible for as much trouble as strapless woodsheds.

Have You Tried This?

Don't Even Heat Oven for Oatmeal Cookies

By JANET ODELL
Pontiac Press Home Editor

Although the goblins are gone for another year, you will still be making cookies. Perhaps you will like to try Mrs. George Hodge's recipe for unbaked cookies.

★ ★ ★

Mrs. Hodge who lives in Rochester has three children of her own and cares for some others. Bowling is her favorite leisure time activity.

NO BAKE COOKIES
By Mrs. George Hodge

2 cups sugar
4 tablespoons cocoa
½ cup margarine
½ cup milk
3 cups oatmeal
½ cup peanut butter
1 teaspoon vanilla

Put sugar, cocoa, margarine and milk in a sauce pan. Bring to a boil and boil for one minute. Add rest of ingredients and mix thoroughly. Spoon onto waxed paper and let stand until firm. They will harden fast.

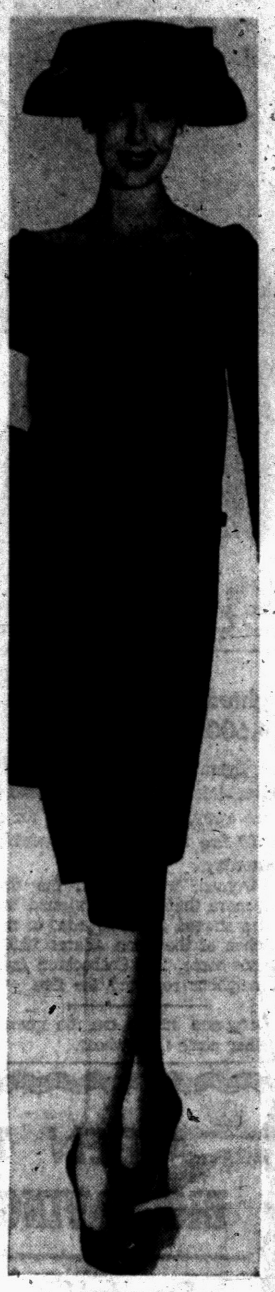

Loretta Young models this high fashion tiered wrap-around dress from Werle's fall collection. The English wool dress features a scooped neck and tiny sleeves, and comes in garnet red.

Corduroy for Moms in Waiting

NEW YORK (NEA)—Many a gal shopping for a maternity wardrobe has found the right answer in corduroy.

Because it offers a "fifth season" in fashion and because it is lightweight, inexpensive and available in beautiful colors, it has a high rating.

★ ★ ★

This year, the relaxed lines of the new silhouettes have been easily translated into maternity clothes so that they offer lots of fashion news. The flattery of the blouson, the Chanel jacket and the flared top have all been translated into separates for maternity wear.

★ ★ ★

Most of these are mix-and-match and thus are done in both solid dark colors and lively prints for maximum effectiveness.

★ ★ ★

There are two schools of thought about maternity clothes. One is that the best idea is to buy the best you can afford. (This is generally a good plan to follow in buying all clothes.) Of course, this may mean that you have fewer clothes and thus tire of them more quickly.

★ ★ ★

The other idea is to buy inexpensive clothes and as many of them as you possibly can. (They may not give good service.)

★ ★ ★

Corduroy seems to offer a happy medium. It is relatively inexpensive, enough so to permit an adequate wardrobe, and so sturdy that it will take lots of hard wear.

Here's New Trick to Hold Barrette

To keep a little girls barrette from slipping off her hair, glue a tiny bit of sponge rubber to the inside of her barrette.

This will hold it in place and you will be pleased with the neater appearance of her hair.

Very Versatile

Anything from a pair of overalls to a glamorous evening gown looks good in printed corduroy this season. And both are equally sudsable by hand or machine.

There was only one bathroom in all the miles of palace which housed Catherine the Great of Russia 150 years ago.

Just Say — "CHARGE-IT!"

— and Enjoy Nu-Vision Glasses on Convenient Budget Terms

The ultimate in fashion eyewear is now available on easy budget terms. You receive Nu-Vision's famous-for-quality glasses and choose from hundreds of new frame styles. See NU-VISION and SEE BETTER!



- Fast Service
- Lens Replacement and Repairs
- Safety Glasses

Open Monday and Friday 9:30 to 8:30

We Maintain Our Own Laboratory to Insure Quality and Expert Workmanship

NU-VISION OPTICAL STUDIOS

109 N. Saginaw St. Phone FE 2-2895

LOOK

$41.95 TRADE-IN

on This Deluxe Bowl-Shaped—Double Tub

SPEED QUEEN

Reg. $159.95

Our Sale Price

$118

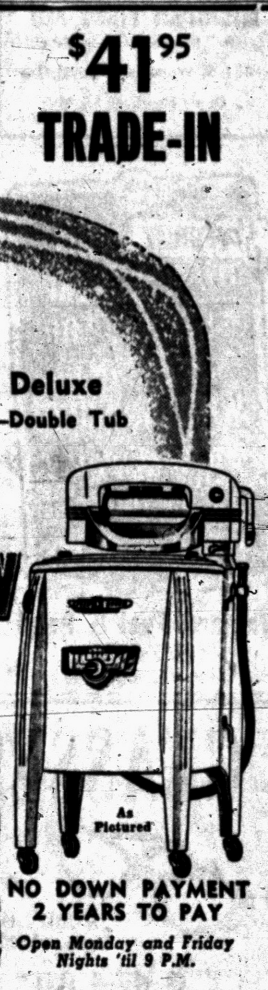

As Pictured

NO DOWN PAYMENT
2 YEARS TO PAY

Open Monday and Friday Nights 'til 9 P.M.

WAYNE GABERT

121 North Saginaw St. FE 5-6189

Band Instrument REPAIR

- Factory Trained Expert
- The Right Parts
- Guaranteed, Too!

AT:

CALBI Music Co.

119 N. Saginaw FE 5-8222

Baby Talk May Be Tenderness Displayed

By MURIEL LAWRENCE

When John's father was a small boy, his mother called his hands his "bannies."

One day she was visiting his wife and son when John got a splinter in his palm. She removed it, put a medicated adhesive bandage over the wound saying, "Now your banny will feel good and comfy again."

Lter after he'd retired to his nap, her daughter-in-law said stiffly, "Mother Payne, I iwsh you wouldn't talk baby talk to John. We don't believe in it. We are teaching him to use the correct words for all parts of his body, not baby-talk ones."

Today many parents share this scorn of baby talk to little children. As soonas a small boy or girl can speak, he is taught the scientific adult words for all portions of his anatomy as well as for the functions.

To hear them mouthing these clinical terms always reminds me of Charles Kingsley's Tom-Toddies—those poor little children whose parents stuffed their heads with so much grownup information that their heads turned into turnips, and burst like popguns.

Where did modern parents get their scorn of baby talk?

Well, many of the experts who write their child training books are passionate disciples of a school of psychology which regards tenderness as "goal-inhibited sexuality."

As baby talk to a little child is an expression of tenderness, I expect it comes under the same suspicion these people feel toward tenderness.

It seems a pity to me. For when we use some easily pronounced, baby word for some part of John's body or its function, we are meeting him on his own level of development. In warm and spontaneous understanding, we are accepting his two-year-old experience of his body and its uses as different from our adult experience of ours.

If this is "inhibited sexuality" in us, let's just put up with it.

Whatever tenderness is, little children sorely need it. In a world that continually badgers them to be old before their time, they can use tenderness expressed by any kind of talk.

★ ★ ★

Heaven knows where we'll all end if nobody ever dares to speak in the other fellow's terms.

$2.50 PERMANENTS $3.50

Complete with Haircut and Set
No App't Necessary FE 5-8000

LOUIS BEAUTY SHOP

10 W. Huron

AIR CONDITIONED 2nd Floor Next to Buckner Finance

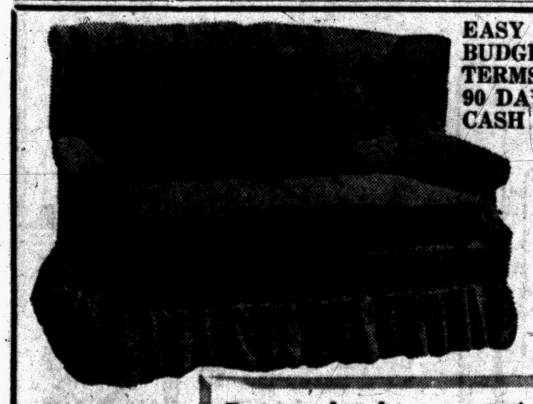

EASY BUDGET TERMS or 90 DAYS CASH

In either 2 or 3-cushion style.

Choose the cover you want — from our wide selection of Early American and Provincial Prints or Solid Colors! Expert workmanship and quality materials throughout.

Response has been so great— we are continuing our SPECIAL SALE on this Custom - Built WING SOFA

Foam Cushioned
Your Choice of Fabrics
Regular Price $269

$169

William Wright

Furniture Makers and Upholsterers
Serving Pontiac Over 27 Years

270 Orchard Lake Ave. FE 4-0558

DIAMOND FEATURE

6 Matching Diamonds



Feature Interlock, 14K Yellow or White

Regular $100.00 Value

$66.50

EASY TERMS

George's - Newport's

Jewelry Dept.
74 N. SAGINAW ST.

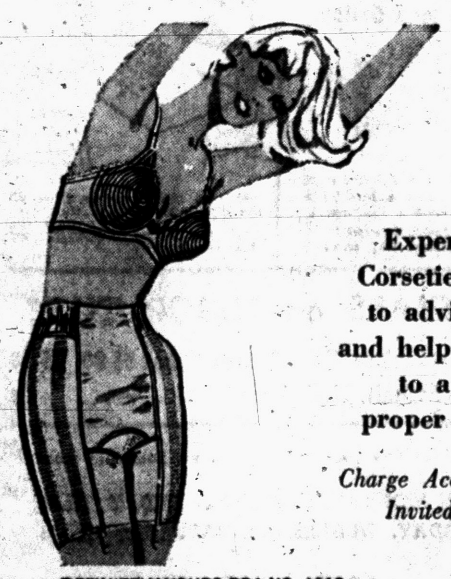

Expert Corsetieres to advise and help you to a proper fit

Charge Accounts Invited!

DEFINITELY YOURS BRA NO. 1313 . . . underwired for superb lift. Whirlpool-stitched cups. White cotton. A 32-36, B 32-38, CD 32-40. ABC, $3.95, D, $5.00. PANTIE GIRDLE NO. 67 . . . for sheaths, slacks . . . PowAire long-leg with front panel. White. SML, XL, $10.95.

BOBETTE Corset Shop

14 North Saginaw St. FE 2-6921

Start with FABULOUS FIT

Naturalizer

THE SHOE WITH THE BEAUTIFUL FIT

for that Fabulous Look this Autumn



Begin at the cushioned sole of the brilliant new "Fabulous" pump. Fits so smoothly with hidden elastic, makes you feel like a Cinderella. Tapered toe, slender heel. Glace calf in black and brown. Delidilk suede in black.

12.95

Arthur's

Shoe Salon — Mezzanine

Rob City Store of Safes, $1,015

$920 in Liquor, Goods Also Taken in Break-In at Dunseith Pharmacy

Two safes containing a total of $1,015 were stolen Saturday night from Dunseith's Pharmacy, 555 N. Perry St.

The burglary was reported to Pontiac police Sunday morning by William J. Dunseith of 1124 Crooks Rd., Avon Township, owner of the pharmacy.

Also taken by the burglars were 13 cases of liquor valued at $720, 80 cartons of cigarettes, $200 in checks, 10 cigarette lighters, and an undetermined amount of change from two unlocked cash registers.

The thieves apparently entered the building by removing a skylight.

A metal cabinet containing narcotics was forced open by the intruders. Several vials had been removed and placed in a cardboard box, but were left behind.

More than 60 billion eggs a year are needed to meet U. S. consumer demands.

Mack Sennett Living on the Edge of Poverty

By VERNON SCOTT

HOLLYWOOD (UPI)—Mack Sennett, one-time king of the movies who luxuriated in mansions with gold bathtubs, lives today in a gasoline station on bustling Hollywood boulevard—in near poverty.

More powerful in his day than Cecil B. DeMille, Sam Goldwyn and Jesse Lasky combined, Sennett spends his time feeding pigeons.

★ ★ ★

He can see famed Grauman's Chinese theater from his room. On premiere nights the klieg lights are visible. Cheers from the crowds are clearly heard.

But Mack Sennett has other things on his mind—his friends the pigeons, and dreams of a comeback.

Cheery and hopeful at 78, Sennett sat in the lobby of the apartment building (primarily a haven for elderly women) and explained, "I'd invite you up to my suite, but the afternoon sun gets terribly warm on the balcony."

PLAYS A GAME

There is no balcony.

He was dressed in a shiny, bespoted brown suit. His necktie was splattered with food, but Sennett's eyes were alert and merry.

Gallantly, Sennett plays a game harking back to yesteryear when he was a titan, discoverer of W. C. Fields, Bing Crosby, Charlie Chaplin and the father of the Keystone Kops.

Fatty Arbuckle, Marie Dressler and Wallace Beery got their starts in movies made by Sennett.

A friend says Sennett has no steady income.

★ ★ ★

Occasionally a TV bigwig with a long memory will place him in a bit part. But it is known that anything he might earn over $6,000 a year goes to the government for back taxes.

Undaunted by his circumstances, the graying oldster is a soft touch for former employes looking for a handout. They put the bite on him mercilessly, knowing full well he's pinched himself, and in failing health.

"Right now I'm working on a remake of 'Molly-O.' It starred Mabel Normand in the 20's," he said.

And that is Sennett's dream.

He deeply loved the sprightly little actress, and regrets never having married her. He is alone and without a family.

KNOW NOTHING

"I'm trying to get Joanne Woodward and Richard Egan to star in the picture with Leo McCarey producing and directing."

Neither the stars nor McCarey knew anything of the plans.

"Trouble is Universal-International has a property titled 'Kathy O' and I've gone to the Producer's Guild to make a formal complaint about it," Sennett added.

The man who made millions laugh with his two-reel comedies pushed his sweat-stained hat back on his head and recalled the day when Hollywood was a collection of orange groves and palm trees.

"That was back in 1912," he said with a smile. "Not long after that I had my own studio and people fought to get into my pictures.

★ ★ ★

In those days I had homes in Westmoreland Park and at the beach. They were happy times. Here," he said. "Here is a list of some of my stars."

Sennett drew a sheaf of yellowed paper from his coat. It contained the names of Carole Lombard, Harry Langdon, Gloria Swanson, Lloyd Hamilton and others who reached the heights.

"Some day they're going to make a picture of my life," he went on. "It will be a story about comedy and laughs. I always trusted myself on picking talent."

The old man paused. Then, his eyes sparkling, he suggested, "Why don't we make this a story for a magazine? It could be titled 'A 14-Minute Interview with Mack Sennett.' I don't know about you, but I could use the money."

He hoisted himself heavily from his chair. "Must get back to work. Have a lot of work to do upstairs."

EXCITING EVENT

He marched proudly to the lobby desk and addressed a matronly clerk. "That was a United Press International reporter," he announced. "He's going to write a story about me—maybe for a magazine, too."

This was an exciting event to a man who 30 years ago was the most important mogul in movieland.

Half an hour later Sennett threw open the window of his room and the pigeons collected for their afternoon feeding. Some even flew inside.



AP Wirephoto

AND UP WE GO! — This tot in New York Foundling Hospital laughs in glee as she is lifted from her crib by Princess Sophia of Greece. Before touring hospital, the princess welcomed eight Greek orphans who arrived at Idlewild Airport to be adopted by American families.

Let Us Know BEFORE You MOVE

● GIVE us your new address a few days in advance and we will transfer delivery of your newspaper the day you move.

THAT way, you'll have continuous enjoyment of all its news, pictures, features and helpful services, during those busy moving-time days — right when you need your newspaper most! Let us know before you go!

Tell Your Carrier-Boy or Phone Our Office!

FE 2-8181

THE PONTIAC PRESS


Everest & Jennings Folding WHEEL CHAIRS Rentals and Sales from "Husky Adult" to "Tiny-Tot" Sizes

LI 2-3027 JO 4-6847

MICHIGAN FIRST AID
Invalid Needs—Sickroom Supplies
1621 S. Woodward, Royal Oak
3 Doors North of 10 Mile

White Seal
SPEEDWAY WHITE SEAL FUEL OIL
FUEL OIL FOR PLEASANT WINTER LIVING
Burns Cleaner
Burns Hotter
Burns Longer

Oakland Fuel & Paint
FE 5-6159
430 Orchard Lake

No Hope for 25 Men Still Missing in Mine

SPRINGHILL, N. S. (AP) — Rescue workers kept digging today in the Cumberland No. 2 coal mine but there was no real hope for any of the 25 men still missing.

Three more bodies were brought out Sunday night, bringing the total recovered to 49. One hundred miners were rescued, the last seven on Saturday after 8½ days deep underground in a small debris-enclosed pocket.

★ ★ ★

The 174 miners were caught in an underground earth shift Oct. 23 which jammed the shaft at various points with rock and rubble and loosed poison gas.

Cumberland No. 2 was Springhill's last operating mine, the Cumberland No. 4 colliery having been sealed after an explosion two years ago that killed 39 men. Sentiment is strong in the town of 7,000 against resuming operations in the No. 2 shaft.

British Women Can Lose Panties at Any Moment

LONDON (UPI) — Thousands of British women are in mortal danger of losing their panties at any moment, the tabloid Sunday Pictorial warned yesterday.

It said a big manufacturer of women's panties had admitted his firm was gluing the elastic waistbands together instead of sewing them and that the glue sometimes gives way after repeated washing and ironing.

★ ★ ★

The Pictorial said the Countess of Haddington was one of the first victims and that anyone could be the next. It happened when she was opening an exhibition at Edinburgh a week ago, it said.

But it had good news for the future. The firm is now sewing the elastic together, it said.

Lighted Burner Causes $4,600 Waterford Fire

A lighted burner on an electric stove, left on while the owners were away, was responsible for a $4,600 fire in Waterford Township yesterday.

Firemen, who battled the fire for more than 3½ hours, said the blaze started about 10 a.m. in the kitchen of the Leon Adams $9,500 frame home, 1193 Coshockton Ave. A neighbor reported the fire.

Oats and barley can be grown farther north than wheat.

Charlotte Farmer Kills Wife, Then Self

CHARLOTTE (AP) — A farmer and his wife were found shot to death in their rural home near here yesterday in what Coroner M. Donald Burkhead described as a murder and suicide.

The victims were Kenneth Betz, 43, and his wife, Irene, 51.

Sheriff Elwin Smith said Betz apparently shot his wife with a 12 gauge shotgun and then turned the weapon on himself.

The double shooting was discovered when a party of hunters went to the back door seeking permission to hunt on the farm. The hunters, Harold Smith, Kenneth Knight and Hal Noble, all of Lansing, saw Mrs. Betz's body on the kitchen floor. Betz' body was found in the living room, the shotgun in his hands.

Mrs. Betz worked at a factory in Lansing about 12 miles from the couple's home. Smith said a suitcase packed with the woman's clothes was found near her body.

Pontiac Woman Freed of Homicide Charge

A Pontiac woman charged with the auto death of a 71-year-old pedestrian has been fred by Detroit Traffic Judge George T. Murphy.

Charges of negligent homicide against Wanda De Potty, 33, of 1077 Durant Ave. were dismissed following examination, because the prosecution failed to produce any eyewitnesses to the accident, Judge Murphy said.

She had been accusd by police in the death of William N. Young of Highland Park, who was struck Oct. 1 as he crossed Woodward Ave. at Adams.

GLASSES
COMPLETE Lens—Frames
$11.00
Bifocals $3.00 Extra

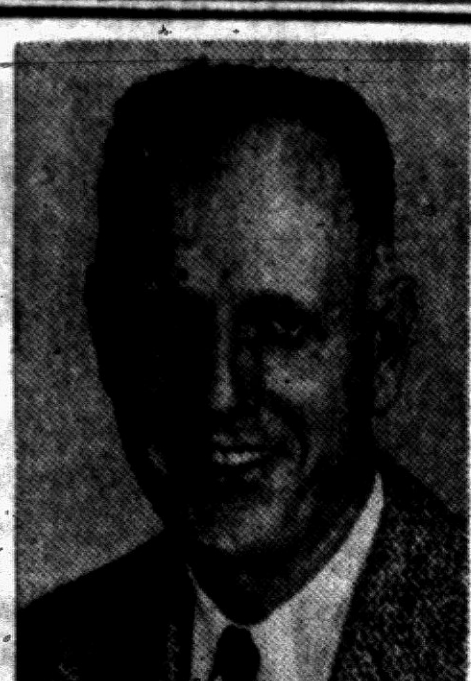

High in Quality! – Low in Price!
Your Choice of Frames . . . Latest in Styles
SATISFACTION GUARANTEED
● Prescriptions Filled ● Safety Glasses
● RX Sun Glasses ● Repair Service
● Frames Replaced
Come in and Have Your Present Glasses Adjusted — No Charge!
Glasses Adjusted Properly Means Better Vision

Baker Optical Co.
86½ N. Saginaw — Across from Federal's—Above Haig's Shoe Store
FE 8-4331
HOURS 9:30 - 5:30 — FRI. 'til 8:30
(NO APPOINTMENT NECESSARY)
CLOSED WEDNESDAY

(Political Adv.) (Political Adv.) (Political Adv.)



Re-Elect
CHARLES A. SPARKS
REPUBLICAN
for COUNTY TREASURER
● COURTEOUS, EFFICIENT SERVICE
● OFFICE WILL BE HELD AS A PUBLIC TRUST
● CAPABLE AND PROVEN ADMINISTRATOR
● COMPLETE COOPERATION WITH OTHER GOVERNMENT UNITS
DON'T EXPERIMENT ★ BE SAFE ★ BE SURE ★ VOTE FOR SPARKS

OPEN TONITE!
BIG SAVINGS AT B&G!

Special! CAULKING
3 CARTRIDGES AND HEAVY-DUTY GUN
Grey or White $2.49

Extra Special! Spatter Linoleum FLOOR TILE
7¢ Each

SALE ON PLASTIC WALL TILE
ALL COLORS
1¢ Ea.

Flame Resistant CEILING TILE
Factory White Finish
9¢ Sq. Ft.

Brand Name PAINT SALE
Pay Regular Price of $5.95 for 1 Gallon
SECOND GALLON for ONLY 1¢
House & Trim ● Exterior Primer ● Masonry Paint ● Flat Enamel ● Gloss Enamel ● Semi-Gloss ● Primer-Sealer Undercoat ● Vinyl ● Latex Wall Bond

AROUND TOWN by Gert



"He says the money is from all the boys in his outfit . . . they want us to send them some floor tile from B & G TILE OUTLET for their barracks!"

SPECIALS on FLOOR TILE!
Corktone Asphalt TILE, 3 Shades, box of 80, $5.60
Spatter Asphalt TILE, each 4c

If you don't buy your tile from us, we both lose money!

OPEN MONDAY, THURSDAY, FRIDAY 'TIL 9
TUESDAY, WEDNESDAY, SATURDAY 'TIL 6

FREE PARKING

B&G Tile Outlet
1055 W. HURON, PONTIAC FE 8-3717

A Famous Group Leads a Double Life!



7-PIECE MODERN SOFA BED GROUP
Glamour-packed! Comfort-packed! Savings-packed! Super ensemble with a gorgeous modern 2-piece sofa-bed suite, 3 swank occasional tables with plastic tops, 2 table lamps.
$129

SPECIAL FACTORY PURCHASE!

SPEED QUEEN Wringer Washer
Regular $129.95—Save $41.95
Speed Queen washer has big 20-gallon porcelain enamel tub. It's rugged and dependable and will give you years of service-free performance!
$88
No Money Down — $1.50 Weekly!

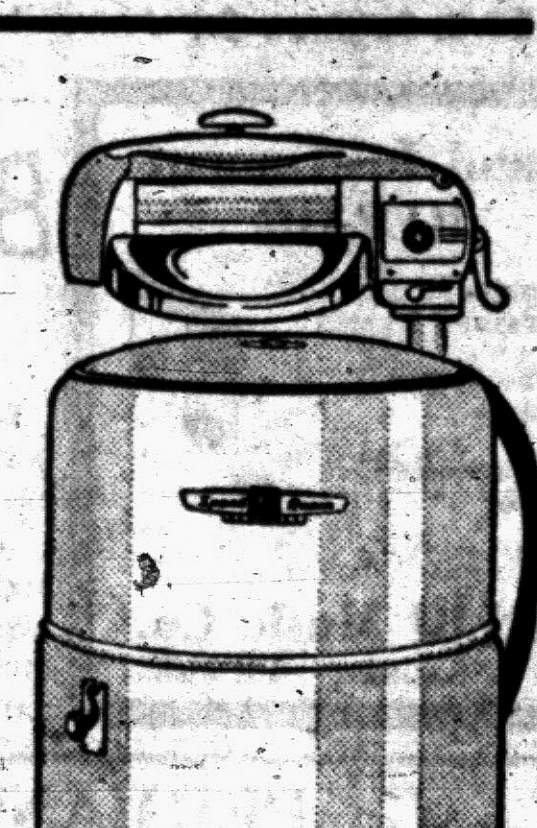

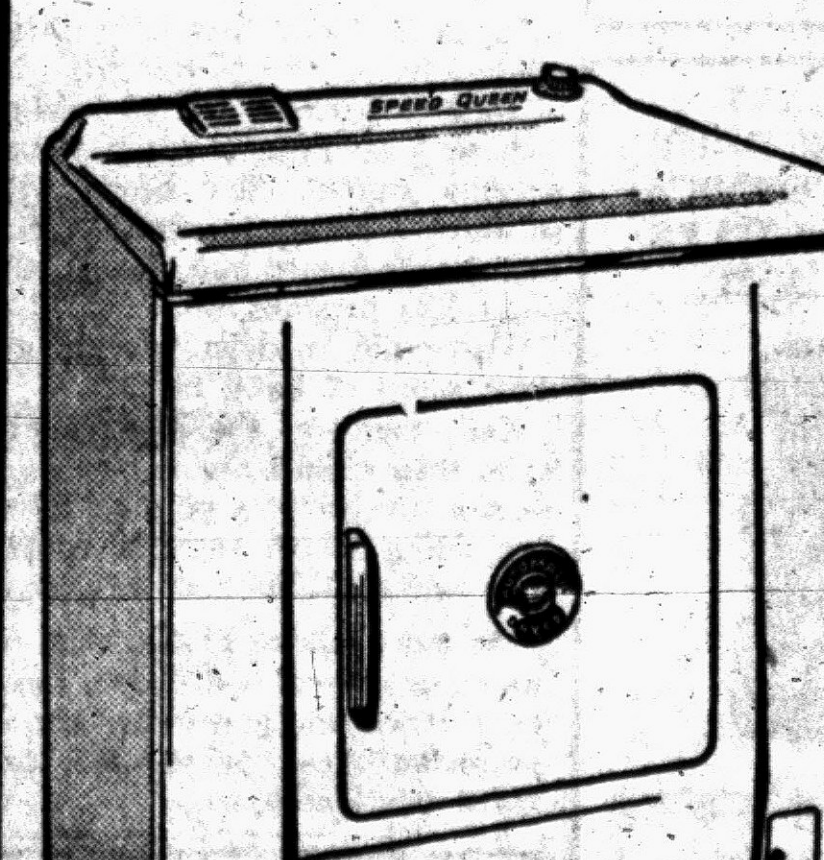

SPEED QUEEN Automatic Dryer
Reg. $199.95—Save $61.95
Has famous "In-a-Door" Lint Trap. Eliminates loose flying lint in working parts of machine. Full 120 minute timer for all purpose drying.
$138
No Money Down — $2 Weekly!

OPEN MONDAY, FRIDAY and SATURDAY NIGHTS UNTIL 9 P. M.

WKC
Phone FEderal 3-7114
108 NORTH SAGINAW

Thanks to the United Fund

3 Generations Join YWCA

By RICHARD SAUNDERS

When Judy, 15, first joined the Y-Teen Club at her school, she wasn't exactly walking into a new and different experience.

The fact of the matter was that Pontiac's YWCA, a United Fund agency, had played a big part in her family for many years.

* * *

Judy, through her Y-Teen Club was engaging in leisure time activities which would prove of great value to her in later years.

She was making friends, having fun at social events, working with others on various school and community service projects, and getting an opportunity to see and hear occasional speakers of public interest.

Judy was reaping the benefits of learning leadership and character building traits in her leisure time. This is the principal aim of the YWCA, while offering enjoyable and interesting diversions to women and girls of all ages in their "off hours."

* * *

Judy was well primed on the value of this organization. Her mother had been a mmber for many years. In fact, she became a member before she was married and participated in various night classes.

The "Y" is even credited with playing cupid in this case. Judy's parents first met at a USO event. After her marriage, Judy's mom continued her "Y" activities, using the organization's convenient nursery facilities during daytime events after Judy came along.

Now she is a member of the adult group and spends most of her time working on committees and volunteering for supervisory services on such projects as recreational nights for convalescing young adult patients from Pontiac State Hospital.

* * *

Naturally, the picture wouldn't be complete without a third generation member of the "Y." The whole family got its start from Judy's grandmother, who is now a "Golden Age" member.

The Golden Age classification is for women 65 years old and up. At the present time, the local YWCA has members of this group ranging up to 93 years old.

"Granny," as Judy calls her, has it easy. Everything is done for her now. She attends luncheons and various programs twice a month, and if she has a transportation problem, the YWCA staff sees to it that she is picked up and driven home.

Judy's family is but one instance where an entire family has profited by YWCA services. These are women who don't just "sit around" in their spare time.

The Pontiac YWCA, through United Fund contributions, is constantly striving to offer women of all ages an opportunity to get out make friends, and improve themselves while enjoying their leisure time.



Pontiac Press Photo

NO SPARE TIME TROUBLES — These four area high school girls will never be troubled with too much spare time. They are Y-Teen members, enjoying the many recreational facilities at the Pontiac YWCA, a United Fund agency. From left to right, they are: Pat Kline (PCH), of 225 Linden St.; Bobbi Schumacher (Lake Orion High), of 42 W. Church St., Lake Orion; Barbie Jackson (Clarkston High), of 5356 Sashabaw Rd., Clarkston; and Ruth Ann Vaughn (Waterford High), of 130 Ascott Rd., Waterford Township.

Voters Advised Notices in Error

Walled Lake Won't Have Any Changes in Poll Locations

WALLED LAKE — Voters in the Walled Lake School District who received notices from junior high school students about changes in polling places for tomorrow's general election have been advised to disregard them, according to Principal Murray Adams.

* * *

Through an error, the polling places listed were confused in some cases with precincts for school elections.

According to information from the West Bloomfield Township office, no changes in precincts have been made in the township in several years. Residents will continue to vote where they have in the past.

Harry Helvey, Commerce Township clerk, said some changes had been made in his township during the past year, but that in all cases the registered voters were informed by mail prior to the primary.

* * *

These include all voters in Wolverine Lake Village who now belong to precinct 2 and vote at 2806 Fisher St., the Commerce Township office.

The other change was that some voters in precinct 4 were switched to precinct 5. Both of the precincts are at Union Lake Elementary School as in the past.

West Bloomfield Township residents in precinct 4 will continue to vote at Green Lake Fire Station.

Sees His Plane Take Off, Fly, Land—Empty

HARMONY, Minn. (AP) — "It flew so beautifully," said a student pilot who watched his runaway airplane take off without him and circle gracefully for 45 minutes Sunday.

The adventurous little plane came down rightside-up in a cornfield, flipped once, and then bounced into an upright position again, although heavily damaged.

* * *

Planning a short pleasure cruise, Neil Haugerud had faced the 85-horsepower Aeronca Chief up a slight grade on the John Hammervold farm, where the Fillmore Flying Club maintains a landing strip. The 28-year-old insurance man gave the propellor a tug.

"But instead of idling like it should have," the awed Haugerud explained, "it revved up to full throttle immediately and jumped ahead. I tried to get to the door but the plane went past me. It took off almost immediately."

* * *

Haugerud scurried to the Richard Johnson farm to telephone the air tower at Rochester, Minn., asking that the Civil Aeronautics Administration be notified a pilotless plane was aloft. Highway patrolmen were notified.

The plane, meanwhile, was climbing in broad circles. It reached an estimated 5,000-foot altitude. On the ground, Haugerud and the Johnsons stared in amazement.

* * *

"Then something must have happened," said Haugerud, "because the flight pattern changed and the plane started spiraling down in the same kind of circles that it made going up."

The descent took 10 to 15 minutes. The two-place ship came down on the Orland Brokken farm, more than a half mile from any house.

* * *

Haugerud doesn't know what caused the plane to take off by itself.

"Maybe the throttle was pushed forward," he said. "Or maybe something in the carburetor was stuck. I don't know."



ROBERTA E. PALMER

Announcement has been made of the engagement of Roberta E. Palmer of 432 W. Brown St., Birmingham, to Daniel Timmreck. The bride-elect is the daughter of Mrs. Bruce Clink of Yale. Her fiance is the son of Paul J. Timmreck of 1150 E. Avon Rd., Rochester, and the late Mrs. Timmreck. A May wedding is being planned.

State Traffic Deaths Down for October

LANSING (AP) — Michigan last month posted its best highway traffic safety record for October in 25 years, including the World War II period when travel was restricted.

State Police reported today that fatalities last month totaled 96, down 32 per cent from the 142 count for October 1955. The figure is subject to upward revision by delayed deaths.

It was the sixth month of 1958 in which fewer than 100 persons met death on the highways.

The favorable October record padded the lead being built over last year in the drive to cut fatalities. In the first 10 months of 1958, State Police reported 1,050 killed, or 196 fewer than in the corresponding 1957 period.

Orion Township Hall to House CD Office

ORION TOWNSHIP — The Orion Township - Lake Orion Office of Civil Defense will be located in the township hall, 571 South Broadway St., after Nov. 4.

Richard McNeil, director, announced that several pamphlets on phases of family defense are available to the public. He also asked that all registration cards be turned in to the office so the files will be complete.

Mrs. Harold Fox is in charge of the office, which will be open each Tuesday from 2 to 4 p.m. and Fridays from 7 to 9 p.m. Mrs. James Fitch and Mrs. Martin Carlson will be her assistants.

Expect Heavy Voting at Farmington Polls

FARMINGTON TOWNSHIP — Heavy balloting is expected tomorrow in Farmington Township, Clerk Floyd A. Cairns said today.

This has been attributed to two controversial incorporation proposals, which have stirred up more voter interest than any issue since the race track plan on the April 1956 ballot, according to Cairns.

He pointed out that 9,485 voters registered for this election, compared to 8,800 for the August primary.

Few persons appear to be disinterested or astride the fence. They are decidedly for or against the incorporations.

One proposal would incorporate the city of Farmington Woods and the other would create the city of Clarenceville. Approval of both would take in more than half the present township area.

Few of the advantages or disadvantages of incorporation have been overlooked during the campaign, and rarely have residents been better informed on a local political issue.

Two citizens' committees have been going at it hammer and tongs, pointing out the pros and cons. The Township Board hired two Wayne State University professors to study and summerize the issues in a "descriptive and analytical" report.

* * *

The proposed city of Clarenceville, with an area of 4.1 square miles, has a population of about 8,540. Farmington Woods, which is 14.5 square miles, has an estimated 9,820 population.

Bigger Union Hoffa's Aim

Says McClellan Group, Laws, Courts Will Not Stop Teamsters

PITTSBURGH (AP) — James R. Hoffa, president of the 1,600,000-member Teamsters Union—largest single labor union in the nation—says it will grow to 4½ million members under his leadership.

"We will not be stopped by the McClellan Committee, laws or the courts; we will move forward," Hoffa told the 30th anniversary dinner of Teamsters Local 211 last night.

Hoffa said the union's membership will be swelled by bringing unorganized transportation workers everywhere into the Teamsters.

He sniped at leaders of the AFL-CIO, which ousted the Teamsters about a year ago, by saying "They have forgotten where they came from."

* * *

Earlier in Toledo, Ohio, Hoffa told mambers of a Teamster local that Walter Reuther, president of the United Auto Workers, is interested in getting the title of "Mr. Labor" when "in reality he doesn't represent labor at all."

Hoffa said the UAW "sold out its locals by not supporting them in recent negotiations with the automobile manufacturers."

Hoffa's accusations were in answer to those made by Reuther in Cincinnati Friday. The UAW chief was quoted as saying Hoffa "has a price tag" and "he's for sale."

Skid Accident Injures UAW Local President

Andy Wilson, president of GMC Truck & Coach Division UAW Local 594, was injured when his car rolled over yesterday morning on a side road near U.S. 16 in Webberville.

Wilson, 47, of 1098 Boston St., Waterford Township, is in satisfactory condition with possible back injuries in McPherson Hospital, Howell. His son, Kelly, 16, was with him but was not injured.

Police said Wilson's car skidded on wet pavement.

Want TV Loud? Others Mumble? Check Your Ears

NEW YORK (UPI) — If you like to have the television set turned up a little louder than anyone else in the room, you may be one of the 15 million Americans who suffer from faulty hearing.

* * *

Other clues listed by the Hearing Aid Industry Conference to indicate whether or not your hearing is normal include:

Do you habitually turn one side of your head toward a speaker? Do people seem to be mumbling more often than they used to? Do you fail to hear a big improvement when listening to hi-fi?

Do you often ask people to repeat what they said? Ever bothered by a "ringing" in your ears? Do you have trouble hearing at the movies or at church? Do you occasionally have trouble locating the source of a sound?

A yes answer to some of these questions means you ought to have your hearing checked by a physician.

Plenty of Fish on Menu

TOKYO — Daily fish consumption in Japan is 102 grams. This compares with 14 grams for the United States and 36 for England.

Italy Requires Italian Names

Ruling of 1939 Forbids Any Foreign Moniker on Birth Certificate

ROME (UPI) — Genghis Khan may not be the name you would choose for your new-born son, but shopkeeper Giorgio Garbini liked the sound of it and put it on the birth certificate.

But Garbini was in for a surprise. At the registry office he was informed:

"Under article 72 of the state civil code, it is forbidden to bestow on babies in Italy foreign or foreign-sounding names."

Garbini refused to accept defeat. He took the issue to a high court.

But the law is explicit. Even the proposal of making Genghis Khan a second name after Paolo was denied.

* * *

This law came into effect July 9, 1939 and is still valid despite the fall of Benito Mussolini. The then dictator approved the law because immediately after the 1915-18 war many Italian babies were given English and Russian names, including such as Trotzky, Stalin and Lenin.

CHANGES DIFFICULT

Parents and the bearers of these names later desperately tried to have them changed, but the red-tape involved made it an almost impossible undertaking.

Some foreign names can be Italianized, an official at the Rome registry office said.

* * *

"When we are presented with names such as Ivan or Mirka, we simply alter them to Ivano or Mirca," he explained. "It saves a lot of trouble."

Officials at the La Spezia registry office, where Garbini registered his son's birth, simply cancelled out Genghis Khan and the name now stands as Paolo Garbini.

Most officials believe the law is a good one, only it must be known how to interpret it. Names such as Olga, Libia and Cinthis, though not strictly Italian names, are near enough in sound to get by.

* * *

One foreign name, however, is common throughout Italy and can be still bestowed on babies if desired. The name is Walter. This name was popular in the Trento-Alto Adige region under Austria. When Italy occupied the region it was forced to recognize it as legal, for in no way can it be Italianized.

Record Soybean Crop?

WASHINGTON — The number of acres planted to soybeans in the United States is approaching another record — 24,000,000 compared with 21,800,000 last year. Farm Department experts say this indicates a 460,000,000 bushel crop for 1958, maybe larger.

Two Lads Held by Court Lead Normal Life of U.S.; Parents Return to Russia

LAKE VILLA, Ill. (UPI—Two young brothers once embroiled in what threatened to become an international dispute are getting all the love and care possible for a normal American upbringing — while their parents live half a world away in the Soviet Union.

The lads are Richard Kozmin, 11, and George, 9. They and their younger brothers—Paul 8, and Peter, 1½—are in the United States by order of a Chicago Family Court which rejected their parents' attempt to whisk them away behind the Irion Curtain.

Paul and Peter are in foster homes, but Richard and George are living here at the Central Baptists Children's home in the rolling countryside of northeastern Illinois.

Mrs. Robert Hansen, a tall, slender brunette who with her husband acts as "houseparent" to the two Kozmins and eight other boys, said:

"We simply want them to learn to live with themselves—to have table manners, to get along with their friends, to control their tempers, to read—and to believe in God."

Their parents, George and Nabejda Kozmin, came to the U.S. in 1950 from a Russian labor camp by way of a German displaced persons center where the three older boys were born.

The need for making one adjustment after another broke the parents. They suffered mental collapses and were sent to a state hospital.

On their release, the Kozmins decided to return to Russia and sued for custody of the children.

But the older boys told Family Court Judge John F. Clayton Jr. at a dramatic hearing in Chicago that they wanted to remain in the U.S. Clayton decided it would not be wise to hand them over to their parents "at this time."

PARENTS LEAVE

So George and Nabejda Kozmin left for Russia—alone—on June 11, 1957.

Since then, young Richard and George have heard from thier parents only once. Not long after returning to the Soviet Union, the father telephoned.

But the call was not successful, Mrs. Hansen said. Kozmin speaks hardly any English. The boys do not understand Russian.

This reporter was not permitted to talk to the boys during a visit to their home. But it is obvious that they are getting every possible chance to lead normal lives.

The stucco cottage on which they live is on a 30-acre estate 50 miles from Chicago. The grounds overlook Deep Lake, where the children boat. Heavily laden apple trees tempt junior merchants with an ambition to set up roadside stands.

Richard is a calm, deliberate boy, an avid reader, sometimes more interested in the book at hand than in school assignments. He is keenly interested in science.

George, less studious, must work harder than his brother to learn his lessons.

State Labor Mediators Receive 6,609 Cases

DETROIT (AP) — The Michigan State Labor Mediation Board received 6,609 cases and closed 5,071 in the 12-month period that ended June 30, Chairman Allan D. Chisholm said today.

Chisholm said the case load was the heaviest in the 20-year history of the board. But, he said, the number of work stoppages approached an all time low.

Strike Vote Postponed, Too Many Men Turn Out

DETROIT (AP) — A scheduled strike vote by two United Auto Workers locals was postponed for one week yesterday because too many members turned out to vote.

Spokesmen for Locals 155 and 157 estimated 2,000 members were unable to enter a union hall which has a capacity of 1,500. The locals' total membership is 8,000.

The local members are employed in jobbing shops covered by a master contract of the Automotive Tool and Die Assn.



MR. AND MRS. DENNIS ROMAIN

Rochester Couple Wed

ROCHESTER — Upon return from their honeymoon in northern Michigan, Mr. and Mrs. Dennis Romain will make their home in Rochester. The couple was united in marriage by the Rev. Edward G. Baumgartner at St. Andrew's Catholic Church in Rochester.

The former Gail Sharleen Butler, the bride is the daughter of Mrs. Clifford V. Markgraf of 325 Red Oak St. and Mr. Raymond Butler, also of Rochester.

Parents of the bridegroom are Mr. and Mrs. Charles Romain of 1851 John R.

* * *

Given in marriage by her father, the bride wore a white, chiffon gown, featuring a scalloped neckline and a train of chantilly lace. Her fingertip veil fell from a crown of sequins and seed pearls. She carried a cascade arrangement of stephanotis and lilies of the valley centered by a white orchid on a white lace trimmed Bible.

* * *

Maid of honor was Sarah Jane Cooper. Pat Wheeler and Darlene Butler, the bride's sister-in-law, were bridesmaids. Junior bridesmaid was the bride's cousin, Sue Matche.

Attending the bridegroom as best man was his brother-in-law, Earl Slopowski. Ushers were Gayle Nelson, Dan Butler, brother of the bride, and Ricky Romain, the bridegroom's brother.

The wedding breakfast was served at Sylvan Glen Country Club. An evening reception was held at the Knights of Columbus Hall in Utica.

2 Boys Shot to Death; State Hunting Toll—5

ST. IGNACE (AP) — The gunshot fatality count in Michigan's small game hunting season stood at five today with the weekend deaths of two boys in separate hunting accidents.

Russel McCabe Jr., 12, of Pickford, was shot in the back of the head yesterday while hunting on a relative's farm near St. Ignace. State Police said the boy was shot by his father, Russel McCabe Sr., 54, who had mistaken him for some kind of game.

Walter G. Tesner, 15, was killed Saturday while pheasant hunting with two friends on his family's farm near Mount Clemens. Deputies said Walter was shot accidentally by Roy Winbigler, 14.

Elect New Officers

FOUR TOWNS — The 1958-59 officers of the Four Towns Methodist Church's Square Dance Club elected recently are: Donald Pulleyblank, president; Jim Knapp, treasurer and Mrs. Donald Pulleyblank, secretary.

BIG BEAR Builds, Repairs, Remodels
DO IT NOW... for LESS
NO MONEY DOWN
NO PAYMENT 'TIL '59
Aluminum Siding
AS LOW AS $495 NO MONEY DOWN
GARAGE
1½ Car
ADD-A-ROOM
9x12
AS LOW AS $995 NO MONEY DOWN
AS LOW AS $595 NO MONEY DOWN
Incl. Cement
Breezeways
Rec Rooms
Furnaces
Kitchens
Porches
Baths
Attics
CALL NOW FE 8-6553
8AM-9PM
FOR OUR FREE PLANNING SERVICE WITHIN 30 MILES OF PONTIAC
BIG BEAR Construction Co
92 W. HURON ST., PONTIAC

ENTIRE STOCK TO BE SOLD IN A

FINAL SALE!

EVERYTHING MUST AND WILL BE SOLD IN THE NEXT FEW DAYS AT GREAT SAVINGS BEFORE WE VACATE OUR PRESENT LOCATION.

STEWART-GLENN CO.

Located at 86-96 S. Saginaw

QUARTER MILLION

CLOSE-OUT SALE

OPEN TONIGHT Until 9 P. M.

IT'S NEARING THE END!

WIND-UP BARGAINS!

$ 22.95	COCKTAIL, STEP, END TABLE ..	$ 12.50
$ 49.95	REMBRANDT TABLE LAMPS ..	$ 19.50
$ 49.50	OCCASIONAL CHAIRS ... Go At	$ 29.00
$ 79.50	OCCASIONAL CHAIRS ... Go At	$ 49.00
$ 89.50	LUXURY PLATFORM ROCKERS .	$ 59.00
$184.50	2-Pc. LIVING ROOM SUITES ...	$138.00
$234.50	2-Pc. LIVING ROOM SUITES ...	$159.00
$249.50	2-Pc. SECTIONALS ..... Go At	$154.50
$279.50	3-Pc. SECTIONALS ..... Go At	$196.50
$199.50	SOFA BED and CHAIR	$117.00
$189.50	SOFA BED and CHAIR ... Go At	$134.50
$269.50	SOFA, CUSTOM BUILT	$149.50
$279.50	BEDROOM SUITES	$174.00
$399.50	BEDROOM SUITES	$279.50
$419.50	BEDROOM SUITES	$296.00
$153.50	BUNK BED with MATTRESS	$122.00
$ 34.50	MATTRESS or BOX SPRINGS ...	$ 27.00
$ 49.50	S. P. Ortho Posture MATTRESS	$ 39.50
$144.50	DINING ROOM SUITES	$ 68.00
$249.50	DINING ROOM SUITES	$184.00
$209.50	DINING ROOM SUITES	$139.00
$ 23.50	DELTOX RUGS	$ 17.00

JUVENILE FURNITURE

$ 11.25	DOLL CRIBS with PADS	$ 6.00
$ 12.50	MAPLE BUNK DOLL BED	$ 7.00
$ 32.50	CHROME TABLE and 4 CHAIRS .	$ 19.00
$ 39.95	MAPLE DESK and CHAIR	$ 24.50

HUNDREDS OF BARGAINS—HUNDREDS OF ARTICLES NOT ADVERTISED—SEE FOR YOURSELF

CASH OR CREDIT TERMS

We cannot guarantee quantities—everything advertised on sale until sold out. Every article in stock when this advertisement went to press. All sales final—no exchanges—no refunds—first come, first served.

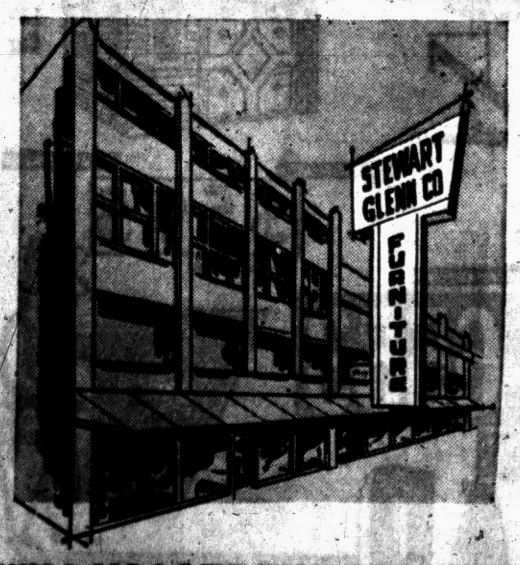

WILL VACATE THIS BUILDING



PACK 'EM NOW — To be assured your loved ones overseas will have a merrier Christmas by receiving their holiday packages in time, now is the time to get them in the mail, according to Robert C. Miller, acting postmaster. Above is a sketch of the mailing regulations for most overseas' destinations. Some localities have different requirements for size, weight and content of packages so check with the post office.

Overseas Holiday Parcels Must Be Mailed by Nov. 4

Now is the time to mail Christmas packages to the boys away from home who are overseas, according to Acting Postmaster Robert C. Miller.

He urged the public to begin planning Christmas mailings now so that they will be ready to be mailed by Nov. 20, the final date of assurance of arrival by Christmas.

★ ★ ★

Noting that the Post Office Department each year is unable to deliver or return about half a million parcels including the many lost at Christmastime because of poor packaging or addressing, he suggests several steps mailers could take to protect themselves against loss.

1. Check and revise mailing lists.

2. Type or hand-print gummed mailing labels and fill them out now and save time later.

3. Use complete addresses. Don't abbreviate. Include delivery zone number.

4. Make a list of mailing needs and start buying good quality mailing materials—strong cord and heavy wrapping paper.

5. Get at least some Christmas parcels in the mails soon with a notation that they are not to be opened until Christmas. This will minimize mailing problems during the holiday rush.

6. Plan to use insurance on all parcels. He added that insurance fees and parcel post rates were not affected by the recent postal rate changes.

★ ★ ★

The term "Armed Forces overseas" includes personnel of the Armed Forces, members of their families and authorized United States civilians employed overseas, who received their mail through an APO number, Miller explained.

Boxes sent abroad should contain sufficient cushioning material so that the contents will be tightly packed to prevent rattling or loosening of articles in the package.

A slip showing a list of contents and addressee should be enclosed in every box or package.

Matches, lighter fluid and foods subject to spoilage are prohibitive articles which cannot be sent overseas. Cigarettes, other tobacco products and coffee are also prohibited in parcels addressed to certain military areas, so Miller advised prospective mailers to first check with the post office on anything on which there is doubt.

The maximum length of the box is 100 inches and the weight, 70 pounds.

The deadline for cards and letters sent abroad is Dec. 1 through 10.

VOTE NOV. 4

Re-Elect

LLOYD L. Anderson

STATE REPRESENTATIVE DISTRICT NO. 1

Re-Elect ☒ ANDERSON
A Man Who DOES and WILL Continue to Represent All of the People in His District.

Re-Elect ☒ ANDERSON
A Man Who is NOT Obligated to Any Person or Group.

Re-Elect ☒ ANDERSON
A Man WITH Governmental and Legislative EXPERIENCE.
- 7 Years Member of School Board
- 6 Years Township Supervisor
- 6 Years Member County Board of Supervisors
- 2 Years YOUR State Representative

VOTE REPUBLICAN
TUES., NOV. 4th

(Political Advertisement)

VOTE YES for Pontiac's New Sewage Plant

She Marries Trooper Who Had Arrested Her

ALLEGANY, N. Y. (AP) — Geraldine Giardini, 20, has married the state trooper she met when he arrested her for reckless driving.

She became the bride of Trooper Robert McGinty, 25, at South Vandalia.

She met McGinty two years ago after a minor accident that cost her a $15 fine for reckless driving.

FEDERAL'S CLOSED TUES.

to prepare for

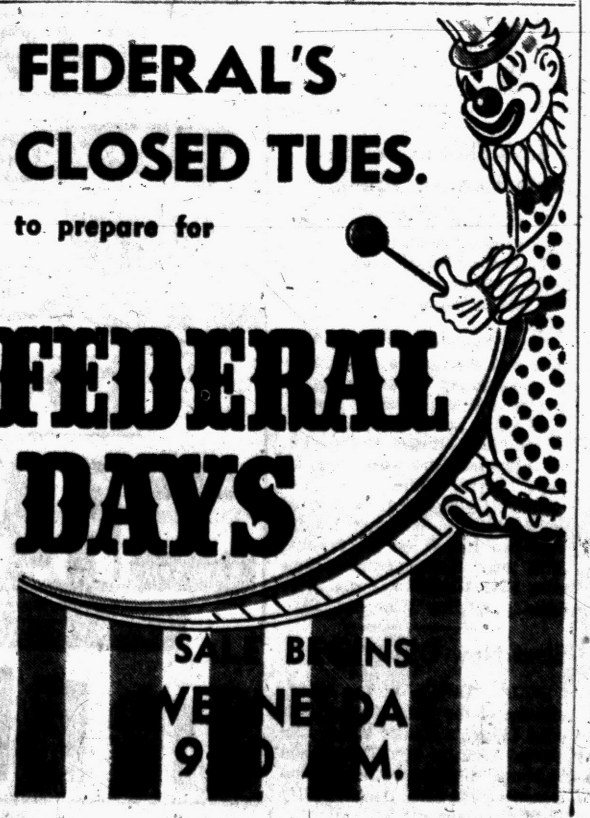

FEDERAL DAYS

SA... B...NS
WE...ES...DA...
9... A.M.

YOUR GUARANTEE OF QUALITY

A&P

COME SEE . . . YOU'LL SAVE AT A&P!

TWO-DAY SALE

Famous "Super-Right" Quality Pork Cuts at Great Savings

MONDAY and TUESDAY

"SUPER-RIGHT" CENTER CUT
Pork Chops LB. 79c

"SUPER-RIGHT"—FOR QUICK-FIX MEALS
Pork Tenderloins .. LB. 79c

"SUPER-RIGHT" COUNTRY STYLE
Thick-Sliced Bacon .. 2 LB. PKG. 89c

"SUPER-RIGHT" NUTRITIOUS, TENDER
Beef Liver ..... LB. 39c

Starting Today - at All A&P Super Markets

ANOTHER Great, Money-Saving Event!

SALE Libby's Fine Foods

Pineapple Chunks ... 3 20-OZ. CANS 95c

Tomato Juice LUSCIOUS FULL FLAVOR .. 3 46-OZ. CANS 89c

Chili Con Carne WITH BEANS .... 24-OZ. CAN 39c

Libby's Beef Stew . . . 24-OZ. CAN 49c
Libby's Fruit Drink 4 32-OZ. CANS 79c
Corned Beef Hash . . . 24-OZ. CAN 53c
Libby's Fruit Cocktail 4 16-OZ. CANS 99c
Libby's Sweet Peas 2 16-OZ. CANS 33c
Libby's Pumpkin . . . 2 29-OZ. CANS 35c

Whole Kernel Corn 4 16-OZ. CANS 59c

SALE FAMOUS JANE PARKER **Bakery Treats**

Pineapple or Lemon Pies 8-INCH SIZE
Angel Food Ring LARGE SIZE
Caramel Pecan Rolls PKG. OF 9

YOUR CHOICE 39c

CRISP HOME GROWN
Head Lettuce ..... 2 24-SIZE HEADS 35c

MUENSTER—FRANKENMUTH—SWISS—MAZZARELLA
Sliced Cheese
YOUR CHOICE 2 PKGS. 69c

Mild and Mellow, Custom Ground
EIGHT O'CLOCK **COFFEE**
3-LB. BAG 1.89 — 1-LB. BAG 65c

MARVEL
Vanilla, Neapolitan or Fudge-Marble
ICE CREAM
HALF GAL. CTN. 59c

FOR DRINKS OR ICE CREAM TOPPING
Bosco 7c OFF LABEL . 24-OZ. JAR 49c

PRICES EFFECTIVE THRU TUESDAY, NOV. 4th

THE GREAT ATLANTIC & PACIFIC TEA CO.
DEPENDABLE FOOD RETAILERS SINCE 1859

St. Fred Muffs Title Chance; St. Mike Wins

27-21 Triumph by St. Benedict Scrambles Race

Ravens Surprise Rams in SCL Grid Thriller at Highland Park

By BILL CORNWELL

St. Frederick's dream of an outright Suburban Catholic League football championship became a nightmare Sunday afternoon at Ives Field in Highland Park.

A fighting, determined St. Benedict team which refused to be awed by St. Fred's impressive league record knocked the Rams' hopes for an undisputed SCL crown into a cocked hat with a Frank Merriwell comeback.

The Ravens, 14 points behind at the end of the 1st quarter, bounced back with a vengeance to stun St. Fred, 27-21, in a point-a-minute thriller to throw the parochial race into a three-way scramble for the title.

St. Ben scored its 4th and winning touchdown with only three minutes left in the game, then battled tenaciously to protect it as the Rams butted their way to the enemy 10-yard stripe where the clock ran out to kill their last chance.

★ ★ ★

The Rams entered yesterday's game with a 5-0 loop record, hotly pursued by both St. Ben and St. Michael which were tied for 2nd place at 4-1.

St. Fred's loss to St. Ben combined with St. Mike's victory throws the three teams into a 1st place deadlock, all with 5-1 marks. Each school will be a top-heavy favorite to win next Sunday's conference finale and create a triple tie for the SCL title.

Jack Lyon, St. Fred's great fullback who ran like a mad bull yesterday, tallied all three touchdowns, but his herculean efforts could not offset St. Ben's balanced attack as quarterback Art Massucci and halfback Dan Donar each hit pay dirt twice.

★ ★ ★

The way this wide-open, hard-hitting struggle began, it looked as though the Rams would stage a runaway. They raced to a pair of touchdowns before the Ravens had time to catch their breath.

St. Fred drove to a touchdown from the opening kickoff. The push spanned 60 yards and Lyon swept around left end for the final 26. Chuck Deschaine place-kicked the 1st of his three perfect conversions.

The Rams held for downs on their own 31-yard line, then covered 69 yards in eight plays for their 2nd TD. Lyon zipped 18 yards around the right side for the tally after scooting 39 yards five plays earlier. Deschaine converted.

★ ★ ★

Then the ball started bouncing the other direction. The Ravens received the ensuing kickoff and drove 50 yards to score. A penalty from the St. Fred nine to the one put the Rams against the wall and Massucci sneaked across. Fullback Mark Storen booted the extra point.

St. Ben tried an onside kickoff and the Rams fumbled with the Ravens taking control on the St. Fred 32. It was a costly fumble. The Ravens capitalized on their good fortune and eight plays later Massucci again sneaked over from the one. Storen converted and it was 14-14 at half-time.

The Rams seized a 21-14 lead midway through the 3rd period when Lyon broke through the left side and outraced the St. Ben secondary for a 49-yard scoring play. Deschaine kicked the extra point.

★ ★ ★

St. Ben rebounded immediately as Donar returned the following kickoff 85 yards for a TD. Storen's kick for the tying point was wide to the left and the Rams clung to a 21-20 lead.

A punt by Tom Derocher which went only one yard from scrimmage after sailing out of bounds on the St. Ben 43 paved the way for the winning TD.

★ ★ ★

With the aid of a 28-yard pass completion from Massucci to halfback Ed Everhart, the Ravens reached the St. Fred two from where Donar skirted right end for the score. Storen's boot was perfect and that was that.

Time was against them, but the Rams went down fighting. With Lyon carrying the brunt of the offense, they took the kickoff and marched from their own 39 to the St. Ben 10 before the clock expired.

	Fred	Ben
First downs	9	13
Rushing yardage	296	197
Passing yardage	0	38
Passes	0-8	3-6
Passes intercepted by	0	1
Punts	4-22.5	4-34
Fumbles lost	3	0
Yards penalized	73	35

St. Frederick	14	0	7	0—21
St. Benedict	0	14	6	7—27

TD: St. Fred — Lyon 3 (26, 18, 49, runs); St. Ben — Massucci 2 (1, 1, plunges), Donar 2 (85, kickoff return, 3, run).

PAT: Fred — Deschaine 3 (placekicks); Ben — Storen 3 (placekicks).



ARA'S BIG DAY — Ara Parseghian (left), coach of the Northwestern Wildcats, the surprise team of the Big Ten, had one of his greatest days Saturday before Evanston's greatest crowd as his team turned back Ohio State, 21-0. Parseghian argues with the ref in one photo, applauds good play in another and then covers his eyes as a Northwestern pass headed for the goal line. The pass was good and along with his line coach Alex Agase, the Northwestern mentor "suffered" through victory before over 51,000 homecoming fans. Ohio State coach Woody Hayes called Parseghian his nomination for "coach of the year."

Northwestern, picked with Indiana for the Big Ten cellar, now rests in second place with a 3-1 record, the only loss being to Iowa. Sophomore quarterback Dick Thornton passed for two touchdowns and scored once and added all three points for the Wildcats.

AP Wirephotos



AP Wirephoto

EVY'S DAY, TOO—Iowa coach Forest Evashevski of Iowa finally had "his" day at Ann Arbor. The Hawkeyes defeated the Wolverines and Evashevski got a ride on the shoulders of his players. The score was 37-14.



The Air Force Academy, which is still unbeaten and has only a 13-13 tie with Iowa to mar its football record, is pushing 217-pound senior tackle Brock Strom of Ironwood, Mich., for All-America honors.

★ ★ ★

Art Greenwald, Rochester fight manager of Saginaw's welterweight Mickey Crawford, has obtained the services of veteran trainer Charley Goldman for his fighter.

★ ★ ★

Iowa coach Forest Evashevski said Saturday his current team is stronger offensively than the Hawkeye Rose Bowl team of 1956 but weaker on defense. A definite weakness against passing was evident in the victory over Michigan as the Wolverines went 147 yards through the air.

★ ★ ★

The Pittsburgh Pirates announced today the signing of two young right-handed pitchers. Mike Costagliola, 18, of Jackson Heights, N. Y., and Tom Haake, 20, of Germantown, Ill., have been assigned to Pirate farm clubs.

★ ★ ★

Canadian footballer Ronnie Howell will join either the New York Rangers or Buffalo of the American Hockey League following the grid season. Ron is the younger brother of Ranger defenseman Harry Howell.

NFL Standings

EASTERN CONFERENCE	W	L	T	Pct.	Pts.	OP
Cleveland	5	1	0	.833	192	122
New York	4	2	0	.667	126	94
Chicago Cards	2	3	1	.400	140	147
Washington	2	4	0	.333	111	132
Pittsburgh	2	4	0	.333	96	131
Philadelphia	1	4	1	.200	124	161
WESTERN CONFERENCE						
Baltimore	6	0	0	1.000	234	94
Chicago Bears	4	2	0	.667	193	142
San Francisco	3	3	0	.500	160	153
Los Angeles	3	3	0	.500	177	168
Green Bay	2	4	1	.200	169	199
Detroit	1	4	1	.200	132	171

SUNDAY'S RESULTS

New York 21, Cleveland 17
Baltimore 56, Green Bay 0
Pittsburgh 24, Washington 16
Chicago Cards 21, Philadelphia 21
San Francisco 24, Detroit 21
Los Angeles 41, Chicago Bears 35

THIS WEEK'S SCHEDULE SUNDAY

Baltimore at New York
San Francisco at Los Angeles
Green Bay at Chicago Bears
Detroit at Cleveland
Chicago Cards at Washington
Pittsburgh at Philadelphia

Lions Statistics

	LIONS	49ERS
First downs	12	15
Rushing yardage	130	234
Passing yardage	51	177
Passes	9-26	16-29
Passes intercepted by	4	1
Punts	8-39.4	2-38.5
Fumbles lost	1	2
Yards penalized	20	22

Detroit	7	0	14	0	21
San Francisco	0	17	0	7	24

Detroit: TD, Rote 2 (3-run, 2 run), Doran (18 pass from Rote). PAT, Martin 3.

San Francisco: TD, Conner (4 pass from Brodie), Perry (78 run), McElhenny (32 pass from Tittle), FG, Soltau (12). PAT, Soltau 3.

Lions Return to 'Charitable' Ways

Controversial Pitchout Ends Detroit Rally

Y. A. Tittle Comes Off Bench to Guide 49ers to 24-21 Win

SAN FRANCISCO (UPI) — The Detroit Lions, after a short taste of victory, have returned to their charitable ways.

San Francisco tried hard to give yesterday's game to the Lions but they just wouldn't have it and fell 24-21.

The play that proved the turning point is a familiar one to Detroit followers. It's a pitchout within the enemy five that flies out of reach of the intended halfback.

Bobby Layne was roundly criticized for calling such a play in Green Bay several weeks ago and the next day he wasn't on the team. It's doubtful anything like that will happen to Tobin Rote, however. He's the only healthy quarterback left.

Rote had about his worst day as a pro and there was nothing coach George Wilson could do but leave him in there since Earl Morrall's shoulder was hurt a week ago at Los Angeles.

The Lions held a 21-17 lead at the time of the big gift. It happened on the third play of the third period. Gil Mains had hopped on a fumbled handoff on the 49er 26 to set up the drive. Detroit had it second and goal from the three when Rote swung out to his left and pitched out to Hopalong Cassady.

The pitchout had the height that many of Rote's aerials lacked all day. The only trouble was, it sailed way over Cassady's head and Matt Hazeltine pounced on it to kill the threat that would have put the game out of reach.

From that "second life," the 49ers snapped back with Y. A. Tittle coming in for the first time early in the last quarter to direct a triumphal 71-yard touchdown drive in five plays.

The 49ers' "old pro," out the last two weeks because of an injury, piloted the march with precision as he hit Hugh McElhenny with strikes of 34 and 33 yards, the latter one going for the touchdown with McElhenny turning in a sparkling piece of broken field running to slide away from most of the Lion team.

There was a faint glimmer of hope in the Lion camp when Joe Schmidt picked off his second interception of the day with 4:30 to play but the Lions couldn't push it over as an offside penalty killed them after Gene Gedman had raced 25 yards to the one only to have it called back.

All three Lion touchdowns came on breaks. Yale Lary intercepted John Brodie's pass on the first play of the game and Rote went in from the three to cap the 37-yard drive.

San Francisco, on explosive running by rookie Jim Pace from Michigan and veteran Joe (the Jet) Perry, rebounded with 17 points in the second period.

Pace went 34 yards on a reverse to set up the first with Brodie passing to Clyde Conner from the four and Perry blasted 61 yards to set up Gordie Soltau's 13-yard field goal.

Perry then went 73 yards on another trap play for a touchdown. He gained a total of 174 yards, only four fewer than in the previous five games.

Detroit rallied with 14 in the third period after Schmidt and Mains combined to cover McElhenny's fumble on the 13 and Schmidt's interception set up Rote's 17-yarder to Jim Doran.

Rote completed only nine of 26 passes for 41 yards — the worst Lion total in recent history while San Francisco had 177 on passes and 234 on the ground.

SPORTS



PRECIOUS YARDAGE — Gene Gedman (26) of the Detroit Lions picks up some valuable yardage against the San Francisco 49ers yesterday with Matt Hazeltine (55) and Bill Herchman (72) moving in on him. Gedman later had a 25 yard run to the one yard line nullified to kill a Lions' scoring chance. The 49ers won, 24-21.

AP Wirephoto

Maples Second in State Test

Birmingham's harriers finished just behind champion Flint Central in Saturday's state prep title meet at Ypsilanti, and Pontiac was seventh.

Indians finished with 114 points (three in top 10); Maples had 129 (three in top 10); Lincoln Park was 3rd with 175, led by individual winner Jerry Bashaw (10:26.6), Pontiac had 270; Hazel Park, 10th, had 309.

Maples runners were Dave Pew (2), Jim Reilly (6), Fraser Cocks (8), Dan Reid (30), Dick Kelley (83), Tom Brown (114) and Ted Egner (119). For Pontiac Joe Anderson was 14th, John Jefferson (23), Jim Patterson (70), Maurice Johnson (74) and Jim Nelson (84).

Flint Central's winners: Fredericksen (3), Crenshaw (7), Milum (9).

Other team scores:

Jackson 220, Wayne 228, Ann Arbor 269, Muskegon 281, Midland 305, Thurston 347, Dearborn 351, GR Catholic Central 363, Wyandotte 425 and GR Christian 483.

Colts Murder Green Bay, 56-0

Giants End Browns' Streak

By United Press International

"Stop booing poor old Charley and bring on those Baltimore Colts."

That was the New York Giants' slogan today as they gloated over a 21-17 Sunday triumph that snapped Cleveland's five-game winning streak and left them only a game behind the Browns in the National Football League's eastern division.

Next Sunday the Giants entertain the league's only remaining undefeated team, the galloping Colts who crushed the Green Bay Packers 56-0, Baltimore, aided by the Rams' 41-35 victory over the Chicago Bears before 100,474 at Los Angeles, took a two-game lead in the Western Division.

Who's "poor old Charley?" That's Charley Conerly, 37 going on 38, the grey-haired Mississippi cotton farmer and ex-Marine who has played quarterback for the Giants for 11 years. The fans booed Charley at the Polo Grounds, they boo him now at Yankee Stadium, and 78,404 stunned Clevelanders felt like giving him a record razzing yesterday in their big Municipal Stadium.

★ ★ ★

Because it was old Charley, hammered and pounded as he has been for so many years by Cleveland's aggressive defenders, who fired the three scoring passes that handed the Browns their first 1958 defeat. The Giants, 10-point underdogs and playing without all-league halfback Frank Gifford, kept the Browns from taking a three-game lead and breaking the eastern race wide open.

Bobby Layne's two touchdown passes paced the Steelers to a 24-16 victory over the Washington Redskins at Pittsburgh, and Norm Van Brocklin's one-yard toss to Dick Bielski with 17 seconds to play gave the Philadelphia Eagles a 21-21 tie with the Cardinals at Chicago.

But Conerly produced Sunday's key NFL story as a record six-game attendance of 326,431 shot the pro league toward a crowd mark for the seventh straight year. Sunday's Bears-Rams crowd was the second largest individual throng in league history, topped only by the 102,368 attendance for the 1957 Rams-Forty-Niners game at Los Angeles.

★ ★ ★

With Don Heinrich, New York's other quarterback, sidelined with an ankle injury, Conerly had to go all the way. And things looked bright for the Browns when Ken Konz stole one of "poor old Charley's" passes and raced 46 yards to give them a 17-7 halftime lead.

Two minutes before that, Jim Brown, the league's top rusher and scorer, raced 58 yards to score. But it was a different story in the second half when the New York defense kept the Browns from crossing their own 40.

Conerly, who had fired a 39-yard scoring pass to Bob Schnelker in the second quarter, climaxed a 77-yard third period drive with a 15-yard touchdown heave to Alex Webster. The Giants then got to keep the ball when their punter, Don Chandler, was roughed by Paul Wiggin and Conerly threw 10 yards to Webster for the winning touchdown early in the final period.

★ ★ ★

Conerly's three touchdown passes gave him a total of 140, moved him ahead of Sid Luckman of the Bears (139) and left him second only to Sammy Baugh of the Redskins (187) among NFL touchdown tossers.

Brown, who averaged 163 rushing yards in his first five games, was "held" to 113 in 13 tries while Mel Triplett of the Giants gained 116. Brown now has 928, only 218 short of Steve Van Buren's season record of 1,146.

The New York defense probably faces a stiffer task next Sunday in a Baltimore Club that has averaged 39 points a game.

John Unitas of the Colts threw scoring passes to Lenny Moore and Alan Ameche yesterday before he was taken to a hospital with a possible cracked rib. George Shaw replaced Unitas and threw scoring passes to Lenny Lyles, Jim Mutscheller and Bert Rechichar during a cold rain before 51,333 fans.

★ ★ ★

The Colts owe a vote of thanks to the Rams in general and Jon Arnett in particular for helping them boost their lead to two games. Tom Wilson scored three times for the Rams but it was Arnett who really wrecked the Bears. Jon rushed for 90 yards, gained 118 on punt returns and 71 on passes and was described as "one of the greatest of all time in football" by coach George Halas of the Bears.

Dalrymple Top Meet Qualifier

ATLANTA (AP) — John Dalrymple of St. Clair Shores, Mich., fired a 2-over-par 74 Sunday to lead players qualifying for the $25,000 Atlanta Open Golf Tournament which starts Wednesday.

The 31-year-old professional had a 36 on the front nine and a 38 coming in over the rugged 7,004-yard Cherokee Town and Country Club course.

★ ★ ★

A field of 123 will tee off in the first round Wednesday. The 72-hole event ends Sunday. There will be no play Saturday to avoid conflict with the Clemson-Georgia Tech football game.

★ ★ ★

The exempt list is headed by Masters champion Arnold Palmer of Latrobe, Pa., this year's top money winner, Tommy Bolt, of Granada Hills, Calif., USGA Open champion, and Dow Finsterwald, of Tequesta, Fla., the PGA champion.

Placing second to Dalrymple were professionals Tom Talkington, Ypsilanti, Mich., with a 38-37—75, and Jerry Magee of Toronto, Canada, with a 39-36—75.

WEEKEND FIGHTS

HOLLYWOOD, Calif.—Alfredo Escobar, 128¼, Los Angeles, outpointed Billy "Sweetpea" Peacock, 128, Philadelphia, 10.

European Fighters Heavy Challengers

MILWAUKEE (AP) — The National Boxing Assn., today, for the first time in modern ring history, designated two Europeans as the No. 1 and No. 2 challengers for the world heavyweight crown.

Ingemar Johansson of Sweden was listed as top contender for champion Floyd Patterson's crown. Brian London of England was ranked No. 2.

Henry Cooper, English heavyweight who recently decision Zora Folley of Chandler, Ariz., No. 3 on the current list, was named the October boxer of the month by the NBA ratings committee. Gustave Scholz, German middleweight who stopped Charles Humez of France for the European title, was given honorable mention.

Lost in the Fog

You Got the Ball? Nope!

VICTORIA, B. C. (AP)—The Oak Bay Drakes and Navy played a football game Saturday—they think.

A thick fog covered the Royal Athletic Park. Players appeared and disappeared from view of the stands, and from each other.

Now and then, a linesman's white handkerchief could be seen by the players.

★ ★ ★

One of Navy's halfbacks said he kept waiting and listening for a play to come toward his area.

Once he heard footsteps. Out of the fog came an opponent. "You got the ball?" he asked. "Nope," said the opponent, and they sauntered off looking for the game.

After three quarters, Navy led 13-3. Then someone made a startling discovery. Somebody had made off with the goal posts.

Play was suspended for the day. Officials said they would reschedule the fourth quarter for a later date.

Early Tallies Give Shamrocks 20-7 Victory

Sunday's Win Keeps North Siders in 3-Way Title Scrap

By H. GUY MOATS

Scoring twice in the first period after taking advantage of a St. Clement fumble, and then stopping the Crusaders on the one-yard stripe, St. Michael gridders Sunday afternoon hung on to their 13-point lead to win, 20-7.

★ ★ ★

Yesterday's victory was the fifth for the Shamrocks, who now share the Suburban Catholic League top spot with St. Frederick and St. Benedict. North Siders have lost one game, to St. Frederick, but upset the Ravens, who broke the Rams' string yesterday.

On the second play of the game Crusaders' Bob Fortin fumbled when big Gary Sonnenberg hit him at the 40-yard marker. Pat Campbell recovered and the Shamrocks were on their way to a TD. Eight plays later Carl Gange, who did a grand job all afternoon, drove over from the one.

Crusaders roared back with a drive that took them to the Shamrock 17, but lost the scoring chance when halted by a stiffening St. Michael defense.

★ ★ ★

Shamrocks rolled again, with Gange, Tom Dabbs and Bill Flanigan lugging the leather, down to the St. Clement 16. Mike Flynn fired a pass to Chuck Steinhelper who stepped over for the TD. Gange kicked the PAT.

★ ★ ★

Crusaders collected their lone tally in the 2nd session while holding Mikes scoreless. The TD was the result of the encounter's most spectacular run. Crusaders got the ball on a recovered Shamrock fumble on the 35. On the 2nd play Ken Oberliesen, Clement ace and game's outstanding player, broke through the Shamrock line, eluded several tacklers, and outraced defenders to cross the goal line. Bob Fortin ran for the PAT.

★ ★ ★

The 3rd period witnessed the top dramatic incident. Visitors had driven to Shamrocks' one yard stripe, from their own 34 where a recovered St. Michael fumble gave them the ball. With a first down on the seven, Fortin and Oberliesen rammed to the one. On the 4th down, Oberliesen skirted left end, and was almost over when thrown back by Paul Pruente and Jim Zugras. That was the last scoring threat for Crusaders.

Shamrocks put over the insurance marker in the last three minutes of the game. Tom Dabbs fired a perfect toss to Ron Call on the 42, and Call raced down the sidelines, aided by three fine blocks, for the final TD. Zugras passed to Steinhelper for the PAT.

Shamrocks have one game left, at RO St. Mary, the coming weekend. They may have paid dearly for their victory yesterday, however, with Campbell suffering a possible jaw fracture late in the game; Joe Gallardo and Mike Flynn suffering injured hands and Zugras a leg injury. All four were treated at St. Joseph Mercy Hospital.

"We were glad to win that one," said coach Jim Niebauer. "St. Clement was a real tough outfit, and I took a big breath when we stopped them in the 3rd period. If they'd got that one we would have been really in trouble."

	St. Mike			St. Clement
First downs	22			13
Yards rushing	217			189
Yards passing	101			92
Passing	9-17			4-15
Intercepted by	3			2
Punts	2-28			3-20
Fumbles lost	2			3
Penalties	5-40			3-15
St. Michael	13	0	0	7—20
St. Clement	0	7	0	0—7

TD—St. Michael—Gange (1 yd. run), Steinhelper (pass 26 yds); Call (pass 42 yds).
TD—St. Clement—Oberliesen (61 yd. run).
PAT—St. Michael Steinhelper (pass from Zugras.
PAT—St. Clement—Fortin, (run).

Coaches Named for Blue-Gray Battle, Dec. 27

MONTGOMERY, Ala. (AP) — Coaches were announced Sunday for the 21st annual Blue - Gray football game Dec. 27.

A Blue and Gray Assn. spokesman said coaching the South's college seniors will be coaches Blanton Collier of Kentucky, Bill Murray of Duke and Sammy Baugh of Hardin-Simmons.

Floyd B. Schwartzwalder of Syracuse, Jack Mollenkopf of Purdue and Don Faurot of Missouri will apply their coaching know-how to the North team.

Rosewall Tour Winner

MADRID (AP) — Ken Rosewall won the two-day pro tennis tournament by beating Tony Trabert 6-3, 2-6, 10-8 in the final Sunday night. Pancho Gonzalez defeated Pancho Segura 6-4, 6-4.

MEN WANTED

To Train for High Salary Position in Electronics, Radio & Television. Day and Evening Classes Allow You to Remain Fully Employed While Training.

Mail Coupon or Call for Complete Information. No Obligation. **WO 2-5660**

Electronics Institute 2457 Woodward (Donovan Bldg.) 3 Blocks North of Fox Theater. Korean Veteran Approved. 11-5

Name .....Phone.....
Address .....City.....

Now—Same Day Service at Our New Location
3525 ELIZABETH LAKE RD.
OPENING SPECIAL Adjustment of Bands and Linkage $7.50
Rebuilt Automatic Transmissions



COMPLETELY INSTALLED PRICES

Includes Rebuilding, Installation, Labor and Lubricant

DYNAFLOW		HYDRAMATIC	
'48 to '52	$ 75	'48 to '50	$65
'53	$ 90	'51	$70
'54	$125	'52 to '54	$80
'55	$150	'55 and '56	$90

Power Glide		Ford & Merc-O-Matic	
'50 to '52	$70	'50 to '52	$70
'53 and '54	$80	'53 and '54	$80
'55 and '56	$90	'55 and '56	$90

Complete Power Steering Service
Pontiac Transmission Service
3525 Elizabeth Lake Rd. FE 4-9646

MOTOR MART SAFETY CENTER
TIRE and SERVICE SPECIALS



B. F. Goodrich TRAILMAKER RETREADS
13.95 6.70-15
Big, massive, rugged treads to give you more grip—less slip on all types of roads.
*Plus tax and retreadable tire

Guaranteed **BRAKE RELINING** **12.95**
High quality lining, 1,000 mile adjustment. As low as $1.25 a week.

WHEEL ALIGNMENT **5.95**
1958 electronic equipment. Factory trained experts. Correct camber, caster, toe-in, toe-out.

Blow-Out Proof Muffler $8.15
Written Lifetime Guarantee
Free Installation

Motor Mart Safety Center
121-123 E. Montcalm FE 4-8230
B.F.Goodrich

Closeout... SPECIAL...
QUALITY FAMOUS **Dayton Thorobreds**



NYLON • RAYON
TUBELESS • TUBE-TYPE
WHITEWALL • BLACKWALL
- Positive Blowout PROTECTION
- Improved Non-Skid SAFETY tread design
- Long Cold Rubber MILEAGE

13.95 6.70-15 RAYON BLACK TUBE-TYPE

SIZE	RAYON	NYLON
	Tube-Type, Blackwall	
6.70-15	13.95	15.45
7:10-15	17.80	18.95
7:60-15	19.45	20.95
	Tube-Type Whitewall	
6.70-15	18.95	20.95
7:10-15	21.75	23.75
7:60-15	23.85	25.85
	Tubeless Blackwall	
6.70-15	17.95	18.95
7:10-15	19.85	21.55
7:60-15	21.80	23.75
	Tubeless Whitewall	
6.70-15	21.95	23.95
7:10-15	24.35	26.45
7:60-15	26.70	28.95

Prices Plus Tax and Recappable Exchange

DOUBLE *Written* GUARANTEE*
1. 15 mo. against failure caused by chuck holes, nails, bottles, glass, spikes.
2. Lifetime Warranty against factory defects in workmanship and materials.
*Adjustment made on a pro-rata basis at manufacturer's current list price.

EASY CREDIT TERMS | NO PAYMENT 'til Dec. 10 | Credit Applications Processed Promptly

No exchange necessary . . . if you have no tire in exchange add $3.00 per tire.

MARKET TIRE CO. Dayton Thorobreds
77 W. Huron FE 8-0424

Wings Nip Ranger Cousins, 2-1

Verdict Decided Early on Goals by Howe, Burns

Win at New York 3rd Straight for Detroit Over Broadway Boys

NEW YORK (UPI)—As long as they keep the Rangers in the league, the Detroit Red Wings won't have to worry about a National Hockey League playoff berth and Gordie Howe will keep scoring goals.

★ ★ ★

The Wings won their third in as many starts from the Rangers last night to break even on their two-game weekend swing to the East.

Howe fired his fourth goal of the season in a first period power play and rookie Charlie Burns netted the other in the Wings' 2-1 victory last night. The "Boston jinx" prevailed Saturday as the Bruins won 3-1.

Howe whistled a 25-footer past Gump Worsley during a power play for a 1-0 first period lead and Burns banked the winner off Worsley's head at 3:56 of the middle period. All four of Howe's goals have come against the Broadway Blues.

★ ★ ★

Burns, standing outside the crease, lifted a rebound that hit Worlsey on the head and bounced into the cage.

Lou Fontinato lashed a long drive from just inside the blue line to cut Detroit's margin to one goal at 9:10 of the final period but the Wings gave goalie Terry Sawchuk all the protection he needed to blank the Rangers the rest of the way.

Sawchuk had a total of 38 stops to only 25 for Worsley.

★ ★ ★

The victory left the Wings three points behind second place Boston and four off the pace set by Montreal.

Someone Just Goofed

LINCOLN, Neb. (AP)—Missouri's cross country team beat Nebraska by one point here Saturday 27-28.

An earlier erroneous report, originating with the Nebraska athletic department, had Nebraska winning.

"We goofed," explained a university spokesman.

Bowling

LAKEWOOD 50'ERS

	W	L		W	L
Auto Wash	23	4	Nationwide	14	14
Ward's	20	8	Rocco's	13	14
Spencer's	18	9	Tru-Bilt	12	16
Huttenlocher	16	11	Vernor's	12	16
Tom's Hdwe	15	12	Lincoln Park	11	17
Coppercraft	15	13	Stadium Inn	9	19
Oakland Vend	14	14	Jim's Gulf	2	26

J. Mellema 253, B. Wallace 611, Spencer's 935, Vernor's 2586.

SUNDAY NIGHT MIXED DOUBLES

	Pts		Pts
Hot Shots	20	Two & Two	13
Seldom Strikes	15	4 C's	13
Pinmissers	16	Pin Pasters	12
Woodchoppers	14	Yard Birds	12
Double Trouble	14	Gutter Dusters	11

Women: Barb Pickett 237, Eleanor Baxter 644. Men: Bob Pickett 289, Bob Pickett 647. Seldom Strikes 903, Seldom Strikes 2315.

PONTIAC NO. 810 BPOE MONDAY

	W	L		W	L
Barnett's 1	18	9	Thornberry's	14	14
Carling's B.	18	10	Blatz	14	14
Auto Glass	17	11	Det. Des. Co.	13	15
Goebel's	15	13	Drewry's	12	16
Coca Cola	14	13	Fox-Cipra.	10	18
Atlas S. M.	14	14	Farmer-Snover.	8	20

LAKEWOOD SATURDAY BOYS

	W	L		W	L
Alley Dogs	22	2	10 Pins	10	14
300's	14	9	Buddies	9	15
Fireballs	13	11	Tigers	8	13
200's	12	12	3 Strikes	8	16

H. Menzies 194, B. Lewis 461; 300's 617, 300's 2194.

NORTH SIDE COMMUNITY

	W	L		W	L
Dunseith Ph.	26	6	Al's Corral	15	17
Stanton F.	2	10	Reliable Wld.	15	17
Dowaziac H.	19	13	Oakland V.	14	18
Bell Bros. D.	19	13	The Splits	13	19
Temple&Sons	18	14	Heights Sup.	12	20
Ed's Serv.	18	14	Williams B.	12	20
Foster-Kilby	16	14	Carl's Svc.	11	21
Cardinals	16	16	Pooles Lmbr.	8	24

J. Foster 252, J. Foster 626; Dunseith 966, Dunseith 2795.

FIRST NIGHTER

	W	L		W	L
Drewry's	24	8	A&A Home	17	15
Community B.	21	10	G&M Const.	15	17
Pontiac Ldry.	21	11	Ace Seat C.	14	18
Oakland P.	21	11	State Bank	12	20
Rip's	20	12	Abstract, T.	11	21
Weldens	19	13	B&B Sewer	10	22
Prue's Bar	19	13	Vasbinads	6	24
Hertzog	17	15	K.L. Temp.	7	25

B. Bantien 217, B. Bantien 518; Weldens 812, Weldens 2334.

IMPERIAL GIRLS BOWLING LEAGUE

	W	L		W	L
Huron Bowl	27	9	Stroh's	19	17
Rochester Ln	21	15	Leonard Dist.	18	18
H.B. Spt Shop	21	15	Pont Elec Sup	17	25
Shaw's Jewel	21	15	Tn & Country	10	25
Griff's	20	15	11th Frame Br	9	27

COOLEY LANE MAJORETTES

	W	L		W	L
Dixie Hec	24	4	Pon Lake Inn	11	17
Stroh's	16	12	Int Tax Ser	11	17
Van Camp	13	15	Cooley Lanes	9	19

G. Bradley 201, M. Young 570, Dixie Recreation 894 - 2527.

ROLLING PIN

	W	L		W	L
Buirley Jrs.	26	6	Coughlin's	16	16
Schumann D.	22	10	Banner Linen	13	19
Huron Bowl	20	12	Team #10	13	19
G. Elkins Exc.	18	13	Huron Th.	11	21
Fillmore Hdw.	16	16	White's Nlray	4	27

Individual game and series B. Maluich 235-622; Team game & series Schumann Decor. 803-2261.

PONTIAC HOUSEWIVES

	W	L		W	L
Jack's Barber	28	4	Team 3	14	18
Talbot's Barb	26	6	Superior Sid'g	14	18
WKC	26	6	Team 6	9	23
Westside Serv	18	14	Pontiac Rec 2	7	25
Pontiac Rec 1	17	15	Team 10	1	31

M. Shepherd 180, B. Shaw 515, Talbot's 903, Talbot's 2657.

BOWEVERES

	W	L		W	L
McKnight	28	6	Sylvan Bty	16	18
D&D Cleaners	28	6	Pachmut Lbr.	14	18
B&B R. Mtr	21	11	Art Costello	13	19
Barefoot's G.	20	12	Al Pjets	10	21
Harrison's G.	20	12	Comm Nat'l	6	26
Ted's Driveln	17	14	Team #9	2	30

Individual game B. Garlitz 189; Individual series B. Garlitz 487; Team game D & D Cleaners 717; Team series D & D Cleaners 2101.

OAKLAND COUNTY EMPLOYEES

	W	L		W	L
Soc Katz 2	22	6	County Jets	16	12
Atomic Four	18	10	Sad Sacks	12	15
Odd Balls	16	12	Wf Miss Em	10	17
Soc Katz 1	16	12	Guttersnipes	18	18
Rollettes	16	13	Rockettes	6	22

Vi Card 181, Bess D'Autremont 493, Social Katz No. 1 631, Social Katz No. 1 1744.

LADIES HURON HOUSE LEAGUE

	W	L		W	L
Nicholie Ins.	23	9	Spartan Air	16	16
Lakeland	21	11	Pete's Place	14	18
Oak Co Boat	21	11	Ot Lk Power	13	19
Oxford Plastic	19	13	Franks Mkt	11	20
Peoples Mkt	18	14	Rocco's	10	22
Golfview	16	15	Rotunda Inn	9	23

C. Gould 210, G. Miner 596, Spartan Air Cond. 913, Spartan Air Cond. 2626.

T. T. LEAGUE

	Pts		Pts
Earls Market	15	Heide & Kidd	12
Merle Normans	14	Shawe	9
Gingellville Mkt	14	Jacobsens	7

N. Hatt 181, V. Boles 458, Earls Mkt. & Merle Normans 619 Merle Normans 1615.

LAKEWOOD 50'ERS

	W	L		W	L
Auto Wash	27	4	Vernor's	16	16
Ward's Sand	21	11	Tru-Bilt Blk	15	17
Hut. Agency	20	11	Oak Vending	14	18
Spencer's	18	13	Nationwide	14	18
Coppercraft	18	13	Lin Park Cut	12	19
Rocco's	17	14	Stadium Inn	11	21
			Jim's Gulf	2	30

Carolyn Newcomb 238, Carolyn Newcomb 501, Hut. Agency 1002, Hut. Agency 2782.

LAKELAND LADIES

	W	L		W	L
Cities Serv.	23	9	Harbor Bar	15	17
A.N. Hickson	22	10	Team 10	15	17
Pont State Bk	20	11	Kenyon Htg	14	18
Cass Lk Phy	19	13	Keego Hdw	14	18
Loafers Club	17	15	Dor-L Shop	13	18
Godhardt's	16	16	John D's	13	19
Briggs	16	16	Team 12	12	20
Butler Bakery	16	16	Keego Drug	12	20

H. Lack 210, H. Lack 518, Dor-L 784, Dor-L 2231.

HURON LADIES MATINEE

	W	L		W	L
Hamilton Dec	21	11	The Maybees	17	15
Johnson Real	21	11	Cut-A-Way	16	15
Doolin Shell	19	12	Eakle Purn.	13	19
Galan Mfg Co	19	13	Imp. Salon	11	21
Warner Car	19	13	Walker Contr	3	29

B. Livingstone 179, A. Zschering 493, B. Locke 146 - 97 ave.

WAMPUS LADIES LEAGUE

	W	L		W	L
Saints	25	11	A&P 1	16	20
Team 7	24	12	Pont Rec 2	15	21
Louise Gift	21	15	A&P 2	13	23
Pont Rec 3	21	15	Pont Rec 1	12	23
Team 5	20	16	Pont Bty Coll	13	24

V. Morey 219, G. Hamilton 547, Louise Gift Shop 892, Louise Gift Shop 2562.

BEMIS OLSON AMVETS

	W	L		W	L
Church's Inc.	24	12	Team 2	18	18
WF Chix	21	15	Pontiac Rec	17	19
WF Squires	21	15	Team 10	16	20
Thrifty Drug	20	16	WF Mistakes	13	23
Trophies, Inc	18	18	WT Grants	13	24

D. Dushane 187, E. Stockdale 430, Church's Inc. 741, Church's Inc. 1984.

SUNDAY MIXED LEAGUE

	W	L		W	L
Jets	23	13	K'-P's	19	17
Yea-Hoos	23	13	Lo-Pi's	17	19
Maceday-4	22	14	Fowlers	13	23
4-Feathers	20	16	K & S	7	29

Pauline Finney 181, Bill Petrusha 201, Eleanore Hocevar 475, Don Featherstone 516, Jets 673, 1838.

COOLEYETTES

	W	L		W	L
Sylvan Clean	26	10	Spencer Fir	17	19
Verkler Dist.	24	12	Team 2	14	21
Oak Realty	21	14	R&M Store	13	22
Team 7	19	16	Team 4	7	28

H. Tosh 192, P. Hottman 512, Sylvan Cleaners 826, 2365.

Passing Show by Knox Fails to Help 'Argos'

By THE ASSOCIATED PRESS

Jack Hill and Johnny Bright, a couple of U.S. backfield aces, got the records they were after in Canadian pro football over the weekend. But Ronnie Knox' attempt to rally the Toronto Argonauts into the Big Four Union playoffs failed despite another passing show from the talented, but controversial former UCLA star.

Hill, versatile halfback from Utah State, set a season scoring record of 145 points for the Western Interprovincial Union, adding 16 for the Saskatchewan Roughriders. Bright, former fullback star at Drake, gained 104 yards for the Edmonton Eskimos and with 1,707 yards broke the season rushing record of 1,679 yards he set a year ago.

Unattached but First

YORK, Pa. (AP) — Robert A. Carman, an unattached runner from Pittsburgh, captured first place in the National AAU senior 30-kilometer championship run held here Sunday in steady rain.

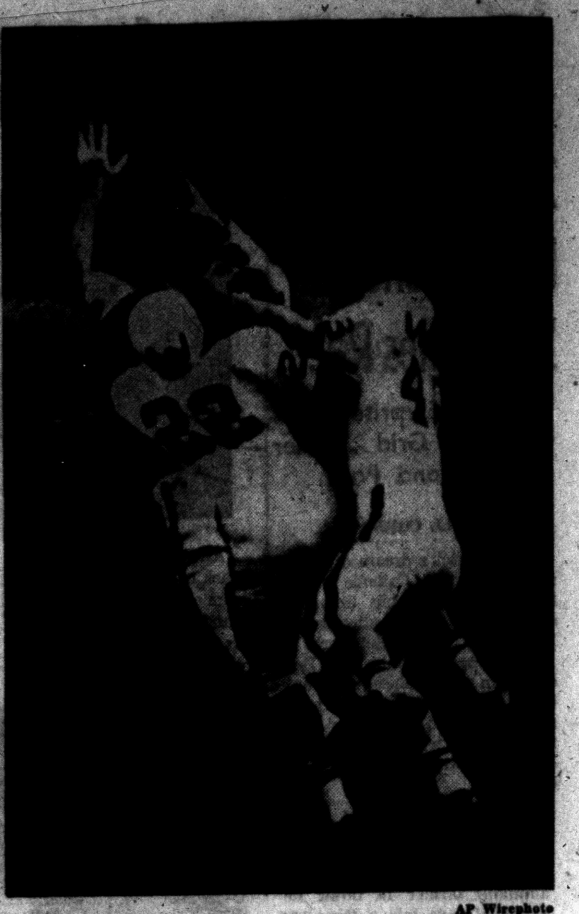

AP Wirephoto

TOO MANY BADGERS—Michigan State end Sammy Williams (88) found the goal line cluttered with Badgers as he tried to take a pass in the end zone. Wisconsin back Sid Williams (22) and Bob Altman (46) break up the aerial.

St. Rita Stops Eaglets

Orchard Lake St. Mary's gridders ran into a tough opponent, Sunday, on the suburban club's field and bowed to St. Rita 13-0.

The Irish grabbed a quick tally on the 2nd play after the opening kickoff. Bill Oliver scrambled over from the one after the Ritas had rushed 51 yards in 10 plays. Jim Galante booted the extra point, and that was the game, as far as Eaglets were concerned.

St. Mary threatened only once going to the Irish 12 in the first period after a 75-yard drive. A fumble lost the scoring chance.

Ritas scored the 2nd time in the 3rd period on a pass interception by Jerry Woitak followed by a 10-play drive with Ed Sloan going in from the one.

In another SCL game Sunday St. James defeated St. Mary (RO) 25-6. OLS (Farmington) lost to AA St. Thomas 53-0.

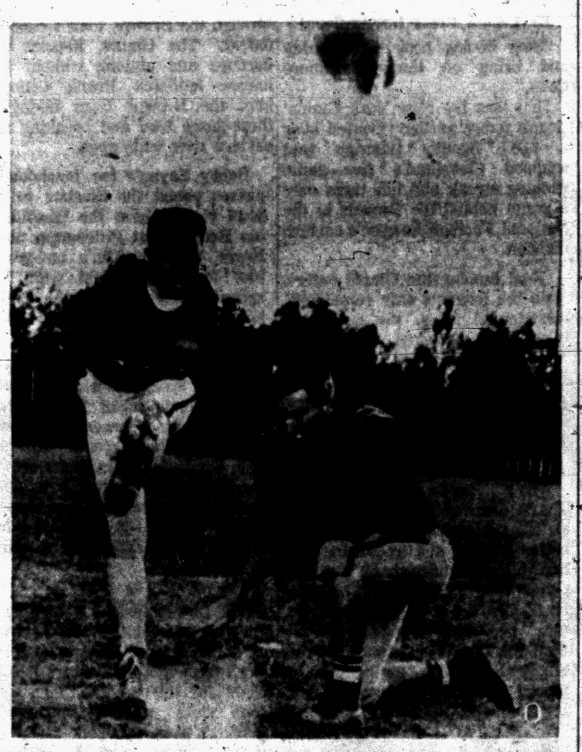

AP Wirephoto

COURAGE — DeQueen High school in Arkansas has won 17 of 18 games, several by one point margins, and coach Jack Bell says much of thanks goes to armless Ken Ray who is the placement specialist. Teammates help Ken with his helmet during the game. He was born without arms.

HUNTERS' INSURANCE



Accident Policy
Covers You Only as Long as You Need It!
1 to 180 Days
For Small or Large Game
Call today and be safe
BUD NICHOLIE
INSURANCE and REAL ESTATE
Phone FEderal 2-2326
49 Mount Clemens Pontiac, Mich.

Major Post-Season Invitations Pending

Bowl Picture Moves Into Focus

By United Press International

There's many a pitfall ahead but the New Year's Day bowl picture appears today to be rapidly coming into focus.

Iowa, Louisiana State, Oklahoma and Oregon State gained the inside track for various "automatic bids" Saturday and it also seems that Syracuse, Mississippi, Clemson and North Carolina are in line for lucrative Jan. 1 invitations. Toss in the Southwest Conference champion and rugged Pittsburgh and here's a long-range look at the possible pairings in five major bowls:

Rose Bowl: Iowa (5-0-1) vs. Oregon State (5-2-0)

Sugar Bowl: Louisiana State (7-0-0) vs. Syracuse (5-1-0)

Cotton Bowl: Rice (4-2-0) or Texas Christian (5-1) vs. Mississippi (6-1-0)

Orange Bowl: Oklahoma (5-1-0) vs. Clemson (5-1-0)

Gator Bowl: Pittsburgh (4-2-1) vs. North Carolina (5-2-0)

Iowa, the nation's No. 1 team, took a firm grip on the Big Ten lead with a 37-14 triumph over Michigan Saturday while Oregon State took over the Pacific Coast Conference lead with a 14-8 decision over California. Northwestern, 21-0 winner over Ohio State in Saturday's biggest upset, is still a strong challenger in Big Ten but has lost one game and has three tough ones to go. Iowa, unbeaten, has weak Indiana and strong Ohio State left.

Louisiana State's 14-0 victory over Mississippi left the Tigers, one of the two remaining unbeaten and untied major powers in the country, the No. 1 team in the Southeastern Conference and virtually a sure thing for the Sugar Bowl. Syracuse moved into strong contention for the berth opposite LSU with its 16-13 win over Pittsburgh. Syracuse also must be considered a contender for a Cotton Bowl bid opposite the Southwest Conference champion.

Oklahoma practically clinched the Big Eight title and an Orange Bowl bid by whipping previously unbeaten and untied Colorado 23-7. Clemson should clinch an Orange Bowl bid next week by beating North Carolina State.

Mississippi, beaten but far from disgraced in the South's "Game of the Year," is a good bet to go to the Cotton Bowl. Rice and Texas Christian, each 3-0 in conference play, may resolve the Southwest Conference title on Nov. 22. Pittsburgh, beaten twice and tied once but nevertheless one of the country's top-line powers, probably would take a Gator Bowl bid opposite North Carolina, which scored a 21-7 victory over Tennessee on Saturday.

★ ★ ★

LSU's Saturday night victory, before a record crowd of 68,000 at Baton Rouge, La., was achieved by a rock-ribbed defense and two breaks. Warren Rabb scored for the Tigers in the second period after a recovered fumble set them up at the 21 and Durell Matherne tallied in the fourth period after a blocked punt was recovered on the 32. Mississippi had a first down on LSU's one-yard line in the second period but center Max Fugler made all four tackles as the Tigers staged a spectacular goal-line stand.

Rutgers, which beat Delaware 37-20, is the only other major undefeated and untied team in the country. LSU plays Duke next Saturday night while Rutgers faces Lafayette.

College Scores

MICHIGAN WEEKEND SCORES
College Football
Iowa 37, Michigan 14
Wisconsin 9, Michigan State 7
Marquette 14, Detroit 14 (Tie)
Central Michigan 27, Eastern Illinois 8
Eastern Mich. 15, Northern Illinois 7
Western Mich. 21, Ohio University 14
Northern Mich. 39, Wayne State 0
Michigan Tech 26, Winona (Minn.) 6
Albion 25, Alma 14
Hope 61, Olivet 0
Hilladale 24, Kalamazoo 0
Adrian 27, Ferris Institute 7
Midwest
Butler 28, Evansville 14
Northwestern 21, Ohio State 0
Kent State 32, Toledo 0
Indiana 6, Minnesota 0
Purdue 31, Illinois 6
Iowa State 53, South Dakota 0
Western Reserve 31, John Carroll 12
Oberlin 39, Earlham 20
Missouri 31, Nebraska 0
Kansas 21, Kansas State 12
Wabash 30, Bradley 6
Ohio Wesleyan 34, Case Tech 6
Illinois Wesleyan 13, Millikin 6
So. Illinois 36, Washington & Lee 7
Wheaton 33, North Central 5
Miami (Ohio) 24, Bowling Green 14
Franklin 21, Indiana Central 19
Indiana (Ind.) State 14, Valparaiso 12
Rochester 20, DePauw 6
East
Syracuse 16, Pittsubrgh 13
Dartmouth 22, Yale 14
Williams 40, Union (N.Y.) 6
Tufts 42, Amherst 7
Cornell 25, Columbia 0
Wesleyan 14, Swarthmore 6
Bowdoin 14, Bates 14
Boston College 28, Col. of the Pacific 12
Lafayette 19, Gettysburg 13
West Virginia 35, Geo. Washington 12
Boston Univ. 33, William and Mary 7
Princeton 28, Brown 16
Rutgers 37, Delaware 20
Pennsylvania 19, Harvard 6
Lehigh 35, Bucknell 14
Penn State 36, Furman 0
Notre Dame 40, Navy 20
Buffalo 54, Temple 6
Holy Cross 26, Dayton 0
Army 68, Colgate 6
South
Maryland 10, South Carolina 6
North Carolina 21, Tennessee 7
Georgia Tech 10, Duke 8
Kentucky 33, Mississippi State 12
Clemson 14, Wake Forest 12
Auburn 6, Florida 5
Virginia Military 33, Virginia 0
Richmond 20, The Citadel 0
Alabama 12, Georgia 0
Franklin and Marshall 22, Western Maryland 8
Southwest
Southern Methodist 28, Texas 10
Air Force Academy 33, Oklahoma St. 29
Texas Christian 22, Baylor 0
Arizona 15, West Texas State 6
Mississippi So. 22, Abilene Christian 0
Arkansas 21, Texas A&M 8
Tulsa 25, Houston 20
Hardin-Simmons 14, Texas Western 6
Arizona (Tempe) State 23, New Mexico A&M 19
Arizona (Flagstaff) State 30, New Mexico Western 7
West
Wyoming 25, Utah 20
Brigham Young 13, Utah State 6
San Jose State 41, Idaho 6
Colorado State U. 57, Montana 7
Oklahoma 32, Colorado U. 7
Oregon State 14, California 8
Washington 6, Oregon 0
Washington State 38, UCLA 20
Southern California 20, Stanford 6
College Cross Country
Central Michigan 15, Wayne State 45
Mich. State 21, N. Dame 35, Wis. 82
College Soccer
Michigan State 3, Ohio State 1
High School Football
Muskegon Catholic Central 27, Flint Northern 21
High School Cross Country
Class A — Flint Central 114, Birmingham 129, Lincoln Park 175
Class B — Grand Rapids Godwin Heights 122, River Rouge 140, Marysville 151
Class C-D — East Jackson 84, Pewamo 112, Camden 118, Grand Rapids Rogers 149.

Strikes and Spares

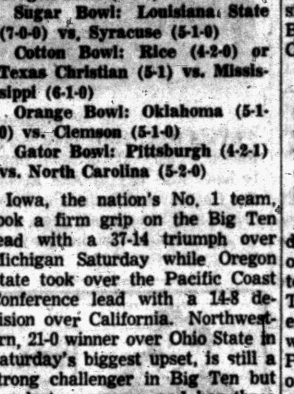

By JOE WILMAN

I've heard a lot of arguments about the importance of the fingers outside the finger holes in a bowling ball. For a three-hole ball as shown in today's illustration, they are the index and little fingers.

Many bowlers believe these fingers and their position are very important to their games. Not in my opinion!

I think the position of these outside fingers is an unimportant detail and should not consciously concern a bowler. If you ask me where these fingers should be, I say pick up your ball and take a normal grip. If your fingers are comfortable, they're in the right position.

The outside fingers don't supply any life or turn to the ball as it's released. All they do is balance the ball in your hand. They can't hurt your game unless they're in a cramped or uncomfortable position.

With all the important details bowling has, don't worry about such a minor and unimportant thing as the position of the outside fingers.

(Copyright 1958, John F. Dille Co.)

Shrine Edges Pats on 4th Period TD

Trailing to the final period, after Detroit St. Patrick had scored a first period TD, but failed to make the PAT, Royal Oak Shrine yesterday took a 7-6 win with three minutes left of the game. Dick Whitney made the equalizing TD, and Pat McLaughlin got the winning point on a pass.

Victory was the fifth against a single loss for Shrine, which ends its season next Sunday at Mt. Carmel, Wyandotte.

(Political Advertisement)
VOTE YES for Pontiac's New Sewage Plant



FOR 20 CIGARS

***New!* TREND**
Mild LITTLE Cigars
Wonderfully different smoke in a double-foil humidor pack. Mild, fully satisfying . . . *you needn't inhale to enjoy them.* Uniform tobacco wrapper . . . blended with the finest Havana for mild, mellow flavor. Change for the better, today . . . try TREND.

Distributed by
DEAN BROS.
474 S. Saginaw St., Pontiac, Mich.

$3.06 Pt. Code No. 709
$4.85 4/5 Qt. Code No. 708



A VERY SMOOTH WHISKY, INDEED!
SCHENLEY DISTILLERS CO., N.Y.C. · BLENDED WHISKY, 86.8 PROOF. 65% GRAIN NEUTRAL SPIRITS

MSU Near Cellar; 'M' Is Close Behind

Spartan Point Total Is Worst in Conference

Michigan State Has Only 25 Points in 4 Big 10 Games

EAST LANSING — Michigan State's once-highly touted offensive machine is actually now the worst in the Big Ten. Saturday's 9-7 defeat at the hands of Wisconsin was the third straight Big Ten loss for the Spartans and it gave MSU a total of only 25 points in four league contests.

Despite the nosedive heading toward the Big Ten cellar MSU coach Duffy Daugherty called Saturday's game, "our best of the season."

Until the third period TD, the Spartans had gone 135 minutes without scoring and it took a spectacular catch by end Sammy Williams of a pass by Mike Panitch, to end the drought.

"A few breaks the last few weeks would have changed the results," said Daugherty.

★ ★ ★

One of the breaks Daugherty didn't get was in the second half when Dean Look took off on an 80-yard punt return and made a beautiful touchdown run until a clipping penalty nullified it.

The Spartans, long among the top offensive units in the Big Ten, could not gain consistently. MSU gained 130 yards on the ground to 203 for the Badgers and 75 passing compared to 93 for the winners.

Dale Hackbart, whom Daugherty called one of the "best to face Michigan State this season," quarterbacked, ran and passed Wisconsin to the victory.

★ ★ ★

He flipped a 36-yard pass to Dave Kocourek to set up the TD and then scored himself from the two. John Hobb kicked his first field goal of the season from the 12 and it turned out to be the margin of victory.

"I was worried at the half," Badger coach Milt Bruhn said. He referred to the identical 9-0 lead at halftime he had against Iowa before losing, 20-9.

Wisconsin must meet Northwestern, Illinois and Minnesota in its final three games and win them all, while Iowa must lose at least once and tie for a Badger Rose Bowl trip.

★ ★ ★

The Spartans have two conference games left, Saturday at Indiana and then at Minnesota. Even a pair of victories would bring the record to 2-3-1, State's second poorest since joining the Big Ten.

In the first season under Daugherty, MSU was 1-5 with the lone win in 1954 coming over Indiana.



AP Wirephoto

WOLVERINE TD — Darrell Harper (41) of Royal Oak takes a pass from Michigan quarterback Pob Ptacek and goes into the end zone head first to score the first Wolverine touchdown against Iowa. End Gary Prahst blocks out Willie Fleming of Iowa on the play.

Explosive Iowa 37-14 Winners After Close One

Hawkeyes Pull Away in 4th; Ptacek, Harper Stars in Defeat

By CHUCK ABAIR

ANN ARBOR — A perfect example of how a final score can fail to tell the true story of a football game occurred Saturday when Iowa took a big step towards the Big Ten title and snapped a long jinx by defeating Michigan 37-14.

The unbeaten Hawkeyes, who had not won here since 1924, did not actually break the contest open until midway in the last quarter when speedster Bob Jeter scored his 2nd touchdown.

Although it was his 3rd defeat in six games, Michigan Skipper Bennie Oosterbaan was pleased with his team's showing. "We were up and ready. It was an exciting game except for that final score," was his comment.

He lauded his charges for overcoming a 14-0 deficit to gain a tie on touchdowns by hard-working Bob Ptacek and Royal Oak's Darrell Harper.

★ ★ ★

Oosterbaan and Iowa boss Forest Evashevski agreed Michigan's failure to score after reaching the enemy 6 early in the 4th period was a big turning point. 'M' might have tied it again or even gone ahead by going the rest of the way. Instead, the victors took over and went 94 yards in seven plays to wrap up the decision.

Reserve quarterback Stan Noskin's 3rd period fumble which gave Iowa its 3rd touchdown was the most damaging Wolverine play of the day.

Oosterbaan called Iowa "the most explosive team we have met this year." He had good reason. Three of the Hawk TDs were on plays covering over 60 yards.

★ ★ ★

Hamtramck sophomore Willie Fleming tallied two of them on a 72-yard punt return and a 61-yard dash from scrimmage. Ray Jauch's 2nd period scamper covered 74 yards.

"They say good things come to those who wait but I was beginning to wonder if I was going to live that long," Evashevski told writers indicating the anxious moments he had until his boys finally pulled away.

He stressed his team's better speed and greater depth as important factors. "This is the fastest backfield I have had in six years at Iowa," Evy added.

Overlooked in the shadow of those long runs was another standout showing by Iowa quarterback Randy Duncan, a strong All-America candidate. He completed seven of 15 aerials despite some excellent defensive work by the losers and handled the ball well.

Ptacek, Harper, Gene Sisinyak and Gary Prahst were all around stars for Michigan as the Maize and Blue played the favorites on even terms except for those breakaway runs until the fatal final 8 minutes.

Walled Lake's John Walker saw spot duty at fullback. He almost went for a score in the closing minutes on a trap play. "Somebody tripped me up from the side," stated the disappointed sophomore.

Michigan tries again Saturday for its 2nd loop triumph as host to Illinois. Iowa will put a four-game victory streak on the line at Minnesota.

Soph. Quarterback Pride of Northwestern

EVANSTON, Ill. (AP)—Dick Thornton is an unassuming 19-year-old considered the most outstanding sophomore quarterback ever to to break into the Big Ten.

★ ★ ★

Thornton, a product of Taft High School in Chicago, led Northwestern to a 21-0 victory over Ohio State Saturday. He has been a big factor in Northwestern's drive to a 5-1 season record and a 3-1-0 record in Big Ten play which is good for second place.

All this for a team which didn't win a single game last year.

Thornton passed for two touchdowns against Ohio State, scored another, kicked one extra point and added two more points with a pass.

Thornton's explanation for the Ohio State victory was: "We wanted to win it so bad that it didn't make any difference who we were playing. Maybe it was because Ohio State beat us so badly last year (47-6). Maybe because it was they were such big favorites. But we had the desire and determination."

Coach Ara Parseghian said: "They simply wanted to win and this was even a bigger victory than that over Michigan (55-24). We broke the game wide open against Michigan in the second quarter and after that it was easy. But this game meant we were under pressure and we won under pressure."

Parseghian said his club didn't pull off anything new against Ohio State.

"We had no special plans for Bob White but he couldn't make the yardage when they needed it because our guys wouldn't let him."

Ohio State Coach Woody Hayes said: "My vote for Coach of the Year goes to Parseghian. Northwestern outsped us, outplayed us, outcoached us and outfought us."

'M' Attendance Also Tumbling

Average About 10,000 Lower Per Game Than 1957 Crowds

ANN ARBOR (UPI)—Michigan's atendance is tumbling the same as the Wolverines are on the gridiron.

The Wolverines and top-ranked Hawkeyes drew 68,566 Saturday making the season average for four games about 74,000—10,000 lower than last season's average. Last year more than 90,000 fans turned out for the Iowa game.

And the outlook isn't bright. On the next two Saturdays Michigan hosts Illinois and Indiana, neither a top drawing team.

The big loss was the Michigan State game which was played at East Lansing this year.

★ ★ ★

Ticket manager Don Weir can look forward to next year, however, when the Wolverines host both Michigan State and Ohio State —always sellouts—and Wisconsin, Northwestern, Missouri and the present Pacific Coast Conference leader, Oregon State.

Oregon State and Syracuse will start a four-game football series in 1961. The first game is scheduled for Corvallis, Ore.

Nebraska Coach Hung in Effigy

LINCOLN, Neb. (AP)—University of Nebraska Coach Bill Jennings, after his football team lost 31-0 to Missouri Saturday, was hanged in effigy on the campus.

A dummy, identified as Jennings by a sign, was hanged from a tree near the Coliseum, scene of Nebraska's homecoming loss in the Big Eight Conference to Missouri.

The dummy was cut down shortly after it was raised by another group of students.

Brief Letdown Hurts Detroit

Marquette Turns Lost Cause in 14-14 Tie Against Titans

DETROIT (AP) — A fumble, a brief letdown and — bang — a football victory is out of reach and gone.

★ ★ ★

The University of Detroit Titans learned that lesson Saturday from a fighting Marquette team that turned a lost cause into a 14-14 tie in the fourth quarter.

Marquette, trailing 14-0 with only ten minutes remaining in the game, stormed 60 yards in 10 plays for a touchdown, got a two-point conversion and cut the Detroit lead to six points.

Then, only moments later, Detroit's Ray Davis bobbled the ball while trying to punt on fourth down. He grabbed up the ball and tried to run. He got nowhere.

★ ★ ★

Marquette took over on its own 45 and marched the 55 yards to the goal in seven plays, scoring the typing touchdown with 90 seconds remaining in the game. Ernest Safran's kick, which could have won the game, went wide.

★ ★ ★

Detroit got both its touchdowns in the second quarter, the first on a 15-yard pass from quarterback Bob Lusky to fullback Jerry Leszczynski after Grady Alderman recovered a Marquette fumble on the 18, and the second on Bruce Maher's four-yard run at the end of a 51-yard drive.

Same Story for Cranes—Soccer Win, Grid Loss

It was the same old story for Cranbrook last Saturday in Inter-State League football and soccer competition. The gridders lost and the booters won in homecoming festivities at Cranbrook.

University School of Cleveland furnished the opposition and the Ohio football squad scored once in each quarter for a 26-0 victory. The Cranes are now winless in six games.

Charles Hubbard of Pontiac, Tito Cortella with two and John Plew were Cranbrook's goal-getters as the Cranes defeated University School, 4-3, for their 7th soccer win in eight starts.

Standings in Big Ten

	CONFERENCE W	L	T	PCT.	PF	OP	ALL GAMES W	L	T	PCT.	PTS.	OP
Iowa	4	0	0	1.000	117	56	5	0	1	.917	147	69
Northwestern	3	1	0	.750	103	53	5	1	0	.833	160	81
Purdue	2	1	0	.667	51	45	5	1	0	.833	132	67
Ohio State	2	1	1	.625	75	49	4	1	1	.750	110	70
Wisconsin	2	1	1	.625	96	40	4	1	1	.750	138	54
Illinois	2	2	0	.500	97	84	3	4	0	.429	84	91
Indiana	2	2	0	.500	97	83	3	4	0	.500	52	120
Michigan	1	3	1	.357	79	123	2	3	1	.417	104	167
Michigan State	0	3	1	.125	25	51	2	3	1	.417	79	71
Minnesota	0	4	0	.000	30	53	0	6	0	.000	58	99

You'd never know I had PSORIASIS



"Thanks to SIROIL, the ugly crusts and scales of psoriasis no longer force me to wear concealing apparel." For 25 years psoriasis sufferers have learned that SIROIL tends to remove unsightly external crusts and scales. If lesions recur, light applications of SIROIL help control them. Won't stain clothing or bed linens. Offered on 2-week-satisfaction-or-money-refunded basis.

use SIROIL

AT ALL DRUG STORES

WRITE FOR NEW FREE BOOKLET WRITTEN BY REGISTERED PHYSICIAN
New booklet answers 30 most-asked questions about psoriasis.
SIROIL LABORATORIES, INC.
DEPT. 123 SANTA MONICA, CALIF.

Hope and Central Near Loop Titles

By The Associated Press

Hope College, the last of Michigan's unbeaten and untied college football teams, and Central Michigan College are a step closer to the championships of their respective conferences.

★ ★ ★

Hope, to nobody's surprise, walloped hapless Olivet 61-0 in a Michigan Interstate Athletic Assn. game.

Jerry Herp and Duane Voskuil scored two touchdowns apiece in leading the Dutchmen to a team record in point production.

The victory was Hope's fifth in MIAA play this season and the sixth overall. It cinched a tie for the MIAA crown for the Dutchmen.

★ ★ ★

Olivet hasn't won in 29 outings, a losing string that reaches back to the 1955 season. Now Olivet has been outscored 222-20 in seven losing games this season.

Once-beaten Central Michigan rolled over Eastern Illinois 27-8 in an Interstate Conference game. Walt Beach ran 74 yards for a score that set off a three-touchdown rally in the fourth quarter and led the Chippewas to their fourth conference victory without a loss.

Central Michigan, beaten only by Louisville in eight games this season, had to come from behind twice to trim Eastern Illinois, which is winless in five conference games.

★ ★ ★

Eastern Michigan got above the .500 mark in the conference with a 15-7 decision over Northern Illinois. Bryan Dunn and Al Day scored touchdowns and Dave Longridge kicked a 15-yard field goal for Eastern. It was Eastern Michigan's third conference victory against two losses.

★ ★ ★

Hillsdale and Albion, the two teams with a chance of tying Hope for the MIAA championship, won their games handily. Both now are 4-1 in MIAA standings.

Hillsdale trampled winless Kalamazoo 24-0 with halfback Don Eugenio scoring one touchdown and passing for another.

★ ★ ★

Albion, which meets Hope next week, turned back Alma 25-14. Don VanGilder led the way, gaining 95 yards in 24 carries and scoring two touchdowns for the winners.

Western Michigan University got its second victory against three losses in the Mid-America Conference with a 21-14 triumph over Ohio University.

Lovell Coleman, the leading college football scorer in Michigan, got one touchdown, running his season scoring to 88 points. He gained 121 yards rushing and lifted his season total to 953 yards in 133 carries.

★ ★ ★

Michigan Tech's Huskies turned a pair of pass interceptions into touchdowns and beat Winona State of Minnesota 26-6 in a Northern States conference game. Wayne Caltrider raced 60 yards with an intercepted pass for one Michigan Tech touchdown and Jim Bovard returned an interception 39 yards for another score. Bob Plater plunged two yards and Clay Willman passed 38 yards to Jerry Carpenter for the Huskies' other touchdowns.

In non-conference games, Northern Michigan trampled Wayne State 39-0 with Dick Allen scoring two touchdowns and Adrian defeated Ferris Institute 27-7 with Jim Koresky plunging for two touchdowns.

Bruins Stretch Streak to Five

Take 2 Weekend Wins to Move Within One Point of Canadiens

By The Associated Press

The Boston Bruins have moved into a threatening second place back of the Montreal Canadiens in the National Hockey League as the result of two weekend victories which extended their unbeaten streak to five games.

★ ★ ★

While the Bruins were defeating Detroit 3-1 on Saturday and then shutting out the cellar dwelling Toronto Maple Leafs 2-0 last night the Canadiens dropped their only game by a 4-2 margin to the Chicago Black Hawks Saturday. The results left the Bruins trailing the Canadiens by only one point.

The Wings, who came back Sunday with a 2-1 decision over the New York Rangers, strengthened their hold on third as the Hawks moved into fourth place. The Rangers also lost to Toronto, 4-3, Saturday and now have dropped three straight.

★ ★ ★

A pair of second period goals and stellar net minding by goalie Don Simmons produced the Bruins triumph over Toronto last night. Simmons turned aside 30 Toronto shots in posting his first shutout. The goals came off the sticks of Real Chevrefils and Jerry Toppazzini within a space of 39 seconds late in the middle period.

Pistons Trip Warriors Paced by 'Hot' Yardley

PHILADELPHIA (UPI)—George Yardley is making motions like he'll break his own National Basketball Association scoring record of 2,001 points in a season. "The Bird" netted 33 points in leading the Dettroit Pistons to a 107-91 victory over Philadelphia last night.

★ ★ ★

Yardley, held to nine points in the first half as the Pistons took advantage of a Warrior cold spell for a slim 50-47 intermisssion lead, bagged eight straight shots at one point in the second half as he scored 24 points.

★ ★ ★

The Warriors scored only 15 points in the first period while Detroit raced out to a 27-15 lead. Philadelphia got hot in a hurry, scoring 32 in the second quarter but the Warriors couldn't match Yardley's pace in the final half.

Gene Shue contributed 22 points to the Piston victory and backcourt mate Dick McGuire had 19. Paul Arizin was high for the Warriors with 19.

★ ★ ★

It gave the Pistons a split for the weekend. They lost Saturday night in Boston, 112-98 after scoring only 13 points in the second period.

DETROIT	G	F	T	PHILADELPHIA	G	F	T
Yardley	13	7	33	Arzin	7	5	19
Jordan	3	6	12	Graboski	2	2	6
Dukes	5	4	14	S'ldsbe'ry	6	0	12
Shue	8	6	22	Gola	3	0	6
McGuire	7	5	19	George	1	1	3
Holup	2	3	7	Johnston	4	7	15
Lloyd	0	0	0	Beck	2	0	4
Farley	0	0	0	Rollins	6	1	17
				Johnson	2	3	7
				Ros'bluth	0	0	0
Totals	38	31	107	Totals	36	19	91
Detroit					27	23	28	29—107
Philadelphia					15	32	21	23— 91

Only 2 Majors Still Unbeaten

The list of the nation's unbeaten, untied college football teams was down to 24 Monday with Louisiana State and Rutgers the only major ones in the group.

★ ★ ★

Twelve fell by the wayside Friday and Saturday either through defeats or ties.

★ ★ ★

Topping the list with eight victories each are Kearney, Neb., St. Benedicts, Kan., Arizona State at Flagstaff and Northeastern of Oklahoma.

EIGHT GAMES	PF	PA
Kearney, Neb.	318	39
St. Benedicts, Kan.	254	67
Ariz. State, Flagstaff	210	61
Northeastern, Okla.	242	66
SEVEN GAMES		
Louisiana State	356	29
Montana State	200	64
Coe	127	55
Gustavus Adolphus	244	68
Wheaton	320	56
Chadron	214	57
Baker	145	47
Willamette	254	34
SIX GAMES		
Rutgers	210	64
Miss. Southern	123	28
Rose Poly	219	19
California, Pa.	148	25
Rochster	177	6
Sewanee	226	28
FIVE GAMES		
Hamilton	133	47
Missouri Valley	163	63
FOUR GAMES		
Florida A&M	138	20

X—Won game on forfeit from Baldwin-Wallace.

Phillies' Anderson Sophomore of Year

NEW YORK (AP)—Harry Anderson, hard-hitting outfielder of the Philadelphia Phillies, today was named the National League Sophomore-of-the-year for 1958.

Anderson, who batted .301 and had 23 homers and 97 runs batted in, collected 37 votes from among the 95 ballots by members of the Baseball Writers' Assn. of America.

Wes Covington of Milwaukee finished second in The Associated Press poll with 22 votes. He was followed by Joey Jay, also of the Braves, with 19.

Six others were named. Don McMahon of Milwaukee drew seven votes, Dick Farrell of Philadelphia, six and John Roseboro of Los Angeles, Cal Neeman of Chicago, Juan Pizarro of Milwaukee and Ed Bouchee of Philadelphia, one each.

Death Takes Father of Two Grid Stars

DALLAS (AP)—Herschel Forester Sr., 68, former football coach and father of two football stars, died last night after a heart attack.

★ ★ ★

Forester was a native of Georgia, where he played football for Mercer College.

★ ★ ★

His sons, Herschel Jr. and Bill, starred for Southern Methodist and went on to professional football. Herschel Jr. finished his playing with the Cleveland Browns last year and Bill plays with the Green Bay Packers.

California Pro Dies

By The Associated Press

SAN DIEGO, Calif. (AP)—Jack Malley, 62, former three - time president of the Southern California Professional Golfers Assn. and more recently associated with horse racing, died Saturday night.

Malley had been associated since 1933 with horse race price and bookmaking at the Agua Caliente track in Mexico. He lived at Encanto, this side of the border. He had been hospitalized with diabetes and a heart condition.



LITTLE AD
• Alum. Siding
• Mural Stone
• Roofing & Siding
BIG DEAL
Ellis, Inc. Since 1945
Free Estimates
FE 2-2671

INSURANCE
Fire — Auto — Burglary
Business
YOUR Independent Insurance AGENT
SAVE 35% on Our Home Owners' All-In-One Policy
MAYNARD JOHNSON
General Insurance
807 Community National Bank
Phone FE 4-4523

LEAKY RADIATOR?


• CLEANING
• REPAIRING
• RECORING
GUARANTEED WORK
Specialist in all makes of automatic transmissions repairs.
MASTER SERVICE
Night or Day FE 2-6887
2293 Elizabeth Lake Rd.

CASH to "wrap up" your HOLIDAY EXPENSES
BENEFICIAL'S 1-2-3 Holiday-Money Plan
Phone for your loan in 1-visit or come in today! BENEFICIAL likes to say "YES!"
YOU GET:
1. CASH for your holiday shopping!
2. CASH to clean up back bills....to put your winter budget in shape!
3. CASH-CREDIT wherever you go during the holidays . . . with BENEFICIAL's exclusive International Cash-Credit Card!
Loans $25 to $500 on Signature, Furniture or Car
7 WEST LAWRENCE STREET, PONTIAC
2nd Floor, Lawrence Bldg. • Phone: FEderal 2-9249
OPEN EVENINGS BY APPOINTMENT — PHONE FOR EVENING HOURS
Loans made to residents of all surrounding towns
© 1958 BENEFICIAL FINANCE CO.
BENEFICIAL FINANCE CO. BENEFICIAL LOANS

Firestone BRAKE AND FRONT END SPECIAL
SAVE Almost 1/2
$9.95
A $19.00 Value Compare!
HERE'S WHAT WE DO!
1. Adjust brakes
2. Add necessary brake fluid
3. Re-pack front wheel bearings
4. Balance both front wheels
5. Re-align front end
6 Months to Pay on All Service Work!
FREE BUMPER-TO-BUMPER SAFETY INSPECTION—NOTHING TO BUY—JUST DRIVE IN!
• SHOCK ABSORBERS
60-day TRIAL OFFER
• experience the wonderful ride new shocks can give your car.
• satisfaction GUARANTEED.
• 15,000-mile guarantee.
MOST CARS 9.19 easy terms
• MUFFLERS
Free Installation
Priced as low as 8.88 easy terms
Zinc and aluminum coated to combat internal corrosion. Double-welded interlocking seams. Super-quiet, super-safe.
49-53 Chev., Ford
• LOAD LEVELERS
Firestone STORES
146 West Huron St. FE 2-9251

Here's Sneaky Preview of New Fashions

By PHYLLIS BATTELLE

NEW YORK — I have just returned from what is known, among name-droppers and ham-raisers, as a "sneak preview" of next spring's high fashions.

I cannot report fully on the show, nor even tell the name of designer—except to mention that his best friends called the collection tres magnifique. A sneak previewer is supposed to sit on her fashion news (which isn't easy, especially if the news is shoulderlines) until January, then presumably the danger of the designs' being copied has passed.

However, perhaps it is within the bounds of proper sneakiness to reveal a few facts about the coming trends. I will hide them in language that only the layman can understand, so that what I have seen today at a thousand dollars a throw cannot possibly be identically copied for $8.75.

Here, girls, is the 1959 spring look:



TIME TO MOVE OUT — White-booted legs braced, this protective feline glares at the camera as she moves some very personal property to safer regions. Owner Mrs. Cecile K. Beamer of Astoria, Ore., calls the air "sppacecats." Anyway, the little one is getting in some flight time.

1. Give me another hot fudge sundae, Joe. Who'll notice?

2. How about getting a Chevy this year, darling? The rear is so coordinated with my neckline.

3. Don't call me Josephine. Call me Baby Doll.

4. It's the first time in 11 years he's noticed my ankles!

5. So I remind you of kitchen curtains, eh? Well at these prices they're the French cafe type.

6. Just because I float, don't call me a witch.

7. I am not either trying to imitate Jane Russell. This is a simple, casual suit.

8. All right, so I look like I'm panting. It's chic, isn't it?

9. I'll tell you in what way she's a square—look at her feet!

10. At the end of the day, around cocktail time, I am as the sunset.

11. I didn't nudge him. It was my inadvertent sleeve.

12. Like the rest of us, fashion certainly has its ups and downs.

13. You'd be knock-kneed too if you wore one of these new coats on a cold day.

14. It is not a sign of the expectant; it is a sign of the expensive.

15. For the first time I can see what a shocking thing it is to say, "She hasn't got all her buttons."

16. Oh, John, it's like wanting a candy bar cause you can't have it. You never liked to dance cheek-to-cheek before!

17. They say it couldn't be done, but you see? It stays up.

A girl looking for a husband has to know how to play tennis, golf, piano and dumb . . . Today's successful statesman seems to be a man who has an infinite capacity for taking planes. —Earl Wilson

Advertisement

Woman Nearly Itches To Death

"I nearly itched to death for 7½ years. Then I found a new wonder skin creme. Now I'm happy," says D. Ward of L.A. Here's blessed relief from tortures of vaginal itch, rectal itch, chafing, rash and eczema with an amazing new scientific formula called LANACANE. This fast-acting, stainless medicated creme kills harmful bacteria germs while it soothes raw, irritated and inflamed skin tissue. Stops scratching—so speeds healing. Don't suffer another minute. Get LANACANE today at all drug stores.

Few Die of Diabetes

CHICAGO—Medical experts say very few diabetics die as a direct result of their disease, most of them succumbing to its complications. Heading the mortality list is heart disease, which accounts for about 50 per cent of all deaths among diabetics. Vascular lesions of the central nervous system rank second with about 13 per cent. Only 1.2 per cent of the diabetics dies as a result of diabetic coma.

Sheep ranches in Australia produce more than 1,700 types of wool.

(Political Advertisement)

Do You Want a Voice in the Drainage Problems of Your Locality?

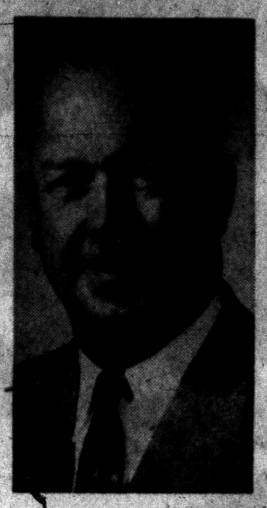

IF SO

Elect

WALLACE E. "BUD" RICE

DRAIN COMMISSIONER

OAKLAND COUNTY

★ 15 YEARS EXPERIENCE IN DRAINAGE WORK IN THE TRI-COUNTY AREA

★ MY MODIFIED PLAN OF THE 12 TOWN DRAIN WOULD MAKE IT WORKABLE AND AGREEABLE TO ALL CONCERNED

★ I WILL DO ALL IN MY POWER TO REVISE THE INADEQUATE DRAIN LAWS

★ IF ELECTED I WILL USE ALL THE POWERS VESTED IN THE DRAIN COMMISSIONER'S OFFICE TO EXPEDITE THIS PROGRAM

★ AN HONEST, RELIABLE, SINCERE DOWN TO EARTH BUSINESS MAN

★ YOUR SUPPORT APPRECIATED

PHILLIPS' MILK OF MAGNESIA TABLETS

SWEETEN Sour Stomach

MINT FLAVORED

(Political Advertisement) (Political Advertisement) (Political Advertisement) (Political Advertisement) (Political Advertisement)

RE-ELECT

"Oakland County's Spokesman"



STATE SENATOR

HARVEY

LODGE

Background

★ Present Senator from Oakland County

★ Only candidate with Legislative experience—for Senator

★ Former Assistant Attorney General of Michigan

★ Former Prosecuting Attorney of Oakland County

★ Former State Representative from Pontiac

★ Lifelong Resident of Oakland County

★ 28 years active practice of law

★ 18 Years Member of Board Michigan Children's Aid Society of Oakland—twice its President

★ Influential member of majority party able to produce results

Accomplishments

Sponsored or secured passage of major legislation including:

★ Public Works bill for Oakland County

★ Pipeline for water from Lake Huron

★ Two-way school bus stop law

★ Fifth Circuit Judge for Oakland County

★ Assistance for Michigan State University—Oakland

★ Thirteen weeks extension of unemployment benefit for labor

★ Secured $190 per child for schools assisted education — produced more legislation for Oakland County and Metropolitan Michigan than any Senator in many years

Your Future

★ Continue Oakland County's prestige, influence and seniority in Lansing

★ WITH LODGE IN THE SENATE Oakland County's needed Legislation for Michigan State, Oakland schools, county projects for water, sewage, drainage, will prosper because of his chairmanships, experience and influence

★ With Lodge you keep on the job—the man who has done the job

★ Lodge as chairman of the Senate Committee investigating waste in government is working to SAVE and CONSERVE your Taxpayer's Dollars!

REGARDLESS of PARTY—BASED on HIS RECORD

LODGE DESERVES YOUR VOTE

Tuesday . . . November 4

Political Advertisement Political Advertisement Political Advertisement Political Advertisement Political Advertisement

VOTE NOV. 4

VOTE REPUBLICAN!

STATE SENATOR



HARVEY LODGE

And You'll Have

1. FULL-TIME GOVERNOR

2. FULL EMPLOYMENT

3. Full-Time Prosperity

Get Your Money's Worth!

CONGRESSMAN

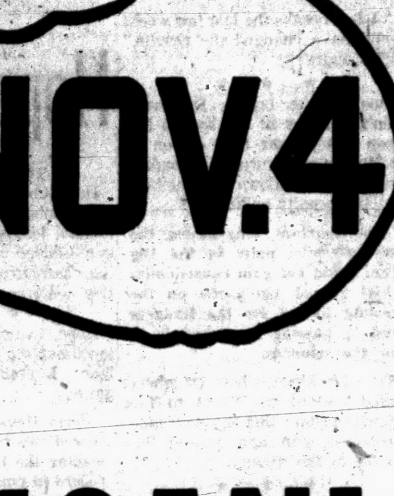

BILL BROOMFIELD

Send a Republican to Represent You in Lansing

DISTRICT 1

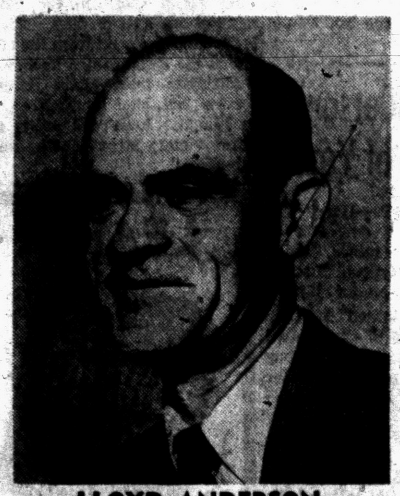

LLOYD ANDERSON

DISTRICT 2



HOPE GORMAN

DISTRICT 3

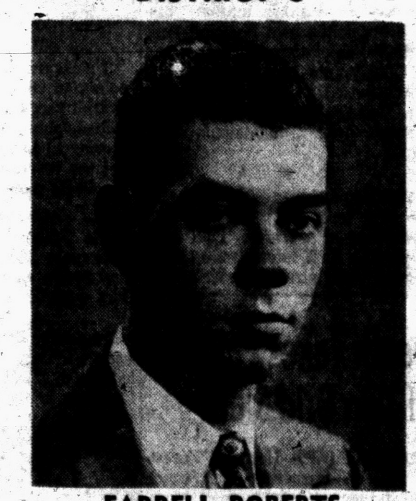

FARRELL ROBERTS

Re-Elect These Competent County Officials

CLERK-REGISTER



Dan Murphy

PROSECUTOR



Fred Ziem

TREASURER



Charles Sparks

SHERIFF



Frank Irons

DRAIN COMM.



Dan Barry

SURVEYOR



Ralph Main

When You Vote REPUBLICAN You Vote for

COMMON SENSE GOVERNMENT!

Paid for by Republican Committee of Oakland County, Chad Ritchie, Treasurer



(Political Advertisement)

VOTE YES for Pontiac's New Sewage Plant

Saul Pett Substituting for Hal Boyle

Jet Travel Too Fast for Mind to Adjust

NEW YORK—Or is it London or Houston?—(AP)—As planes get faster and the world gets smaller the experts ought now to do something for the mind of man as he's rushed between continents.

It is one thing to increase speed with jets and reduce vibration and noise and otherwise make the physical man comfortable. It is another thing to make the sudden mental transition between distant points comfortable.

After a lot of long-distance flying I find I need from three hours to two days to catch up with myself. It takes my numed brain that long to figure out where it is.

You can fly me from Paris to New York between lunch and dinner but actually all you are delivering in New York is my body. My soul is still in Paris. What I need is a kind of mental decompression chamber to make the adjustment.

Which leads me to the fancy geographic name - dropping I intended here all along. In the last three weeks this has happened to me:

I flew from New York to Houston, from Houston to Miami, from Miami to New York. Then several days later I set out with a group of press pioneers on Pan American's inaugural jet flight to Paris.

We took off on a Monday about 7:30 p.m. and five hours later, when I normally would be watching the Jack Paar show on TV at home, I found myself in Santa Maria, in The Azores. There, for the first time, I discovered that one of the 107 passengers aboard was a guy I went to school with 20 years ago in Missouri.

Three hours later, when we should have been sleeping, we found ourselves in Paris where people were awakening. Wednesday I left Paris at 10 p.m. and one hour five minutes later arrived in London at 10:05 p.m. London time.

In London I met a guy I used to know in Hackensack, N. J., who was tired of commuting every day by bus from Hackensack to New York. So he got himself a job abroad and now is very British and wears a bowler and lives at No. 1 Lover's Walk in Fichley and commutes every day to downtown London by bus.

The next day I was back in Paris and the day after that, at 1 p.m., we took off for New York. In no time at all, we had passed over the English Channel, over Prestwick, Scotland, and were approaching Keflavik, Iceland, and the pilot was saying, "we'll have a slight hold over in Iceland because of traffic ahead of us." It must have been a big week for conventions in Iceland.

Less than three hours later we were still drinking champagne and looking down at the timeless glaciers and endless ice cap of Greenland. Four drinks later we were coming into New York.

Confusing? You'll never know how confusing. I found myself trying to tip the porter in New York with franc notes. Going through a bridge toll gate, I found myself handing my passport to the man in the booth. At home, at dinner, I made the horrible mistake of asking my wife — who had not made the trip to Europe—to pass the champagne and she said, rather testily, "what champagne, Buster?"

The next day, going to the office in Manhattan, I passed a friend, nodded casually, said, "Hi Ed," and kept on going until I suddenly realized this man lives in Miami not New York. After lunch I met a guy named Lloyd and gave him a big greeting and asked when he got in from his home in London. Lloyd didn't take to this kindly. It seems he is a native New Yorker and works in the building next to mine and I had simply met him on the trip to London.

How to solve this confusion?

One way would be for the transatlantic airline to supply orientation lecturers. Twenty minutes before returning to New York, the lecturer could ease us through the transition with a little talk: "We are now approaching New York, which is in the United States. You are now returning to your homes, to your mortgages, to the kids dental braces and other monthly bills, to the leaves to be raked,

FUEL OIL
No Contract Necessary
Call Today
Gregory Oil Co.
94 East Walton Blvd.
Phone FE 5-6141

Advertisement

Stops Constipation Due to "Aging Colon"

New laxative discovery re-creates 3 essentials for normal regularity.

As you grow older, the internal muscles of your colon wall also age, lose the strength that propels waste from the body. Stagnant bowel contents become so dry and shrunken that they fail to stimulate the urge to purge.

Relief, doctors say, lies in a new laxative principle. Old-style bulks and moisteners may create gas, take 3 or 4 days for relief. Old-style salts and drugs cramp and gripe the entire system. Of all laxatives, only new COLONAID gives you its special 3-way relief that works only on the lower colon (area of constipation).

(1) COLONAID moisturizes dry, hardened waste for easy passage without pain or strain. (2) COLONAID's unequalled rebulking action helps retone flabby colon muscles. (3) And COLONAID acts gently, on the nerve reflexes that stimulate the vital "mass movement" of your lower colon.

COLONAID relieves even chronic constipation overnight; is so gentle it was hospital proved safe even for expectant mothers. And COLONAID won't interfere with absorption of vitamins or other food nutrients. Get COLONAID today! Introductory size 43¢.

CITIZENS
of
OAKLAND COUNTY
Tuesday, November 4, 1958
Is
ELECTION DAY

To Be Elected Are:

Governor
Lieutenant Governor
U. S. Senator
State Administrative Officers
U. S. Congressman
State Senator
Six State Representatives
Oakland County Officers

SOME VOTE!
SOME GRIPE!
SOME JUST COMPLAIN!
Which Are You?

Be a Voter!!

If you need transportation on Election Day call one of the following numbers:

FE 4-2557
FE 4-0546
FE 4-3571
FE 2-8910
FE 4-1523
FE 4-4066
FE 4-4408
FE 2-4491
FE 4-0579

(Political Advertisement)

ON NOVEMBER 4th -- MAKE IT EMPHATIC
VOTE STRAIGHT DEMOCRATIC!


PHILIP A. HART
for U. S. Senator


JOHN B. SWAINSON
for Lt. Governor


LESLIE H. HUDSON
for U. S. Rep. in Congress 18th Dist.

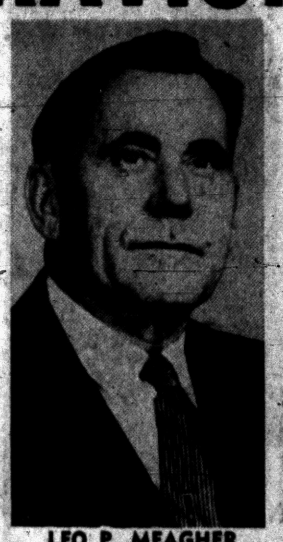
LEO P. MEAGHER
for State Senator, 12th Dist.


JAMES M. HARE
for Secretary of State

Now—more than ever we need GOVERNOR WILLIAMS



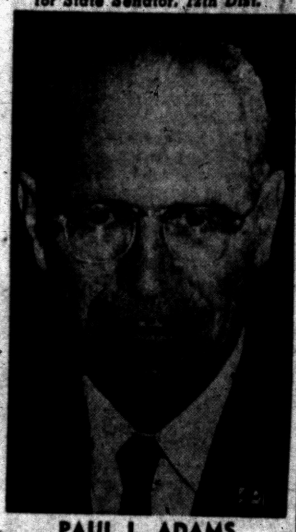
PAUL L. ADAMS
for Attorney General

Michigan needs a governor who represents the people. Governor Williams knows your problems, looks out for your interests. He can lead Michigan out of the Republican recession and back to full employment and prosperity. He has done a great job for us—and now we need him more than ever before. On November 4th, let's elect him again.

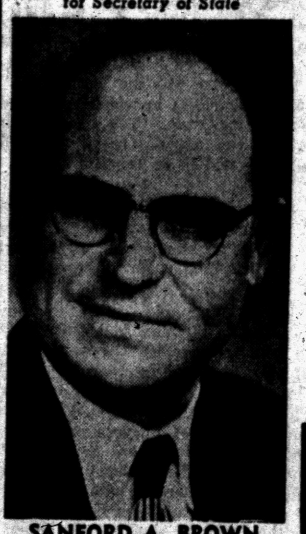
SANFORD A. BROWN
for State Treasurer

ON NOVEMBER 4th—MAKE IT EMPHATIC
VOTE STRAIGHT DEMOCRATIC!


FRANK S. SZYMANSKI
for Auditor General


GEORGE D. HICKS
for County Sheriff

ROBERT LOWNEY
for Surveyor

JAMES CLARKSON
for State Representative District 4


JAMES P. LAWSON
for Prosecuting Attorney

SEYMOUR V. DEVEREAUX
for State Representative District No. 5

JOHN C. HITCHCOCK
for State Representative District No. 6


JOHN E. KRONENBERG
for County Clerk and Register of Deeds


FLOYD L. COBB Jr.
for State Representative #3


ARTHUR J. LAW
for State Rep. Dist. #2


ODIN H. JOHNSON
for State Rep. Dist. #1


WALLACE E. RICE
for County Drain Commissioner


WILLIAM K. BENSON
for County Treasurer

Political Advertising paid for by the Oakland County Democratic Comm. Chairman, Carlos Richardson

Just Common Sense

MEMPHIS, Tenn. (UPI)—Mrs. Vernon Dew was waiting for her clothes in a self-service laundry here when a woman entered in her stocking feet, carrying a pair of rain-soaked shoes which she put in a dryer.

KIWANIS
Travel and
Adventure Series

Pontiac Central High School Auditorium at 8 P. M.

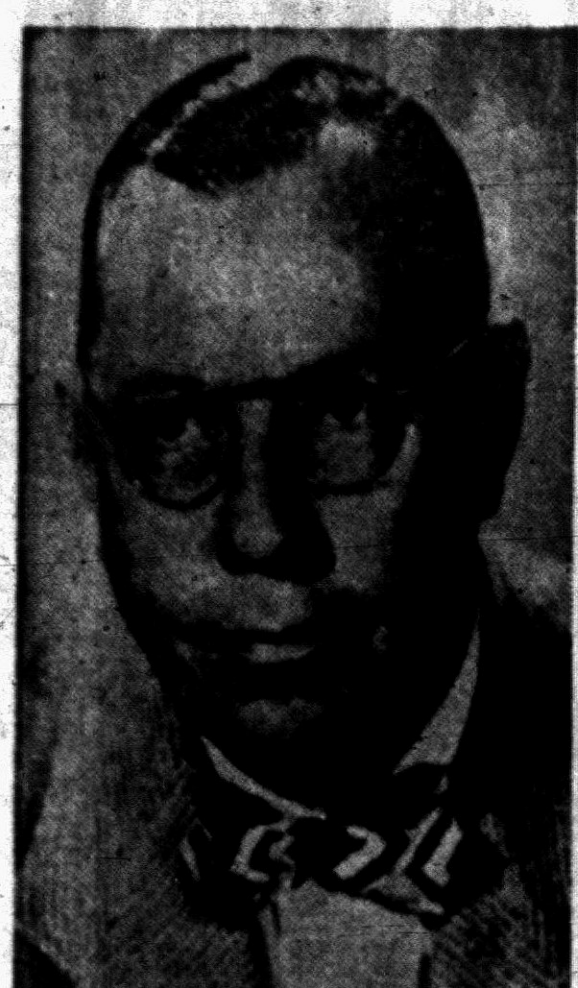

TUESDAY
November 4, 1958

CURTIS NAGEL
'SONG OF SWITZERLAND'

The wonderland of the Swiss Alps is always a sure-fire subject for filmed travelogues. One seems transplanted, as if by a magic wand into this Alpine paradise, reliving its centuries of colorful history in the costumes and pageantry of the ages coupled with a trip through modern Switzerland with its lovely cities and lakes, its quaint colorful mountain towns, folk-festivals, orchestras, dances and yoedelers.

From the snow and ice of Alpine glaciers to the warmth of sunny Italian lakes, every minute of this Colorlogue is filled with unforgettable beauty and "reel" entertainment.

The author produced over 65 theatrical color films for Education Films, Paramount and 20th Century-Fox. Mr. Nagel was co-producer of the epic film "JABU" which won an academy award.

ADDED ATTRACTION
Brussel's World Fair
Movies in Full Color!

As an extra attraction to this first travelogue, Curtis Nagel will show and narrate moving pictures in full color which he took of the Brussel's World Fair. Don't miss this!

Crofoot School Athletic Field—Open for Parking

No tickets sold at the door. If you cannot attend, give your tickets to your friends or neighbors.

Bob Considine Says:

Pope's Brother Shuns His Own Red Wine

SOTTO IL MONTE, Italy — The Pope's kid brother, 75-year-old Saverio Roncalli, gave me a bottle of red wine today.

"I do not drink the wine I make or that of any other maker," the gentle work-creased farmer said as he led us into the damp and fragrant wine cellar of a farmhouse that fairly seethed with relatives of John XXIII.

"I have no wish for the wine," Saverio said as he stepped up to a musty old cask tailer than himself.

He picked up a random bottle which once contained a tonic of some forgotten flavor and grasping the hose and spigot that protruded from the great barrel he tried to squirt the gushing wine into the bottle's neck.

The beautiful red from venerable vineyards that the Pope had known and perhaps had even worked in the long ago sprayed here and there. But Saverio did not seem to care.

* * *

A woman of the numerous household scurried down the steps with a green plastic funnel, and now the wine fed tranquilly into the bottle.

"To think that this wine will go to America, to New York," he said, with his closest approach to enthusiasm, "it is a great honor."

It is rare that the wine of the Roncallis is bottled at the source of supply. A few bottles always have been sent off to the most famous of the Roncallis, even when he was in Paris as nuncio and could have the great wines of France.

Normally, the Roncallis sell it by the barrel and it may appear in many different caraffes and under varied labels. It is a robust, a muscular red, as the educated winos might say. It is also the chief product of a farm the Pope loves and which takes care of so many of his kinsfolks.

* * *

But the Roncallis are not wealthy nor even comfortably fixed by many standards.

The Pope's widowed sister Asunta, who has four children and lives in a worker's apartment in Sesto San Giovanni, has said she cannot attend her brother's coronation in the Vatican unless her old-age pension check for $20 comes through in time.

Twenty other members are attending as guests of a committee here in Sotto Il Monte.

* * *

It was time to say farewell to my friend Saverio, whose dress for the occasion was a collarless shirt, neatly striped morning pants and slippers with wooden soles. A Filipino priest named Michael Mayor asked for a picture of the two of us, holding the wine bottle, but Saverio shook his head sadly.

"It would not look good to my brother if he saw it," the fine man said. He looked at the bottle reflectively and added with the barest breath of a sigh, "I do not smoke and I do not drink the wine, yet I became old just the same."

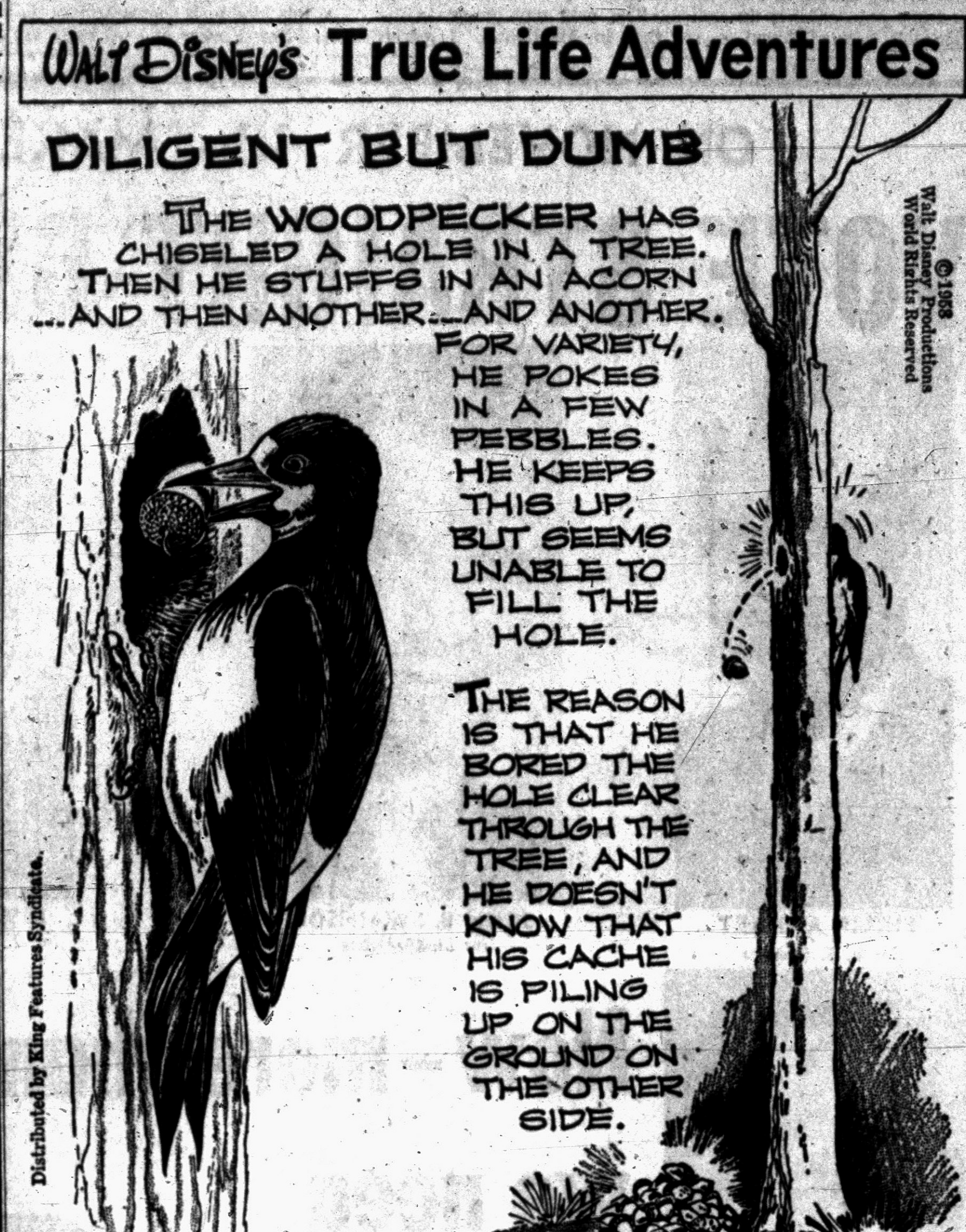

2 Fascist Laws Control Italians

Rural Workers Barred From Moving to Cities Under Leftover Rules

ROME (UPI) — Italy, long battling for the free movement of manpower throughout Europe, still bars its own countryfolk from moving to its own cities.

To be listed as a new resident in a city of more than 25,000, you must have a job there. And to have a job, you must be listed as a resident.

* * *

That is the gist of two still-valid Fascist laws virtually outlawing all internal migration. Like other Fascist restrictions, they have been retained by Democratic Italy out of fear for the reactions of "privileged" workers in the cities who feel an influx of labor from the countryside could depress wages.

A Christian Democratic member of Parliament and a Rome court have now started a battle against the restriction, which former President Luigi Einaudi once described as "nefarious" and in conflict with the postwar Italian constitution.

The court struck the first blow at the laws in an almost unnoticed ruling last June ordering the city of Rome to register Baldassare D'Avino, 34, an unemployed Neapolitan, as a resident of the capital.

* * *

The court ruled the two laws could not affect the constitutional right of every citizen to "move around and sojourn freely in any part of the nation's territory, except for limitations laid down by law in a general way for reasons of health or security."

* * *

Although not binding for other courts, the ruling—which also ordered the city to pay court costs—set a vital precedent for possible suits by other persons wanting to take up residence in a big city.

Meanwhile, Christian Democratic deputy Renato Quintieri has drawn up a bill which would grant legal residence in a city to anyone who lives there habitually.

* * *

Now, though, thousands of poor laborers from southern and central Italy are still living in huts on the outskirts of Rome. They do not qualify for social assistance or city housing projects and are forced to accept whatever terms their employers want to impose on them because they cannot be registered with the Labor Office.

About 10 per cent of U. S. farms produce more than 50 per cent of the country's commercial farm products.

Costs of College Continue to Rise

Two-Thirds of Males Take Part-Time Jobs; Many Borrow Cash

NEW YORK (UPI)—If proof is needed that college students, like their parents, sometimes run short of cash, witness the business being done at Western Union offices conveniently located near a college campus.

"Dear Dad. Send Cash," is one of the more agonized messages that go out.

According to the best information among educators, the financial headache for parents and their children at college will become worse instead of better in the foreseeable future.

* * *

A generation ago, a year at college usually cost between $860 and $1,000. Today, many families set the cost at closer to $3,000. This September, Yale University's all-inclusive freshman fee will be $2,150, an all-time high.

Because the financial factor is so important in higher education, many colleges, banks and private organizations have set up installment plans and loan facilities.

More than two-thirds of the two million young men now in college are helping to ease the burden by taking part-time jobs, and the average male earns $486 a year. The summer employment average is $389 and the weekly income, on a yearly average, comes to $15.55.

TAKE ON ALL JOBS

What sort of jobs do they take? Anything and everything. They may wait on tables, become hospital orderlies, baby-sitters, library clerks, free-lance typists, chauffeurs, retail store clerks, ushers or concessionaries during the sports season, newspaper representatives, choir singers.

* * *

And since job possibilities have become scarcer, in general, in recent months, college boys are going into business for themselves. A simple method is to become a door-to-door salesman.

Perhaps more important than the money is the experience of getting along with people in a business. Advice to young men who want to go to college but can't afford it is simple. Don't work your way. Sell your way through.

Times Haven't Changed a Bit

Traffic, Smog, Noise and High Rent Plagued Ancient Romans

LOS ANGELES (UPI)—So you think traffic, the cost of living, smog and noise are modern complaints of a high-pressure, mechanized society.

Like fun. According to Dr. Edward O'Neil, head of the University of Southern California classics department, Romans were worrying about the same things 1,800 years ago.

* * *

O'Neil found these comments on life in Rome in the writings of the satirist Juvenal:

About traffic—"Hurry as we may, we are hemmed in by a surging crowd in front and a dense throng of people pressing in from the rear. One man digs his elbow into me, another a pole; one bangs my head with a plant, another with a wine-cask . . . You can be considered foolish and thoughtless about a sudden end, if you go out to dinner without your will made."

About the cost of living—"People whose poverty stands in their way find it hard to rise, but at Rome the attempt is still harder. Here you must pay a big rent for a miserable house . . . In Rome, everyone dresses above his means. . . This is a common fault: We all live in a state of pretentious poverty. In short, everything at Rome has its own special price!"

* * *

About smog: "See how the smoke rises from the crowd which hurries for the daily dole."

About noise: "Most of the sick here die from sleeplessness . . . For what sleep do rented lodgings allow? . . . The passing of wagons in the narrow, winding streets and in the conversations of the drivers standing around make sleep impossible."

To Hospitalize Actor

HOLLYWOOD (AP)—Actor Donald O'Connor, 33, will be hospitalized several days for rest and medical tests, his physician says.

Hollywood Headlines

Joe E. Brown's Comedy Brought Back to Screen

By BOB THOMAS

HOLLYWOOD (AP) — After a lengthy absence, Joe E. Brown is finally back at the thing he does best — making people laugh in movies.

* * *

Joe is playing the wacky role of a Roaring Twenties multimillionaire in "Some Like It Hot." He has one scene in which he does a tango with Jack Lemmon, masquerading as a girl, and the setsiders say it's a riot.

So why hasn't Joe been doing film comedy? This is his first one since before World War II; his last picture was the "Show Boat" remake (1951) in which he played a serious role. (You can't count his brief appearance in "Around the World in 80 Days.")

* * *

Joe has no explanation, except perhaps for the gradual decline of the belly laugh kind of comedy he was famous for.

"It seems a shame they don't make that kind of picture any more," he remarked. "But it's hard nowadays. There are too many taboos. You can't use any accent or national characteristic or people will complain. You can't make fun of lawyers or doctors or any line of work or they will complain. There's hardly anything you can have fun with today."

The entertainment field is losing the knack for slapstick, he lamented, adding that what few attempts are made are misdirected.

* * *

"They don't lay the groundwork for slapstick, and that's a mistake," he remarked. "When I was making pictures at Warners, we would spend the first four reels setting up the character and winning sympathy for him. Then you could do anything you wanted with him."

* * *

Though he has done few films in recent years, Joe has been far from inactive. He has broadcast baseball commentary in New York. He has toured for five years in "Harvey" through the U.S., England and Australia. He has played summer stock, been a TV quizmaster, done TV commercials and guest shots, made lecture tours.

Man Brutally Beaten Defending His Wife

ALBUQUERQUE, N. M. (AP) — The cost of defending his wife ran high for Leonard Shephard of Albuquergue.

When two men in a car insulted Mrs. Shephard, the Albuquerque man went to admonish them. He was struck with a bottle, one man grabbed his arms and closed the window on them, and the car dragged him two blocks while they continued striking him with a bottle. They released him in front of City Hall, firing a shot at him as they sped away.

He Offers Public Notice of a Happy Marriage

DANVILLE, Ind. (AP) — Montelle L. Davis inserted this advertisement in the classified section of the Danville Republican on his 20th wedding anniversary:

"I will be responsible for all the obligations of my wife, Vivian Davis. During 20 years of marriage she has given me great happiness, comfort, counsel and two fine children. As we begin our 21st year, I am proud to assume any and all her wishes."

Poetic Justice

STERLING, Colo. (AP) — Robert Roberts won't be criticizing his wife's driving in the future. Mrs. Roberts, driving the family car, collided with another car in the alley near the Roberts home. Roberts was miffed about it all until he, too, collided with a car at exactly the same spot two days later.

BLUE SKY DRIVE IN THEATER
2150 Opdyke Rd FE 4-4611
TONIGHT
THE NAKED AND THE DEAD
In WARNERSCOPE TECHNICOLOR
AND
RICOCHET ROMANCE
MARJORIE MAIN-CHILL WILLS
ALFONSO BEDOYA-PEDRO GONZALES GONZALES-RUDY VALLEE
A UNIVERSAL-INTERNATIONAL PICTURE
THE BLUE SKY DRIVE-IN HAS THE LATEST and FINEST IN-A-CAR HEATERS

BUY TICKETS NOW
"Hi Fever Follies"
A COMEDY MUSICAL REVIEW
Presented
Wednesday and Thursday at Pontiac Central High School Auditorium — 8:15 P. M.
Benefit General Hospital
All Seats Reserved
Adm. $2.00
TICKETS ON SALE AT OSMUN'S or at the door, or from members of General Hospital Auxiliary
This Advertisement for the Hi-Fever Follies Sponsored by AUSTIN-NORVELL INSURANCE AGENCY

DINE OUT
Enjoy Yourself in
Oakland County's Newest Most Beautiful Cocktail Lounge
An atmosphere of complete relaxation, cocktails the way you like them, and a luncheon and dinner menu to please the most discriminating palate
COCKTAILS
LUNCHEONS
DINNERS
• Businessmen's Lunches Served Daily •
Open 11 A. M. to 2 A. M.
Henry's Miracle Lounge
(Formerly Henry's Bloomfield Inn)
Miracle Mile Shopping Center, Telegraph at Square Lake Rd.

HURON THEATER
TONIGHT "THE ROBE" Starts at 7:05 and 9:30
20th Century-Fox Presents in CINEMASCOPE The Robe
TUES. — William Holden "THE KEY"
FRI. "BROTHERS KARAMAZOV" Glenn Ford "THE SHEEPMAN"
COMING — "NAKED AND THE DEAD"
COMING — "CAT ON A HOT TIN ROOF"

—STARTS— WEDNESDAY
PONTIAC DRIVE-IN Theatre
EXCLUSIVE FIRST SHOWING IN THE PONTIAC AREA!
OUT OF THE SILENT DAWN THEY RODE... EACH WITH A PAST TO FORGET... A FORTUNE TO FIND...
MGM Presents AN ARCOLA PRODUCTION Starring ALAN LADD - ERNEST BORGNINE in THE BADLANDERS
Co-Starring KATY JURADO - CLAIRE KELLY In CinemaScope And METROCOLOR
AND
NEW! HARDY FAMILY FUN!
MGM Presents MICKEY ROONEY and his own son together for the first time!
ANDY HARDY COMES HOME
Co-Starring PATRICIA BRESLIN - FAY HOLDEN

25c 'til 1:00 P. M.
EAGLE THEATER
W. C. SMITH CIRCUIT
TODAY ★ TUES.
"PAWNEE"
with GEORGE MONTGOMERY
—PLUS—
JERRY LEWIS
SONG • LAUGHS • TECHNICOLOR
ROCK-A-BYE BABY

Oakland
NOW thru THURSDAY!
— FEATURES AT —
1:00—3:46—6:32—9:30
The Big Cast . . . The Big Story . . . The Big Picture!
GREGORY PECK
JEAN SIMMONS
CARROLL BAKER
CHARLTON HESTON
BURL IVES
IN WILLIAM WYLER'S PRODUCTION
THE BIG COUNTRY
In TECHNICOLOR and TECHNIRAMA
— STARTS FRIDAY —
TONY CURTIS in "The DEFIANT ONES"

Now KEEGO
1:00 9:30
THE NAKED AND THE DEAD
• THURSDAY •
WALT DISNEY'S "THE LIGHT in the FOREST"

Strand
OPEN 10:45
NOW! ... 25c TO 1 P.M.
TWIN TERROR DOUBLE BILL!
I MARRIED A MONSTER FROM OUTER SPACE
THE INDESTRUCTIBLE CREATURE!
THE BLOB
in blood-curdling COLOR!
Starting Thursday
Tab Hunter, Van Heflin
"GUNMAN'S WALK"
Plus: "Paradise Lagoon"

Advertisement
DOES GETTING UP NIGHTS MAKE YOU FEEL OLD
NEW YORK—Special: Thanks to new, scientific laboratory formulation, thousands of men and women now escape feeling old, tired, irritable and depressed from losing sleep and worrying about "Bladder Weakness"—too frequent, burning and itching urination, Bed Wetting, Getting Up Nights—or Strong Cloudy Urine, due to common Kidney or Bladder Irritations, which often result in secondary Backache, Headache and Nervousness. In such cases New Improved CYSTEX usually gives quick, calming relief by combating irritating germs in acid urine; and by relaxing, analgesic pain relief. Over a billion CYSTEX tablets used—proves safety and success. Get Laboratory Tested and Certified CYSTEX at druggist today. See how much better you feel tomorrow. Money back guarantee.

PONTIAC DRIVE-IN Theatre
FE 5-4500
SHOWS NIGHTLY RAIN OR MOON
DIXIE HIGHWAY (US-10) 1 BLK. NORTH OF TELEGRAPH RD.
OPEN 6:30 P. M. SHOW STARTS AT 7:00 P. M.
TONIGHT — TUESDAY
THE BIGNESS AND THE BOLDNESS OF THE NAKED AND THE DEAD
TECHNICOLOR
ALDO RAY · CLIFF ROBERTSON · RAYMOND MASSEY · LILI ST. CYR · BARBARA NICHOLS · WARNERSCOPE
— ALSO —
WILD ADVENTURE OF THE UNTAMED NORTH!
WOLF DOG
A REGALSCOPE picture
Warm • IN-CAR HEATERS • Comfy

Ike Might Lose Senate Support

Republican Solons May Throw Over President if Dems Gain

By JACK BELL

WASHINGTON (AP)—President Eisenhower may face a sharp decline in day-by-day support among Senate Republicans if Democrats make expected inroads into GOP strength in Tuesday's voting.

Already substantially outnumbered among holdover GOP members, the "Modern Republicans" Eisenhower has plugged in the past seem likely to add few recruits to their ranks.

★ ★ ★

Of five GOP senatorial candidates who are given better than an even chance of winning, only Rep. Winston L. Prouty of Vermont is listed as a thick-and-thin supporter of Eisenhower's programs. The others are Senators John J. Williams of Delaware, Roman L. Hruska of Nebraska, William Langer of North Dakota and John W. Bricker of Ohio.

★ ★ ★

Among a dozen other Republican senatorial candidates who are given a nearly even chance to survive a predicted Democratic tide, only a couple stick out as all-out Eisenhower backers. They are Representatives Kenneth B. Keating in New York and Hugh Scott in Pennsylvania.

Senate GOP members are expected in January to elect Sen. Everett Dirksen of Illinois, the present party whip, as their new floor leader.

While Dirksen has been at some pains since 1952 to identify himself as a supporter of Eisenhower, he was a bitter opponent of Eisenhower's nomination in the battle with the late Sen. Robert A. Taft of Ohio.

Most of his associates think Dirksen will listen as much to the Senate GOP regulars as he does to the President. This promises little, if any improvement, in White House relations with the Senate leadership.

Report Moslems Rebel in Red China

HONG KONG (AP)—The Chinese Communists have put down two Moslem rebellions this year in northwest China.

★ ★ ★

Official Communist news reports received in Hong Kong said the revolts were sparked April 4 and June 1 by the top Chinese Moslem leader, Ma Chen Wu, vice chairman of the Chinese Islamic Assn. and a member of the National Committee of the Communist party.

The reports said Ma "is now under arrest having confessed after 10 days interrogation to engineering armed revolts in which several hundred counterrevolutionaries took part.

"Ma confessed trying to upset 'the Islamic Democratic party' to found an Islamic republic in the Ningsia area."

Revenge Plot Backfires

NEW HAVEN, Conn. (AP) — Cafe manager Wallace Holland, angered at the sight of a nonluncher's car in his lot, pushed it into the middle of a street, then called police to complain that a car was parked improperly. Police more or less agreed. They charged Holland with improperly parking the car there.

Rhode Island is about 48 miles long and averages 37 miles in width.

To Meet Reds in Geneva

U.S., Allies Align Strategy for Surprise Attack Talks

WASHINGTON (AP)—The United States and Allied nations have agreed on strategy for their talks with the Soviet Union on how to avoid surprise military attacks.

The conference starts in Geneva next week.

★ ★ ★

The Western plan stresses that the military experts and scientists should first concentrate on studying weapons capability and preventive measures.

★ ★ ★

Only later would the great powers tackle disputed political issues, such as where and how zones of inspection should be created.

The Western approach appears to be the exact opposite of that charted by the Soviet Union. The negotiations, therefore, will start off with the same dim chances for success as the current East-West talks on ending nuclear weapons testing.

The surprise-attack negotiations aim to prevent the opportunity for any big power to organize and launch in complete secrecy a surprise military blow designed to achieve victory in the first hours of war. Both the Soviet Union and the United States in past years have accepted the validity of this idea.

★ ★ ★

The Western experts say this requires first of all an analysis of the capacity which the great powers will have over the next few years in intercontinental missiles, manned bombers, submarine-launched rockets and similar devices capable of surprise atomic bombardment of another country.

★ ★ ★

If military scientists could agree on the destructive potential of the great powers, according to the Western view, they should then be able successfully to analyze the problems of preventing the mass destruction weapons from being used with surprise. They would design a system of ground and aerial inspection teams which in theory, at least, would keep tabs on military developments on both sides of the Iron Curtain.

★ ★ ★

The Soviet approach to this problem is that the experts should tackle at the outset questions of specific zones such as a Communist-proposed inspection and nuclear-free zone in Eastern Europe.

The United States and its allies are prepared to argue that such political matters should be delayed until a second conference.

BOOTS AND HER BUDDIES — By Edgar Martin



THE BERRYS — By Carl Grubert



BOARDING HOUSE



OUT OUR WAY



DIXIE DUGAN — By McEvoy and Strieber



ALLEY OOP — By T. V. Hamlin



CAPTAIN EASY — By Leslie Turner



NANCY — By Ernie Bushmiller



MORTY MEEKLE — By Dick Cavalli



HALF ACRE CASTLE — John Morris



GRANDMA — By Charles Kuhn



THE GIRLS — By Franklin Folger



DONALD DUCK — By Walt Disney



Enjoy the Lively, Delicious, Satisfying Flavor of Wrigley's Spearmint Chewing Gum.
Buy some today.
WRIGLEY'S SPEARMINT CHEWING GUM

You'll Find PROFITABLE OPPORTUNITIES Every Day In the Pontiac Press Want Ad Section
Take advantage of this easy way to solve all your buying and selling problems.
To Place Your WANT AD DIAL FE 2-8181

S-P Introduces 'Lark' Series

Hoping to Get Bigger Share of Market With New Smaller Car

By DAVID J. WILKIE
AP Automotive Writer

SOUTH BEND, Ind. (AP)—Studebaker-Packard's new line of smaller cars will offer six-cylinder or V-8 engines and with automatic, overdrive or conventional transmission.

The car with which Studebaker Packard hopes to gain a bigger and profitable slice of the automobile market, is the Lark series. It will be produced in two and four-door sedans, two-door hardtop and station wagon models.

★ ★ ★

Dealer showing of the series is scheduled for Nov. 14.

Besides the Lark series Studebaker-Packard also is producing its Silver Hawk series for 1959. The Packard series has been discontinued.

The Lark series has a 108½-inch wheelbase and 175-inch overall length for sedan and hardtops. The station wagon models measure 113 inches in wheelbase and 184½ inches in overall length.

A grille similar to that on the Silver Hawk series features the front styling of the Lark. The grille is flanked by combination parking-directional lights and air scoops. A single stainless steel molding sweeps back from above the headlights along the sides of the car and continues around the rear.

Snow and Rain Bluster Across Eastern States

By The Associated Press

Snow, rain and strong winds dampened and chilled sections of the Northeast today as cool air spread across broad areas in the Eastern third of the country.

The snowfall was confined mostly to higher elevations in central and northeast Pennsylvania and southeast New York state. The rain belt extended from the lower Great Lakes region and upper Ohio Valley eastward into most of the mid and north Atlantic coastal area.

Blustery northerly winds up to 37 m.p.h. whipped the New York City area during the night in a rainstorm. Rainfall in most of the Eastern states was light except for a few spots in eastern Pennsylvania. More than 2 inches of rain doused Harrisburg in 24 hours. Moderate to heavy snow fell from the Altoona, Pa., area northward into the Elmira-Binghamton, N.Y., region.

60c a Share on Goodyear

NEW YORK (AP)—Goodyear Tire & Rubber Co. today declared the regular quarterly dividend of 60 cents a share on common stock, payable Dec. 15 to holders of record Nov. 14, and a year end 2 per cent stock dividend, payable Dec. 19 to holders of record Nov. 14. The company paid a similar stock dividend last December.

Off for Maneuvers

NORFOLK, Va. (UPI)—Thirty ships of the U.S. Navy 2nd Fleet leave Atlantic Seaboard ports today through Nov. 12 for operation Lantflex 2-58, a three-week exercise in the Western Atlantic.

Business and Finance

Grain Demand Hikes Contracts

CHICAGO (AP)—A broad demand for grain futures sent prices of most contracts well ahead today in early dealings on the board of trade.

Wheat, rye and soybeans were bid up about a cent a bushel or more within the first few minutes of trading. A higher oil market was credited with the demand of soybeans while wheat was strengthened on a report that large flour business was expected to be transacted.

All corn contracts also moved to the plus side after an irregular opening but dealers said that grain was affected somewhat by the bullishness in other pits.

Trade was almost at a standstill near the end of the first hour with wheat ⅛ to ⅞ cent a bushel higher, Dec. $1.94; corn ⅝ to ⅝ higher, Dec. old type contract $1.10¾; oats ⅛ to ⅝ higher, Dec. 64¾; rye 1 to 1¼ higher, Dec. $1.32; soybeans 1⅝ to 1⅞ higher, Nov. $2.12⅛.

Grain Prices

CHICAGO GRAIN

CHICAGO, Nov. 3 (AP) — Opening grain prices:

Wheat—		Oats—	
Dec.	1.93¼	Dec.	64¾
Mar.	1.98	Mar.	66
May	1.97½	May	65½
July	1.84⅝	July	62⅛
Corn (old)—		**Rye—**	
Dec.	1.10	Dec.	1.31
Mar.	1.14⅛	Mar.	1.31
Corn (new)—		May	1.27⅝
Dec.	1.10⅛	July	1.20⅝
Mar.	1.14⅝	**Lard (loose)—**	
May	1.17⅝	Dec.	10.73B
July	1.20	Jan.	10.55
Sep.	1.19¼	Mar.	10.35B
		May	10.35B
		July	10.25B
		B—Bid	

Equipment Co. Plans Michigan City Plant

BUCHANAN (AP) — An official of the Clark Equipment Co. says the firm plans to build a new plant in Michigan City, Ind., for its Brown Trailer Division.

★ ★ ★

The project, which is expected to cost about one million dollars, will be located on a 72-acre site along U.S. 20, according to the official, who declined to be quoted by name.

Official announcement of the plan probably will be made following a meeting of company executives next Friday.

★ ★ ★

Clark Equipment Co., which primarily builds road equipment such as graders and bulldozers, operates plants in Battle Creek, Jackson, Buchanan and two in Benton Harbor.

Last Local Strike Ends at GM in New York

ROCHESTER, N. Y. (AP) — The last local strike against General Motors Corp. ended yesterday when workers at the Delco Appliance Division here ratified a new local contract.

★ ★ ★

Approval by the International Union of Electrical Workers ended the final local walkout in a nationwide strike which began against GM Oct. 2.

The United Auto Workers settled final local grievances with GM last week.

MARKETS

The following are top prices covering sales of locally grown produce brought to the Farmer's Market by growers and sold by them in wholesale package lots. Quotations are furnished by the Detroit Bureau of Markets, as of Friday.

Detroit Produce

FRUITS

Apples, Delicious, bu.	$3.75
Apple cider (case) 4 gals.	2.50
Pears, Bartlett, bu.	3.25
Quince, bu.	3.25

VEGETABLES

Beets, topped, bu.	1.50
Broccoli (bchs.) doz.	2.00
Carrots, topped, bu.	1.50
Cauliflower, doz.	1.75
Celery, doz. stalks	1.00
Fennel, (bch.) doz.	1.50
Horseradish, No. 1 pk.	5.00
Kohlrabi (chs.) doz.	1.25
Leeks, (bchs.) doz.	1.75
Onions, dry, (bag) 50 lb.	2.50
Parsley Root, (bchs.) doz.	1.00
Parsnips 4 bu.	1.75
Peppers, Cayenne, pk. bskt.	1.75
Potatoes (bag) 50 lbs.	1.10
Pumpkins, bu.	.75
Radishes, Red (bchs.) doz.	.90
Radishes, white (bchs.) doz.	.90
Squash, Delicious bu.	1.25
Tomatoes, Hothse., No. 1 8-lb. bskt.	2.25
Turnips, topped, bu.	2.00

GREENS

Cabbage, bu.	1.00
Collards, bu.	1.25
Kale, bu.	1.25
Mustard, bu.	1.25
Spinach, bu.	1.25
Swiss chard, bu.	1.25

SALAD GREENS

Celery cabbage, doz.	1.15
Endive, blenched, bu.	2.25
Escarole, bleached, bu.	2.25
Lettuce, leaf, bu.	1.25
Romaine, bu.	2.00

Poultry and Eggs

DETROIT POULTRY

DETROIT, Nov. 3 (AP) — Prices paid per pound, F.O.B. Detroit, for No. 1 quality live poultry:

Heavy type hens 15½-17, light type hens, 10-11. Caponettes, under 5 lbs. 18½-19, over 5 lbs. 19-21.

Turkeys: Heavy type young toms 22.

DETROIT EGGS

DETROIT, Nov. 3 (AP) — Eggs, F.O.B. Detroit, cases included, Federal-State grades:

Whites: Grade A jumbo 51, extra large 48-50½ wtd avg. 49½, large 46-46½, wtd avg. 46, medium 33-34; wtd avg. 34, small 26-27, wtd avg. 27; Grade B large 43-44 wtd avg. 43½.

Browns: Grade A extra large 49, large 45-46½ wtd av. 46, medium 34, small 27. Checks 29½-32, wtd avg. 30.

Commercially graded:

Whites: Grade A jumbo 50-51, extra large 46-47½, large 43½-44½, medium 32, small 23.

Browns: Grade A extra large 45, large 43½-44, medium 30-31, small 21-25½, grade B large 33.

Livestock

DETROIT LIVESTOCK

DETROIT, Nov. 3 (AP)—Cattle: Salable 2,000. Early receipts below normal; bulk early supply slaughter steers; heifers in limited supply cows comprise around 40 per cent of run; slaughter steers moderately active, steady; cows weak to mostly 50 cents lower; several loads average to high choice 990-1140 lb. steers 27.50-28.00; around 5 loads mostly high choice to prime 980-1040 lb. steers 28.25-28.50; good to average choice steers 1050 lbs. and down 25.50-27.50; standard to low good steers 23.25-25.25; load high standard yearling mixed steers and heifers, 25.00; good and choice heifers 25.00-27.00; standard to good 22.75-24.75; utility cows 18.50-19.50; individual strong weight utility up to 20.00; canners and cutters 14.50-18.00.

Hogs: Salable 800. Butchers and sows fully steady; most mixed lots U.S. No. 2 and 3 190-240 lbs. 18.75-19.00; few mostly No. 1 average 203 lbs. 19.40; most No. 1 200-225 lbs. 19.50-19.65; No. 2 and 3 240-300 lbs. 17.75-18.75; mixed grades 160-190 lbs. 18.00-18.75.

Vealers: Salable 250. Steady; most choice and prime 33.00-40.00; standard and good 26.00-33.00; cull and utility 16.00-26.00.

Sheep: Salable 1,000. Slaughter lambs 50 cents lower; sheep about steady; most choice to prime wooled slaughter lambs 22.50-23.50; load mixed choice and prime wooled lambs 23.75; small lot up to 24.00; good to choice lambs 21.50-23.50; utility to good lambs 18.50-21.50; cull to choice slaughter ewes 5.00-10.00.

Market Uneven in Busy Trading

NEW YORK (AP) — The stock market was uneven in fairly active early trading today.

Gains and losses of key stocks went from fractions to about a point.

★ ★ ★

Trading was heavy at the opening. The ticker tape lagged for a period of five minutes. Once a string of fairly big opening blocks was cleared, turnover subsided to a moderate pace.

American Motors and Studebaker-Packard continued active and were on the upside. Checker Motors continued to recover and moved ahead about a point. Raytheon was clipped for a loss of more than a point.

General Dynamics and Kennecott were about a point to the good. Small gains were posted for Republic Steel, General Motors, Chrysler, Woolworth, Martin Co., Philco, Phelps Dodge, Celanese, Illinois Central, Lorillard, Johns-Manville and Pan American World Airways.

★ ★ ★

Slight losses were taken by Bethlehem, U.S. Rubber, Boeing, Douglas Aircraft, Sperry Rand, Du Pont, General Electric, Standard Oil of Indiana and American Air Lines.

New York Stocks

(Late Morning Quotations)

Figures after decimal point are eighths

Admiral	15.3	Jacobs	9
Air Reduc	71.2	Johns Man	40.2
Allied Ch	91.4	Jones & L	54.7
Allied Strs	49.6	Kennecott	98
Allis Chal	27.6	Kresge SS	30.4
Alum Ltd	33.2	Kroger	89.5
Alcoa	37.4	Lib McN&L	13
Am Airlin	24.4	Ligg & My	78.2
Am Can	48.7	Lockh Aire	56
Am Cyan	49	Loew's	21.5
Am M & Fdy	53.7	Lone S Cem	36
Am N Gas	62.2	Lorillard	82
Am News	28.2	Lou & Nash	77.4
Am Tel & Tel	194.2	Mack Trk	29.2
Am Tob	90.1	Manning	25.5
Anaconda	59.5	Martin Co	35.4
Armco Stl	63.3	May D Strs	43.6
Armour & Co	19.1	Mead Cp	44.5
Atchison	29	Merck	69
Avco Mfg	9.2	Merr Ch & S	17.6
Beth Steel	51	Mpls Hon	96
Boeing Air	56	Monsan Ch	36.1
Bohn Alum	19.5	Mont Ward	38.2
Bond Strs	21.1	Mot Prod	61.4
Borden	74	Motorola	51
Borg Warn	34.2	Mueller Br	29
Briggs Mf	—	Murray Cp	30.1
Brist My	77.6	Nat Bisc	47.6
Brun Balke	75.2	Nat Cash R	72.4
Budd Co	17.1	Nat Dairy	44.6
Burroughs	38.3	Nat Gyps	54.6
Calum & H	17.5	Nat Lead	106.6
Campb Soup	56.5	No Am Av	35.7
Can Dry	18.2	Nor Pac	56.6
Cdn Pac	29.3	Ohio Oil	41.3
Capital Airl	16.7	Owens Cng	54
Carrier Cp	44	Owens Ill Gl	80.4
Case, J I	20.4	Pac G & E	51.3
Cater Trac	89.2	Pan Am W Air	20.3
Cen Ill Lt Pf	94	Param Pict	46
Ches & Oh	65.1	Parke Da	99
Chrysler	52	Penney, JC	98.4
Cities Svc	59.4	Pa RR	16.6
Clark Equip	56.4	Pepsi Cola	26.2
Cluett Pea	44.2	Pfizer	89
Coca Cola	116.2	Phelps D	62
Colg Palm	82.2	Philco	24
Col Brd A	38.4	Phill Pet	44.2
Colum Gas	20.2	Proct & G	72
Con Edis	58.2	Pure Oil	40.1
Cont COP&S	12.1	RCA	38.7
Cont Mot	10.5	Repub Stl	59.7
Copper Rng	23.3	Rex Drug	27.6
Corn Pd	50.7	Reyn Met	65.4
Curtis Pub	15.7	Rey Tob B	87.1
Det Edis	40.1	Royal Dut	49.5
Dis C Seag	32.5	Safeway St	33.4
Doug Aire	57	St Reg. Pap	44
Dow Chem	102	Sears Roeb	34
DuPont	194.6	Shell Oil	83.4
East Air L	36.7	Simmons	43.7
East Kod	127.5	Sinclair	90.6
Eaton Mfg	56	Socony	47.4
El & Mus	8	Sou Ry	52.5
Emer Rad	11.6	Sperry Rd	20.7
Erie RR	12	Std Brand	60.3
Firestone	109.4	Std Oil Cal	56
Food Mach	71.2	Std Oil Ind	49.2
Ford Mot	45.7	Std Oil NJ	58
Freept Sul	102	Std Oil Oh	56.6
Fruch Trs	15.7	Stud Pack	12.5
Gardner Den	48.4	Sun Oil	93
Gen Bak	12.6	Suther Pap	38.6
Gen Dynam	62.5	Swift & Co.	26.6
Gen Elec	67.5	Sylv El Pd	50.2
Gen Fds	67.7	Texas Co	80.3
Gen Mills	60.4	Tex G Sul	22.1
Gen Motors	49	Textron	18.5
Gen Shoe	19.3	Timk R Bear	42.7
Gen Tel	53.5	Tran W Air	16.2
Gen Time	23.5	Transamer	29.2
Gen Tire	32.7	Twenty Cen	22.2
Gillette	42.4	Underwd	18.7
Goebel Br	3	Un Carbide	115.2
Goodrich	72	Unit-Air Lin	31.4
Goodyear	60.2	Unit Aire	62.7
Grah Paige	2.5	Unit Fruit	47.2
Gt No Ry	48	Un Gas Cp	35.2
Gt West S Pf	133.4	US Rub	42.5
Greyhound	16.1	US Steel	85.7
Gulf Oil	127.4	US Tob	25
Homestk	37.6	West Un Tel	26.7
Hooker El	37	Westg A Bk	28.7
Ill Cent	43.6	Westg El	66
Indust Ray	22.1	White Mot	58.6
Ing Rand	91.2	Wilson & Co	29.6
Inland Stl	119	Woolworth	49.6
Interlak Tr	24.3	Yale & Tow	18
Int Bus Mch	435.4	Youngs Sh & T	112.6
Int Harv	38.4	Zenith Rad	128.4
Int Nick	39.6		
Int Paper	116.2		
Int Shoe	34		
Int Tel & Tel	52.5		
Isl Crk Coal	41.5		

STOCK AVERAGES
(Compiled by The Associated Press)

	30 Indust	15 Rails	15 Util	60 Stocks
Net change	—.1			—.1
Noon Monday	291.4	127.8	86.4	196.6
Prev. day	291.8	127.8	86.3	198.7
Week ago	288.3	125.4	85.3	196.1
Month ago	291.5	125.1	84.9	197.2
Year ago	234.2	87.7	68.8	155.5
1958 high	295.1	128.1	86.3	199.1
1958 low	234.7	80.9	72.9	156.6
1957 high	280.8	134.7	77.5	188.8
1957 low	226.0	78.2	66.2	150.9

DETROIT STOCKS
(C. J. Nephler Co.)

Figures after decimal points are eighths

	High	Low	Noon
Allen Elec & Equip Co*	2.2		2.2
Baldwin Rubber Co*	15.7		16.4
Ross Gear Co.*	27		28
Gt Lk Oil & Chem Co*	1.4		1.6
Howell Elec Mtr Co*	6.1		6.6
Peninsular Met Prod Co*	9		9.6
The Pronhet Co*	9.5		9.6
Rudy Mfg Co*	9.4		9.5
Toledo Edison Co	14.7	14.7	14.7
Wayne Screw Prod Co*		.60	.75

*No sale; bid and asked.

City Commission to Meet Tonight Due to Election

Because tomorrow is election day, this week's city commission meeting will take place tonight instead of Tuesday.

A report is expected from City Manager Walter K. Willman on what the city intends to do about proposed parking meters on Seminole street and Oneida road.

Provision for the meters was included in plans for the proposed $225,000 Pontiac General Hospital parking lot between Seminole and Johnson avenue.

Oneida and Seminole street residents protested the idea last week. Willman said then he would study locating the meters elsewhere.

The city has laid plans for an extra 75 street meters as a financial cushion for the 214-stall parking lot. If they are ever installed—and Willman said their installation is not definite — they would be located in part on Seminole and Oneida, according to present plans.

Commissioners, in other business, will be asked to approve cost estimates for two sidewalk projects to benefit school children. One sidewalk would be on the north side of Madison avenue, Arlene to Perry, near Northern High School. The other would be on the south side of Linda Vista drive, Joslyn to Vernon, near Mark Twain School.

Baboon Not That Dumb

MEMPHIS, Tenn. (UPI)—Zoo officials have found out why Buddy, a male baboon, was so cool toward the new mate they ordered for him. The mate, shipped here from San Antonio, Tex., also is male.

Ike Recognizes Guinea

WASHINGTON (UPI) — President Eisenhower has formally extended diplomatic recognition to the independent government of Guinea, a former French territory on the west coast of Africa.

Sleet and Snow Closes Schools in Connecticut

LITCHFIELD, Conn. (AP) — Public schools were ordered closed today as the first heavy snow and sleet storms of the season struck this town in the foothills of the Berkshire Mountains.

★ ★ ★

The storm started about 5:30 a.m.

Police said town roads were coated with sleet causing several minor automobile accidents.

★ ★ ★

Police at the Canaan barracks, several miles to the north of Litchfield, reported occasional snow and sleet mixed with rain. The same conditions were reported at the U.S. Weather Bureau at Bradley Field, Windsor Locks.



KEEPER OF THE SPIDERS — Mrs. Roni Evantov lives close to danger as she earns her living taking care of tarantulas. She's a technician in Los Angeles lab where poisonous venom from spiders is studied for its activity and possible use in drugs.

For Rome Coronation

President Sends Mitchell

VATICAN CITY (UPI)—A U.S. delegation headed by Secretary of Labor James P. Mitchell is expected here today to represent President Eisenhower at tomorrow's coronation of Pope John XXIII.

The delegation, including Deputy Undersecretary of State Robert Murphy and Mrs. Clare Boothe Luce, former U.S. ambassador to Italy, left Idlewild Airport in New York yesterday aboard a military air transport plane.

Many other top-level delegations from the Western world arrived during the past weekend along with thousands of Italian pilgrims who swarmed into Rome from all parts of the Peninsula.

Some half-million persons are expected to crowd into St. Peter's Square at midday tomorrow to watch Pope John receive the triple crown of the papacy.

Only 20,000 persons hold tickets to space inside St. Peter's Basilica for the solemn pontifical mass that will precede the ceremony, but the actual coronation will take place outside on the central balcony of the Basilica.

The ceremony has no special significance since Pope John ascended the throne of St. Peter during last week's secret conclave when the other cardinals of the church elected him and he announced in Latin "Accepto," (I accept).

The Pope retired to the privacy of his own white-walled chapel today to recite the three traditional masses of All Souls Day "for all departed faithful."

The religious day was marked today because Nov. 2, the usual date for the commemoration, fell on a Sunday when no funeral masses are permitted.

The new ponriff also was expected to continue his audiences with the cardinals who elected him last Tuesday.

Many of the princes of the church are scheduled to leave for home immediately after the coronation and Pope John is known to want their views on church problems before they depart.

Meanwhile, scores of Vatican workmen put finishing touches to ornate trappings of the Basilica, where thousands of candles and electric lights and tens of thousands of flowers on the Basilica's 169 altars will welcome the new Pope.

Lodge Calendar

To all paid up members of Pontiac Aerie #1230 F.O.E., 289 W. Montcalm St. Please be advised that there will be an Election of an Officer to the Board of Trustees, Tuesday Nov. 4th. Polls will be opened at 12 noon to 8 p.m. Albert E. Mallett, Secretary. —Adv.

News in Brief

George M. Gerzin, 47, of 1017 Argyle St., pleaded guilty to a drunk driving charge before West Bloomfield Township Justice Elmer C. Dieterle, Saturday, and paid a fine of $85 plus $15 costs.

Thieves broke into a gas station at 984 Orchard Lake Ave. over the weekend and stole $147 in cash, it was reported to Pontiac police.

Kiwanis Annual Rummage Sale. Starts Thursday, Nov. 6 at Pontiac Armory, 57 Water St. Three big days, 9 a.m. to 9 p.m. Lots of clothing, shoes, furniture, appliances and toys. Auction sale of Mink furs Thursday and Friday at 4 p.m. adv

Rummage Sale at St. James Church. 355 W. Maple, Birmingham, Thurs. Nov. 6th, 9 a.m. to 5 p.m. Fri. Nov. 7th, 9 a.m. to 12 Noon. adv

Card Party Nov. 1st, 1958 at 8 p.m., 962 Voorheis Rd. Donation $1.00 per person. Prizes sponsored by Pythian Sisters. adv.

Kelsey Net Down

NEW YORK (AP) — Kelsey-Hayes Co. has reported net income of $3,581,966, equal to $2.47 a share, for the year ended Aug. 31. This compared with a net income of $8,384,478, or $6.22 a share, for the like period of 1957.

Sales for the year ended Aug. 31 totaled $178,158,223, down from the $201,851,907 reported for the corresponding period of 1957.

The Amazon River is about 400 miles wide at its mouth.

Two Girls Hit by Rifle Bullets in Oakland

Two shooting complaints were recorded by the Oakland County Sheriff's Department Sunday afternoon, both concerning gunshot wounds to area girls.

A Berkley girl, Joann David, 17, of 1276 Dorothea St., was treated for a .22 caliber bullet wound in the back of her right shoulder at Avon Center Hospital and sent home.

She told deputies that she was walking along railroad tracks with three friends at Yates Cider Mill, Avon Township, when she suddenly felt a sharp pain in her back.

Several teenagers were reported shooting at tin cans in the area prior to the accident, but deputies failed to find them after the mishap.

★ ★ ★

A Pontiac girl was accidentally shot with a .22 caliber rifle by her brother during an outing in a wooded area at South Blvd. and Opdyke Rd. Sunday.

Diana Scribner, 11, of 126 Mark St., was walking through the woods with her parents Mr. and Mrs. Frederick Scribner, and brother, Fred Jr.

The boy was reportedly aiming at a rabbit running from a clump of bushes and swung his gun so as to accidentally bring his sister between him and the rabbit just as he shot, deputies said.

She was treated at St. Joseph Mercy Hospital for a flesh wound of the thigh and released.

At present the atomic-energy industry in the United States employs about 150,000. It is estimated that within 10 years it will require a million workers.

No 'Ghost' Raid Halloween on Moonshine Still

While traditional witches hovered around boiling cauldrons Halloween night and area children did their share of the yearly "raiding" of area homes, State Police and federal authorities staged a raid of another kind on two men brewing a mixture of their own near Milford.

Brighton Post state troopers released information yesterday telling of a Halloween night raid on an illegal moonshine still in a Milford Township shack.

Arrested at the one-story wood frame dwelling at 2275 Childs Lake Rd., were Detroiters Charles Faulks, 36, of 55 Hazelwood St., and Robert Tate, 45, of 6109 Seminole St.

Both were charged with illegal manufacture of distilled spirits and taken to Detroit for arraignment before a Federal Court judge.

Troopers and federal agents had been planning the raid for several weeks, police said. Among equipment confiscated was a 250-gallon still. The men had been brewing their moonshine and bottling it in gallon jugs, then transporting it to Detroit, said officers.

★ ★ ★

The actual bulk of their business has not yet been fully determined, police reported. They said that the men had been operating for a "considerable amount of time" but that the entire setup was a "relatively small" one in comparison with the average illegal stills uncovered by raids.

Red Guns Pouring Down Heavy Fire on Quemoys

TAIPEI (AP)—Communist guns poured shells on the Quemoys today in the heaviest bombardment in nearly two months.

The Nationalist Defense Ministry said 36,431 shells fell on the offshore islands between noon and 6 p.m. and then dwindled to sporadic peppering fire. That was the highest shell count since Sept. 11.

★ ★ ★

The firing included 9,500 rounds on the little Tan islets, which are far more vulnerable to invasion than Quemoy and Little Quemoy. It was the hardest shelling those little dots of land had taken since the offshore island scrapping began Aug. 23. Nationalist defenders on the Tans live entirely underground.

For the first time, Peiping radio gave a report on the number of rounds fired. It said 12,000 shells were aimed at the offshore islands between noon and 4 p.m.

★ ★ ★

The broadcast also announced that it had beamed the following broadcast Sunday to the shelled regions:

"Military and civilian compatriots on Quemoy Islands, please pay attention.

"Today, Nov. 2, is an even date. We have not fired a single shell and you have got supplies.

"Tomorrow, Nov. 3, is an odd date; you must not come out in any circumstances."

★ ★ ★

Then today's broadcast added: "Today is an odd date. Up to 4 p.m., the People's Liberation army units on the Fukien front fired a dozen thousand and more rounds on the Quemoy Islands, vigorously bombarding military targets in these places."

State Airman Held in Killing

Holland Youth to Claim Self-Defense in Slaying of Charleston Man

CHARLESTON, S.C. (AP) — An 18-year-old airman from Michigan is being held for investigation in the bludgeon slaying at Charleston of a chemical company executive.

★ ★ ★

Police identified the prisoner, held without charge, as an airman, John Joseph Mahon, a native of Holland, Mich., who is stationed at the Charleston Air Force Base.

The victim, Jack Dobbins, 30, of the Davison Chemical Co. here, was found dead at his residence Saturday in the fashionable downtown section of Old Charleston.

★ ★ ★

The body was nude, lying on a living room couch. A brass candlestick lay on his folded arms, and police said it was the death weapon. An autopsy showed he was struck nine times and suffered three skull fractures.

★ ★ ★

Mahon, who enlisted in the Air Force in January and was transferred here in May, made no direct statements. His lawyer said "The youth's actions were completely justifiable and in self defense. A complete statement will be given at the proper time."

Dobbins had attended a Halloween party, leaving it early Saturday. A cleaning woman found the body.

STATE OF MICHIGAN—In the Probate Court for the County of Oakland, Juvenile Division.

In the matter of the petition concerning Elberta Pettit, minor. Cause No. 14802.

To Dorothy I. Pettit, mother of said child.

Petition having been filed in this Court alleging that the present whereabouts of the mother of said minor child are unknown and said child has violated a law of the State, and that said child should be placed under the jurisdiction of this Court.

In the name of the people of the State of Michigan, you are hereby notified that the hearing on said petition will be held at the Oakland County Service Center, Court House Annex, 1260B West Blvd., in the City of Pontiac in said County, on the 12th day of November, A.D. 1958, at one o'clock in the afternoon, and you are hereby commanded to appear personally at said hearing.

It being impractical to make personal service hereof, this summons and notice shall be served by publication of a copy one week previous to said hearing in The Pontiac Press, a newspaper printed and circulated in said County.

Witness, the Honorable Arthur E. Moore, Judge of said Court, in the City of Pontiac in said County, this 30th day of October, A.D. 1958.

(Seal) ARTHUR E. MOORE,
(A true copy) Judge of Probate
ELSIE J. VASCASSENNO,
Probate Register,
Juvenile Division
Nov. 3, '58.

STATE OF MICHIGAN—In the Probate Court for the County of Oakland, Juvenile Division.

In the matter of the petition concerning Yvonne Kobe alias Marsac, minor. Cause No. 15146.

To William Kobe, father of said child.

Petition having been filed in this Court alleging that the present whereabouts of the father of said minor child are unknown and said child is dependent upon the public for support, and that said child should be placed under the jurisdiction of this Court.

In the name of the people of the State of Michigan, you are hereby notified that the hearing on said petition will be held at the Oakland County Service Center, Court House Annex, 1260B West Blvd., in the City of Pontiac in said County, on the 12th day of November, A.D. 1958, at one o'clock in the afternoon, and you are hereby commanded to appear personally at said hearing.

It being impractical to make personal service hereof, this summons and notice shall be served by publication of a copy one week previous to said hearing in The Pontiac Press, a newspaper printed and circulated in said County.

Witness, the Honorable Arthur E. Moore, Judge of said Court, in the City of Pontiac in said County, this 31st day of October, A.D. 1958.

(Seal) ARTHUR E. MOORE,
(A true copy) Judge of Probate
ELSIE J. VASCASSENNO,
Probate Register,
Juvenile Division
Nov. 3, '58.

NOTICE OF PUBLIC SALE

Take notice that one Detroiter, 1958, 50 ft., Serial No. 8927-CU Mobile Home shall be sold at public sale on the 4th day of November, 1958 at 10 o'clock in the forenoon, at 4615 Dixie Hwy., Drayton Plains, Michigan, and may be inspected at that place.

Certified No. 50301.

MOBILE HOME FINANCE CO.,
4615 Dixie Highway,
Drayton Plains, Mich.
Nov. 3, '58.

NOTICE OF SPECIAL MEETING

The Waterford Township Board will hold a Special Meeting Thursday, November 6, 1958 at 5:30 p.m. EST for the purpose of considering the adoption of a Reciprocal Heating Ordinance and any other special business which may come before the Board.

JAMES E. SEETERLIN,
Waterford Township Clerk
Nov. 3, '58.

PUBLIC SALE

1957 Chevrolet, 2102, Serial Number B57F254731. Sale to be held at 10:30 a.m. November 13, 1958, 601 Pontiac State Bank Bldg., Pontiac, Mich.
Nov. 1, 3, '58.

STATE OF MICHIGAN—In the Probate Court for the County of Oakland, Juvenile Division.

In the matter of the petition concerning Patricia and Berdena Jackson, Minors. Cause No. 16291.

To Robert Jackson and Mary Jackson, parents of said children.

Petition having been filed in this Court alleging that the present whereabouts of the parents of said minor children are dependent upon the public for support, and that said children should be placed under the jurisdiction of this Court.

In the name of the people of the State of Michigan, you are hereby notified that the hearing on said petition will be held at the Oakland County Service Center, Court House Annex, 1260B West Blvd., in the City of Pontiac in said County, on the 12th day of November, A.D. 1958, at one o'clock in the afternoon, and you are hereby commanded to appear personally at said hearing.

It being impractical to make personal service hereof, this summons and notice shall be served by publication of a copy one week previous to said hearing in The Pontiac Press, a newspaper printed and circulated in said County.

Witness, the Honorable Arthur E. Moore, Judge of said Court, in the City of Pontiac in said County, this 31st day of October, A.D. 1958.

(Seal) ARTHUR E. MOORE,
(A true copy) Judge of Probate
ELSIE J. VASCASSENNO,
Probate Register,
Juvenile Division
Nov. 3, '58.

STATE OF MICHIGAN—In the Probate Court for the County of Oakland, Juvenile Division.

In the matter of the petition concerning David Hoskins, minor. Cause No. 16290.

To Betty Hoskins, mother of said child.

Petition having been filed in this Court alleging that the present whereabouts of the mother of said minor child are unknown and the said child is dependent upon the public for support, and that said child should be placed under the jurisdiction of this Court.

In the name of the people of the State of Michigan, you are hereby notified that the hearing on said petition will be held at the Oakland County Service Center, Court House Annex, 1260B West Blvd., in the City of Pontiac in said County, on the 12th day of November, A.D. 1958, at one o'clock in the afternoon, and you are hereby commanded to appear personally at said hearing.

It being impractical to make personal service hereof, this summons and notice shall be served by publication of a copy one week previous to said hearing in The Pontiac Press, a newspaper printed and circulated in said County.

Witness, the Honorable Arthur E. Moore, Judge of said Court, in the City of Pontiac in said County, this 31st day of October, A.D. 1958.

(Seal) ARTHUR E. MOORE,
(A true copy) Judge of Probate
ELSIE J. VASCASSENNO,
Probate Register,
Juvenile Division
Nov. 3, '58.

Death Notice

BAILEY, GORDON L., 188 S. PARK St. (formerly of Birmingham); father of Mrs. John Sparks; brother of Marguerite Jackson and Manley Bailey. Funeral service will be held Wednesday at 2 p.m. from the Manley-Bailey Funeral Home, 183 Oakland, Birmingham. Interment in White Chapel Cemetery under the auspices of Masonic Lodge No. 44, F. & A. M.

DIFFENBAUGH, NOV. 2, 1958, EVA Caroline, 1895 Portlock, Milford; age 67; beloved wife of Ralph W. Diffenbaugh; dear mother of Mrs. Woodward Paschke; dear sister of Mrs. Emil Wilson, Herman, Theodore and Conrad Kohn; also survived by two grandchildren. Funeral service will be held Wednesday, Nov. 5, at 2 p.m. from the Melvin A. Schutt Funeral Home with Rev. William Grafe officiating. Interment in Waterford Cemetery. Mrs. Diffenbaugh will lie in state at the Melvin A. Schutt Funeral Home, 311 Auburn Ave.

MIKE, TOM, DETROIT; BELOVED husband of Mrs. Pearl Irene Mike; dear father of Mrs. Genevieve Rynkowski, Mrs. Helen Lisa, Mrs. Arlene O'Neill and Allan Thomas. Funeral arrangements will be announced later by the Perry Funeral Home, 8054 Trumbull, Detroit.

NURENBERG, NOV. 1, 1958, RAYmond Manley, 3312 Lexington Dr.; age 45; beloved husband of Mrs. Kathryn Nurenberg; dear father of Mrs. David Conroy and Patrick Nurenberg; dear brother of Mrs. Rudolph (Leuella) Hoffman and Miles, Arthur and Earl Nurenberg; beloved son of Mrs. Clare Nurenberg. Funeral service will be held Tuesday, Nov. 4, at 2 p.m. from the Melvin A. Schutt Funeral Home with Rev. H. H. Savage officiating. Interment in White Chapel Cemetery. Mr. Nurenberg will lie in state at the Melvin A. Schutt Funeral Home, 311 Auburn Ave.

THOMPSON, NOV. 1, 1958, GLENN E., 2415 Pine Lake Ave., Keego Harbor; age 54; beloved husband of Mrs. Lydia L. Thompson; dear father of Mrs. Lowell (Marion) Grimshaw, Gerald E. and Danny Thompson; dear brother of Mrs. Angie Boerner, Mrs. Nettie McLean, Fred, Clyde and Norman Thompson; also survived by two grandchildren. Funeral service will be held Tuesday, Nov. 4, from the C. J.

Card of Thanks 1

WE WISH TO THANK OUR friends, relatives and neighbors for their kindness and sympathy shown us during the illness and death of my wife and our mother, Mr. Walter Woods and Family, Elsie Millistead.

In Memoriam 2

IN MEMORY OF MRS. MARY Stephison who passed away two years ago, Nov. 2. Sadly missed by her children, Gertrude and Roland Stephison.

Funeral Directors 4

"A HOMELIKE ATMOSPHERE"
COATS FUNERAL HOME
Drayton Plains OR 3-7191

SPARKS GRIFFIN CHAPEL
Thoughtful Service FE 2-5841

Donelson-Johns
FUNERAL HOME
"Designed for Funerals"

Voorhees-Siple
FUNERAL HOME
Ambulance Service—Plane or Motor
FE 2-8379

Cemetery Lots 5

BEAUTIFUL 6 GRAVE LOT PERry Mt. Park Cemetery. Will divide. Reas. FE 4-8882

The Pontiac Press
FOR WANT ADS
DIAL FE 2-8181
From 8 a.m. to 5 p.m.

All errors should be reported immediately. The Press assumes no responsibility for errors other than to cancel the charges for that portion of the first insertion of the advertisement which has been rendered valueless through the error. When cancellations are made be sure to get your "kill number." No adjustments will be given without it.

Closing time for advertisements containing type sizes larger than regular agate type is 12 o'clock noon the day previous to publication.

Transient Want Ads may be cancelled up to 9:30 a.m. the day of publication after the first insertion.

CASH WANT AD RATES

Lines	1-Day	3-Days	6-Days
2	$1.50	$1.86	$2.76
3	1.50	2.70	3.96
4	1.80	3.48	5.04
5	2.25	4.05	6.00
6	2.70	4.86	7.20
7	3.15	5.67	8.40
8	3.60	6.48	9.60
9	4.05	7.29	10.80

Help Wanted Male 6

AMBITIOUS MAN, GO-GETTER connected with plant to sell watches & jewelry at discount. No investment necessary. Lou-Mor Jewelers, Miracle Mile Bazaar, 10 to 9 p.m. daily.

BOYS — 16 & OLDER FOR APpointment work after school, 2 hours per day, 594 W. Huron St., Between 2 & 5 p.m., Mon. thru Fri. See Mr. Chenowith.

CAB DRIVERS
Steady & part time. 101 W. Huron.

EXPERIENCED DRIVER TRAINing instructor with car. Prefer 1955-56 Chevrolet. Standard shift preferred. Applicant must have A-1 references. Phone between 8:30 and 9:30 p.m. MI 4-7174.

FIVE DISTRIBUTOR SALESMEN. Counties of Macomb, St. Clair, Livingston, & Lapeer. $225 for stock. Write Roy J. Cook, 2897 Midvale Pontiac.

MASTER BAKER WANTED FOR new firm by December. $150 per wk., to start. Unlimited opportunity for right man. Also opening for assistant baker. Send references to Pontiac Press Box 90.

MAN WANTED TO CONTACT public, for service orders. Age limit no barrier. Contact Homer Wilson, Holland Furnace Co., 80 N. Paddock.

PHARMACIST, 46 HOUR WEEK, excellent opportunity for advancement. Good salary, bonus, plus profit sharing plan. Apply C. Powers, Cunningham Drug Co., Tel-Huron Shopping Center, Pontiac.

REAL ESTATE
2 men to manage branch Real Estate Office. Must be experienced. Ph. OR 3-1353 for appointment.

Reliable Man
to assist in factory branch operation. Car helpful. Opportunity for above average earnings. Apply 1064 W. Huron, 10:00 to 11:30 a.m.

SALES MANAGER
National organization needs Field Sales Manager for Pontiac at once. Experience in organizing, training and guiding in direct selling important. Must have know-how of direct to home selling and desire for high yearly income of $10,000 to $15,000 first year from salary, commission, and overwrite. Opportunity for State Manager promotion. Replies confidential. For personal interview write, giving name, address, phone number and resume of past experience to H. Rahn, Commercial Bldg., Newark, New York State.

REAL ESTATE SALESMAN
WILL INTERVIEW a prospective salesman for full time work. Experience preferred, but not essential. Call for appointment.
IVAN W. SCHRAM
FE 5-9471

WELL KNOWN SALES ORGANIZation can use 2 men in Pontiac area, 1 in Walled Lake. Established routes. $7,987.50 per week guaranteed to start. Car essential. Write Box 99 Pontiac Press.

Help Wanted Female 7

1 ROOM, FREE RENT, IN EXchange for light housekeeping & care of 2 boys after school. Call before 12 p.m. or after 6 a.m., FE 2-5089.

BABYSITTER, LIVE IN. EM 3-0242.

Clerk - Stenographer
CITY OF PONTIAC
Salary—$3549 to $3861 per year. Desirable preparation: high school graduation with at least 2 yrs. experience in office work. Ability to take & transcribe dictation (80 WPM). Apply Personnel Office, City Hall, 35 S. Parke.

EXPERIENCED WAITRESS, APply in person, after 2 p.m., Little Dutch Treat, 3295 Orchard Lk. Rd. Keego Harbor.

DINING ROOM WAITRESSES
Ted's has a limited number of openings for part-time waitresses. On the day shift. Apply in person only.

TED'S
WOODWARD AT SQUARE LK. RD.

EXPERIENCED WAITRESSES, 25 years or older. Afternoon & Midnight shifts only. Full or part time work. Apply at the Shamrock Creamery, 304 E. Pike. Between 9 a.m. & 4 p.m.

HOUSEKEEPER, LIVE IN, COUNtry home, $15 week. OLive 2-0402.

MAJESTIC Diner
Experienced cook for 2 p.m. to 10 p.m. shift. Must be reliable and qualified. Transportation provided. Applications accepted after 3 p.m. FE 5-9283.

MIDDLE-AGED LADY AS COMpanion also to share expenses. FE 5-6778 or FE 4-2897.

NEED EXTRA MONEY FOR CHRISTMAS?
Avon Representatives earn $500 to $1,000 during the Christmas selling season, now in full swing. We can help you earn this kind of money—For information phone today, FE 4-4508 or write Drayton Plains, P.O. Box 326.

TOYS AND GIFTS FREE. MORE for having a Sander Party. FE 8-0300.

Help Wanted Female 7

PARTIME WOMEN
To work from our Pontiac office. 4 hrs. daily, Mon. Thru. Fri. No experience necessary. Hours arranged. 3 hr. training period. Hourly rate. For appointment call FE 5-9093.

SECRETARY, ACCURATE SHORThand, legal or advertising experience preferred. Start immediately. Write, stating experience, age & expected salary to Pontiac Press Box 100.

WHITE WOMAN FOR HOUSEwork in small apartment, care of invalid lady, 5 days a week. 339 Oakland Ave.

WILL SHARE HOME IN EXchange for baby sitting. EM 3-0129.

WHITE WOMAN OVER 30 TO care for children. Light housekeeping. Live in if possible, with most evenings off. References. FE 2-5647.

WORKING MOTHER NEEDS A motherly baby sitter on occasions for school holidays or when children must stay home ill. Also tidy up house a little. Be reasonable with children. References. Near Orchard Lk. & Telegraph. FE 8-8068.

WTD. COUNTER GIRL. MODERN dry cleaning plant. Must have transportation. Apply in person only. 33 S. Telegraph.

WOMEN
PART TIME
Several women to work from our Pontiac office 4 hours daily, Monday through Friday. Pleasant voice is necessary. We will train. Salary For appointment call FE 8-9693.

YOUNG LADY EXPERIENCED IN general work in photograph studio. Apply, by letter giving details to Box 102 Pontiac Press.

Help Wanted 8

ARE YOU WANTING WORK OR looking, hoping you don't find it? Have opening for man or woman. Can make above average wage. 150 N. Perry 9 to 12 a.m.

MEDICAL TECHNICIAN AND bacteriologist. Pontiac Osteopathic Hospital. Many fringe benefits. Contact Director of Laboratory. FE 5-4192.

SALES PEOPLE, MEN & WOMEN, 22 years or older for national concern. Good commission, apply 594 W. Huron St., between 2 & 5 p.m., Monday thru Friday. See Mr. Chenowith.

COUPLE TO LIVE WITH LADY. Free rent. Light housework. $1 Carlet.

YOUR OWN BUSINESS! YOUR own hours! Selling nationally known cushion shoes is easy. 128 styles for entire family. Earn $30 day comm. Experience unnec. FREE catalog. Write TANNERS, 1216X, Brockton, Mass.

Employment Agencies 8A

BOOKKEEPER
Full charge and assistant. 5 days. Midwest Employment, 406 Pontiac State Bank Bldg. FE 8-9237.

EVELYN EDWARDS

GENERAL OFFICE	$225
FIGURE CLERK	$260
STENO RECEP'T	$275
DR'S. RECEPTIONIST	$275
REGISTERED NURSE	OPEN

MEN

INDUSTRIAL Sales	$450
Immediate placement for high level men aged 25-35. Some college. Bus. Ad. or accounting	
FOOD SALES	$400
Outstanding opportunity for ambitious young man. Car and daily lunch furnished. Fringe benefits. Immediate interview.	
TV SERVICEMAN	$555
Must have previous experience. Guaranteed yearly wage.	

VOCATIONAL COUNSELING SERVICE
24½ E. HURON SUITE 4
FE 4-0584

SECRETARY
Aged 25-35. With good skills. For local executive, 5-day week. Excellent starting salary. Midwest Employment, 406 Pontiac State Bank Bldg. FE 8-9237.

Work Wanted Male 10

2 MARRIED MEN WOULD LIKE work of any kind. FE 2-8519.

A-1 CARPENTER WORK NEW-Repair FE 4-4210

AVAILABLE NOW CARPENTER and cabinet work New and repair, D. B. Murdock, FE 2-7861.

BOY 16 WANTS WORK AFTER school. FE 5-8471.

BRICK OR BLOCK LAYING, painting, carpenter or cement work, has own cement mixer. OR 3-8892.

CARPENTER WORK, WANTED, no job too large or small FE 3-7204.

CABINET MAKER AND CARPENter, Kitchens a specialty FE 4-5009.

EXPERIENCED CHAUFFEUR with new sedan wants work for both. FE 4-1923.

EXPERIENCED CHAUFFEUR with new sedan wants work for both. FE 4-1293.

EXPERIENCED BAR TENDER, wants night work. Reference furn. Write Pontiac Press, Box 99.

EXPERIENCED DRUMMER available for 1 or 2 nights a week. Call OR 3-8434 after 5 p.m.

HAVE OWN EQUIPMENT, WILL paint interior and exterior. FE 4-0462.

HANDY MAN WOULD LIKE small job of carpentry, cement, new or repair, FE 8-3349.

MIDDLE AGED MAN WISHES work of any kind. EM 3-5079

RELIABLE CARPENTER NEEDS work. Price is right. FE 5-8325.

SHRUB SETTING, LEAF RAKING, bush cutting and hauling. FE 2-8262.

VERSATILE MARRIED VETERAN — 2 years college wishes job of sorts FE 5-2073

WANTED: STEADY JOB BY 1ST. class, all-around Grinder. 8 years experience. OL 2-1021.

YOUNG MEAT CUTTER, 6 YEARS of Exp and know-how desires full time employ. Call Tom at OA 8-3723.

YOUNG MARRIED MAN 22 would like any type of office work. Can type 50 wpm. Ph. FE 4-7315.

Work Wanted Female 11

1-DAY IRONING
FE 5-8473

1-DAY IRONING, PICKUP AND del. FE 5-1471.

2 WOMEN WANT WALL WASHING and house cleaning FE 3-7581.

2 GIRLS WANT DAY WORK 3 or 4 days week. Own transportation. FE 8-4344.

18 YR. OLD HIGH SCHOOL GRADuate wants general office work. Ph. OR 3-8330.

EXPERIENCED GIRL WANTS housework, will babysit some nights, FE 8-0606.

IRONINGS $2.50 BUSHEL. 671 E. Mansfield FE 8-0751.

IRONINGS IN MY HOME. $2.50 bushel FE 8-4366

LADY WANTS DAY WORK. FE 8-8936

LADY WISHES CLEANING, $1 HR. Exp. and references. FE 2-2870.

LADY WISHES DAY WORK, OWN transportation. EM 3-4302.

MIMEOGRAPHING TYPING SECretarial service EM 3-2842

—NURSES AVAILABLE—
Day & Night—Licensed & Bonded
FE 2-6492
Auburn Avenue Nurses Exchange

PONTIAC GIRL WANTS DAY work Monday thru Saturday. References, 277 Hughes, FE 5-1506.

PONTIAC BABYSITTERS BUREAU Licensed and bonded. Drivers 65 cents per hour. Adult sitters OR 3-3761. Call early mornings or late evenings.

WORK OF ANY KIND. FE 2-8271

Building Services 12

A-1 COMPLETE BUILDING SERVice. Quality work, licensed. Bowker, MA 4-2253 or FE 5-3606.

AAA Floor Sanding
Floor Laying — Finishing
C. BUD BILLS FE 8-2080

ALL KINDS CEMENT WORK. Reasonable. Jensen. FE 2-2340.

A-1 — BASEMENT PUT UNDERneath home. Also brick, block, cement work. FE 8-8944.

A-1 SAND & FINISH FE 5-3722. Pontiac Hardwood Floor Serv.

A-1 BUILDING REPAIR, CARPENtry, or masonry. FE 8-8944.

A-A TRENCHING
Footings Septic Lines. OR 3-8686

A & B TRENCHING
Footings, water lines, field tile. FE 8-0661.

ANY TYPE OF HOUSE PLANS custom drawn. OL 1-8200, EM 3-4031.

BARGAIN — $575
Garage, heat qld man winter. This price for Pontiac residents only. TermsFE 5-9122 or FE 5-469.

BUILDING REPAIR, PLASTERING Brick, block, cement work. FE 4-2280.

BRICK, BLOCK AND CEMENT work. Also chimneys. No job too large. Residential and commercial. Guaranteed work. Ph. MY 3-1138.

BLOCK AND CEMENT WORK. OR 3-9402

BRICK, BLOCK AND CEMENT work. Fireplaces and chimneys, FE 8-6375.

BLOCK, BRICK CEMENT WORK and fireplaces. MA 5-0378.

BULLDOZING
FE 5-2883

CEMENT WORK WANTED REAsonable rates, FE 8-3687.

CARPENTER WORK OF ANY kind. Reasonable. Call after 6 p.m. FE 8-9439.

CUSTOM HOMES BY LICENSED builder. Free estimates. OL 3-3461.

CARPENTER WORK. HOUSE, GArage, or repair. FE 4-9470.

CEMENT & BLOCK
WORK. FE 5-0782.

CEMENT IS OUR SPECIALTY. Floors, basements. EM 3-4079.

CERAMIC TILE
FREE ESTIMATES — TERMS. Advance Floor Co. OR 3-3701

CONCRETE WORK, LICENSED and insured. Residential commercial. Raymond W. Commins, OL 1-0712.

DRY WALL TAPING AND FINISHing. Free estimates. FE 4-3463 or FE 4-6191.

ELECTRICAL SERVICES. FREE estimates. Partney Electric, FE 5-5439.

FREE ESTIMATES ON WIRING, for water heaters, ranges & dryers. FE 5-8431. R. B. Munro Electric Co, 1060 W. Huron.

GUARANTEED ROOFS — ALL kinds. Est. 1918 Hugus Marsh, 353 N. Cass. FE 2-3021, FE 5-7715.

HOUSEMOVING, FULLY equipped. FE 4-8450, L. A. Young.

HOME, GARAGE, CABINS, ADDItions. Licensed builder. FHA Terms. FE 4-6909.

MASON WORK, HOUSE RAISING, foundations, basements, etc. D & M Building Service, FE 2-7004 or eves. OR 3-2276.

PATCH PLASTERING, NO JOB too large or too small. Very reas. OR 3-7609 or FE 5-9080.

PLASTERING & REPAIR REAS. Pat Lee, FE 2-7922.

R. G. SNYDER FLOOR LAYING, sanding and finishing. Phone FE 5-0592.

ROOF REPAIRS
EAVESTROUGHING FE 4-0444

TRENCHING, EXCAVATING FOR septic tanks. Field tile, floorings. Ditches & boat wells. OL 1-0853.

WE BUILD BASEMENTS UNDER houses. Block & cement work. FE 2-3796 & FE 5-0664.

Business Services 13

ALL MAKES OF FOUNTAIN PENS repaired by factory trained man at our office. General Printing & Office Supply Co. 17 W. Lawrence St. Phone FE 3-0135.

BULLDOZING & TREE CUTTING. FE 2-9742 or FE 4-1878.

BLOOMFIELD WALL CLEANERS. Wall and windows. Reasonable. 3-1651.

ELECTRIC MOTOR SERVICE Repairing & rewinding. 218 E. Pike St. FE 4-3981.

FURNACES, CLEANED AND serviced. C. L. Nelson, FE 5-1788.

FURNACE CLEANING
From Chimney Top to Ashpit
"KLEEN-AIR" POWER SUCTION
Will Do a Complete Job
BOILERS — ALL FURNACES
RESIDENTIAL — COMMERCIAL
—No Sales or Repair—
JIM LONIE OR 3-0100

PLASTERING, NEW OR REPAIR. Work guaranteed. FE 5-0394.

REPAIRING — WASHING MAchines and vacuum sweepers. Thyle Electric, Corner N. Johnson and Howard. FE 4-5169.

SAWS MACHINE FILED
Manley Leach 10 Bagley St.
We service all makes of wringer and automatic washers. 30 yrs. in Pontiac.
APPLIANCE SERVICE
ROY'S, 96 Oakland FE 2-4021

Dressmaking, Tailoring 16

ALL KINDS OF ALTERATIONS. Ladies' dresses specialty. FE 5-6256.

DRESSMAKING, TAILORING AND alterations, Mrs. Bodell, FE 4-9053.

DRESSMAKING, TAILORING, ALterations, drapes & formals done in my home. Call FE 8-8465.

FUR REPAIR AND TAILORING. Alterations for ladies' and men's clothes. Edna Warner, FE 2-7972.

Income Tax Service 17

BOOKKEEPING AND TAX SERVice...Don M. Auten, 34 E. Strathmore. FE 5-3346.

Insurance Agencies 17A

FOR GOOD INSURANCE CALL DANIELS AGENCY
63 W. Huron FE 3-7111

Laundry Service 18

FOR FAMILY LAUNDRY SERVice phone Pontiac Laundry 2-8101

LACE CURTAINS, PLAIN OR RUFfled Beautifully finished Pontiac Laundry, Phone FE 2-8101.

Landscaping 18A

A-1 ACE TREE SERVICE, REmoval and trimming. Get our bid. FE 2-7188, FE 8-0739.

CUSTOM BULLDOZING, YARD & driveway grading Back filling. Rotovating. Terms. EM 3-3023.

EXPERT TREE TRIMMING AND removal Ph FE 5-6563 or OR 3-2000.

INTER-LAKES TREE SERVICE. Trim, remove, cabling, surgery. Land clearing. Insured. MA 4-2903

MERIAN BLUE SOD—25c & 35c sq. yd. 45c delivered. 2601 Crooks Rd., north of Auburn. FE 5-5817. TW 2-1174.

NEW LAWN BUILT FINISH grading Backfield top soil FE 2-0603.

WEED SPRAYING AND LAWN BUILDING
OR 3-0624 MI 6-1417

Moving & Trucking 19

A-1 HAULING RAKE LEAVES. Name your price. FE 5-9824.

A-1 LIGHT HAULING AND RUBbish, $4 per load. FE 8-0145.

A-1 MOVING - HAULING
EXCELLENT SERVICE
Reasonable. FE 5-3458 - FE 2-2909

AA-1 Reduced Rates
Smith Moving Large van or pickup FE 4-4364

CLEANUP AND LIGHT HAULING. Call Bill — FE 5-5933.

HAULING & RUBBISH NAME your price Any time. FE 8-0095.

LIGHT HAULING & MOVING OF any kind Real cheap FE 8-2494 anytime.

JIM'S MOVING & TRUCKING Cheaper FE 8-3244 FE 5-1348.

LIGHT AND HEAVY TRUCKING. Rubbish. Fill dirt, top soil, gravel & front end loading. FE 2-0603.

MAN WITH ¾ TON TRUCK wants work Call anytime FE 8-8348.

O'DELL CARTAGE
Local and long distance moving
Phone FE 5-6806

Trucks to Rent
TRUCKS, TRACTORS AND EQUIPMENT
½-ton Pickups 1½-ton Stakes
Dump Trucks Semi-Trailers
Pontiac Farm and Industrial Tractor Co.
825 S. WOODWARD
Open Daily (including Sunday)
FE 4-0461 FE 4-1442

UNWANTED ARTICLES PICKED up free of charge, FE 5-4628.

CARNIVAL by Dick Turner



"Well, Joey sorta asked me for a date! He wanted to know how I'd be fixed for money next Friday night!"

Painting & Decorating 20

1ST CLASS PAINTING AND DECorating Cash or terms FE 5-9580.

1ST CLASS INT.-EXT PAINTING decorating FE 5-2660, OL 1-3141.

A-1 PAINTING, PAPER HANGing Paper removed, FE 4-6918.

A-1 PAINTING AND PAPERING. Mason Thompson, FE 4-8364.

A-1 PAINTING INTERIOR & EXterior 10 per cent disc for cash. Guaranteed Free est FE 4-9205.

AAA PAINTING & DECORATING 30 yrs experience. Reasonable. Free estimates, Phone FE 4-0950.

EXPERT DECORATING AND ANY kind of repair work Reasonable rates, FE 8-3109

INTERIOR EXTERIOR PAINTING Work guaranteed, FE 2-4315.

LADY INTERIOR DECORATOR Papering, FE 8-0343.

PAINTING & PAPER HANGING. 20 YEARS EXP. FE 5-9937.

Television Service 22

DAY OR NIGHT TV SERVICE FE 5-1200 or FE 5-8300
M. P. STRAEA

JENSEN'S TV. AFTERNOON AND evening service, FE 2-0495.

Upholstering 23

EAKLE'S CUSTOM UPHOLSTERing 3174 Cooley Lake Rd EM 3-2641

TEAL'S TOWN & COUNTRY DECorating, custom made slip covers, draperies, reupholstering and bedspreads. Free estimates. FE 5-0086.

THOMAS UPHOLSTERING
197 NORTH PERRY ST.
FE 5-8888

Lost & Found 24

FOUND BIG MALE BOXER EM 3-0091

FOUND LIGHT GREY OVERCOAT with Thomas Larees inscribed inside, MU 4-3985.

LOST — BROWN COCKER, FAMily pet. Children heartbroken. Reward. OL 1-1096.

LOST: WOMAN'S WHITE GOLD Bulova wristwatch. FE 4-8314.

LOST: 10 WK. OLD BLACK AND brown Bassett puppy. Vicinity of Clarkston Elementary School. MA 5-2390 after 5 p.m. Reward.

LOST: CHILD'S GLASSES. VICINity of Paddock and Whittemore. Reward. FE 4-9694.

LOST: BLK. & WHITE SPRINGER Spaniel, Male. Reward. MY 3-1178.

LOST: BRITTANY SPANIEL PUPpy in vic. of Clarkston Elementary School. Female. Orange and white. Reward. MA 5-1435.

LOST LINING OF BILLFOLD. Finder, please notify Ralph Moore. 36 Hillside Dr FE 5-1409.

LOST — WHITE & SABLE MALE Collie, boy's pet. Reward. FE 2-1718.

LOST: LADY'S RED BILLFOLD, containing money & important papers, vic. Pontiac airport. Reward. OR 3-3649.

Hobbies & Supplies 24A

PAINT BY NUMBER PICTURES. Scrabble games Backenstose Book Store, 15 E. Lawrence St.

PLASTIC MATERIALS, NEW molds, new colors, new low prices. Cleo's Handcraft Shop, new location, 97 Oakland Ave.

Notices & Personals 25

A THANKSGIVING SPECIAL — Complete $12 Cold Wave, $8.50. M & H Style-Rite, OR 3-3421. Williams Lake Rd. and M59.

A COMPLETE COLD WAVE, $5.50 - Dorothy's 500 N. Perry FE 2-1241.

AEROTREDS
KNAPP SHOES
Fred Herman OR 3-1592

ANY GIRL OR WOMAN NEEDING a friendly adviser phone FE 2-8734. Confidential. The Salvation Army.

BEAUTY IS EVERYONE'S DUTY
Face lifting, face peeling & Swedish massage. Stockholm graduate. A young skin is sure to win. 772 E. Maple (across from Kroger's) Birmingham, MI 6-7373.

CHARLES CHESTER
AIR CUSHIONED SHOES
E. H. MILLER OR 3-4942

CALL ELECTROLIZE CENTER for removal of unwanted hair. OR 3-2895.

DAINTY MAID SUPPLIES, MRS. A. Taylor, 56 Gillespie. FE 3-7293.

DAINTY MAID SUPPLIES — 739 Menominee. Mrs. Wallace. FE 5-7805.

FAT FOLKS
Your dream has come true. Now you can lose weight easily and quickly. Imagine losing 10 lbs. in 6 short days. Lose ugly pounds and inches the very minute you start our safe, scientific reducing program. Make today your lucky day. Call now for appointment. FE 4-4131.

In Debt?
If you are having trouble meeting your payments, see us today. MICHIGAN CREDIT COUNSELORS, INC., Rm. 716 Pontiac State Bank Bldg. FE 8-0456.

LOSE WEIGHT SAFELY AND ECOnomically with newly released Dex-A-Diet tablets. 98 cents at SIMMS

ON AND AFTER THIS DATE, October 31, 1958, I will not be responsible for any debts contracted by any other than myself. Jodie Harmon, 24 Powell St., Oxford, Mich.

Wtd. Children to Board 26

A-1 LICENSED HOME, NEAR Pontiac Motors. FE 2-5031.

CHILDREN LOVED AND CARED for. Day or night. FE 2-1730.

DON'T WISH FOR MONEY! Make it easily through Classified Ads. To sell, rent, buy, swap, hire, dial FE 2-8181.

Wtd. Household Goods 27

CASH FOR USED TV'S, FURNIture & misc. FE 2-0367.

CASH FOR FURNITURE AND APpliances. Odd pieces or house full. Prompt, courteous service. FE 4-7881.

FURNITURE NEEDED
Entire home or odd lots. Get the top dollar. Will buy outright or sell it for you. B & B Community Sale Phone OR 3-2717.

WANTED TO BUY — ALL TYPES of furniture. Ph. FE 2-5523.

WTD. — ANTIQUE DISHES, ANtique lamps. Antique furniture. MY 2-1521.

Wtd. Miscellaneous 28

WANTED STUDIO COUCH, ARMY cot. OR 3-8230.

WTD.—USED PLAY EQUIPMENT, children's table & chairs, some toys. EM 3-0342.

Wanted to Rent 29

GARAGE, 1½ OR 2 CAR. WILLiams or Maceday Lake area. OR 3-8061.

LANDLORDS
We have over 30 rental applicants. Wanted homes and apts. All areas. Furn. or unfurn.
ARRO RLTY.
5143 Cass-Elizabeth Rd. FE 5-3036

Share Living Quarters 30

LADY WILL SHARE HOME WITH woman or girl. FE 5-8951.

MIDDLEAGED WOMAN TO share home, privileges. FE 5-5658.

Wanted Transportation 31

RIDE TO PONTIAC MOTOR FROM Pelton Sashabaw Rd. district. 6:30 to 3 p.m. shift. OR 3-3984

Wtd. Contracts, Mtgs. 32

BEST CASH DEAL FOR YOUR land contract or equity. Also refinance your land contract by a new Conventional, FHA or GI mortgage

JOHN Kinzler
670 W. Huron St. Ph. FE 4-3628
OPEN EVENINGS

ATTENTION!!!
WE NEED YOUR LAND CONTRACT CASH BUYERS WAITING REASONABLE DISCOUNTS. ASK FOR MR. HAYDEN NO OBLIGATION
J. C. HAYDEN, Realtor
86 E. Walton FE 8-0441

CONTRACTS WANTED
Clark Real Estate, 1362 W. Huron. FE 4-6492 or FE 4-6813. Ask for Mr. Clark.

CASH FOR LAND CONTRACTS. No obligation. Call FE 4-4526 or OR 3-5060. Ask for Ike Wideman.

SMITH-WIDEMAN
REAL ESTATE OPEN EVES.
FE 4-4526 412 W. HURON

CASH
For land contracts and equities, new and seasoned, reasonable discount, no obligation, let an experienced man counsel with you. Call FE 4-3844 or FE 5-9975 any hour. Ask for Ted McCullough.
ARRO REALTY
5143 CASS-ELIZABETH RD.

CASH
AVAILABLE FOR LAND CONTRACTS AND HOME EQUITIES. NO OBLIGATION. CALL
A. Johnson
REALTOR FE 4-2533
1704 S. Telegraph Rd.

CA$H
WE NEED
LAND CONTRACTS
QUICK CLOSING
NO HIDDEN FEES
Nicholie & Harger Co.
33 W. HURON FE 5-8183

CASH FOR LAND CONTRACTS. H. J. VanWelt 4540 Dixie Hwy. OR 3-1355

IMMEDIATE ACTION
On any good land contract, new or seasoned. Your cash upon satisfactory inspection of property and title. Ask Ken Templeton.
K. L. Templeton, Realtor
2339 Orchard Lake Rd. FE 4-4563

Ready, Willing and Able
Cash buyers waiting for your land contract. Call Realtor Partridge. FE 4-3581.

$ TOP $
FOR LAND CONTRACTS AND EQUITIES. PROMPT ACTION. CASH BUYERS WAITING.
J. J. JOLL, Realtor
2536 DIXIE HWY. FE 4-4561

Wanted Real Estate 32A

ALL CASH
Paid for GI & FHA equities, Oakland Investment Co. PRescott 8-0700.

ALL CASH
Need homes, farms, acreage, or land contracts. Quick closing. R. I. WICKERSHAM
7195 W. Maple MAyfair 6-6250

$ CASH $
48 HOURS
LAND CONTRACT
HOME — EQUITY
Wright & Valuet
REALTORS
345 OAKLAND AVENUE
FE 5-0693 FE 5-9441

Sell Us Your Equity
Don't lose your home—cash waiting—no red tape. We also need listings. Giroux-Franks 4395 Dixie Hwy. OR 3-9709.

CASH FOR YOUR HOUSE — WE NEED SMALL HOMES, UP TO $5,000 CASH. ELWOOD REALTY. FE 4-5203.

Wanted Real Estate 32A

GI AND FHA
CASH FOR YOUR HOME
Yes, we can sell your home for cash with very small down payment. Call us for further information, no fee, obligated. We will appraise your property and tell you the cash you can receive net to you.
WE TRADE WE BUILD
DORRIS & SON REALTORS
752 W. Huron Phone FE 4-1587

HAVE CASH, WILL TRAVEL
We will travel to see you and show you how to get cash for your home and contract or acreage. Call now for a 30-minute service. No charge.
R. D. RILEY, Broker
309 Elizabeth Lake Rd.
FE 4-1157 FE 4-4821

CALL
Us IMMEDIATELY if you have a farm or income property. Home buyers waiting.
Humphries
83 N. Telegraph Open Eves.
FE 2-9236

LISTINGS WANTED
BUYERS WAITING. LET US SHOW YOU HOW TO GET CASH FOR YOUR PROPERTY. WE BUY SMALL EQUITIES
Leslie R. Middleton
BROKER FE 5-7721

NO RECESSION
IN OUR BUSINESS
We have lots of buyers and ample funds to assure you a cash-out sale of your property. We need 2, 3 and 4 bedroom homes and duplexes in good locations. Call now for a free estimate of your property's value — cash in on 20 years of Real Estate selling experience — Each listing given my personal attention.
Dorothy Snyder Lavender
7001 Highland Rd. (M59)
EM 3-3303 or MU 4-6417

WANTED: IMMEDIATELY Homes, farms, Lake property & land contracts. Buyers waiting.
Paul M. Jones, Real Est.
832 W. Huron FE 4-8580

RESULTS!
All we have left is buyers. We need homes & other properties. Call—
WHITE BROS.
REAL ESTATE
OR 3-1295

Want to Sell?
TRY LaBELLE
BUYERS WAITING FOR 3 & 4 BEDROOM HOMES
Also
SMALL ACREAGE & FARMS
LaBelle Real Estate
Cor. Elizabeth Lake Rd. & M59
FE 5-3142 OR 3-3922

WANTED: LOTS WITH SEWER and water. Jim Williams FE 4-9612 after 6.

Rent Apts. Furnished 33

1ST FLOOR, WEST SIDE — 2 RM. apt. furn. References. FE 5-5416.

1 ROOM FOR GIRL. PVT. ENTR. Washing. Close in. $8. FE 2-0663.

1 AND 2 BEDROOM PARTLY furn. Lakefront Apts. OR 3-9105.

1ST. FLOOR, — 3 RMS. AND BATH, PVT. ENTR., CLEAN & ATTRACTIVE. FE 4-3369 or FE 8-1370.

1 RM KITCHENETTE APT. UTIL. furn. Pontiac Lk. MI 9. OR 3-4555.

1 BEDROOM APT. FOR LEASE. $100 per mo. Adults. 130 Seminole BelAir Manor. FE 4-1559.

1ST. FLOOR 3 RMS. & BATH, util furn., Nr Auburn Hgts. MI 6-0695.

1-ROOM UPPER, ADULTS, UTILities furn. 258 Orchard Lake.

1 ROOM KITCHENETTE & PVT. bath 2 employed girls or couple. Adults only. 290 N. Paddock. Alberta Apts

1ST FLR. PONTIAC'S MOST EXclusive bachelor apts. on the N.E. side. 1 bedrm. Beautiful kitchenette, breakfast nook and shower. Ideal for honeymooners. Day, wk. or month. Linen available. FE 4-1998.

1 BEDRM. KITCHEN AND BATH. Utilities. Close in. FE 2-7425.

2 ROOMS, PVT. BATH & ENT., newly decorated, in Pontiac. OR 3-8814.

3 - 3-RM. APTS., CHILD WELcome. 110 Hamilton - Pontiac. Walking distance from Pontiac and Fisher Body Plants. Call Hartland 3655.

2 RMS., PVT. ENTR. & BATH, hide-abed, TV, adults only. ½ mi. E. of Auburn Hgts. FE 4-0089.

2 LGE. RMS. PVT. BATH & ent. Garage, util. furn. FE 2-8689.

2 COZY ROOMS, BUS STOP RIGHT in front, washing facilities and garage. 490 N. Perry. Adults.

2 RM. APT. NEWLY DECORATED — Close to downtown. $12 wk. FE 5-5749 after 4 p.m.

2 & 3 RM. APT. WITH BATH. 890 Robinwood off N. Perry.

2 CLEAN ROOMS, NEWLY DECorated, heat, lights and gas, $12.50 75 S. Jessie.

2 CLEAN ROOMS, PVT. ENT., for quiet couple. FE 5-2585.

2 RMS., NR FISHERS PVT. ENT. Util. furn. $12.50 wk. OR 3-7206.

2-ROOM CABIN, BLOCK WEST OF Tel-Huron. 12 Downing. FE 2-2915.

2 NICE ROOMS, NEWLY DECorated, ground floor, Pvt. Entr. FE 8-1298 after 6 p.m.

2 AND 3 ROOMS PVT ENT AND bath 111 N. Telegraph.

2 ROOMS FIRST FLOOR, CHEAP rent for light caretakers duties Call after 4 p.m. FE 4-7267.

2 & 3 RM. HOUSEKEEPING COTtages, gas heat, all utilities. Winter rates 468 S. Broadway Lake Orion. MY 3-9958.

2 & 3 ROOMS, PVT BATH Apply apt. 7, 79 Clark Street.

2 4-ROOM APARTMENTS. PRIvate bath and private entrance. 14 Squirrel Rd. FE 2-6093.

2 ROOMS, PRIVATE ENTRANCE. References required. FE 4-4340.

2 ROOMS PVT ENT. BATH. TV Baldwin bus FE 2-6102

2 BEDROOM APT., UTILITIES furnished. Both on 1st floor. Also small house, 294 Perry. FE 4-6604.

2 LARGE ROOMS, KITCHENette, adults, 114 Cadillac. FE 4-2936.

2 ROOMS, PRIVATE ENTRANCE. FE 2-7145

2 & 3 LARGE RM. BRICK APARTments down town location, pvt. ent. & bath, everything furnished. Inquire 22 Auburn, office in rear.

2 RM. BACHELOR APT. OUTSIDE entrance, 1st floor. Close to Pontiac Plt. Garage optional. 367 N. Paddock.

2 COZY ROOMS CLEAN & CLOSE in. $12 week, FE 5-1690.

2 AND 3 ROOMS WITH PVT. baths 31 Stowell. FE 4-2190.

3 RMS. PRIVATE BATH & ENTrance. Ground floor. Garage $15 a wk. 42 Augusta St.

3 RMS., PVT BATH & ENT. LG. closets, nr. downtown. FE 8-1497.

3 ROOMS AND BATH. PRIVATE entrance. 66 S. Sanford.

3 ROOMS NEAR GENERAL HOSpital 154 Lincoln Ave. OR 3-9522.

3 LARGE RMS. PRIV. BATH & ent. 13 Pine Grove.

3 RMS. AND BATH LOWER. Child welc. 90 Cottage. FE 8-2779.

3 ROOMS AND BATH, FOR clean, quiet couple, good location, utilities supplied. FE 4-3441.

3 ROOMS & BATH. COUPLE OR 1 child. Nr. Lake Orion. Washing facilities. $90. FE 5-8274.

3 ROOMS, UTILITIES. W. SIDE Employed lady. $50. FE 2-6524.

3 ROOMS, PVT. ENTR., STALL shower, all utilities furn. $65. 518 Orchard Lk. FE 2-5752.

3 ROOMS AND BATH. GOOD East side location, $65 month.

3 ROOMS and bath. Near General Hospital. Adults only. $80 month. References and deposit required

Rent Houses-Unfurn. 36

ROMONA TERRACE, 5 ROOMS, basement, auto. gas heat, adults preferred, $75 month. FE 3-3922.

SASHABAW RD. & US-10. 2 BEDroom brick ranch. Vacant. Oil furnace, $85 mo. FE 8-6819.

TWO BEDROOM DUPLEX, EXTRA nice, gas heat $75. per month. FE 4-3047

UNION LAKE, 3 BEDROOM house. Close to village. $70 EM 3-4383.

VACANT 6 RM. BRICK RANCH. Full basement. Gas furnace, $90 month. FE 8-6819.

WOLVERINE LAKE — 6 MILES from Lincoln Mercury Plant. 3 bedrooms, fireplace, garage attached. MA 4-1157.

YEAR AROUND HOME IN UNION Lake Village. Call EM 3-2357 or EM 3-4671.

Rent Lake Cottages 36A

Jewell. 3 bedrm., newly decorated. $65 mo. Will also give option to buy. No down payment. Elgin 6-8046.

For Rent Rooms 37

ALL UTILITIES FURNISHED, COLored only. Between 9 a.m and 6 p.m. FE 5-8114.

ATTRACTIVE RMS. HOME PRIVileges. Girls. 547 W. Huron.

AT BUS STOP, SLEEPING ROOMS —Pvt. Entr. 174 State St.

AT BUS STOP IN NICE HOME, comfortable room. FE 5-7332.

BUS STOP COOKING & LAUNdry, pvt. ent. 489 W. Huron.

CLEAN SLEEPING ROOM FE 4-5641 350 W. Huron

CLEAN ROOM FOR MAN. PRIvate entrance. $7 week. FE 2-3416.

LARGE PLEASANT ROOM FOR refined person. West Side. FE 4-6929.

PLEASANT ROOM FOR BUSINESS lady. FE 4-4323.

PVT. ROOM, ON MAIN FLOOR. FE 4-7866

ROOMS FOR RENT, MEN ONLY. 844 Sarasota Ave.

ROOMS FOR MEN—REASONABLE Board optional—141½ Oakland Ave.

RM. FOR REFINED LADY. HOME privil. OR 3-2966, before 1 p.m.

ROOM FOR RESPONSIBLE WOMan in attractive home. Transportation, references required. FE 8-3248 after 5 p.m.

SLEEPING ROOM. HOME PRIVileges, clean reliable man or woman around 60. FE 5-4410.

WIDOW LADY WITH ROOM TO rent to elderly lady kitchen and washing priv $7.50 wk FE 2-6446.

Rooms With Board 38

CLEAN, COMFORTABLE ROOM. Close in. 181 Judson.

EXTRA CLEAN. HOMESTYLE meals. TV 14 Matthews. FE 5-0377

GENTLEMEN, GOOD FOOD, clean modern home. FE 2-0318.

LARGE LOVELY HOME NEAR Pontiac for widows. Transportation to church & shopping. Furnished. OR 3-1943.

PERSONAL ATTENTION TO TIDY elderly, lovely pvt. home. FE 2-9956.

ROOM & BOARD FOR MEN, PVT. home, FE 2-8842. 53 N. Johnson

ROOM FOR TWO MEN, TWIN beds. Large closet. Meals as desired. FE 2-3429.

Convalescent Homes 38A

CARE FOR 1 OR 2 ELDERLY people in private Christian home. FE 8-0561.

HAVE VACANCIES MEN OR women. Bed or ambulatory patients accepted Easy rates. Ros. Lane Rest Home, FE 5-4367.

OPENING SOON

Glen-Acres Nursing Home. Now accepting applications. For information call FE 8-8013

Hotel Rooms 39

HOTEL AUBURIN

Rooms by Day or Week

Also 1 or 2 room apartments. Cooking and refrigeration units. 404 Auburn — FE 2-9239

Rent Stores 40

Lease with Option To Buy

STORE BUILDING

With loading dock in rear. Also 5-room apt. on second floor. Gas heat. Total rent $100 per mo. FE 5-6106.

Rent Office Space 41

OFFICES, GROUND FLOOR, parking. 2615 and 2617 Dixie Hwy. OR 3-1391.

½ BLOCK FROM SEARS ON Oakland — 2 large rooms, heated FE 3-8626

800 SQ. FT. GROUND FLOOR. Parking, gas heat. 2 Lavatories. W. H. KNUDSEN, FE 4-4516.

Rent Lease Bus. Prop. 41A

45 X 50' WAREHOUSE BUILDING for rent at 356 Auburn Ave., Pontiac. FE 4-3930.

BUILDING FOR LEASE, OVER 7,000 sq. ft suitable for warehouse light manufacturing, sales, etc. Parking lot available Phone Mr. Morgan FE 3-7114.

FOR RENT: BUSINESS PROPerty. 86 S. Perry. FE 8-8223.

USED CAR LOT

Choice five wire location on South Perry near Auburn with building. $80 per month. Lease available.

Edward M. Stout, Realtor

77 N. Saginaw St. Phone FE 5-8165 Daily 'til 6

For Rent Miscellaneous 42

GARAGE FOR CAR OR STORage, 19 Seneca, FE 5-7805.

For Sale Houses 43

OWNER TRANSFERRED 3 BEDroom, full basement, gas heat, carpeting, drapes. Nr. Elementary school, GI mortgage, reasonable down payment. FE 4-1200.

3 BEDRM. HOME, BASEMENT, gas heat. Wall to wall carpeting. Tiled kitchen & bath. Garage, fenced yard. 375 First, $10,900, FHA terms, OR 3-6083.

ROCHESTER

12 ACRES NEAR MSUO, COLONial 3 bedroom den, living room with fireplace and studio ceiling. $32,500. Owner, OL 1-0797.

INCOME

Large brick, 6 apts. Good location, Northend. $16,900. Accept contract as part down payment. 890 Robinwood.

5 ROOMS, MODERN, SUN PORCH, auto. oil heat, 1½ car garage. Will sell or trade equity for place with acreage, also contract for sale. On Corwin Ct. FE 8-9853.

$450 DOWN

NO MORTGAGE COST

3 bedrm brick Frame & tri-level. Full basement, gas heat, lake privileges. Waterford Twp. W. G. WHITCOMB, REALTOR FE 8-9522

PERSONALIZED HOMES FE 8-2909

7 ROOM MODERN HOUSE. $600 down.

3 bedrm. house. 2 lots. Sell or trade.

4 rooms & bath.

3 bedroom modern house, 1 acre of ground.

Business lot 80x180 on E. Pike.

2 houses.

P. W. DINNAN

66 W. Huron, FE 4-2577 or FE 4-3946

LARGE HOUSE

LARGE 3 BEDROOM HOME, CENtrally located. Close to schools, church and transportation. Low down payment to responsible party. Ph. FE 8-6752.

SYLVAN LAKE

3-bedrm. brick, By owner, Lake priv. FHA. Low interest mortgage. FE 3-1448.

ONE ACRE: 5 ROOMS, BASEmen. & garage, OR 3-8125.

Nothing Down

Will build starter home on your lot. Our plans or your plans. Basement included. Also rough wiring. See our model. Don McDonald. OR 3-2837.

ROCHESTER — NEW BRICK ranches and tri-levels $15,775 to $16,295 Liberal FHA terms. Only 9 left

Roger B. Henry, Inc.

811 Main St Rochester OL 1-9111

For Sale Houses 42

4 BEDROOM BRICK — EXcellent West Side home. 2 lots (100 x 170). Beautiful vestibule, sizable recreation room with fireplace and bar. Large screened rear porch, double brick garage. Gas fired steam heat. Truly a wonderful property—See for yourself! Asking $34,000. NICHOLIE & HARDER CO. 33 W. Huron St. FE 5-8163, or call Don Nicholie, FE 4-6536 eves.

BY OWNER MODERN COUNTRY home, 10 miles west of Pontiac in Waterford Twp. 6 rooms and bath, beautiful kitchen, full basement with oil heat, garage. FE 5-4846.

3 BEDRM HOME IN DRAYTON Plains, OR 3-4801.

RILEY

4 BEDROOMS — Stone, West suburban location on a 100 x 452 lot. A rare bargain in a 5 bedroom home 1½ baths, breezeway to attached garage, full basement with oil furnace, finished rec. well landscaped yard. Some fruit trees, berries and garden area. Priced to sell quickly at $17,900 terms available.

SYLVAN LAKE — $750 down. Lake privileges, compact, cozy and cute bungalow with attached garage, outside patio and grill, brick fenced yard. Priced at only $7,890. Let us show you today.

BROKER

509 Elizabeth Lake Rd.

FE 4-1157 FE 4-4821

AS A GROUP OF BUILDERS, OUR volume purchases & direct to you sales will help you "build & save" other helps — 800 plans or estimate yours. A magnetic home planner—secures mortgage. No obligation.

W. H. BASS

BUILDERS & BROKER

FE 3-7210 or FE 8-0531

$300 DOWN, LGE. 3 BEDRM IN Keego. Full basement, oil furn., garage. This house, is high & dry. $6,700 bal. on land contract. 1787 Sylvan Glen.

CLARKSTON, LEAVING STATE. 2 houses, large lot. 10 Buffalo.

COLORED SPECIALS

Large 3 bedroom home, with beautiful kitchen, good basement, also a good commercial room on corner for Barber shop or beauty parlor, priced to sell.

Dandy modern to minute 2 bedroom bungalow, clean and neat as a pin on Montana, price is right.

Seven room home on Elm street, with full bath and half bath, full basement, oil forced air heat, four bedrooms, garage, $11,500 on F.H.A.

752 W. Huron. DORRIS & SON REALTORS. CALL OUR Salesman. FE 4-2787 or drop by at 519 Highland Mr. Wiley.

$9,500

Will build 3 bedroom house with basement on your lot. Complete with tile bath, hardwood floors & automatic heat. Don McDonald. OR 3-2837.

HAYDEN

NORTH SIDE. 3 lots. Modern home with alum. siding. L.R. 21.10 x13½. 2 large bedrooms. Large kitchen with dining space and built in china cabinets. Basement, oil furnace 2 car garage. Outside grill. For the children a playhouse 10x12. Immediate possession. $12,900. terms.

$900 DOWN. Very clean 2 bedrm. home. Furnished. Good north side location.

CLARKSTON AREA. Immediate possession. 3 bedroom ranch home Oil furnace. Wired for elec. stove & dryer. Lot 116x129. $11,500 with low down payment.

HURON GARDENS. 3 bedroom home. Basement, oil furnace, 2 car garage. Immediate possesion. Near public & parochial schools. $5,400. Low down payment.

DRAYTON. $600 down. 2 B.R. HOME. Bath. V. blinds. Oil heat. Immediate possession. Lot 75x150.

AUBURN HEIGHTS. Only mortgage cost down for GI. 1½ story home. Plastered walls. 2 B.R. with 2 unfinished rooms on 2nd floor. 1½ car garage. Fenced yard. $9,500.

J. C. HAYDEN, Realtor

86 E. Walton FE 8-0441

Open Eves. Sun. 10 to 2

CLARKSTON AREA

3 bedrooms, tiled bath, large corner lot. Reasonable down, $77 month including taxes and insurance.

PERRY ST.

Duplex. 6 rooms each side. Gas heat, full basement. Close in. Only $2500 down.

CUCKLER REALTY

236 N. Saginaw FE 4-4091

NO DOWN PAYMENT

For Colored — St. Joseph area — Good 2 bedroom home. Gas heat, paved street. Quick possession. About $65 per month including 5 per cent interest. NICHOLIE & HARDER CO. 33 W. Huron St. FE 5-8183, or call Don Nicholie, FE 4-6944, eves.

LAKE FRONT—WEST SUBURBAN house and garage. Attractive neighborhood. Will sacrifice for $12,500.

HOLIDAY FARMS

3 bedroom ranch, just 2 years old Tile bath, large kitchen, carport, large lot. 4½ per cent mortgage, $86 per month incl. taxes and insurance. SEE IT TODAY!

2 ACRES

5 room modern home. 1½-car garage. Several fruit and shade trees. Paved road. Zoned commercial. Near Waterford High School. Priced for quick sale. $12,000. terms.

Smith-Wideman

REAL ESTATE OPEN EVES.

412 W. HURON FE 4-4536

MULTIPLE LISTING SERVICE

O'NEIL

CHAMPAGNE TASTE & a beer purse? Well, then, let us show you this custom-built 1-owner city home. Vestibule has cedar closet. 19-ft. living room, 26-ft. kitchen with space for regular dining room furniture. The master bedroom is 12 x 15, and has walk-in closets. A 12 x 14 activities room for entertaining. Gas heat. Attached garage. Fenced corner, shaded, 2 bearing fruit trees. All this at $12,700. We know you'll like it—We do!

$1,000 DOWN will buy a large 3 bedroom all brick home. Birch kitchen, double sink. Carpeted living room. Large utility 130x178 ft. lot. Payments of $81 include taxes and insurance Let's look quick!

3 BEDROOM BRICK — basement. Lake privileges, $12,600. Need we say more?

BRAND NEW and lovely to look at. Brown shingle 3 bedroom 1 story. The kitchen and dining combination is 20 ft. long. Birch cupboards, twin sinks. Tiled bath. Full basement. A bit of eye-appealing wrought iron trim on the porch. West suburban location near Waterford Hi 85x342 ft. lot. One of our better buys at $16,600 We have the key.

GI RESALE—Forced to sell because of illness. Will take $1,000 equity in this nearly new 3 bedroom gray brick home. Full basement, gas heat. Fast possession. 4¼ per cent interest on balance of mortgage — an immense savings to the lucky buyer.

RAY O'NEIL, Realtor

262 S. Telegraph Rd. Open Eves.

FE 3-7103 FE 2-6936

For Sale Houses 43

TRADE YOUR EQUITY

3 bedroom brick. Paved street. Storms, screens, incinerator, tile bath. Low down payment. Ready to move in. WE 3-4200 or WE 3-1209.

VILLAGE OF WIXOM

3 bedroom. Good condition Garage. Corner lot. Only $7,500. Reasonable terms.

Dorothy Snyder Lavender

REALTOR EST 39 YEARS

7001 Highland Rd. (M59)

Ph. EM 3-3303 or MUtual 4-6417

COOLEY LAKE

2 family home with 150 ft. lot. Has lake privileges. Solid masonry constructed 1 level home. Each unit has 2 bedrooms, Living room, Kitchen, Bath, Utility. Rear unit now rented. Price $14,500 with $3,500 down.

EMBREE & GREGG

1565 Union Lake Rd.

UNION LAKE VILLAGE

EM 3-4393 or EM 3-3314

3 BEDROOM RANCH HOME WITH fireplace, breezeway, 2-car garage, 3 lots fenced in. 2433 Hester Ct. Keego Harbor. Write Pontiac Press Box No. 69.

COMPARE THIS

Custom built 1,300 sq. ft., 3 bedroom brick ranch home. Full basement, 2 fireplaces, slate entrance, 1½ baths, ceramic tile with vanity. Plastered walls, oak floors, 22x24 plastered garage. All this for $17,000, on your lot.

E. J. DUNLAP

Custom Builder FE 8-1198

SYLVAN LAKE

Sam Warrwick has new 3-bedroom brick, tri-level ranch home, fireplace, built-ins, 2-car garage, 85 ft. seeded lot, exclusive community, sewer, water, paved streets, lake privileges, $24,500, open Sunday. 1780 Sherwood. FE 4-5090. FE 3-2105.

577 LOWELL ST., E. OF JOSLYN 4 bedroom modern. 2 down, gas heat. Open 10-6 p.m., FE 6-2443.

BRAND NEW

By owner. (1) 2 bedrm. & (1) 3 bedrm. home. Completely finished. Full basement. Reasonably priced for quick sale. Call FE 5-5234.

Modern 5 Rooms One Fertile Acre

Neat, full basement bungalow at Lake Oakland. 2 car garage plus 10x14 foot utility building. Swim, fish and boat on large lake. $1,500 down and $75 per month. Attractive home, nice setting, good neighbors.

Only $500 Down Move Right In

2 bedrooms full basement home, oil furnace, full bath, oak floors and plastered walls Near schools and stores. Shaded rear yard. Pay $60 a month. No red tape No mortgage charges.

Giroux-Franks

GENERAL REAL ESTATE

4395 Dixie Hwy. OR 3-9701

VETERANS No Money Down

2 & 3 bedroom homes in Union Lake area.

Earl E. James Real Est.

8081 Commerce Rd. EM 3-6311

A.....

THINKING MAN'S HOME WITH A RELAXING MAN'S FLAVOR: This beautiful BRICK home, is also a "wife saver." Everything at her finger tips. Built in features, Formica counter tops. Second bath off master bedroom. Oak floors, plastered walls. Exposed basement recreation area absolutely the finest! Fireplace on both levels. Don't miss this tremendous home. Only $19,750 terms.

Humphries

83 N. Telegraph Open Eves.

FE 2-9236

MULTIPLE LISTING SERVICE

Partridge

IS THE "BIRD" TO SEE

SEMINOLE HILLS

5 BEDRMS, 2 BATHS

The growing family that's seeking convenient city living at its best will surely enjoy this 5 bedroom home in exclusive Seminole Hills on Cherokee Rd. Nice carpeted living and dining rooms, 2 baths plus full basement and 2 car garage. Best of all, it's priced at only $19,500 on terms. See it today!

LK. OAKLAND FRONT

For those who have been searching for that 3 bedroom ranch home on a close-in lake — THIS IS IT! A California ranch home that you will fall in love with on sight. Beautiful brick fireplace, 26 foot screened porch facing the lake with a good beach and dock. Grab your hat and check book and take off like a bird to see that "bird" Partridge for the price is only $13,500. with $2,900 down. Even a short delay on your part may cause you to lose out, so call now!

REALTOR-PARTRIDGE

FE 4-3581 1050 W. HURON

OPEN TIL 9

MULTIPLE LISTING SERVICE

FHA TERMS

or

WELL-KEPT, 3-BEDROOM HOME — FULL BASEMENT — FENCED YARD — PAVED STREET — PRICED AT $11,500 — A GOOD BUY.

JIM WRIGHT

REALTOR

345 OAKLAND AVE. FE 5-9441

EVENINGS: MY 2-1864

MULTIPLE LISTING SERVICE

MULTIPLE LISTING SERVICE

SMALL DOWN PAYMENT

to responsible buyer, 5 rms. with polished oak floors, Youngstown kitchen, oil heat and full basement. Excellent North end location close to schools and shopping — Will trade.

CASS LAKEFRONT

Excellent 3 bedroom home on lake with beautiful sand beach and all the trimmings you will like with this type of property. Such as Fireplace, outdoor grill, docks, diving tower and many other features. Price only $20,000 — Call us now!

NORTH SUBURBAN

3 Year old Contemporary with 3 bedrooms and attached 2-car garage. Ultra beamed ceiling in living room and Roman brick fireplace. Full basement with 36 ft. activities room and fireplace. Large parcel on blacktop. Only $17,950.

TRI-LEVEL

You will love the large living and dining room with picture windows, new wall-to-wall carpeting and family-sized kitchen with built-in cooking units, 1½ bedrooms and den, 1½ baths, full basement, 2 fireplaces and large wooded lot. Will accept smaller home in trade.

WE BUY LAND CONTRACTS

ASK FOR TOM BATEMAN

Bateman Kampsen

REALTORS FE 4-0528

377 S. Telegraph Eves. & Sun.

MODEST MAIDENS by Jay Alan



"She'll make a wonderful wife for somebody — good looking, good cook, and a good million dollars in the bank!"

For Sale Houses 43

GILES

$300 Down . . .

On FHA for this 5-room bungalow near Tel-Huron Shopping Center. Full basement, auto. oil furnace, also glassed-in front porch and 2-car garage. Call for further information.

Deluxe Income

2 lots. An 8-room, 2-family home and 1-car garage on 1 lot; and a 22x38 ft. business building, furnished, on the other lot. A real steal for only $15,900.

GILES REALTY CO.

FE 5-6175 221 BALDWIN AVE.

OPEN 8 A.M.-9 P.M.

MULTIPLE LISTING SERVICE

STOUT'S

Best Buys Today

CONVENIENCE

Is the byword in this attractive 4-bedroom home, walking distance to new High School, shopping center and only minutes from downtown. Features 2 bedrooms and bath down. Full size dining room, 2 bedrooms up, basement with gas furnace. Paved drive to large 2-car garage. Priced to sell quickly at only $11,900 with terms.

PINGREE ST.

Newly painted exterior adds to the beauty of this charming north side home. Modern to the minute, basement with recreation area, oil heat, gas water heater. Quiet paved street, good residential area. Only $500 down plus small mortgage cost.

LONG AND LOW

Geared for modern living, 3 dandy bedrooms with oversize closets, spacious living room, large utility room with oil heat, laundry trays, king size lot with new 2½-car garage. Only $11,300 with reasonable terms.

FOR THOSE

Who want the better things in life we have this sparkling clean 3-bedroom brick ranch home, located in west suburban area with winding paved streets, plenty of play area for children, excellent schools. Owner transferred, has priced to sell at only $18,1000 with cash to 4½ per cent mortgage.

SILVER LAKE

Area, larger corner building lot in area of fine homes, only minutes from downtown. Priced at $2,000 with terms.

Edw. M. Stout, Realtor

77 N. Saginaw St. Ph. FE 5-8165

Open Till 6 p.m.

"BUD"

Investors, Attention

98 Feet frontage on Auburn Ave., 11-room, solid brick, older home suitable for converting to a 2- or 3-family income. Close in location, newly decorated, 3-car garage and barn. Priced at $14,900.00; Reasonable terms to qualified buyer.

3-Bedroom West Suburban

with lake privileges. A delightful ranch-style bungalow with full basement, fenced yard and featuring generous living room, full bath, oil fired forced air heat, electric hot water, aluminum storms and screens. School bus at corner. Priced at $13,200.00 — Why not see it today.

"Bud" Nicholie, Realtor

49 Mt. Clemens St.

Call Mr. Vorhes

FE 5-1201 or FE 4-2988

NEAR LINCOLN JR. HI

2-bedroom bungalow. Full basement with gas heat. On large lot. $9,150 with terms.

WEST SUBURBAN

2-Bedroom bungalow with 11x17 living room, 8½ x11½ kitchen, 7x11 utility with oil heat. On large lot. Priced at $8,950 with $950 down.

SCOTT LAKE

2 Bedrooms with 12x24 living rm., 10x16 kitchen. Full basement with oil heat. 2½-car garage. On a 100x200 ft. corner lot. Priced at $10,950 with terms.

SYLVAN LAKE

7-room brick bungalow, 11x19 living room with fireplace, dining room 11x12. Modern kitchen 9x11. Master bedroom 18x22. Full basement with oil FA heat. 2-Car garage and many other features. Shown by appointment only.

IVAN W. SCHRAM

REALTOR FE 5-9471

942 JOSLYN COR. MANSFIELD

OPEN EVENINGS & SUNDAY

MULTIPLE LISTING SERVICE

For Sale Houses 43

$195 DOWN

5 rooms, good neighborhood. Nearly new. Fully landscaped yard. Payments, $69 per month. Take trade. WE 3-4200 or WE 3-1209.

EQUITY $2,500 — 2 BEDROOM ranch type home, 8 years old. Living room, 12x20 wall-to-wall carpeting, drapes, stone ledge fireplace, 1-3 acres. Balance $9,500 at $90 per month. No brokers. OAKland 8-2729

FOR COLORED

8 room home on E. Wilson. All nicely decorated. Oak floors and plastered walls, 2 porches, 2-car garage. A buy at $9,500. On very easy terms. See Mrs. Howard, 18 Gillespie St. or phone FE 3-6412. John Kinzler, Realtor, 670 W. Huron St.

WE WILL TRADE

DOWN PAYMENTS — On good modern homes for housetrailers, late model cars, land contracts, carpenter work, painting or plumbing labor. Ask for Mr. Brown. L. H. Brown, Realtor. 1362 W. Huron. Ph. FE 2-4810. Evenings call OA 8-2616.

LAWRENCE W.

Gaylord

LAKEFRONT PROPERTY

4 Bedroom, Lake Orion. Sandy beach. Marble fireplace. Patio. Bar-B-Q. Permastone construction. $5,000 down payment.

HURRY ON THIS ONE

Beautiful Tri-Level on canal, 150 ft. from lake. Full basement, 3 bedrooms plus glassed front porch. New 2-car garage with large workshop. Must see to appreciate.

LAKE LOT

on Lake Orion. 80 ft. frontage. Scenic — Only $500 down.

102 S. Broadway

Lake Orion MY 2-2821

1319 Rochester Rd.

Lakeville OA 8-2543

OPEN

DAILY 12-8

CONVERTIBLE 24'S

2345 WATKINS LAKE RD.

SOUTH OF DIXIE HWY.

W. W. Ross, Homes, Inc.

1941 S. Telegraph

Model Phone OR 3-8021

4 ACRES

A real cute modern bungalow. Clean as a whistle. Ideal home for couple or small family. Two bedrooms, built-in bath, large kitchen, utility room, basement, oil furnace, garage, nice level land. Lots of fruit & shade trees. Close to school, 2 miles west of Courthouse. $10,000. E-Z terms.

BRICK INCOME

Beautifully built 4 family brick apartment building. Each and every apt. nicely decorated. Tile baths, oak floors, plastered walls. Gas heat. Very convenient west side location, on city bus line. Shown by appt.

WILLIS M. BREWER

JOSEPH P. REISZ, SALES MGR.

53-55 N. Parke FE 4-5181

Eves. FE 8-0823

JOLL

INCOME, OR HOME

4 rooms and bath on the first floor. 3 rooms and bath on second floor. Heated glassed-in porch, separate entrances. Basement, oil furnace, incinerator and Dishmaster. Immediate possession. Make an offer on down payment. Rent from upper apartment will make payments.

TRADE YOUR TRAILER

In on this 2 bedroom modern home with Watkins Lake privileges. Cyclone-fenced yard. Lovely trees. Utility room, large kitchen with nice cupboard space.

ONLY $450 DOWN

On this 2 bedroom home near Elizabeth Lake. Oil heat, lot 60 x 150. Full price $5,450. Quick possession.

Evenings after 6 call OR 3-1975

J. J. JOLL, REALTOR

2536 DIXIE HWY. FE 4-4561

SUBURBAN BEAUTIES

WILLIAMS LAKE AREA designed for suburban living at its best. 4 bedrooms, 2 family rooms, formal living room and dining room, U-shaped kitchen, 1 full and 2 part baths, 2 fireplaces, 2½-car garage. Lot 225x400 beautifully landscaped. Handy to schools. Priced to sell quick at $25,000 — Terms. Phone OR 4-0306 for appointment.

OXBOW LAKE ESTATES — Handy to M59. 4 Bedroom brick with 2 full tile baths plus powder room, 2 fireplaces, paneled family and recreation rooms. Setting high with beautiful view. This home has too many desirable features to describe in an ad. Priced at $30,000 with favorable terms. Phone OR 3-1319 for appointment.

J. A. TAYLOR

REAL ESTATE & INSURANCE

7732 HIGHLAND RD. (M59)

DOLL HOUSE

You won't have to break your back on housekeeping in this 2 bedroom, all modern bungalow. It's all newly decorated and has a full basement with oil heat. There are lake privileges on Williams Lake and you can have immediate possession. $1,000 down with reasonable monthly payments on balance.

$350 DOWN

Now vacant and ready to move in. 2 bedrooms, full basement, extra large lot, 80x300 feet. Here's a steal at $7,950.

F. C. Wood Co.

Corner Williams Lake Rd. & M59

OR 3-1235

For Sale Houses 43

NEAR TEL-HURON

3 bedroom brick home, full basement, oil heat, 2 car garage, cement driveway. $16,000 cash or $11,000 terms. FE 4-5416.

TRI-LEVEL STARTER HOME. No money down. 3 plans. Gordon Flatley, builder. EM 3-0462.

GI NOTHING DOWN. BY OWNER. 4 years old. 3 room house, very nice location. OR 3-8967.

ARRO

West Suburban

Owner has built a new home, wants fast action, so call now for appointment. The large living room has a natural stone fireplace, wall to wall carpeting & a big picture window. The dining room features built-in china cabinets newly decorated kitchen with breakfast nook & plenty of cupboards. Three large bedrooms will accommodate most any size bedroom suite, full basement, oil furnace, 2 car garage & located on a 75x300 ft. lot. Not $16,500, only $14,250.

Last Time

This home will be offered, because it should sell for this low, low price of $13,900 with only $600 down. 2 bedrooms, living room & kitchen. Built in 1954 & located in the north end of town.

Retirement Special

This 4 yr. old home has 5 rooms, all on 1 floor. 3 bedrooms, living room, large kitchen with plenty of birch cupboards, aluminum insulation, winter's fuel bill — under $125. Priced at $8,950.

ARRO REALTY

TED McCULLOUGH, REALTOR

FE 5-1284 or FE 4-3844

Open 9 a.m.—8.30 p.m.; Sunday 1-5

WHITE

ONE

And only one of its kind! Situated on 60 ft. of lake frontage. This fine home offers many years of peaceful living. The 22 ft. living room, den and both master bedrooms are fully carpeted. 12' ft. kitchen has loads of cupboards and ceramic tile counter tops with an adjoining dining area. The 22 ft. front porch is fully screened and offers a full view of Lake Oakland. Other features include: Ceramic tile bath, paneled rear porch, part basement, automatic oil heat, 2 car garage, aluminum awnings, storms and screens, plastered walls and oak floors. The yard is excellently landscaped, with plenty of flowers and shrubs and is complete with an underground sprinkling system. Enjoy your life in this quiet spot. $25,000 with terms.

1 ACRE

Here's that large lot for a garden spot. 3 bedrooms with basement and a large kitchen. Oil heat. Full bath. Hardwood floors. Better hurry. Only $7,950.

WHITE BROS. REAL ESTATE

OR 3-1293

5660 Dixie Hwy.

Open Eves 'til 9; Sunday 1 'till 5

NOVEMBER SPECIAL

This beautiful, modern, three bedroom home with a full basement and finished recreation room. Built-in oven and range in the kitchen and completely carpeted. Breezeway and garage. Large, landscaped lot. Priced at only $16,900 with $1,000 down.

Call For Appointment

WM. A. KENNEDY

Realtor

3101 W. Huron FE 4-3569

Open Evenings 'til 9

KENT

Established in 1916

$695 DOWN — For this 3-bedrm. home, full bath, part bsm't, oil heat, 2-car garage. Large lot. Immediate possession too! Total price only $6,950.

$2000 DOWN — For this suburban 3-bedrm. home all on one floor. New in '55, full tiled bath, select oak floors, oil heat. Alum. storms and screens. Landscaped. Total price, $11,500.

$1500 DOWN — East suburban ranch home complete with enclosed breezeway to 1¾-car garage. Home completely insulated. Large corner lot. Total price only $7,500 — See it.

MODERN BEAUTY — New in '57 — Brick "L" shaped ranch home. 3 bedrooms plus 26 ft. activities room, attractive brick center fireplace in living rm, built-in oven and range in kitchen, 1½ tiled baths, full bsm't, and rec. space. Large 2-car attached garage. Lake privileges too. Southwest of Pontiac. A showplace — see it. Now at $21,500 — Terms.

ELBOW ROOM — Modern home and acreage. 6 Room home, full bath, large family room, built-in china closet. Full bsm't, oil heat. All this and over 3 acres of land. Only 2 blocks to Pontiac bus. $12,950. Terms.

Floyd Kent Inc., Realtor

2200 Dixie Hwy. at Telegraph

FE 2-0123 — Open 9 to 9

AMPLE CUSTOMER PARKING

MULTIPLE LISTING SERVICE

VACANT

Northside home, only 2 years old. Automatic heat and hot water, tile bath and in very good condition Can be yours for only $1,000 down.

SOUTHEAST SIDE

3 bedroom home. Full basement, 1½-car garage, 80x150 corner lot. Has oak floors and automatic heat. Can be had on GI terms.

FHA

Lovely 2 bedroom home on beautifully shaded lot. Located in Drayton Woods. Has everything for gracious living. Full price $9,500.

George R. Irwin

REALTOR 269 BALDWIN

FE 5-0101

OPEN

DAILY 2-6

Inspect the 3 and 4 bedroom custom-built brick ranch located on winding, paved streets with community water system, at exclusive Pleasant Lake Woods. Homes can be duplicated or will build to your plans on a lake front or lake privileged lot of your choice. DIRECTIONS: Out Elizabeth Lake road to open signs at Pleasant Lake.

$400 DOWN

Off Joslyn, on East Beverly. 2 bedroom ranch with plastered walls, oak floors and gas heat. This home at $8,400 total price is well within your budget with payments of just $44.24 per month.

VETERANS — NO MONEY DOWN

We have several veteran's homes to choose from. Large 4 bedroom on west side with full basement, and garage. 2 bedroom west suburban on large lot, 3 bedrooms with attached garage near Longfellow School. Many more to choose from Call now!

JIM WILLIAMS

REAL ESTATE & INSURANCE

1483 BALDWIN FE 4-0547

Clearance Sale

112 MOUTON, Lake Orion. 2-bedroom log. $200 Down — $35 per mo.

302 W. YPSILANTI — 4 Room modern. Part basement. $500 Down — $50 per mo.

112 HOLBROOK — 6-Room starter. 2-Car garage. $250 Down — $52 per mo.

1327 LOUCKE — 5-Room and basement. Needs some work. $300 Down — $36 per mo.

R. J. VALUET, Realtor

345 OAKLAND AVE. FE 5-0693

OPEN EVENINGS UNTIL 8:30

MULTIPLE LISTING SERVICE

For Sale Houses 43

BY OWNER, 3 BEDROOM & BATH upstairs, full bath downstairs. Gas heat. 2 car garage Youngstown kitchen. FE 2-7984 after 5.

5 ROOM HOUSE, 4 UP AND 4 down. Good condition. $500 full price. Call FE 8-6258. Eves. after 5:00.

MODEL HOME

Now For Sale

Lovely 3 bedroom home with 2 baths, Thermopane windows, wall to wall carpeting GE appliances including washer, dryer, stove & refrigerator Carpeting throughout Finished & sealed attached garage automatic hot water heat, lot 182x250 ft. in well restricted subdivision Will consider a free & clear small home as down payment $18,900 full price. For information, call Herbert C. Davis, 4915 Irwindale Dr., to 5-4311.

TWO-FAMILY

6 rooms & bath each, oak floors, tiled baths, full basement with 2 furnaces, in good East side location, a real good buy at $12,500. $2,000 down. Call now on this one!

LAKE PRIVILEGES

Immediate possession on this 3 bedroom home, good size living room, kitchen with Youngstown cupboards, full bath, oil furnace, gas hot water heater, large lot. A bargain at $7,250 and it's almost new Only $1,250 down, we will help finance the down payment. Don't miss this one, call now!

CRAWFORD AGENCY

MY 3-1143 609 E. Flint St.

LAKE ORION, MICHIGAN

John K.

IRWIN

FOUR FAMILY

A real income producer on the west side that can be bought right. Separate entrances, aluminum storms and screens. Let you renters make your payments. Only $12,950 with $2,500 down.

ATTENTION HUNTERS

House and approximately 1 acre —Partially furnished. About ¼ mile from Thunder Bay river near Hillmann, Michigan. Full price, $1500.00.

John K. Irwin & Sons

Realtors

Since 1925

313 West Huron Street

Phone FE 5-9447 or FE 2-4031

Eve. FE 8-4274

ASSOCIATE

BROKERS INVESTMENT CO.

FE 8-9663

3-Bedroom Homes

ALMOST NEW — Closing costs only. This is a sacrifice sale. See them now!

433 ORCHARD LAKE AVE

3 BEDROOM HOME INDIAN VILlage. Wall-to-wall carpeting Fireplace. Recreation room Den 2 baths. Garage FE 2-6411.

LK. ORION 3-BDRM. BRICK, 3 yrs. old, lge kitchen FA heat, newly painted, storms & screens. $12,500. MY 2-3821

7-ROOM HOUSE CENTRALLY LOcated, in East Jordan, Mich. Charlevoix County. Call MYrtle 3-3971. Tues., or Sun

3 BEDROOM LAKE AREA HOME. Gas heat, studio living room — Trees. Gas range included. Also a double house — 5 rooms, bath, furnace, basement each. All units newly decorated. A good home or investment. Priced right. Liberal terms Lake Orion. MY 2-3341.

2 BEDRM. HOUSE. FULL BASEment, fully modern. Close to all facilities, including Fisher Body. FE 4-0281.

BY OWNER EAST SIDE MODern 2-family or 4 bedrm., 2 tiled baths and kitchens. Garage. FE 5-9285

5 RM. RANCH HOUSE; ATTACHED garage. Commerce Twp. Priced to sell, KEnwood 7-1044.

LINCOLN HEIGHTS, BRICK, 4 bedrooms, gas heat. FE 5-9609.

3 BEDROOMS, 1½ BATHS, NO basement, GI 4½ per cent mortgage $83 per mo. $1,000 down. No agents OR 3-7928.

NO DOWN PAYMENT

North off Sashabaw road — Excellent 3 bedroom, Auto. heat, comb. storms, large lot. Quick possession. 5 per cent interest. NICHOLIE & HARGER CO. 33 W. Huron St. Or call Bob Alton, FE 4-5236, eves.

MIDDLETON SPECIALS!

LOCATED in the vicinity of Stainless Wire Corp., off Walnut Lake Rd. Excellent 4 bedroom home with lake privileges. Terms can be arranged or free and clear small older home in trade. Call for further information.

$750 DOWN — Newlyweds Doll House. Located 2½ miles west of Pontiac. In nice location, 4 rooms and bath, 1½-car garage. Must be seen to be appreciated. Priced to sell—Call today!

FOR COLORED — $750 down— 2 houses for the price of one. Located on southeast side on paved street. Cozy 3 bedroom home. Also modern 3-room home for income.

Leslie R. Middleton

BROKER 138 N. JOHNSON

FE 5-7721 FE 5-7747

MULTIPLE LISTING SERVICE

West Side Brick

This is a choice, all Brick, Ranch Home built in 1956. 24 ft. carpeted living room, latest in kitchen design, 3 Nice bedrms. and 1½ tiled baths. High light basement for recreation. To include new carpeting, draperies, and extras. Wide velvet green lawn and shade.

Sylvan Lake

On bay inlet and wonderful view of lake. 5 extra large rooms and all nicely decorated

For Sale Houses 43

3 BEDRM. BUNGALOW ON ACRE. Vestibule entrance, 12x18 carpeted living room, 8x19 dining room, basement with oil heat. New 2 car garage. 3320 Oakmoll, off Opdyke

$500 DOWN
Vacant 3 bedrm. Full basement, fenced yard. E. side. FE 2-6774 after 5.

3 BEDROOM HOME, NEAR WILLIAMS LAKE. Lovely location, well landscaped. FHA loan. Little cash required. By owner, OR 3-6847.

FOR SALE BY OWNER. 2 BEDROOM & finished attic, full basement, $1,500 down. $9,500 full price. 323 Seward. FE 8-3120.

PVT. OWNER. LAKE FRONT home, 5 rms and basement. Clean. Call after 6 p.m., MY 2-5161.

BY OWNER. VACANT. 2 BEDROOMS, full basement, newly decorated, modern home. 14,472 sq. foot lot. Ideal garden soil, lake privileges. Close to school and store. Priced below market value Phone OR 3-7924 or Maple 5-7878.

3 BEDROOMS, FULL BASEMENT, with 2 lots. $800 down. Oxbow Lake area. 360 Rustic Circle.

4 ROOMS & BATH, ATTACHED, finished plastered garage. School near by. Lake privileges. Fenced yard 2740 Williams Lake Rd. OR 3-9523.

6 ROOMS AND BATH. BY OWNER. Will show between 1 and 5 p.m. We are decorating. 476 S. Paddock.

ROMONA TERRACE, 5 ROOMS, good cond., alum. storms & screens. Small dn. payment. See owner. FE 4-1559.

3 BEDROOM HOUSE IN KEEGO Harbor for sale or rent. 2459 S. Cass Lake Rd. FE 4-7233.

NEW HOME
Masonry construction. Beautiful large living room, picture window. 2 large bedrooms, clothes closets with sliding doors. Kitchen with built-in cupboards. Coved ceiling, tile throughout. Full bath—ceramic tile Utility space. Automatic oil furnace, electric water heater. 2-car garage. Over-head door. On approximately 75 x 180 ft. lot. Just a beautiful home. $2,000 down. Easy terms on balance.
MUTART REALTY
2410 Commerce MA 4-2391

Kenilworth, 694
$95 DOWN
Or will rent with option to buy. Lovely 3 bedrooms, tiled features, automatic heat and double closets, large kitchen. Only 2 years old. Mr. Young

GROSS REALTY
NORTHWEST OFFICE
UN 4-3100 13420 W. 7 Mile Rd.

CLARK
KEEGO HARBOR. Water front. Year around 5-room home, 2 bedrooms, bath with shower. Cedar siding and new roof. Newly decorated, inside and out. Only $7,950, terms.

LONGFELLOW SCHOOL. Built in '50, 4 room bungalow with unfinished upstairs. Large living room & modern kitchen. 2 bedrooms, tile bath with shower, full basement. Gas heat. Full price $9,750, terms.

RETIRING? Cozy log cottage, near Pleasant Lake. 2 well-landscaped lots, lake priv. Interior finished in knotty pine. Heatilator Sandstone fireplace, enclosed porch, Den & modern kitchen. Offered at $8,950. $1,500 down.

CLARK REAL ESTATE
TO BUY, TO SELL, TO TRADE
FE 4-6492 or FE 4-4813
1362 W. HURON OPEN 9 TO 9
MULTIPLE LISTING SERVICE

VALUES
WEST SUBURBAN — Cozy 6 room ranch home. Oil heat, lot 120x220, privileges on Williams Lake. $9,500, terms.

WEST HURON ST. — Large 8 room older home. Vacant. Oil heat. 2-car garage. Close to City Hospital. 53-foot frontage on Huron, $9,950, terms.

CLARKSTON — Home and office. 12 rooms, with 3 rooms now used commercially. Fireplace, bath, ground-level basement. Oil heat. Lot 55x165. Present income $100 month. $15,500 terms.

WATERFORD VILLAGE — On main highway. 8 rooms, 2 baths, basement, oil hot water heat. Garage. Lot 120x220, zoned commercial. Suitable for home and office. $20,000, terms.

BRICK 4-FAMILY
THIS WILL ALWAYS RENT — Bus stop at door, located near school. Each apartment has living room, dining room, kitchen, 2 bedrooms and tile bath. Porches with awnings. Separate basements, utilities, gas furnaces and gas water heaters. Priced at $25,000, reasonable terms.

APPROX. 2½ ACRES — Pontiac Trail and Haggerty Rds. Charming Early American home, built in 1942. Aluminum siding. Fireplace, carpeted living room, dining room 3 bedrooms, 1½ baths, basement, oil heat, 2-car garage. Landscaped fruit orchard. Immediate possession. Priced right at $24,500, $2,500 down.

Roy Annett Inc.
Realtors since 1923
28 E. Huron FEderal 8-0466
Open Evenings; & Sunday 1-4

G.I.'s
Nothing Down
FIRST OFFERING on a real nice bungalow near Williams Lake. Modern kitchen, double sink. Tiled bath. Full basement. Timken furnace. Large lot with gorgeous Spruce trees and all fenced. Modestly priced for the working man; $8,500 with about $65 per mo. Includes taxes and insurance.

IT TAKES very little ready cash to handle this 3 bedroom on the East Side. Basement, furnace and auto. gas water heater. Full price $5,000. Recommended for the man who doesn't want to be far in debt. Low payments, too.

WEST SUBURBAN—2 bedroom home on a large 85 ft. lot. Breezeway and 2-car garage. Ample room for the children on a dead - end street with no through traffic. Full price $8,500, about $400 mortgage costs and you live in your own home.

$9,850 FULL PRICE—Large 4 bedroom family home near St. Michaels. 2-car garage. Closing costs only to you eligible Veterans.

RAY O'NEIL, Realtor
267 S. Telegraph Rd. Open 9-9
FE 3-7103 FE 2-6936

Income Property 43A

2-FAMILY
ZONED COMMERCIAL
This brikcrete, 2-family, carpeted home, which is located on a 72x190 Huron St. frontage lot has such desirable features as: Carpeting, tiled baths, oil fired hot water heat, full price $17,250 — Easy terms.
HOLMES-BARTRAM
4392 Dixie Hwy.
OR 3-1950 Evenings OR 3-3230

For Sale Lake Prop. 44

BLOOMFIELD WEST — 1-3 TO acre homesites on winding paved streets. Public and parochial schools, buses at door. Minutes to shopping, lakes, parks, golf. $1,995. $20 down, $20 month.
Lake lots and privileges on 5 lakes. 1-3 to acre. Near Milford. Kensington Park and new Northwestern. 35 minutes to Northland. $1,695 full price. $20 down. $20 mo. Fully developed for all year living. Schools churches, shopping at door. Phone Miss Ray at Lincoln 8-7711 or JOrdan 4-5821.

For Sale Lake Prop. 44

LAKE ORION
2 bedroom lakefront, year around home, enclosed porch, newly decorated, oil heat, small down payment. Owner, MY 3-3711.

LAKEWOOD VILLAGE — NEW lakefront, 3-bedroom, brick. Exposed basement, 2 fireplaces, 2-car garage. $22,500. By builder. FE 5-9056.

LARGE LAKE LOTS (FOR YEAR round homes). Paved streets, township water system; 8 miles west of Pontiac on Highland Rd. M-59. Priced from $3,300 to $8,100 Owned-developed-sold by KELLY-COOKE, INC.
EM 3-8571 Open 10-9 Daily

LAKE ORION
Fully modern lakefront home. Has living rm. with picture window facing lake, dining rm., kitchen 3 bedrms. & bath. New carpeting. Garage in basement, gas heat, good residential area on North Shore. $15,900 $2,900 dwn.
C. A. WEBSTER, REALTOR
Oxford, OA 8-3122
Lake Orion, MY 3-2291

Loon Lk. Shores
17x20 living room
15x17 dining room
Three 14x20 bedrooms
16x40 finished rec room.
All this plus hot water heat, carpeting, 2 fireplaces. On an 85x200 lot with lake privileges. On a paved street for only $19,500 with FHA terms.
HOLMES-BARTRAM
4392 Dixie Hwy.
OR 3-1950 Evenings OR 3-3230

For Sale Resort Prop. 44A

CABIN IN NORTH WOODS, GOOD hunting and fishing FE 2-4339.

For Sale Lots 46

BLOOMFIELD WEST — 1-3 TO acre homesites on winding paved streets. Public and parochial schools, buses at door. Minutes to shopping, lakes, parks, golf. $1,995. $20 down, $20 month.
Lake lots and privileges on 5 lakes. 1-3 to acre. Near Milford. Kensington Park and new Northwestern. 35 minutes to Northland. $1,695 full price. $20 down. $20 mo. Fully developed for all year living. Schools churches, shopping at door. Phone Miss Ray at Lincoln 8-7711 or JOrdan 4-5821.

F. C. Wood Co.
Corner Williams Lake Rd. & M59
OR 3-1235

For Sale Acreage 47

TO 5 ACRE PARCELS BEAUtiful building sites. $100 down $20 month. Will accept trade.
C. PANGUS, Realtor
1919 M-15, Ortonville NA 7-2819

4 ACRES
7 room modern 60 bearing fruit trees. Chicken house. Lake privileges. Will consider trade of city property. Only $15,500 $2,500 down. Terms
20 ACRES
Nearly modern house. Basement barn. Chicken house. River frontage. Will consider small home in trade or sell for $16,500. Terms.
Dorothy Snyder-Lavender
REALTOR EST. 20 YEARS
7001 Highland Rd. (M59)
EM 3-3303 or MU 4-6417

5 ACRES
Extra wide frontage on a good road. Some trees. Located on a hill. Only $1,950. Low down payment.

LADD'S
4286 Dixie Hwy. OR 3-1231
3885 Lapeer Rd. FE 5-9292

5 ACRES
Just north of Pontiac city limits a beautiful parcel with over 300 feet of road frontage and partially wooded. Can be purchased with $500 down or discount for cash.
1½ ACRES
Situated right on Walton Blvd. with paved frontage an excellent building spot. Priced at $2,000 on terms.
R. D. RILEY, Broker
500 Elisabeth Lake Rd.
FE 4-1187 FE 4-4821

20 ACRES
Avon Township, south of Auburn. Nice laying parcel. Good for subdividing. Level land. Large unfinished house on property. Terms Call Mr. Ashlee
PONTIAC REALTY
737 Baldwin FE 5-8275

BY OWNER. 112 ACRES. NR. Clarkston. Partly low and wooded with river frontage. $200 per acre. Terms. MAple 5-1178.

ON PRIVATE LAKE AND STREAM — 20 acres Northeast of Lapeer. A very beautiful parcel of land with frontage on 2 roads. This is a steal at $6,000 — Very low down payment.
NEAR CLARKSTON — 21 Acres with good spring. Ideal for fruit or berries. Paved road. $600 per acre.
H. P. HOLMES, INC.
FE 5-2953 2531 S. Lapeer Rd.

For Sale Farms 48

FOR RENT: 90 ACRES, 4 BEDRM. modn. home. Near Dryden. FE 4-6493 after 6 p.m.

Templeton
120 acres near Lapeer. 8 room modern home. 90 foot barn 20 cow stantions, milk house and garage. 10 acres tillable land. 120 acres wooded. Only $17,600 terms.
K. L. Templeton, Realtor
2339 Orchard Lk Rd. FE 4-4563
After 6 FE 3-8502

Sale Business Property 49

6,000 SQ. FT.
80 feet wide with all plate glass front. Brick and block construction. On busy Union Lake road. Perfect for a wholesale or discount house, large furniture market, or a super market of any kind. Plenty of parking. Really bargain priced at $39,500, terms.
REALTOR PARTRIDGE
Businesses throughout Mich.
FE 4-3581 1050 W. HURON
OPEN 'TIL 9

FOR SALE OR LEASE BUSINESS CORNER. 268 N. SAGINAW.

FOR SALE BY OWNER: 46x76 store in shopping center on main hwy. Close in. FE 2-6633.

MODERN GROCERY STORE AND Drive-in building nearing completion. Drive-in section now in operation. Easy terms or will accept good land contract as down payment. 880 Round Lake Rd., near Cedar Island Lake.

Templeton
1,083 feet on M-24. Gar station, small grocery store, plus living quarters and garage. Only $13,500 with terms.
K. L. Templeton, Realtor
2339 Orchard Lk. Rd. FE 4-4563
After 6 FE 3-8502

For Sale or Exchange 50

77 FT. ON STEVENS COURT, sale or trade. FE 2-0432.

TRADE EQUITY IN 1953 3 BEDroom house for small house on acreage. FE 8-1255.

Business Opportunities 51

Free! Free!
"PARTRIDGE'S MICHIGAN BUSINESS GUIDE"
A catalog of businesses throughout the state. Be sure—get it!
REALTOR PARTRIDGE
Business thruout Mich.
FE 4-3581 1050 W. Huron
Open Till 9

18 RENTAL APARTMENTS ON 200 ft. lakefront. $24,900 down. OR 3-9105.

COMPLETE WOOD WORKING shop for rent. FE 5-2920.

HOME LAUNDRY BLEACH route. Established 10 yrs. Part time but can be expanded. Small investment. Write Pontiac Press Box 109.

MODERN 2-STALL SERVICE STAtion, located across from shopping center, in Walled Lake. For further information, call MA 4-3461.

FOUR FAMILY APT. IN EXCELLENT CONDITION—A LOCATION. CASH OR TERMS. OWNER LEAVING CITY. BUILDING ONLY SEVEN YEARS OLD. REPLY TO BOX 16, PONTIAC PRESS

GAS STATION EQUIPMENT AND inventory for sale in established station. Excellent lease available. OR 3-7327 after 5 p.m.

GROCERY, GROSS $85,000, LIquors. Superior equipment, 5-room apt.; garage, storage, also 2-chair barber shop. Betty Stewart, Rapid City, Mich. Mueleder Broker.

Hardware & Auto Supply
Volume shows increase this year. Fixtures and inventory at cost. Call Davison, OLympia 3-6580.

"LET'S TALK BUSINESS"
Automatic Laundry
Well established and well equipped. Personal reasons for sacrifice. Priced way below replacement costs. Excellent lease. Only $5,000 down on complete package.
Donut Shop
No experience necessary. Owner will teach you this business. Requires $3,500 down — balance out of profits. Includes all equipment, in established location.

MICHIGAN BUSINESS SALES CORPORATION
JOHN A. LANDMESSER, BROKER
1573 S. TELEGRAPH RD.
PARK AT OUR FRONT DOOR
FE 4-1582

LIQUOR BAR
NEAR ALPENA, 13 months license, 40 acres of land on main highway. Very best cement block bar building and fixtures. Next door to golf course and large sportsmens club. Total price $29,500 with $16,000 down. Balance $100 a month. On 4 per cent interest.
BEER TAVERN
SAME OWNER, over 25 years. Needs new owner. Located M53, near Romeo. Clean setup, includes modern building with nice 6 rm. flat above. Price $29,500 with $7,500 down, 5 per cent interest. Will take land contract.
MAKE ONE CALL! DO IT ALL!
SATEWIDE
Real Estate Service of Pontiac
B. D. CHARLES, REALTOR
1717 S. Telegraph FE 4-0521

MEAT AND GROCERY
30 X 60 cement bl. bldg. 12 x 22 addition. 3 walk-in coolers. 22 foot meat counter and other equipment. Machinery for processing sausages, wieners and bologna. 230 x 330 parking. Grossing $150,000 per year. No competition. Main highway. Lock, stock and barrel must sell. $45,000. $17,000 down.
Paul M. Jones, Real Est.
832 W. HURON
FE 4-8550 OA 8-3653

WELL ESTABLISHED 1ST CLASS restaurant on busy highway, about 4 miles from Pontiac. Excellent terms, for sale or lease
P. W. DINNAN
66 W HURON FE 4-2577

VARIETY STORE
Red hot location — Grossed $140,000 in 1957. Always a money maker. Everything goes — land, building, and fixtures. Stock at cost. 2500 square feet of floor space, plus storage basement. Oil furnace. Corner location in thriving, close in community. Never before offered for sale. $35,000 down will handle. Reasonable and sensible terms.
Giroux-Franks
GENERAL REAL ESTATE
4395 Dixie Hwy. OR 3-9701

Partridge
IS THE "BIRD" TO SEE
A LUCKY BAR BUYER
Count it pure luck if you can handle this bargain of all bar buys. A big 3 story main street brick building where business is like a bee-hive. Really beautiful busy bar. Modern fixtures and an additional big separate dining room that's as right for parties and banquets — very profitable too! Owner retiring. With a little effort this bar should do $100,000 a yr. Here's the lucky part — buy real estate and all only $65,000 on easy terms. Make an appointment right now to see it and be the lucky one.
MOTEL SUPREME
82 DELUXE UNITS
One of the outstanding Michigan motels. Best of locations on US Highway. Near Detroit. Has 82 beautiful units all air conditioned. Conference rooms and coffee shop and managers apt. Did well over $100,000 last year with just 55 rooms. Extra units should boost income to $150,000. A fine business investment offering at less than 30 per cent down.
REALTOR PARTRIDGE
BUSINESS THRUOUT MICH.
FE 4-3581 1050 W. HURON
OPEN TIL 9

Sale Land Contracts 52

HAVE SEVERAL VERY GOOD seasoned land contracts for sale or trade — From $1,000 — Up. J. A. TAYLOR, CE 4-0306.

$3,355 LAND CONTRACT FOR $2,500. 2 yrs. old. FE 5-3000 after 5.

Money to Loan 53
(State Licensed Lenders)
LOANS $25 TO $500
BAXTER & LIVINGSTONE
64 W. Lawrence St. FE 4-1598

LAID-OFF WORKERS
— CASH LOANS —
No Principal Payment
UNTIL YOU ARE BACK TO WORK FOR 30 DAYS
LOANS TO $500 MADE QUICKLY
BUCKNER FINANCE COMPANY
PONTIAC
BIRMINGHAM
WALLED LAKE
DRAYTON PLAINS

RENT IT FAST through Rent Ads! Room, house, apartment, anything — Want Ads give you ACTION. Dial FE 2-8181.

SLICES OF HAM


Money to Loan 53
(State Licensed Lenders)

Quick Cash
$25 TO $500
On your own signature, auto or other security. Up to 24 months to repay. Our service is quick, friendly and helpful. Phone FE 5-8121 or visit us at our office.
Home & Auto LOAN CO.
7 N. Perry St. (Corner Pike)

LOANS
$50 TO $500—$25 TO $500
COMMUNITY LOAN CO.
30 E. LAWRENCE FE 8-0421
FRIENDLY SERVICE

Borrow With Confidence
$25 TO $500
Household Finance
Corporation of Pontiac
3½ S. Saginaw St. FE 4-0535

GET CASH QUICKLY
Up to $500
Oakland Loan Company
FE 2-9206
202 PONTIAC STATE BANK BLDG.

NEED $25 TO $500?
SEE SEABOARD
PHONE
FE 8-9661
Seaboard Finance Co.
"Parking No Problem"
1185 NORTH PERRY STREET

TEAGUE FINANCE CO.
202 N. MAIN
ROCHESTER, MICH.
LOANS $25 TO $500
AUTOS
LIVESTOCK
HOUSEHOLD GOODS
Ph. Rochester OL 6-0711, OL 1-9191

WHEN YOU NEED
$25 TO $500
We will be glad to help you
STATE FINANCE CO.
FE 4-1574
702 Pontiac State Bank Bldg.

Mortgage Loans 54

Want A Good Mortgage?
If your home needs an improvement, and your debts consolidated call or see us at once. Don't wait. 5½ per cent interest.
BENDEROFF
FE 8-6580 92 W. Huron

Swaps 55

5 ACRES, 5 ROOM HOUSE, MODern Trade on small farm, west of Pontiac. FE 4-8682.

17" TV FOR ELECTRIC RANGE. R. B. Munro Electric Co., 1060 W. Huron

62-40 WINCHESTER DEER RIFLE. $45 or ? MA 5-1709.

1952 CHEVY ½ TON PANEL, $160. 1947 Cadillac, 4 door, $75. Rustic farm wagon, $25. 2 lots, 100 foot frontage each, South of Rochester, $2,000 for one and $2,500 for other. Accept cash, junk or old cars, livestock or what have you? 1243 South Williams Lake Road. EMpire 3-8942.

'58, 21-FOOT ALUMINUM HOUSEtrailer, trade on 5 or more acres. Ph. FE 4-8006.

BIRD DOGS — WEIMARANER & German short-haired pointer, take guns, heavy bunk beds, outboard motor or boat in trade. Also 1,000 gal. oil tank, trade or sell. MY 2-1665.

EXERCYCLE, SWAP FOR STAUFfer magic couch, or sell, FE 2-2623.

CASH FOR USED TV'S, WORKing or not. FE 2-0367.

ELECTRIC TABLE SAW, 6 IN. cut. Value $100. What have you of equal value. MArket 4-9368.

GARDEN TRACTOR FOR SALE or trade for what have you? OR 3-8006.

HOME, SELL OR RENT, FARM or cash down. EM 3-4350.

HOUSETRAILER 28 FT. ROYAL. Fully equipped. Sell or trade for your equity or land contract. SCHICK'S, MY 3-3711.

LATHE & DRILL PRESS, HACK saw for a panel truck, OR 3-2355.

MOWERS, TILLERS & TRACTORS. What have you to trade? EVANS EQUIP. 6507 DIXIE HWY. MA 5-7878 or OR 3-7924

REG. RED DACHSHUND, FOR 1-yr. old Beagle. FE 4-8263.

SELL OR TRADE — 1952 NASH. FE 5-1072.

SWAP OR SELL, GARDEN TRACtor, piano, ironer, roll-away bed, tools, used electrical panels, boxes fittings, fixtures & other items. WE ARE MOVING
MAple 5-1209

WATER SOFTENERS TO RENT, sell or swap $3.50 mo. OR 3-2360.

FOR SALE OR RENT, NEW & used, 1 or 2 man chain saws. Michigan Chain Saw Distributors. MY 3-5821.

FLOOR FURNACE FOR TABLE saw, or will sell. FE 5-1012.

For Sale Clothing 56

2 WEDDING GOWNS SIZES 12 and 14 $60 each. ¾ size mattress and springs $15 FE 2-1120 or FE 5-4370.

2 TOP COATS, ONE SIZE 38, ONE 40, sport coats and jacket, all like new. 393 W. Iroquois.

ALL SIZES CLEAN USED WORK Pants and shirts both only 75 cents at the Bart Store — open 7 days 389 Orchard Lake Avenue

BOY'S CLOTHING, SIZE 10 AND 12, good condition, FE 5-8657.

LADIES BLACK WINTER COAT, Persian trim, size 42. FE 2-5787.

Sale Household Goods 57

1 USED ELECTRIC DRYER $79.50. Several used automatic washers. 14" portable TV $89.95.
ROY'S REPLACEMENT PARTS
96 Oakland Ave. FE 2-4021

2 PC. RED LIVING RM. SUITE, comb. wood storm door. FE 8-0832

2 PC. MODERN LIVING ROOM suite. Full size Leonard electric range $51. Fourth.

3 PIECE BEDROOM SUITE, GOOD condition, $35, FE 4-5275.

Sale Household Goods 57

3 PIECE BEDROOM SUITE, DINing room suite, oak. Extension table, 6 chairs and buffet. Call before noon or evenings. MAple 5-3602.

6 COMPLETE ROOMS OF BLOND furniture very reas. Odds and ends. After 6 p.m. during wk. or all day Sun. & Mon FE 4-3338

6 YEAR CRIB, BATHINETTE, stroller, high chair, $25. 818 Blaine.

6 PIECE SILVER GRAY BEDRM. outfit. Double dresser bookcase bed Large chest, 2 vanity lamps. All for $89.50. Pay only $2 weekly. Pearson Furniture, 42 Orchard Lk. Ave.

7 PIECE LIVING ROOM SUITE, brand new davenport and chair, 2 modern step tables, matching coffee table, 2 decorator lamps. All for $99. Pay only $2 weekly. Pearson's Furniture, 42 Orchard Lk Ave.

9 X 12 RUGS WOOL FACE, $15.95. Reversible. $16.50. Imported, $34.95. Axminster. $48.98 Rug pads, $5.95. Pearson Furniture, 42 Orchard Lake Ave

9x12 Felt Base Rugs $3.95
BONNY MAID VINYL TILE .8c
4½-Ft. Wall Tile 25c
RUBBER BASE PAINT GAL. $3.75
GUAR HOUSEPAINT, GAL. $1.95
Syers, 141 W. Huron, FE 4-3064

12½" TV $12.95
17 in. table model $29.95
21 in. table model. Like new $59.95
15 other sets to choose from. Fully guaranteed. 30 days, at Obel TV. 3930 Elizabeth Lake Rd. FE 4-4945

15" RCA COLOR TV. GOOD shape, first $150, 684 Kenilworth.

21" RCA COLOR TV, $325. USED TVs, $19.95 & up. Used Philbo consol radio, $24.95. Sweet's Radio & Appliances, 422 W. Huron. FE 4-1133.

30 IN. ENTERPRISE GAS STOVE. $60. FE 2-7502.

$179.95 SPEED QUEEN WASHER, $69
$149.95 Norge dryer $118
$229.95 Norge auto. washer ... $148
$319.95 Ironrite ironer $238
Many Others to Choose From
Up to 2 years to pay
WAYNE GABERT
121 N. Saginaw FE 5-6189

A WILKINSON STOKER FOR sale. OR 3-1462.

ABOUT ANYTHING YOU WANT FOR THE HOME CAN BE FOUND AT L & S SALES. A little out of the way but a lot less to pay. Furniture and appliances of all kinds, NEW & USED. Visit our trade dept. for real bargains.
24 MONTHS TO PAY
We buy, sell or trade. Come out and look around. Acres of free parking. Phone FE 5-9241.
OPEN MON.-SAT., 9 TO 6
FRI. 9 TO 9
miles E. of Pontiac or 1 mile E. of Auburn Heights on Auburn Rd. M59.

AUTOMATIC WASHER AND MAYtag electric dryer. Balance, $2 per week. Duotherm oil heater. Gas heater. Maytag washer, $29. Schick's — MY 3-9111.

BLOND ROOM DIVIDER WITH Saginaw Expandomatic table. Top section with glass sliding doors. Like new. Call OR 3-2729 after 4.

BLONDE SINGER CONSOLE, $66.96 6 payments of $11.15. Michigan Sewing Center FE 2-3337.

BRAND NEW SOFA BEDS, $44.95. Rollaway bed complete, $19.95. Hollywood bed frames, $6.95. Innerspring mattresses, $17.95. Cotton mattresses, $12.95. Pearson's Furniture, 42 Orchard Lk. Ave.

BARGAIN DAZE
GE SWEEPERS, new, guaranteed. All attachments $38.00
USED WASHERS, your choice. Rebuilt, guaranteed $29.50
STOVES gas or electric. Your choice. From $19.50
The GOOD HOUSEKEEPING SHOP
Of Pontiac
51 W. HURON FE 4-1555

BRAND NEW WROUGHT IRON bunk beds complete with springs and mattress. $39.95. Pearson's, 42 Orchard Lake Ave.

COMPLETE 5 RMS. FURNITURE & appliances. Excellent condition. OR 3-7556 after 6 p.m.

COMPLETE SOLID MAPLE BEDroom suite, rose carpeting, 2 occasional chairs, spring and mattress for extra-length twin bed. 21" Crosley TV, Deluxe Norge auto. washer, lamps and other misc. items. EM 3-4357.

CYCLOMATIC REFRIGERATOR. Utility table. Bookcase. Writing desk. Platform rocker. Divan couch. Maple 4-pc. bedroom suite. Cedar chest. Jenny Lind cocktail table with matching step stand. Picnic table. OR 3-9065.

DAVENPORT — CUSTOM BUILT. Green Matelasse. Foam rubber cushions. Exc. cond. $75. OR 3-4909.

DAVENPORT & CHAIR, EXCELlent cond., $45; refrigerator, $45; electric sewing machine, $20; gas stove, $25; 21" TV, $50; electric stove, $35; gas water heater, $20; chest & dresser, $8 each; complete bed, $15; oil space heater, $25; washer, $25. FE 5-2766.

FINE TRANSISTOR RADIOS. ALSO battery sets. $5 to $22. FE 5-8755.

DINING ROOM SUITE WITH credenza buffet, $40. OR 3-2294.

DINING RM. SET, SMALL TABLE & pad, $60. Desk $5, 57 Kemp.

DISCOUNT SALE ON ALL ELEC. built in ovens and burners As low as $219 complete. MA 5-6011.

DOUBLE BED & CHEST, $40. FE 3-7524.

DRAPES LINED 1 PR. EACH for windows 144" x 134" & 72" x 84". Coffee table of tier table, leather top. FE 8-0184.

DRESSER, TWIN BEDS, COMplete, $50. FE 8-3602.

DUE TO MOVING, MUST SACrifice! Custom built living room couch, orig. $600 — $200. 2 yrs. old Tool leather mahogany lamp & cocktail tables $50 ea. Solid crystal lamp — Hand sewn shade $50. Mahogany tiered table $30. Solid mirror $50 or less. Standard lamps — Hand sewn shades. FE 5-0833.

EASY SPINDRIER WASHING MAchine, 4 years old, very good condition, $50. Call FE 5-7710 after 5 p.m.

ELECTRIC RANGE. 2 FUEL OIL circulators. Fuel oil tank. Good cond. Reas. FE 8-3494.

EVERYTHING IN THE GARAGE 4 section ladder, cost $24. 100 ft. hose sprinkler. Spreader. Paints. Garden tools. 4 new shutters. Wire. Building material. Many other items. $55 takes all! MI 4-2057.

FACTORY REBUILT VACUUM sweepers. Guar. 1 yr. $16.95 up. Rebuilt washing machines, $29.95 up. Open 8 a.m. - 8 p.m. Thyle Electric. Corner of N. Johnson and Howard. FE 4-5169.

FAMOUS NECCHI SEWING MACH. $62. $6 mo. Mich. Sewing Center. FE 2-3371.

FRIGIDAIRE ELECTRIC STOVE & refrig., sectional, full sized bed ¾ bed, youth bed & chest, small desk. FE 4-2779.

Sale Household Goods 57

FRIGIDAIRE DRYER, IN GOOD condition.
Whirlpool auto. washer.
GE wringer washer.
CRUMP ELECTRIC
Open every night except Sat. 'til 9
2405 Auburn FE 4-3573

FOR SALE: 7 STORM WINDOWS, 4 foot, 10 inches by 3 foot 6 inches, $1 per window. Call FE 3-8125 after 4 p.m.

FREEZERS — ALL MODELS available Chest and upright. Special low prices. Samuel's Appliance, Davisburg, MA 5-6011.

FREEZER-COLDSPOT 10 CU. FT. chest. 6 mos. old. Call after 5. OR 3-4372.

FREEZERS — UPRIGHT FAMOUS name brands. Scratched. Terrific values. $189.95 while they last. No phone orders, please. Michigan Fluorescent, 393 Orchard Lk. Ave.

GENERAL ELECTRIC 36" RANGE Good condition. 169 Dover Rd.

GOOD USED TV FROM $15 AND up. FE 4-9736 36 S. Telegraph.

GAS RANGE, $10
Electric Range, $15
Walnut Buffet, $5
Walnut Dining Room Table, $5
Walnut China, $10
Occasional Chairs, $7
Dresser, $8
Maple Chest, $12.50
New Coal Heaters
WE BUY, SELL & EXCHANGE
OAKLAND FURNITURE CO.
EVERYTHING FOR THE HOME
104 S. Saginaw FE 2-5523

HOLLYWOOD BED, COMPLETE. Limed oak dropleaf table, 4 chairs, 2 large wagon wheels. MI 4-4587.

HOTPOINT AUTO WASHER & dryer, matched set $125. MA 6-5304.

KENMORE IRONER, GOOD CONdition. Reas. FE 2-2909.

LARGE DUO-THERM OIL BURNer. Excellent condition. $40. FE 8-9969.

LIVING, BED & ROUND DINING rm. set, dinette set, baby bed, washer, gas & elec. stove. $20 ea. 242 Mechanic.

LARGE CRIB & MATTRESS, brand new $15.95. Pearson's Furniture, 42 Orchard Lake Ave.

LATE MODEL, LIKE NEW FURniture. Norge double door refrigerator — freezer, Black Angus king size rotisserie. Coleman camp stove. After 6 p.m. call OR 3-2433.

LINOLEUM & PAINT SALE. HALF price at Jack's, 228 N. Saginaw.

NEW TWIN SIZE BEDS, $87.50 Retail. Selling for $50 each. MAple 5-3488.

OIL OR GAS HEATERS
Siegler gives you furnace heat at ½ the cost. Schick's MY 3-7711.

OVERSIZED BED DAVENPORT and matching chair, FE 4-6127 after 7 p.m.

OIL STOVE, GOOD COND., 5 RM. heater. FE 8-2497.

OVER 50 USED TV SETS, FROM $14.95 up. TV antennas, $9.95.
WALTON TV
515 E. Walton
FE 3-2257

REFRIGERATOR, LAST YEAR 1957 models, one of America's best makes, perfect, new, guaranteed for 5 years. Buy a new refrigerator for a little more than a used machine. Michigan Fluorescent, 393 Orchard Lake Ave. 8.

REPOSSESSION Specials
Norge deluxe automatic electric washer $199. Norge deluxe electric dryer $169. Norge deluxe electric dryer $149. Norge automatic washer $139. Norge dryer $99. HiFi console $99.
$5 DOWN DELIVERS
Goodyear Service Store
FE 5-6123

SACRIFICE LEAVING STATE: refrig., elec. dryer, $40 ea. MI 6-1047 or MI 6-2123.

SINGER PORTABLES WITH ZIGzag attachments $19.50; late model with attachments, $14.95. Curtis Appliance, OR 3-6702.

STOVES BOUGHT, SOLD, EXchanged. Turner's, 602 Mt. Clemens. FE 2-0601.

TRADE ELEC RANGE FOR GAS range R. B. Munro Elec. Co., 1060 W. Huron.

TRADE-IN DEPT.
Apt. size gas stove $39.95
Table top elec. range $39.95
Guar. Maytag washer $49.95
Studio couch $19.95
2 pc. living room suite $19.95
7 pc. maple bedroom comp. $79.95
Gas space heater $19.95
5 rm. oil heater $59.95
5 pc. wood dinette $14.95
MANY OTHER ITEMS AVAILABLE
WYMAN'S
18 W. Pike E-Z Terms FE 4-1122

TAPPAN 36" GAS RANGE, 9 FT. Frigidaire refrigerator. Washing machine. FE 5-1276.

TRADE GAS RANGE FOR ELECtric range. R. B. Munro Electric Co., 1060 W. Huron.

USED TV REBUILT & GUARANteed. Oben TV, Union Lake Store, Union Village. EMpire 3-6511.

Used Trade-In Dept.
Dresser $14.95
5 pc. breakfast set $14.95
Davenport & chair $29.50
Electric range $39.50
Table, buffet, 4 chairs $49.50
Automatic washer $49.50
5 rm. oil heater with blower $89.50
Double dresser, chest, & bookcase bed, blond mahogany $149.50
THOMAS ECONOMY
361 S. Saginaw FE 2-9151

VACUUM CLEANERS $7.50 & UP. Murray's, 956 Myrtle.

WIZARD GAS RANGE & SEMIbarrel chair. OLive 1-0965.

WALNUT VANITY WITH 3½ FOOT round mirror—good condition $15. 8471 Bonnie Briar, Pontiac Lake, after 6 p.m.

WESTINGHOUSE AUTOMATIC washer & dryer. Best price. MAyfair 6-1517.

WANTED
DEAD OR ALIVE!
Late model TVs at fair prices. We fix 'em to resell at low prices to needy people. Peer Appliance Co. 8161 Commerce Rd. EM 3-4114

Antiques 57A

ANTIQUE WALNUT SIDEBOARD, white marble top, good cond. OR 3-2395.

ANTIQUES BOUGHT AND SOLD. 220 S. Telegraph.

PINE CHINA CABINET WITH glass doors. FE 4-4465.

Christmas Trees 59A

CHRISTMAS TREES, WHOLESALE, 5 & 6 yr. trimmed trees. All types & sizes, get our price, call GReenleaf 6-0087.

SCOTCH PINE TREES
Wholesale only up to 8 ft. Place orders early to assure good selection. Special consideration for churches and schools. EM 3-3747.

For Sale Miscellaneous 60

½ IN. GALVANIZED PIPE, 13½ cents per ft. in 21 ft. lengths. ¾ galvanized pipe, 17½ cent per ft. in 21 ft. lengths. 3 in. soil pipe, $3.39 per length. 4 in. soil pipe, $4.08 per length. Thompson, 7005 M59, ¼ mile west of Airport.

½" SHEET ROCK, CHEAP. OAKland 8-2918.

I-AAA 1 BIG SAVINGS
ON HUNDREDS OF DOLLARS on heating, painting & maintainence costs BY INSTALLING ALUMINUM SIDING WITH CELOTEX INSULATION BEFORE WINTER. We are doubling the value of many homes by beautifying them with 7 colors for single and tu-tone designs. NO MONEY DOWN — FIRST PAYMENT '59 — LOW AS $3 WEEK. Your savings can make the payments. Also large stock for do-it-yourself. Also alum. storms, awnings, ornamental iron. CALL OL 1-9941 NOW. If no ans. call OL 1-6623.
JOE VALLELY CO.
"The Old Reliable Pioneers"
Auburn & Rochester Roads

2 FUEL OIL TANKS GOOD CONdition. Will deliver FE 5-6120.

3 PC. BATHROOM SET, SHOWER, sink & stool. EM 3-5173 after 4.

4-INCH SOIL PIPE 5 FT. ... $ 2.79
Sump Pumps $39.95
SAVE PLUMBING SUPPLY
172 S. Saginaw FE 5-2100

11 CABINS TO BE MOVED. SUITable for deer hunting cabins. MI 6-1848.

NEED A FINANCE FIXER? Order Classified Ads to sell, rent, find a good job. FE 2-8181 is the Want Ad number!

For Sale Miscellaneous 60

LARGE (30"x60") ASE AL

Wood, Coal & Fuel 67

24" OAK FIREPLACE WOOD, dry, delivered, also 18" furnace wood. FE 2-7188.

FIREPLACE CANNEL COAL—ALL SIZES OF FURNACE & STOKER COAL — KINDLING & ALL SIZES OF FIREPLACE & FURNACE WOOD. SPEEDWAY FUEL OIL. OAKLAND FUEL & PAINT. 436 ORCHARD LAKE. FE 5-6159.

FIREPL & FUR WOOD. APPLE, oak, maple, ash, red, kindl'g. FE 2-6244

FIREPLACE SEASONED APPLE wood, $10 a cord, 2 cords $19. Delivered. OA 8-3636. 67 Park, Oxford. Cleon Middleton.

POCAHONTAS SCREENINGS. $8.50 per ton in 2 ton loads. FRANCIS COAL & OIL. 3722 Orchard Lake Rd. FE 2-8282.

SHOP LOADS $6.18 A LOAD. LUMber, cut wood. OR 3-6022.

SLABWOOD BONE DRY, 2 cords for $12. Prompt delivery Phone FE 2-1454.

STRAW DELIVERED 55 CENTS bale. Fireplace wood, all types EM 3-4361, after 4:30.

WOOD OF ALL KINDS. KINDLING — Furnace and fireplace. Have 24' seasoned maple, good price on 5 cord loads. FE 4-4228.

Plants, Trees, Shrubs 68

A-1 SPRUCE, PINE, JUNIPERS. Fir Arborvitae and Yews. Shade trees—Maple, Oak etc. Dig your own. Bring tools & burlap. 2822 Sleeth Rd. 3 miles west of Commerce Village, 1½ miles east of intersection of Duck Lk. Rd. & Wixom Rd. Open daily 8 to 6 MUtual 4-8038.

TREE TRIMMING & REMOVAL. Get your tree estimate before you decide. OR 3-8244. OR 3-8417.

NURSERY GROWN SPRUCE OR Pine, 1 to 4 ft. 10 or more $1.50 each. Less than 10 $3 each. You dig. We specialize in sales to estates & country home for screens & borders around property. Cedar Lane Evergreen Farm, 8970 Dixie Hwy., U.S. 10, Clarkston, MA 5-1922.

OAKLAND TREE SERVICE. TRIMming & removal. FE 8-2275.

For Sale Pets 69

1 MINIATURE SIRED RED MALE Dachshund puppy with papers, $45. FE 5-2911.

1 WHITE REG. TOY POODLE, 2 blk. toys as pets. FE 4-2931.

2 LEFT AKC REG. DACHSHUND puppies $40 each. FE 8-0690.

AKC REG GERMAN SHEPHERD, 8 mos. old. Male. FE 5-2522.

AKC BLACK AND TAN DACHshund puppy. FE 4-2316.

AKC REGISTERED GERMAN Shepherd puppies, excellent blood lines exceptional temperament. Reasonably priced. Close out sale. MArket 4-1067.

AKC REGISTERED DACHSHUND puppies, 16 and 8 weeks old. Also stud service 1220 Mt. Clemens St. Phone FE 2-6418.

AKC REG. COCKER PUPPIES; also older cockers. OR 3-2602.

BOSTON BULL PUPPIES. THOroughbred beauties. FE 2-6012.

BOSTON TERRIER PUPPIES & stud. Champ. stock. Curtiss. OR 3-9296.

CUTE FLUFFY KITTENS, FREE. 199 Clifford, just past E. Blvd.

COLLIES, AKC, 7 WEEKS OLD, healthy & playful. OL 1-8384.

PARAKEETS GUARANTEED TO talk canaries, cages & food. Crane's Bird Hatchery 2489 Auburn. FE 4-8510.

PARAKEETS SUPPLIES 183 Sanderson FE 2-7727

POODLE, BEAUTIFUL BLACK miniature male. Champion stock. AKC registered. Reas. to good home. LI 7-1553.

PARAKEETS, TALK TO TALK Cages $01 4th St. FE 2-4025

PARAKEETS, CANARIES, CAGES Food. Since 1927. 586 Oakland Ave

PORTABLE DOG KENNELS. ALSO kennel gates. For sale cheap. FE 4-2170.

REGISTERED COCKERS, 6 WKS. old. FE 5-9043.

SIAMESE KITTENS, 8 WKS. OLD. Also breeding service. FE 5-5372.

TROPICAL FISH, ALL PETS SHOP 55 Williams, FE 4-6433.

UKC REG. TOY TERRIERS FE 4-7317

UNTRAINED ENGLISH SETTER 11 months old. Male. $35. Call FE 2-0329.

Hunting Dogs 69A

AKC REG. BLACK AND TAN male coon hound, 17 months old. $65. Call FE 2-0329.

BEAGLES—COON DOGS—POINTers. Trial given; will trade for shotgun. 3091 Rockhaven.

ENGLISH POINTER, FEMALE, 1½ years old, steady point. $65. FE 3-9584.

PAIR COON HOUNDS, $60. ALSO pair Beagle hounds, $35. Sickness reason selling. R. D. VanZandt, R. 2, Hillsboro, Ohio, or phone Sugartree Ridge 7-5266.

PUREBRED IRISH SETTER, 3 years old. $75. FE 5-8895.

REGISTERED GERMAN POINTer, 2 years old. OL 1-6776.

REGISTERED ENGLISH SETTER puppies $25. CR 3-6596.

REG. COON HOUND AND PUPS, after 4:30. FE 5-5754.

REG. MALE BRITTANY SPANIEL, dog house and pen. FE 2-8264 after 6.

Hay, Grain & Feed 71

1ST AND 2ND HAY. $17 AND UP Straw & twine. Phone MA 5-0666.

ALL TYPES OF HAY, STRAW, Corn. Also mulch hay. Will deliver OA 8-2179.

GOOD TIMOTHY HAY & BRIGHT straw delivered. Royce Long. MU 4-4482.

TIMOTHY HAY 45c BALE. 4301 Joslyn Rd.

For Sale Livestock 72

1 GRADE STUD COLT $75. OA 8-2737 after 5.

9 YEAR OLD QUARTER TYPE mare, 4 yr. old green broke pony. Tandem 3 horse trailer. 558 Clarkston Rd. MY 5-2201.

CATTLE, PIGS, CHICKENS, geese, ducks & rabbits. MArket 4-1023.

SELL OR TRADE FOR YOUNG cattle, 3 riding horses & 2 ponies, 1 of which is a Shetland Stallion. Chocolate color with silver mane & tail. OAkland 8-2384, 5030 Granger Rd.

Wanted Livestock 73

WANT TO BOARD HORSES. ALL box stalls. Good riding privileges. Crooks Rd. near Rochester. FE 8-9059.

For Sale Poultry 74

POULTRY PICKER, SCALDER, & equipment. Cheap. FE 2-0859.

70 YEARLING HENS. 4660 WALton Boulevard. Drayton Plains.

FAT HENS, FAT DUCKS FE 2-0087

Sale Farm Produce 75

APPLES, CIDER, HONEY, KINGSburys, 2330 Clarkston Rd., Lake Orion.

APPLES, CIDER AND SQUASH. 324 N. Lake Angelus Rd.

APPLES, WALNUT GLEN FRUIT farms, 4670 Middlebelt Rd.

APPLES FOR CANNING, EATING and cooking. $1.50 a bu. & up. 231 N. Squirrel Rd.

APPLES & SWEET CIDER. HOMEstead Orchards 5460 Orchard Lk. Rd.

GET YOUR APPLES AT E. bridge Orchard 625 E. Buell Rd., 8 miles N. of Rochester. Wholesale or retail $1 bu & up

GLACKMORE FARMS, 2150 E. Silverbell Rd. Canning apples, OL 1-6489.

GOLDEN DELICIOUS APPLES. $1 bu. and up. 5737 W. Maple Rd.

MICHEL'S ORCHARDS, CORNER Sashabaw and Clarkston Road. Windfall Spys, delicious, Baldwin. All picked, $1 bushel. Bring container.

POTATOES, FIELD RUN, 75c BU. Bring containers. Jack Christopher, 1645 Predmore, 4 miles E. of Orion.

PURPLE TOP TURNIPS, $1 BUSHel. FE 8-0561.

POTATOES, $2 PER 100 LB., 3921 Bald Mt. Rd., intersection of Silver Bell Rd.

Sale Farm Equipment 76

CHAIN SAWS 3 HP, SAWS ALL positions. Reg. price $169.50. Our price, $119.50. All tractors and mowers greatly reduced.

Lee's Sales & Service

TERMS. 921 Mt. Clemens.

Sale Farm Equipment 76

A-1 SPECIAL

8N Ford Tractor
Heavy duty Dearborn loader
$895

8N Ford Tractor
Heavy duty wagner loader
$1595

Both in best of condition
Written warranty
E-Z credit terms

PONTIAC TRACTOR & EQUIPMENT CO.

Your Authorized Ford Dealer
1751 S. Telegraph Rd.
Pontiac, Mich. FE 4-0586

BOLENS & WHEEL-HORSE TRACtors. Also tillers & riding mowers. Reduced prices!
EVANS EQUIP. 6507 DIXIE HWY. MA 5-7878 or OR 3-7924

CHAIN SAWS

NEW McCULLOUGH USED
"Guaranteed service"
is our motto
EASY CREDIT TERMS

HOUGHTEN & SON

J. I. Case & New Idea Dealer
Rochester OL 1-9761

FARM MACHINERY — NEW AND used Proux Oliver Sales on M24. Just north of Oxford.

HEADQUARTERS FOR McCulloch Chain Saws

WE HAVE A COMPLETE LINE OF NEW 1959 MODEL McCULLOCH CHAIN SAWS AND ACCESSORIES
WE ALSO HAVE A GOOD SELECTION OF RE-CONDITIONED USED CHAIN SAWS
OUR SERVICE AND PARTS DEPARTMENT ARE ALWAYS READY TO SERVICE YOUR McCULOCH CHAIN SAWS
WE DEMONSTRATE
WE TAKE TRADE-INS
WE HAVE CREDIT TERMS

KING BROS.

PONTIAC RD. AT OPDYKE
FE 4-0734 FE 4-1112

JOHN DEERE AND NEW IDEA corn pickers, gravity feed wagon boxes, Silo fillers, Hammer Mills. Davis Machinery — Ortonville — NA 7-3292.

McCULLOCH CHAIN SAWS Rentals, Parts & Repairs.
1890 Crooks Rd. MI 6-0448

SPECIAL

FORD TRACTOR WITH HYDRAULIC AND LIGHTS AND GRILL GUARD, IN EXCELLENT CONDITION PRICED AT $795. CREDIT TERMS.

KING BROS.

PONTIAC RD. AT OPDYKE
FE 4-0734 or FE 4-1112

Auction Sale 77

SATURDAY, NOV. 8TH FOR Antiques. Watch this column. L.E. Smart Sale Farm, Rochester.

WANTED: GOOD, CLEAN, USED furniture or anything of value, for auction on consignment basis. 10 per cent charge for selling. MA 5-1341 or MA 5-9066.

For Sale Housetrailers 78

16 FT. ALUMINUM HOUSETRAILer, sleeps 4, FE 2-0891.

22 FT., NEW TIRES, BUNK stool, exc. condition, 62 Wisner Street.

45 FT., HOUSETRAILERS 10 FT. wide and kitchen, 58 model, used 6 mo. Will take $650 for equity, payments $65 a mo. MU 4-4195.

1952 STEWARD HOUSETRAILER, 27 ft. Full bath. Sleeps 4. Good cond. Jerry Strich, 7767 Mowatt Rd., North Branch. Ph. 5479.

AIRSTREAM LIGHTWEIGHT Travel Trailer. Since 1932. Guaranteed for life. See them and get a demonstration at Warner Trailer Sales, 3093 W. Huron. (Plan to join one of Wally Bryan's exciting caravans.)

ALUMINUM 33 FOOT TRAILETTE, 1950, 2 bedroom tandem, $995 or trade. ORlando 3-6366.

BARGAINS IN MOBILE HOMES. 1953 Schultz, 37 foot, 2 bedrooms, $1495. 1953, 33 foot, 1 bedroom, Crestliner, $1395 carpeted. 1950 Spartinette 30 foot tandems, $1,195. 14 foot Traveler, $398. 1958 New Moon, 35 foot, 2 bedroom, $2995. Parkhurst Trailer Sales, 1540 Lapeer Road, Lake Orion. MY 2-4611.

1947, 28 FOOT NEW MOON. BEST offer. FE 8-4249.

Pontiac Chief Detroiter
Bargains—Bargains
10 to 50 ft 8 & 10 wide
Highest trade-in allowance ever. Get our deal before you buy. Remember, you will save hundreds of dollars at:

Bob Hutchinson Mobile Home Sales Inc.

4301 Dixie Highway
4 Miles North of Pontiac
OR 3-1202
Open 7 Days a Week

Oxford Trailer Sales

STEWART, GENERAL
HOLLY VAGABOND,
GREAT LAKES & ZIMMER
14' to 53' 8' to 10' wide used trailers. Bottle gas & accessories. For variety, size, price & best terms we cannot be beaten. 1 mile south of Lake Orion on M-24. MY 2-0721.

SHORT'S MOBILE HOME REPAIR Hitches installed, cars wired. Ph. OR 3-2225.

SEE Us FOR BUYS IN CAMPING trailers or homes. All gas models, 17 ft. Pixie $1,395. Apache trailer $495. Tour-a-Home 15 ft., 17 ft., 18½ ft. & 30 ft. Used trailers, Mobile 16 ft. $195, Royerart, 29 ft. $495. New Moon, 27 ft. $295. Assembly, 15 ft, $495, Pontiac, 30 ft. $1,295. New moon, 26 ft. $1,175. Buddy, 27 ft. $995. Lasalle, 33 ft. $1,550. Continental, 31 ft. $1,875. Pontiac Chief, 35 ft., like new $1,995. Anderson, 41 ft. $2,750. Many others to choose from. Holly Marine Coach Sales, 51210 Holly Rd., Holly, Melrose 4-8771.

TRAILER EXCHANGE
New Andersons
We buy, sell and trade.
Used 8-10 Wides
USED TRAILERS ON RENTAL PAYMENT PLAN
Bottle Gas
Parts and Supplies
60 S. Telegraph FE 2-3200
Open 9 to 6: Closed Sundays

VACATION TRAILERS FOR SALE or rent, 5685 Williams Lk. OR 3-3838.

Rent Trailer Space 79

AUBURN HGTS. MOBILE VILlage. The finest. ½ mile SE Pontiac.
170 N. Opdyke FE 5-3361

INSIDE CITY LIMIT 2 BLOCKS from bus stop. Pontiac Trailer Coach Park. FE 5-9902.

OXFORD MOBILE MANOR FOR those who want the best, 40x80 foot lots, 16x40 cement patio. Sidewalk, room for garden on each spot, 36 ft. streets. Storm shelters, mile east of Oxford. On Lakeville Rd. Ph. OA 8-3022.

MOBILHOME ESTATES MODERN lakefront and playground. EM 3-2661.

YOU'VE SEEN THE REST: NOW see the best. Square Lake Trailer Park. FE 2-5295.

For Sale Tires 80A

2 NEW 760x15 ROYAL TIRES; 2 used 800x15 snow tires. OR 3-8087.

A-1 USED TIRES $3.00 UP. WE buy sell. Also whitewalls. STATE TIRE SALES
503 Saginaw St. FE 4-0687

STANDARD BRAND NEW TIRES traded in on Genera Safety Tires. Up to 50 per cent off. Black or whitewalls.

ED WILLIAMS
451 S. Saginaw at Raeburn

Auto Service 81

CRANKSHAFT GRINDING IN THE car. Cylinders rebored. Zuck Machine Shop, 23 Hood. Phone FE 2-2563.

INSTALLED FREE
Mufflers & tail pipes.
Hollerback Auto Parts
340 Baldwin. FE 8-1431 or FE 3-9477

Sale Motor Scooters 82

1957 ALLSTATE MOTOR SCOOTER with side car. OR 3-9068.

CUSHMAN SCOOTERS
ANDERSON SALES & SERVICE
12 S. PADDOCK at Pike. FE 4-4246

CUSHMAN EAGLE SCOOTER, IN good condition. Call OLive 1-5981.

KURTISS QUARTER MIDGET, call FE 8-0305, after 6.

WHIZZER MOTOR SCOOTER, good condition, FE 4-7188.

For Sale Motorcycles 83

1956 MOTORCYCLE, ALLSTATE, 4 cycle, 2,550 original miles. Also super charger Volkswagen model with oiler. OR 3-8040.

FOR PARTS AND SERVICE ON your Harley Davidson see Harley Davidson Sales Co., 372 S. Saginaw.

For Sale Bicycles 84

26 INCH GIRLS BIKE; IN GOOD condition, with all extras. EM 3-4476.

BOY'S SCHWINN RACER. LIKE new. FE 4-9811.

Boats & Accessories 85

19 FT. CRUISER SLEEPS 2, 25 h.p. elec. start outboard with remotes. Tandem boat trailer, $975. FE 8-4138.

'59 MERCURY 35 HP HERE
Other models on display
Two MERCURY 1958 specials & used trade-ins.
CENTURY-CADILLAC-HOLIDAY

INLAND LAKES SALES

FE 4-7121 3127 W. Huron FE 2-6122

BIG REDUCTIONS
FINAL CLEARANCE
TROJAN CRUISERS & Runabouts
NEW & USED BOAT TRAILERS
SCOTT-ATWATER Mtrs. & Service
CRUISE-OUT BOAT SALES
1401 Highwood at Walton Blvd.
FE 8-4402 9-9; Open Sun. FE 4-9370

EVINRUDE MOTORS

1959 models on display. Some 1958 models left.

Harrington Boat Works
YOUR EVINRURE DEALER
1899 S. TELEGRAPH RD.
FE 2-8033 Open Sundays

INSIDE STORAGE

Inboards, $50. Outboards, $35. Pick up & delivery service. 2156 Cass Lk. Rd., Keego. FE 2-5445.

BOATS FIBERGLASSED, RINI'S, Orion MY 3-1446 or MY 3-9940.

Propeller Reconditioning
Outboard motor repairing & Winterizing.
OWENS MARINE SUPPLIES
396 Orchard Lk. Ave. FE 2-8020

Transportation Offered 87

CARS FOR GREENBORO, N.C. Gas allowance to Hartford, Conn. FE 2-3215. FE 2-5823 after 6 p.m.

FLY 4-ENGINE AIRLINER TO California, $80. Hawaii $99.10. Ferry Service, Inc. OR 3-1254.

TRUCK GOING NORTH. PART load, either way. FE 5-6806.

Wanted Used Cars 88

ATTENTION!

WE NEED CLEAN CARS
All Makes—All Models
SHOP AROUND
THEN SEE US

We're Paying
TOP $$$ DOLLAR
And We're In Town

Glenn's Motor Sales
AT OUR NEW LOCATION
952 W. HURON
FE 4-7371 FE 4-1797

AS MUCH AS $50 FOR JUNK AND cheap cars. FE 2-2666 days or eves.

4-1 PRICES. JUNK CARS AND scrap. Free tow. OR 3-6015.

CASH FOR CARS.
HARDENBURG MOTOR SALES
Cass at Pike FE 5-7398

TOP DOLLAR
FOR YOUR CAR
AT THE
BIG - BIG - LOT
631 OAKLAND AVE.
"WE KEEP CUSTOMERS"

Matthews-Hargreaves
OAKLAND COUNTY'S LARGEST CHEVY DEALER
631 OAKLAND AVE.
FE 4-4547

CASH
FOR LATE MODEL USED CARS
Community Motor Sales
AUBURN AT EAST BLVD.
FE 8-4539

Remember

TELL EVERYONE YOU KNOW TOP DOLLAR PAID FOR GOOD USED CARS AND PICKUPS. CALL JOHN L. LIBERTINE OR JIM HARTLEY OR 3-6111.

Dixie "OK" Lot
Dixie Hwy. at Sashabaw
Drayton Plains, Mich.

H. J. VAN WELT, 4540 DIXIE Hwy. Drayton Plains, pays the High Cash Dollar for all late models. Ph. OR 3-1355.

IF

YOU ARE INTERESTED IN SELLING YOUR CAR OR TRADING YOUR CAR WE ARE
—PAYING TOP PRICES—
—GIVING TOP TRADES—
"34 Years Fair Dealing"

BRAID
DeSOTO-PLYMOUTH DEALER
Cass at West Pike Sts.
FE 2-0186

TOP PRICE FOR JUNK CARS
FE 4-4878

CARS WANTED

Bring title. We will payoff balance owing. Cash difference or trade you a cheaper model

HAUPT PONTIAC

N. Main St., Clarkston
Open Nights 'til 9
MAple 5-5566 or MAple 5-1141

See M & M Motor Sales
For top dollar on late model cars.
2527 Dixie Hwy. OR 3-1603

TOP CASH FOR ANY MAKE OR model. Trade up or down.
ECONOMY CARS 22 AUBURN

WE NEED
Cars
'55 to '58 models. Must be clean.
AVERILL'S
3020 Dixie Hwy
FE 2-9878 FE 4-6896

JUNK CARS.
FE 5-6079.

JUNK & USED CARS WTD. PICKup service. FE 5-2000.

Wanted Used Trucks 89

CASH PAID
for all model
Used Trucks
SCHRAM'S AUTO & TRUCK PARTS
2539 Dixie Hwy.
OR 3-2105 OR 3-0311

Used Truck Parts 89A

USED TRUCK PARTS
ALL MAKES AND MODELS
HEIGHTS MOTOR SALES
2635 Auburn Ave. FE 4-6632

For Sale Trucks 90

1951 Chevy Pickup
A good solid ½ ton job, good rubber, runs good, deluxe cab. $325.
PEOPLES AUTO SALES
68 Oakland FE 2-2351

TIZZY by Kate Osann



"Can we borrow the shower curtain? There's no top on Harvey's convertible!"

© 1958 by NEA Service, Inc. T.M. Reg. U.S. Pat. Off.

For Sale Trucks 90

1951 CHEVROLET, 1 TON PICKup, heavy duty tires, no rust. Call BOB BUTLER at Harold Turner, Ford, MI 4-7500.

1954
Chevrolet
½ TON PICK-UP
$495
Larry Jerome
ROCHESTER FORD DEALER
OL 1-9711

1933 DODGE PICKUP. $50. OR 3-9603.

1949 DODGE, ¾ TON VANETTE, new motor, 10 mos. old. For further information call FE 5-7712.

1953 DODGE 2 TONE 14 FT. VAN, full rear doors, 8.25:20 tires. CALL BOB BUTLER, Harold Turner, Ford, MI 4-7500.

REASONABLE: 1956 FORD PANEL truck. Pontiac Press Box 6.

52 FORD, ¾ TON STAKE. GOOD body & racks $375. MI 6-3751.

1951 FORD F500 12 FT. VAN, 8.25:20 tires, heavy duty springs. Call BOB BUTLER at Harold Turner, Ford, MI 4-7500.

1952 FORD F100 PANEL, V-8, original red finish. Call BOB BUTLER, Harold Turner, Ford, MI 4-7500.

1955 FORD F100 PANEL, V-8, heavy duty rear tires. CALL BOB BUTLER, Harold Turner, Ford, MI 4-7500.

'54 GMC PANEL, ½ TON, EXC. cond. New paint, $480. FE 5-7356.

1955 GMC PICK-UP, ½ TON, V8, hydramatic, terms.

Clarkston Motor Sales
CHRYSLER PLYMOUTH DEALER
M15, Clarkston — MA 5-5141

DON'T BUY A NEW OR USED TRUCK
'Til You Check Our Low Prices.
"Cy" OWENS, 147 S. Saginaw.
FE 5-2246

1946 GMC 12 FT. STAKE 1½ TON FE 2-1212

1953 INTERNATIONAL 12 FT. walk-in Van, 1½ ton, 8.25:17 tires. Call BOB BUTLER, Harold Turner, Ford, MI 4-7500.

PONTIAC'S
TRUCK CENTER
GMC
RETAIL BRANCH
Oakland at Cass

1952 GMC 2 TON 12 FT. STAKE, 7.50:20 tires, tarp and rack. Call BOB BUTLER, Harold Turner, Ford, MI 4-7500.

TRUCKS FOR SALE
1950 Ford dump.
1946 Dodge 1½ ton stake. NAtional 7-2696.

Foreign & Sports Cars 90B

'55 VOLKSWAGEN. BLACK. W. W. R. & H. Other extras. Low mileage. Good cond. $1095. OL 1-0396.

LARGEST STOCK OF DUNLOP imported tires for foreign & sports car owners. Market Tire Co. 77 W. Huron. FE 8-0424.

FACTORY BRANCH
'57 HILLMAN
MINX 4 DOOR
Radio and Heater, W-walls, 2-tone Gray — Sharp!
$1295
PONTIAC
"RETAIL STORE"
FE 3-7117
65 MT. CLEMENS ST.
BEHIND THE POST OFFICE

MERCEDES BENZ, 190 SEDAN. Like new, low mileage, fully equipped. Will trade.
Mazurek Motor Sales
at S. Blvd. & S. Saginaw
FE 4-9588

1952 NASH HEALY, $500. MY equity, 29,000 actual miles, good condition. 170 S. Bellevue, Lake Orion. MY 3-1635.

For Sale Cars 91

TRANSPORTATION SPECIAL. 1950 Pontiac, R&H. Hydra. Williams Lake Road and Dixie Highway (Speedway Station).

FACTORY BRANCH
'57 BUICK
SPECIAL HARDTOP
Radio and Heater, Dynaflow.
$1995
PONTIAC
"RETAIL STORE"
FE 3-7117
65 MT. CLEMENS ST.
BEHIND THE POST OFFICE

1957 CHEVY CONVERTIBLE, V8. Radio. Heater. Whitewalls. $1695

1950 Mercury ... $ 95

1952 Mercury, 4 dr. sedan. Beautiful cond. with radio and heater ... $ 350

1957 Buick Special 4 dr. Hardtop. Dynaflow. Radio & heater. Power steering. Power brakes ... $1895

1951 Pontiac Hydramatic. Radio & heater ... $ 145

1953 Chevrolet 4 dr. sedan. Radio & heater. Good cond. ... $ 445

1957 Chevrolet 2 dr. Del Ray. Radio Heater. Powerglide. Power steering. Power brakes. Padded dash. Whitewalls ... $1695

1956 Pontiac Starchief Catalina. Hydramatic. Radio & heater. Steering & brakes ... $1395

Also new '58 Chevrolets, Buicks and demos, still in stock.

HOMER HIGHT MTRS.
"15 minutes from Pontiac"
Oxford Michigan OA 8-2528

FOR CASH IN A HURRY, sell things through Classified Ads. Anything goes! Dial FE 2-8181.

For Sale Cars 91

HASKINS
BACK TO WORK
SPECIALS

1955 Chevrolet 210 hardtop, V-8 engine, Powerglide, radio, heater ... $1067

1956 Chevrolet Bel-Air hardtop, V-8 engine, Powerglide, power brakes, power pack, radio, heater ... $1487

1955 Oldsmobile, 98 Holiday coupe. Hydramatic, power brakes, power steering, radio, heater ... $1477

1956 Chevrolet 210 hardtop. Radio, heater ... $1291

1957 Oldsmobile Super 8 Holiday coupe. Power steering, power brakes, Hydramatic, radio, heater ... $1989

Haskins Chev.
ALSO SEVERAL TRANSPORTATION SPECIALS
6751 Dixie Highway at M15
MAple 5-5071 Open nites 'til 9

FOR QUALITY CADILLACS

Also a fine selection of other clean used cars. It's

Wilson Pontiac-Cadillac
1350 N. Woodward
B'ham MI 4-1930

1955 BUICK SUPER HARDTOP, low mileage exc. condition, full power, original owner. 371 Voorheis Rd. FE 5-2432.

1953 BUICK 2-DR. SPECIAL DYNA. R & H. Back up lights. Original owner. EM 3-6236.

"CY" OWENS FORD
'51 CADILLAC
4 DOOR
$395
"CY"
OWENS
147 S. SAGINAW FE 5-4101

'51 CHEVY 2 DR. EXC. COND. EM 3-0061. H. Riggins.

1952 CHEVY SEDAN, R&H, ABSOLUTELY NO MONEY DOWN. Assume payments of $8.65 mo. Call Credit Mgr. Mr. Parks at 4-7500, Harold Turner Ford.

'53 CHEVROLET
Stock No. 1705 ... $345
Roger's Sales & Service
695 Auburn Ave. FE 2-9555
RAMBLER — JEEP DEALER

1956 CHEVROLET 4-DOOR HARDtop, V-8 engine, radio, heater and powerglide. Our stock No. 4242. A real buy for $1398.

North Chev.
Hunter Blvd. at S. Woodward Ave.
Birmingham MI 4-2735

BUICK
Better Buy Used Cars
$2295
'57 BUICK
4-DR. ROADMASTER HARDTOP. A beautiful tu-tone, one-owner car with automatic transmission, power steering, brakes, windows and seat, radio, heater and white tires.
$2195
'57 BUICK
4-DR. SUPER HARDTOP, tu-tone paint, radio, heater, dynaflow, power steering and brakes, foam rubber cushions, beautiful family car.
$2195
'57 BUICK
2-DR. ROADMASTER HARDTOP, dynaflow, radio, heater, white wall tires, full power and a very sharp automobile.
$1695
'56 BUICK
SUPER 4-DR. HARDTOP with full power. A nice clean, sharp automobile.
$1595
'56 BUICK
2 DOOR CENTURY HARDTOP, beautiful paint, dynaflow, radio, heater, white tires.
$1495
'56 BUICK
2 DOOR SPECIAL HARDTOP, with dynaflow, radio heater, white tires and tu-tone paint.
$1195
'56 BUICK
2-DR. SPECIAL, straight stick, radio, heater, whites, tu-tone paint, hard to beat!

OLIVER BUICK
210 Orchard Lake Ave.
FE 2-9101 Open Eves.

For Sale Cars 91

JEROME
"Bright Spot"
OFFERS
$1775
'57 CHEVROLET Bel Air Convertible, powerglide V-8, Ivory top with coral bottom.
$1295
'55 OLDSMOBILE Holiday Super 88, hydramatic and many other factory features.
$1745
'57 FORD Station Wagon. Deer Hunters delight, real sharp car. White tires, Ivory and gray.
$2295
'57 OLDSMOBILE Super 88 Holiday with hydramatic, premium tires, a solid low mileage, one-owner, new-car trade in special with a minimum down payment.
$3595
'57 FLEETWOOD 4-Dr. with power steering, brakes, windows and seat. The ULTRA-ULTRA of the American Road.
$95
GIVES YOU your pick of over 10 transportation specials that must be sold at once. Many good values. Terms can be arranged.

EXECUTIVE
DEMONSTRATOR. One of the officers of our company decided to release his baby-blue 98 convertible. Very low mileage. Will be sold at $1700 discount.

PLUS
70 OTHER FINE CARS TO CHOOSE FROM. CALL FOR A COURTESY CAR TO PICK YOU UP AT YOUR DOOR IF YOU NEED TRANSPORTATION.

JEROME
"Bright Spot"
Orchard Lake at Cass
FE 8-0488 Open till 10

1952 CHEV. 2 DR.
REPOSSESSION
Good motor and tires, no rust. $175 full price. No cash needed. Payments $10.34 mo. Mr. Bell Great Lakes, FE 8-0402.

'54 CHEVY HARDTOP, VERY sharp & clean! 30,000 miles. Power steering. $635. FE 5-9752.

'55 CHEVY, 2-DR. RADIO & HEATer. $675. FE 8-0751.

MANY '52 '53 & '54 MAKES AND Models on hand. Come out & look them over!

Auburn Motor Sales
CORNER PIKE & E. BLVD.

1954 CHEVROLET 2 DR. $495 FULL price no money down. Lucky Auto Sales, 193 S. Saginaw. FE 4-2314 or FE 4-1006.

'58 MGA ROADSTER
'57 MGA roadster
'58 Hillman
'54 Buick, full power like new
'54 Dodge, V-8, 2-Dr. Sharp!
'53 Ford 2-Dr. Custom V-8.

HOUGHTEN & SON
YOUR FRIENDLY OLDS DEALER
FOREIGN CAR SALES AND SERVICE
528 N. Main, Rochester OL 1-9761

'57 DODGE
ROYAL 4 DR. SEDAN
Ps & Pb. 15,000 actual miles. A like new car at used car price. Hurry on this one! ONLY $1795.

TWO NEW 1958 PLYMOUTHS AT NEW REDUCED PRICES.

JACK
COLE'S
AUTO SUPER MART
PLYMOUTH
DODGE-CHRYSLER
1000 W. Maple at Pontiac Trail
Walled Lake MA 4-4511

1952 FORD, TAKE OVER PAYments. OR 3-3217.

'53 FORD V-8
Radio & heater ... $345
Roger's Sales & Service
695 Auburn Ave. FE 2-9555
RAMBLER — JEEP DEALER

'55 FORD CROWN VIC. $950. Call after 3:30 EMpire 3-2400.

If Your Family Demands A BETTER CAR And You Want A REASONABLE PRICE
Take Us To Your Leader

OUR CARS ARE ALL HAND SELECTED—MANY WITH VERY LOW MILEAGE — 1 OWNERS — AND AS BEAUTIFUL AS YOU WILL FIND ANYWHERE.
Hurry
WHILE THE
Selection Lasts.

'57 FORD
FAIRLANE 4 DOOR 8
Radio & Heater, O'Drive, Power steering, Power Brakes. ... $1594.

'56 BUICK
SPECIAL 2 DOOR
Radio & Heater. ... $1144

'57 CHEVROLET
BEL AIR SPORT COUPE
Radio & Heater, Powerglide, Powerpack, Sahara Gold paint. ... $1794

'57 FORD
COUNTRY SEDAN
Station Wagon — Radio & Heater, Fo-O-Matic, W.Walls ... $1894

'55 BUICK
SPECIAL 4 DOOR
Radio & Heater. ... $894.

'54 PONTIAC
STARCHIEF 4 DOOR
Radio & Heater, Hydramatic. ... $674.

'53 FORD
CUSTOM 2 DOOR 8
Radio & Heater. ... $494.

'53 BUICK
SUPER 4 DOOR
Radio & Heater. Ivory & Black. ... $304.

GLENN'S
Motor Sales
952 W. HURON
OUR NEW LOCATION
FOR "TOP VALUE" USED CARS
FE 4-7371 FE 4-1797

For Sale Cars 91

WE HAVE
A Few
1958
Chevrolet
LEFTOVERS
2-DOORS 4-DOORS
HARDTOPS
CONVERTIBLES
As Low As
$1698
ALSO SOME OFFICIALS' CARS AND DEMONSTRATORS

North Chev.
Hunter Blvd. at S. Woodward Ave.
Birmingham MI 4-2735

1953 FORD, FOM, R&H, CLEAN automobile. Nothing down. Eddie Steele Ford. FE 5-9204.

'51 CUSTOM 4 DOOR FORD, V8 Fordomatic. Good paint & body. Clean. Phone EM 3-4380.

1955 FORD, 8 CYLINDER, REAL nice. $895. Eddie Steele Ford. FE 5-9204.

1955 COUNTRY SEDAN, R & H. Overdrive. $995. Eddie Steele Ford. FE 6-9204.

'54 FORD GOOD CONDITION. Leaving for Germany. FE 8-9002.

'47 FORD, NEW BATTERY, GOOD tires, fair motor. Full price $50. Call FE 5-7171.

1952 FORD CUSTOM 2-DR. V8 FORDOMATIC RADIO & HEATER. ABSOLUTELY NO MONEY DOWN. Assume payments of $11.46 mo. Call Credit Mgr. Mr. Parks at MI 4-7500. Harold Turner Ford.

'56 FORD RANCHWAGON, 2 DR. FOM, heater and radio. 1 owner car. $1,350. Call FE 8-6898 after 5 p.m.

1955 FORD, R&H, WHITE WALLS, FOM, Sharp. $1,095. Eddie Steele Ford. FE 5-9204.

1956 FORD, CUSTOMLINE, V-8, Fordomatic, clean, 2 door, radio, and heater. FE 2-7153.

CAR PAYMENTS TOO BURDENsome? Let us help you adjust to some less expensive model.

Lake Orion Motor Sales
M24 AT CLARKSTON RD.
FORD — MERCURY MY 2-2611

1949 FORD, R&H, NEW BATtery. $75. 128 S. Johnson, Upstairs.

'55 FORD FAIRLANE, FOM, R&H, White walls. $1,095. Eddie Steele Ford. FE 5-9204.

NEW '58 FORDS
$99 Victoria 2 dr., fully equipped. Custom 300 2 dr., 8 cylinder, std. trans. Sunliner, demonstrator, loaded.
TOM BOHR INC.
Milford MU 4-1715

CLEAN '40 FORD COUPE — Equipped with Buick V-8. 4443 Windiate, Waterford. OR 3-4529.

1951 FORD CLUB COUPE, V-8, R & H. ABSOLUTELY NO MONEY DOWN. Assume payments of $5.83 mo. Call Credit Mgr. Mr. Parks, at MI 4-7500, Harold Turner Ford.

'53 FORD, VIC, FORDOMATIC R&H WW Only $495.
R & R MOTORS
724 Oakland FE 4-3529

1954 FORDS, 2 DR. AND 4 DR. eight to choose from. No money down, $27.34 a mo. Lucky Auto Sales, 193 S. Saginaw. FE 4-1006.

'57 FORD SUNLINER CONVERT. Very clean. Power. Will trade down. EM 3-9081.

1953 Ford, 2 dr., V-8
REPOSSESSION
Perfect engine. No rust, white wall tires R&H $298 full price. Payments only $16.50 mo. No cash needed. Mr. Bell Great Lakes, FE 8-0402.

1953 FORD STATION WAGON. New motor. Fordomatic drive. 9 passenger. $550. OR 3-6440, after 4 p.m.

1952 FORD, V-8
REPOSSESSION
$189 full price. Payments only $10.90 month. Perfect engine. Good body and tires. Radio and heater. Mr. Bell, Great Lakes, FE 8-0402.

1952 HUDSON, $65. OR 3-0118. 3800 Percy King Dr.

1953 HUDSON JET SEDAN. RADIO & HEATER. ABSOLUTELY NO MONEY DOWN. Assume payments of $11.40 mo. Call Credit Mgr. Mr. Parks at MI 4-7500. Har

TV Producer Dick Powell Has 4 Westerns in Stable

--Today's Television Programs--

Programs furnished by stations listed in this column are subject to change without notice

Channel 2—WJBK-TV Channel 4—WWJ-TV Channel 7—WXYZ-TV Channel 9 CKLW-TV

6:00 (7) Curtain Time. Comedy.
(9) Popeye.
(4) News: Williams
(2) Racket Squad

6:10 (4) Weather: Eliot.

6:15 (4) Political. Gov. Williams, Phil Hart.

6:30 (7) Comedy (cont.)
(9) Farmer Alfalfa. Cartoons
(4) Life of Riley. Comedy.
(2) News; LeGoff

6:40 (2) Weather.

6:45 (2) Lion Headliners. Budd Lynch with Lions coaches, players.

7:00 (7) Burns, Allen.
(9) African Patrol
(4) Death Valley. Ne'er-do-well husband turns up when wife strikes it rich.
(2) Big Story. Drama.

7:30 (7) Youth Bureau. Two boys stab neighborhood bully.
(9) Million $ Movie. Mickey Rooney, "Young Tom Edison." ('40.)
(4) (color) Tic Tac Dough. Quiz.
(2) Name That Tune. Quiz.

8:00 (7) Star Performance
(9) Movie (continued)
(4) Restless Gun. Chief insists Bonner must marry his Indian daughter.
(2) Texan. Texan uncovers sinister cospiracy.

8:30 (7) Bold Journey. From Montreal to Tahiti in 24-foot sloop.
(9) Movie (continued)
(4) Wells Fargo. Indian risks life for honor.
(2) Father Knows Best. The Andersons get re-married on their 20th wedding anniversary.

9:00 (7) Voice Program. Highlights from "Samson et Dalila" opera with mezzo-soprano Rise Stevens, tenor Brian Sullivan.
(9) Comedy - Drama. "How to Marry a Millionaire." Starring Lori Nelson, Merry Anders, Barbara Eden.
(4) Peter Gunn. Pete almost gets killed when he tries to help frightened singer escape brutal employer.
(2) Danny Thomas. Kathy forgets to deliver telephone messages.

9:30 (7) Anybody Can Play. Audience panel quiz.
(9) Front Page Challenge.
(4) Theater. Successful career woman's (Nancy Kelly) lies about unsuccessful husband are revealed at the "Office Party."
(2) Ann Sothern. Katy plays sleuth, trying to find thieves who cracked hotel's safe.

10:00 (7) Arizona Gun. Captain tries to ward off anxious mob storming closed bank.
(9) If I Had a Million.
(4) Playhouse. Politicians try to cover up fatal beating of student in dorm room. Gene Raymond.
(2) Drama. Eli Wallach in My Father, the Fool."

10:30 (7) News: Daly.
(9) Big 10 Highlight. Football news.
(4) Play (cont.)
(2) Drama (cont.)

10:45 (7) Sports Parade.

10:55 (7) Weather.

11:00 (7) Soupy's On.
(9) News.
(4) News: Westerkamp.
(2) (color) News: LeGoff.

11:15 (9) Weather.
(4) Weather: Eliot.
(2) Weather.

11:20 (9) Theater. Judy Garland, Mickey Rooney "Girl Crazy." ('43).
(4) Sports.
(2) Sports.

11:25 (2) Nightwatch Theater. Dale Robertson, "Devil's Canyon." ('53).

11:30 (7) Night Court.
(9) Theater (cont.)
(4) Jack Paar. Bob Hope, Ben Blue, Genevieve.
(2) Nightwatch (cont.)

TUESDAY MORNING

6:30 (4) Continental Classroom.

6:50 (2) Meditations.

6:55 (2) On The Farm Front.

7:00 (2) TV College
(4) Today.
(7) Big Show.

7:30 (2) Cartoon Frolics.
(7) Breakfast Time.

8:00 (2) Captain Kangaroo.

8:30 (7) Our Friend Harry.

8:45 (2) Cartoon Classroom.

9:00 (4) I Married Joan.

9:25 (2) News.

9:30 (2) Jimmy Dea.
(4) Romper Room.

9:55 (9) Billboard.

10:00 (2) For Love or Money.
(4) Dough-Re-Mi.
(9) Movie.

10:15 (7) Lady of Charm

10:25 (9) Billboard.

10:30 (2) Play Your Hunch.
(4) Treasure Hunt.

11:00 (2) Arthur Godfrey.
(4) Price Is Right.
(7) Day In Court.

11:15 (9) Nursery Schooltime.

11:30 (2) Top Dollar.
(4) Concentration.
(7) Peter Lind Hayes.
(9) Friendly Giant.

11:45 (9) Gumby.

TUESDAY AFTERNOON

12:00 (2) Love of Life.
(9) Whistle Town.
(4) Tic Tac Dough

12:30 (2) Search for Tomorrow.
(4) It Could Be You (Color).
(7) Mother's Day.
(9) Mary Morgan.

12:45 (2) Guiding Light.

1:00 (2) Ladies Day.
(7) Liberace.
(9) Movie.
(4) Amos 'n' Andy.

1:30 (2) As The World Turns.
(7) Margie.
(4) ETV Digest

1:45 (4) Faye Elizabeth.

2:00 (2) Our Miss Brooks.
(7) Chance for Romance.
(4) (color) Truth or Consequences.

2:30 (2) House Party.
(4) Haggis Baggis (color).
(7) People's Choice.

2:50 (9) News

3:00 (2) Star Showcase.
(4) Today Is Ours.
(7) Beat the Clock.
(9) Hour of Stars.

3:30 (2) Verdict Is Yours.
(4) From these Roots.
(7) Who Do You Trust?

4:00 (4) Queen for a Day.
(7) Bandstand.
(2) Brighter Day
(9) Big Rascals.

4:15 (2) Secret Storm.

4:30 (2) Edge of Night.
(4) County Fair.
(9) Sherwood Forest.

5:00 (2) Susie.
(4) It's Great Life.
(9) Looney Tunes.

5:30 (2) Bandstand.
(4) (color) George Pierrot.
(7) Adventure Time.

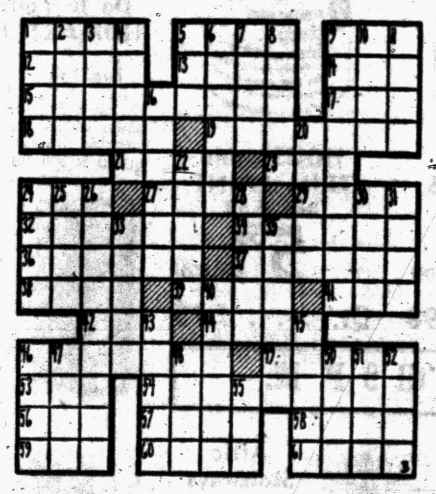

ACROSS
1 South Pacific islands
5 Peruvian city
9 —— de Janeiro, Brazil
12 Algerian city
13 Biblical name
14 Doctor of Education (ab.)
15 Sidewalks
17 English letter
18 Trap
19 Wild ginger plants
21 Jog
23 Damage
24 Travel chart
27 Enlarged
29 Irritates
32 Lessened
34 Place in office again
36 Wish
37 —— honorable
38 Girl's name
39 Speed contest
41 Gratuity
42 Work unit
44 Behive
46 City on the Ganges
49 Asiatic plant
53 Equip
54 Dislikes
56 Exist
57 Tie
58 Negative votes
59 Ever (poet.)
60 Places
61 Woody plant

DOWN
1 Dudes
2 Persia
3 Island in Indonesia
4 Motionless
5 Confederate general
6 Native
7 Witty remarks
8 State in India
9 Happening again
10 In the same place
11 Poems
16 Union
20 Elevate
22 Command
24 Created
25 Brother of Cain (Bib.)
26 Traveler
28 —— and ruin
30 Moslem judge (var.)
31 Pace
33 Crown
35 Princess
40 Agree
43 Snatches
45 Enamel
46 Scottish hill
47 Ireland
48 Cry of bacchanals
50 African Moslem
51 Arrow poison
52 Essential being
55 Highways (ab.)



--Today's Radio Programs--

WJR, (760) CKLW, (800) WWJ, (950) WOAM, (1130) WXYZ, (1270) WPON, (1460) WJBK, (1490)

TONIGHT

6:00—WJR, News
WWJ, News
CKLW, News, Chase
WJBK, News, Don McLeod
WCAR, News Bennett
WPON News Lee

6:30—WJR, Dinner Date
WWJ, Bob Maxwell
WXYZ, News
CKLW News, Chase
WCAR, Page's Party
WPON Sports File

7:00—WJR, Guest House
WXYZ, Morgan
CKLW, Lewis Jr.
WJBK, Jack, Bellboy
WCAR, News, Patrick
WPON Candlelight

7:30—WWJ, 3 Star Extra
WXYZ, Night Train
CKLW, Bud Davies
WPON, Jim Casey

8:00—WJR, Amos N' Andy
WWJ Bet Your Life

8:30—WJR, Answer Please
WWJ, Nightline

9:00—WJR, World Tonight
CKLW, Bible
WCAR, News
WPON Casey Show

9:30—WJR, Face Nation
CKLW World Today
WJBK, Jack, Bellboy
WPON Casey

10:00—WJR, Symphony
WWJ, Bandstand
CKLW, Ron Knowles
WXYZ, Surrell

10:30, WJR Symphony
WWJ, News
WJBK, Sound Off
WCAR, News Ace

11:00—WJR, News
WWJ, Bandstand
WXYZ, News Surrell
CKLW, News, Sports
WJBK, Stereophonic
WCAR, News
WPON Music

11:30—WJR Music

TUESDAY MORNING

6:00—WJR, Voice of Agric
WWJ, News, Roberts
WXYZ, Fred Wolf
CKLW Rooster Club
WJBK, News George
WCAR, News, Sheridan
WPON Bob Wesley

6:30—WJR, Music Hall
CKLW G Nunn T. David
WJBK, News, George
WCAR, News
WPON Sports

7:00—WJR, News, Music
WWJ, News, Roberts
WXYZ, News, Wolf
CKLW News Toby David
WJBK, News George
WCAR, News
WPON Bob Lark

7:30—WJR Music Hall
WXYZ, News, Wolf
CKLW Sports David
WJBK News George

8:00 WJR, News, B Guest
WWJ, News, Roberts
CKLW News David
WJBK News George
WPON Bob Lark

8:30—WJR Music Hall
CKLW, News, David
WJBK News George

9:00—WJR, News Mrs. Page
WWJ, News, F. Elizabeth
WXYZ, Breakfast Club
CKLW News, David
WJBK, News, George
WCAR, News Martyn
WPON Bob Lark

9:30—WJR, Jack Harris
CKLW, News M. Labbit

10:00—WJR, Arthur Godfrey
WWJ, News, True Story
WXYZ Curtain Calls
CKLW News Mary Morgan
WJBK, News, Reid
WPON Chuck Lewis

10:30—WWJ, Don Ameche
CKLW News Davies

11:00—WJR, Whispering Sts.
WWJ, News, French
WXYZ, Curtain Calls
CKLW News, Effie Ford
WJBK, News, Reid
WCAR, News Martyn
WPON Chuck Lewis

11:30—WJR, Time for Music
WWJ, News, Cederburg
CKLW News, Davies

TUESDAY AFTERNOON

12:00—WJR News Wells
WWJ, News, Maxwell
CKLW Grant, Livestock
WXYZ M. Short
WCAR News, Purse
WJBK Kingsley Stereo
WPON News Lewis

12:30—WJR, Time Out, Music
WXYZ News, Shorr
CKLW News Davies

1:00—WJR, News, Hayes
WWJ, News, Maxwell
CKLW News, Davies
WJBK, News, Reid
WPON, Bob Lark

1:30—WJR, Dr. Malone
WXYZ, News, Shorr
CKLW, Heatter, Davies

2:00—WJR Rt. to Happiness
WWJ News Stories
CKLW News, Davies
WJBK Reid

2:30—WJR, Cpl. Next Door
WWJ One Man's Family
CKLW Shiftbreak, Davies
WXYZ News Shorr

3:00—WJR Helen Trent
WWJ Matinee
CKLW Ed McKenzie
CKLW Shiftbreak Davies
WJBK McLeod
WCAR News Bennett
WPON Jim Ameche

3:30—WJR, House Party
WWJ Woman in House
WXYZ News, McKenzie
CKLW News, Chase

4:00—WJR Parade of Bands
WWJ, News, Deland
WXYZ Wattrick McKenzie
WJBK, News, McLeod
CKLW News Godfrey
WCAR News, Bennett
WPON Don MacKinnon

4:30—WJR, Music Hall
CKLW News Chase

5:00—WJR News
WWJ, News, Deland
WXYZ Wattrick, McKenzie
CKLW Sports, Chase
WJBK News, McLeod
WCAR News Tenn

5:30—WJR, Music Hall
WXYZ, News, McKenzie
CKLW News, Chase
WCAR, Sports
WPON, Sports Slants

Shoot 'Em Ups Not Overdone?

Still Room for More, Says Actor-Executive of Zane Grey Theater

HOLLYWOOD—For a fellow who made only one Western movie—"Stations West" — during his entire screen career (and that covers some 25 years), Dick Powell really knows his oats—and his cowboys.

Today, as president of Four Star Films, Inc., Powell is busy on the TV production range, riding herd on four Western series.

With his partners, Charles Boyer and David Niven, he has the popular CBS television network's "Dick Powell's Zane Grey Theater" in his stable, along with the year-old "Trackdown" and two new shows—"Wanted—Dead or Alive," with Steve McQueen, and "The Rifleman," with Chuck Conners.

Powell doesn't think the market is flooded for good Westerns.

"Success depends on the series, how it's handled, and who is in it," he says. "On television we haven't come close to the percentage of Western stories done by the movies.

★ ★ ★

"Actually, the Western has been the backbone of the movie industry since 1903, when they made 'The Great Train Robbery.' I see no reason why it shouldn't be the backbone of the television industry.

"It's the best possible escape material — and it's Americana right down to its boots.

"Casting is the important thing," he says, "and that's just a guessing game. You never know who is going to be just right for a lead. "Robert Culp, our 'Trackdown' star, trained on Broadway as a 'method actor,' doing all kinds of roles, including some in Shakespeare, but he's great as Texas Ranger Hoby Gilman.



DICK POWELL

"And Steve McQueen is also from Broadway—in fact, he took over for Ben Gazzara in the play 'A Hatful of Rain'—and the part of the dope addict in that couldn't be farther from the part he plays in 'Wanted—Dead or Alive'—but I think Steve will hit it as a Western star just as big as Bob Culp."

★ ★ ★

Although Powell is billed as an executive, he still doesn't have a strictly office-type job. He must star in three "Zane Grey Theater" episodes a year, as well as do the weekly host spots for the series.

Being president of Four Star Films, Inc., and the host, and sometimes star of his own TV series, doesn't occupy all of the indefatigable Powell's time. In addition, he has a contract with 20th Century-Fox Studios to produce and direct seven pictures in 10 years.

As far as future plans go, the one-time crooner would like to eliminate acting from his schedule completely. As he says, "I get tired of holding my stomach in for the camera."

Big Solar Furnace Nears Nuclear Heat

NATICK, Mass. (UPI) — The nation's biggest solar furnace, now operating here, is capable of intensifying ordinary sunshine into temperatures approximating those generated by a nuclear blast.

Site of the furnace is the Headquarters Quartermaster Research & Engineering Command Center. It is used for laboratory testing of materials designed to protect soldiers against the thermal effects of nuclear and other weapons.

The furnace is expected to produce temperatures near 5,000 degrees Fahrenheit by sharply concentrating the heat derived from the sun.

Gun-Firing Police Chase Car Down Sidewalks

NEW ORLEANS (AP) —Three men led gun-firing policemen on a high-speed automobile chase through courtyards and down sidewalks of a housing project yesterday.

Officers said a car driven by Dave White, 36, of Detroit, Mich., whipped through the St. Bernard housing project at speeds as high as 75 miles an hour.

White was booked for six traffic violations.

His companions, identified as Nathaniel Jackson, 18, of Detroit, and Luther Bonnafon, New Orleans, were booked on vagrancy charges.

Police fired several warning shots into the air before capturing the three.

Singer to Wed Eddie Fisher's TV Conductor

HOLLYWOOD (AP) — Singer Anna Maria Alberghetti, 22, and composer-conductor Louis (Buddy) Bregman, 28, today announced wedding plans.

★ ★ ★

The marriage will be her first and Bregman's second. Bregman, conductor for the Eddie Fisher television show, was divorced last year from Gloria Haley, daughter of comedian Jack Haley. They have a 6-year-old son.

Miss Alberghetti, a Roman Catholic, said she had received church approval for the marriage.

★ ★ ★

Bregman, who is Jewish, said he does not intend to embrace Catholicism but has promised to rear any children of the planned union in that faith.

No date has been set for the wedding.

2 Little Brothers Die in Refrigerator

DETROIT (AP) — Two young half-brothers were trapped and suffocated Saturday in a refrigerator in the basement of their grandparents' home. The victims were Jackie Curtis, 7, and 3-year-old Kennith Curtis.

The mother, Mrs. Eileen Curtis, 25, was at work at the time. Police found the bodies after the boys had been reported missing.



BOY AND HIS DOG — Muscular dystrophy victim, John Albignano Jr., 7, of Franklin Square, Long Island, N. Y., hugs his new pet, a German shepherd. Granddaughter of the late Rin Tin Tin, the dog was given the boy by comedian Jerry Lewis, who heard of the disappearance of John's first dog.

Offers for 'Dotty' Roles Weary Alec Guinness

By EARL WILSON

NEW YORK — What a surprise I had — shaking hands with a short, soft-voiced, balding man in bedroom slippers, Alec Guinness—who agreed with Frank Sinatra that movie-makers "make pictures not when they're topical but when they're typical."



WILSON

★ ★ ★

"Right now everybody wants me to play another dotty" — (that means "unbalanced") — "leftenant colonel," sighed the British Oscar winner who did that so brilliantly in "River Kwai."

"The moneybags always say 'Let's follow the formula and make another picture exactly like the last one' — and they lose their shirts. Now we're in the middle of the horror cycle and I hope they all do lose their shirts!"

Here, seeing plays and helping promote "The Horse's Mouth," for which he wrote the scenario, he'd like to do a Broadway play himself.

"I'm sure the producers here will come up with wonderful scripts," he said. "What they'll come up with is another story about a dotty leftenant colonel!"

★ ★ ★

During Ike's visit, Security agents were stationed even in the Astor men's room — and one, who couldn't tip his mitt, was forced to accept $18 in tips! . . . At the plush new Playbill theater hangout, everybody was tittering about one columnist who's caricatured right alongside a garbage can.

One of Our Town's shapeliest newcomers, Sue White, from Phoenix, helped decorate the Newspaper Reporters Ass'n Ball Saturday along with stars Buddy Hackett, Dorothy Donegan, etc. . . .

★ ★ ★

Harry Hershfield relates that a clergyman didn't tip a waiter who told him, "It's the custom to give waiters something." The clergyman, appreciative, said, "Then I'd like to give you something. Do you drink?" The waiter said he did. "Then kneel," said the clergyman, "and I'll give you the pledge."



SUE

THE MIDNIGHT EARL IN

Carol Haney's estranged husband Larry Blyden flew back from Europe to see her work in "Flower Drum Song," and it looks like Togethersville . . . Julie London's friends say the reason she isn't marrying Bobby Troup just yet is very simple: $18,000-a-year alimony from Jack Webb . . .

TODAY'S BEST LAUGH: Bill Hayes doesn't have to sing for a living; he can always get rich handling the towel concession for Brigitte Bardot's movies . . . That's earl, brother.

(Copyright 1958)

Births

Recent births in the Pontiac area recorded in the Oakland County Clerk's office are listed below by the name of the father.

Farmington

John P. Sewell, 32391 Loomis
Raymond A. Knight, 23966 W. 8 Mile
Lloyd J. Knoph, 30765 Whitlock
George A. Welch, 26093 Pillsbury
Howard A. Neubert, 21738 Wheeler
William H. Carruthers III, 37750 Wendy Lee
Edgar H. Carlson, 28179 Thorny Brae
William L. Seitters, 21628 Roosevelt
Wayne C. Sutton, 24274 Raphael
Earl E. Smith, 7371 Orchard Lake

Pontiac

Frank Benion, 445 Howard M. Neill
Ralph T. Bertelo, 2555 Genes
Howard A. Benedict, 1719 Elsmere
Willie Bell, 393 Howard McNeill
Dyson G. Bell, 90 N. Francis
Clarence E. Bernier, 895 Henderson
Charles Bell, 3067 Adams
Raymond S. Boyl, 147 Hudson
Edward D. Barrett, 446 Linda Vista
Lawrence D. Burr, 3213 Willett
Douglas Brooks, 15 Iowa
Allen Barron, 727 E. Beverly
Jessie J. Bennett, 201 W. Wilson
Norman C. Bunton, 1334 Genella
George Brown, 818 Pensacola
George H. Baril, 615 E. Mansfield
Robert E. Brown, 2445 Maplecrest
Robert L. Bryan, 2408 Shelby
Alfred T. Biland, 457 Bay
Donald L. Bowren, 3342 Highland
Nelson W. Berner, 2825 Beechgrove
Gordon W. Bovee, 142 Murphy
Jimmie L. Chiappelli, 172 Florence (twins)
Delfino A. Chavez, 454 Auburn
Charles M. Christofus, 110 Adelaide
Robert G. Cutter, 79 Tregent
Thomas M. Clarkston, 1122 Holbrook
John Cantu, 263½ Franklin
Ronald L. Chaffee, 374 Waldon
Lewis L. Collins, 2229 Paulsen
Clifford Cumins, 54 Earlemoore
Robert E. Clark, 138 Pingree
James Calvin, 595 Nebraska
Chris Collias, 495 Midway
Leo L. Crives, 667 Westbrook
Howard J. Clark, 4076 S. Shore
Bill W. Childers, 89 E. Montcalm
Truman L. Davis, 966 Myrtle
Raymond E. De Clue, 1410 S. Hospital
Joseph R. Dompierre, 19510 Brentwood
Clyde I. Downer, 38 Newport
Darl E. Daw, 2346 Union Lake
Neiland J. Darling, 5288 Tubbs
Don C. Derragon, 3433 Watkins Lake
Donald L. Duston, 2184 S. Hammond Lake
John A. Douglas, 67 S. Edith
Huston W. Drinkard, 397 S. Edith
Anthony G. Kazakosc, 278 Oakland
Basiel R. Judd, 2074 Phillips
William F. Jones, 1136 Genella
Rudolph L. Jamnik, 929 Canterbury
Ellwood H. Johnson, 16 Bloomfield Ter.
Emmanuel I. Johnson Sr., 406 Branch
Walter J. Jeffreys, 237 W. Yale
William H. Johnson, 66 Elm
David O. Johnson, 1210 Union Lake
Frank M. Kelly, 2374 Lakens
John H. Kay, 40 Bloomfield Terrace
Robert J. Kuklinski, 2786 Voorhels
James C. King, 3505 Dutton
Raymond C. Kelley, 809 St. Clair
Harvey R. Kerr, 258 Coleman
Eugene R. Hahn, C-60 N. Parke
Harold L. Holmes, 122 Oakland
Clifford J. Hobson, 492 East Blvd.
DeWitt C. Henke, 5063 Pontiac Lake
Willie J. Hawkins, 493 California
Cruz M. Hernandez, 1960 Howard
Hubert T. Hensley, 747 St. Clair
Richard T. Hall, 441 Moore
Jerry C. Inman, 560 Overlook
John R. Ingamells, 9229 Highland
Harry B. Irvin, 5686 Dwight
Donald L. James, 169 Doremus
James A. Jeffery, 652 Raskob

Clocks in the Washington, D.C., railway terminal are set two minutes fast to help travelers to catch their trains.

9-Foot Alligator Directs Traffic in Everglades

EVERGLADES NATIONAL PARK, Fla. (UPI)—Gus is a nine-foot alligator who apparently thinks he's a traffic cop.

Almost daily, Gus waddles out of Taylor slough and takes a station in the middle of the road near the Royal Palm station in the Everglades National Park.

When Gus raises his head, traffic comes to a quick stop. But he hasn't learned yet how to wave the vehicles on.

★ ★ ★

"He means well and he's a real friendly fellow," said Chief Ranger Ruben Hart. "Only trouble is that a lot of people who see him don't know that."

★ ★ ★

Hart said the 'gator may have learned his antics from a pond mate, Old George, an even bigger reptile who bellows when the naturalists give nature talks at the edge of the pond.

Old George, said Hart, frequently comes out of the water to join the audience. The sociable saurian once frightened the dignity out of a group of touring Washington officials.

Notes 98.7 Pct. Register for Election Tuesday

At least 98.7 per cent or 788 of the 798 eligible members of the Pontiac Education Assn. have registered for the general election Tuesday, according to Dr. Phillip Proud, assistant superintendent.

He added that only 10 members had not registered in cooperation with the association's voter registration project.

Suez Canal Orders Tugs

PORT SAID, Egypt—Suez Canal authorities have placed an order with a shipyard in Rotterdam, The Netherlands, for two tugs that will be the world's most powerful. The 150-foot tugs, to be used for towing vessels in the canal, will have a capacity of about 6,400 horsepower each.

Advertisement

Gassy?
3 Times Faster Relief
Certified laboratory tests prove BELL-ANS tablets neutralize 3 times as much stomach acidity in one minute as many leading digestive tablets. Get BELL-ANS today for the fastest known relief. 35¢ at druggists. Send postal to BELL-ANS, Orangeburg, N. Y. for liberal free sample.

MUNTZ TV
SERVICE
Member of Electronics Association
FE 4-1515
C & V ELECTRO MART
188 Oakland
Open Daily 'til 7
Mon. and Fri. 'til 9

BELTONE PONTIAC CO.
Cords, Batteries, Repairs for All Hearing Aids
3 South Saginaw
(Downtown Pontiac)
(Between Lohn Jewelers & Penney's)
FEderal 4-7711
Free Hearing Tests, Home or Office

RCA COLOR TV
Sales and Service
SWEET'S RADIO-TV
Open Mon. & Fri. Night
422 W. Huron FE 4-1133

Complete MODERNIZATION
No Job Too Big or Too Small
Call BIG BEAR
FE 8-6553
FREE ESTIMATES



Save Money—
Save Time
at Your Exclusive
Auto Exhaust
System Center

MIDAS MUFFLER SHOPS
MUFFLERS INSTALLED FREE!
15 Minute Service While You Wait
Your Life Can Depend On The Muffler In Your Car! Protect It With A Safe, SILENT MIDAS MUFFLER
FACTORY WRITTEN GUARANTEE FOR THE LIFE OF YOUR CAR
GOOD AT MIDAS MUFFLER SHOPS FROM COAST-TO-COAST
• The Safe, Silent, Golden Coated Midas Muffler has All Welded Construction for Longer Life
MIDAS MUFFLER SHOP
Drive In Today No Appointment Necessary
POST LIFE
Sorry: Saturdays we cannot do 'make-good' work on Guarantees issued from Flint.
KING'S
Midas Muffler Service
256 South Saginaw
(Next to Jerome Olds)
FE 2-1010
Open Mon. thru Thurs. 'til 5:30, Fri. 'til 8:00
Sat. 'til 5:00

YOU CAN FINISH
HIGH SCHOOL
AT HOME
in your spare time. If you left school, write for FREE BOOKLET — tells you how. P.D.P. 11-3
American School — P. O. Box 24
Kensington Br., Detroit 24, Mich.
Please send me your free 37-page High School Booklet
Name ..... Age .....
Address .....
City ..... State .....

FLY TODAY
See . . .

AUTOMOBILE CLUB AAA MICHIGAN

Get Plane and Steamship Space . . . Use AAA's Complete

TRAVEL SERVICE BUREAU

Agents for all Air & Ship Lines
NO EXTRA COST TO YOU

Also headquarters for:
- Foreign Documents and Road Guides
- Auto Shipments, rentals and purchase.
- Guided and Independent Foreign Tours & Cruises

76 Williams Street
FEderal 5-1451

Says Witnesses Hide From Kasper Trial

NASHVILLE, Tenn. (AP) — Some of the people subpoenaed as witnesses for John Kasper in his trial on charges of inciting to riot are hiding out, a deputy criminal court clerk says.

Kasper goes on trial today before Criminal Court Judge Homer Weimar. The charges grew out of demonstrations against desegregation of public schools here last fall.

★ ★ ★

Deputy Court Clerk John W. Allardice said that officers had contacted most of the 225 witnesses subpoenaed by Kasper, but he added, "Some of these people are in hiding, I think. In fact, I know of one man who I'm sure is hiding."

★ ★ ★

Kasper, the self-styled race agitator, has served a term in federal prison for contempt of Knoxville federal court for his part in demonstrations accompanying school desegregation in Clinton two years ago.

If convicted, the New Jersey native faces a maximum sentence of 11 months, 29 days and a fine of $1,000.

Hoop Users Not Fussy

DU QUOIN, Ill. (UPI) — Hardware dealer Louis Gremmels didn't have enough hula hoops to satisfy demand, so he and his clerk fashioned some out of plastic water pipe.

Underwent Operation 2 Years Ago Today

Dulles Not Slowed by Cancer Surgery

WASHINGTON (AP)—John Foster Dulles, the nation's first jet-propelled secretary of state, observes today the second anniversary of his cancer operation. He apparently has no major aches or pains to discourage him from new travels.

Within the next few days, he is expected to undergo his semiannual physical checkup. His work-and-travel schedule, including his recent round trip by jet plane to Rome and Formosa, gives no indication of any physical weakening.

★ ★ ★

Two years ago a cancerous piece of his intestine was removed in an emergency operation.

Today, at 70, Dulles has seemingly bounced back as vigorous as ever, astonishing friends and critics alike.

Further, he gives every sign of enthusiastically staying on the job during the remaining two years of the Eisenhower administration—barring any sudden collapse of his health.

★ ★ ★

One of his aides says that Dulles, undismayed by criticism, if anything, is working away full blast at a pace even more furious than his preoperation schedule.

He still maintains a seven-day-a-week schedule, checking in to his fifth-floor office at 8:30 a. m. He usually leaves after 7 p. m., with only a 30-minute break for lunch, usually an apple and a cup of tea.

On Saturdays and Sundays he works at home, keeping one of his secretaries busy with her notebook and electric typewriter in an upstairs room.

A clue to his future plans, said an aide, is that Dulles is confidently planning two more far-reaching diplomatic trips overseas.

This will add thousands of miles to the record-breaking 531,142 total he's recorded since taking office nearly six years ago.

Expecting Large California Vote

Strife-Torn Campaign Fires Up Interest in Tomorrow's Election

SAN FRANCISCO (AP) — A strife-torn campaign has fired up prospects for an extra-heavy vote Tuesday to decide whether California will go Democratic or stick with its Republicans.

A Democratic landslide over the divided GOP ticket was predicted by Democratic State Chairman William Rosenthal.

★ ★ ★

Republican Sen. William F. Knowland declared his strenuous last week of campaigning, topped by a 20-hour telethon, has set off "a gigantic tidal wave of victory."

Rosenthal predicted Atty. Gen. Edmund G. Brown would defeat Knowland by a million votes in the gubernatorial race; Rep. Clair Engle would topple Gov. Goodwin J. Knight for U.S. senator by 600,000; and the Democrats would gain three congressmen for sure, maybe four.

★ ★ ★

The Brown-Knowland battle, the Knight-Knowland squabbling and organized labor's all-out war against a "right-to-work" initiative prompted revised estimates of a state vote of close to 80 per cent.

That would mean a record nonpresidential election turnout of about 5,300,000 of the 6,742,421 voters. Democrats outnumber Republicans by 1,199,000, their highest margin yet in California.

★ ★ ★

Knowland and other Republicans staked their hopes on the tendency of Californians to ignore party lines in general elections. The senator anchored his own chances to his pounding on labor abuses and his support of Proposition 18, the "right-to-work" initiative which would outlaw the union shop.

Democrats are confident their persistent "Vote Democratic" appeal will pay off this time. In the primary, the Democratic ticket of mostly political unknowns bested GOP incumbents in the two-party popular vote.

★ ★ ★

Knowland, with no party opponent, staged a minimum campaign in the primary. Since then, he has put on a tremendous personal drive that even had him out ringing doorbells.

He said today he sees a rising momentum in his favor as shown by "a deluge of new contributions, phone calls from new supporters, encouraging messages and victory-pitch enthusiasm of my campaigners."

★ ★ ★

Brown said he is confident Californians will make "a decision for decency and moderation and progressiveness in public affairs."

Canada, Brazil and Sweden consume more than one ton of fuel wood per capita each year with abundant supplies.

NEW, NEW FEATURES POWER-PACKED

1959 DODGE
See It at
Rammler-Dallas
Dodge-Plymouth-Chrysler-Imperial
Dodge Truck Dealer
1001 Main St. OL. 2-9111
Rochester
(Only 7 Miles from Pontiac)

Advertisement
Worry of
FALSE TEETH
Slipping or Irritating?
Don't be embarrassed by loose false teeth slipping, dropping or wobbling when you eat, talk or laugh. Just sprinkle a little FASTEETH on your plates. This pleasant powder gives a remarkable sense of added comfort and security by holding plates more firmly. No gummy, gooey, pasty taste or feeling. It's alkaline (non-acid). Get FASTEETH at any drug counter.

(Political Advertisement) (Political Advertisement) (Political Advertisement)

Daniel T. MURPHY, Jr.
CLERK — REGISTER OF DEEDS



COUNTY OFFICIAL SAVES TAXPAYERS MONEY

When the voter goes to the polls he will find the title of County Clerk-Register of Deeds as one listing. This merger was made by the Board of Supervisors because our incumbent Register of Deeds, Mr. Murphy, developed a program of microfilming records which allows a substantial savings annually in operating costs. It is planned that this method of recording documents and corresponding savings can be extended to the vital statistics and court records of the clerk's office as well. It is also logical and economical that the program would best be administered by the existing personnel under Mr. Murphy. Mr. Murphy's previous experience includes five years of public service as a deputy county clerk. With these excellent qualifications and experience we highly recommend to the voters of Oakland County Mr. Daniel T. Murphy, Jr. for County Clerk-Register of Deeds.

RETAIN DANIEL T. MURPHY, Jr. REPUBLICAN

Sponsored by the Employes of Register of Deeds Office and County Clerk's Office

OPEN TONIGHT 'til 9

Plastic Wall Tile
1/2 off
All Colors Easy to Clean Long Life
Reg. 2c 1¢
Reg. 4c 2¢

9x12 LINOLEUM RUGS $4.95

ASPHALT TILE 9x9 Ea. 4¢ By the Case

VINYL TILE 9x9 Ea. 10¢ Lifetime Guar.

Armstrong's INLAID TILE Full 9x9 Size Reg. 14c 6½¢ Ea.

Mica 49¢ Sq. Ft. Burn-proof

FREE We Loan You Tools and Tile Cutters!
FREE Parking

The Floor Shop
99-101 South Saginaw St.
Free Parking Rear of Store
Open Mon. and Fri. 'til 9 P. M.

CAT'S PAW

soft, resilient HEELS



NON-SLIP, TWIN-GRIP . . . famous for "9 lives" of safe, comfortable wear . . . best buy for all the family's shoes! Always look for, ask for Cat's Paw heels . . . Cat's Paw thin heel lifts . . . and Cat's Paw twin-gripper Soles

CH

SEARS ROEBUCK AND CO.

all your Home Improvement Needs under one roof at Sears

All the materials you need for home improvement from roof to basement, front to rear, inside and outside.

MCP

All the financing for major improvements—no money dn, 36 mos. to pay! Sears Modernizing Credit Plan.

"Save $1 per Gallon on any Paint Color of Your Choice at SEARS COLOR BANK"



Custom-Mixed Colors From Nearly 400 Colors
You save more when you select your personal decorating paint colors from Sears Color Bank. The free color chips help you plan perfect color harmony for every room. Stop in today!

Free Loaner Books
Borrow the Color Harmony Selector Book and the Room Scene Harmonizer book to select the colors you need in the comfort of your home.

Paint Department Sears Basement

LATEX BASE FLAT PAINT Reg. 5.98 4.98 GALLON Qt. . . . 1.79
ODORLESS SEMI-GLOSS Reg. 6.59 5.59 GALLON Qt. . . . 1.98
DEEP FLAT WALL FINISH Reg. 6.49 5.49 GALLON Qt. . . . 1.98
ODORLESS HIGH GLOSS Reg. 6.98 5.98 GALLON Qt. . . . 1.98
HOUSE and TRIM PAINT Reg. 6.59 5.59 GALLON Qt. . . . 1.75

OPEN TONIGHT, FRIDAY and SATURDAY NIGHTS 'til 9 P. M.



Sears Super Savings! Gutter Strainers
Reg. 23c 13¢ Ea.
Why have trouble with clogged downspouts when for only 13c you can end all that trouble. Get yours at Sears tonight.



Do It Yourself with HOMART Jack Posts
Reg. 8.95 7.19
Quick, safe way to keep your home at its level best. Brace sagging floors, etc. Supports up to 20,000 lbs. Save!



Roll Roofing 4.19 Roll
Heavy felt base; asphalt soaked. Slate granule covered. 90-lb. roll covers 100-sq. ft.

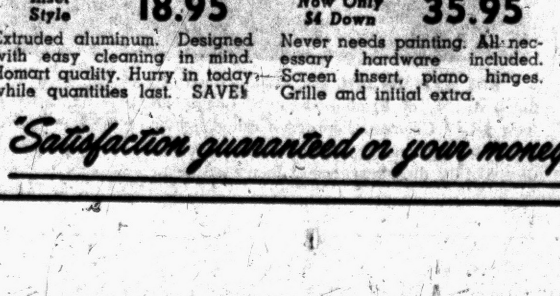

Buy Now! HOMART Rock Wool Pellets 1.45 Per Bag
Each bag insulates about 25 sq. ft., 3-in. deep. Don't confuse with smaller bags selling for less. Free-flowing, no hand packing necessary. Fire-resistant. Hurry in today . . . SAVE!
2-Inch Wall Insulation (100 sq. ft.) 6.49

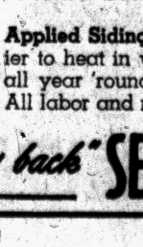

Folding Doors Reg. 8.95 5.99
Durable vinyl plastic space-saver. Fits doorways up to 32x80 inches. Homart.

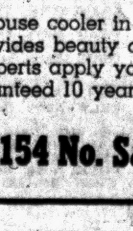

Attic Stairways 21.95
For ceilings 84 to 102 in. high. Sturdy springs help raise and lower stairs. Buy now.



Adjustable Railings Reg. 5.95 4-ft. $1 lin. ft.
Homart iron railings in 4 and 6-ft. lengths. Easy to do good installation job yourself.

Homart "Tilt Action" Aluminum Windows
Inset Style 18.95
Extruded aluminum. Designed with easy cleaning in mind. Homart quality. Hurry in today, while quantities last. SAVE!

HOMART Aluminum Combination Door
Now Only $4 Down 35.95
Never needs painting. All necessary hardware included. Screen insert, piano hinges. Grille and initial extra.

HOMART
Applied Roofing and Siding

Applied Roofing provides greater protection and beauty, cutting your fuel cost. Arrange for our experts to install your choice of 3-in-1, Hexagon or lock in a wide selection of colors. Guaranteed as much as 12 years.

APPLIED ROOFING AS LOW AS $5 Mo.

Applied Siding keeps your house cooler in summer, easier to heat in winter and provides beauty and protection all year 'round. Let Sears experts apply your siding . . . All labor and materials guaranteed 10 years.

APPLIED SIDING AS LOW AS $7 Mo.

"Satisfaction guaranteed or your money back" SEARS 154 No. Saginaw St. Phone FE 5-4171