The Weather
Zero tonight; fair, little warmer tomorrow
(Details Page 2)

THE PONTIAC PRESS

Home Edition

116th YEAR ★ ★ ★ PONTIAC, MICHIGAN, WEDNESDAY, DECEMBER 10, 1958—46 PAGES ASSOCIATED PRESS UNITED PRESS INTERNATIONAL 7c

County Would Be Hard-Hit by State Tax Plan

By GEORGE T. TRUMBULL JR.

Industrial counties like Oakland would be dealt a hard blow financially by the proposed state tax reorganization plan, William J. Emerson, chairman of the Tax Allocation Board, warned yesterday.

Emerson made a surprise visit to a meeting of the Ways and Means Committee of the Board of Supervisors to tell about the danger of a provision of the proposal to eliminate taxing of tangible personal property.

He urged the county officials to become the leaders in a move to oppose this section of the plan.

★ ★ ★

A loss of upwards of five million dollars in revenue to the county could be expected under it, according to Charles A. Sparks, county treasurer.

Emerson said, "This proposal would be just as damaging to townships and school districts as to the county."

The Citizens' Advisory Committee of the Michigan Tax Study has recommended that all tangible personal property other than inventories be exempt from taxation.

The committee said it believed that the taxing of factory equipment and machinery "is a more serious deterrent to industrial expansion in the state than any other." Therefore, it has asked tax exemption of such property.

★ ★ ★

Realizing just how this plan might bite into county receipts, a committee consisting of Norman R. Barnard, corporation counsel, Robert E. Lilly, secretary of the Board of Auditors, and Emerson was appointed to look into what has become known as the Conlin tax report.

★ ★ ★

Rep. Rollo G. Conlin (R-Tipton) is the godfather of the proposed program to overhaul the state's tax system. Presently the program is being drafted into bill form to present to the 1959 session of the Legislature.

It unquestionably will be the number one issue in Lansing, observers point out.

The reason for the suggested exemption of personal property is contained in one of the committee's "guideposts."

★ ★ ★

In it the committee says "that taxes that bear little or no relation to the volume or profitability of business, and taxes that, in effect, impose direct penalties upon expansion and improvements of industrial facilities should be minimized."

But the program has a recommendation which is aimed to offset the expected loss to counties, municipalities, township and school districts. The committee says this loss would total some $120 million statewide.

"But only in such highly industrial areas such as Oakland, Wayne and other counties," Emerson said. "Rural areas would hardly feel the pinch."

The committee's reimbursement plan would return to the areas affected the amount of its actual 1958 levy on the property exempted, but for the first year only.

★ ★ ★

The committee does not make it clear what happens in subsequent years. It does suggest, however, that a study be made to find a solution to compensate for the loss in property tax bases.

"This 1958 tax now being collected could be the last," Emerson said.

Those who have looked into the Conlin report say the suggested state income tax—the major facet of the plan—probably will provide the revenue so that the state could make this one-year reimbursement.

"The effect of this whole thing is the centralization of government in Lansing," declared Emerson. "It is also designed that the bulk of the revenue be raised from centers of wealth like Oakland and other counties."

GM President Honored



Pontiac Press Photo

GREET NEW PRESIDENT — Harold A. Fitzgerald, left, and A. C. Girard, right, are shown greeting new General Motors President John F. Gordon, center, at the "Chief Pontiac" reception held yesterday at Bloomfield Hills Country Club honoring Gordon. Some 200 Pontiac area business, professional men and officials attended.

Police Hunt Mystery Man

6 Perish in Cult Bombing

5 Below Is Forecast in Continued Cold Wave

TODAY'S TEMPERATURES

1 a. m.	6	9 a. m.	6
3 a. m.	3	11 a. m.	14
5 a. m.	4	Noon	16
7 a. m.	5	1 p. m.	18

Gripped by a cold wave since the Thanksgiving weekend, the Pontiac area is faced with even colder temperatures.

From a low of 3 above zero last night, the mercury will dip tonight to from zero to 5 below, the Weather Bureau predicted.

And that's not all. The icy temperatures are going to to be with us for at least another five days, according to the weather predicters.

The high temperature today should range somewhere between 14-20. Thursday will be slightly warmer with a high of from 18 to 24.

Winds will be westerly at 10 to 15 m.p.h. today becoming light and variable tonight. Temperatures for the next five days are expected to average 10 to 15 degrees below the normal high of 36 and normal low of 24.

The thermometer plunged to one below at Detroit Metropolitan Airport, headquarters for the U.S. Weather Bureau in southeastern Michigan.

★ ★ ★

But the coldest spots in the state were Pellston and Sault Ste. Marie with overnight lows of 12 below.

The sub-zero temperatures have sounded the death knell for shipping in the upper Great Lakes. Only a handful of vessels are still operating in the Soo Locks area.

The Coast Guard base at Sault Ste. Marie said a few hardy skippers are making final upbound passages through the locks despite an early freezeup in Lake Superior.

Three ships were tied up in the lower St. Marys River this morning waiting for an escort from the ice-breaking cutter Mesquite which has been smashing ice fields since last weekend.

★ ★ ★

Other lows in the state early today included 7 below at Kinross, 3 below at Escanaba, zero at Marquette, Jackson and Ypsilanti, 2 above at Houghton and Gladwin, 4 above at Saginaw, Alpena and Grand Marais, 5 above at Detroit, 6 above at Traverse City, 11 above at Grand Rapids and 12 above at Muskegon.

Death Strikes Canyon



AP Wirephoto

BLAST DAMAGE — A fireman searches the ruins of the Fountain of the World cult building at Chatsworth, Calif. after an explosion which demolition experts said was caused by a bomb early today.

Barefoot Mystic Among Victims in California

'Fountain of the World' Building Wrecked by Blast and Flames

CHATSWORTH, Calif. (AP)—A bomb blew up headquarters of the Fountain of the World religious cult today, killing at least six persons.

Six bodies were recovered. Two persons are missing.

One body was identified as 11-month-old Elwin J. Shanafelt, one of 14 children asleep in the building.

The cult leader, Krishna Venta, bearded, barefoot mystic in flowing robes who frequently led his similarly garbed followers to aid in earthquake, fire or flood disasters, was tentatively identified as one who perished.

Police and sheriff's officers of Los Angeles and neighboring Ventura County believe the infernal device that blasted in darkness about 2 a.m. was brought to the headquarters in a canvas bag by a man.

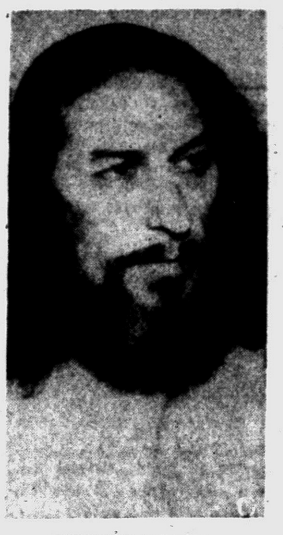

KRISHNA VENTA
Missing Cult Leader

Survivors told officers they saw and heard a stranger, carrying such a bag, arguing with two members of the cult only five minutes before the explosion.

★ ★ ★

The FBI entered the case, offering its investigation and laboratory facilities to local authorities. Venta has called himself the Master of the WKFL Fountain of the World. The initials stand for the aims of the sect—Wisdom, Knowledge, Faith and Love.

PORTRAYED CHRIST

He has described himself as having a "lifelong dedication to God." Each Easter it has been the practice of the cult to portray a Crucifixion scene, with Venta in the role of Christ. This year Venta was out of the state at the time and did not take his usual role.

Cult members dead or missing:

★ ★ ★

Venta, 47, onetime San Francisco shipyard worker whose real name was Francis H. Percovic; Martin Baker and his daughter, Keela, 9; Gene Shanafelt, 40, and his wife, Jane, 37, and their child, Elwin; Anna Noga, 65; and Ethel Ray, 58.

A woman cultist, Bishop McCona, said she was sleeping in the administration building. She was awakened, she said, and looked out to see a man in an argument

(Continued on Page 5, Col. 3)

4 Airmen, 2 Babies Die as Plane Rams Houses

NORFOLK, Va. (AP) — A crippled Navy tanker plane loaded with tons of fuel went out of control just short of its home airstrip here Tuesday and plowed with a flaming roar through two homes. The four crewmen and two infants in one of the homes perished.

The twin-engine North American AJ2, just seconds away from the runway at the Norfolk Naval Air Station, clipped tree tops and the roof of a house and sheared through a trailer truck before it smashed into the two homes.

The Navy said preliminary investigation indicated the pilot tried to wreck in a swamp near the two homes.

James H. Miller, who works at the air station, said:

"I saw the plane when it was at least a half a mile away. At that time it was between 150 and 250 feet high and making a normal approach . . . I noticed as it came closer that the degree of bank of the wings became greater.

"Before the degree reached 90 degrees, I knew a crash was imminent. The plane was not smoking and the engine didn't sputter."

★ ★ ★

One of the two homes smashed by the plane was unoccupied. In the other were Mrs. Joseph E. Tondora, wife of a Navy lieutenant, and two children, Joseph Jr., 14 months, and Michalene, two weeks old. Barbara, 10, was in school.

The nose section of the tanker ripped into the Tondora home. The infants burned to death. Mrs. Tondora was burned.

The dead crewmen were Lt Cmdr. George Wilson, 38, of Norfolk, pilot; Ens. Fred M. Clancy III, 20, co-pilot, son of Mr. and Mrs. Fred M. Clancy Jr., Kissimmee, Fla.; Airman Patrick F. Toomey, 19, son of Mr. and Mrs. Francis J. Toomey, Durham, N. C., and Aviation Mechanic 3.C. John E. Delaney, 20, son of Mr. and Mrs. Timothy J. Delaney, Chelsea, Mass.

Commissioners Split on Vice

Some Back Eastman Cleanup, Others Say Situation Overplayed

Pontiac's vice conditions produced varied reactions by City Commissioners at last night's meeting as about 75 persons showed up from the area in which Friday's mammoth raid centered.

★ ★ ★

Gathering for the first time since Public Safety Director George D. Eastman announced a crackdown on vice, commissioners had these comments:

"I'm 100 per cent behind the new Public Safety Director," said Commissioner Floyd P. Miles. "I hope he makes Pontiac the cleanest city in the country."

★ ★ ★

"I personally think Pontiac is far from being a city of vice," said Commissioner William W. Donaldson. "The newspapers have been blasting the city's good name."

'NO WORSE THAN OTHERS'

Commissioner Robert A. Landry felt the same as Donaldson.

"This town is no worse than any other of comparable size with similar industry, auto plants and transient workers," he said.

Commissioner John A. Dugan called for a report from Eastman on the publicity his crackdown policy received.

"I want to know why statements like that have been given out by a public official," Dugan said. "I be-

(Continued on Page 5, Col. 1)

Ike Declares Berlin Must Be Protected

WASHINGTON (AP)—President Eisenhower said today that the United States and its Allies have a right and duty to protect the freedom of West Berlin and they do not intend to abandon the city or its people.

The President told his news conference he failed to find anything particularly new in the latest suggestions about the Berlin situation from Soviet Premier Nikita Khrushchev.

Sen. Hubert Humphrey (D-Minn) relayed the Khrushchev ideas to Eisenhower. The President declined to discuss them in detail, but it was learned elsewhere that Khrushchev mainly said he would welcome constructive suggestions from the West for ending Berlin's occupation.

On another aspect of Humphrey's eight-hour talk with Khrushchev, on which Eisenhower received a first hand report from the senator, Eisenhower confirmed that Khrushchev had claimed a compact, five-megaton nuclear bomb and an 8,700-mile missile.

But he indicated he was not especially impressed by this specific information nor did he see any reason to change U.S. estimates of Soviet military power—which have long assumed the ability to do massive damage to this country.

Khrushchev claimed the Soviet Union has so many nuclear weapons it may soon begin dismantling some of them.

The news conference also dealt with these other matters:

★ ★ ★

TRUMAN—With a show of irritation, Eisenhower said he has a little too much sense to get mad

(Continued on Page 5, Col. 1)

Slays In-Laws, Then Kills Self

Despondent Man Also Critically Shoots His Wife's Nephew

WINDSOR (AP) — A 41-year-old factory worker, apparently despondent over an estrangement with his wife, killed her parents, critically wounded her nephew and then took his own life in suburban Riverside Tuesday, according to police.

Riverside Police Chief Bryce Monaghan believes the triple shooting was premeditated. This belief arose after Monaghan questioned the nephew, Robert White, 27, in a Windsor hospital last night.

White remains in critical condition at Windsor's Metropolitan hospital, where authorities held little hope for his survival.

White said Theodore Mowry shot Harold Thompson, 70, and his wife Alice, 68. Their bodies were found in the kitchen of their home.

Mowry's body was found in a shed at the rear of the house. Beside him lay a new .30-30 caliber deer rifle, the gun that apparently took all three lives.

★ ★ ★

According to White, Mowry came to the Thompson home shortly before noon, knocked at the door and was met by White, who ordered him away when he demanded to see his wife.

Mowry then shot White in the abdomen with a gun he had been holding behind his back. White ran for the telephone and Mowry followed him into the house, opening fire on his parents-in-law.

He then put the barrel of the rifle into his mouth, pulled the trigger and slumped to the floor, White said.

Stapps Juvenile Bookery
28 E. Lawrence Street
Open Eves. 'til Christmas

Town to Honor Couple for 80 Years Marriage

FAIRVIEW, Utah (AP)—Peter and Celestia Peterson celebrate their 80th wedding anniversary Thursday.

★ ★ ★

Townspeople plan a testimonial dinner tonight in their honor.

They were wed in St. George, Utah, Dec. 11, 1878. He's now 98 and she's 97.

Both are hard of hearing, so they'll listen to the tributes tonight over a radio loudspeaker in their home.

★ ★ ★

Harold H. Jenson, historian for the Old Folks Central Committee of Salt Lake City, says his research shows the Petersons have been married longer than any other couple in the country.

★ ★ ★

They hold a record, too, for the largest number of living descendants — 293.

In Today's Press

Comics	39
County News	32
Editorials	6
Markets	40
Obituaries	12
Sports	36-38
Theaters	34
TV & Radio Programs	45
Wilson, Earl	45
Women's Pages	25-29

Report High Demand for New Pontiacs

By HAROLD A. FITZGERALD
Publisher, Pontiac Press

"Pontiac automobiles are receiving wonderful acceptance all across the country," said General Manager S. E. Knudsen to The Pontiac Press. "The new models have now been out long enough to give us an accurate yardstick. The days of conversation are gone and it's the actual purchase now that counts.

★ ★ ★

"We built 29,000 cars in November and yet we finished the month with 30,296 unfilled orders. A year ago at this same date, we had unfilled orders of only 11,736, so you can see what fine strides the Division has made.

"We are building 1,500 cars a day and would like to think that we can maintain this pace for the next six months, but of course, a large part of this depends upon the national economy and Pontiac doesn't control that.

★ ★ ★

"In December and January our present schedules call for 38,000 which is a big step up over a year ago. Veteran dealers who have been with us for years report that the public pronounces this the 'best looking car on the road'," Knudsen smiled. "We quite agree. Also, dealers say general recognition and acceptance are the greatest of all time. Even those buying other cars for personal reasons admit privately that the 1959 Pontiac is about the hottest thing on the road.

★ ★ ★

"Sometimes automobiles find greater popularity in certain areas or sections, but I'm happy to report that this 1959 Pontiac is selling all over the Nation.

"In fact," said Knudsen, "we discover to our own great satisfaction that we are selling more Pontiacs to General Motors people than we ever have in history. These are among the smartest buyers in the country for they spend their lives observing automobiles in both looks and performance. And Pontiac is hitting and maintaining a new level of popularity within these ranks.

★ ★ ★

"We were running around 1,100 cars a day in November and although we've stepped this up to 1,500, from the indications at hand we felt that employment will be steadier locally. That is one of our objectives. We want to give our people as constant work as we can provide. We are constantly trying to eliminate the top peaks and low valleys. Unfortunately, we can't make people buy automobiles in 12 equal monthly divisions throughout the year, but we are struggling to stabilize employment as much as possible.

★ ★ ★

"The strike we had here just as we were swinging into production cut down our earlier activities and hampered our general employment schedule, but we are swinging back into an orderly course again. Local people can rest assured, that we are destined to take a liberal share of whatever business there is. Our own economists say the haul directly ahead looks promising with no particularly dark clouds in the sky.

★ ★ ★

"The Catalina series is the leader and is accounting for slightly over half of our total sales. Our lowest price car is so close to the 'low priced three' that we are attracting new buyers. The Vista model of all series combined is running about 40 per cent of our total.

★ ★ ★

"Our economy motor is attracting attention. All current Pontiac engines have this feature and I think it is safe to say that the 1959 Pontiac cars will deliver close to 2 miles more per gallon of gas than any predecessors. That economy run across the nation averaging 21.7 miles is an astounding achievement and routine gas was used from state to state.

★ ★ ★

"I am happy at the local acceptance, too. Remember, you aren't going to provide work in your own hometown unless you buy the local car. We are one of the biggest local customers of all businesses in the area. For example, we pay more than three million dollars a year to Consumers Power Company here in Pontiac. We buy steadily from many local suppliers and our employes buy of local merchants. The tax bill we pay every year is enormous. You help yourself when you help us — and get the best automobile there is to boot!"



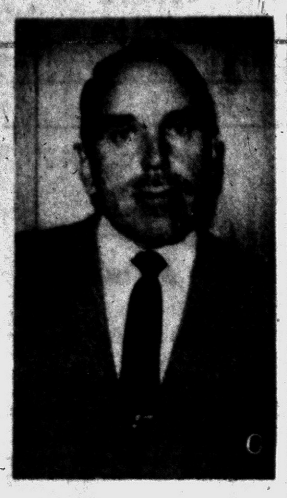

DR. NORMAN F. GEHRINGER

To Head Staff at St. Joseph

Dr. Norman Gehringer Follows Tradition in Taking Hospital Post

Elected last night as 1959 president of the St. Joseph Hospital medical staff was Dr. Norman F. Gehringer.

According to hospital tradition, Dr. Gehringer was moved up from his post as president-elect this year.

Dr. Harry Arnkoff was elected 1959 president-elect and Dr. Theodore Ling, secretary-treasurer.

A graduate of University of Michigan Medical School, Dr. Gehringer has been a member of the St. Joseph staff since 1941.

He is a former chief of staff at Pontiac General Hospital and once was secretary-treasurer of the Oakland County Medical Society.

Regular Miami Jets

NEW YORK (UPI) — A National Airlines jet plane took off from Idlewild Airport this morning to inaugurate the nation's first regularly scheduled commercial jet airline service between New York and Miami.

Mexicans Crowd Farm

MEXICO CITY — About 70 per cent of Mexico's working population is concentrated on 7 per cent of the nation's land surface, which represents its crop land. It is neither level, fertile, nor well watered.

Guinea Will Be 103rd Nation

Total of States Changes When French Territory Wins Independence

WASHINGTON — When French Guinea's independence receives international recognition, the West African banana-growing land will become the world's 103rd nation, the National Geographic Society says.

★ ★ ★

The French territory recently rejected the Constitution of Premier Charles de Gaulle. In consequence the French government informed Sekou Toure, head of the Guinea Government, that Guinea was separated from the other territories of French West Africa and could expect no more French assistance, either administrative or financial.

★ ★ ★

Confirmation of Guinea's independence would bring the total number of independent states back to a previous level. The world reached the 103-mark in 1957 following the admission of Ghana and the Federation of Malaya, but the total slipped when Syria and Egypt joined to form the United Arab Republic.

Oregon-size French Guinea nestles between Portuguese Guinea and Sierra Leone, a British colony, on Africa's west coast. Guinea's interior extends southward to touch the Republic of Liberia.

Waterford Area Firefighters Unit Elects Officers

The annual election of officers of Waterford Township Firefighters Association, Metropolitan Club No. 62, was held at the township hall last night.

★ ★ ★

Heading the organization will be president Everett Draker, assisted by vice presidents Robert and Ray Allen.

Also elected were Everett Smith, treasurer; Bernard Torr, assistant treasurer; Ward Kenyon, secretary, and Russell See, assistant secretary.

★ ★ ★

Named to the executive board were Lewis Goff, James Donaldson and Richard Lawson. Guides elected were Richard Watson and Gerard Weber.

Guards elected were Kenneth Goit and Harry Kunse.



AP Wirephoto

PLANE CRASH KILLS SIX — Firemen fight flames triggered when a Navy tanker plane smashed into two houses at Norfolk, Va., yesterday. The plane crew of four and two babies died. See story, page 1.

$300,000 Loan OK'd to Pay County Bills

The Ways and Means Committee of the Oakland County Board of Supervisors yesterday approved the borrowing of $300,000 from county drain assessment funds to meet year-end bills.

But Robert Y. Moore, chairman of the Board of Auditors, said the loan was only a "safety first" move, and believed the money could be returned untouched if a number of municipalities would remit their 1958 county taxes sooner than usual.

Moore said Pontiac, Royal Oak, Birmingham and Ferndale had been asked to do this.

★ ★ ★

The committee heard a report from Moore that the county had a balance of $433,042 in cash to date, and that two December payrolls amounting to $261,500 would trim this account to $171,542.

A record-heavy number of county residents on social welfare have been making a big dent in local funds this year.

The Ways and Means Committee decided to transfer $250,000 from other county funds to meet this load from last month. November welfare costs totaled $230,857.

This last transfer—there was $744,019 borrowed during the first 10 months of the year—brings to $994,019 the amount the county has had to take from other sources to meet the welfare load.

★ ★ ★

Figuring a need to borrow another $250,000 to take care of December welfare bills, Moore said welfare costs alone would cause a deficit of $1,244,019 for the year.

Moore still expressed confidence that all these borrowed funds would be restored.

Taking into account overdrafts for county hospitalization and in the operation of the Children's Home, Moore said that the county most likely will close out its books with a deficit of close to $1.5 million.

★ ★ ★

The Social Welfare Dept. reported that there are 3,166 families in the county, as of Dec. 1, relying on welfare subsistence. With the department's estimate of 4.4 persons in a family, this would mean about 13,930 persons on welfare.

The department gave comparable figures for this time last year. There were 1,655 families (4.7 persons per family) or 7,778 persons on welfare.



BASIL B. KIMBALL

Kimball Retires End of Month

Pontiac Executive Quits After Nearly 41 Years With GM Division

Basil B. Kimball, assistant to Pontiac Motor Division's general sales manager, will retire on Dec. 31 after nearly 41 years with the company, it was announced by Frank V. Bridge, general sales manager.

A native of Pontiac, where he has always been active in civic affairs, Kimball has long been associated with Pontiac advertising. Possessor of one of the longest service records in Pontiac Motor Division history, Kimball first started with the division in April of 1917 in accounting.

Two years later he was named assistant advertising manager, a position which he held until 1947 when he became advertising manager. For the past year he has been handling special sales assignments.

★ ★ ★

Born in Pontiac on Jan. 3, 1897, Kimball attended Pontiac High School and the U.S. Military Academy at West Point prior to joining Pontiac Motor Division, which was then known as the Oakland Motor Car Company.

Kimball resides with his wife, the former Miss Evelyn Linda Duff, at 6845 Lahser Rd., Bloomfield Township. They have three children, six grandchildren and one great-grandchild.

White Lake Housewife Found Shot to Death

A White Lake Township housewife was found dead by her husband early this morning when he arrived home. The woman, Mrs. Ralph M. Nelson, 30, 1119 Hillcrest Dr., had a bullet wound in the head.

State Troopers from the Pontiac Post said a .38 caliber revolver with one shot fired was found by her side. The wound was self inflicted, troopers said.

And 6 More to Come

12 More Inches of Snow Bury Oswego Deeper

By United Press International

A blinding storm dumped another 12 inches of snow today on Oswego, N. Y., already virtually paralyzed by a five foot blanket, but some relief was promised for the snow in Oswego and across the nation from biting cold.

The U.S. Weather Bureau in Syracuse, N. Y., said an end to Oswego's seemingly endless snow was finally in sight. The forecasters said about six more inches could be expcted today and "then it should be all over with."

The worst storm in Oswego's history cut visibility to near zero with sharp gusts of wind piling the snow into deep drifts. The city's 23,000 residents have been virtually cut off from the outside world since Sunday. Schools, factories, and most businesses remained closed for the third straight day.

Police and Red Cross teams, using skis and snowshoes, delivered food to many snowbound residents, many trapped in their homes, despite scores of plows thrown into the battle against the towering snow mounds.

A state of emergency, proclaimed Monday by Mayor Vincent Corsall remained in effect and unauthorized pedestrians were ordered to remain off the streets.

★ ★ ★

In Indiana, thousands of children remained home because of the cold weather, which closed school.

At Ames, Iowa, a shortage of heating gas threatened to close some buildings on the campus of Iowa State College.

In the central states, temperatures began a slow rise after plunging below zero in most areas, and weathermen predicted the mercury would go up to around 16 above today in the Chicago area.

Enjoying the cold, however, was a herd of 15 reindeer which rested at Chicago's Lincoln Park Zoo en route to Washington, D. C., as a gift to President Eisenhower from the people of Alaska. Officials at the zoo said the animals probably didn't find it cold enough, they were "unsociable, even downright beastly."

On the west coast, residents of the Los Angeles area braced for a third day of fog and smog. The fog-smog blanket yesterday slowed traffic and was blamed for a 12-car accident on the San Bernardino freeway.

The Weather

Full U. S. Weather Bureau Report

PONTIAC AND VICINITY — Partly cloudy with a few light snow flurries today. High 18. Westerly winds 10-15 miles today. Generally fair and continued quite cold tonight. Low tonight 3 above in the city and locally to 5 below in the suburbs. Thursday fair, and a little warmer. High 23. Light variable winds tonight.

Today in Pontiac

Lowest temperature preceding 8 a.m. 3

At 8 a.m.: Wind velocity 3 m.p.h. Direction — west

Sun sets Wednesday at 5 p.m.

Sun rises Thursday at 7:51 a.m.

Moon sets Wednesday at 5:26 p.m.

Moon rises Thursday at 8:27.

Downtown Temperatures

6 a.m.	5	11 a.m.	14
7 a.m.	5	12 m.	16
8 a.m.	4	1 p.m.	17
9 a.m.	6	2 p.m.	18
10 a.m.	9		

Tuesday in Pontiac
(as recorded downtown)

Highest temperature	15
Lowest temperature	6
Mean temperature	10.5
Weather — Sunny, cold	

One Year Ago in Pontiac

Highest temperature	32
Lowest temperature	14
Mean temperature	23
Weather — Windy, snow	

Highest and Lowest Temperature This Date in 86 Years

59 in 1946 -9 in 1876

Tuesday's Temperature Chart

	High	Low		High	Low
Alpena	18	4	Marquette	9	0
Baltimore	33	16	Memphis	33	25
Bismarck	12	-6	Miami Beach	81	75
Brownsville	79	57	Milwaukee	5	-6
Buffalo	19	9	Minneapolis	7	-6
Charleston	61	41	New Orleans	67	49
Chicago	5	-1	New York	32	16
Cincinnati	23	1	Omaha	24	14
Cleveland	19	-5	Pellston	13	-12
Denver	37	24	Phoenix	73	46
Detroit	18	5	Pittsburgh	21	-3
Duluth	4	-15	St. Louis	14	12
Fort Worth	43	32	S. Francisco	62	53
G. Rapids	14	11	S. S. Marie	7	-12
Houghton	4	2	Trav. City	14	6
Jacksonville	69	54	Washington	37	19
Kansas City	19	15	Seattle	47	43
Los Angeles	66	56	Tampa	80	62

The Day in Birmingham

'Mosaics for Everyone' Topic of Sisters' Talk

BIRMINGHAM — Sisters Magdalene Mary and Mary Corita from the art department of Immaculate Heart College in Los Angeles will be in Birmingham Friday to speak on "Mosaics for Everyone."

Two programs are scheduled under the sponsorship of the Bloomfield Art Assn. The first will be a special talk in the Birmingham YMCA for upper grade students in the Birmingham-Bloomfield area. At 7:30 p.m. the sisters will speak at a public program in the Birmingham High School auditorium which will be followed by a question and answer period and slides on mosaics.

They will show that mosaics can be made from things no more glamorous than an old bottle.

Tickets may be purchased at the door or in advance from Grinnell's Music Store on West Maple Ave.

Bloomfield Hills Police Capt. Walter Sluiter said a complaint had been signed by Michigan Bell Telephone Co. against two Detroit boys who reportedly damaged an outdoor telephone booth near the Bloomfield Barbeque.

Daniel J. O'Lughlin, 19, implicated Lawrence Manning, 18, when questioned by police. He said they had called a girl friend and afterwards proceeded to wreck the interior of the booth as well as damage the phone.

Sluiter said another youth, Lawrence E. McCasey of 1947 Haynes St. had been released on a $100 bond after dumping rubbish on a street. He said that McCasey in shoveling metal scraps off the back end of his truck had knocked the license plate from the bracket which led to his arrest.

Mrs. William Marsh

Service for Mrs. William (Ann) Marsh, 41, of 1271 Lyonhurst Drive will be held at 10 a.m. tomorrow from Holy Name Church. Burial will be in Holy Sepulchre Cemetery, Detroit.

Rosary will be said at 8:30 tonight at the Bell Chapel of the William R. Hamilton Co.

Mrs. Marsh, a prominent church and club member, died in her home Monday after a long illness.

She was a member of the Oakland Hills Country Club, the Detroit Athletic Club, Christ Child Guild and Holy Name Church.

She is survived by her husband, three sons: William Jr., Thomas and Robert and a daughter Joan all at home; three sisters and a brother.

U.S. airlines carry about 25 per cent of the intercity passenger mileage.

Choice of Vodka

LONDON (UPI) — The Communist Daily Worker today gave its readers some drink recipes for the Christmas holidays, and the Worker being what it is, there were no surprises. The choices: Vodka with vermouth, vodka and cointreau, vodka and apricot brandy, vodka and beer, vodka and dubonnet, and just plain vodka.

Any Kind of Sex?

ALBUQUERQUE (UPI)—A junior high school miss recently entered a poster in a contest sponsored by the UWCA. The caption assures equality to all persons, regardless of "race, color and sex of any kind."

Why Pay More Than SIMMS Low Price?

BUY NOW—No Charge for FREE LAYAWAY

CHILDREN'S, BOY'S, GIRLS', MEN'S, LADIES'

Ice Skates



BEGINNERS SKATES — Double runners, leather shoes in black or white. Sizes 10 to 3 & 1 to 2. 4.49

BOYS & GIRLS SKATES — Arco skates in hockey or figure blades. White or black leather shoes. All sizes 11 to 4. 6.49

MISSES FIGURES — All leather in white with figure blades. Sizes 1 to 4. 7.49

LADIES FIGURES — White leather shoes with figure blades. All sizes for ladies. 7.98

YOUTHS HOCKEY — Tubular hockey blades, black leather shoes. All sizes 1 to 5. 7.98

MENS HOCKEY — Black shoes with tubular hockey blades. All sizes for men 6 to 12. 8.98

These are just a few of the many skates you'll find at Simms — check our lowest prices!



For Beginners 2 to 6 Years — **Sled Skates** — Reg. $1.00 — Double runners—as shown. Adjustable extension style for childs feet. 89¢

Nationally Advertised—All First Quality



"CHICAGO" Roller Skates — Under-Priced at Simms — For Men & Women — All Sizes — 12.88

Double ball bearings, hardwood maple wheels, reinforced arch, leather shoes in white or black.

98 North Saginaw Street — SIMMS BROTHERS — SKATES —Bargain Basement

GIFT **SALE!**



Choose from Over 1000 SPECIALLY PURCHASED

Pocket Knives

Biggest single 'buy' we ever made brings best bargains we've ever offered.

Values to $1.00 — Your Choice — **49¢**

VALUES to $2 Now on Sale at 98¢

★ High Carbon Cutlery Steel
★ Mirror Polished Blades
★ Guaranteed First Quality
★ All U.S.A. Made (not imported)
★ Spring-Lock Blade Action
★ Brass or Stainless Steel Liners

Dress Knives . . . Sport Knives . . . Camp Knives . . . Scout Knives . . . 2, 3 and 4 blades . . . plenty of some, few of others — buy now for yourself and gift-giving.

SIMMS BROTHERS

Cutlery Dept. —Main Floor

ATTENTION! *Ladies—*



ARCHIE BARNETT

Give "Him" a New Suit or Coat for Christmas!

If He Has Bought His Clothes Here During the Past 5 Years

WE HAVE HIS MEASUREMENTS!

. . . or Bring in His Suit Coat or Odd Pants — We'll Know His Size!

Buy It Now — Charge It — Pay After Christmas

Barnett's

150 NORTH SAGINAW ST.

It's SIMMS for SAVINGS on—

Why pay more? You owe it to yourself to check Simms prices before you buy!

SLIPPERS



Wool and Cotton — Fine Felt Men's or Boys' Slippers

All Sensationally Under-Priced!

Boy Sizes 3 to 6 — Thick padded soles, styled as pictured. Maroon or brown. Felt uppers. $1.49

Men's—6 to 12 $1.98

MEN'S NORM-CREPE SOLES — Glow-in-Dark Slippers — SIZES 6 to 12 — $3.98 — Fully inner-lined, soft leather uppers. Easy to find in the dark.



Every Man's Favorite Style — Men's Romeo Slippers — Sizes 7 to 11 — $3.79 — Specially tanned kidskin leather uppers, rubber heels, flexible composition soles.



Extra Warm—Extra Comfortable — Men's Fur-Lined Operas — Regular $6 Value — $3.98 — Sizes 6 to 12 — Brown only. Semi-hard, pliable soles.



Corduroy Tops — Padded Soles — Child's Zip Slippers — Sizes 5 to 13—1 to 3 — $2.00 Quality — $1.49 — Zipper front, perfect fit, extra comfortable.



Zipper Top—Wool and Cotton Uppers — Children's Felt House-Shoes — NOW ONLY 97¢ — Choice of red or blue. Attractively styled. Padded soles.



Moccasin Toe Style—Long-Wearing Soles — Children's Fur-Trim Slippers — Sizes 6 to 13—1 to 3 — $1.98 — Deluxe quality usually priced $3 or more.



LADIES — MISSES — GIRLS — Gift Slippers — $3.00 Values — $1.97 — SIZES 4 to 9 — Many Popular Styles — Platforms, fur-trims, padded soles, etc. All wanted colors.



BOYS' ALL LEATHER Cowboy or Combat BOOTS — $4 Quality — Your Choice — $2.98

Cowboy boots in sizes small 9 to large 3. Combat boots in sizes 8½ to 13½ and 1 to 3. Why pay more? Save now on Christmas gifts at Simms.

98 North Saginaw Street — SIMMS BROTHERS — SHOES —Bargain Basement

DOOR-BUSTER SPECIAL!
14 Inches Long—Metal
3-Toy Truck Set
$3.00 Value **1.88**
Set includes Van, Logging and Tank Truck. Box is truck terminal. A toy for your boy.
—2nd Floor

DOOR-BUSTER SPECIAL!
Children's ELECTRIC
Record Player
$8.95 Value **4.99**
Electric phonograph plays real records. Designed for children. Complete with records.
—2nd Floor

DOOR-BUSTER SPECIAL!
Electric 'Speedshaver'
'Norelco' Shaver
No Trade-In **13.99**
Brand new—not rebuilts or used. Latest model. NO TRADE-IN necessary.
—Main Floor

DOOR-BUSTER SPECIAL!
620 — 120 — 127 Size
Kodak & Ansco Film
50c ROLL **28¢**
Popular black and white film for popular size cameras. Limit 3 rolls. Main Floor.

DOOR-BUSTER SPECIAL!
"SPEIDEL" Expansion
Watch Bands
$4.95 Value **2.49**
'Kingsway' by Speidel. The toughest band made. Men's stainless steel band.
—Main Floor

DOOR-BUSTER SPECIAL!
Full 100 Tablets
Bayer Aspirin
Reg. 67c **39¢**
Lowest price on full bottle of 100 genuine Bayers aspirin. Limit 1.
—Main Floor

DOOR-BUSTER SPECIAL!
Six-Piece—Gift-Boxed
Hostess Sets
$3.49 Values **1.99**
Set includes tablecloth, 4 matching napkins, and tea apron with 3 pockets.
—Basement

DOOR-BUSTER SPECIAL!
First Quality 51/15
Ladies' Nylons
Reg. 89c **42¢**
Choice of self or dark seams in 51 gauge, 15 denier nylons. Sizes 8½ to 11.
—Main Floor

• TONITE 6 to 10 p.m. and THURSDAY 9 a.m. to 10 p.m. —17 Big Hours

Christmas STORE-WIDE SALE

EVERY ITEM DRASTICALLY REDUCED

Bargains Galore Throughout the Store
GUARANTEED SAVINGS

TOYS and GAMES

4.95 Sliding Saucer Sleds 3.48
3-ft. diameter steel or aluminum. Pull rope

7.98 Fort Apache Toy Sets 3.49
Rin Tin Tin, 20 soldiers, 15 Indians, cannon, etc.

2.95 Boys' Boxing Gloves—Pr. 88¢
For boys 3 to 10 years old. Lowest price ever

2.98 Scrabble Word Game 1.99
Popular game for 2 to 4 players. Hours of fun

4.69 Ping Pong Set—4-Player 2.66
New vinyl face paddles, net, balls, hang-up bag

It Walks, It Talks
ROBERT ROBOT TOY
$5.95 Value **2.99**
14-inch tall mechanical man! With remote control gun. Record for voice.

Steel Runners—Wood Platform
34-INCH SLEDS
$3.00 Value **2.44**
'Flexoplane' sled for good little boys. Lowest price.

3.00 Toy Scoop and Sand Loader 1.48
All steel loader 13" long elevates to 7½". Rubber tires

4.00 Auto Transport Trucks 2.48
All steel 'Structo' scale model with 2 cars, ramp, etc.

1.00 Ring Toss Game—2-Player 58¢
4 rope toss, 2 metal bases, 2 wood pegs, complete

1.00 Junior Size Football 58¢
Regulation scholastic jr. size. Pebble grain cowtex

HOUSEWARES

2.98 Wall Can Opener 1.68
Famous brand with wall brackets. Safe effective

1.00 Ice Cream Scoops 58¢
Cast aluminum head, wood handle. For potatoes, etc.

3.95 Carving Set—3-Pc. 97¢
Stainless steel blades, lustrex handles. In box

2.49 Bissell Upholstery Cleaner 1.68
Foam clean your upholstery quickly, easily. Has applicator

3.95 Hi-Dome Chicken Fryer 2.22
Aluminum, 11-inch diameter fryer with cover

HARDWARE DEP'T.

5.95 Rural Mail Boxes 1.99
P. O. Approved. Wrought iron finish. Free bracket

2.49 All-Metal Parts Cabinet 1.66
4-drawers to hold small parts, nuts, bolts, etc.

29.95 Electric Sander 17.77
Portable sander save time and work. Professional result

1.49 Hammer Set—3-Piece 97¢
Upholstery, claw and household hammers in set

18.95 General Electric Mixer 12.99
Portable Hand Mixer in white and assorted colors

15c Flashlight Batteries—Each 8¢
'Power Chief' fresh stock. Regular cell size. Limit 6

11.90 Torch Kit 6.99
Bernzomatic with flame spreader, pencil burner, gas, etc.

6.95 Car Rubber Floor Mat—2 for 3.88
Rubbermaid Twin Auto Kar-Rugs in assorted colors

50c Storm Window Kits 33¢
Plastic sheets complete with moulding and nails. 2 in kit

'Speedway' 2.5 Amps.
¼" ELECTRIC DRILL
$23.95 Value **10.00**
With geared chuck, 2400 rpm's, light weight housing.

'SUNBEAM' Electric
$16.95 FRY-PAN
Model FPST **11.77**
Frys all foods at just right heat, evenly. (Cover extra)

1.29 Sanding and Polishing Kit 77¢
Fits any electric drill chuck. Grinding and polishing, too

2.95 Christmas Tree Lites 2.29
15 lite set for indoor trees. UL approved, colored bulbs

2.29 Garage Trouble Light 1.22
25 ft. Metal swing open bulb cage, on-off switch. (Bulb ex)

1.00 Wood Mitre Box 69¢
To cut angles and straight edges. Use mitre saw. Save now

50c Allen Wrench Sets 29¢
7 assorted size allen wrenches in handy plastic case

1.19 Metal Utility Boxes 77¢
10¼x5¼x3 inches. For insurance, papers, checks, etc.

1.19 Combination Square—12" 79¢
All steel square with level and scribe. Graduations

1.19 Screwdriver Set—8-Pc. 69¢
Interchangeable blades. One for every purpose. Plastic case

1.25 Socket Sets—8-Pc. 97¢
Flex-handle with 3/16 to 7/16 sockets for TV, hobby, etc.

Holds 800 Documents
Metal File Chest
$2.69 Value **1.66**
With indexed dividers, key and lock. All metal with carrying handles.
—2nd Floor

6 Picks and Nut Cracker
Nut Bowl Sets
$2.00 Value **1.48**
Rustic wood nut bowl with center post that holds 6 picks and nut cracker. Ideal gift.
—2nd Floor

Children 3 to 14 Years
Ed-U-Card Games
Regular 29c **23c**
Deck of cards that make it fun while educating. Many titles.
—2nd Floor

Brand New—Guaranteed
GENERAL ELECTRIC
Steam-Dry Iron
$15.95 Value **11.99**
In original factory cartons. Switch from dry to steam instantly.
—2nd Floor

Forecasts Weather
5-In. Barometer
$4.95 Value **3.48**
Precision German made barometer in rich mahogany finish.
—2nd Floor

Genuine PYREX Glass
Coffee Carafe
Regular $3 **1.78**
Heatproof carafe in 8 cup size. With metal base & candle warmer.
—2nd Floor

Hand-Decorated
CHRISTMAS TREE
ORNAMENTS
12 for 59c
Box of 12 gay, hand painted ornaments complete with hangers. Limit 2 boxes.
—2nd Floor

Auto Rear Seat
Radio Speaker
$5.95 Value **2.99**
Fits all cars. No special tools needed. Easy to install yourself. 6 or 12 volts.
—2nd Floor

Children's Safe, Harmless
Electric Scissors
$3.00 Value **2.48**
UL approved 'Snippy' electric scissors with cut-outs for children 6 years or older.
—2nd Floor

Johnson 'Century'
Spinning Reels
$17.95 Value **11.88**
No worries about back lash — use spin or cast plugs.
—2nd Floor

In Gift Box—English
Steak Knives, 6 for
$2.95 Values **97c**
Stainless steel Sheffield blades, lustrex handles. Serrated blades.
—2nd Floor

THE YEAR'S BIGGEST VALUES

SIMMS is "playing Santa Claus" to Pontiac and all Oakland County with the greatest bargains we've ever offered at Christmas time. Practical "wanted" gifts for every name on your list . . . every one priced **LESS THAN YOU EXPECT TO PAY!**

ONLY a Store Like Simms Can Afford Such LOW PRICES
Long famous for sensational bargains because of our big volume-less profit policy . . . folks just naturally expect **SIMMS** to do the sensational. **HERE IT IS!** The sale you didn't expect . . . right when your pocket book needs it most. Now you can buy gifts to your heart's content knowing that at Simms **LOW PRICE**, you can afford them.

Hundreds of Un-Advertised Bargains—SHOP NOW!
Even with a full page, we can't possibly list all the savings . . . just take our word for it—a shopping trip **RIGHT NOW** will pay off in extra savings.

COMPLETE STOCKS · ONE-STOP SHOPPING · DAILY SPECIALS

1.00 GIFT WRAP PAPER—3-roll pack 63c
15c TAPERED CANDLES—12" assorted colors 4c
1.00 CRAYOLA CRAYONS—box of 64 . . . . . 59c
1.00 PICTURE PLATE PLAQUES—set of 4 . . . . . 79c
6.95 LEATHER BRIEF CASE—16" with key 4.49
5.95 POKER CHIPS—200, revolving rack 3.49
2.95 FRUIT CAKES—2 lb., in metal box 85c
6.50 RONSON CIGARETTE LIGHTER—'Sport' . . . 2.77
2.00 BATTERY LANTERN—3 way (batt. extra) . . 1.19
10c GIFT RIBBON—9 ft. size, colors 3c
1.50 PRINCE ALBERT PIPE TOBACCO—lb. can . . 1.04
1.00 FLASHLIGHT—2 cell, regular size 18c
79c ZORRO WHIP SET—mask, sword, rope, ring . 49c
1.69 PAPERMATE BALL PEN—two-tone 88c
7.50 KEM PLASTIC PLAYING CARDS—dbl. deck 6.69
98c POCKET KNIFE—2 blade, Imperial 39c
2.19 MILK CHOCOLATES—2½ lb. creams 1.49
3.50 LUDEN'S CHOCOLATES—4 lbs. creams 2.39
7.95 SPORT WRIST WATCH—'Acme' Ingraham . . 4.88

DRUG DEP'T. SPECIALS

1.00 MEN'S GIFT SET—famous 2 & 3 pc. 73c
53c IPANA TOOTHPASTE—2 tubes for 61c
2.50 LENTHERIC STEAK & ALE COLOGNE 77c
1.00 EVENING IN PARIS GIFT PERFUME—boxed . 44c
50c LENTHERIC TWEED TOILET WATER 33c
1.00 WOODBURY HAND LOTION—lanolin rich . . 33c
1.00 H. H. AYERS TRIO COLOGNE SET 77c
3.00 PONDS COLD CREAM—now only 1.49
49c NOXZEMA SKIN CREAM—2½ ounce 33c
1.79 SCHICK RAZOR & RAPID SHAVE—blades . . 73c
89c LISTERINE ANTISEPTIC—14 ounces 61c
9.68 PARKE DAVIS MYADEC—100 caps 6.49
6.96 UPJOHNS UNICAPS—250 caps 5.44
1.00 ROUND THE NECK MIRRORS—metal frame . 53c
7.93 RYBUTOL CAPSULES—125 for 4.34

PHOTO DEPT. VALUES

Argus Slide Magazine 1.29
$3.25 value. Fit Argus, Viewlex, Kodak. 36 slides

Sabre Camera and Flash 1.99
$3.95 value. Take color or B&W. Use 620 film

TDC Slide Trays—3 for 99¢
Holds 36 slides. Cardboard covers. Limit 12

SYLVANIA Midget M2
FLASHBULBS
12 for 79c
Regular $1.32 value. Full carton of 12 'Blue-Dots' for shurshots.

Plastic Base—HI-FI
RECORDING TAPE
$3.25 Value **1.09**
1200 feet on 7-in. reels. Quality tape with plastic base. No limit.

SIMM'S SUPER SPECIALS

3.98 Men's Insulated Vests 1.99
Fiberglas insulated hunting vests. Washable. Colors. All sizes

1.00 Slinky Spring Toy 79¢
Coil spring steel toy that walks down steps

20c Flashlight Batteries 9¢
USALITE standard size battery. Leakproof. (Limit 4)

59c Hershey Cnady Bars 39¢
Giant size: Almond, Milk, Goodbar, Krackel. (Limit 1)

25c Retractable Ball Point Pen 6¢
Top action, smooth writing pens. Blue ink. (Limit 2)

59c Hershey's Instant Cocoa—Lb. 38¢
Instantly mixes in hot or cold milk. Kids love it

Jacquard or Solid Design
RAYON and ACETATE
Men's Vests
$2.98 Value **99¢**
Washable rayon and acetate with mercerized cotton. Button front, 2 pockets. All sizes, S, M, L.
—Basement

3-Pc. Cotton Knit
Baby Romper Set
$2.89 Value **1.77**
Set includes romper suit, matching cap and sweater. Blue with white! Sizes 6, 12, 18, months.
—Main Floor

Ladies' Nylon Knit
Bouffant Slips
$3.95 Value **1.66**
Tiered net bound on edges. Pink & white. Sizes S, M, L.
—Main Floor

Sanforized—Famous
IVY LEAGUE
Boys' Shirts
$1.98 Value **1.00**
Famous brand, long sleeve shirt in attractive stripe design. All sizes 6 to 16.
—Basement

100% Warm Wool
Ladies' Gloves
Regular $1.69 **97c**
White with red trim or red with white trim. Sizes S and M.
—Main Floor

Choice of 2 Styles
Tablecloths
$2.49 Value **1.00**
Choice of 52x52" rayon dacron or 52 x 72 reversible plastic.
—Basement

Nylon Quilted Style
Girls' Dusters
$3.95 Value **2.88**
100% nylon quilted duster, white with pastel print, fancy trim. Sizes 3, 4, 5.
—Main Floor

100% ORLON—Washable
LADIES' PULLOVER
Sweaters
Regular $3.69 **1.89**
Full fashioned pullovers with short sleeves. Choice of 3 colors. Sizes 34 & 36.
—Main Floor

Textured Rayon Acetate
Faille Drapes
$4.98 Value **2.88**
Solid colors, tailored 48" wide overall, 90" length. Per pair.
—Basement

Soft Flannels
Ladies' Dusters
$2.79 Value **1.59**
Short sleeve Peter Pan collar, plaids and prints. Sizes 10 to 18.
—Main Floor

Popular Sateen Finish
TAPERED LEGS
GIRLS' SLACKS
$2.49 Value **1.29**
Sateen slacks with elasticized backs, side zipper, beige or black. Sizes 7 to 14.
—Main Floor

SPECIALS for WOMEN

2.95 Ladies' Padded Bras 99¢
Irregulars, circle stitch, center elastic. 32A to 38B

5.69 Ladies' Orlon Cardigans 2.89
Long sleeve, 3 colors, sizes 34 and 36 only. 100% orlon

5.95 Ladies' Playtex Girdles 2.66
Fabricons lined with garters. X-small to X-large. Irrs.

Nylonized Tricot
LADIES' HALF-SLIPS
Regular $1.29 **59c**
Washes easily, dries quickly. White and pastels. Sizes S, M, L.
—Main Floor

Ladies' and Misses'
GIFT SLIPPERS
$2 Sellers **1.17**
Felt Pom - Poms, soft soles. All sizes 4 to 9. Save Now.
—Basement

59c Ladies' Panties—4 for 1.00
Acetate or rayon, elasticize waist & legs. Sizes 5, 6, 7

1.89 Ladies' Nite-Gowns 97¢
Full length, nylonized acetate, lace trim, size M and L

3.95 Ladies' Rayon Knit Gowns 2.59
Full length, long sleeve, pastel colors. Sizes 34 to 40

SPECIALS for CHILDREN

1.98 Little Girls' Slips 88¢
Nylon knit bodice, crenolin skirt, trim. Sizes 1, 2, 3

1.49 Fiberglas Bottle Bag 97¢
Insulated bag for baby bottles, shoulder strap. Pink

6.95 Baby Jumper Chair 4.77
Canvas seat on metal frame, tip-proof, play beads

3.95 Fitted Crib Blankets 2.98
Zipper ends to secure blanket. Pink, satin bound

1.29 Baby Crib Sheets 77¢
Fitted to standard crib mattress. White muslin

Soft Combed Cotton
GIRLS' BOBBY SOX
Regular 69c **42c**
Nylon reinforced heel and toe. Bobby sox cuff. Sizes 9, 10, 10½.
—Main Floor

Western Styled
BOY'S BELT-TIE SET
$1.98 Value **97c**
Adjustable elastic belt and bow tie set. Matching string tie.
—Basement

1.95 Infants' Sleepers 1.29
Spun cotton, gripper snaps on pants, non-skid feet. 1-2-3.

1.95 Girls' Hat and Collar Set 1.29
Angora yarn, hat with matching knitted collar, tie front

2.98 Boys' Western Jeans 1.74
13¾ ounce denim, sanforized, zipper, famous name

1.99 Boys' Flannel Robes 1.66
Plaids, belted, pockets, red and blue. Sizes 4, 6, 8, 16

BARGAIN BASEMENT

4.98 Acrilan Pillows 2.49
21x27 inch, washable, odorless, soft and fluffy

3.98 Pillow Sets—3-Piece 1.99
2 square and 1 round pillow cotton filled, assorted colors

2.49 Chenille Bathroom Sets 1.49
22x36" mat with matching lid cover. Washable. Colors

3.49 Bathroom Set—2-Pc. 1.99
Gold trim, 22x34" rug, matching lid cover. Colors

DUNDEE 1st Quality
HAND TOWELS
79c Value **33c**
Gold borders. 16 x 28 inches. Terrycloth. Assorted colors.
—Basement

24x36-Inch Size
LOOP RUGS
$1.29 Value **66c**
Washable non-skid backs. Hi-Lo's in solid colors.
—Basement

49c Muslin Pillow Cases—4 for 1.00
42x36", white with pastel borders. First quality

3.98 Chenille Drapes—Pair 1.29
Big selection, solids or overlays. 66x90 inch size

1.98 Guest Towels—4 for 69¢
Gay 'Guys and Dolls' motiff on white. 12x18 inch size

SPECIALS for MEN

3.99 Men's Ivy League Pants 2.79
Corduroy, sizes 28-34, mostly beige colors, zipper fly

12.95 Men's Wool Rambler Coats 7.88
Zip front, knit collar, cuffs, quilt lined, sizes 36 and 38.

49c Men's Socks 4 Pair for 1.00
Work or hunting, heavy duty, various colors. All sizes....

1.98 Men's Union Suits 1.69
1-pc. winter weight cotton, long, short sleeve. Sizes 36-46

69c Men's Tee-Shirts 3 for 1.00
Cotton in white, nylon reinforced. Sizes S, M, L, Irrs.

1.98 Men's Sweat Shirts 1.59
Zipper front, fleece lined, red or white. Sizes S, M, L, XL

Sorry—No Phone Orders, No Mail Orders, No Layaways at These Extra-Low Prices. Rights Reserved to Limit Quantities.

SIMMS BROTHERS
98 North SAGINAW St. —3 Floors of Bargains

Shoes Soon May Lose That Pointed Look

By PHYLLIS BATTELLE

NEW YORK — It is with a great deal of pleasure, and a twinge of relief in our big toes, that we report the sharply pointed women's shoe is on its way out of fashion.

This is the latest word from the top authority, and we give it our full support. From the arches up.

It was always an idiotic fashion for our money—what money was left after paying off our chiropodist for corn removal. The idea of watching my leather toes precede my natural toes by a half-inch always made me feel like some spear-footed demon.

"It will take some time, of course, like all fashion changes," said David Evins, the top (in price and artistry) shoe designer around, "but the rapier toe is starting the decline.

"The reason is very simple. When a fashion reaches the point of distortion, it must go. The pointed toe began its career as a long lean look which was very graceful, and boy, did it help the shoe business. But the shoemakers got carried away . . .

"Now, shoes look more like weapons than fashion items. The point has become pointless, so to speak, and must round off again. It will take time, and I don't mean that it will be really round, like the old 'baby doll' look. But shoes will be shoes again, and feet will look like feet instead of death-dealers."

Now, if we can only get rid of the spike heels, which invariably snag the carpets, get caught in escalator treads and break in two at embarrassing moments, pedal life will be really sensible again.

Asked about the possibilities of shedding this slim excuse for support, this hellish heel, Evins sighed.

"Give a woman an inch and she'll try to take a style," he said. "No dice. The high thin heel is here to stay indefinitely."

★ ★ ★

"Cue Magazine, after a survey of 2,500 male readers on what they want for Christmas, concludes that men are more cultured than women think.

Even if they are men in the "who have everything" bracket, they have no interest in receiving gadgetry of the gold-toothpick, mink bottle-opener, vermouth-spray-martini-maker type. They also are diffident about money-clips unless attached to the appropriate accessory: Hard cash.

What approximately 1,062 of the 2,500, or 42.5 per cent, wanted were subscriptions or memberships to concert and opera series, memberships to art museums, or gift certificates from book and record shops.

Another 40 per cent wanted their favorite brand of liquor. A few expressed interest in cologne and after-shave lotions. A small three per cent of the more practical fun lovers requested paid-up New Year's Eve reservations at the nightclub of their selection, and the really imaginative one per cent wanted a one-way ticket around the world.

★ ★ ★

For the woman who has everything, Saks Fifth Avenue has the answer. In their "Stag Club," where men can shop for ladies under the influence of free martinis, the store offers an extra-deluxe gift wrapping service this year.

It is a box covered with red velvet, on which stands a gilt paper choir of toy chorus boys. Inside, there is a lining of golden paper and tissue, and a hidden music box which plays a carol as the cover is lifted. The cost of the box, empty: $100.

It is an elegant way to give—to the woman who has everything—nothing.

JEREMY CHRISTMAS — A Yuletide Story — BY WALT SCOTT



Flees 'Different World'

Sends Self Back to Prison

DALLAS (AP) — A man who spent 34 of his 53 years in prison is sending himself back because of asthma and because the world is different "from the one I knew when I went in."

"It's a different world that I found when released from the one I knew when I went in," Pete McKenzie told a newsman Tuesday night. "People talk too much and it's hard to trust anybody.

★ ★ ★

"Besides, in Huntsville they keep you in a cell. Under the terms of my parole, I could not leave Tennessee to get treatment for my asthma, and my condition got worse.

If the prison doctors can't help his asthma, McKenzie said, "I can die there."

He was convicted of murdering a San Antonio, Tex., detective, Sam Street, in 1923 and sentenced to death. That was later commuted to life and he became a prison trusty.

★ ★ ★

During the 1930's, McKenzie was credited with saving the life of a guard. Under a conditional pardon given him in September of 1957, he was never to return to Texas and had to live with a brother in Shelby County (Memphis), Tenn.

★ ★ ★

Coughing constantly and bleeding from the mouth, he told a newsman Tuesday night he was on his way to Austin, Tex., to ask Gov. Price Daniel to return him to prison.

★ ★ ★

McKenzie called Dallas News police reporter Harry McCormick to tell him his story while between planes in Dallas.

Whip Psychology Fails, Wife Wins Divorce

DETROIT (AP) — When her husband wasn't using his home-made whip on her, he left it hanging on the kitchen wall for psychological effect, testified Mrs. Lura Pajewski in a divorce petition.

★ ★ ★

She said he had majored in psychology in college and wanted her to "come up to his level of education."

The divorce was granted.

Rifles Shoot Pictures

FORT ORD, Cal. — American infantrymen now are training with rifles that shoot film instead of bullets. A 35-mm. camera mounted on the rifle records "hits" on low-flying aircraft. When the rifleman squeezes the trigger on his target, the camera takes a picture. Scientists then analyze the film for hits.

Cadillac

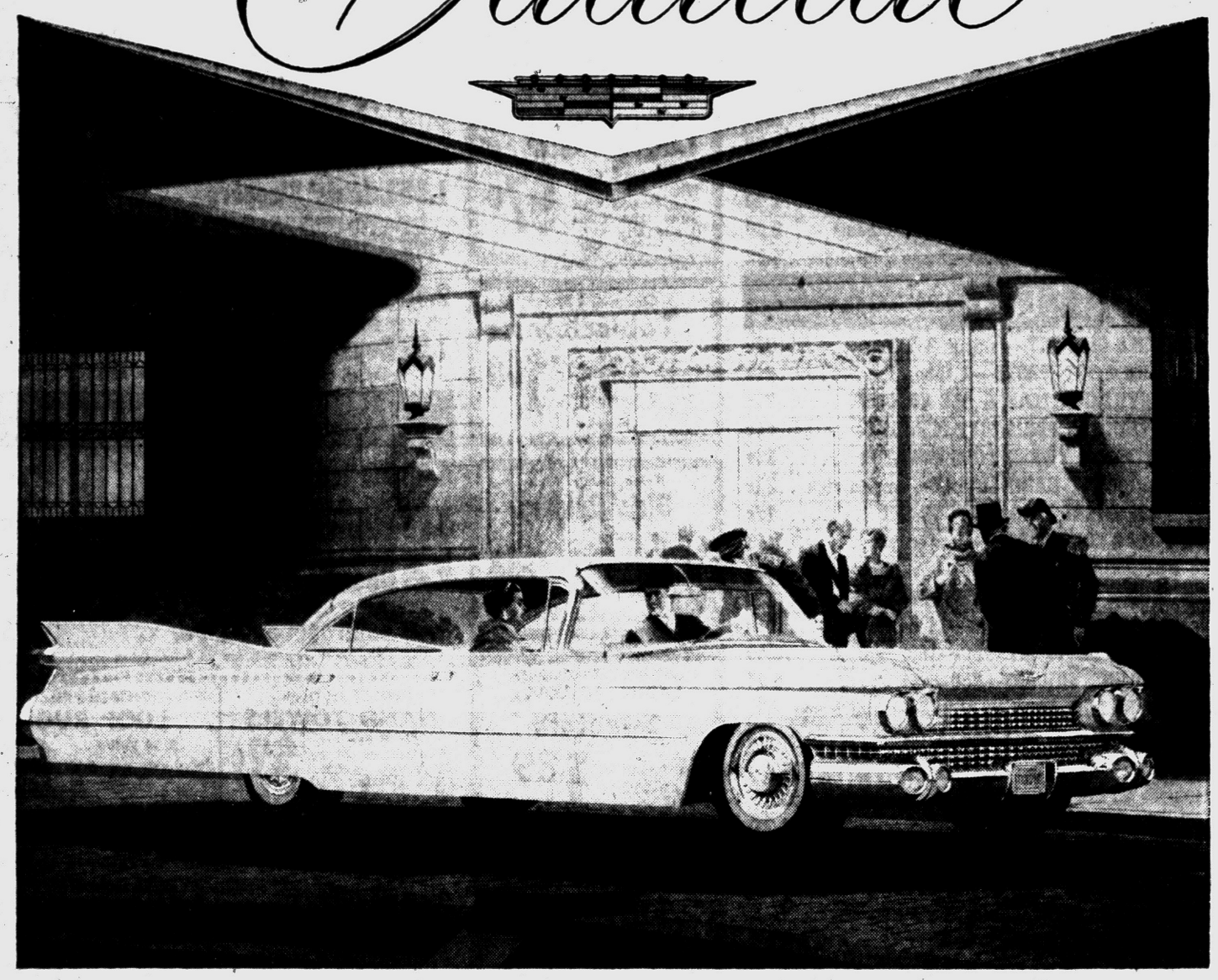

Unchallenged in the World's Affections!

If any product of American craftsmanship is known and loved throughout the world—then it is surely the Cadillac car.

In fact, it is unlikely that, in all the history of commerce, another manufactured product has etched itself so deeply in the public affection.

And we feel confident that the beautiful car that bears the Cadillac name for 1959 will deepen this sentiment to a still greater degree.

For this newest Cadillac creation is *far* finer in all things that have made Cadillac so worthy of respect and admiration.

Its distinctive beauty, for example, is infinitely more graceful and enchanting—with a majesty of line and a fineness of form never before witnessed on the world's highways.

Its Fleetwood luxury will win international favor as never before—with appointments and fabrics that are unbelievably beautiful.

And its performance will quickly alter the world's concept of how an automobile should drive and handle—with a smoothness, an alertness, and an ease of control that put a new measure of magic into every mile it travels.

To make that Cadillac of your dreams come true investigate the virtues of the new Cadillac without delay.

In fact, the car's unprecedented acceptance has made it *doubly* important that you place your order at the earliest possible moment.

Your dealer will be waiting to welcome you.

VISIT YOUR LOCAL AUTHORIZED CADILLAC DEALER

JEROME MOTOR SALES CO.

280 S. Saginaw St. Pontiac, Mich. FE 4-3566

Every Window of Every Cadillac is Safety Plate Glass

WYMAN'S

NEVER-TO-BE-REPEATED VALUE!

JUST IN TIME FOR CHRISTMAS



Wrought Iron Upholstered

Arm Chair

NOW ONLY

9.95

NO MONEY DOWN

HIGH-BACK PLATFORM ROCKERS *Unbelievably priced!*

Upholstered in Lurex Tapestry

PLASTIC FINISH

Blond or Mohogany

NO MONEY DOWN

19.95



KING SIZE RECLINER

LONG WEARING DECORATOR LUREX TAPESTRY

Choice of Color

$38

NO MONEY DOWN



PLATFORM ROCKER

KING SIZE COMFORT

34.88

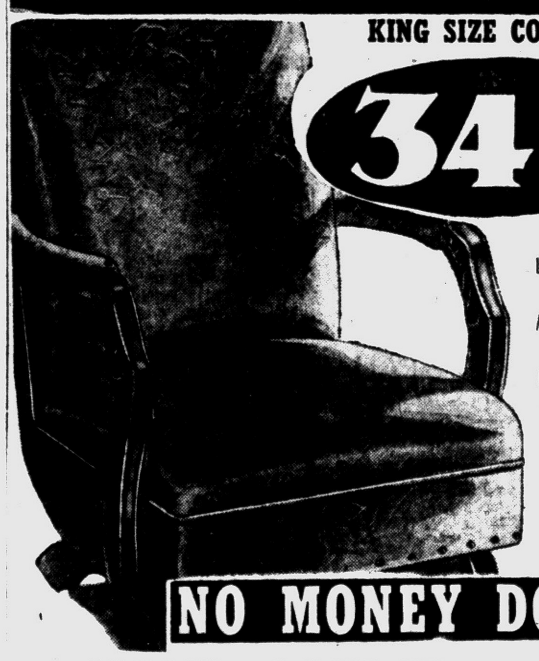

Beautiful Long Wear Fabric Made Even More Handsome With Durable Plastic

NO MONEY DOWN

GIFTS FOR THE KIDDIES!



City Building Blocks Only $1.00



Biggest Stocking in Town—$1.00

YOUR CREDIT EASILY OK'ed

WYMAN'S FURNITURE

18 W. Pike St. PARK FREE NEXT TO EITHER STORE 17 E. Huron St.

Commission Split on Vice Cleanup

(Continued From Page One)

lieve this city is an average city, no better and no worse."

Both Donaldson and Landry advised a "wait and see" attitude before judging Eastman's vice supression policy.

Mayor Philip E. Rowston reserved comment, except for the statement: "The question of Friday's raid is now before the courts. It will be up to the judges to decide whether the police were right or not."

DOESN'T WANT HASTE

City Manager Walter K. Willman cautioned against hasty reactions. "We've got to give Mr. Eastman a fair trial," he said.

The manager recalled that the Public Administration Service study of the Police Department recommended that a Public Safety Director be hired "to strengthen and solidify the department.

"Eastman was far and away the outstanding candidate for the job," he reminded commissioners.

★ ★ ★

Commissioner Milton R. Henry, in whose district Friday's numbers racket raid centered, demanded the new public safety director's ouster. He said he would make a formal motion to that effect next Tuesday night.

Six persons complained to the commission about the raid. Several maintained their civil rights were violated, a woman said policemen treated her unfairly and used vulgar language, and a man threatened a damage suit because his front door was broken down, and his home searched, although he was not arrested.

Ike Declares Berlin Must Be Protected

(Continued From Page One)

at anyone. This was in comment on former President Truman's remark Monday that Eisenhower has been mad at him since the 1952 campaign. Truman further said: "I don't give a damn."

Bristling, Eisenhower said he always—before, during and after the war—had made known his admiration and respect for Marshall. He said Marshall is one of the men he calls great.

The President added that if anyone says he ever stood still while any man, in his presence, reviled Gen. Marshall, it just is not true.

★ ★ ★

DEMOCRATS—Commenting on the legislative program recommended by the Democratic Advisory Council, Eisenhower wondered how the opposition party expects to raise enough tax money to pay for such a program.

★ ★ ★

ECONOMIC AID — Eisenhower made no specific reply when asked whether he will call for more economic assistance to underdeveloped nations. But he remarked that if the free world is to get unity, we cannot abandon or ignore nations which need help.

Such aid, Eisenhower added, is not just Christian charity or Red Cross help, but is in the best interest of the United States.

★ ★ ★

POLITICAL PHILOSOPHY—Replying to a question, Eisenhower said he knows of no justification for anyone's saying he is moving more in a conservative direction since the November elections.

He added that he set forth his political philosophy in speeches before he ever became president.



AP Wirephoto

SURVIVES MYSTERY BLAST — Linda Lee, 9, is comforted by her grandmother, Ruth Lewis, 59, in a hospital at Chatsworth, Calif., after she suffered injuries in an explosion which destroyed the building of a religious cult.

Brandt Going to Paris

BERLIN (UPI) — Lord Mayor Willy Brandt will fly to Paris this weekend and to Washington and New York next month to plead for Western rejection of the Soviet "ultimatum" on Berlin.

Steal Santa's Wallet

HOLLAND (UPI) — There's at least one Santa Claus today who is a disillusioned man. Avery Baker told police someone stole his billfold while he was dispersing Christmas joy in his Santa suit. Baker said he believes some youngsters slipped around a screen behind him and took the wallet from his coat.

Mt. Clemens Opens Drive-In Post Office

MOUNT CLEMENS (AP) — Drive in restaurants, movies, banks and now—post offices.

The Mount Clemens Post Office opened a drive-in window for the public today.

★ ★ ★

Postmaster Otto Wormsbacher said he knew of no others in Michigan. There are some in the south and in California.

"It's an experiment as far as I'm concerned," he said. "We'll be open from noon to 8 p.m. until Christmas and I'm going to sell stamps only. We want to see how it works."

The post office is a new one. The window was included in the plan.

Radioisotope Source

DETROIT (AP)—General Motors says it has developed a new radioisotope source which gives off low-energy radiation. GM says it is known as Samarium-153 and may be valuable to medicine for use in portable X-ray units as well as to industry.

Belgium is the most densely populated country in Europe. Its 9 million citizens are contained in an area of 11,775 square miles.

6 Killed, 2 Missing After Cult Bombing

(Continued From Page One)

with two cult members, one of whom she believes was Shanafelt.

Five minutes later came the explosion, she said. She escaped virtually unhurt.

Brother Isaiah said he and 11 boys were asleep in a dormitory building adjacent to the administration building. The dormitory roof was blown off. Brother Isaiah led the 11 boys to safety.

GROUND SHOOK

Sister Ruth Lewis, in a women's dormitory 100 yards away, said: "The ground shook and debris landed on the roof. At first I thought it was an earthquake."

The explosion started a brush fire which burned 200 acres before it was controlled.

The cult's quarters are sprawling buildings in Box Canyon spraddling the Los Angeles-Ventura County line. The headquarters building, a two-level structure, was of stone and stucco.

★ ★ ★

Linda Lee Baker, 8, whose father, Martin, and sister, Keela, presumably perished, was burned on the face and upper body. From her hospital bed she whimpered to her grandmother, Sister Lewis:

"Where's Keela? I want my sister and daddy. When I left my bed they told me Keela was all right. I'm worried. Do you think they are dead?"

As doctors worked on her, Linda said: "It was like a dream. There was a big noise and suddenly the room was filled with smoke. I couldn't see my sister or roommates. The flames followed me. I ran out of the room and burned my arms.

★ ★ ★

"Our whole house was going up. A lot of trees were burning. I saw tin, and dogs and beds spread all around. I love God and hope he will help me."

Priestess Mary, who was sleeping in the women's dormitory, said: "It was too hot to get near. Nobody could get into the fire in the main house."

Cities and non-farm lands of the U.S., with two per cent of the total area, yield about 88 per cent of all the taxes collected in a year.

Hat-Wrecking Frisco Seagulls Strike Again

SAN FRANCISCO (UPI) — Mrs. Kathie Zahn, an Albany, Calif., councilwoman, stormed into the mayor's office yesterday with her once white hat in a paper bag.

The mayor wasn't there, but his secretary, John Sullivan, listened to her complaint.

She took the hat gingerly out of the bag and exhibited it.

"Pigeon," she said.

"Seagull," he said.

Sullivan gave her a number of forms to fill out so she could file a claim against the city.

★ ★ ★

He said Mrs. Zahn was especially upset "because this was the second time it happened."

California leads the states in turkey production.

Lake Erie Ice Grows

WINDSOR (AP) — Ice in Lake Erie is increasing with the continuance of cold weather. Removal of navigational aids already has begun in advance of the unofficial closing of the Great Lakes season Dec. 15. The only vessels expected in the area after Dec. 15 will be coal freighters running between Toledo and Detroit.

An average grocery store today carried more than 5,000 items in its stock as compared with only about 1,000 in the late 1930's.

Waite's is tops

SHOP 'TIL 9 EVERY NIGHT 'TIL CHRISTMAS

"Where Christmas Dreams Come True!"

"Great Lady" by Faberge

A Perfume of Elegance and Persuasion



Creator of "White Shoulders"

Superbly packaged in golden metallic boxes

Waite's Cosmetics . . . Street Floor

Perfume . . . $3.50, $6.50, $12.00 and to $150.00

Cologne . . . $3.50, $6.50, $10.00

His gift . . . her gift . . . just alike!

"His and Hers" Wash and Wear Sport Shirts

2 for $8

Red
Green
Blue

His Sizes S M L XL
Her Sizes 10 12 16

Matched fabric shirts that tell the world you're "going together"! Famous Gunnin playmates in a foulard print, styled with button-down collar. Real "togetherness"!



Waite's Men's Wear . . . Street Floor

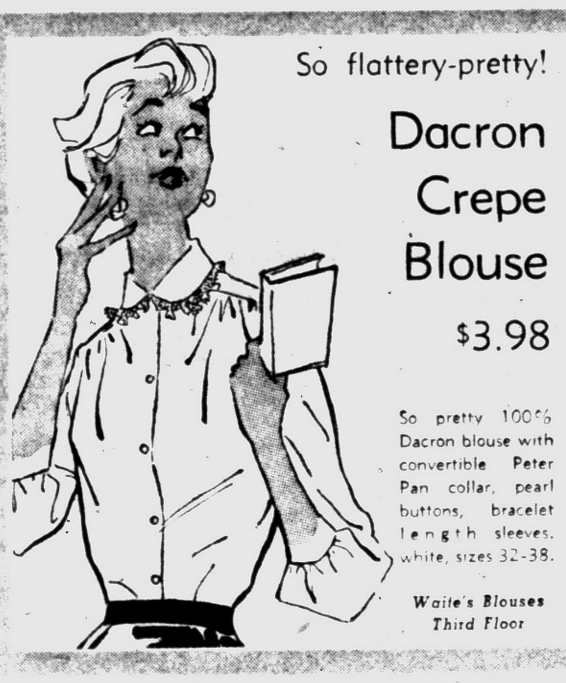

So flattery-pretty!

Dacron Crepe Blouse

$3.98

So pretty 100% Dacron blouse with convertible Peter Pan collar, pearl buttons, bracelet length sleeves, white, sizes 32-38.

Waite's Blouses Third Floor

"Radiance" by TRIFARI



For those who love the daring, the unusual . . . rainbow hued pretend jewels glittering in settings of golden or platinum-hued Trifanium.

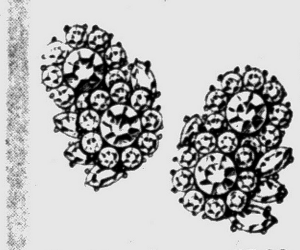

Earrings $5.00
Pendant Necklaces $7.50
Other Trifari . . . $3 to $12.50

Waite's Jewelry . . . Street Floor

Open a Convenient CCC ACCOUNT
Take 6 months to pay with NO DOWN PAYMENT!
Credit Office . . . Fifth Floor



Fiancées

Patent takes a shine to color!

Fiancees Marchesa is an Italian inspiration. The softest patent imaginable . . . the richest colors . . . fashion-new, ornamented Empire throat. And for added excitement . . . new rapier toe and high stiletto heels that never break! Black, sun copper, dragon red or gun metal patents, sizes 5-9, AAA-B.

$12.95 Handbags to Match $10.95

Waite's Women's Shoes . . . Street Floor

Holds a whole house of cards . . . and still looks slim and neat!



The new Thin-Fold ® by LORD BUXTON

Buxton's taken all the *bulge* out of your new billfold! But look what *you* can put in it! Removable pass case holds up to 21 photos or cards—all *visible* (you get windows for 9, can add more easily with patented Flickbar®). Space, too, for spare keys, and a secret compartment to keep big bills separate from small ones. In rich, supple leathers.

$5 plus tax

Lady Buxton Thin-Fold . . . . . also $5

Mr. Lloyd, Buxton Factory Representative will be at Waite's Friday, Dec. 12 (11 A.M.-9 P.M.) to GOLD INITIAL Your New Buxton FREE!

Waite's . . . Street Floor



Little Girls' and Boys'

Plaid Vest Sets

• Pleated skirt for girls • Suspender shorts for boys

$4.98

What a wonderfully cute little outfit for girls and boys! The plaid vest reverses to solid red. Toddlers' sizes 1-4.

Waite's Children's World . . . Second Floor

Gifts for Christmas and forever

Scintillating Diamonds

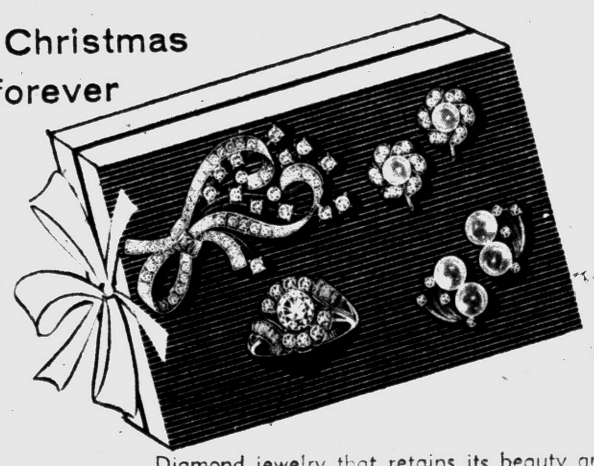



Diamond jewelry that retains its beauty and value year after year. Buy with complete confidence.

Certified Gemologist
Registered Jewelers
American Gem Society

Remounting Can Still Be Finished by Christmas

BUDGET PAYMENTS IF YOU WISH

Connolly's JEWELERS

16 W. Huron Street FE 2-0294

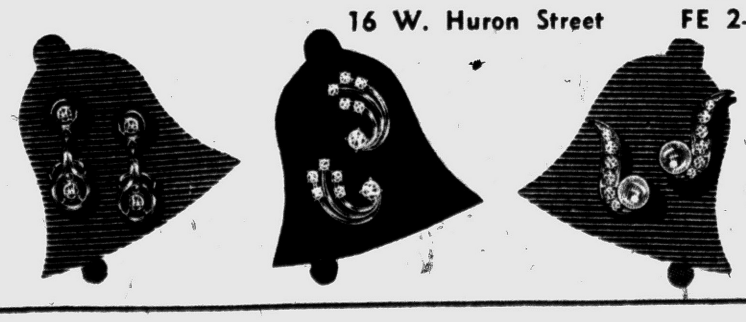

THE PONTIAC PRESS

HAROLD A. FITZGERALD
President and Publisher

Editorial Page

Owned and Published Locally

MEMBER OF THE ASSOCIATED PRESS

WEDNESDAY, DECEMBER 10, 1958

Current Hassle Recalls How Germany Split

"How Berlin got that way" is a rather timely subject to reconstruct. Actually it is necessary to go back to September, 1944, three months after the Allied Forces landed in Normandy.

★ ★ ★

Like any well-executed military campaign, plans for administering Germany after its surrender were made well in advance.

They were drawn up by the European Advisory Commission, and covered Berlin as well as the Reich, of which it was the capital. Our American representative on the E.A.C. was JOHN G. WINANT. He acted only on instructions from the State Department after the War Department approved them.

★ ★ ★

American-Soviet-British joint occupation zone for greater Berlin, with a separate sector for each of the three powers was set up. By November the E.A.C. agreed on an allied Control Council to administer Germany as a whole. The Yalta Conference in February, 1945, approved this plan with one exception: bringing France in, making four powers.

★ ★ ★

Direct access to Berlin was not spelled out. This was explained because of the difficulty in knowing what access lines would be available. These details were to be worked out by the military leaders.

In June, 1945, General CLAY, acting for General EISENHOWER, and Marshal ZHUKOV, whose troops occupied Berlin, agreed that the Western powers should use a highway, a rail line and two air corridors (made three in November) into the city.

★ ★ ★

The Russians made oral agreements, but nothing written regarding control on the access routes. At the Potsdam conference in 1945 Berlin was not mentioned specifically. Before Russia's attempts to blockade Berlin in 1948, the Allied Control Council was abandoned as hopeless.

★ ★ ★

By 1949 the Allied airlift won over the Russian blockade, and the city was divided into West and East Berlin, each going its own way.

In looking back, certainly our big mistake was in holding off and not occupying Berlin first. Playing the part of a gentleman with Russia is useless.

High Accident Rate Increasing Premiums

Ever increasing personal injury lawsuits arising from automobile accidents are clogging trial and appeal courts.

The Association of Casualty and Surety Companies points out that steeply rising jury awards are burdening motorists with huge increases in premium costs. Much of the thinking back of excessive claims and awards is that insurance companies are rich and can afford to pay.

★ ★ ★

But, says the Association, as in all businesses, costs are charged to customers and in this instance they are the policyholders who pay the premiums out of which awards come. Rates are determined by the number of accidents caused by cars owned in the area and on a fair settlement of claims arising out of those accidents. If claims and costs increase, higher premiums must follow.

★ ★ ★

The Association stresses the obvious fact that if juries grant excessive awards based on sympathy, they are giving away policyholders' money. In Cook County, Illinois, for instance, the average jury award increased 304 per cent between 1947 and 1957.

The place to start reducing deaths and accidents, and incidentally insurance rates, is on our streets and highways. December with its icy streets and hurrying crowds is the most dangerous month of the year. Safety and courtesy rules must be observed by all drivers and pedestrians if we are to keep accident rates down.

Too many movies are made to appeal to the kind of people who eat popcorn in movie theaters.

The Man About Town

Winter Resorts

Pontiac Area Now Taking Advantage of What It Has

Man in' the moon: A jovial character who now seems to laugh even more.

Making an early start, this winter finds Oakland County's natural advantages for cold weather sports being developed more than ever before. In at least a dozen places skiing is under way.

Those with snow making equipment find conditions quite ideal, as these machines work best when the mercury drops under 25 degrees and have a fair supply of natural snow.

At Mount Holly, 17 miles up the Dixie Highway from Pontiac, the crowds are gathering. Over 400 were on skis there Sunday. Last winter the participants there exceeded those at any other ski resort among the 150 or more in Michigan, on some days running into the thousands. On some Sundays the crowds reached 10,000.

Promotion of the sport among teenagers is being strongly advanced at some of the local resorts. They have special days for high school students, and give them a greatly reduced price, both on the skiing and instruction.

The outdoor winter sports activity, which has enveloped the entire nation, is responsible for advancing land values on some properties in Oakland County, hitherto listed as liabilities, to what corresponds to business frontage.

It is pointed out that our county is the nearest to around three million people of any such terrain in the entire nation.

"Our wisest animals: in fact, wiser than many humans," writes

Pierce Hartman

of Walled Lake, about the squirrels. A pair will beg for handouts at their kitchen door, although they have several bushels of acorns and nuts in storage under his garage floor. If the handouts are refused, they go to their stored supply, but chatter a lot and act sulky.

The House Committee of the

Pontiac City Club,

in their announcement of the last stag night of the year, remind members that it will be their final 1958 opportunity to foregather and talk about the women without fear of rebuttal.

At the height of their season, if you feel that you might be interested in raising Christmas trees, you can get full information by writing to the

Michigan Conservation Department,

Forestry Division, Lansing 26. Do it now, and you may be able to get in your reservation for spring planting.

Among the last hunters out of the northwoods was

Pete Leverman

of Lake Orion, who hadn't seen a deer until he arrived home and saw a buck with a good horn rack scamper across his back yard. It would have been an easy shot—but the season had closed.

Working at a gas station in Waterford,

Rodney Phelps

tells me that trucks loaded with Christmas trees are passing on the Dixie Highway at the rate of about one every three minutes.

Verbal Orchids to—

Mr. and Mrs. Eber Northampshire

of Rochester; 52nd wedding anniversary.

Mr. and Mrs. Frank Canther

of Holly; 55th wedding anniversary.

Mrs. Ellen Clark

of Dryden; 84th birthday.

THE PONTIAC PRESS

Published by THE PONTIAC PRESS COMPANY
48 W. Huron St. Pontiac, Michigan
Trade Mark Daily Except Sunday

RUSSELL BASSETT, Executive Vice President and Advertising Director
JOHN A. RILEY, Assistant Advertising Manager
HOWARD H. FITZGERALD II, Vice President and Business Manager
EARL M. TREADWELL, Circulation Manager
JOHN W. FITZGERALD, Secretary and Editor
G. MARSHALL JORDAN, Local Advertising Manager
HARRY J. REED, Managing Editor
GEORGE C. INMAN, Classified Manager

The Associated Press is entitled exclusively to the use for republication of all local news printed in this newspaper as well as all AP news dispatches.

The Pontiac Press is delivered by carrier for 40 cents a week; where carrier service is not available, by mail in Oakland, Genesee, Livingston, Macomb, Lapeer and Washtenaw Counties it is $12.00 a year; elsewhere in Michigan and all other places in the United States $20.00 a year. All mail subscriptions payable in advance. Postage has been paid at the 2nd class rate at Pontiac, Michigan. Member of ABC.



"—I'm Just Running Away From Them"

David Lawrence Asks:

GOP Needs Unity Starting at Top

WASHINGTON—What the Republican administration needs more than anything else nowadays is some serious deliberation on how to maintain unity within its own ranks—starting with the cabinet itself.



LAWRENCE

For unless the top men of the administration have a clear idea of what alienates large segments of Republican voters, the 1960 election might as well be written off as a hopeless proposition for the Republican Party.

Three instances of lack of teamwork and of understanding of public sentiment can be cited. They involve Attorney General William P. Rogers, Secretary of Health, Education and Welfare Arthur Flemming, and Secretary of Labor James P. Mitchell—all able and honorable men.

The attorney general made a speech the other day which aroused the ire of many northern Republicans. He may not have intended it as a threat of governmental blackmail, but it hardly behooves the head of the Department of Justice—which is charged only with law enforcement—to be issuing veiled warnings that the national government might withhold certain "favors" such as the location or expansion of federal facilities, from areas where there are "community tensions resulting from racial prejudices." The department is supposed to win its cases in court, not on the stump.

★ ★ ★

Secretary Flemming may not have intended it that way, but his hint, in a public statement last week on federal aid for schools, that such aid might be withheld in a way to influence the outcome of the "integration" controversy did not make a good impression on those Republicans in the North and West who do not believe the taxpayers' money should be manipulated arbitrarily by any administration.

They believe the sole criterion should be the purposes set forth in the legislation passed by Congress, which specifies the nature of any federal subsidies or grants to be made to schools, public and private.

The announcement said that the U.S. Office of Education "will consider each application for such loans on its merits," and then went on to say flatly, even without a hearing, that the private schools at Little Rock "would not be likely to meet the conditions indicated above which are required for a sound loan."

Last but not least is the spectacle of a Secretary of Labor defying the principle laid down by the President and Vice President when they told the voters of California that "right to work" laws constitute a "local" issue and that the Eisenhower administration would take no part either way.

Whenever the top men in a party set a strategy, it might be assumed that all members of the cabinet would follow it.

But, in speeches in Minnesota during the recent campaign, Mr. Mitchell publicly denounced as "phony" the "right to work" laws of the states. These are the laws that prohibit compulsory unionization and protect the civil rights of the worker.

Postmaster General Arthur Summerfield last week made an excellent speech in New York City before the National Association of Manufacturers which pleased the conservatives. He warned against a labor-bossed Congress in January. But the question is: Did he speak for the administration?

★ ★ ★

The Republican Party needs some kind of unity at the top. It can hardly win any "left wing" votes, as these are on the Democratic Party side nowadays anyway.

So, it might be asked, what is the sense of alienating the anti-radical and conservative votes? The answer heard often is that "they have nowhere else to go." Sometimes they don't go anywhere—they just stay at home, and the Republican Party in 1960 will need every Republican voter it can persuade to go to the polls.

(Copyright, 1958)

THOUGHTS FOR TODAY

Harden not your hearts, as in the provocation, in the day of temptation in the wilderness. — Hebrews 3:8.

★ ★ ★

The heart of a good man is the sanctuary of God in this world.—Mme. Necker.

Dr. William Brady Says:

Any Kind of Milk Gives Youth-Preserving Factors

"I have read many times in your column that milk is essential in the diet — not less than 1½ pints (three glasses) daily — of every child, youth or adult. You say it maintains good nutrition and vite and preserves the characteristics of youth.



DR. BRADY

"But answer me this — how can one tell which milk to buy? Some kinds of milk give my baby diarrhea. Other kinds are so packed with vitamins, minerals, etc., that one can't help being confused and troubled. (N. G. W., Wisconsin.)"

When I say every child, youth or adult should consume at least three glasses (1½ pints) of milk every day I mean any of the following kinds or grades of milk:

1. Nondescript milk, which must be scalded (heated to boiling point for a few seconds) to make it safe for infant, growing child or invalid.

2. Pasteurized milk, milk which has been heated up to 155 degrees F. and kept at that temperature for at least 20 minutes, usually half an hour, then allowed to cool. Such par-boiling destroys any disease germs in the milk. Pasteurized milk is safe for any one to drink.

3. Grade A Raw milk from tuberculin tested cows.

4. Certified milk.

Certified Milk was formerly the premium milk. It was produced and handled under the best possible conditions and it was worth considerably more than any other kind or grade of market milk.

But the dairy interests killed Certified Milk, in my judgment, by imposing on producers of the milk the requirement to par-boil (pasteurize) it, just as though it were nondescript milk of the lowest marketable grade. After that I could see no reason for preferring so-called Certified Milk to any other milk.

Just the same I still plump for milk as the cheapest and best HEALTH FOOD for children and adults. Undoctored milk, if you please. Pure, clean natural milk, not homogenized, vitaminized, fortified, metallized or otherwise "processed" milk.

Any kind of milk — whole, skim, separator milk, buttermilk, evaporated milk, Bulgarian milk, Acidophilus milk, dried milk powder, scalded, pasteurized, homogenized — is a good food source of the two nutritional factors which are generally most needed for preservation of the characteristics of youth.

★ ★ ★

Signed letters, not more than one page or 100 words long, pertaining to personal health and hygiene, not case diagnosis or treatment, will be answered by Dr. William Brady if a stamped self-addressed envelope is sent to The Pontiac Press, Pontiac, Michigan.

(Copyright 1958)

The Country Parson



"I guess we want God to give us the kind of wisdom and understanding that can come only through suffering—but to protect us from the suffering."

Voice of the People

Added Strike Information Eases Reader's Irritation

No one was more disgusted than I when my home milk delivery didn't show up. But a driver friend told me the dairy can and does sell at varying prices, often to the supermarket for five or six cents cheaper than to milkmen.

★ ★ ★

On top of that, the dairy is now exerting pressure on drivers to buy their routes and truck, with no guarantee the dairy will continue to sell to the driver at a reasonable price compared to supermarkets.

★ ★ ★

Perhaps the job has become obsolete, but I don't blame drivers for forcing this issue before having to invest their cash in a business that may be knocked out from under them next year. Is there any comment on this from the dairies or drivers?

Not So Sore Now

'They've No Right to Use Our Money'

Williams and Hart made big speeches to the union members and told them what was what. Then I suppose the union officials took Mr. Hart and Mr. Williams off in some corner and told them what was what.

This makes a very bad joke out of the free government which Mr. Lincoln told us to have. We don't have government "for the people," but we have government for the union bosses who use our money to pay the election bills of their stooges. I didn't vote for Hart and Williams and I'm like the other union man who wrote to the newspaper and said he wanted his money back, even if it was only three or four bucks.

★ ★ ★

If union officials used our dough for big gyms on the east side and for playgrounds and city improvements, why we would not care, but what right have they to cuddle up to the Democrats and use our money in campaigns? The Democrats have all sold out and it looks like we're in a big mess.

I Cannot Sign

'We Got Numbers; Now for the Rest'

Now that we've surrounded the numbers racket boys and girls, how about rounding up the prostitutes, the bootleggers, the dope peddlers, the street walkers and other misfits that Richard Evans listed? There must be hundreds more plying their lowly trades. This can't much more than be the first of a dozen raids against different kinds of law breakers.

L. S.

Complains of Type in Telephone Book

The one responsible for the so-called improvement of the new telephone directory must have 20-20 vision and didn't give much thought to people with lesser visions. I've never seen such a mess, especially in the yellow pages. The new information is all right, but they could have used the same size print as in the old book.

And to top it all off, December appears on the front cover with a small "d." When I went to school the teacher would consider a proper noun misspelled if we began it with a small letter, even though the spelling is correct. Then you wonder why kids today don't know how to spell.

Squint Eye—

Wants to Squelch Abbreviation

There should be a campaign against using "Xmas" for Christmas. This abbreviation is not solemn enough to suit the occasion and it is bad taste. "Christmas" is a beautiful word and should be spelled out.

Wiley

(Editor's Note: Pontiac Press policy states that 'Xmas' is never to be used in headlines or stories which appear in this paper.)

Readers Complain of Sunday Hours

It's really a shame that some stores need business and money so badly they find it necessary to stay open on Sunday for the so-called convenience of Christmas shoppers.

Perhaps we should all pitch in and give them special Christmas baskets. It's quite obvious they don't know the real meaning of Christmas.

Wondering

—

One of the Commandments is to keep the Sabbath holy. I ask you ministers to prevail upon your people not to buy on Sunday. The employes should be home with their families on that, of all days. These greedy merchants don't care. Aren't six days and nights enough?

H. M. D.

'New Tiger Infield Guarantees Cellar'

Well, that "new" Detroit infield absolutely guarantees the Tigers seventh or eighth place. They have a good second baseman and three fill-ins that will have a combined average of about .235. Cellar, here we come under full speed.

Ivan Jones

Portraits

By JAMES J. METCALFE

No hopes and dreams depend upon . . . A single day of life . . . There is no sudden victory . . . To overcome all strife . . . Life is a process that goes on . . . From one day to the next . . . However happy we may be . . . Or dubious or vexed . . . We must be patient as we think . . . And in the way we talk . . . There will be time enough to run . . . When we have learned to walk . . . So let us take it easy as . . . We want to win our way . . . And not attempt another Rome . . . In just a single day . . . A miracle or tragedy . . . Could happen overnight . . . But normally all life on earth . . . Is just a common plight.

(Copyright, 1958)

Case Records of a Psychologist:

Artists Must Know Business, Too

Jerry is trying a 1,000 to 1 shot when he could easily produce art that is far more salable on the current American market. He needs money for food and room rent, so he should focus on "dynamic" art instead of the "static" variety. Take a lesson from the shrewd Michelangelo, as explained below.

By DR. GEORGE W. CRANE

CASE Z-387: Jerry K., age 22, is an aspiring artist.

"Dr. Crane, I specialize in making metallic masks of a person's face," he began, as I took him to lunch recently. "How about letting me transfer your features into a copper reproduction? It won't cost more than $800 and you can keep it on your mantel."



DR. CRANE

WOMAN'S DIAGNOSIS

"Dr. Crane, you're sure no prize winner yourself," a plump Akron, Ohio, woman once wrote to me, and she repeated that charge three times on the first page.

★ ★ ★

So you folks can realize that I am not a good prospect for an $800 metallic death mask of my face and head.

I doubt if Mrs. Crane would even want it, for we have so much bric-a-brac around our house that it would be just another dust catcher.

This field of sculpture is not especially attractive to most Americans and the price of $800 would obviously rule out the great majority.

So Jerry is limiting his capacity to earn a livelihood, for he is gambling on a 1,000 to 1 shot when he could study other forms of art for which he would find an easier market.

★ ★ ★

A great artist must be like Michelangelo and have a keen business head as well as a shrewd sense of advertising values.

Remember, Michelangelo buried one of his works of art because all the art critics of his day were so snooty they minimized current artists and said nothing was any good except what had been produced by the "Old Masters," long since dead.

So Michelangelo tricked them into pronouncing his work great, after it had been "discovered" by an excavating party, directed by Michelangelo.

★ ★ ★

Nowadays, it would be far more profitable for Jerry to learn how to make cartoons for the newspapers, or draw accurate pen sketches of people.

MONEY IN ART

Any artist who can thus caricature a person or even sketch a face that is recognizable, can go into a restaurant broke and still rate a big meal.

For he can make a cartoon of the owner and swap his drawing for a dinner in almost any dining place in America.

So artists, like authors, should not aspire to a costly single production but concentrate at the start on quick output for which there is a ready market.

For example, a lot of would-be writers also spend years producing a lengthy novel. It doesn't sell, for it is usually amateurish.

The author has meanwhile wasted several years in non-productive writing on a 1,000 to 1 shot gamble.

If he'd have tried short short stories, he could have written 25 or 50 of them during the same years he devoted to his big novel.

Or he could have entered literally hundreds of prize contests and won many cash prizes with the same hours of work and study.

So try the "shotgun" prescription if you are a beginner in art or literature. Why try to hit a flying duck with a rifle when you can use a shotgun?

The more shots you can discharge per unit of time, the greater your chance of landing the duck, or an art sale, magazine check or a contest prize.



★ ★ ★

Art markets also change with the years. Color film and 3-D cameras are now making it very tough for the oldtime forms of art.

Get hep, therefore, and imitate Walt Disney instead of Raphael and Titian.

Metallic masks and oil paintings of people are static. The 20th century demands dynamic art, which tells stories and conveys dramatic conflict.

Always write to Dr. George W. Crane in care of The Pontiac Press, Pontiac, Michigan, enclosing a long 4c stamped, self-addressed envelope and 20c in coin to help defray printing costs when you send for his psychological charts and pamphlets.

(Copyright 1958)

OPEN EVERY NIGHT TO 9
Monday through Saturday

Christmas Gifts cost less at Federal's



Fashions for the holidays

12.98

Full-blown bouffants, Florentine gowns with lifted waistline, glitter fabrics and other trims for after-dark drama. Sizes for all.

FREE ALTERATIONS



Paris inspired gift handbags

4.98 *Plus U.S. tax*

Straight from the fashion center of the world . . . to Federal's for fabulous Christmas gifts! Soft pouches, slim shapes in black, navy, red and brown. Rich leather-lined plastics. Many new styles in the group! Buy now!

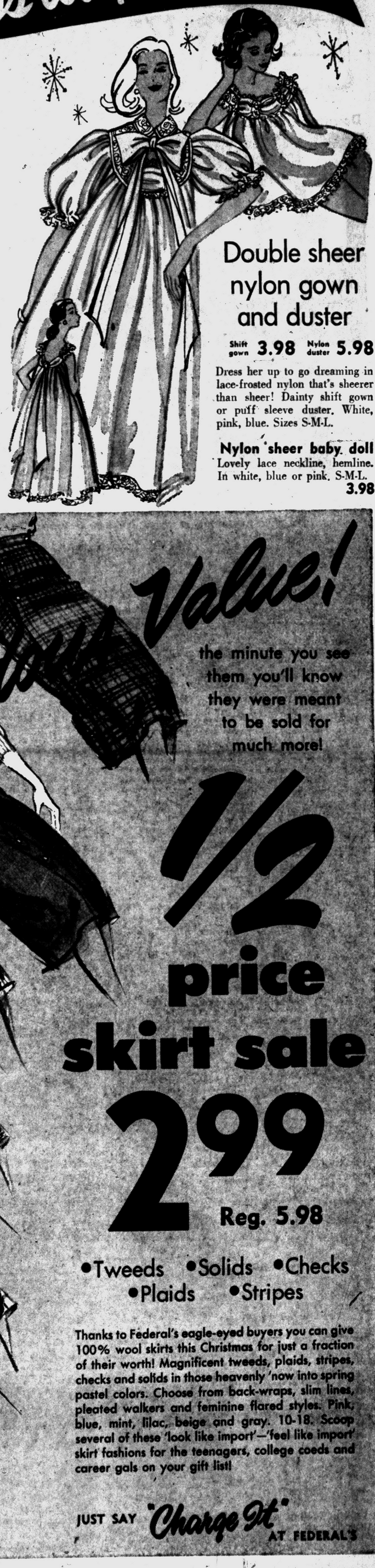

Double sheer nylon gown and duster

Shift gown **3.98** Nylon duster **5.98**

Dress her up to go dreaming in lace-frosted nylon that's sheerer than sheer! Dainty shift gown or puff sleeve duster. White, pink, blue. Sizes S-M-L.

Nylon sheer baby doll
Lovely lace neckline, hemline. In white, blue or pink. S-M-L.
3.98

FEDERAL dept. stores

Satisfaction guaranteed or your money back

Pontiac AND Drayton Plains

Repeating a SELL-OUT!

SLACK SALE

1.88

- Trim-fit tailoring
- Stripes, checks, plaids
- Red, black, turquoise
- Sizes 10-18

Here's MORE of those fabulous 'special purchase' slacks at a special gift-perfect price! Fashioned of cozy rayon flannel or corduroy in checks, stripes, plaids and novelties! Impeccably tailored, all have pockets, many with belts. It's a 'can't miss' gift for any gal! Sizes 10 to 18. Buy now, save!

Empress gift nylons

3 prs. 2.50
89c a pair

A proud gift . . . savings-priced for Christmas! Proportioned-to-fit Empress nylons with fine-line or dark seams, sheer as butterfly wings for evening wear. Yours in newest winter shades. 8½-11. Short, average, tall. Beautifully gift-boxed at no extra charge. Buy several boxes of Empress nylons at holiday savings for yourself, for gifts!

Value!

the minute you see them you'll know they were meant to be sold for much more!

1/2 price skirt sale

2.99 Reg. 5.98

•Tweeds •Solids •Checks
•Plaids •Stripes

Thanks to Federal's eagle-eyed buyers you can give 100% wool skirts this Christmas for just a fraction of their worth! Magnificent tweeds, plaids, stripes, checks and solids in those heavenly 'now into spring pastel colors. Choose from back-wraps, slim lines, pleated walkers and feminine flared styles. Pink, blue, mint, lilac, beige and gray. 10-18. Scoop several of these 'look like import'—'feel like import' skirt fashions for the teenagers, college coeds and career gals on your gift list!

JUST SAY "Charge It" AT FEDERAL'S



Spring horse and saddle, gun, holster

17.88 Reg. 27.95

Strong moulded plastic horse with spring action, leather saddle, bridle.



SALE! Drink 'n wet doll, bottle

2.99 Reg. 3.95

21" life-size, vinyl body, in shirt, panties. Wets, sleeps, bathes.



Stroller or carriage

2.98 each

Your choice! All metal frame, heavy vinyl body. Collapsible.



Shiny blue pedal auto

9.99 Reg. 12.95

All-metal, red padded seat, ball bearing!

Downtown and Drayton Plains

FEDERAL dept. stores

Satisfaction guaranteed or your money back



57-pc. Marx electric train

9.88 Reg. 14.98

Sensational all-time value buy!

The absolute *greatest*, the *biggest*, the *best quality* train outfit ever offered at this price! Realistic cars, village make for real railroading fun. Hurry to Federal's!

- 1 locomotive, pistons
- 1 tender car, load of coal
- 1 crane car
- 1 hopper car
- 1 detailed caboose
- 8 sections curved track
- 2 sections straight track
- 1 lock-on
- UL approved transformer
- 34-pc. railroad village
- 6 telephone poles

OPEN EVERY NIGHT TO 9

Monday through Saturday

FUN GIFTS for ALL!

SANTA'S IN TOYLAND!

Visit him at Federal's Monday through Saturday beginning at noon. He has a surprise for you!



SALE!

Holland import 20" trainer bike

Detachable training wheels for beginning riders. Chain guard, chrome handlebars, balloon tires. Gift shop!

27.99



Middleweight bicycles

36.99

Boys' red, girls' blue; 26" or 24".



Deluxe midweight bike

54.88

White walls, light, chrome rims, 26".

Just Say *Charge It* At Federal's



Keep dolly happy!

Your little girl wants one for her baby's Christmas! **2.98**



7-string tree lights

UL approved, independent lighting . . . buy now! **88c**



Santa face for doors

Big, strong, colorful Santa face with hanger. **1.98**



Most wonderful story

Reg. 7.98. Bound book opens to nativity scene, story. **6.29**



Sturdy slat rocker

Reg. 4.98. Hardwood, varnished, Early America. **3.22**



Upholstered rocker

Reg. 9.98. Wipe-clean vinyl, hardwood frame. **5.99**



Colorful TV horse

Reg. 3.98. Softly padded, plush saddle, colors. **2.99**



16' ice skating rink

Reg. 9.98. Safe in their own backyard, easy to fill. **7.88**



30-key child's piano

Reg. 12.98. Chromatically tuned, play by colors. **7.88**



Machine gun, tripod

Sounds like real, looks like real! Recoil action. **4.98**

Big 6' toboggan of Canadian hardwood!

11.95

Hockey gloves of real leather 5.98
Hockey puck 25c
Friction tape 29c

8' toboggan .. 15.95
10' toboggan 19.95
6' heavy pad 4.29
Jr. hockey stick at savings! 79c
Boys' best seller hockey stick 98c
Fiberglas blade hockey stick .. 2.49
Safer hockey with shin guards 3.98

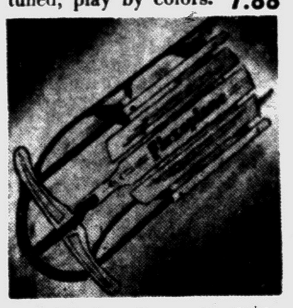

34" hardwood sled

Flexible steering, smooth-sanded, varnished. **3.49**

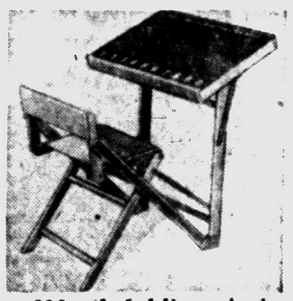

Wood folding desk

Reg. 7.98. Fully collapsible, green writing surface. **3.99**



Scoop Ball set

Strong polyethelene, two scoops . . . ball. **3.98**



Tots' sled skates

Double runner type, all-metal, strap-on type. **98c**



Boxing glove set

Junior and his buddy will have lots of fun. **4.98**



Safety ball, bat set

Strong polyethylene plastic, ideal for tots. Buy now! **2.98**



Basketball and goal

Official size basketball, metal goal with net. **4.98**



Punching bag, stand

Healthful exercise, and fun, teaches art of boxing. **3.95**

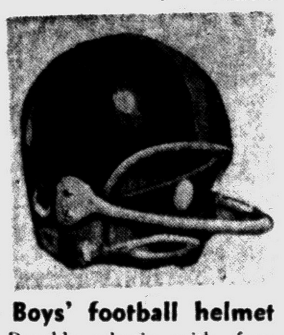

Boys' football helmet

Durable plastic with face guard. S-M-L. **3.98**



Hooded sweat shirt

Heavy quality cotton with muff pocket, hood. **2.69**



Big 19" tackle box

Dad or Junior would love this gift! Sturdy metal. **4.98**



4-way punching bag

Overhead or floor platform striking outfit! **5.95**



Jr. sleeping bag

Cella-cloud filled, O.D. poplin top, rubberized. **6.88**



Zebro rod and reel

1-pc. rod, spinning reel combination with plug. **6.88**



4-play badminton set

Metal poles, 2 birdies, net, 4 rackets in case. **7.88**

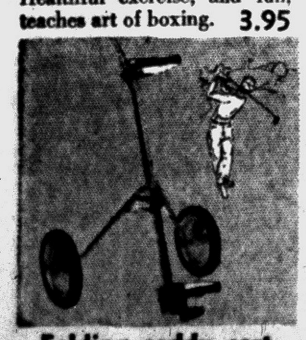

Folding caddy cart

Lightweight, easy to open, close. Ball bearings. **14.88**



Table tennis outfit

4-play set includes rubber-faced bats, balls, net. **4.95**



Fishing 'Shotmaster'

Attaches sinkers with no fumbling, no bother. **2.69**

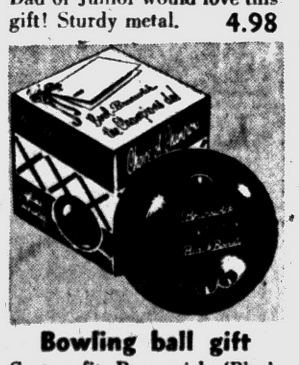

Bowling ball gift

Custom-fit Brunswick 'Black Beauty' with bag. **25.88**

Plus U.S. tax on bags



Badminton, volley

Badminton for four, plus official volley ball. **9.98**

Dartboards 3.44



Archery for kids!

Complete outfit, well-constructed to last! **4.95**

Archery quiver 2.98

'Al Kaline' glove

Genuine leather fielder's model. Leather-lined. **9.88**

Golf balls ..... 7.88 doz.

Boys' football suit

Helmet, pants and realistic jersey. Hurry, save! **9.98**

Football 4.98

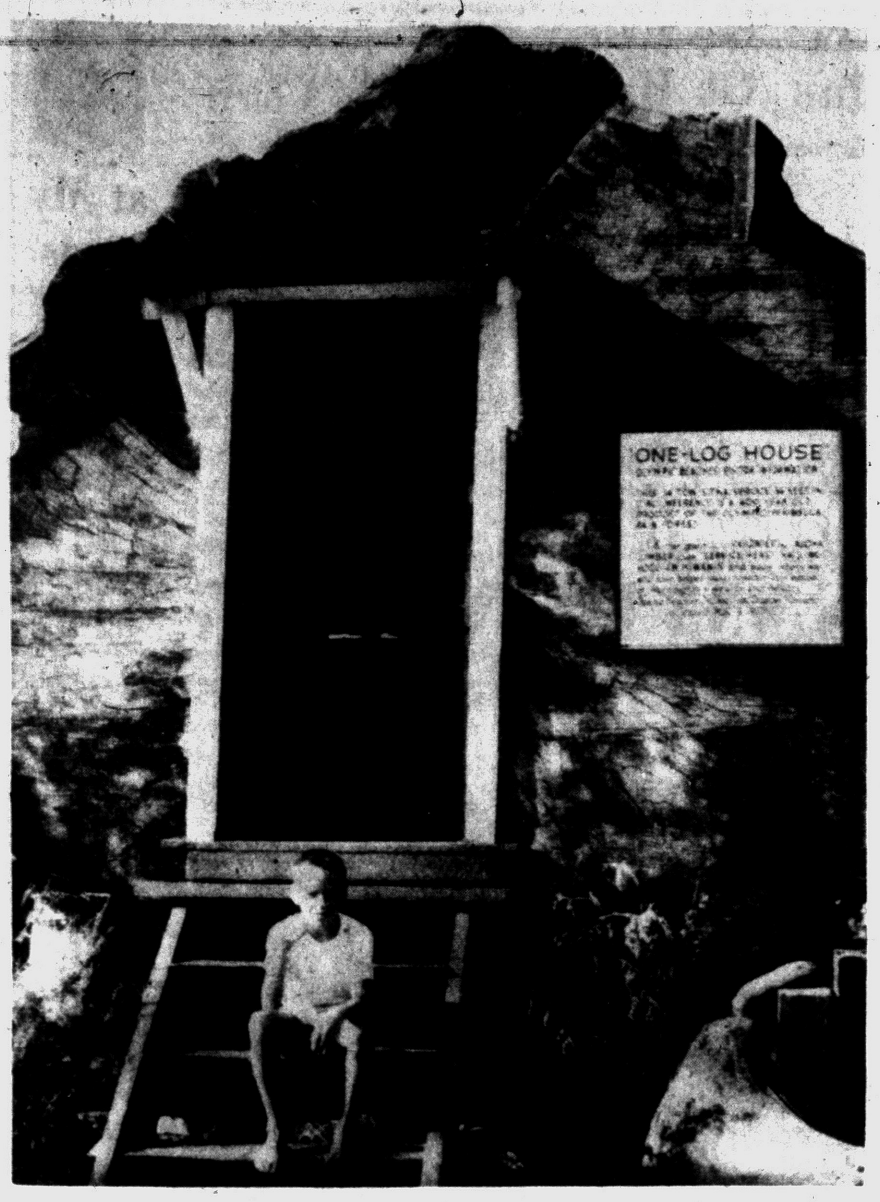

LOG LOOKOUT—A unique "house" fashioned from a single spruce log provides an impressive point of interest near Mentesano, Wash. The log, 36 feet in circumference, comes from a 400-year-old tree in the Olympic National Forest in Washington. The log's interior has been hollowed out and the inside room is used as a distribution center for tourist literature. Here Daniel Wing, 9, of Union, Wash. sits on the steps. UPI Photo

All-Out Search Fails to Turn Up Fugitive

NORFOLK, Va. (AP) — A man being chased by police after he abandoned a stolen car tripped over a coil of rope on a dock and went into the water of the Elizabeth River. Police enlisted the help of the Coast Guard, Shore Patrol and Fire Department. Search by land and sea failed to disclose the fugitive.

★ ★ ★

He was arrested the next day when a taxi driver reported a dripping wet man in the bus station. He had clung to the underside of the dock all night.

Golf Courses Hit Peak

NEW YORK — There were 5,686 golf courses in operation in the United States on April 1, a post-war peak. At that time there were 267 new courses under construction compared with 255 on April 1 the year before.

The temperature of the healthy adult human body averages between 98.4 and 98.6 degrees fahrenheit.

French Assembly Opens Today

Bourbon Palace Stirs With Life

PARIS (UPI) — The Bourbon palace, stately home of French national assemblies throbs with life again today after six months of silence.

The engraved presidential bell which rang the death of the Fourth Republic's assembly last June 2 is back in place.

Assembled in an orderly line, the Republican guards stand ready to thunder through the palace corridors at the opening of the first meeting of the Fifth Republic's new assembly at 3 p. m. sharp.

Six months ago the guards, who are chosen among the bravest veterans of French wars and are commanded by a general, manned the Bourbon palace walls.

★ ★ ★

An army-backed revolt raced across Algeria, Corsica and several French garrison towns. Mobs rampaged through Paris shouting "De Gaulle to Power" and the panicky assembly deputies heard rumors that Gen. Jacques Massu's paratroopers in Algeria were ready to drop on Paris and sweep the Fourth Republic's chamber into the Seine.

But those eventful days were only a memory for most Frenchmen today. And the ghost of the defunct republic is haunting the "windowless house."

French voters returned to the new chamber only a quarter of the former deputies, but some of the old quarrels are back. An unwritten law of French politics says that it is easier to make a revolution than to change the nation's deep-rooted habits.

The palace, a product of Louis XV neo-Greek architecture, has been thoroughly scrubbed, washed and painted.

Here and there, a piece of wiring lies on the floor. The electricians did not quite catch up with the times, and it will be only next year before "push button" votes replace the traditional vote by paper ballots.

Old timers who survived last week's elections guide newcomers with paternal benevolence through the first motions each deputy must accomplish: a session at the assembly photographer's for the official yearbook called "Trombinoscope," (nose gallery), delivery of an assembly card, a tricolor sash with a golden fringe and a heavy enameled buttonhole insignia nicknamed "the barometer."

On top of that a pass for a free railroad, subway and bus ride.

Technically, the first session is concerned only with the election of the assembly president, vice presidents and other officers.

★ ★ ★

But the elections promise to be a hotly-disputed battle. The Communists, whose complement shrank from 150 to 10 may stage a rumpus against "the thieves of our seats" — meaning the 192 deputies of the neo-Gaulist union for the New Republic (UNR) of Information Minister Jacques Soustelle.

Canon Felix Kir, 83, the silver-maned rightwinger who will preside over the assembly's first session by virtue of his seniority, is ready to handle the meeting with a firm hand.

The Catholic prelate from Dijon whose energy is proverbial is at his best in assembly disputes. He wears the aura of a resistance fighter who survived with eight rifle bullets in his body after being left for dead by a Nazi firing squad.

The assembly has no rules yet. So Kir and 12 leaders of major parties decided that until new ones were worked out the Fourth Republic's regulations will be used "unless they run counter to the new constitution and decrees."

If no candidate receives an absolute majority of the votes cast on the first or second ballot, the man with the largest votes will become assembly president on the third ballot.

Officially, there is only one party candidate. The UNR is plugging for election of former Defense Minister Jacques Chabandelmas.

The capital city of Pakistan in- 200,000 to more than 1,200,000 resi- per cent in five years, from about creased in population by about 400 dents.

MORTGAGES

What? — 6% Interest Rate, Repayable 12 Years, Open End Benefits

Why? — To Consolidate Bills, Pay Off Existing Mortgages, Improve Your Home

Where? — **BIG BEAR**, 92 WEST HURON ST., PONTIAC, MICH.

When? — **NOW!!** Our Phones Are Open 'til 8:00 P. M.

How? — **CALL FE 8-6553** FOR FREE APPRAISAL

The GOOD HOUSEKEEPING SHOP

APPLIANCE GIFTS

ON EASY CREDIT TERMS



General Electric
Deluxe Roll-Around Cleaner
Reg. $59.95. Complete with all attachments
$49.95
Standard Model—$38.00



RCA WHIRLPOOL
10-Lb. GAS DRYER
$159.95
Installed Free



1959 MOTOROLA TV
262 Square Inch Viewable Area
As Low as $179.95



EASY SPINDRIER
The twin tub washer that does a week's washing in less than 1 hour —Regular $179.95
NO MONEY DOWN
$128.00 With Trade



Big Deluxe 40 Inch
Detroit Jewel Gas Range
With extra wide oven—Regular $239.95 value.
$189.95

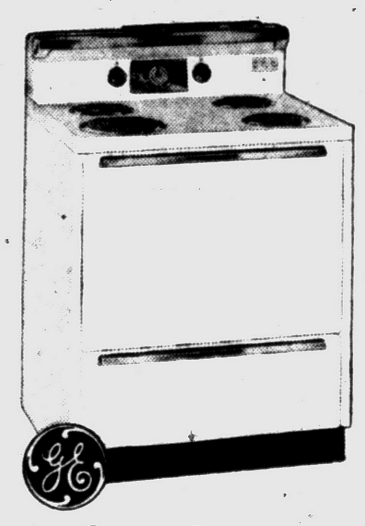

General Electric
30-Inch RANGE
Full width oven—Regular $249.00 value, now only
$199.95 With Trade

GIBSON BIG 14 Cu. Ft.
Freezer -- Refrigerator
Automatic defrost with 75 pound true freezer. Close out of '58's at only
$219.95 With Trade

General Electric
Automatic WASHER
Full 10 pound capacity with "Suds-Saver" and "Lint Filter" — Installed Free — Regular $329.95.
$229.95 With Trade

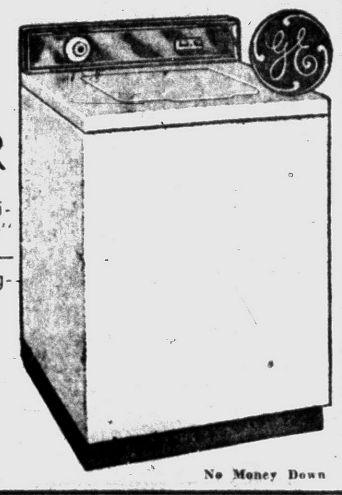

No Money Down

MAYTAG
Deluxe
DRYER
10 pound capacity. Adjustable heat control.
$178.00

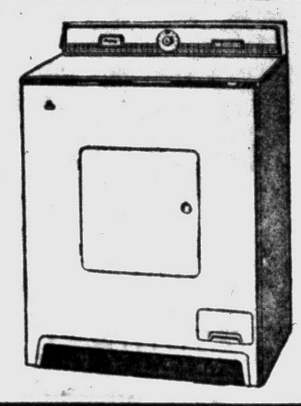

MAYTAG
Automatic
WASHER
Big family size washer that ends the drudgery of washdays — Special
$178.00 With Trade

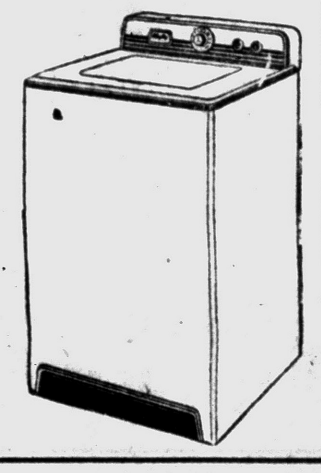

General Electric
21-INCH
Television
262 square inch viewable area. Steady, clear picture, powerful sound.
$219.95



MOTOROLA
3-Way Portable
RADIO
The perfect Christmas gift for any member of the family.
$29.95



★ OPEN EVERY NITE TILL CHRISTMAS

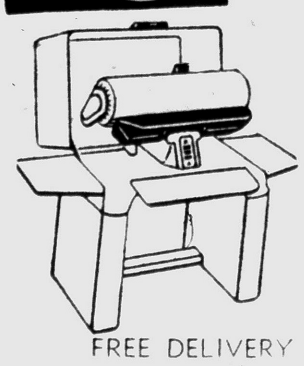

Ironrite
Deluxe Model
IRONER
Regular $319.95
$239.95



8 Cup Size
Automatic
Percolator
$6.95

FREE DELIVERY . . . INSTALLATION . . . SERVICE

Shop Where You Pay No More But Get Much More!

The GOOD HOUSEKEEPING Shop of PONTIAC

51 West Huron St. FE 4-1555

90 DAYS SAME AS CASH

Bob Considine Says:

Hilton Builds Hotels as Freedom Symbols

NEW YORK — Conrad Hilton groped briefly for the words that would sum up his unique position in the international hotel world.

"Maybe I could put it this way: The world needs an inn," the big gray-topped fellow said as he speared at his fast luncheon. "That need is more imperative, I think, than the world's various troubles.

"There's always going to be some kind of trouble in the world. There has been since the first fellow threw a rock. If we were going to wait for all the world's troubles to subside, we'd never get around to opening a hotel."

He had just returned from troubled West Berlin where the Berlin Hiltor now rises like a symbol of hope for West Berliners and a reminder to the people of East Berlin that their masters are defrauding them.

The Berlin Hilton is the third of the company's European hotels, preceded by the Castellana Hilton and the Istanbul Hilton. Each is a towering success. The hotel in Istanbul (with its 12-language switchboard) has been 100 per cent occupied every day since it was opened more than two years ago.

PERCENTAGE PLAN

Hilton doesn't own these pleasure domes. His outfit operates them, supplying know-how and other services for a fixed percentage of the gross. The owners are local business men, banks, unions.

The backers of the Berlin Hilton are secured by the West Berlin Senate and the Bonn government. A similar arrangement will apply in the building of the Amsterdam Hilton and Rotterdam Hilton—the Dutch government will lend its encouragement. This is the financial setup of the Nile Hilton, which opens in Cairo in February.

"There's generally antagonism against us when the subject of a new hotel is broached in a foreign country," Hilton shrugged. "But actually we help hotel business wherever we go, for the simple reason that our place attracts more people to that city than we can handle.

"We help business and employment, too. More than 95 per cent of all employes at our places overseas are natives, trained in our ways of hygiene and our method of running things.

"Cesar Ritz conceived of the hotel as being the retreat of the rich and the pampered. He made his lobbies small, to keep the crowds from coming in from the street. Life centered not in public rooms but upstairs, away from things. He lavished loving individual care on those fortunate enough to find a room in his place.

'GOOD TO MIX'

"We have a different philosophy on the matter of spaciousness. We think the mingling of peoples does good, not harm, particularly in today's world. Relieves tensions. It is more important, to our way of thinking, than to have a man brushing you every place you go."

Hilton International is a big money-maker. It does not lose money, to be sure, but obscure hotels in the company's domestic chain make more with less fuss and certainly fewer feathers. It is the boss's pet, and excellent young officials such as John Houser, who has left the company, have made the operation into a spirited American business crusade.

"There's no imperialistic side to this operation," Hilton said. "It's business, of course, but it's also an earnest way of saying we mean well toward all peoples.

In Istanbul the Turks have a fine custom. They give you a cup of their coffee and say, 'Drink this with me and it will commit you to 30 years of friendship.' I like that. It reflects what we're trying to do.

Hilton went international almost by accident. He was among the few innkeepers who deigned to answer a form letter sent by the Puerto Rico Development Corporation after the close of World War II. Hilton speaks Spanish fluently. He larded his reply with Spanish terms and won the assignment to operate what became the Caribe Hilton.

His empire now reaches as far south as the El Panama, on the Isthmus, north to the huge Queen Elizabeth in Montreal, east to the Bosphorus. The contracts for the Baghdad and the Tokyo Hiltons have been signed.

Work has started on the Rome Hilton, after Communists barred the way for four years. The London Hilton awaits a pending act of Parliament.

"Where do you go from there?" I asked him.

He took a hearty swig of his iced tea. "To every major capital, to every major city in the world," he said firmly. He will leave Space to his sons.

The Land of Green Ginger is the name of a street in the port of Hull. It gets its name from the fact that in the 16th Century the preserve known as green ginger, produced from ginger and lemon juice, was made in that neighborhood. "Land" is an old word for lane or courtyard.

SAM BENSON SAYS:



Just Ask Her

SHE WOULD LOVE A UNIFORM FOR A GIFT!

If your wife, sweetheart, sister or relative wears

"WOMEN IN WHITE"

UNIFORMS

GIVE HER ONE THIS CHRISTMAS



$3.99 to $14.91

And You Get Gold Bell Gift Stamps

Ideal for:

● Nurses ● Waitresses
● Beauticians
● Domestics
● Nylons
● Wash 'n' Wear
● Dacrons ● All Sizes

Ladies, Look at My Big Pre-Christmas Buys!

Bowling Dress Samples...Only $5 - $8
$1.19 1st Quality Sheer Hose Now 37c
Famous Make Girdles....Now ½ Off
$1.50 Helenca Briefs.....Now 97c
Famous Make Bras.....10% Off
2 Bowling Skirts, 10-16..Now ½ Off
White Active Duty Shoe Now 10% Off

SAM BENSON 37 North Saginaw St.

Heavy Fog Blankets Coast for 2nd Day

LOS ANGELES (UPI) — Fog-shrouded Southern California from Santa Barbara to San Diego yesterday, snarling land, sea and air travel for the second day in a row.

Traffic was reduced to a crawl in the populous Los Angeles Basin and all law enforcement agencies were out in force to help untangle bumper-locked motorists.

The fog was especially heavy in the San Fernando and San Gabriel Valleys where police reported they hardly could see across the street from their stations. Motorists groped along busy streets, hugging tail lights of those ahead of them or by watching curb lines.

A choking layer of smog accompanied the fog blanket. A smog alert was sounded in the late afternoon when the ozone concentration reached the first stage level of .50 part ozone per million parts of air.





Choice, Home Grown

Poinsettias

Come out to our greenhouse and see the magnificent display of Poinsettias and other Christmas flowers in bloom. Pearce's offer only the finest of home grown plants, yet you'll find prices within your Christmas budget. Make your selection now!



Large Assortment of Door Swags
Priced From $2.50

Green Wreaths for the Door from $3
Gold or Silver Wreaths from $5

$4-$5-$7.50-$10 AND UP to $50

Largest Selection Ever!

GIFTS in BRASS, FINE POTTERY and IMPORTED GLASSWARE

For Something Different

An Unusual Selection of Christmas Scenes and Mantel Pieces . . . Priced

$3.50 to $15

OPEN EVERY EVENING UNTIL 9 O'CLOCK
SUNDAYS 9 A.M. to 4 P.M.

Two Deliveries Daily to Detroit and Intermediate Points

FLOWERS WIRED to ANY PLACE in the WORLD

Pearce Floral Co.

Flowers of Distinction Since 1890

559 Orchard Lake Ave. Plenty of Free Parking Phone FE 2-0127

But I keep telling you Mom Christmas Gifts are FREE at...



Gold Bell Gift Stores

You get Gold Bell Stamps with every purchase at your WRIGLEY SUPERMARKET

Plan Now to Christmas Shop—FREE—at Your Nearby Gold Bell Redemption Center

PONTIAC
8 S. Saginaw

and you get Gold Bell Stamps with every purchase at your WRIGLEY SUPERMARKET

Ike Visits 3 Friends at Walter Reed Hospital

WASHINGTON (UPI) — President Eisenhower visited three friends Monday who are patients at Walter Reed Army Hospital.

He spent 15 to 20 minutes with Secretary of State John Foster Dulles, recovering from an intestinal inflammation that sent him to the hospital Friday.

White House Press Secretary James C. Hagerty said Eisenhower also visited Lt. Gen. Floyd Parks (USA, retired), and Maj. Gen. Leonard D. Heaton, commanding officer of the hospital.

Heaton, who served as a surgeon for both Eisenhower and Dulles, has a stomach ulcer.

First radio network began operation in 1926.

Big Sheep Dog Meets Each Train for 5½ Years

FORT BENTON, Mont. — Old Shep, a big sheep dog, arrived in Fort Benton one day in August, 1936. The same day, a coffin was put aboard the afternoon Great Northern train for shipment to the East. A little later, station employes noticed the disconsolate dog sitting beside the tracks.

For 5½ years he met every train that came through town, walking the full length of it and sniffing the air, then settling down to wait for the next one. When he died January 14, 1942, stores closed, schools were dismissed, and a minister read a eulogy.

The Rio Grande River is about 1,800 miles long.

Patagonia—Large Feet

BUENOS AIRES—Patagonia is named for the large feet (patagones) of the Indians who long held sway over this arid, wind-swept plateau land of southern Argentina. Patagonia occupies one fourth of Argentina and is devoted chiefly to sheep raising.

Accidents to farm residents take about 12,800 lives a year, according to the National Safety Council. More than 1,000,000 farm residents are injured in accidents each year.

In a Hurry? Then Shop this Week at WRIGLEYS for Extra Savings on Quick Easy to Fix Family Foods



NEW LOW PRICE!
Wrigley's Del Crest
Coffee
Fresh ground as you like it when you buy it.
1-lb. Bag **59¢**

Wrigley SUPERMARKETS

Prices effective through Sat., Dec. 13. We reserve the right to limit quantities.

PILLSBURY'S BEST
FLOUR
SAVE 14c
5 lb. Bag **39¢**

SNIDER'S
CATSUP
SAVE 8c
2 14-oz. Bottles **25¢**

HEINZ
TOMATO SOUP
SAVE 9c
3 10½-oz. Cans **29¢**
Plus Gold Bell Stamps



Goes Good with Spare Ribs
SILVER FLOSS
Sauerkraut
2 No. 2½ Cans **25¢**

FROM THE LAND OF CORN
RATH BLACKHAWK
Canned Hams
1½ lb. can **1.89**
3¾ lb. can $3.69
6¾ lb. can $5.99

FANCY YOUNG OVEN READY
Turkeys Full Breasted 20-lb and up **39¢** lb.

LEAN, MEATY, MEDIUM SIZE
Spare Ribs
SAVE 14¢ Per lb.
39¢ lb.

HOLIDAY BRAND
Canadian Style Bacon — Whole or any size First Cut Piece — lb. 79¢

MICKLEBERRY'S TINY LINK
Breakfast Sausage — Pure Pork — lb. 65¢

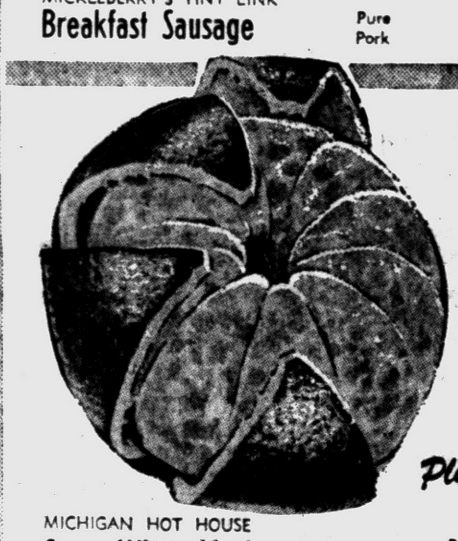

FLORIDA ZIPPER SKIN HAMMOCK
Tangerines
150 and 176 size **39¢** doz.
Plus Gold Bell Stamps

MICHIGAN HOT HOUSE
Snow White Mushrooms — Pint Box 29¢

MICHIGAN HAND SELECTED
Apples • McIntosh • Jonathan • Red Delicious Your Choice — 4 lbs. 49¢



Plus Gold Bell Stamps

LILY GRADE "A" LARGE
FARM FRESH
All White Eggs
SAVE 4c
1 doz. in Ctn. **45¢**

5¢ OFF LABEL
Surf Laundry Detergent — Save 30¢ — 4 lge. pkgs. $1.00

PERSONAL SIZE
Ivory Soap — Save 8¢ — 12 bars 79¢

L & S PURE RED
Raspberry Preserves — Save 10¢ — 2-lb. jar 59¢

KOOL KRISP
Hamburger Dill Slices 16 oz.
HEINZ SWEET
Cucumber Slices 15 oz. — your choice 19¢

KEEP FOODS FRESH
Kitchen Charm Wax Paper 2 100-ft. rolls 39¢

MEL-O-CRUST ENRICHED
Whole Wheat Bread
16-oz. sliced loaf **15¢**

Dole Sale

DOLE HAWAIIAN
Sliced Pineapple — Save 9¢ — 4 1¼ cans 89¢

DOLE
Pine.-Grapefruit Drink — 3 cans 69¢

DOLE
Bartlett Pears — Save 9¢ — 2 2½ cans 69¢

Christmas Candy

HOLIDAY GREETINGS
Brach's Chocolates — 5 lb. box $3.19

OLD FASHIONED
Filled Candy — a must for every home at Christmas — 2¼-lb. Jar 89¢

CLOSE'S SPECIAL MIX
Hard Candies — 24-oz. jar 39¢

SWANSON
FROZEN DINNERS
• Beef • Haddock • Chicken
• Meat Loaf • Turkey • Sirloin Steak
Get Silver Dollar Refund. Mail Labels from 3 Varieties to: Silver Dollar, P.O. Box 24-C, Mt. Vernon, N. Y.
11-oz. pkg. **59¢**

BANQUET
Meat Pies
• CHICKEN • TURKEY • BEEF
SAVE 13c
5 8-oz. Pkgs. **99¢**

HYGRADE
Corned Beef Hash — Save 10¢ — 3 15-oz. cans 89¢

HYGRADE
Chili Con Carne — Save 16¢ — 4 15-oz. cans $1.00

FOOD CLUB PURE
Vegetable Shortening — Save 10¢ — 3 lb. can 69¢

FOOD CLUB EVAPORATED
Canned Milk — Save 7¢ — 8 lg. cans $1.00

CRUNCHY, EASY-SPREADING
JIF Peanut Butter — 12-oz. jar 45¢

HEKMAN'S CLUB CRACKERS or
Town House Crackers — 1-lb. box 37¢

FOR FLAVOR AND ECONOMY
Wrigley Tea Bags — 48-ct. box 49¢

MILDEST FOR YOUR HANDS
JOY—Instant Liquid — 12-oz. can 39¢

IN WHITE or NEW PARIS PASTELS
New Camay Soap — 2 reg. bars 21¢

MILD WHITE DETERGENT FOR DISHES
New Ivory Liquid — 22-oz. can 75¢

Wrigley SUPERMARKETS

700 Pontiac Trail — Cor. W. Maple Rd. Walled Lake
45 S. Telegraph Rd. — (Tel-Huron Shopping Center) Open 9 to 9, Mon. to Sat.
398 Auburn Avenue — Open 9 to 9, Thurs., Fri., Sat.
536 N. Perry St. — Open 9 to 9, Thurs., Fri., Sat.
59 S. Saginaw St. — Open 9 to 9, Thurs., Fri.
North Hill Shopping Plaza — (Rochester) Open 9 to 9, Thurs., Fri.
5060 Dixie Highway — (Drayton Plains) Open 9 to 9, Mon. to Sat.

Deaths in Pontiac and Nearby Areas

LAURANCE DAIGRE

Service for Laurance Diagre, 36, of 39 Welts St., Mount Clemens, a former city resident, will be at 1 p.m. Thursday from the Frank Carruthers Funeral Home here with burial in Oak Hill Cemetery. His body will be brought to the funeral home at 7 tonight.

Surviving are two sons, Joseph and Laurance M., both of Pontiac; and five sisters.

Mr. Daigre died Thursday in St. Joseph Mercy Hospital, Mount Clemens after an illness of everal months.

PAUL E. LARSON

Paul E. Larson, 65, of 201 Alice St. died unexpectedly of a heart attack this morning. He was dead on arrival at Pontiac General Hospital.

A native of Denmark, he was a press operator at Baldwin Rubber Co.

Surviving is his wife, Ethel.

Service will be at 2 p.m. Thursday from the Donelson - Johns Funeral Home with burial following in White Chapel Memorial Cemetery.

MRS. DEMPSTER McDONALD

Mrs. Dempster (Grace L.) McDonald, 53, of 2765 Mott St., Waterford Township, was dead on arrival yesterday afternoon at St. Joseph Mercy Hospital. She had been ill several years.

Surviving are her husband; her father, Arthur A. Jones; five sisters, Mrs. Marie Richtmyer, Mrs. Beatrice Kreiner and Mrs. Gyneth Merwin, all of Pontiac, Mrs. Edna Schrodt of Marshall, Iowa, and Mrs. Olive Allen of San Francisco, Calif., and a brother.

Service will be at 2 p.m. Friday from the Pursley Funeral Home with burial in White Chapel Memorial Cemetery.

EBER W. RETHERFORD

Eber W. Retherford, 73, of 89 State St., died unexpectedly yesterday of a heart attack in the Pontiac State Bank Bldg.

He was a retired contractor.

Surviving are three daughters, Mrs. Mable Ewen of Farmington, Mrs. Goldie Gilbert and Miss Emma B. Retherford, both of Detroit; two sons, Harvey of Detroit and William of Texarkana, Tex.

Two sisters, Mrs. Minnie McCain of Pontiac and Mrs. Jennie Bartles of Flint, also survive.

Mr. Retherford's body is at the Pursley Funeral Home.

CHARLES STREBE

Service for Charles Strebe, 37, of 21 Putnam St., will be at 1:30 p.m. Thursday from the Brace-Smith Funeral Home with burial in Ottawa Park Cemetery.

Mr. Strebe died Monday in St. Joseph Mercy Hospital after a brief illness.

GREGORY A. RIZZO

ROCHESTER — Service was held at 9 this morning at St. Andrew Church for Gregory R. Rizzo, two-day-old son of Mr. and Mrs. Nicholas Rizzo of 176 Texas St. Burial was in Babyland of the Rochester Cemetery.

The infant died yesterday morning in St. Joseph Mercy Hospital, Pontiac.

Surviving besides the parents are a brother, Anthony, and his grandparents.

MISS FLORENCE SEATON

ALMONT — Service for Miss Florence Seaton, 82, will be at 2 p.m. Thursday from the Muir Funeral Home with burial in Ferguson Cemetery. She died yesterday after a long illness.

A graduate of Eastern Michigan College, she was a member of the Maccabees Lodge and Congregational Church where she had taught Sunday School for 40 years.

Surviving are two nephews.

MISS MARTHA E. NEWBERTH

Miss Martha E. (Mattie) Newberth, 65, of 174 Judson St., died yesterday in St. Joseph Mercy Hospital. She had suffered a stroke several days ago.

★ ★ ★

Miss Newberth was a member of St. Vincent de Paul Church, the League of Catholic Women and the Rosary Altar Society of her church.

Surviving are a sister, Jeanne Newberth and a brother, Frank, both of Pontiac.

The Parish and Daughters of Isabella rosaries will be recited at 8:30 p.m. Thursday in the Melvin A. Schutt Funeral Home. Service will be at 10 a.m. Friday from St. Vincent de Paul Church with burial in Mt. Hope Cemetery.

Deaths Elsewhere

By THE ASSOCIATED PRESS

FT. RUCKER, Ala. (AP)—Maj. Gen. Bogardus S. Cairns, 49, commanding general of Ft. Rucker an dits Army aviation center, was killed Tuesday when his light helicopter crashed on the post. He was born in New York City and graduated from the U.S. Military Academy at West Point in 1932.

★ ★ ★

SWAFFHAM, England (AP) — Sidney Dye, 58, Labor party member of parliament, was killed Tuesday in a car collision near North Pickenham Royal Air Force Base.

Birth of Son Announced by James Lanahans

ROYAL OAK — Mr. and Mrs. James F. Lanahan of 102 W. Sunnybrook Rd. announce the birth of a son, Richard Stephen, Dec. 5 at William Beaumont Hospital, Royal Oak.

★ ★ ★

Maternal grandparents of the infant are Mr. and Mrs. James R. Mitchell of Murphy avenue and paternal grandparents are Mr. and Mrs. Thomas D. Lanahan of 1508 Owana St.

12 Imlay City Students Named to Honor Society

IMLAY CITY — Twelve Junior and Senior students have recently been elected to membership in the Imlay City High School Chapter of the National Honor Society.

★ ★ ★

They are: Seniors, Barbara Bridenbaugh, Tom Herman, Bill Sisson, Marcia Strump and Susan Tanis. Juniors: Rick Braidwood, Marcia Collins, Jane Perkins, Kathleen Reek, Florence Sefcovic, Margaret Skeberdis and Carole Spencer.

Plan to Get Juveniles Off Streets Into Alleys

LANSING (AP) — The Delta Township Planning Commission has backed a project which will get juveniles off the streets — and into the alleys.

The commission approved construction of a $700,000 bowlerdrome.

2 Killed, 11 Injured as Bus Hits Truck

BRIDGEWATER TOWNSHIP, N. J. (AP) — Two persons were killed and 11 other injured Tuesday night when a New York bound bus crashed head on with a small truck on icy Route 28.

The eastbound Royal Blue Coach Lines bus was about 40 miles southwest of New York in this Somerset County community when it swerved to avoid hitting an unlighted eastbound truck in front of it.

★ ★ ★

The bus and truck came together in the westbound lane, went over a four-foot embankment and came to rest in a tennis court, with the bus on top of the truck.

Killed were Mr. and Mrs. Robet Dillon of White House Station, N. J., who were in the truck. They were the parents of three children.

★ ★ ★

A family spokesman said that the Dillons had been buying Christmas presents for their children.

Absentee Owners Called Problem in Community

EAST LANSING (AP) — A U.S. Chamber of Commerce management seminar has been told an increasing trend toward absentee ownership of business and industry is posing serious community problems.

The comment came yesterday from Dr. William H. Form, a Michigan State University sociology professor.

Dr. Form said firms with absentee ownership often take less interest in the problems of the community. Their leadership, he added, often participates less in civic affairs.

Farm Market Robbed in Waterford Township

Ritter's Farm Market, at 13225 W. Huron St., Waterford Township, had $103 in cash stolen last night, according to township police.

Owner of the market, Kevin Ritter, told police the money was hidden in a cash tray in a storeroom. Entrance was made by removing the hinges from the front door.

King-size cigarettes now account for about 22 per cent of the annual cigarette sales, according to tobacco industry studies.

Waterford PTAs Plan

Yule Programs Slated

Two Waterford Township Parent-Teacher Assns. have scheduled their annual Christmas programs for tonight and tomorrow night. Featured will be community sings and a school play.

★ ★ ★

Beginning at 7:30 tonight, pupils of McVittie School will present an indoor sing under the direction of Janet Grimes.

Pupils of Monteith school will present the play, "Christmas in the Circus," at 8 p.m. at the new John D. Pierce Junior High School, according to directors Mrs. Emily Reed and Patricia Knudsen.

The play deals with Santa Claus making a surprise visit to the circus. Pupils will portray wild animals, clowns and ponies.

★ ★ ★

More than 300 children are in the supporting musical background chorus under the direction of Mrs. H. J. Glenn. The kindergarten band will perform and a special hoola hoop act will be part of the program.

FREE GIFT WITH EVERY PURCHASE OF $5.00 OR MORE

Gold Seal Linoleum, Heavy Wt.
Reg. 98c Sq. Yd. ..... Now 79c Sq. Yd.
9x12 Gold Seal Linoleum Reg. $12.95 Now $9.95
9x12 Linoleum Rugs ... Reg. $7.50 Now $4.95
Alkyd Flat Paint ..... Reg. $3.95 Now $2.95
9x9 Inlaid Tile ..... Reg. 16c Now 8c

SMITH'S OUTLET
257 Saginaw St. We Give Gold Bell Stamps FE 2-7755





Perfect family present: one of Plymouth's 10 new station wagons. Just a few more Plymouth-shopping days 'til Christmas!

'59 Plymouth Station Wagon... biggest holiday hauler in its class!

You can load *this* wagon with the tallest tree and all the Yuletime trimmings. For holiday hopping and shopping, Plymouth boasts the most cargo area of any wagon in its class, the popular rear-facing seat, a rear window that rolls right down, many other station wagon innovations. And this merry carrier is just as beautiful and glamorous as it is useful. (No wonder you spy so many Plymouth wagons on the road this year!) See your Plymouth dealer for the biggest station wagon in its class... and best wagon buy at *any* price... '59 Plymouth!

IF IT'S NEW, PLYMOUTH'S GOT IT! SEE THESE FEATURES AT YOUR DEALER'S!

1. PUSHBUTTONS control driving, heating, ventilating.
2. SWIVEL FRONT SEATS* swing you easily in or out.
3. OBSERVATION CAR SEAT faces rear, holds three adults, folds flat when not in use.
4. DISAPPEARING REAR WINDOW rolls right into lower section.
5. LOCKED LUGGAGE COMPARTMENT* hides valuables out of sight.
6. MIRROR-MATIC REAR-VIEW MIRROR* dims headlight glare.

*Optional, low extra cost.

'59 Plymouth
The season's best buy... tomorrow's best trade

Don't miss THE NEW PLYMOUTH SHOW with LAWRENCE WELK weekly on ABC-TV. Consult program listing for time and channel.

GET READY FOR THE HOLIDAYS!

Make Sure Everything Is Fresh and Clean...



Take a look at the dress you've been saving for the holidays... at the children's clothes and dad's suits! And, while you're about it examine the slipcovers and drapes, the blankets and spreads. If everything isn't spotlessly clean, call us now for the finest professional dry cleaning! Make sure your family and home are set to greet Santa in style!

FRENCH-GLO
Tel-Huron Shopping Center
Franklin Shopping Center
1-HOUR VALET
FE 5-7934
MA 6-5684
Bring your cleaning while shopping at TEL-HURON

Exclusively Our's in Pontiac... Osmun's



All cotton, drip-dry! Wear without ironing!

Now... Century Vantage, combination of two great shirts, solves every shirt problem that ever was. No more collars that curl and wilt! This soft collar from the famous Van Heusen Century shirt has one-piece construction that won't wrinkle ever. No more laundering problems! This is the drip-dry, 100% cotton Vantage shirt you wear without ironing. And this is one shirt that always turns out perfect... even if you insist on ironing it yourself or send it out to be done. Just as amazing, this low price. $5

with the soft collar that won't wrinkle ever!

VAN HEUSEN' Century Vantage

"Shop the Stores That Never Compromise on Quality"

Osmun's

Tel-Huron Center
Downtown Pontiac
Both Stores Open Until 9 P. M. Every Evening Until Christmas

Huron SHOPPING CENTER

Hurry, Now to Your One-Stop Gift Shopping Headquarters for Christmas

FREE PARKING

Gifts for Mom, Dad, Sister & Brother to be found here, also many hundreds of those unusual gifts for the "hard-to-buy-for-people

Open Nightly 9 P. M. to Christmas

4th COMMUNITY SERVICE PROGRAM
Thursday, December 11th at 9:30 a.m. & 1:30 p.m.
Ribbon Work Shop by Bill Dougherty courtesy Minnesota Mining & Mfg. Co. | "Holiday Ham" Demonstration by Mrs. Jo Lawyer | Sunbeam Appliance Demonstration by Henry Howard
Door Prizes and Coffee — Public invited

The SHOEBOX Has Christmas Slippers

DANIEL GREEN Comfy Slippers
Elfin-Pink, Heaven Blue
$5.00

Lay-Away for Christmas



Indian Beaded Moccasins
Turquoise, Light Blue, White, Pink or Red.
Sizes 4 to 10
$2.98

JUST ARRIVED!
3 HARD TO GET ITEMS!

$3.95 Value Hardwood
CHILDREN'S CHAIR
Ready to finish
$2.77

$3.50 Value
SNACK BAR STOOL
30" High"—12" x 12" Seat
Unpainted Hard Wood
$2.98

For Your Favorite Pet—A Wicker Cat or Dog
BED BASKET $1.98

Cunningham's DRUG STORES — Tel-Huron Store Only

VERY SPECIAL PURCHASES

54" Indianhead, excellent for Holiday Tablecloth, fringes easily. Make a set for your own home or for gift giving. Lovely Holiday Shades. Only ..... 88¢ Yd. (Slightly Irregular)

Nylon Net Assorted Shades 49¢ Yd.

Ice Finish Organdy White and Color 49¢ Yd.

72-in. Felt, needs no cutting, never frays all colors at ..... $2.79 yd.
Dritz Electric Scissors, easy to use, save time $9.95
Sewing Boxes, quilted insets, removable tray $3.75
Hem Markers from ..... 89c to $3.75

SEW 'n SAVE FABRIC SHOP Ph. FE 5-4457
TEL-HURON SHOPPING CENTER

The Ideal Gift for Him at Christmas!

Kresge's the family's choice



Permanent stay in collar ends curling!

WASH'n WEAR DRESS SHIRTS
$1.99 to $2.99



- Cotton Broadcloth
- Full Cut for Comfort
- New Convertible Cuff

A brilliant white shirt . . . in a wash-n-wear fabric that needs only to be sudsed and hung to drip and dry . . . with little or no ironing. Retains its crispness the entire day.

TEL-HURON STORE ONLY
S. S. KRESGE COMPANY

---

54 PC. set of lovely imported STAINLESS TABLEWARE in an amazing SALE!

Yes! most beautiful set we've ever offered at the price!



SUNBEAM APPLIANCE DEMONSTRATION
ALL DAY THURSDAY
DECEMBER 11th

MYER'S Jewelry Shop
"The Store That GIFT WRAPS FREE"

WONDERLAND'S Christmas Special



VELVET SKATING SKIRTS
Black velvet skirt, with red check lining. Sizes 7 to 14.
$7.99

Girls' Bulky SWEATERS
Cardigan slipovers, orlon white. Sizes 3 to subteens.
From $4.99 Up

Skating Socks ..... $ .79
Skating Tights $2.99

WONDERLAND Shops
"Best for Children"
Tel-Huron Center Pontiac | 175 W. Maple Rd. Birmingham



open every night to 9 p.m.

SPECIAL! starting thursday

winterized motor coats
$9.99 regularly $10.98 and $14.98
A perfect gift . . . weather-proof motor coats in cotton chinos, corduroy, poplins! Many with hoods, all with warm quilted-wool linings. 10-16.

tapered plaid pants
$4.99 regularly $5.98
The new Capri-length pants she wants—in easy-care, long wear Veltona plaids! Slim tapered-leg design, self-belts, pockets, side zip! New colors. 10-18. Also solid wools!

Winkelman's your Christmas wonderland of fashion gifts

TEL-HURON SHOPPING CENTER

Federal Grand Jury Indicts Goldfine on 18 Counts

WASHINGTON (UPI) — Industrialist Bernard Goldfine was indicted by a federal grand jury today on 18 counts of contempt of Congress.

The charges were based on Goldfine's refusal to answer 18 questions—all involving transactions of the Boston Port Development Co.—at House hearings last July on his troubles with federal regulatory agencies and his friendship with Presidential Assistant Sherman Adams.

The indictment charges that Goldfine "unlawfully refused to answer . . . pertinent questions."

Goldfine told the House Legislative Oversight Committee the questions concerned the "internal affairs" of a private company and were therefore outside the committee's powers of inquiry.

Today's indictment was the second legal action involving Goldfine in two days. A U.S. Court of Appeals in Boston yesterday denied Goldfine's appeal from a lower court order that he turn over certain financial records to U.S. tax investigators.

A truck bearing the records, involving five Goldfine textile firms, took them to the Boston Internal Revenue Service yesterday afternoon.

House investigators said Goldfine had borrowed money from Boston Port Development Co., a real estate firm in which he was majority stockholders, over a period of eight years. It said that during this time the company failed to file required reports to the Securities & Exchange Commission (SEC).

Committee counsel Robert W. Lishman said such reports "would have revealed this situation to other stockholders or the public," and that the committee had a right to find out whether SEC regulations needed strengthening or whether "improper pressure" was involved in the SEC's lack of action.

The House voted 369-8 last August to cite the New England industrialist for contempt for balking at 22 questions.

Prosecutors said the number was reduced to 18 because of legal technicalities in the way in which four of the questions were asked at the hearings.

Goldfine is to be arraigned in federal courts here Friday.

Judge John J. Sirica set bond at $1,000.

If convicted, Goldfine could be sentenced up to one year in prison and fined up to $1,000 for each count in the indictment on which he is found guilty.

Goldfine's lawyers in their fight against the contempt citation, told the subcommittee in a statement "it is the subcommittee's curiosity about Mr. Goldfine himself which has been thwarted, not (its) desire to learn whether regulatory agencies have been properly fulfilling their functions."

★ ★ ★

They said Goldfiine had cooperated with the committee in all other respects. Just before the House was to vote on the citation Goldfine sent letters to 400 Congressmen pleading his case.

It was learned that the Goldfine case was presented to the grand jury yesterday afternoon and the panel voted for the indictment only a few hours later.

Before the House voted on citing Goldfine last August, Subcommittee Chairman Oren Harris (D-Ark) told its members:

"The question before us today is: Is the Congress to let an individual who was obviously getting away with illegal acts tell the Congress of the United States, 'I am going to give you what I want you to have and that's all."

★ ★ ★

In mentioning "illegal acts," Harris was referring to Goldfine's troubles with two government agencies—the Federal Trade Commission, which had accused him of violating the Wool Labeling Act, and the SEC, which had charged him with failing to file required financial reports.

It was during his troubles with these two agencies that Goldfine had paid hotel bills for Adams. Adams admitted accepting this largesse from Goldfine as well as the loan of an oriental rug and material for a vicuna coat.

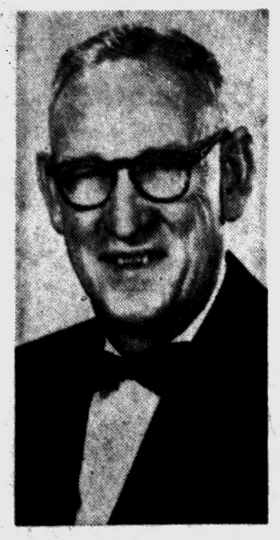

CLAUDE I. BRAGG

Aged Up 2,000 a Day

WASHINGTON—It is estimated that the number of people aged 65 or over increases about 2,000 a day in the United States. The Public Health Service reports that there were only 3,000,000 Americans in that age group in 1900, compare with 15,000,000 today. By 1975 the figure is expected to reach 20,000,000.

The teak tree belongs to the verbena plant family.

Pontiac Masons Install Officers

Claude Bragg to Be New Worshipful Master of Roosevelt Lodge

Pontiac's Roosevelt Lodge 510, Masonic Order, will hold its 37th annual public installation of officers Thursday evening at the Roosevelt Temple auditorium, 22 State St.

To be installed as the new worshipful master is Claude I. Bragg of 74 N. Ardmore St. Bragg, a mechanic at Pontiac Motor, has been affiliated with the lodge for 12 years.

Among the other officers to be installed are Charles R. Buell, senior warden; Herbert C. Donaldson, junior warden; Roy W. Wilton, treasurer; William C. Pfahlert, secretary; and William J. Cousins, chaplain.

Others are Harold C. Ryner-son, senior deacon; Norton R. Graham, junior deacon; Albert E. Holtom, marshal; and Robert C. Davis, tiler.

New stewards will be James Reinert, Alfred C. Vaughn, Harry E. Hodge, Plezzy Newingham, Robert G. Sislock and Edward J. Plummer.

★ ★ ★

The ceremonies are scheduled to begin at 8 p.m. Refreshments will be served following.

Russian Greetings, Songs by Pupils Melt 9 Visitors

SALT LAKE CITY (AP) — The sober faces of nine Russian educators broke into wide grins Tuesday when the group visited one classroom at the local Bonneville grade school.

★ ★ ★

The 20 boys and girls greeted the visitors in Russian, then sang a few Russian songs in the original language.

The Russians are on a tour to inspect American schools and educational practices.



Service When You Need It . . .

that's the kind of service that counts the most, and it's the kind of insurance service you can get only from a home town agent who is always nearby, eager and able to serve you.

We're independent businessmen—not employees of an insurance company. We advise you according to *your* best interests and when you have a loss, we represent *you* and you alone.

For the protection and service you need, see your local independent agent . . . who serves you first.

Thatcher, Patterson & Wernet

Pontiac's Oldest Insurance Agency

711 Community National Bank Bldg.

FE 2-9224

World production of footwear totaled 1,683,604,000 pairs in 1957, an increase of 12.6 per cent over the 1955 total. In the same period, output per capita rose from .63 pair to .70.

ERNIE By Famous Cleaners



"All right! All right! Quit crying and I'll send your clothes to FAMOUS CLEANERS like I do mine and daddy's!"

SPECIALS

Week Ending Dec. 20, '58
SWEATERS
Cleaned and blocked, individually packaged in plastic. 54c

Week Ending Dec. 20, '58
Blankets . . 99c

Week Ending Dec. 20, '58
Ties . . 3 for 39c

SHIRTS—5 for $1.19
Laundered, finished, packaged in plastic.

ASK FOR OUR SHOE REPAIR SERVICE

FAMOUS CLEANERS
Open Fri., Sat. 'til 9

822 NORTH PERRY ST.
AT EAST BOULEVARD

THOMAS/ECONOMY . . . *presents soft, pliable,*

GENUINE LEATHER

at record low!

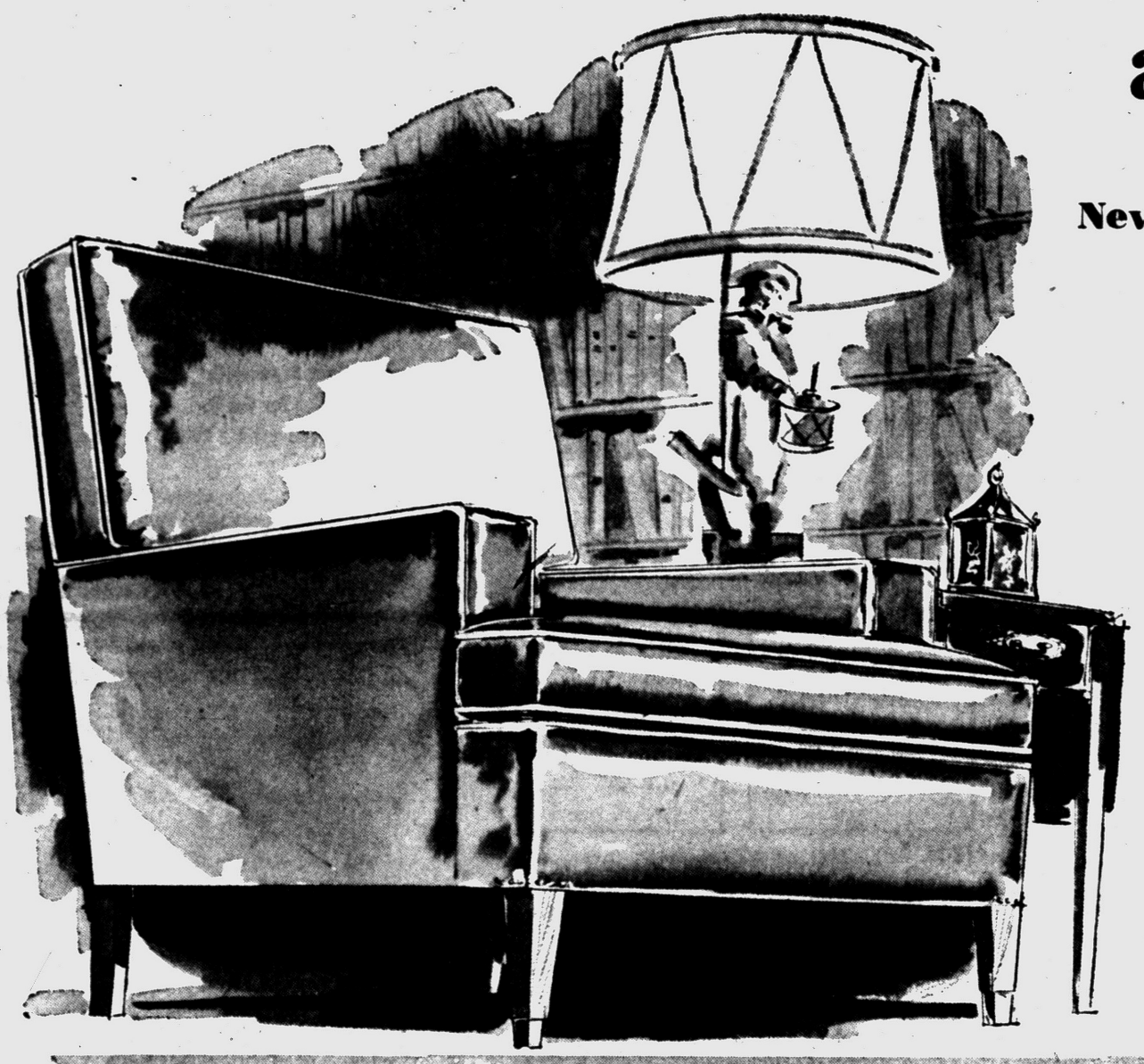

LUXURY CHAIRS!
Never Sold for Less Than $189.50

$99.00
Only $10 Down
$9 Per Month

- Soft top-grain leather imported from France
- Big deep-seated proportions!
- Man-size comfort!
- Available in your choice of colors!

Open Every Night 'til Christmas

choice of 3 other leather styles

WITH FOAM RUBBER SEAT CUSHIONS

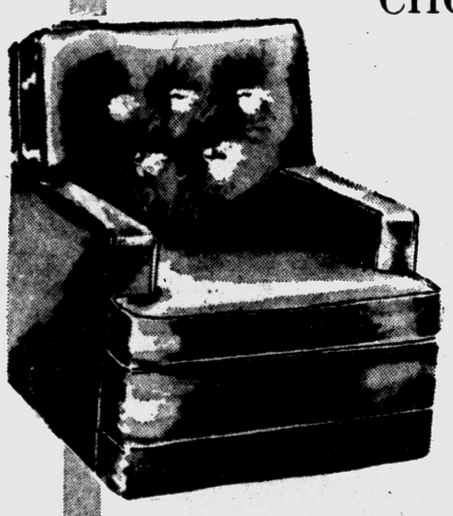

Reg. $249.50 Value

$129.50
Only $13 Down

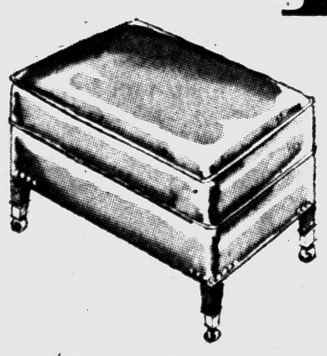



If you like your chair with the modern comfort of foam rubber, select it from the styles shown at the left and right. Choose from handsome colors of gold, green, red, black, vanilla or frost white.

Matching Ottoman $39.95 — ***Only $13 Down $11 Per Month***

Open Every Night 'til Christmas

Ample Free Parking

THOMAS/ECONOMY Furniture Company



361 SOUTH SAGINAW STREET • PONTIAC

Rule on Zoning to Take Effect

Washington Township Works on Final Details Regarding Gravel Pits

WASHINGTON (AP) — House Republican leader Joseph W. Martin Jr. of Massachusetts indicated today he would resist efforts of a self-styled liberal block to curb the power of the House Rules Committee.

In an interview from his home in North Attleboro, Martin predicted that the new Congress will keep the present ratio of 8 Democrats and 4 Republicans on the potent rules group. He said he expects no change despite heavy Democratic gains in the November election.

★ ★ ★

Martin said there has been "an understanding" between the Republican and the Democratic House leadership that the 8-4 lineup would not be altered.

It was not changed when Republicans were in control of the House in the 80th and the 83rd Congresses, although the Republicans, of course, then had 8 members to the Democrats' 4.

★ ★ ★

The rules committee normally determines what legislation the House may consider. It has shelved many major bills approved by other House committees.

The committee is headed by Rep. Howard W. Smith (D-Va) who, with Rep. William Colmer (D-Miss) and the four Republican members, has been able to sidetrack bills backed by more liberal groups.

Wants to Give Advice 'on Everything'

America Needs Me, Says Poet Frost

WASHINGTON (AP) — Take it from Robert Frost: what America needs is Robert Frost.

It's got him, in a sense: he's a highly eminent poet, a saltily genial old (84) New Englander from San Francisco, and for seven months he has been "consultant in poetry in English to the Library of Congress."

All this and four Pulitzer prizes are not enough for Frost.

"I want to be consulted on everything," he told a news conference Tuesday.

★ ★ ★

He said the White House has consulted him (on poetry only, though) and the Supreme Court has, too (about what he didn't say) and of the three branches of government only Congress has deprived itself of his counsel.

"I don't want to run for office," he said, "but I want to be a statesman."

And he broadly hinted that if some senator wanted to retire and let him take over for a few months he could solve with a poet's insight all sorts of problems which baffle mere politicians.

★ ★ ★

Sherman Adams, for example. He thinks well of Adams, vicuna coats or no vicuna coats, because the onetime White House aide understands poetry, Frost says, and several times, while in office, appealed for his advice.

Then there's that little matter of school integration: nothing to it, Frost said — just give all the kids examinations and let 'em into high school when they understand readin' and writin' and 'rithmetic.

That's the way the white-haired poet talks — down to earth and with nary a shred of false modesty.

★ ★ ★

He is, he said at one point, the greatest authority on education "up and down the scale" that you can find anywhere.

He could wish, he said at other points, that some recent presidents had more book learnin' — or at least more that stayed with them. He wouldn't give full marks to any president since Theodore Roosevelt.

How come Frost, born in California, has lived most of his life in New England?

★ ★ ★

Well, he said, the present Chief Justice of the United States, then Gov. Earl Warren of California, asked him that once and his answer was that he was carried away from the west coast as a child—screaming.

And probably chuckling, too.



RUSH THE SEASON — Looks as though these gift wrappers opened sweater packages early. She wears a middy-type slipon with white knit inset and ribbon bow. He sports a V-neck bulky cardigan with reverse ribbing on the yoke. Both are of Tycora.

Student Protests U. of M. Policy by Life in Tent

ANN ARBOR (AP) — Hilliard J. Goldman, the coolest student at the University of Michigan, has a new roommate—Jack Frost.

As the temperature dropped to near zero, Goldman shunned the comforting warmth of dormitory life to move into a pup tent in protest against the university and conformity in general.

★ ★ ★

Goldman sleeps in a heavily padded sleeping bag. He said it, and insulation provided by newspapers and dry leaves on the ground, keep him snug.

He has continued his life as a shivering recluse for more than a week. He bicycles to class each morning and studies at the library each night.

"I'm protesting the mothering attitude of the university," said Goldman, a 21-year-old senior from Detroit. "I've been almost self-sustaining for over a year and I wanted to see if I could do it with my home.

★ ★ ★

"By showing that I can, I may stop some of the authorities who try to hedge students in — lectures who try to weed out all who try to restrict free speech and officials who have made too many stringent requirements in housing regulations. Everybody was trying to direct me.

"I've got nothing against society, I'm looking for some sort of philosophy, maybe the cold air will help me. It certainly hasn't hurt."

9 Hunters Miss Rabbit, Bring Down Dog Instead

WAKENDA, Mo. (AP) — Conservation agent John Madden tells of this recent hunting incident:

Nine hunters fired at a rabbit as it was flushed by their dog.

The rabbit wasn't hit. The dog was wounded.

Bridges Fights for New Bride

1864 Nevada Statute Bans Marriages of Caucasians, Orientals

RENO (AP) — Harry Bridges, the 58-year-old West Coast longshore leader, goes to court today to fight for his right to marry a petite Japanese-American secretary with whom he eloped Monday night.

Bridges late Tuesday was granted an alternate writ of mandate which ordered Washoe County Clerk Harry K. Brown to show cause why Bridges and Miss Noriko Sawada, 32, should not be given a marriage license.

★ ★ ★

Brown declined — it was the third refusal during the day — because of the 94-year-old Nevada statute banning marriages of Caucasians to Orientals or Ethiopians. The statute was patterned after a California law which, in 1948, was held unconstitutional.

Brown and the other principals were to appear before District Judge Taylor Wines today on the show cause order. A ruling against the county clerk would permit issuance of a license and, in effect, hold the Nevada law unconstitutional.

The couple slipped away from San Francisco secretly.

★ ★ ★

The twice-married Bridges registered at the Mapes Hotel as Mr. and Mrs. H. Bridges, 150 Golden Gate Ave., San Francisco. It is the address of the International Longshoremen's and Warehousemen's Union Headquarters. Bridges is ILWU president.

Word of the elopement leaked out. Reporters telephoned the Bridges' room and knocked on his door, but received no response.

★ ★ ★

The newsmen slipped notes under the door, suggesting a meeting in the hotel lobby. This resulted in Bridges asking them into the room and intimating — without exactly saying so — that he and Miss Sawada, a top legal secretary, were married.

When reporters inquired if he was familiar with Nevada's 1864 inter-racial marriage ban, Bridges said he didn't know specifically but "it won't bother us." Later, after lunch with City Attorney Samuel Francovich, Bridges decided to see a judge.

★ ★ ★

After a conference with Wines, Bridges and Miss Sawada first applied for a marriage license with Clerk Viola Given. It was refused. Then they went to County Clerk Brown and again were refused.

Bridges, affable and smiling when talking to newsmen in the morning, wore a haggard, harried look at day's end.

Had the couple been married in California there would have been the usual 3-day wait for blood test results in addition to wiping out any elopment surprise.

Divorce Decrees

Joseph A from Vera J Quatto
Bertha G from Jack J. Stanquits
Wendell S from Gertrude E. Smith
Marie from Samuel Lopez
Nancy R from James R. Giddis
Carol I from James E. Walden
Constance E from Clyde Hughey
Pauline R from Arthur R. Hurtt
Wilburn E from Delores F. Russell
Sharon L from Kenneth D Givens
Betty J from John V. McMahon
James H from Mary R. Hudson
Sara from Lee R. Lerchenfeld
Myrna B from Leo Vaillancourt
James H from Marie Belden
Shirley J from Peter J. Ardwin
Marion K from Joseph V. McDonald
Lyndall A from Curtis L. Wayda
Jean S from Wesley M. Staton
Wanda E from Robert R. McCallum
Paul J from Helen C. Bleich
James H from Nan L. Gibson

Thrifty
SELF-SERVE Super DRUG STORES
Prescription Specialists



Fragrance Duo,

Helena Rubinstein has taken two favorite American habits – her famous, clinging colognes and beautiful body powders – and brought them together for Christmas. They come in a gay, gifty package for present fun...in delicious fragrances for future pleasure:

only 2.50!

by Helena Rubinstein's

The Perfect Gift...
Helena Rubinstein's
PERFUME MIST
Sprays Clouds of Perfume
amazingly generous 3-ounce flacons that flatter her decor:
EACH $2.75 Up Plus Tax

Marvelous gift idea!



Helena Rubinstein's
Mascara-Matic
$2.00 Plus Tax
the first automatic mascara...holiday boxed

Thrifty DRUG STORES We Give Holden Red Stamps
• 148 N. Saginaw Near Sears
• West Huron St. Corner Telegraph Road
• 4895 Dixie Hwy. Next to National Store An SDD Store

Announcing the Opening of
VITAL HEALTH FOODS
Pontiac's New and Modern Health Foods Store
740 WEST HURON
OPPOSITE THE NEW POST OFFICE
FEderal 8-1981
A Complete Line of Dietetic Health Foods for Every Type of Diet

Free 100% ORGANIC 100% NATURAL 100% DELICIOUS
FRUIT CAKE WITH EACH $7.50 PURCHASE

OPENING SPECIALS
FREE BOX OF CHLOROPHYLL
Reg. 50c Value No Obligation
Open Thursday, Friday and Saturday Nights Until 9 P. M., This Week



REGARDLESS OF whether or not you have a dietary problem, the opening of this store will be of interest to you. We have all the new health foods on our shelves—foods that are more nutritious, more delicious—foods that will actually enable you to live a longer, healthier, happier life.

WE INVITE you to just come in & look over our store. We will be glad to assist you in your diet as prescribed by your doctor.

SELECT FROM THESE WELL-KNOWN AND RESPECTED BRANDS

Detroit Vital Foods
Hain Pure Foods
Naturmade
Dia-Mel
Clifton Mills
Louhelen Ranch
Loma Linda
Premier Foods
Battle Creek
Nu-Vita-Foods
Mi-Del Products Co.
Dr. Bronners
Lion Cross
Western Commerce
National Sugar Co.
Vita Wheat Bread
Fearn's Soya Foods
Elam Mills
Plantation Foods
Lakewood Food Products
Wagners Industries
Pfaffman Co.
Glidden Co.
Town Food Co.

YOUR FAVORITE FOODS SCIENTIFICALLY PREPARED ACCORDING TO DIETARY NEEDS

FRUITS
Water Packed
Juice Packed
Dried
VEGETABLES
Salt Free
CEREALS
Salt Free
FLOURS
FISH
Salt Free
JUICES
Jellies & Jams
Cakes & Cookies
Gelatin & Puddings
Honey
Salt Substitutes
Sugar Substitutes
Meat Substitutes
Shortening Oils
Baking Powder
Teas & Coffee
Soups
Candies and Gum
Beverages
Salad Dressing
Crackers
Vita-Wheat Bread
Soy Bread
Syrups
Sugar—Raw and Unbleached
Nuts & Nut Butters
Willow Run Oleomargarine
Soy Lecithin Spread
Soap & Shampoo
Sauce & Dressings
Papaya

POPULAR SELECTED BRANDS OF FOOD SUBSTITUTES, VITAMINS & MINERALS
Detroit Vital Foods
Shiff Bio Food Products
Universal Nutritions, Inc.
Alberty Food Products
Thompsons
Hain Pure Foods
Modern Products
Natural Health Priducts
Acerex Products
Kal, Inc.
Naturade Products
Hoffmans
Chas. Atlas
Victor Lemon Co.
The Vita-Mart

BAZLEY'S EVERYDAY LOW PRICES
NOT A WEEKLY... NOR A MONTHLY... NOR AN ANNUAL MEAT SALE
BUT EVERYDAY LOW, LOW, LOW PRICES.



Mild Cured SLICED BACON 5 Lbs. for $1.00
These Are Not Ends and Pieces, But Flavorful Full Slices





Farm Fresh LARGE EGGS ★★★★★ Doz. 39c
These Eggs Are Packed in Dozen Cartons and Are Guaranteed Fresh
78 No. SAGINAW
OPEN FRIDAY 'Till 9 P.M.



Extra Lean GROUND BEEF 3 Lbs. for $1.29



EXTRA LEAN PORK BUTTS Lb. 39c



Fresh Dressed PAN-REDI FRYERS Lb. 29c



Lean Meaty SPARE RIBS Lb. 39c



Tender Beef POT ROAST Lb. 49c

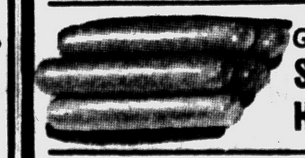

Grade No. 1 SKINLESS HOT DOGS 3 Lbs. for $1
We Reserve the Right to Limit Quantities



Tender, Juicy SIRLOIN STEAKS Lb. 69c



LEAN, CENTER CUT PORK CHOPS Lb. 69c
"NONE HIGHER"

Three Big Days THURSDAY, FRIDAY and SATURDAY

This Valuable Coupon Entitles the Bearer to a 1 Lb. Limit Fresh
REMUS BUTTER
Good Thurs. Only
49c lb.
With Meat Purchase

New 4-Jet Bomber to Make Test Flight

EGLIN AIR FORCE BASE, Fla. (AP)—The supersonic B58 Hustler bomber takes a special test flight today over peninsular Florida from the Gulf of Mexico and out over the Atlantic Ocean.

Although the four-jet bomber is to fly in the vicinity of Cape Canaveral, there was no indication that the flight had any connection with the missile program.

The type of test was not disclosed in advance. An Air Force spokesman said that it was "a mission of vital importance to our national defense effort."

A three-man crew from the Convair plant at Ft. Worth, Tex., is to fly the plane.

Credit Unions Grow

MADISON, Wis. — American credit unions added 774,144 new members during 1957, bringing the total to 10,000,000, according to the Credit Union National Association.

News of Service Personnel

Army Pvt. Robert R. Still will arrive in the city Dec. 22 to spend a two-week leave with his parents, Mr. and Mrs. Emil Still of 955 Myrtle St., Waterford Township. He has recently completed basic training at Ford Hood, Tex., where he will return for advance training upon completion of his leave.

★ ★ ★

Air Force 1st Lt. Harold Guernsey, son of Mr. and Mrs. Floyd Guernsey of 302 North St., Holly, has been promoted to the rank of captain at the University of Detroit where he is an assistant professor, teaching in the ROTC Program.



GUERNSEY

Capt. Guernsey has been in the Air Force 10 years. He is a graduate of Michigan State University.

★ ★ ★

Gary E. Metz, son of Charles Metz of 690 Scottwood Ave. and Mrs. Jack Tatar of 767 Portland St. has been promoted from the rank of seaman first class to petty officer third class at his station in Formosa where he is serving on the USS Piedmont.



METZ

Metz entered the Navy Dec. 30, 1957, having served two years in the Naval Reserve. A former Pontiac High School student, he received basic training at Great Lakes Naval Training Center, Ill.

Arrving home Nov. 23 for a 30-day leave was Marine Cpl. Walter A. Payne, son of Mr. and Mrs. Walter Payne of 363 Prospect St. He is an aviation radio technician.

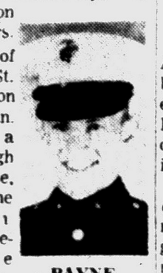

PAYNE

Cpl. Payne, a 1955 Pontiac High School graduate, joined the Marine Corps in September, 1955, and reenlisted while serving a two-year tour of duty in Hawaii. On his return to the States he attended electronics technician school at Treasure Island, San Francisco, and also at the Marine Corps Recuit Depot in San Diego.

He will report to Albany, Ga., for duty soon, accompanied by his wife, the former Arlene Acker, of Lapeer, whom he married Dec. 6.

★ ★ ★

Navy Commander Staff Chief Thedorel J. Ramsey, who returned from Guam in August with his wife and daughter after three years of duty, is stationed at Oak Harbor, Wash.

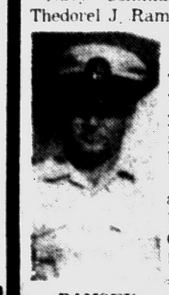

RAMSEY

The son of Mr. and Mrs. Sherman Ramsey of 115 Oakmont St., Auburn Heights, he entered the service in 1939 and served in the South Pacific during World War II, winning two bronze stars. He was on the USS Lexington when it sank in the Coral Sea in May, 1942. He will be eligible for retirement in 14 months.

★ ★ ★

Army Pvt. Lawrence H. Doyle, son of Mr. and Mrs. Lawrence A. Doyle, of 17111 Buckingham St., Birmingham, has completed eight weeks of basic combat training with the 2nd Armored Division at Fort Hood, Tex.



DOYLE

A member of Delta Sigma Pi Fraternity, Doyle attended the University of Detroit and U. of M.

Alabama Fights on Negro Vote

Federal Courts Threaten Action Over State Discrimination at Polls

MONTGOMERY, Ala. (AP) — An explosive new test of strength between the state and federal governments—unequaled since Little Rock—boiled up in Alabama today over the issue of Negro voting.

State and county officials who defied the U.S. Civil Rights Commission's first attempt to investigate complaints of racial discrimination stood their ground in the face of threatened federal court action.

The Justice Department in Washington, acting at the commission's request, started proceedings Tuesday to ask for a court order to compel voter registration officials to produce their records and answer questions about the conduct of their offices.

U.S. District Atty. Hartwell Davis in Montgomery said a short time later his office was "working on" a petition to be filed with District Judge Frank M. Johnson Jr. but declined to say when the action might be taken.

Refusal to obey a federal court order, if Johnson issues one, could bring jail sentences for contempt.

In the two-day hearing, which came to an abrupt halt Tuesday, six voter registrars refused to be questioned about registration of voters.

The commission was equally unsuccessful in getting access to the registration files it had subpoenaed in six counties. In one fashion or another they had all been turned over to local authorities.

Alabama Atty. Gen. John Patterson, who directed the massive resistance, denounced the hearing as an unwarranted invasion of states rights.

Atlanta Pastor Takes Stand

Says Negro Student Barred From College on Orders by Regents

ATLANTA (AP)—The registrar and late president of Georgia State College said they were acting on orders of the state board of regents when they refused admission to Negroes, an Atlanta minister testified Tuesday.

The Rev. Samuel W. Williams, pastor of Friendship Baptist Church and professor of philosophy at Morehouse College, was on the witness stand when federal Judge Boyd Sloan recessed until today a hearing on a civil suit filed by three Negro women seeking admission to all-white GSC.

★ ★ ★

Williams said he was with one of the plaintiffs, Mrs. Barbara Hunt, when she appeared before Registrar J. D. Blair.

The minister said Blair and the late Dr. George M. Sparks, who was president of GSC in 1956 when the applications were submitted, told the Negroes they couldn't accept the applications because they were "under orders of the board."

Four board members testified Monday that the board had no segregation policy.

The state claims the suit is not an honest effort by the three to enter the Atlanta-based school, but is spurious litigation financed by the NAACP. All three plaintiffs have denied the charge.

Under cross examination, Mrs. Myra Elliott Dinsmore said she understood she and her fellow plaintiffs were receiving assistance from the NAACP in the form of lawyers' fees.

Man Discovers Honesty Not a Waste of Time

DALLAS (AP) — Jack McDonald, ill and out of work, found a purse. It contained $41, two wrist watches, eight bus tokens and its owner's address.

McDonald borrowed some money to pay the fare and rode the bus to the owner's house to return the purse and its contents intact.

He received $10 as a reward.

13 Blazes Hit Family; Fire Chief Puzzled

PARIS, Ky. (AP) — A more superstitious man would leave home.

Charles Johnson had 13 minor fires in his home in three days.

Johnson, his wife, a daughter-in-law, nine children and a grandchild live there. Total: 13.

★ ★ ★

None of the fires was extensive. But the family says it's out of bed covers and the children don't have enough clothing left to go to school.

After the first few fires, one member of the family stayed awake at all times to watch, but it didn't stop the blazes. County Fire Chief Walter Ishmael started an investigation after the 13th.

23 Million Hospitalized

CHICAGO—The nation's hospitals cared for nearly 23,000,000 patients in 1957, an increase of 900,000 over the year before. The hospitals employed an average of 107 personnel for every 100 patients.

Air Force Children Get Mail From Santa

WESTOVER AIR FORCE BASE, Mass. (UPI) — Children of Air Force personnel will be able to get mail from Santa Claus again this year.

Members of Detachment 1 of the 55th Weather Reconnaissance Squadron, which is stationed a few miles from the small post office legally called Santa Claus House, North Pole, Alaska, will mail back to the kids the letters their parents send over St. Nick's signature.

SPECIAL
THURSDAY-FRIDAY
SATURDAY ONLY
HALF SOLES
$1.69 PR. ATT.
Men's, Women's, Children's Leather or Composition
While U Wait or Shop
Neisner's Shoe Repair
42 N. Saginaw St.



NEISNER'S
Christmas Sale



ALL FIRST QUALITY
Screen Star NYLONS
At down-to-earth prices... Just in time for Christmas
Full Fashioned 60 gauge, 15 denier
69c pr. 3 PAIR only 2.00
SEAMLESS Regular or Mesh
98c pr. 3 PAIR only 2.89
Lovely, long-wearing nylon hose that will give you plenty of service . . . made by famous, well-known mills, and packaged in a length-o-matic envelope to insure proper fit. Your choice of Sparkle beige, or Beige gleam. Sizes 9 to 11.
Exclusive at Neisner's



Sale! Lavish NYLON LACE TRIM SLIPS
2 FOR 3.50
Only 1.77 each
Comfortable rayon tricot that needs no ironing, with dainty, feminine, nylon lace trims . . . so lavish that they look much more expensive. Some have shadow panels . . . and so many colors to choose from: white, pink, melba, peacock, coral, aqua, black. Sizes 32 to 40. You'll want several for yourself, and to give as gifts.

Go First to NEISNER'S
42 NORTH SAGINAW ST.
Open Every Night 'til Christmas . . . 9:30 A. M. to 9 P. M.

Two great Kentucky bourbons superbly wrapped for holiday giving



No waiting for gift-wrapping —no extra charge

This year give holiday cheer...
THE THOUGHTFUL GIFT OF PERFECT TASTE

Old Taylor is a most generous way to express best wishes to friends at holiday gift time!

For all the rich, mellow flavor Kentucky bourbon can offer, give 100 proof bottled in bond Old Taylor.

For the same quality in milder 86 proof, give Old Taylor 86—lightest *full-flavored* bourbon you can give.

Both come luxuriously gift-wrapped. Give them with confidence. They will be most gratefully welcomed.

Old Taylor
"THE NOBLEST BOURBON OF THEM ALL"

KENTUCKY STRAIGHT BOURBON WHISKIES - 100 PROOF, BOTTLED IN BOND - 86 PROOF - THE OLD TAYLOR DISTILLERY CO., FRANKFORT & LOUISVILLE, KY. - DISTR. BY NATIONAL DISTILLERS PRODUCTS CO.

SHOP COMPARE BIGGER VALUES SAVE MONEY CHRISTMAS GIFTS

WOW 2 FOR THE COST OF 1

Everything cooked with Sunbeam Controlled even Heat tastes and looks so much better



FPM 10½" FRY PAN ..... List $19.95
3 QT. SAUCE PAN ..... List $27.95
Both for $27.95 Save $19.95
50 Combinations Only Available

the FAMOUS Lady Sunbeam

Now at a NEW LOW PRICE



Model LS2 $7.95 With Trade

New BLADE-ELECTRIC



$13.95 WITH TRADE

G-E CLOCK RADIO

Dyna Power Speaker
90 Day Warranty
5 TUBES
$19.89

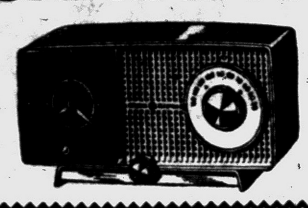

ELGIN

COMPACTS
LIGHTERS
PEARLS
DRESSER SETS
BIG SAVINGS

POWER TOOLS

For the Menfolk! Many Kinds!
SAVE!! SAVE!!

Made in Michigan
EVANS
Large Tire
TRICYCLE
Reg. $10.95 $8.95

TWO-WAY
DART BOARD
Complete with Darts
$1.29

30% to 50% Off TOYS

NAME BRANDS—NEW MERCHANDISE

National League
PRO HOCKEY
GAME FOR ALL TO ENJOY
LIMITED SUPPLY $7.77

10,000 ITEMS
Values to 2.95
66c

Like Dad's
ELECTRIC DRILL KIT
Reg. $5.00 $2.49
Battery Operated

Maple Finish
Table and Chair Set
Only $6.95
2 Chairs

SKUNK
DUNCE
LIL STINKER
HOUNDOG
Automatic Bingo
Your Choice $1.29

Children's
Cub Reporter Typewriter
Special Purchase
$2.97
2 color ribbon—it works

TREASURE CHEST of 66 GAMES
FUN FOR ALL Only $2.29
POPULAR GAME ASSORTMENT

TARGET and DART GAME COMBINATION
Gun & Darts
Metal Board
2 Games in 1
Only $1.29

ALL METAL
Gas Station
Reg. $6.00 Only $3.97
FULLY EQUIPPED

SLINKY PULL TOYS
Values to $3.00 66¢

PLAY DOH or KID-O
4 Tin Pack 66¢

DELICIOUS
FULL-OF-FRUIT CAKE
2 Pounds in Metal Covered Humidor 88c

POLAROID HIGHLANDER CAMERA KIT
Camera, case, flash gun, bracket, filter, film and album. $88.88

B.V.I.
Automatic Electric
Can Opener
Our Low Price $16.95
White, Yellow, Pink, Turquoise

SPECIAL! COMBINATION OFFER

A great REVERE WARE value!



1½ Quart Sauce Pan and Measuring Cup Utensil

Sauce Pan worth $6.25
Measuring Cup worth ... $1.75
Total value $8.00

BOTH FOR ONLY $3.88

Famous Revere Ware . . . easy-to-clean stainless steel with fast-heating copper bottoms! The 1½-quart Sauce Pan is just the right size for frozen food packages, and it has dozens of practical kitchen uses. The miniature utensil is a graduated measuring cup, made of copper clad stainless steel; it can be used as a butter melter, baby food warmer, food server and ivy planter!

2 Qt. DOUBLE BOILER	$11.75	$5.88
2 Qt. SAUCE PAN with cover	7.50	3.75
6 Cup PERCOLATOR	11.50	8.45
2½ Qt. TEA KETTLE	4.95	2.95
8" COVERED SKILLET	7.75	5.45
12" COVERED SKILLET	13.50	8.95
3 Qt. SAUCE POT	13.50	9.45



1½-Qt. DOUBLE BOILER
Value $11.75 $5.88

OTHER REVERE ITEMS AT BIG SAVINGS

Name Brand
TWIN BRUSH
Floor Polisher and Waxer



$39.95 Value $27.88

CHRISTMAS TREE LITES
INDOOR and OUTDOOR
59c SET and up
BOWS & RIBBON
FOIL—PAPER
Large Pkg. 77¢

All Steel
FLYING SAUCER SLEDS
Special Purchase $2.95
With 6-Ft. Rope

Kalamazoo
Champion SLEDS
$3.49 Up



ARCO BRAND
BOYS' or GIRLS'
ICE SKATES
BOYS' HOCKEY
GIRLS' FIGURE
Special Price $5.97 Pr.

Also in Stock—BASCO and CANADIAN FLYER—GIRLS' and MEN'S FIGURE—MEN'S HOCKEY at BIG SAVINGS

Doll Walkers
Doll Strollers
$4.50 Value
Your Choice $1.49
Metal

Wyatt Earp
GUN HOLSTER SET
$4.95 Value $2.29
2 Guns

LIONEL TRAIN
4 Car Steam Freight
PENNSY LOCO
$15.95 Set
Complete—Transformer—Track

TWIN DOLLS
They Drink, Wet, Coo. They're Lovable!
Both For $2.19
Washable, Unbreakable

Welsh Doll Carriages
$2.97 and up
5 Models in Stock

CHILDREN'S SNOW SKIS
Complete with Poles
OUR PRICE
$8.95

WINGEE
Plastic
ROLLER SKATES
Pr. 99¢

Tom Thumb
TYPEWRITER
Really Types
20.00 List $12.95
Just Like Grown Ups

Children's
MUSICAL ROCKING CHAIRS
Our Price $4.29

KODAK
Brownie Hawkeye
Camera
Complete Kit — Camera, Flash, Film, Bulbs, Batteries.
Our Price $10.29

POP-UP TOASTER



Choice of Colors
Reg. $19.95 $7.49

DEEP FRY COOKER



Westinghouse Thermostat
Alcoa Aluminum Housing
Fire King Glass Cover
GIANT 6-QT. SIZE
Outstanding Value, ONLY
$6.99
STEWS, ROASTS, COOKS, FRIES, SERVER, WARMER.
COPPER OR CHROME—1 YEAR GUARANTEE

Special Offer!
ICE SKATE RINK
Heavy Gauge Plastic
Aluminum Edging
16 Foot Diameter $6.29

SNOW SHOVELS
$1.79 Up
Many to Choose From

EVANS SUPER DELUXE Bicycle

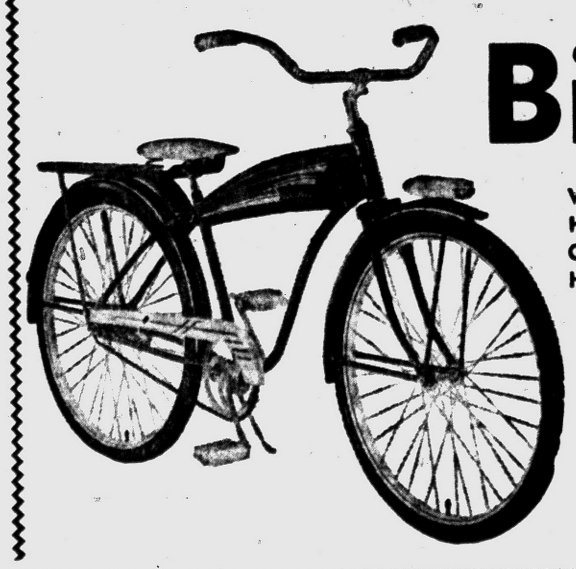

White Wall Tires — Electric Horn — Lights — Tank — Carrier — Adjustable Chrome Handlebars — White Seat.
SAVE $30.00
$69.95 Value 26" Size $39.95
ALSO AVAILABLE IN 24" and 20" SIZE AT SIMILAR SAVINGS!

INSULATED UNDERWEAR



Pants and Vest
Complete Set Only $9.49



GENERAL ELECTRIC
New Steam, Dry & Spray
IRON $14.29
$22.50

HOURS: DAILY 9:30-9:30 SUNDAY 10-4

TRADE FAIR

932 WEST HURON
OPPOSITE HURON THEATER

FREE PARKING
FE 8-3370

BUMPER POOL TABLE
REGULATION SIZE
Reg. $89.95 $49.95
COMPLETE—BALLS, 2 Cues

A most exclusive club is The San Francisco Fellowship Club. Its limited membership is composed of ex-mental patients who assist others in encouragement and job advice.

It's Office Swapping Time

Congressmen in Spin

WASHINGTON (AP)—The biggest move in a decade on Capitol Hill started its tortuous course this week.

It's new office assignments, for which first choice goes to members with the most seniority.

The 82 new representatives and 15 new senators get what's left after the incumbents make their choice.

★ ★ ★

The problem is getting everybody moved—sometimes several times—before Congress convenes Jan. 7. It's like a game of musical chairs. And the Senate could go through it again a month later. A new Senate office building is expected to be ready then.

"We work New Year's Day—well, we just work night and day and somehow all the moves are made." A Emmanuel Ridgell, superintendent of the two House office buildings, said in an interview.

"It always works out."

★ ★ ★

They said about the same thing in the Senate Rules Administration Committee, which handles office assignments. Until the new Senate office building is ready, most of the new senators are taking over the offices being vacated by their predecessors.

The House has 62 re-elected members moving to new offices, seven moving over to the Senate and 82 new mmbers moving in.

It's the biggest turnover since 1948. As Ridgell recalled, there were more than 100 new members and 84 re-elected members moving their offices that yar.

Shooting Preserve Oild

LONDON — Game laws of ancient Greece and Rome established the principle of a shooting preserve, but the term itself was probably first used in a 1536 decree by England's Henry VIII closing in an area in what is now metropolitan London for the shooting of pheasants, partridges, and herons.

Millions for Heart Study

NEW YORK — The largest sum alloted to cardiovascular studies by the American Heart Association in 10 years—about $8,000,000—will be spent to support scientific studies of heart and blood-vessel diseases during the 1958-59 fiscal year.

Coddle Him With Beck's

Opera Slipper

3.99



Burgundy
Black
Red

BECK

MIRACLE MILE
OPEN DAILY 10 A.M. TO 9 P.M.

"WHAT CAN YOU DO?"

If you would like to have the right answer when a prospective employer asks you this question, we can help you.

The skills and knowledge which you acquire at the Institute will help you to apply your high school or college education in such a way that permanent employment will result. Your services will be valuable and your future secure.

VISIT US TODAY!

Day, Half-Day and Evening Classes

VETERAN APPROVED

The Business Institute

7 W. Lawrence St. PONTIAC Ph. FE 2-3551

Clip and Return This Ad for New Bulletin

Name Address

Labor to Form 3rd Party If It's Necessary--Meany

NEW YORK (AP) — George Meany says the American labor movement will form its own political party "if we have to do that to lick the people who want to drag us back to the past."

The AFL-CIO president said Tuesday that organized labor would form a third political party with reluctance. But, he declared:

"Labor is going to be just as political as it has to be to win its objectives."

★ ★ ★

Meany's remarks were greetd enthusiastically by the 2,842 delegates at a constitutional convention of the newly merged New York State AFL-CIO.

"If labor has to go further than it can through its committee on political education to make America a better place in which to work and live, to make America the leader of the democracies of the world, we will take the next step if it is forced upon us," Meany said.

He said he would prefer to have labor involved only with employer relations.

★ ★ ★

As for businessmen taking a greater part in politics, Meany asserted:

"My advice to the business community, and I mean this seriously: they had better just send their money and stay the hell out themselves.

"You see, they've got the money, but we've got the people. And in a contest between money and people, there is no doubt of the result."

★ ★ ★

The union president said labor faces a challenge from those who would attack its programs as socialistic. The National Assn. of Manufacturers, Meany said, opposed as socialistic every achievement by the trade labor movement in the last 75 years.

He quoted Postmaster General Arthur Summerfield as telling the NAM that legislation may be needed to curb union political activity.

Meany referred to Summerfield as "a little ward heeler from Detroit."

Souls Protect Children

JUNEAU, Alaska—The souls of the dead reincarnate themselves in newborn babies, according to the beliefs of some Eskimos. Thus, they reason, these "spirits" protect the growing children from harm and a parent should not punish a small child because the spirit might resent the interference. They believe that when the child grows old enough to take care of himself the spirit departs.

TRANS-AUDIO

Hearing Aid Sales and Service

Complete Selection

MIDTOWN SHOP

1011½ N. Saginaw, Above Jacobsen's Flowers FE 4-0539



RIGHT NOW... THIS VERY MINUTE

DIAL FE 4-1518

For SUN-FIRE FUEL OIL, Try Webb's Watchdog "Keep-Fill" Service Today

WE GIVE GOLD BELL GIFT STAMPS

GUARANTEED COAL OF ALL SIZES

EXCLUSIVE DEALER FOR SUN-FIRE FUEL OIL

WEBB COAL-FUEL OIL

351 S. PADDOCK STREET FE 4-1518

Osmun's Has the Robe He Wants for Christmas



GIFT ROBES

As satisfying as a fine, wide yawn, entirely unsuppressed! Our robes and host coats are all a man asks for in comfort, color and tailoring . . . They're handsome enough to play host to the guest who drops by, invited or not! Choose from our finest Christmas collection ever.

Wash and Wear Cottons in colorful patterns.....$10.95
Thirsty Terry Cloths in white, lt. blue, maize, grey $10.95
Full lined rayons in a host of modern stylings from $14.95
Washable wool blends in handsome plaids from....$14.95
Imported wool plaids, lightweight and colorful....$22.50
Corduroy Host Coats completely bemberg lined...$18.95
Smart robe and pajama sets.....$15.95 and $19.95
OTHER ROBES.....$8.95 to $32.85

"Shop the Stores That Never Compromise on Quality"

Osmun's

Downtown Pontiac Tel-Huron Center

Use a Convenient Osmun's Charge Account. Take 90 Days to Pay.

At Osmun's No Purchase Is Final Unless the Wearer Is Completely Satisfied

BOTH STORES OPEN UNTIL 9 P.M. EVERY EVENING UNTIL CHRISTMAS

The world's most wanted gift whisky

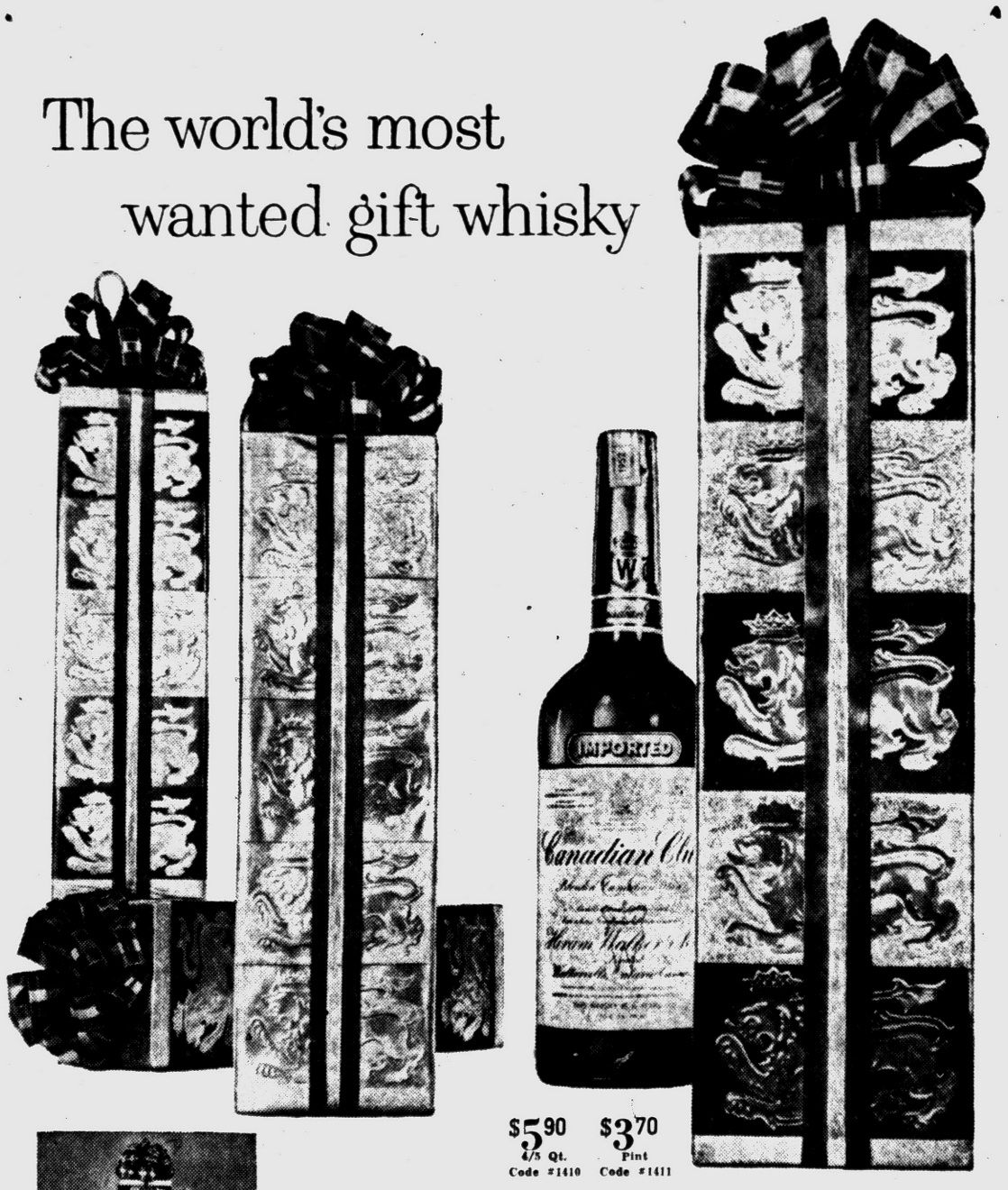

$5.90 4/5 Qt. Code #1410 $3.70 Pint Code #1411



Brand name is printed on removable cellophane wrap. When you slip it off, your package is ready to give. No trademarks or advertising. You pay nothing extra for the handsome gift wrap.

... Now in a colorful wealth of foil gift wraps, festooned with ribbons and bows, all at no extra cost

Canadian Club

6 years old • 90.4 proof • Imported from Canada

IMPORTED IN BOTTLE FROM CANADA BY HIRAM WALKER IMPORTERS, INC., DETROIT, MICH. BLENDED CANADIAN WHISKY.

LOW PRICES plus S&H GREEN STAMPS

FOOD FAIR Super Markets

WE GIVE S&H GREEN STAMPS





LEAN, MEATY Spare Ribs 39c lb.

All One Low Price—None Higher

MEATY PORK Neck Bones.... 19c lb
MEATY PLATE RIB Boiling Beef... 23c lb
YOUNG PIG Pork Liver.... 39c lb
FOR TASTY STEWS Beef Kidneys.. 23c lb
SLICED Black Hawk Bacon or Wilson's Corn King .... 59c lb
Smoked Picnics Imperial Brand New Lean Trim Less Waste! 43c lb

FRESH GROUND BEEF...49c lb.



Campbell's Tomato Soup 3 Cans 29c

SAVE 10c

Chicken Noodle Soup American Beauty 8 Cans $1.00

SAVE $1.50 ON A CASE OF 12
Faygo Club Soda Quart Bottle 5c Plus Deposit

CHUN KING
Select Bean Sprouts ... 303 Can 12c

PURE PEACH OR PINEAPPLE
Ruby Bee Preserves ... 10-Oz. Jar 19c

BUY 3 PKGS.—GET 1 PKG.
Free Jell-O Pudding.... 4 Pkg. Pack 29c

FOOD FAIR — FRESH GROUND
Rich, Full-Bodied, Lively Flavored
COFFEE 1-Lb. Bag 59c

SAVE 19c — DEL MONTE TUNA Chunk Pack Light Meat 4 Cans $1.00

SAVE 15c — EVAPORATED PET MILK 7 Tall Cans $1.00

CHASE AND SANBORN OR
Maxwell House Coffee
at Miracle Mile or Utica Food Fairs
LIMIT—1 Coupon to Adults Only! Void After Sat., Dec. 13, 1958 . . . No cash value!
WITH THIS COUPON 1-LB. CAN 67c

GOLD LABEL GRADE A
Large Fresh Eggs
at Miracle Mile at Utica Food Fairs
LIMIT—1 Coupon to Adults Only! Void After Sat., Dec. 13, 1958 . . . No Cash Value!
WITH THIS COUPON DOZ. IN CTN. 39c



FOOD FAIR ALL-PURPOSE
FLOUR
For: Bread, Biscuits, Cakes and Pastry!
Best Results Guaranteed!
5 Lb. Bag 29c

LAND O' LAKES
Sweet Cream, Lightly Salted
BUTTER



1 Lb. Carton In Quarters 69c

BORDEN'S CREAM CHEESE .... ½-Lb. Pkg. 29c

PILLSBURY'S BISCUITS Sweet or Buttermilk 10 Tubes $1.00

FAIRMONT'S Creamed
COTTAGE CHEESE
Regular or Old Fashioned 1-Lb. Ctn. 23c

Golden Ripe Sweet-Cured Bananas 2 lbs. 25c

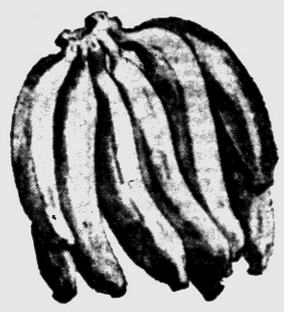

For Cereals, Salads and Desserts!

AMERICAN BEAUTY GOLDEN Cream Style Corn.. 8 300 Cans $1.00
PREPARED SPAGHETTI Franco-American ... 7 15-Oz. Cans $1.00
AMERICAN BEAUTY Tomato Juice..... 4 46-Oz. Cans $1.00
HARMONY TENDER Cut Green Beans.... 7 303 Cans $1.00
HARMONY TENDER Cut Wax Beans..... 7 303 Cans $1.00
PINEAPPLE-GRAPEFRUIT Dole Drink..... 4 32-Oz. Cans $1.00
CONTADINA CALIFORNIA Tomatoes .... Whole-Peeled 4 2½ Cans $1.00

FRESH, TOPPED CARROTS... 2 Pkgs. 29c
SWEET, JUICY D'Anjou Pears 2 Lbs. 39c

SAVE 20c ON Ravo Peanut Oil..... Quart Bottle 49c
SAVE 20c ON 2 CANS Bovril Corned Beef .... 12-Oz. Can 39c
SAVE 10c ON PURE GROUND Frank's Black Pepper... 8-Oz. Can 49c

GOLD SEAL Glass Wax — 34 DIFFERENT DESIGNS Christmas Stencils .. Pkg. 59c
Pt. Can 59c
GAY, FESTIVE Glass Wax Colors ... Pkg. 39c

BANQUET Frozen
FRUIT PIES
Choice of Apple or Cherry

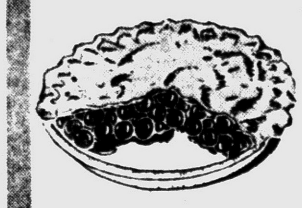

FAMILY SIZE 39c ea

GARDEN GATE Frozen Strawberries . SAVE 24c 5 Pkgs. $1.00
FROZEN, RED Raspberries .. SAVE 24c 5 Pkgs. $1.00
CREAMETTES Frozen Macaroni & Cheese 5 Pkgs. $1.00
BANQUET Frozen Dinners ..... SAVE 18c 2 Pkgs. $1.00
Chicken, Beef or Turkey!

BANQUET FROZEN
MEAT PIES
SAVE 24c — Chicken Beef or Turkey 5 for $1.00

As Good As The Best for 40c Less!

FOOD FAIR 100% Pure
Instant Coffee.... Big 6-Oz. Jar 79c

FOOD FAIR Pure Orange Pekoe
Tea Bags Fragrant Delicious 100 Bags in Pkg. 79c



HARTER'S California
YELLOW CLING
Peaches
Halves in Heavy Syrup!



4 2½ Cans $1.00
SAVE 24c

MUSSELMAN'S
Apple Sauce



NO. 303 CANS
8 for $1.00
SAVE 16c

Prices effective through Saturday, December 13 . . . Right reserved to limit quantities!

IN PONTIAC **MIRACLE MILE** SHOPPING CENTER
TELEGRAPH at SQUARE LAKE Road

Open 9 to 9 Daily
Saturdays — 8 to 9
Closed Sundays

IN UTICA **CLINTON RIVER RD.**
at HALL ROAD and VAN DYKE

YOU GET MORE Holden RED SATMPS

AND MORE OF AMERICA'S FINEST GIFTS, TOO — BECAUSE MORE BUSINESS FIRMS AND SERVICE STATIONS GIVE HOLDEN RED STAMPS — AND YOUR GIFT BOOKS FILL UP FASTER!

THESE LEADING BUSINESS FIRMS, STORES AND SERVICE STATIONS IN THE PONTIAC AREA GIVE HOLDEN RED STAMPS — PATRONIZE THEM FOR THE BEST IN VALUE AND SERVICE

Pontiac N. W. Area

National Food Store
Elizabeth Lake Rd. & M 59

National Food Store
1249 Baldwin

Al & Larry's Ashland Serv.
4505 Clintonville Road

Art & Jim's Texaco
874 W. Huron

Baldwin Pharmacy
Baldwin & Grandie

Baldwin Sunoco Service
128 Baldwin

Baldwin & Walton
Variety Store
1467 Baldwin

Bill's Market
6381 Elizabeth Lake Road

Charm Cleaners
2529 Pontiac Lake Road

Clarence's Sinclair Service
3005 Pontiac Lake Road

D & D Cleaners
143 W. Huron

Dan's Market
365 Oakland Avenue

Dave's Department Store
158 N. Saginaw

Davis Texaco
265 Elizabeth Lake Road

Dee's Sinclair Service
5711 Elizabeth Lake Road

DeMino's Grocery
3000 Pontiac Lake Road

Dewey's Gulf Service
2295 Pontiac Lake Road

Don & Ron's Marathon
6011 Williams Lake Road

Economy Fuel Oil Co.
3389 Dixie Highway

Elizabeth-Dover Sunoco
3925 Elizabeth Lake Road

Bill's Feed Store
3621 Gregory

Elmer's Ashland Service
4694 Elizabeth Lake Road

Fulkerson Grocery Store
8990 Pontiac Lake Road

Fuller Super Drugs
5390 Highland Road

Fuller Drugs
426 Oakland

Gallagher's M-59 Drugs
7616 Highland Rd.

Gene & Al's Mobil
2510 Dixie Highway

George's-Newport's
Department Store
74 N. Saginaw

Giles Standard
23 Oakland

Gil Gerald's Sinclair
5008 Pontiac Lake Road

Gingellville Sunoco
4016 Baldwin

Graham Pure Oil
867 Baldwin

Gresham Cleaners
& Furriers
97 Oakland Avenue

Grindle Clothing & Shoes
Highland Rd. & Tull Rd.

H & R Standard Service
314 W. Walton Blvd.

Hillside Leonard Service
4177 Cass-Elizabeth Lk. Rd.

Homade Food Shop
144 N. Saginaw

Huron Friendly Market
884 W. Huron Street

Huron Gulf Service
668 W. Huron Street

Hutto Mobil Service
2009 Dixie Highway

J & E Standard Service
4397 Highland Road

Jack's Gulf Service
6491 Elizabeth Lake Road

Pontiac N. W. Area

Jim's Mobil Service
3760 Elizabeth Lake Road

John's Leonard Service
1324 Baldwin

Jubelt's Mobil Service
M 59 and Airport Road

L & S Standard Service
644 Oakland

LaSalle Park Gulf Service
2520 Pontiac Lake Road

Leithner's Standard Service
1795 N. Telegraph

Lin's Marathon Service
1491 Baldwin

Lyon's Sunoco Service
720 Baldwin

M 59 Sunoco Service
7660 Highland Road

M.G.M. Mobil Service
3290 W. Huron

Mansfield Sinclair
1076 Baldwin

Marwood Grocery
4301 Baldwin

McNamara Market
4821 Highland Road

Mike's Mobil Service
290 State Street

Nellie's Apparel
4500 Elizabeth Lake Road

Pleasant Lake Service
7 S. Williams Lake Road
corner Elizabeth Lake Road

Pontiac Knolls Gulf Service
684 E. Boulevard

Rickman's Market
6151 Cooley Lake Road

Roger's Standard Service
301 Johnson

Rudy's Sinclair Service
990 Cass-Elizabeth Lk. Rd.

Russ' Country Store
4500 Elizabeth Lake Road

S.O.S. Cities Service
307 Oakland

Slade's Standard Service
220 Oakland at Baldwin

Smales Sinclair Service
3110 W. Walton Boulevard

Springer's Feed Store
1484 Baldwin

Steve's Market
3881 Elizabeth Lake Road

Swan Gulf Service
5420 Highland Road

Thrifty Drugs #1
148 N. Saginaw

Thrifty Drugs #2
6 S. Telegraph at Huron

Vick's Mobil Service
392 Huron

Hubert Wall's Mobil Serv.
4695 Elizabeth Lake Road

Walton Cleaners
1471 Baldwin

Pontiac N. W. Area

Westside Mobil Service
163 N. Telegraph

Barber's Feed Store
8655 Highland Road

Pontiac S. W. Area

Hagen's Cities Service
669 Orchard Lake Road

Jim Daniel's Bloomfield Hills Shell
1580 N. Woodward at Long Lake Road

Furtney Drugs
2387 Orchard Lake Road
near Middebelt Road

G & H Market
4989 Greer Road

Garlock Drug Store
416 Orchard Lake Road

Gee Coal & Oil Company
91 Lake Street

Gordon's Mobil Service
233 Branch

Goyette Standard
6818 Cooley Lake Road

Hasselhuhn Shell Service
4016 S. Telegraph Road

Jack Green's Mobil
3975 S. Telegraph

Lackie & Bigsby
Sunoco Service
42 S. Telegraph

Methmer Sunoco
1881 S. Telegraph

O'Brien Heating & Supply
271 Voorheis Road

Oman's Sunoco
180 Orchard Lake Road

Regal Feed Store
29 Jackson

Steffen's Standard Service
2481 Telegraph

Stu's Ashland Service
7135 Cooley Lake Road

Sylvan Center Shell
2317 Orchard Lake Road

Sylvan Quality Market
2310 Orchard Lake Road

Telegraph & Golf Shell
1415 S. Telegraph

Tiny's Pure Oil
Orchard Lake & Telegraph

Tony's Mobil Service
(Marine)
2695 Orchard Lake Road

Union Lake Feed & Supply
7215 Cooley Lake Road

Pontiac N.E. Area

National Food Store
685 East Boulevard

Bingley Mobil Service
1208 Perry

Campbell's Mobil Service
528 E. Montcalm

Carl's Sunoco Service
2480 Lapeer Road

Pontiac N. E. Area

City Side Market
1716 Joslyn

Doolin's Shell Service
520 Joslyn E.

Gresham Cleaners
(Branch)
5 Oakhill Street

Hessler Texaco Service
680 Mt. Clemens

Joe's Army & Navy Surplus
34 S. Saginaw

Lee's Sales & Service
921 Mt. Clemens

McKenna Hardware
900 Joslyn

Perry Pharmacy
East Boulevard and Perry

Pontiac Paint Mfg. Co.
17-19 S. Perry

Schroeder Sunoco Service
Perry and Paddock

Smith Brothers Standard
1430 Joslyn

Snover Landis Sunoco
1405 Opdyke

Two Brothers Grocery
1019 Joslyn

Vackaro Grocery
472 N. Perry

Walter's Hardware
3898 Joslyn Road

DRAYTON PLAINS

National Food Store
4889 Dixie Highway

Advance Floor Decorators
3700 Sashabaw Road

B & B Mobil Service
4290 Walton Road
corner Sashabaw

Dixie Square Deal Garage
4758 Dixie Highway

Drayton Cleaners
4269 Dixie Highway

Ken's Mobil Service
4805 Dixie Highway
corner Walton

Pearson's Variety Store
4850 Hatchery Road
near Marlington

Thrifty Drugs #3
Dixie Highway
next to National Food

Spic 'N' Span Shop
4696 Dixie Highway

Voorheis Cleaners
4160 W. Walton

Pontiac S. E. Area

Allison's Cleaners
& Tailors
183 S. East Boulevard

Arnold's Standard Service
4 East Boulevard

Burt's Marathon Service
497 S. Jessie

C & C Gulf Service
515 South Saginaw

Pontiac S. E. Area

East Auburn Shell Service
608 Auburn Road

Ed's Marathon Service
243 Auburn Road

Farr Sunoco Service
240 Osmun

Fay Barker's Hardware
97 S. Saginaw Street

Flessland's Mobil Service
3191 Auburn Avenue

Harlow 66 Service
Osmun & Edith

Hartt Gulf Service
188 S. Saginaw

Laflin Brothers Marathon
807 South Boulevard

Lee's Marathon
620 Auburn Road

Liming Standard Service
538 S. Paddock

Massa Mobil Service
253 E. Pike

Oakley's Standard Service
427 S. Saginaw

Owen's Sinclair
2300 Auburn Road

Parke Saginaw Sunoco
Park and Saginaw

Perry & Waters Cities Serv.
25 S. Perry Street

Ralph's Cities Service
435 E. Auburn

Rochette Shell Service
2415 Woodward Avenue

South Blvd. Gulf Service
714 S. Saginaw

Spark's Mobil Service
204 S. Saginaw

Ward's Home Outfitting
48 S. Saginaw

ROCHESTER

Auburn-John R Sunoco
1020 Auburn Road

Deaton Sunoco
139 S. Main Street

Evergreen Grocery & Gas
53011 Shelby Road

Milton's Mobil Service
1031 N. Main Street

Palmer's Hardware
1961 Auburn Avenue
near Dequindre

Petzold Grocery
3100 S. Rochester Road
near Auburn

Vern's Gulf Service
Rochester & Auburn Roads

Vince & Clyde Leonard
1010 Auburn Road

UNION LAKE

National Food Store
Cooley Lake Road
near Union Lake Road

Snapp's Gulf Service
9400 Elizabeth Lake Road
(Oxbow)

UNION LAKE

Cooley Lake Mobil
8215 Cooley Lake Road
near Union Lake Road

Union Lake Drugs
8050 Cooley Lake Road

CLARKSTON

Al's Mobil Service
5748 Clarkston Road

Denton Grocery
6825 Saline Road

Lou's Sinclair Service
6670 Dixie Highway

Malone's Marathon
4782 Sashabaw Road

Ray's Sunoco
5510 Sashabaw Road

T & R Sunoco
6677 Dixie Highway

Vic's Standard Service
5870 Dixie Highway

Walter's Lake Grocery
4694 Clarkston Road

Whipple Lake Grocery
8960 Sashabaw Road

UTICA

National Food Store
48075 Van Dyke

Arft Brothers Electric
8032 Hall Road near M 59

Auburn-Parkdale Sunoco
5515 Auburn Road

Auburn-Phillips Mobil
4927 Auburn Road

Dan's Sunoco
46320 Van Dyke

Tony DiCicco & Sons
Sunoco
52963 Van Dyke
near 24 Mile Road

Leese TV Sales & Service
52250 Van Dyke

Nightingale Standard
7495 Van Dyke

Russell's Texaco Service
8874 Auburn Road

S & K Drugs
Van Dyke next to
National Food Store

23 Mile-Mound Gulf
23 Mile & Mound Roads

Utica Sunoco
44745 Van Dyke cor. M 59

Utica Market
Main Street

Van's Market
49420 Van Dyke

Wellhausen General Store
at Disco - Van Dyke

KEEGO HARBOR

National Food Store
2375 Orchard Lake Road

Al's Mobil Service
2650 Orchard Lake Road

Jim's Keego Mobil Service
3335 Orchard Lake Road

Keego General Store
3159 Orchard Lake Road

Les & Paul Sunoco
2985 Orchard Lake Road

Sunnyside Grocery
2940 Hensman

MILFORD

Ed's Bump Shop
2765 Duck Lake Road

Horton's Market
7505 Highland Road

Lakeshore Grocery
2309 Duck Lake Road

Milford Party Store
303 S. Main Street

Six Lakes Service
9260 Cooley Lake Road

LAKE ORION

Betsonn's Cities Service
1906 Lapeer Road

Betson's Grocery
44 Clarkston Road

Granades Shell
590 S. Lapeer Road

Haddix Sunoco
73 Lapeer Road

John & Bill's Sunoco
Lapeer Road
near Bowlingsley

WATERFORD

Holloway's Gulf Service
5254 Dixie Highway

Ross Super Service
Dixie near Cambrook

Jim Wall's Mobil Service
5999 Airport Road

HIGHLAND

Campbell's Standard
115 W. Highland Road

Copplestone Marathon
3301 W. Highland Road

DAVISBURG

Walter's Grocery
600 Broadway

Walter's Sales & Service
Broadway

HOLLY

Mac's Pharmacy
115 N. Saginaw

Jimmy Thompson Sunoco
1124 N. Saginaw

OXFORD

Ed's Sunoco Service
Washington near Lincoln

WASHINGTON

Acker's Cash Market
58977 Romeo Plank Road
at Davis

Schaades Mobil Service
58914 Romeo Plank Road
at Davis

Krause Mobil
58960 Van Dyke

ROMEO

Jim & Ed's Mobil Service
238 N. Main Street

AUBURN HEIGHTS

Sam's Drug Store
3292 Auburn Road

Fred Wall's Mobil
3985 Auburn Road

★

PRESENT THIS COUPON AT TIME OF PURCHASE AT ANY OF THE FIRMS LISTED ABOVE

50 Holden RED STAMPS FREE

WITH ANY PURCHASE AT ANY OF THE BUSINESS FIRMS, STORES AND SERVICE STATIONS LISTED ABOVE AND RECEIVE 50 HOLDEN RED STAMPS FREE—IN ADDITION TO YOUR REGULAR STAMPS

LIMIT ONE COUPON — EXPIRES SAT., DEC. 13, 1958

★

VISIT THE NEWLY MODERNIZED HOLDEN RED STAMP PREMIUM CENTER 600 WEST HURON

We Reserve the Right To Limit Quantities.

NATIONAL FOOD STORES

Prices Effective Thru Sat. Dec. 13th.

Most Super Markets are nice you know—But if you like prices really low, NATIONAL IS THE PLACE TO GO!

Don't Forget to Redeem Your Libby Glass Coupon No. 4 For Dec 8th to 13th at NATIONAL Food Stores

We give Holden Red Stamps

Redeem 50 Free Stamp Coupon on Opposite Page at National

Heinz KETCHUP

YOU SAVE 10¢ — 2 14-Oz. Bottles 39¢

Farm Fresh WHOLE FRYING Chicken



lb. 29¢

Farm Fresh CUT UP FRYERS lb. 33¢ | Plump YOUNG TURKEYS 17 Lbs. and up lb. 39¢

FRYING CHICKEN PARTS

Select the Part You Like Best

DRUMSTICKS . . lb. 53¢

With Ribs

BREASTS lb. 55¢ THIGHS . . lb. 53¢

LEGS . . . lb. 49¢ WINGS . . lb. 33¢

Davies Perfection Brand
CANNED HAMS 10-12 Lb. Size Lb. 75¢

Hygrade's Tasty Chub
BOLOGNA 2 Lb. Pkg. 99¢

New Era Crisp
POTATO CHIPS 1-Lb. Bag 69¢

Aunt Jane's Candied Sweet
MIDGET GHERKINS 10-Oz. Jar 39¢

Gerber's Strained
BABY FOOD 6 4½-Oz. Jars 59¢



NATCO MILK

Evaporated – Safe for Baby's Formula

8 14½ oz. Cans $1.00

Evaporated Carnation or
PET MILK 7 14½-Oz. Cans $1.00

Pineapple Grapefruit
Del Monte Drink 3 46-Oz. Cans $1.00

Dole Sliced
Pineapple . . . . . 3 No. 2 Cans $1.00

Hunt's Halves or
Sliced Peaches . . 5 No. 300 Cans $1.00

Del Monte
Sugar Peas . . . . 6 No. 303 Cans $1.00

Betty Crocker
CAKE MIXES

White, Yellow, Chocolate or Spice

3 20 oz. Pkgs. 79¢

Libby's Colorful — Redeem 10c Libby Coupon from News or Times at National
Fruit Cocktail . 2 No. 303 Cans 49¢

Van Camp's Finest
Kidney Beans . 7 No. 300 Cans $1.00

Stuffed Manzanilla
Mario Olives . . 2 2-Oz. Jars 29¢

Broadcast Corned
Beef Hash . . . . 15½-Oz. Can 39¢

Natco Delicious
Grape Jelly . . . 2 10-Oz. Jars 39¢

Cane and Maple Flavored
Natco Syrup . . . 24-Oz. Btle. 55¢



Florida Fresh Seedless
Oranges or Grapefruit
5 Lb. Bag 47¢

216 Size—Juicy Sweet
FLORIDA ORANGES Doz. 49¢

Large 64 Size Seedless
FLORIDA GRAPEFRUIT 2 For 25¢

100 Size
LARGE TANGELO'S 6 For 39¢

Large 176 Size
ZIPPER SKIN TANGERINES Doz. 29¢

Red Diamond
LARGE WALNUTS 2 Lb. Bag 95¢

Fancy Quality
MIXED NUTS 2 Lb. Bag 98¢



Fairmont
COTTAGE CHEESE 30-Oz. Ctn. 39¢

Orchard Fresh Frozen
STRAWBERRIES 10-Oz. Pkg. 19¢

Land O' Lakes Salted
BUTTER . . . . . 1-Lb. Ctn. 69¢

Top Taste Yellow
MARGARINE 4 1-Lb. Ctns. 79¢

Libby's Fresh Frozen
- Leaf Spinach
- Peas & Carrots
- Cut Corn
- Green Peas
- French Fries
- Chopped Spinach

5 Pkgs. For 89¢

TOP TASTE COFFEE — Regular or Drip — Lb. Bag 59¢ — 3 Lb. Bag $1.69

Northern Toilet TISSUE — White or Colored — 12 ROLLS FOR $1.00

Cavern Mushrooms — Pieces and Stems — 4 4-Oz. Cans $1.00

American Beauty NOODLES — Wide, Med. or Fine — 12-OZ. PKG. 29¢

Swift's CHILI — With Beans — 3 16-Oz. Cans $1.00

Kraft's Salad Dressing Save 12¢
Miracle Whip Quart Jar 47¢

Kleenex White or Yellow
Towels Save 13¢ — 4 Rolls For 69¢

Campbell's Finest
Tomato Soup 10½ oz. Can 10¢

1c Sale
LIFEBUOY . . 4 Reg. Bars 33¢

For a Finer Complexion
LUX SOAP . 2 Reg. Bars 21¢

12c Off Deal
LUX FLAKES . . Giant Box 67¢

Makes Washday Easier
RINSO BLUE King Size Box $1.33

The Soap That Stars Use
LUX SOAP . 2 Bath Bars 29¢

For Sparkling Bright Washes
SILVER DUST 2 20-Oz. Boxes 65¢

Liquid Detergent
LIQUID LUX . . Qt. Can 99¢

Dish Towel in Pkg.
BREEZE . . . Giant Box 79¢

Pontiac City Affairs

Heating Code Given OK, Jail Bond Revisions Eyed

City commissioners last night adopted a heating code for the benefit of Pontiac heating contractors who maintain they have to have a code here to get contracts elsewhere.

The code, Pontiac's first, provides for licensing, inspection and fees in the same way as do the city's plumbing and electrical codes.

Adopted was an ordinance modeled after Detroit's code, which has been put into effect in many Oakland County communities.

One of its provisions is that outside contractors not licensed under codes with equally strict provisions must pay high license fees if they seek to do work in Pontiac.

Pontiac contractors said other communities have this same provision, and that was why a Pontiac code was an economic necessity for them.

The code, which takes effect in 10 days, covers safety factors in the installation of oil and gas heating fixtures and sets up an examining board, an appeal board and inspection fees ranging from $3 to $10 a job.

★ ★ ★

Commissioners, in other busines prepared to amend the city's new jail bond ordinance, which allows persons arrested on weekends to post bonds to assure their appearance in Municipal Court for Monday arraignment.

City Attorney William A. Ewart reported that the Oakland County Medical Society and coroner's office had taken a dim view of one of the law's provisions. It let prisoners seek a medical examination from a deputy coroner to prove they were not drunk and were physically able to leave jail.

Ewart said physicians refused to make the examinations, fearing damage suits if prisoners certified as phyically fit later injured themselves or others.

★ ★ ★

Ewart said the jail bond law has not been put into effect yet, because the health examination provision had proved unworkable. A substitute provision will be considered at the commission's next informal meeting, Dec. 18.

Steps were taken to rezone property on Columbia avenue north of the Pontiac Motor Division plant to make way for a proposed beer distributor's warehouse.

On the Planning Commission's recommendation, an ordinance to rezone the property from Residential to Commercial 1 was ordered and a hearing to vacate an alley scheduled for Jan. 13.

Held up, however, for further study was a move to vacate a portion of Ann Arbor avenue, which runs through the northern part of the warehouse site. There is still a question about the status of water and sewer lines along the street, said City Engineer Lewis M. Wrenn.

The parcel in question is composed of nine lots lying north of Columbia and along the western border of the Pontiac, Oxford & Northern Railroad.

No objections were raised at public hearings on assessment rolls for sidewalks on both side of Orchard Lake avenue, Telegraph to the city limits; and the north side of Madison avenue, Perry to Arlene.

★ ★ ★

Assessment rolls for five other projects were confirmed. They covered a sanitary sewer on the north side of Montcalm street, Wing to Portland; sidewalks on the south side of Linda Vista drive, Joslyn to Vernon, and on the east side of East boulevard north of Michigan avenue; and grading and graveling on Monticello avenue, Orlando to Hollywood, and on Tallahasee avenue, Inglewood to Sarasota.

On recommendation of the Police Department, commissioners refused to approve a junk-gathering license for Felix Hooks, 418 Harvey St. Sgt. Walter Baerwolf said Hooks was illegally using his yard as a junk yard.

This Man Knows Value of Original 'Pnntiac' Auto

Somebody Goofed!

More attentive passersby on Pierce street, in front of the Henry Dahlquist Sales Co. in Birmingham, are noticing something mighty odd about a 1958 Pontiac parked there.

Henry K. Dahlquist, 854 Henrietta Rd., Birmingham, owner of the company, bought his Pontiac new six months ago. But the nameplate on the front of the car says he got a "Pnntiac."

In answer to a letter Dahlquis sent to Semon E. Knudsen, general manager of the Pontiac Motor Division, the owner of the "Pnntiac" was told the firm would gladly change the name for him. But Dahlquist doesn't intend ever to part with his original "Pnntiac."

"I wouldn't have it changed for the world," Dahlquist said. "Even James Melton (famed opera singer) hasn't sucb a rarity in his collection o fautomobiles."

Expressway Collision Kills U. of M. Student

DETROIT (AP) — Bernt S. H. Chou, 35, of Riverside, Ont., a graduate student at the University of Michigan Engineering School, was killed today when his auto collided with a truck on the Willow Run expressway.

Michigan State police said Chou was alone and en route to the university when his car struck broadside a flatbed truck which was being driven back onto the high way after making a stop at a gas station.

The truck driver, Stanley Carlisle of Spring Arbor, Mich., was uninjured. Police detained him pending taking of a formal statement on the accident.

The accident scene was just inside the Wayne County side of the Wayne County-Washtenaw County line.

Sherman Adams Sells Memoirs

Report $100,000 Paid by Harpers to Publish Former Aide's Book

NEW YORK (UPI) — The publishing firm of Harper Brothers Co. announced it would sign a contract soon for publication of former Presidential Assistant Sherman Adams' memoirs.

Life magazine said it had made a firm offer for serialization rights but had concluded no agreement with Adams.

The Boston Globe reported that Adams would receive $100,000 for his story.

Adams was disclosed yesterday to be working on his memoirs, which the Globe said would deal mainly with inside details of White House activities.

He resigned in September after being linked with Boston industrialist Bernard Goldfine in congressional "influence" investigations. He has spent most of his time since at his Lincoln, N.H., home.

The Globe said he has been working diligently on his book. About six chapters, in addition to a rough outline, were said to have been completed. Only one chapter will deal with the Goldfine affairs.

Adams met last week in New York with Cass Canfield, Harpers publisher, and senior editor Evan Thomas to discuss the manuscript.

Adams was reported to have wanted the book to be published after the 1960 elections, but this proposal was rejected. He agreed to a publishing date some time next year.

Deny New Trial on Caribou Inn Condemnation

Oakland County Circuit Judge William J. Beer today denied a new trial to the owners of Clarkston's Caribou Inn who claimed the condemnation of the property was a "conspiracy to steal."

Judge Beer, who said he found the $20,000 compensation for the property "meager," added that he found the award "within the range of the testimony given."

A jury of Clarkston residents in June declared there was a necessity for off-street parking on the land where the ancient and fire-damaged landmark stands, and set the award.

The village of Clarkston had filed its condemnation suit to acquire the 132-by-186-foot parcel for a parking lot, but the owners continued to hold out for more money than the village offered.

★ ★ ★

Owner Ernest A. Felice, of Waterford Township, instructed his attorney to ask for a new trial and set aside the condemnation jury's verdict. The village asked that the verdict be confirmed, which Judge Beer did today.

Eying Early Settlement of 8-City Paper Strike

LANSING (AP)—Negotiations were to be resumed at 10 a.m. today in an effort to end a strike by printers that has halted publication of nine Booth Newspapers, Inc., dailies in eight outstate Michigan cities.

★ ★ ★

Management and union spokesmen were hopeful of an early settlement.

An average railway passenger car is 72 feet long.

Pontiac Drivers Hurt When 3 Cars Pile Up

A three-car pileup on M-59 at Crescent Lake road, Waterford Township, Tuesday resulted in injuries to Pontiac area drivers.

According to Oakland County sheriff's deputies, autos driven by Fred Moutoux, 40, of Brighton, and Martha Anne LaMonte, 62, of 1792 Lockwood St., Milford, were stopped on M-59 waiting for a red signal light.

Another auto driven by Jill B. Johnston, 18, of 5735 Dwight St., smashed into the LaMonte auto from behind, creating a chain reaction pileup.

The Johnston girl, who was treated for minor injuries at Pontiac General Hospital and released, told deputies her brakes failed. She was not held.

Mrs. LaMonte suffered back, knee, and chest injuries. She was listed in satisfactory condition at Joseph Mercy Hospital today.

Pair to Be Tried on Burglary Charge

Two Pontiac men were bound over to circuit court yesterday after waiving examination on a charge of breaking and entering in the nighttime.

Municipal Judge Maurice E. Finnegan set bond for the pair at $100 each.

They are Joseph Molina, 19, of 259 Raeburn St., and Shannon McGregor, 20, of 780 Melrose St.

They are accused of breaking into the L. H. Cole Fuel Co. offices, 392 S. Sanford St., Dec. 1. They admitted breaking into six other buildings in the past few weeks, according to police.

Traffic Bureau Switch to City Court OK'd

City comissioners last night fullfilled the second major recommendation of the Pubic Administration Service report on the Pontiac Police Department.

They authorized transfer of the Traffic Violations Bureau from the police to the Municipal Court, effective Jan. 1.

The PAS report had recommended the switch, saying that police who issue traffic tickets should not control collection of fines on them afterward.

★ ★ ★

"The executive functions of government should be kept separate from the judicial," the report said.

As far as the general public is concerned, the routine of the new violations bureau will appear to be much the same as in the past.

★ ★ ★

However, rules and regulations for the bureau are now controlled by the city's two municipal judges. They also control the fines, and have indicated there will be no change in the city's fine schedule.

NEW PROVISION

There will be a cashier's cage on the first floor of the Public Safety Building, where fines on undisputed tickets can be paid. Offices on the second floor will house records of tickets, fines and warrants.

★ ★ ★

One new provision is the appointment of a referee for the violations bureau. He will advise persons who wish to dispute tickets and schedule court appearances for them. It is expected that the judges will appoint Leo MacDonald, Municipal Court clerk, to this job.

Under the new setup, all fines collected will continue to be turned over to the city treasury every day. All tickets issued to police will bear serial numbers and will have to be reguarly accountable as a safeguard against "ticket fixing."

★ ★ ★

According to City Manager Walter K. Willman, commissioners were faced with three major recommendations when they opened up the PAS report last spring.

The first recomendation they accomplished was the hiring of a public safety director to reorganize the police department and boost morale.

Still unsettled is what to do about the third recommendation — repeal of the State Civil Service provisions under which Pontiac voters placed the police department in 1957.

ACT 'CONFUSED'

The PAS called the civil service act "confused and unworkable" and recommended that the city drop it.

This is considered the most ticklish of the three recommendations, since a public vote would be necessary to repeal civil service. So far, commissioners have had no serious discussions about it.

To Discuss Liberal Arts Program

Experts to Meet at MSUO

Five experts will meet with Michigan State University officials Saturday to offer their advice on a liberal arts program for the new Michigan State University Oakland.

★ ★ ★

The panelists are Sarah Gibson Blanding, president of Vassar College; Henry Steele Commager, professor of history and American studies at Amherst College (Mass.); Milton S. Eisenhower, president of Johns Hopkins University; Henry R. Luce, editor-in-chief of Time, Inc.; and Ralph W. Tyler, director of the Center for Advanced Study in the Behavioral Sciences at Stanford, Calif.

★ ★ ★

Meeting at Meadow Brook Hall on the MSUO campus, the experts will be confronted with this central question:

"With your experience and knowledge in the field of educational matters, and given a clean slate upon which to write, how would you go about developing a program which will insure that the students at this new institution are, in fact, liberally educated regardless of the field of specialization?"

The meeting will be the fourth in a series to help plan courses for the new university which will open its doors to the first freshman class in September, 1959.

★ ★ ★

Seminars already have been held in the fields of engineering, education and business administration.

Florida Record-Breaker

WASHINGTON (UPI) — The American Automobile Association predicts that Florida will have a record-breaking winter tourist season—if the weatherman cooperates. The forecast was issued yesterday following a survery of affiliated motor clubs which provide their members with highway route maps and arrange accommodations.

On a nationwide basis, the most dangerous time for hail storms is a June afternoon between 2 and 9 p.m.

a happy thought- GIVE Airguide WEATHER INSTRUMENTS

. . . you can be sure they'll be admired and used and enjoyed for years and years

Indoor-Outdoor THERMOMETER
Mounted indoors but shows both indoor and outdoor temperatures. Handsome gray or ivory case. Only $5

The Holiday THERMOMETER AND HUMIDITY INDICATOR
A little beauty with a lot of usefulness. Helps maintain comfortable indoor air conditions. Plastic case in choice of 4 smart colors: Charcoal, Ivory, Mint Green and Coral. $2.50

The Princeton COMBINATION UNIT
Tells temperature, humidity and weather trends. A real style leader, with 2-tone dial, brass base and gray or ivory case. 7¼" long. $10

The Catalina CONTEMPORARY BAROMETER
A charming contemporary wall barometer. Harmonizes with both modern and period furnishings. Polished brass case, solid walnut spindle. 15" long. $15

The Sherwood COMBINATION UNIT
A strikingly beautiful instrument that harmonizes with any decor. Shows temperature, humidity and weather trends. Solid fruitwood case, brass trim and distinctive 2-tone dial. 9¼" long. $15

. . . a wide variety of models and prices Famous for smart styling—famous for accurate performance

GENERAL PRINTING & OFFICE SUPPLY
17 W. Lawrence St.
FE 2-0135

for those memorable PERSONAL GIFTS

This year, give the personal gift they'll USE and REMEMBER for a long, long time!

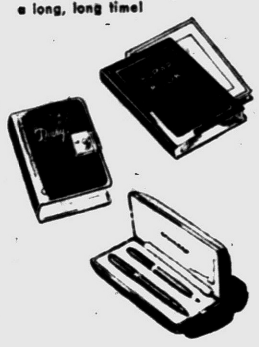

Teen-agers cherish their own pen sets. They're collectors of photos and scrap-book items. And remember your own diary someone gave you? Now it's an intimate record of your youth!

This year, give gifts they'll USE and REMEMBER!

GENERAL PRINTING & OFFICE SUPPLY
17 W. Lawrence St.
FE 2-0135

YEAR 'ROUND PRACTICAL GIFTS

Over 10,000 Items in Stock

HERE Is A PARTIAL LIST:

Ash Trays, Adding Machines, Address Books, Appointment Calendars, Art Supplies, Bulletin Boards, Blackboards, Blotting Pads, Bookends, Bookcases, Barometers, Billfolds, Brief Cases, Budget Books, Card Files, Card Cases, Cigarette Lighters, Chairs $10.90 to $150, Chair Mats, Cash Boxes, Chair Cushions, Christmas Cards, Drawing Instruments, Desks (All Sizes), Desk Calendars, Dictionaries, Envelope Openers, Electric Razors, Field Glasses, Filing Cabinets, Humidity Guides, Lamps for the Office, Library Sets, Loose Leaf Books, Pencil Sets, Colored, Helmscene Pictures, Photograph Albums, Ring Books, Stapling Machines, Office Stools, Safes, Scrap Books, School Supplies, Sand Urns, Social Stationery, Stationery Cabinets, Stenographer Accessories, Typewriter Stands, Typewriters, Typewriter Supplies, "T" Squares, Telephone Index, Telphone Covers, Waste Baskets, Work Organizers, World Globes

Gen. Printing & Office Supply
17 W. Lawrence St. FE 2-0135

(Advertisement)

Every Christmas

One gift means more than any other. It stands out under the Christmas tree . . . is still useful months later.

But this year you can give your child a gift that will always be remembered . . . and useful for life.

It's the gift of Better Grades in School.

Fantastic? Impossible? No. It's simple.

Leading educators agree that students who know how to type learn more, actually do better work in school . . . and get better grades. So you teach your child touch-typing.

What's more, he can learn at home . . . through a recorded 10-day touch-typing course, developed by the country's leading author of typing instruction, Dr. John L. Rowe of the University of North Dakota and by Norman Saksvig, world's champion typist.

Actually, this can be a gift to the whole family, for the 10-day course is perfect for adults, too. Typing helps a man get ahead faster in his career and helps homemakers with their household bookkeeping and letter writing. Typing's value for every member of the family, has always been far greater than its cost, even if each person pays as much as $150.00 to learn from a typing school.

But this course is free.

Free, without a penny extra charge, when you buy any new Smith-Corona portable typewriter. Most models are only $5.00 down with up to 24 months to pay the balance.

Stop in this week and see our full selection of the world's first and fastest portables, the Smith-Corona, with all the features an expert demands, all the conveniences a beginner requires.

PRE-CHRISTMAS SALE by HARWOOD



READY TAILORED SUITS
Values to $75 NOW— $59.75
Values to $69.50 NOW— $54.75
Values to $59.50 NOW— $39.75

Topcoats
Values to $72.50 NOW— $59.75
Values to $59.50 NOW— $39.75
Values to $49.50 NOW— $29.75

SPORTCOATS
Values to $49.50 ..... NOW— $33.75
Values to $39.50 ..... NOW— $29.75
Values to $32.50 ..... NOW— $21.75

SPORT SHIRTS!!!
READ THIS:
In spite of general business conditions in 1958, we have consistently shown increases in sales over 1957. Because this bigger volume is a result of our tremendous values in suits, topcoats, etc., we are discontinuing our entire stock of many items including sport shirts, jewelry, sweaters, pajamas at 1/2 OFF

EXTRA! EXTRA! EXTRA!
SALE ON CUSTOM TAILORED SUITS!
We made a wonderful buy on new fall suitings in bolt ends! Values to $99 at $54.50 and $59.50. Hurry because these won't last long at this tremendous savings! Order now for Christmas.

Double Breasted Coats Retailored to Single Breasted

Custom Tailors HARWOOD Custom Clothiers
908 W. Huron at Telegraph, Pontiac FE 2-2300

Finest Tuxedo Rental Service Anywhere!



THE GIFT THAT LEAVES THEM BREATHLESS!

PHIL SILVERS, STAR OF CBS TELEVISION

What liquor for your friends this year? That's easy! Give them *Smirnoff Vodka*. Smooth and flawless, finest beyond question, this is the *Vodka of Vodkas* by world consent. Give Smirnoff! It will leave them *breathless!*

Smirnoff THE GREATEST NAME IN VODKA

Gift Wrapped Decanter or Regular Bottle

80 AND 100 PROOF. DISTILLED FROM GRAIN. STE. PIERRE SMIRNOFF FLS. (DIVISION OF HEUBLEIN), HARTFORD, CONN.

YOUR GUARANTEE OF QUALITY

A&P

"Super-Right"

Pork Loin Sale!

Stock Your Freezer NOW!

LOIN PORTION

Pork Loin Roast LB. 39c



"SUPER-RIGHT"

PORK LOIN ROAST

FULL 7-RIB PORTION ONLY 29c lb.

Buy a Whole Pork Loin

Have It Cut the Way You Want It . . .

Roasts • Frying Chops • Thick Chops for Stuffing

12 TO 16-LB. AVG. LB. 45c

BUY HALF PORK LOINS

RIB HALF LB. 43c

LOIN HALF LB. 49c

"SUPER-RIGHT"—CENTER CUT

PORK CHOPS LB. 69c

COFFEE PRICES REDUCED AGAIN

Lowest Regular Prices...Since 1950



Eight O'Clock Coffee

3-LB. BAG 1.69

1-LB. BAG 59c

Red Circle . . 1-LB. BAG 67c (3-LB. BAG . . . 1.95)

Bokar . . . . . 1-LB. BAG 71c (3-LB. BAG . . . 2.07)

A&P Vacuum Packed Coffee . . . . . 1-LB. CAN 75c

A&P Apple Sauce OUR FINEST QUALITY 8 16-OZ. CANS 99c

A&P Tomato Juice OUR FINEST QUALITY 4 46-OZ. CANS 99c

Grapefruit Juice A&P BRAND 3 46-OZ. CANS 89c

Star-Kist Tuna LIGHT MEAT CHUNK STYLE . . . . 3 6½-OZ. CANS 95c

Premium Crackers NABISCO . . . . . 16-OZ. PKG. 29c

Breast O' Chicken Tuna FANCY . . . 2 7-OZ. CANS 69c

Hekman Butter Cookies . . . . . 10-OZ. PKG. 29c

Clark's Chewing Gum . . . CTN. OF 20 PKGS. 59c

Bab-O Cleanser . . . . . 2 14-OZ. CANS 31c

Baby Foods BEECHNUT STRAINED . . . 6 4¾-OZ. JARS 59c

French Dressing SHEDD'S E-Z MIX . . . 8-OZ. BTL. 23c

Keyko Margarine . . . . . 2 1-LB. CTNS. 57c

Liquid Trend . . . . . 2 REG. CANS 57c

Argo Gloss Starch . . . . . 1-LB. PKG. 15c

All prices in this ad effective thru Saturday, Dec. 13th

THE GREAT ATLANTIC & PACIFIC TEA CO.

DEPENDABLE FOOD RETAILERS SINCE 1859

AMERICA'S FAVORITE! OVER ⅓ FRUITS & NUTS!



JANE PARKER LIGHT

FRUIT CAKE

1½ LB. $1.39 | 3 LB. $2.69 | 5 LB. $3.99

(DARK) 1-LB.—79c | 2-LB.—$1.49

What a wonderful holiday gift—for your own family, for your hostess! Choose Light or Dark—either one is rich, delicious, crammed full with fruits and nuts!

JANE PARKER—8-INCH SIZE

Apple Pie . . . ONLY 39c

SPECIAL THIS WEEK! JANE PARKER

Cracked Wheat Bread 1-LB. LOAF 15c

Date-Filled Coffee Cake . . . . ONLY 33c

Roasting Chickens COMPLETELY CLEANED LB. 43c

Cornish Hens . . . . . 16-OZ. OR MORE 69c

Skinless Franks "SUPER-RIGHT" ALL MEAT FULL LB. PACKAGE 49c

Thick-Sliced Bacon "Super-Right" 2 LB. PKG. 97c

Canned Ham PLUMROSE 2 LB. CAN 2.33

CALIFORNIA—FIRST OF THE SEASON

NAVEL ORANGES

113 SIZE 39c DOZEN

CRISP, FIRM, FRESH

Head Lettuce 2 24-SIZE HEADS 29c

TOP QUALITY, GOLDEN RIPE

Bananas . . . . . 2 LBS. 29c

Florida Oranges JUICE-FILLED . . . 5 LB. BAG 49c

Jonathan Apples U. S. No. 1 GRADE ALL PURPOSE 6 LB. BAG 55c

Hot House Tomatoes . . . . . LB. 35c

Dromedary Mixed Peel . . . . 1-LB. JAR 59c

Large Diamond Walnuts . . . 1-LB. BAG 49c

FROZEN FOOD BUYS

SILVERDALE BRAND

Yellow Squash 3 10-OZ. PKGS. 35c

Morton's Meat Pies CHICKEN, BEEF OR TURKEY 4 8-OZ. PKGS. 99c

Libby's Chopped Broccoli . . 2 10-OZ. PKGS. 35c

Libby's Cream Corn . . . . . 2 10-OZ. PKGS. 37c

Libby's Red Raspberries . . 2 10-OZ. PKGS. 49c

Libby's Cut Wax Beans . . 2 9-OZ. PKGS. 45c

Libby's Meat Pies BEEF, TURKEY OR CHICKEN 4 8-OZ. PKGS. 95c

DAIRY DEPARTMENT VALUES

SUNNYBROOK FRESH, GRADE "A"

Large Eggs . . . . . DOZ. IN CTN. 47c

Mel-O-Bit Slices AMERICAN OR PIMENTO PROCESSED CHEESE 2 6-OZ. PKGS. 45c

Philadelphia Cream Cheese 2 3-OZ. PKGS. 29c

Marvel Ice Cream . . . . . ½-GAL. CTN. 59c

Risdon's Egg Nog . . . . . QT. CTN. 63c

Butter SUNNYFIELD 1-LB. QTRS. 67c

Butter SILVERBROOK 1-LB. PRINT 65c

4 Big Pontiac Stores to Serve You

949 W. HURON ST., NR. TELEGRAPH RD.

4724 DIXIE HWY., DRAYTON PLAINS

Above Open Monday Thru Saturday from 9 to 9

1185 N. PERRY ST., AT MADISON

Open Thursday, Friday, Saturday Evenings 'til 9

25 W. PIKE ST., DOWNTOWN PONTIAC

Open Monday and Friday Evenings Until 9

Closed Sunday as Usual

Save! 7c Off Label

Spry Shortening

3 Lb. Can 82c

Blues and Cleans

Blue Dot Duz

2 Reg. Pkgs. 67c

Giant Pkg. 79c

Mild and Gentle

Ivory Flakes

5c Off Label 2 12½-Oz. Pkgs. 57c

For that Washday Sparkle

Oxydol

2 Reg. Pkgs. 67c

Giant Pkg. 79c

Wonderful for Dishes, too

Dreft

2 Reg. Pkgs. 65c

Ivory Mild

Ivory Snow

2 Reg. Pkgs. 67c

Giant Pkg. 79c

Get Clothes Cleaner

Tide

2 Reg. Pkgs. 65c

Giant Pkg. 77c

It's a Joy to Use

Liquid Joy

22-Oz. Can 69c 12-Oz. Can 39c

Soap of Beautiful Women

Camay Soap

All Colors 2 Reg. Cakes 21c

For a Beauty Bath

Camay Soap

All Colors 2 Bath Cakes 29c

For Cheerful Washdays

Cheer

2 Reg. Pkgs. 65c

Giant Pkg. 72c

Duz Does Everything

Duz

Giant Pkg. 79c

King Size

Breeze

Only 1.37

Save! 7c Off Label

Liquid Chiffon

12-Oz. Can 39c

Large Size

Ivory Soap

2 Cakes 35c

Medium Size

Ivory Soap

2 Cakes 21c

Personal Size

Ivory Soap

4 Cakes 29c

For Automatic Washers

Dash

9 Lb.-13 Oz. Package 2.25

For Sparkling Porcelain

Comet Cleanser

2 14-Oz. Cans 31c

Feel Really Clean!

Zest Soap

2 Reg. Cakes 29c

Save! 8c Off Label

Fluffo Shortening

3 Lb. Can 75c

U.S. Reducing Formosa Force

Easing of Threat Leads to Pullouts by Air and Naval Units

By SPENCER MOOSA

TAIPEI, Formosa (AP) — The United States is reducing both its air and naval forces in the Formosa area now that the Communist threat to the offshore islands has lessened.

The U.S. command refused to say which units are going but pointed out they could return quickly if needed.

★ ★ ★

A U.S. spokesman said those departing could leave because of what he called the improved defense capability of Nationalist armed forces, mainly because of new weapons supplied by Washington, as well as because of the comparative lull in in the Communist bombardment of the Quemoy Islands.

All was peaceful today on the islands near the Chinese Communist mainland as Red gunners withheld artillery fire. They have not shelled the islands on even-numbered days for more than a month.

★ ★ ★

In accordance with their self-imposed rule, however, the Communists hurled 4,063 shells at the islands Tuesday, an odd-number day. One 90-minute period during which 2,431 shells hit was the heaviest bombardment in more than a month.

Nationalist gunners returned the fire. Their new weapons include 8-inch howitzers and 155 mm. rifles. These and smaller arms are counted on by U.S. military advisers to enable the Nationalists to hold the offshore islands.

★ ★ ★

The huge, nuclear-armed U.S. 7th Fleet already had been reduced slightly from the buildup that followed the beginning of the Communist bombardment last Aug. 23. U.S. spokesmen emphasized that the fleet could be assembled swiftly if needed in any new emergency.

The U.S. Air Force has a number of squadrons in Japan, Korea, Okinawa and the Philippines which have been assigned to Formosa for brief familiarization visits in the past and could return quickly.

(Advertisement)

FALSE TEETH That Loosen Need Not Embarrass

Many wearers of false teeth have suffered real embarrassment because their plate dropped, slipped or wobbled at just the wrong time. Do not live in fear of this happening to you. Just sprinkle a little FASTEETH, the alkaline (non-acid) powder, on your plates. Hold false teeth more firmly, so they feel more comfortable. Does not sour. Checks "plate odor breath". Get FASTEETH at drug counters everywhere.

ITCHING OF RAW CHAFED SKIN
Quickly Eased, Healing Promoted with Soothing Super-Lanolated RESINOL

Overenthusiasm Kills Bounty for Skunk Tails

SAN RAFAEL, Calif. (AP) — Marin County's abundant raccoons and skunks can thank sharpshooting small fry for saving their tails.

The board of supervisors decided Tuesday young hunters were shattering too many windows with small bore rifle fire. The board canceled a $1 bounty offered three weeks ago for the animals' tails.



TEA-TIME GIVES these young ladies a breather during busy holiday engagements. Scaled-down version of Samsonite folding furniture has scuff-proof vinyl, sturdy tubular steel frame to take all playtime buffeting.

Family Bathroom Suddenly Gushes Fresh Cement

BRENHAM, Tex. (AP) — Paul Kasprowicz, 5, told his mother the commode was "shooting up like a volcano."

★ ★ ★

She went and looked, then phoned City Engineer B. P. Greenwade, that wet cement was pouring out of the bathroom fixture.

Meanwhile, workers forcing cement into a Santa Fe railroad dump couldn't understand why so much mix was needed.

★ ★ ★

Once everyone got together, they found the pressure behind the cement had broken a sewer line and then backed up the line into the nearby Kasprowicz house.

Crews worked long and late trying to get the sewer line cleared before the concrete hardened.

'Birdbrain' Fights Battle on Frisco Cable Car

SAN FRANCISCO (AP)—Policeman Thomas Childs watched last night as a cable car gripman carefully set his brakes at the top of Nob Hill and then swung on his conductor.

Childs said that passengers told him gripman Leon Stimler, 27, was angry because conductor Percy Lackner, 29, had called him a birdbrain.

No charge was filed immediately. Lackner suffered a black eye.

Marriage License Applications

Ward T. Brockman, Rochester
Betty A. Rowland, Birmingham

Thomas J. Mulcare, Farmington
Lois A. Zurbrick, Keego Harbor

John T. Lee, 81 E. Sheffield
Myrna L. Wilson, Drayton Plains

Earl C. Miller, Oxford
Donna T. Butler, Oxford

Gerald W. Perry, 469 East Boulevard S
Joyce A. Mueller, Ferndale

Thomas M. Pfeiffer, Lakewood, Ohio
Noel A. Cloutier, Birmingham

John A. Germain, Rochester
Betty J. Watson, Royal Oak

Larry L. Donaldson, Clarkston
Mary N. McKinney, Drayton Plains

Kenneth C. Flowers, 450 Midway
Marilyn A. Van Scholck, Birmingham

James R. Lovell, Birmingham
Mary E. Turner, Wahiawa, Hawaii

Raymond W. Booth, 1008 Holbrook
Devorah S. Katchka, 158 N. Genesee

Clyde W. Donigan, 121 Lafayette
Ruth E. Donigan, B. 95 E. Huron

Samuel Miller, 867 Harvey
Jennie L. Smith, 459 Franklin

Robert W. Schram, Lake Orion
Linda L. Springer, 2 Neome

Duane A. Barber, Rochester
Kathleen M. Nita, Warren

Harry P. Leadbetter II, Farmington
Zelda J. Blemaster, St. Clair Shores

Arthur J. Marcum, 2995 Voorheis
Rose M. Minton, 2852 Peerless

Eldon P. Olsebeck, 6890 Williams Lake road
Janet E. Smith, 10 Spokane Villa

Bernard O. Larson, Lake Orion
Edna M. Beasley, Drayton Plains

Robert L. Furman, Clarkston
Corrine E. Lucas, Clarkston

Lawrence H. Petty, Lake Orion
Nancy A. Gray, 1495 Carlyle

James R. Forson, Selfridge Air Force Base
Lois A. Atkinson, Rochester

James A. Jordan, Lebanon, Ind
Nancy G. Rosebush, Milford

George W. Smith, 75 Wall
Beverly A. Green, 96 N. East Boulevard

Stuart G. Pickering, Rochester
Dixie L. Parks, Clarkston

Johnny B. Cooke, 52½ Wayne
Dorothy A. J. Dean, 321 N. Perry

Denzil J. Hicks, 235 Longfellow
Thelmfa L. Fulkerson, 235 Longfellow

Norman Pemberton, 24 Rosshire
Freida M. Bennett, 74½ Washington

New Senators Are Moderates

Leader of Dem Party, Johnson, Expects Little Trouble in Congress

By JAMES MARLOW
Associated Press News Analyst

WASHINGTON (AP)—A look at the record indicates Sen. Lyndon Johnson of Texas, leader of the Senate Democrats, won't have such a tough time as might be expected next year in keeping a check-rein on the newly elected Senate Democrats.

★ ★ ★

There are 15 of them. Not one of them can be called wild-eyed. Almost all are moderate in their views. A majority of them—eight of the 15—were members of the House this year or in the recent past.

In the House they worked pretty quietly under the leadership of Speaker Sam Rayburn, boss of the House Democrats. Rayburn, like Johnson, is a Texan. Both men are moderates, are close friends, work closely together.

★ ★ ★

So, for a majority of the 15 new Senate Democrats, moving from the House is like exchanging Rayburn for Johnson.

The three Republicans who won Senate seats this year for the first time were all members of the House this year. They are Kenneth Keating, New York; Hugh Scott, Pennsylvania; and Winston L. Prouty, Vermont.

★ ★ ★

Johnson, who recently outlined a 12-point program for the Senate in 1959, omitted any mention of action on civil rights. On this point he may have trouble with some of the new men.

They may gang up with the present band of liberals in the Senate — like Democrats Paul Douglas (Ill) and Hubert Humphrey (Minn), and Republicans Jacob Javits (NY) and Clifford Case (NJ)—to smash the present Senate rule on filibusters.

★ ★ ★

Under the present rule Southern Democrats can pretty well block legislation on civil rights, if they want to, with unlimited debate. Changing the rule to make it easier to cut off filibusters would also make it easier to get civil rights bills through.

DIAMOND FEATURE
6 Matching Diamonds



Feature Interlock, 14K Yellow or White
Regular $100.00 Value
EASY TERMS $66.50
George's - Newport's
Jewelry Dept.
74 N. SAGINAW ST.

at Mitchell's . . .



Hallmark Christmas Cards
Cards Imprinted
48-Hour Service
AVOID THE Rush . . . . . enjoy the hush in our
"CHRISTMAS CORNER"
Featuring
Hallmark Cards and Gift Wraps

Sheaffer Snorkel PENS and SETS

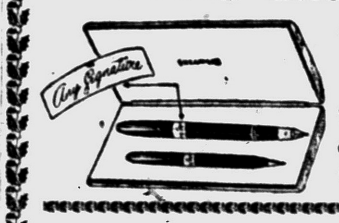

½ PRICE
While they last. We carry all makes of fountain and ball pens.

GIFT SUGGESTIONS
- Billfolds
- Field Glasses
- Chess Sets
- Desk Pad Sets
- Desk Calendars
- Memo Desk Pads
- Reading Glasses
- Address Books
- Autograph Albums
- Playing Cards
- Dictionaries
- Fireproof Chests
- Brief Cases
- Barometers
- Scrap Books
- Photo Albums
- Diaries
- Poker Chips
- Poker Racks
- Telephone Indexes
- Stationery
- Cribbage
- Globes
- Personal Files

WE HAVE IT!
STATIONERY for Both Men and Women
For Gifts as Well as for Your Own Correspondence
Personalized Exclusively to Your Order!
If You Wish — Three Day Service!



Field Glasses and Binoculars ½ PRICE
WHILE THEY LAST from $2.50 up

this Christmas!
Give Your Boy or Girl Better School Marks

Discount House Prices on All Makes
Portable Typewriters
- Royal
- Underwood
- Smith-Corona
- Remington



Easy Terms—Trade-Ins Taken. One Full Year Guarantee



KEM-CARDS
Single Decks $3.95 each
Double Decks $7.50

OPEN EVENINGS UNTIL CHRISTMAS

MITCHELL Typewriter and OFFICE EQUIPMENT CO.
Pontiac's Own Typewriter Store
STATIONERS • BUSINESS OUTFITTERS
123 North Saginaw St. Phone FE2-4831

another KING-SIZE value at WKC

SAVE $42.95

KING-SIZE BLACK 'n BRASS 7-PIECE *Modern* DINETTE
with BIG 60-inch Extension Table

INCLUDES EXTRA LEAF

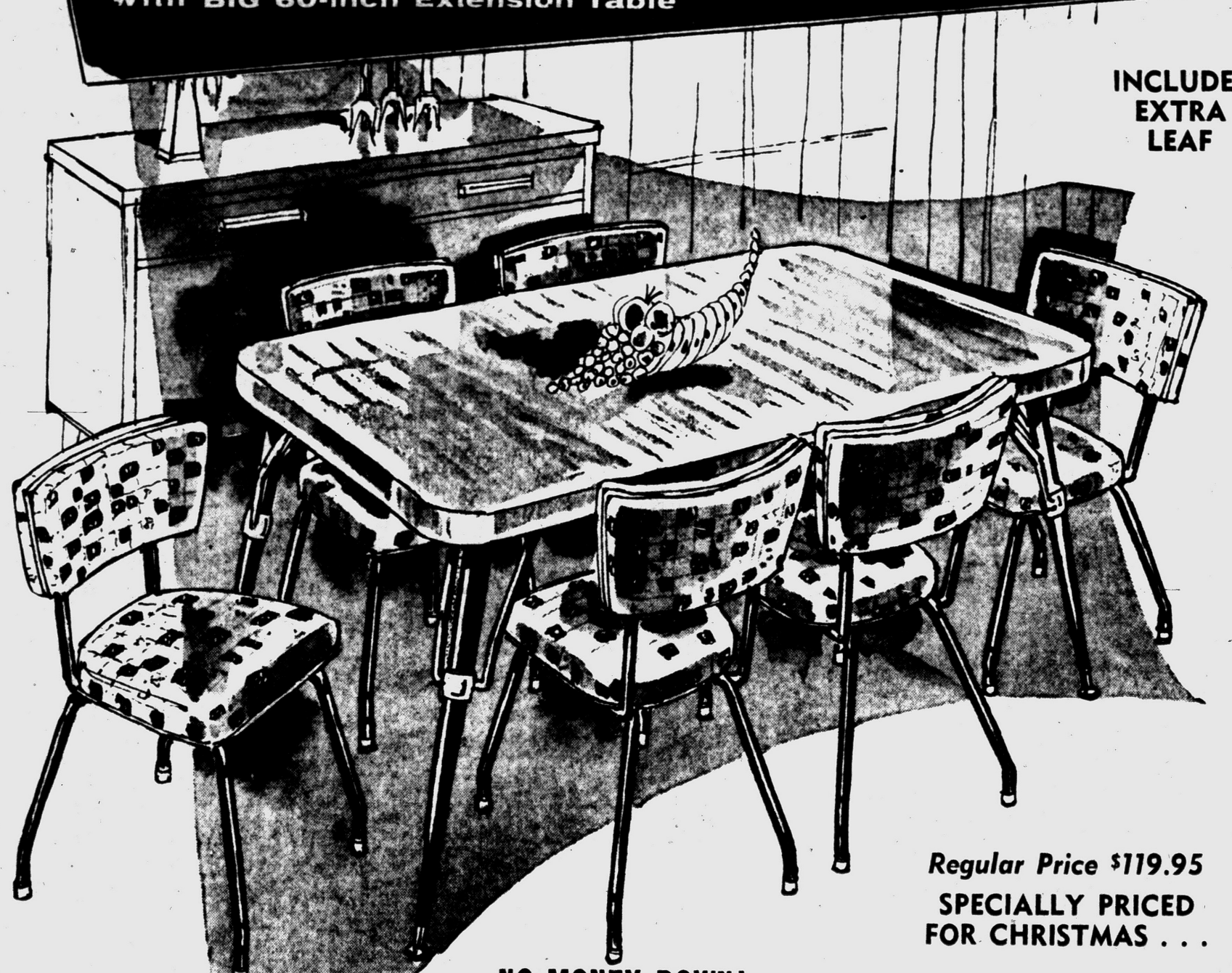

60" marproof table
plastic chair glides
self-leveling brass tips
contoured chair backs

• NO BUTTONS ON CHAIR BACK TO SCRATCH WALLS

NO MONEY DOWN!
ONLY $2.00 Weekly

7-pieces in exciting new blacktone or bronzetone dinettes with giant-size 36"x60" extension tables. Has G-E Textolite plastic top and 6 matching chairs. Extra leaf included.

Regular Price $119.95
SPECIALLY PRICED FOR CHRISTMAS . . .
$77

OPEN EVENINGS 'til 9 for Your Convenience

WKC Phone FEderal 3-7114
108 NORTH SAGINAW

FREE PARKING in Lot Behind WKC!

Flute, Chorus Numbers Spark Tuesday Musicale



Pontiac Press Photos

Pontiac Tuesday Musicale held its annual Christmas program Tuesday afternoon at Grace Lutheran Church. Following the program, Mrs. Arthur Dodge served tea to audience members, left to right, Mrs. Charles Natson, Mrs. W. H. Sink and Mrs. M. K. Fell.



Mrs. A. A. Dodd, left, chats with Mr. and Mrs. Roger Welton. Mr. Welton, accompanied by his wife, played several numbers at the program.

Yule Fete Includes Carol Sing

Numbers by the Tuesday Musicale Chorus and selections for the flute were featured at the annual Christmas program of the Pontiac Tuesday Musicale, held Tuesday afternoon at Grace Lutheran Church.

To begin the program, the chorus, under the direction of Mrs. George Putnam and accompanied by Golda Hogue, sang five Christmas carols. Soloists were Alice Helvey, Yvonne Smith and Annabelle Marshbanks.

★ ★ ★

A. Roger Welton played Christmas selections on the flute, accompanied by his wife.

The audience under the direction of Mary Buck took part in singing Christmas carols.

The chorus concluded the program with five more carols. Soloists included Dorothy Proud, Rose Jorgenson, Annabelle Marshbanks, Claire Nicholls and Mary Wignall.

★ ★ ★

Mrs. Arthur Dodge and Mrs. L. W. Stoddard poured.

Social arrangements were handled by Mrs. Willis LeFurgy, and assisted by Mrs. James Jenkins, Mrs. A. L. Pierce, Mrs. Donald Bergeron, Mrs. John Kinzler, Mrs. Bruce Annett, and Mrs. Earl McHugh.

St. Hugo School Choir Sings at Christmas Party

The eighth grade girls choir of St. Hugo of the Hills School provided music at the Christmas party held by Daughters of Isabella at K. of C. Hall Monday evening.

Members of the club brought gifts to be given to patients at Pontiac State Hospital and the Oakland County Medical Care Facility.

Sorority Holds Gift-Exchange

Omega Mu Sigma Sorority held its annual Christmas party at Elks Temple Tuesday evening. Gifts were exchanged at the dinner.

Plans to Aid Vets

Plans for Christmas baskets for needy veterans were made when VFW 1008 met Monday evening at the East Pike street post hall.

55 Present at BPW Christmas Program

A program of Christmas music was presented for 55 members and guests at the meeting of Pontiac Business and Professional Women's Club, held Tuesday evening at Community National Bank.

Taking part in the program were Mrs. Rebecca Gould, contralto; Mrs. Victor Lindquist, soprano; William Vanderven, baritone; and Victor Lindquist, tenor. Mrs. Addison K. Oakley accompanied the quartet.

"These Gifts I Would Give," was read by Mrs. Margaret Long.

Greetings were given by Mrs. R. Sanford Craft and Mrs. Harry Randall, president. Mrs. Raymond Cole was mistress of ceremonies.

Hostesses for the evening were Mrs. Eva Dyer, Mrs. Craft, Jessie Gamble, Harriet Gates, Ann Gosner, Mrs. Edward Pritchard and Jane Danton.

Miss Danton and Mrs. Craft presided at the tea table.

Patients Feted by Society

Alpha Beta Chapter of Delta Kappa Gamma Society entertained patients at Oakland County Hospital for Medical Care Monday evening with a Christmas party.

Mrs. George Yansen was chairman. On her committee were Patty Looman, Mrs. Olive Lord, Mrs. Cecil Myers, Mrs. William Sax and Margaret Snyder.

★ ★ ★

They planned the evening program of stories and poems presented by Judy Whitmer and Judy Prevette, students at Washington Junior High School.

Members and patients sang Christmas carols under the direction of Mrs. Theodore Wiersema, accompanied by Mrs. Olive Lord.

Patients were given gifts and refreshments.

Following the party, Mrs. Albert Kohn was hostess at her Garland avenue home for a Christmas tee. The group saw original paintings of Michigan painted by Mrs. Kohn.



The Tuesday Musicale Chorus directed by Mrs. George Putnam, right, and accompanied by Mrs. Donald B. Hogue, took part in the Christmas program.

Coiffure Stylists Hold Fete

Mr. and Mrs. Victor Lindquist presented a musical program at the Pontiac Hairdressers Association Christmas party at Hotel Waldron Tuesday.

★ ★ ★

Delegates for the North American National Hairdressers Convention and show, to be held in Detroit in February, were announced. Attending will be Mrs. Harry Randall, Mrs. Albert Wilson, Mrs. B.J. Reiker, Mrs. Ernest Thayer, Mrs. Ben Elbling, Mrs. Donald McDowell, Mrs. Earl Simpkins, Mrs. George Haun, and Mrs. Lee Carlson.

Gifts were exchanged around the Christmas tree.

★ ★ ★

The next meeting will be held Jan. 12 at Pontiac Federal Savings and Loan Building. The affair will be an all-day workshop under direction of the Michigan Coiffure Group. Those interested in attending may contact Mrs. Earl Simpkins or Mrs. Arthur McKinniss.

Musicale Group Has Yule Program

Pontiac Tuesday Musicale's Senior League held its Christmas program Sunday at the home of Gary and Deanna Relyea.

Taking part in the program were Gary and Deanna Relyea, Mary Alice Kissick and Jerry Exline.

Yomar Officers Installed

New officers were installed at the annual Christmas party held by Yomar Group of First Presbyterian Church at the East Iroquois road home of Mrs. Earl Van Dyke Tuesday evening.

Social education was the subject of a talk given by Mrs. Caius Gordon. She spoke on "The Moslem — His Religion and Customs." Mrs. Chester Varney told the Christmas story, "The Littlest Angel."

Plans were made to entertain the November group at the January meeting.

Mrs. Eldred Mathes conducted the social hour assisted by Mrs. Fred Hoenstine and Mrs. Harry Wood.

Refreshments were served by the hostess assisted by Mrs. Howard White, Mrs. L. V. Ostrander and Mrs. Chester Varney.

Recreating Yule Is Workshop Theme

"Recreating Christmas," was the workshop theme for the Student League of Tuesday Musicale, held Sunday at the East Iroquois home of Margaret Moreau. George Frederick Handel was the featured composer.

Piano selections were presented by Nancy Burgdorf, Dianne LaBair, Carol Norvell, Beverley Banson, Barbara Payne and Connie Griesbach. Mrs. David Livingstone, Mrs. Neil Gray and Mrs. Charles Griesbach served refreshments.



Pontiac Press Photos

Pontiac Branch of Woman's National Farm and Garden Association met Monday at the West Iroquois road home of Mrs. L. H. Schimmel. Looking over books brought by members for the pediatrics department of Pontiac General Hospital are, left to right, Mrs. William D. Thomas Jr., and Mrs. O. H. Lundbeck.



Mrs. Walter K. Willman pours for members, left to right, Mrs. Donald W. Neil, Mrs. John T. Livingstone and Mrs. Robert J. Dunlay. A gift wrapping demonstration was presented at the meeting.

WE'RE
Winter-Sports Equipment
HEADQUARTERS

Make him happier this Christmas with real "he man" sport gifts from Slaybaugh's. Here you'll find just about everything from hunting clothing to guns and boats!



Johnson Outboard Motors
Thompson Boats
Gator Trailers
Gun Cabinets (5-Gun)
Gun Racks
Gun Cleaning Kits
Gun Cases
Reloading Equipment and Components
Revolvers, Automatics and Holsters
Hand Traps
Dakin Guns
Colt Guns
Pellet Guns
Shooters' Bible
Gun Digest
Scopes and Mounts
Browning Guns
Red Wing Irish Setter Boots
Insulated Boots (Ladies' and Men's)
Insulated Underwear
Reed Hooded Sweat Shirts
Duofold Underwear (Ladies' and Men's)
Thermal Underwear

1959 FISHING LICENSES
LIVE BAIT

LADIES -- SHOP BY TELEPHONE
Call FE 8-0453
We are as near as your telephone . . . and we will lay away any gift until Christmas. Our convenient credit terms allow you to pay for your gift next year.

Wool Shirts
Rain Gear
Waders and Hip Books
Alcan Hats
Fishing Tackle
Fish Skinners
Deliars
Trout Jackets
Tackle Boxes
Fish Shanties and Stoves
Spears
Ice Spuds
Ice Tackle
Hand Warmers
Fly Tying Kits
Bear and Grimes Bows
Straw Targets
Michigan Road Atlas
County Maps
Book Ends, Ash Trays, etc., for the Sportsman's Desk
Coleman Stoves, Lanterns, etc.
Duck Decoy Paint Kits
Marine Hardware
Boat Ladders and Boat Seats
Life Vests and Cushions
Archery Quivers and Arrows
Game Calls
Gift Certificates
Electric Socks



In Doubt? Give Him A Slaybaugh Gift Certificate

SLAYBAUGH'S
Park Free on Our Big Lighted Parking Lot
630 Oakland Ave., at Cass • FE 8-0453

Newest leg art from Paris — stockings with the seam in front.

"Fly" to the Beautiful
Caribbean
Complete Air Tours Give You
• Sightseeing Time Galore
• Comfortable, Exciting Flight
• Wonderful Accommodations
For details, reservations and transportation arrangements, see
"Your Dealer in Dreams"
BIRMINGHAM
TRAVEL SERVCE
GRACE PLUMMER REILLY
379 Hamilton Birmingham

Freshen Flowers

Artificial flowers worn in the hair or pinned to your dress, can be freshened up by brushing each petal with a damp sponge that has been dipped in starch. Press with warm iron and shape petals while still damp. Trim frayed edges with scissors.

LUNCHEONS
Sealtest Ice Cream
Popular Prices
RIKER FOUNTAIN
Riker Building Lobby

Diet for Teenagers

Multiply Results by Clubbing Together

By RUTH WEST

It's been done before, by adults and teenagers, all over the country, and with astonishing success.

Perhaps you've read about TOPS (Take Off Pounds Sensibly), the club founded in Milwaukee by a group of overweights.

Their united battle against individual overweight was so successful that other groups affiliated themselves, and TOPS membership throughout the country has now risen to 10,000!

There's a lot of sizzle in this idea of group dieting. For one thing, it's hard for most people, especially young, energetic, gregarious people, to resist the snob appeal of a club. By its very nature, not everyone can belong.

★ ★ ★

Call your club the Weight-Watching Society, the Slim Jims, the Century Club (because you'll all be 100 per cent fit) or the Marching and Munching Club. It doesn't matter what you call it, so long as every member is serious about losing weight, and has a whale of a good time at every meeting.

★ ★ ★

Boys might like to use the idea of a training camp as a theme for their club. Then prize fighters' exercises would be the order of the day, with everyone jumping rope, running laps around the block, doing pushups.

Girls might prefer doing ballet exercises to music, bending from the waist, swinging arms, and performing high kicks.

SQUARE DANCE

A mixed club could be the best solution because of its social advantages—square dancing is a fine substitute for roadwork or bar exercises.

★ ★ ★

However you organize your club, you'll find that bringing your friends into your program will make it easier to stick to. Sharing troubles makes them lighter. Knowing there are others in your boat gives you courage to ask questions and get answers.

Finally, competition sometimes does wonders in getting a person down to brass tacks.

HOW TO START

Here are the general procedures other groups have followed in setting up their clubs:

1. Pick a leader, either one of your own group whom you elect, or possibly an athletic coach, or friendly nurse, or gym teacher. Or doesn't someone have a doctor-father (or uncle or brother)?

2. First, visit the doctor—this should be required for every member. Get his pitch.

3. Have everybody sign up for a certain number of sessions (12 or 16) to meet once a week.

★ ★ ★

4. Keep a file card on each member.

5. Have a weighing-in session each time, and keep a progress report.

★ ★ ★

6. Take exercise together: swimming, bowling, skating, dancing. Plan for bad weather: plan on indoor as well as outdoor exercise.

7. Plan meals you'll all have: school lunches, menus for progressive parties at night, perhaps breakfasts.

8. Invent new "Slim-Jim" recipes. Give a prize for the best-tasting, lowest-calorie version of an old fattening favorite.

9. Exchange think-yourself-thin ideas, dodges; also recipes, menus, all kinds of helpful suggestions.

10. Have Confession Sessions: everyone sit with pad and pencil and write out the answers to such soul-searching questions as "What makes me overeat?", "What sent me off on last week's eating binges?", "Why do I especially crave munching at night?"

FUN ACTIVITIES

Here are some fun activities the group can try:

1. The blindfold test. Everybody has a pencil and piece of paper. Everybody closes his eyes (honestly, now) and draws a full-figure sketch of himself or herself at present weight. Then repeat, sketching the way you plan to look. Eyes still closed, please. Now repeat with your eyes open.

If you have any sort of permanent meeting place (somebody's rumpus room?) you might even do a bulletin board or wall labeled The Shape of Things to Come.

★ ★ ★

2. Games. You know the ones your buddies like. Pick out those that are practical for the amount of space you have and for your family's various occupations. And pick the ones that are the most energetic.

3. Exercises. These can be enjoyable if you have records playing and don't have to do them alone. You can get exercise suggestions from your gym teacher, from the Y, or from books.

★ ★ ★

4. Square dances. Easy, with a few records on the subject, and great for bouncing ounces.

5. Hikes or field trips. A good way to get some of your geology or science work done, too.

(Condensed from "The Teen-age Diet Book," copyright 1958 by Ruth West, published by Julian Messner, Inc.)

Tomorrow: The 900 quickie diet.

Old Tune Crops Up Annually

By EMILY POST

"Dear Mrs. Post: I belong to a widespread group of wives whose husbands will soon be going to their annual office Christmas parties. We dread the experience because many of us have worked in offices and have gone to office parties. We know the fallacy of the excuse that they create good will among the employes. On the contrary, putting business associations on a social basis not only defeats its purpose of making better office harmony, but it disrupts the harmony at home at a time when it should be at its very best. We believe many of the husbands go because they feel they have to.

"If the bosses really want to create good will why don't they have a party to which the married employes could bring thir wives (or husbands)? We're asking you to champion the idea."

Answer: If the last day at the office is turned into a holiday and the party is held in what are usually office hours, then it is not at all necessary to invite either husbands or wives. But if the party is given elsewhere, and especially if in the evening, then I do think that husbands and wives should be invited. In neither case should anyone be encouraged to drink too much.

"Dear Mrs. Post: When inviting several women friends to lunch with me in a restaurant, do I, as hostess, remain standing until my guests are seated? Also, do I tell them where to sit, or do they sit wherever they please?"

Answer: You tell them where to sit and then as they sit down you do so too.

"Dear Mrs. Post: A relative's wife is in a sanatorium and won't be able to come to my wedding. That is sure. But I'm not sure whether to include her name just the same on the invitations sent to him and his grown daughter who lives at home."

Answer: If I were you, I would include her name.

Alpha Xi Delta to Bring Gifts for TB Patients

Christmas gifts, bought by members of Birmingham Alumnae Chapter of Alpha Xi Delta for men at Oakland County Tuberculosis Sanitarium, will be turned in at the group's Christmas party Monday. The gifts will be judged for distinction of wrappings, and prizes given.

The party is being held Dec. 15 at the home of Mrs. Glenn Kyker of Birmingham. Mrs. Jack LaBelle of Birmingham is chairman of the social committee. Plans for the party include carol singing and games.

Lincoln Junior High Skating Series Set

A roller skating program, sponsored by the Pontiac Department of Parks and Recreation, Lincoln Junior High PTA and the school's Student Council, will begin Tuesday.

Chairman Mrs. Walter Messer, assisted by Mrs. Russell Bell and Mrs. Robert Baldwin, announces that the program is planned from 7 until 9 p.m. on Thursdays. Mrs. Melvin Norberg is refreshment chairman.

Winners at Bridge

Mrs. David Utley and Mrs. Melvin Smail were first place winners at the Pontiac Duplicate Bridge Club meeting Monday night at Elks Temple. Winning second place were Ericson Lewis and John Kraus.

Add lemon juice and curry powder to mayonnaise and serve with a fresh pear salad.

Holiday slippers
Open Every Night Until Christmas!
put everyone on easy feet
DANIEL GREEN SLIPPERS
The most comfy slippers ever designed to please every one in the family. Always a welcome gift.
$5.00 To $7.50
MANISTEE
Genuine Shearling
World renown for the famous shearling slippers that keep your toes warm as toast all winter long.
$4.95 To $7.95
PAULI'S SHOE STORE
Serving Pontiac for Over 75 Years
35 NORTH SAGINAW ST.

Even Santa gets....
Evans HAND TURNED Slippers
Evans Slippers say "Merry Christmas" in a comfortable way. Give your Santa a pair. We have these famous slippers in a wide selection of styles and colors.
FEATHER-LYTE
$5.95
Other styles to $9.95
It's Merry, Christmas Shopping at
TODD'S SHOE STORE
"Shoes for the Entire Family"
20 W. HURON ST. FE 2-3821
REMEMBER: If he has bought shoes here, we have a record of his size.

Christmas Special!
Henry F. Miller Console
• Full 88-note keyboard
• Specially reinforced and stappled hammers
• All spruce sounding board
• Pure solid copper wound bass string
• 10-year guarantee
• Bench included
$50 DOWN
BALANCE IN 36 MONTHS
$585.00
OPEN EVENINGS UNTIL CHRISTMAS
Calbi Music Co.
119 N. Saginaw FE 5-8222

Grinnell's
ONE wonderful gift for ALL the family ...to cherish a lifetime
The new GRINNELL French Provincial spinet piano
The perfect Christmas gift for your family! Beautifully styled Grinnell French Provincial spinet with full 88-note keyboard, resonant tone and light action. Start your child in music and SAVE on a fine new piano!
In fruitwood, $598 Reg. $725
EXTENDED ACCOUNTS AVAILABLE
GRINNELL'S 27 S. Saginaw St. FE 3-7168

Star Dust
BY HOMER LAUGHLIN
STARDUST . . . Sparkling white blossoms, gracefully placed on a soft blue background, suggest a clear, cool evening, and lend a fresh appeal to the already popular Skytone. To complete the effect, white handles and platinum trim lines furnish just the right accent.
16 PIECE STARTER SETS
Service for 4
$5.95
Open Stock Gift Pieces
DIXIE POTTERY
For Your Convenience
Open Daily 10 A.M. - 9 P.M. — Sunday to 9 P.M.
5281 Dixie Hwy. (Near Waterford) OR 3-1894

TILE CLOSE-OUT
VINYL ASBESTOS TILE
Reg. 15c NOW 7¢ Ea.
UNPAINTED FURNITURE
Children's Rocker ..... $ 6.49
Toy Chest $12.95
2 Chairs & Table ..... $ 4.95
LINOLEUM TILE
Terrific Buy! Reg. 10c NOW 5¢ Ea.
VINYL TILE
A Real Good Buy! Reg. 17c NOW 7¢ Ea.
Famous Mac-O-Lac
LAYTEX PAINT
Reg. $6.39
Wonderful decorator colors that dry in 20 minutes and is very scrubbable.
$5.39 Gal.
DO IT RIGHT!
DO IT YOURSELF MART
FEderal 2-1026 256 SOUTH SAGINAW—PARK FREE

A recent survey by the U.S. Census Bureau found that Americans took a total of 107 million trips of 100 miles or more to visit friends and relatives in 1957; 61 million trips for vacation and pleasure and 44 million for business.

Andre Presents

a staff of skilled stylists to please the fancy of the most discriminating woman.



Very, Very Special Version. The New

Feather Cut

Custom Cold Waves

$7.50 - $10

Complete with Cutting and Styling

"Where Service and Quality Are Supreme"

OPEN MONDAY, THURSDAY and FRIDAY
Until 9 P. M.

No Appointment Needed!

Andre Beauty Salon

2nd Floor Pontiac State Bank Bldg. FE 5-9257

STAPP'S ... *Christmas Gift Boots ... are Genuine*

COWPUNCHER COWBOY BOOTS



They'll love 'em!

For Christmas ... for every day of the year! Handsome ... comfortable ... sturdily built Cowpunchers! Alive with authentic western style and color! Low walking heels and full toe, or regular cowboy heels and toes.

White Parade Boots Too!

Infants' Sizes 4½-8	Children's Sizes 8½-3	Youths' Sizes 3½-6
$4.95	$5.95	$7.95

$1 Holds in Layaway

COMMENDED BY PARENTS

STAPP'S JUVENILE BOOTERIE
28 E. Lawrence St.
(Open Every Evening to 9) and
FAMILY SHOE STORE
928 W. Huron at Telegraph
(Open Friday and Saturday to 9)

Have You Tried This?

Upside Down Serving Shows Glaze on Meat

By JANET ODELL
Pontiac Press Home Editor

Here is a new way of making a glazed ham loaf. With sweet potatoes, peas and a tossed salad, it will make a good meal.

★ ★ ★

Today's cook is Mrs. Wallace Edwards. She is an active worker in her church; her latest stint was being co-chairman of the church bazaar. She and her husband like to take their family camping—in warmer weather, let us add.

UPSIDE-DOWN HAM LOAF
By Mrs. Wallace Edwards

- ¾ pound ham, ground with
- 1½ pounds ground beef
- ½ teaspoon salt
- 1 cup bread crumbs
- 2 eggs
- 1 cup milk

Mix all ingredients lightly. Make into a loaf. Put ½ cup brown sugar and 1 teaspoon whole cloves in the bottom of the pan. Place loaf on top. Bake 1¼ hours at 375 degrees. Invert to serve. Makes six servings.

Myrna Wilson, John Lee Speak Marriage Vows

Myrna Lee Wilson and John Thomas Lee were married Saturday evening at United Presbyterian Church.

Parents of the couple are Mr. and Mrs. Harold C. Wilson of Drayton Plains and Mr. and Mrs. George E. Lee of East Sheffield street.

★ ★ ★

The bride wore an embroidered silk organza gown featuring a scalloped neckline and basque waistline. The bouffant skirt was floor length and she carried a cascade bouquet of roses and carnations.

ATTEND BRIDE

Marlene Shell of Drayton Plains was maid of honor. Bridesmaids were Mrs. Judy Wilson, of Drayton Plains and the bride's sister, Marsha Wilson. They were dressed in peacock-blue waltz-length dresses with cap sleeves and carried semi cascades of red roses and pink carnations.

★ ★ ★

Lynwood Wilson, the bride's brother, was best man. Ushers were Robert E. Lee and Charles Lee, the bridegroom's brothers; Rodney Wilson, another of the bride's brothers; and Richard Dickinson of Waterford.

A reception was held in the church parlors.

★ ★ ★

Before leaving for a honeymoon to the Upper Peninsula, the bride changed to a blue wool dress and a white rose corsage.

Mrs. Wilson wore a beige lace dress with brown accessories and Mrs. Lee was dressed in a blue knit suit with black and white accessories. Both had corsages of roses and carnations.



MRS. JOHN T. LEE

Bouffant petticoats should be squeezed through rich soap or detergent suds — after scrubbing soil lines at the hem with a well-lathered brush.

Arthur's



PARK FREE for one hour by having your ticket validated while making a purchase at Arthur's.



Exciting...

CHRISTMAS PURCHASE!



Luscious Pastel
2-Pc. Wool Chenille

KNIT DRESSES

SPECIALLY PRICED $23

The subtle fitted line, beautiful textures ... dramatically styled to emphasize the feminine look. They will be your favorite companions for the holidays ... for travel and right on into spring! Each smartly designed in rich black, and glowing pastel shades. Sizes 10 to 20.

Dress Salon — Second Floor

Arthur's

CHRISTMAS STORE HOURS: Open Every Night Until 9 P. M.

SPECIAL PURCHASE!



Famous Designer
BLACK COATS
... $99
Reg. $139 to $159

BLIN and BLIN, nothing could be finer. Black is so right in dress coats. Beautifully tailored, luxuriously lined. The quality you expect from an Arthur's warm winter coat. Misses' 6 to 18.



Luxurious 100%
Cashmere COATS
... $69
Reg. $110

Luxurious, silky-soft light-as-a-cloud cashmere coats with MILIUM lining for multi-season wear! Wrap style, sketched is but one from our collection. Nude, black, honey beige, or blue. Misses' sizes.

Coat Salon—Second Floor

NEW COATS!



Fur Collars
on Wool COATS
... $88 to $108
Reg. $125 to $149

Fur collars of blue or white fox, mink or beaver. Famous Forstmann plush, imported tweed or Anglo mohair fabrics. Choose yours in black, neutrals or bright winter shades. Misses' sizes 8 to 18. Jr. 7 to 15.

SPECIAL PURCHASE

Arthur's



Gift Quality
HANDBAGS
... 6.90 and 9.90

A fabulous and timely collection of the season's most beautiful gift bags ... hand-picked from the country's leading makers. The simple elegance of quality leather and superbly detailed fabric bags.
Black, brown, tan or red.

Accessories — Main Floor

Arthur's

SPECIAL PURCHASE



The famous name in cashmere you will recognize at a glance!

CASHMERE SWEATERS

Reg. 29.98 ... 16.88

Not just any cashmere but your favorite ... shapes these full fashion imported sweaters! Choose from casual classic cardigans or novelty pullovers.
Grey, beige, red, blue, white or black.
Sizes 34 to 40.

Sportswear — Main Floor

look your very best for the holiday season . . .

. . . with a new, face-flattering hair style — and a Special Permanent by Tony.



Tony's Beauty Shop
Riker Bldg.—Rear of Lobby
FE 3-7186

Cindy Stark Hostess to Scherzo Group

Scherzo Group of Tuesday Musicale met Sunday afternoon at the home of Cindy Stark.

Piano recitals were given by Pamela Baker, Sandra Stempien, Norma Hofmeister, Sharon Moore, Lynda Ltiner, David Swain, Susan Allen, Mary Lynne Richardson and Cindy Stark.

An ultraviolet-sensitive tube has been dveloped which will sense the presence of smoke, fire or combustible vapor and relay the information to an alarm system.

Dear Abby . . .

A 'Linguist' at 8, but Words Have Shock-Effect on Grandpa

"DEAR ABBY: Our grandson is the smartest 8-year-old anybody has ever seen but the dirty words he uses would simply knock your hat off! We thought at first he didn't know what he was saying, but he uses all the words in the right places and it's a shame for one and all to hear. My husband refuses to let the child in our house and this is causing a big problem because we love our son and his wife dearly.



ABBY

"We love our grandson, too, but my husband feels we must teach him a lesson. The child's parents say he picked it up at school and they were advised by their pediatrician to ignore it. Are they right or is my husband?" NANA

DEAR NANA: Your husband should do a little growing up himself and ignore this scheme to get attention. The child is simply using these words because he enjoys the excitement it creates. When he discovers he can no longer shock and upset his listeners, he'll give up.

★ ★ ★

"DEAR ABBY: My mother passed away three months ago after a lingering illness. I know it will be a very sad Christmas for us, but my question is this: Should I send out Christmas cards this year?" MRS. A.

DEAR MRS. A: Certainly. Your own sadness should not prevent you from wishing your friends a happy holiday.

★ ★ ★

"DEAR ABBY: I am a woman of 65, look 45 and feel 25! I am twice married. Lost one husband in the first world war and one in the divorce court. I'm keeping company with a bachelor who is 50. He's bald and looks older. He wants to marry me but there is a doubt in my mind.

"He's so tight he cuts his own hair (I do the back). He drives a sedan that is so old and funny looking that people turn around and laugh. I had to hide his hat so he'd buy a new one. He keeps talking about having a family but I can't help him there. Do you think if I married him I could change him?" GEN

DEAR GEN: Take him as he is, or leave him alone. If you attempt to remold this bachelor, instead of looking 45 and feeling 25—you'll look 85 and feel 130!

★ ★ ★

"DEAR ABBY: I am 15 years old and have been dating since I was 12. I just started going steady with a real dreamy guy. He is 16 and a real doll. On our second date I let him kiss me and, Abby, this fellow doesn't know how to kiss! I can't come right out and tell him that he doesn't know how to kiss a girl, can I? What do you think I should do? Pretend I don't know how to kiss either or tell him he could use a few lessons?" DISAPPOINTED

DEAR DISAPPOINTED: Don't tell this boy that he needs kissing lessons unless you want to tell him where you got all your experience. Take your time and be patient. You'll be amazed how quickly he'll learn.

★ ★ ★

For a personal reply, write to ABBY in care of this paper. Enclose a self-addressed, stamped envelope.

★ ★ ★

If you want a collection of Abby's best letters and answers in one book, ask your bookdealer to get "DEAR ABBY" for you.

If your legs are thin, do deep knee bends to achieve shapely calves, ankles and thighs.

Before doing any painting cover your hands with baby oil. You'll find that dripped paint will be much easier to remove.

Many New Christmas Gifts to Choose from.
Sallan Jewelers
FE 2-5812 88 N. Saginaw

Beauty Clinic
by Edythe McCulloch
ONE HOUR TO PARTY TIME

The holiday rush is on . . . we offer these tips on getting ready for a party in one hour! First, layout everything you are going to put on . . . from undies to jewelry. Brush or polish your shoes. Let the water run in the tub while you tuck a few pin curls in place. Cover your curls with a shower cap even though you are going to relax in a tub, it will protect it from dampness and steam. Allow 15 minutes for bath time. Use cologne lavishly (in the same scent as your perfume). Don your undies and brush out your hair.

Chances are you'll put your dress on before your make-up . . . so cover your shoulders with a cape or cotton towel. Allow another precious 15 minutes for a careful make-up job and when complete touch it lightly with a moist wash cloth to "set" the job to last. Now . . . give a last minute touch to your curls and put on your jewelry. (No more than three pieces) and slip into your party shoes. Have fun.

Phone Edythe McCulloch Beauty Shoppe, FE 2-7431
608 Pontiac State Bank

Professional PERMANENTS Styled as YOU Like It!
HAIR CUTTING — TINTS
FREE PARKING
IMPERIAL BEAUTY SALON
219 Auburn Ave.
FE 4-2878
No Appointment Necessary
EDITH STENSON, Owner

Band Instrument REPAIR
- Factory Trained Expert
- The Right Parts
- Guaranteed, Too!

AT:
CALBI Music Co.
119 N. Saginaw FE 5-8222

We Buy All Types of WASTEPAPER
NEWSPAPERS 50c 100#
CORRUGATED 80c 100#
Pontiac Waste Material Co.
135 Branch FE 2-0209

HOLIDAY HAIR STYLING . . . Shaping, Cutting — Make Your Appointments Now!
CALLIE'S BEAUTY SHOP
116 North Perry FE 2-6361

PARAMOUNT BEAUTY SCHOOL
11½ S. Saginaw, Eagle Theater Bldg., Pontiac, Mich.
Enrollments Available In Day or Evening Classes
Write, phone or call in person for Free Pamphlet.
PHONE FEDERAL 4-2352

This year . . .

SANTA'S SLEIGH IS THE S. S. SUEDERHOLM . . .



. . . bearing a fabulous array of beautiful hand-crafted gifts from

ITALY!



Yes, just a few days ago the S.S. Suederholm docked at the Port of Detroit—with a special shipment of fine Italian imports for Wiggs—purchases made in Italy last summer, with the Christmas season in mind! Come in soon to see this outstanding collection of ceramics, silver, objects d'art, Venetian glass and leather goods. Nowhere else can you find gifts of such unusual distinction and outstanding beauty . . . and at substantial savings, too—because of direct purchase.



SET of 8 WOODEN COASTERS

A cute, hand-painted wooden figure decorates each coaster. And two coasters of the eight act as racks for the others with their gay little Christmas trees! Set of 8, only . . . . .

$1.00

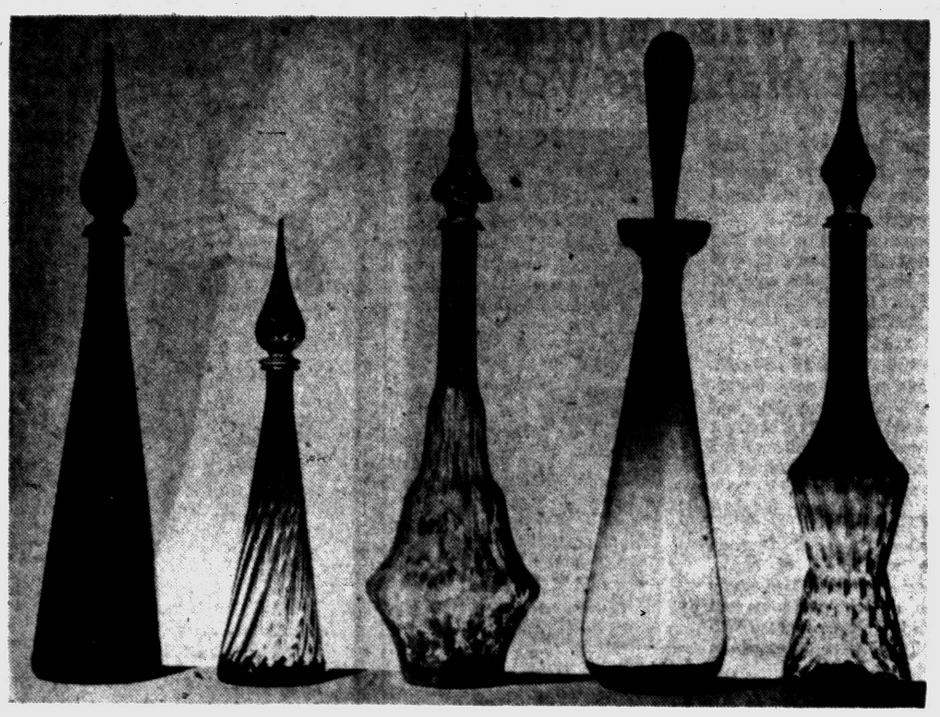

UNUSUAL GLASS BOTTLES of BREATH-TAKING BEAUTY!

You've never seen anything like these Italian bottles—they're so lovely! The colors are luscious . . . the designs are unique . . . and they're sure to delight even the most discriminating person! Empoli glass in vertical-diamond and swirl designs. Also tinted crystal, two-tone, and multi-colored designs. In colors of smoke, green, blue, maroon, amber, tangerine and yellow.

From 18 to 27 Inches Tall
$4.95 to $9.95

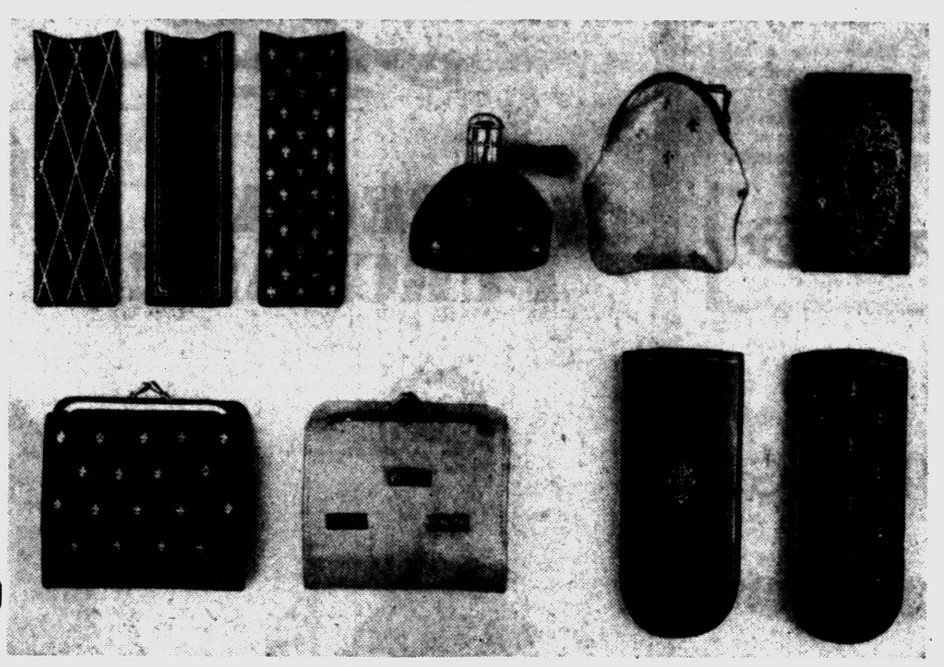

WONDERFUL GIFTS in FINEST ITALIAN LEATHERS!

Top quality leathers in jewel tones, tooled in gold and hand-crafted as only the skilled Italian artisans can do it! These exquisite leather items can fill many of your Christmas gift shopping needs!

Shown Above, Left to Right:

Comb Cases, with comb, ea. $1.00
Pouch Change Purse $2.95
Change Purse $1.75
Combo Case with Comb and mirror $1.95
Combination Wallet and Change Purse $4.95
Eyeglass Cases, each $1.95

Fed. Tax Incl.

PURE SILK SCARVES

Every gal on your Christmas list will love one of these beautiful silk scarves imported from Italy! Gorgeous hand-painted designs, beautiful hand-screened designs, colorful paisley prints! Every one with hand-rolled hems. Priced at . . . . . .

$3.00 - $3.50 - $4.00



PURE SILK TIES

Need an especially nice gift for a "hard to buy for" man? These distinctive pure silk ties we found in Italy are the answer. Wiggs is not usually in the tie business—but we just couldn't resist these!

$4.00 Each



TURKEY PLATTER

Wonderful to have—wonderful to give—this magnificent turkey platter! Pure white background with turkey in bold relief and hand-decorated in brilliant colors. Large 20" x 16½" size, and only

$5.95

OPEN EVERY NIGHT UNTIL CHRISTMAS

WIGGS
24 WEST HURON STREET

If you're searching for that "just right" gift for a "hard to buy for" person . . . be sure to see our unique collection of unusual gifts in alabaster, brass and Venetian glass!

"LIVING COLOR" FOR Christmas

RCA VICTOR
BIG COLOR CONSOLE TV



Only $22.07 per month.
Reg. Value $524.95
Now $399.95
With Trade
Complete with Base Model #761

OTHER BIG COLOR TV MODELS FROM $495

Now there are Color shows every night of the week—and they're all yours in "Living Color" with the new *Westcott*. Like all Big Color TV it lets you enjoy your favorite black-and-white programs, too . . . on the same set! You get Balanced Fidelity Sound and, on Deluxe models, there's 3-speaker Panoramic Sound. Come in—see Big Color TV today!

Ask about the exclusive RCA Victor Factory Service Contract

For UHF—UHF-VHF tuner optional, extra.

Symbol of RCA Victor Compatible Color Television

RCA Pioneered and Developed Compatible Color Television

STEFANSKI
RADIO & TELEVISION
157 W. Huron St. FE 2-6967

Hairdressers of the French court stood on stepladders to dress the hair of the titled French ladies. In trying to out-do each other, the ladies sometimes wore hair-do's four feet high.

MIRRORS for Christmas

Full-Length Door Mirrors From $15.95

Venetian Mirrors From $7.50

All Mirrors are of Polished Plate Glass and Electro-Copper Plated with Long Term Warranty

We Deliver

PONTIAC GLASS CO.
23 W. Lawrence St.
FE 5-6441

FREE

Delightful $1.49

FRUIT CAKE

for the Holidays

GIVEN WITH Your Purchases to $7.50 or More

(with the exception of bread, sugar or vegetable juices.)

NATURAL HEALTH FOODS

8 Mt. Clemens St.
(Formerly 58 Wayne)
FE 4-4601



Pontiac Press Photo

Pontiac Master Plumbing Contractors and its Women's Auxiliary gathered at Rotunda Inn Tuesday for a Christmas dinner. Mrs. Curtis Thompson, center, auxiliary president was in charge of decorations for the affair. Also pictured are Ezra Mason, left, secretary-treasurer of the contractors, and Curtis Thompson, president of the group.

Contractors, Wives Celebrate

Master Plumbers Hold Dinner

A family-style dinner with Christmas trees and carol singing highlighted the evening Tuesday when Pontiac Master Plumbing Contractors and the Women's Auxiliary met at Rotunda Inn.

Decorations for the affair were planned by Mrs. Curtis Thompson and Mrs. Wilfred Thompson. Mrs. Bud Temple provided music.

★ ★ ★

Present for the event were Mr. and Mrs. Ted Cook, Mrs. Lloyd Thornton, Mr. and Mrs. Floyd Temple, Mr. and Mrs. William Fleming, Mr. and Mrs. William Williams and Mr. and Mrs. Wilfred Thompson.

★ ★ ★

Mr. and Mrs. Ezra Mason, Mr. and Mrs. Clifford Temple, Mr. and Mrs. Glenn P. Seeley, Mr. and Mrs. Donald Williams and Mr. and Mrs. Ezra Mason Jr. also attended.

★ ★ ★

Mr. and Mrs. Bud Temple, Mr. and Mrs. Jerry Williams, Mr. and Mrs. Donald E. Williams and Mr. and Mrs. Curtis Thompson complete the list.

Host to Crusaders

Howard Cagle was host when Crusaders Class of Central Christian Church met Saturday at Friendship Hall. The class decided to assist a needy family as a special project each month.

FEDERAL dept. stores

OPEN EVERY NIGHT TO 9
Mon. thru Sat.

Downtown AND Drayton Plains

Gift Slippers



Women's illusion cloth slippers

Comfortable padded soles and heels. White fur collar. Assorted colors. 4 to 10. Shop now!

1.99 'Charge It'

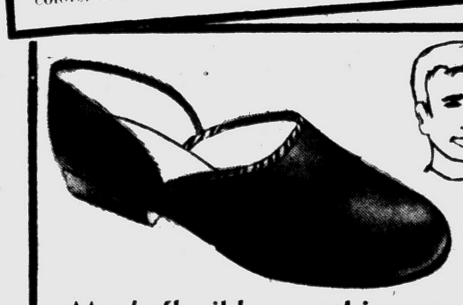

Men's flexible capeskin operas

Durable hard sole. Rubber heels. Smooth capeskin in brown, wine and blue. 6 to 12.

2.99 'Charge It'



Women's cozy corduroy slippers

Soft foam crepe rubber soles. Fancy lining in many assorted colors. Women's sizes 4 to 10.

1.99 'Charge It'

FEDERAL dept. stores

OPEN EVERY NIGHT TO 9
Monday thru Saturday

Downtown AND Drayton Plains



Just say: "Charge It" at Federal's

New Blue Horizon for the softly-rounded Empire look

by maidenform

Orbiting around your holiday fashion whirl is the prettiest bra on earth . . . Maidenform's done it in white broadcloth, frosted with lace and embroidered in blue for the look of delicate handwork. In sizes 32 to 38, A-B-C. Save!

3.00

Federal's expert corsetieres will fit you correctly for comfort and figure flattery

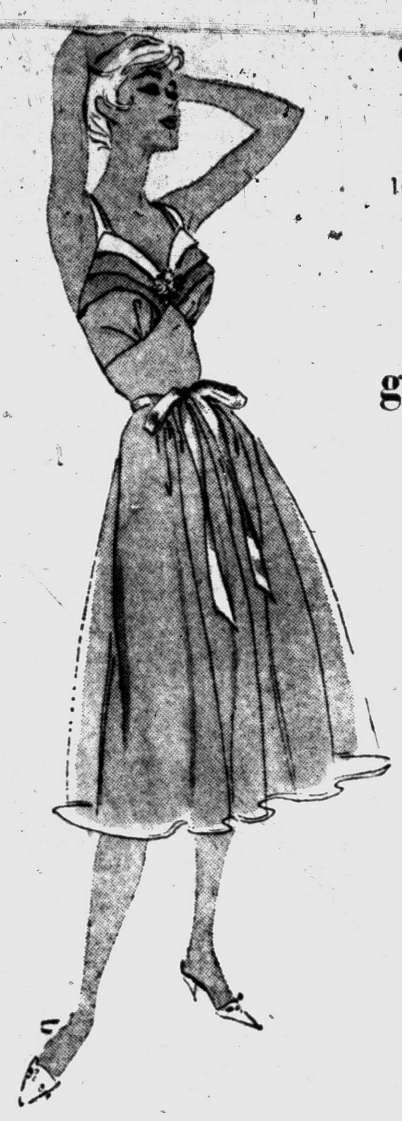

Bloomfield ASHION SHOP
1662 S. Telegraph Rd.

OPEN EVERY NIGHT 'TIL 9

give her the finest by Rogers

Christmas Gift Lingerie



GOWN in nylon tricot with two free floating layers, with three ombre tones accenting the bodice, with nosegay pins on satin wrap-around ribbon.

8.95

SLIP in nylon tricot striped with insets of lace and eyelet embroidery; its bodice is outlined with applique lace both front and back.

8.95

PETTI-SLIP so sleek and slim with so richly deep with pleated shaped lace with the heirloom look of Italian open work.

8.95

give her gloves she loves

dawnelle

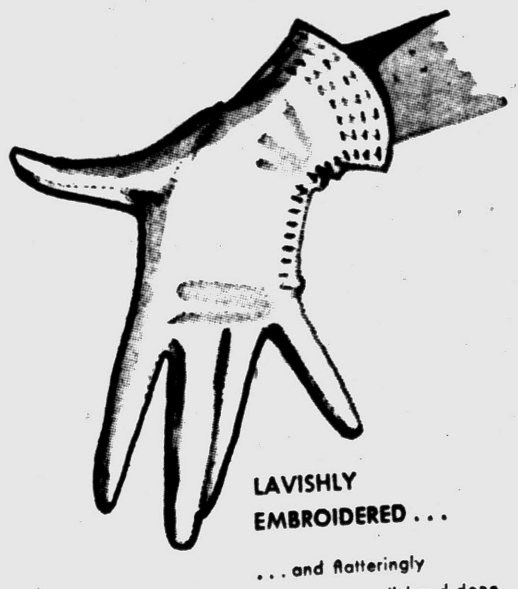

LAVISHLY EMBROIDERED . . .

. . . and flatteringly feminine. An all hand-done glove by Dawnelle, made in their doublewoven cotton. So very washable!

INGRID . . . 4.00

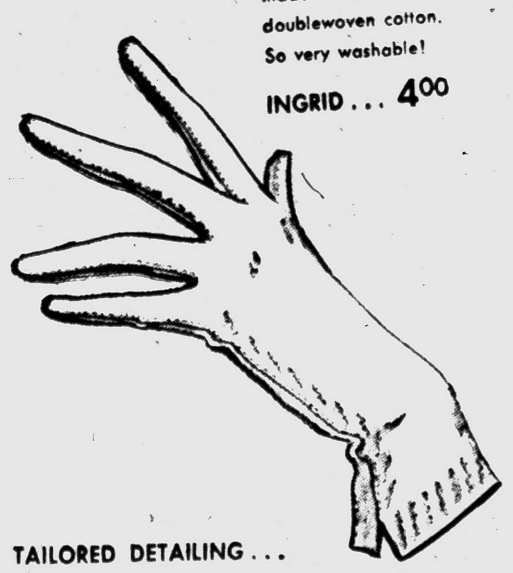

TAILORED DETAILING . . .

carefully handsewn down the side and on top of this all handmade glove. A glove to give that 'special look' to your suits . . . made by Dawnelle in soft doublewoven cotton. Very washable. Lorelie $3



new form of leisure . . .

the tapered slack

provocatively touching the ankle. In soft wool flannel, brightly accented with "brass" buttons, and a leather belt. In black or red. Sizes 10-16.

14.95

Our California PADDIES in luscious velvet, red or green, trimmed with pearl pea-pods

7.50

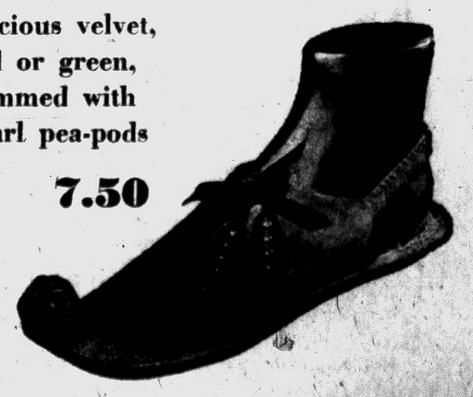

Bomber Crashes in Oklahoma

One Survivor Found, 3 Dead, 4 Presumed to Be Missing

ALTUS, Okla. (AP) — A Strategic Air Command stratofortress trailing long fingers of flame crashed six miles north of here early today. One survivor was found.

The eight-jet bomber, on a training mission from Altus Air Force Base, reportedly had eight crewmen aboard. The bodies of three were found on the frozen ground amid the wreckage in an open field.

★ ★ ★

Witnesses said the plane, the Air Force's largest, circled low over Altus and seemed to be making an attempt to get to the base, a few miles to the east. The police department reported receiving numerous telephone calls from residents asking if the craft was having engine trouble.

The survivor, unconscious, was found a quarter of a mile from the main wreckage. His parachute was open, but it was not known if he had jumped.

★ ★ ★

The survivor and the three bodies were taken to the SAC base, located in extreme southwestern Oklahoma 14 miles from the north Texas border.

Deputy sheriff Kenneth Spears said the plane carried only ammunition. The Air Force has said stratoortresses can carry hydrogen bombs.

Col. C. H. Davidson of the base said the plane has a normal complement of five, but carries more on training missions.

★ ★ ★

"There wasn't much left," Spears said in describing the wreckage. "The pieces of the plane covered almost a square mile. It hit about a half mile or so from the nearest farm house."



AP Wirephoto

HER OWN FIRE ESCAPE — Wilda Hyman, 9, of Independence, Mo., holds the 60-foot length of rope she brought to her second-floor classroom to serve as her personal fire escape. Her mother, Mrs. W. F. Hyman, said she wanted to emphasize the need for parents to determine what safety factors or lack of them exist in schools, instead of relying on school or fire officials.

Actor Robinson Held on Narcotics Charge

LOS ANGELES (AP) — Actor Jay Robinson, 28, has been charged with possessing and selling heroin.

Robinson, who portrayed Emperor Caligula in the film version of "The Robe," was arrested at his home. Detectives said they found a quantity of narcotics, hypodermic needles and other equipment used in connection with narcotics.

His preliminary hearing was set for Jan. 6.

Movie Contract Won by Miss United States

LOS ANGELES (AP) — Miss United States in this year's Miss Universe pageant has a new film contract—and a new name.

Eurlyne Howell, 19, runner-up for the Miss Universe title, will receive $300 weekly from Warner Bros. Her salary could increase by options to a high of $1,200 a week in seven years.

Miss Howell said for movies she will use Arlene instead of Eurlyne.

U.S. Trying to Collect Taxes From Chaplin

LOS ANGELES (AP)—A suit to collect $1,242,532 in income taxes from comedian Charles Chaplin is scheduled in U.S. Tax Court next month.

R. E. Maiden, counsel for the Internal Revenue Service, said Tuesday there is a possibility of an agreement before the trial, tentatively set for Jan. 8.

Main issue is whether Chaplin, a native of England, now living in Switzerland, is entitled to claim status as a nonresident alien, not subject to income taxes, prior to April 10, 1953.

Chaplin moved to Switzerland rights in 1953. The government contends he was a resident alien until that time.

Toledo Coal Shipping Off 4 Million Tons

TOLEDO, Ohio (AP) — Coal shipments from Toledo Harbor this year are off nearly 4 million tons from last year, the U.S. Corps of Engineers reports.

Coal receipts and iron ore receipts also are down. Only grain shipments show a slight increase over last year.

Coal shipments totaled 21,548,770 tons through last month against 25,261,039 for the first 11 months of 1957. Coal receipts were 1,175,329 tons compared with 1,365,318 tons in the same period last year.

Lake boats brought 2,825,272 tons of iron ore to Toledo through last month, down from 4,116,871 tons in the 1957 period.

Grain shipments were 198,579 tons, up from 196,181 tons in the first 11 months last year.

U. of M. Faculty Senate Votes to Bar Sorority

ANN ARBOR (AP) — The University of Michigan Faculty Senate agrees wtih the Student Council that Sigma Kappa Sorority should lose University recognition because of its membership policies.

The Faculty Senate voted Monday to recommend that the Board of Regents affirm the Student Council's decision on grounds that Sigma Kappa's discrimination in membership "is contrary to the U-M's educational policy and does not serve the best interests of the University."

★ ★ ★

The Board of Review, a joint faculty, student and administration group empowered to review student council actions, earlier reversed the student council decision.

Accuracy Good Trait but Thinking Better

TULSA, Okla. (AP) — A letter sent registered mail by city hall to "The United States of America, Post Office Building, Tulsa," was returned with a notation, "insufficient address."

A spokesman at the post office, four blocks from city hall, said it should have been addressed: "Postmaster, Tulsa."

Rudolf Friml's Life Saved by Wife's Action

PALM DESERT, Calif. (AP)—Prompt action by composer Rudolf Friml's wife saved his life when a glass table top shattered and cut his leg, a doctor says.

Mrs. Friml applied a tourniquet with a towel and took her 78-year-old husband to a doctor's office Tuesday. Twenty-three stitches were required to close the wound.

Hal Boyle Says:

Spider Web Really Stronger Than Steel

NEW YORK (AP) — Things a columnist might never know if he didn't open his mail:

That the web of a spider, strand for strand, is stronger than if it were woven of filaments of steel of the same weight.

★ ★ ★

A survey among 2,500 men showed that 42.5 per cent preferred a cultural gift for Christmas, and 40 per cent wanted a bottle of liquor.

Looking for something to hate? Why not hate the boll weevil? It causes 300 million dollars a year damage to the cotton crop.

A survey of Great Britain's postal employes showed that the pneumonia and bronchitis rates for indoor workers were about the same as those for outdoor mailmen 20 years younger.

★ ★ ★

Here's Lisa Kirk's definition of a clothes horse — Someone with the gift of garb.

One hundred million Americans now own life insurance.

It's a real wonder more people haven't broken the bank at Monte Carlo. Monaco has an army of only 65 men.

Robert Q. Lewis says a bikini is something that makes a girl look cooler — and a man look longer.

Most psychoanalysts now avoid leather couches—they're too slippery for nervous patients. Incidentally, prices for analyst's couches now run from $85 to $350 or more for de luxe hydraulically operated models.

★ ★ ★

Buck teeth, the bane of many otherwise pretty girls, are regarded as an asset by comedienne Mimi Hines. She's asking Lloyds of London to insure her two oversized front teeth for $100,000.

Anthropologists found an odd custom among some tribes in African Somaliland. Wives had to be faithful to their husbands only from Monday to Thursday.

★ ★ ★

Nothing shows the romantic nature of Americans more than the drawings they put on the back of envelopes. The most common one: A heart punctured by a shivering arrow.

Is there a connection between pets and mental health? The ancient Greeks believed that a person always accompanied by a dog would never suffer from insanity.

Charles I was so selfishly fond of ice cream he wanted the delicacy restricted to royalty, so he paid his French chef, Jacques, 500 pounds a year to keep the recipe secret.

Everyone has his own idea of what a highbrow is, but it's hard to beat Edgar Wallace's crisp definition: "A highbrow is a man who has found something more interesting than women."

★ ★ ★

It was Christopher Morley who observed, "The first proof of old age is when you think that other people aren't having the fun you had."

The Panama Canal cost about $375 million to build.

U.S. GOVERNMENT GRADED
"CHOICE" BLADE CUT

Chuck Roast

USDA CHOICE

49c LB.



U. S. GOV'T. GRADED CHOICE
"TENDERAY"
7-INCH — STANDING
RIB ROAST
79c Lb.

Kroger TENDERAY BEEF

NO OTHER BEEF SO FRESH CAN BE SO TENDER!

1. Only U.S. top grade beef is good enough for our Tenderay Brand.
2. Corn-fed. It's a costly method of feeding but your reward is tender, juicy beef with a fine marbling of fat.
3. Quick-aged. Tenderay quick-aging preserves flavor and juices of fresh beef, yet gives the tenderness of aged beef.
4. Guaranteed tender or your money back.

ROUND BONE OR
ENGLISH ROAST . . LB. 59c
SHORT RIBS . . . . LB. 43c
HYGRADE
CORNED BEEF . . . . LB. 69c
BEEF LIVER . . LB. 49c
HOT DOGS HYGRADE . . LB. 59c

Kroger Freezer Specials!
U.S. GOV'T GRADED "CHOICE"
WHOLE 10" STANDING
RIB ROAST . . . . LB. 69c
WHOLE
BEEF CHUCKS . . LB. 47c

Best Gifts In Life Are Free For Top Value Stamps

Kroger
LIVE BETTER FOR LESS

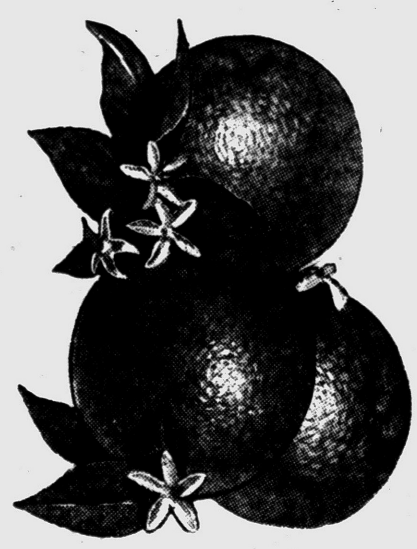

SUNKIST NAVEL
ORANGES
LARGE 113 SIZE
39c DOZ.

RED RIPE
TOMATOES . . . . . TUBE 23c

N.Y. SHARP CHEESE . . . . . lb. 59c
ZINGG SWISS GRUYERE . . . . 6 oz. 39c
FLORIDA SWEET CORN . . . . . 6 for 35c
MAINE POTATOES . . . . . 10 lbs. 39c

Maxwell House Instant coffee. Kroger low price	6-oz. jar $1.19	Tuna Chicken of the Sea chunk style	6½-oz. can 35c	Frozen Rite Rolls Pop 'em in the oven, bake and serve	2-doz. pkg. 39c
Vanilla Extract Burnett's brand. Kroger low price	1-oz. btl. 33c	Clorox For whiter, brighter washes	2 qt. btls. 39c	Pineapple Juice Frozen Dole brand	2 6-oz. cans 45c
Woodbury Soap For better complexions	3 reg. bars 29c	Linit Starch Liquid laundry starch	½ gal. 45c	Famo Pancake MIX So easy to make	5-lb. pkg. 49c
Easy Monday STARCH Liquid. So easy to use	½ gal. 37c	Niagara Starch Powdered laundry starch	12-oz. pkg. 21c	Famo Flour Self-rising and good	5-lb. pkg. 49c
Easy Monday Rinse Miracle rinse that contains astrum	qt. btl. 29c	Linit Starch Powdered and easy to use	2 12-oz. pkgs. 33c	Hershey's Cocoa Instant mix. Kroger low price	lb. can 47c

We reserve the right to limit quantities. Prices and items effective at Kroger in Detroit and Eastern Michigan through Saturday, December 13, 1958.

SPECIALIZED SERVICE
- T. V.
- HI FI
- TAPE RECORDERS
- RECORD CHANGERS
- P. A. SYSTEMS
- RADIOS
- OFFICE INTERCOMMS
- WEBCOR FACTORY SERVICE

BLAKE RADIO-TV
3149 W. Huron
FE 4-5791

SUPER KEM-TONE
Sherwin-Williams Co.
71 W. Huron FE 4-2571

For Office Supplies See
BACKENSTOSE BOOK STORE
15-17 E. Lawrence St.

I FIRMLY BELIEVE AS THE BIBLE SAYS

THAT THE LORD PUT HERBS ON EARTH FOR THE SERVICE OF MAN. I ALSO BELIEVE THAT PEOPLE ARE PUT ON EARTH TO HELP OTHERS, AND THAT IS THE REASON I OFFER THIS TRUE TESTIMONIAL SAYS MRS. ANNA LAW, 671½ Beach St., Mt. Morris, Mich.

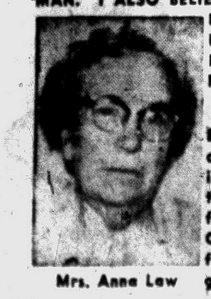

Mrs. Anna Law

"I discovered years ago that O-JIB-WA BITTERS brought results where other remedies and various tablets containing pain killing dope failed. I am glad and always quick to tell others about O-JIB-WA, as it is made from God's herbs. I'll always keep a bottle of O-JIB-WA BITTERS in my home, and vouch for it anytime. Why don't you ask your druggist for a bottle of this famous medicine?"

Stamp Coupon Good at the Following Stores Only.

E. WEST MAPLE IN WALLED LAKE
4730 DIXIE HIGHWAY IN DRAYTON PLAINS
AND
MIRACLE MILE SHOPPING CENTER
265 N. TELEGRAPH
750 PERRY STREET IN PONTIAC



Fill Your Top Value Stamp Books Faster For Christmas

50 FREE!
TOP VALUE GIFT STAMPS

FREE WITH THIS VALUABLE COUPON

VALUABLE COUPON
WITH THIS COUPON ONLY
50 FREE Top Value Gift Stamps
Coupon Valid at Kroger, E. West Maple, Walled Lake, 4370 Dixie Highway, Drayton Plains, 265 N. Telegraph, Miracle Mile Shopping Center and 750 Perry in Pontiac. One Coupon Per Customer. Through Sat., Dec. 13, 1958.

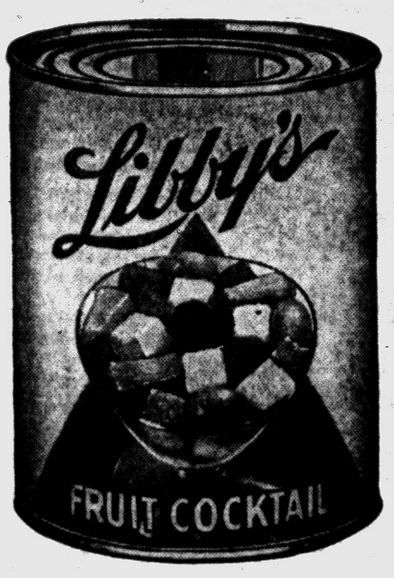

LIBBY FRUIT COCKTAIL 2½ can 35¢

LOOK FOR 10c COUPON IN TODAY'S PAPER

2 303 CANS 49¢

Kroger
LIVE BETTER FOR LESS

SPOTLIGHT
COFFEE
1 Pound Bag 59¢

10c OFF LABEL SPOTLIGHT
INSTANT COFFEE . . 8-OZ. JAR $1.09

KROGER TEA BAGS 100 CT. 89¢

SWIFT PREM . . . . . 12-OZ. CAN 49¢

SWIFT CORNED BEEF 45¢

GOLD MEDAL FLOUR 5 LB. BAG 49¢

KROGER PUMPKIN 303 CAN 10¢

CRANBERRY SAUCE 2 303 CAN 39¢
Ocean Spray — Delicious with ham or turkey

JIFFY MIXES . . . . . EACH 10¢
Brownie mix, white frosting mix, or choc. fudge frosting mix

VERNOR'S GINGER ALE 6 24-oz. Btls. 99¢

BETTY CROCKER CAKE MIXES
WHITE • YELLOW
DEVILS FOOD • HONEY SPICE
MIX OR MATCH **4 PKGS. $1**

FRESH FROZEN
MORTON'S DINNERS
BEEF, CHICKEN SALISBURY STEAK OR TURKEY **49¢ EACH**
MORTON'S FROZEN FRUIT PIES . . . . . each 49c
Apple, Cherry or Cocoanut Custard.

SOMERDALE BRAND
FROZEN VEGETABLES
CHOPPED BROCCOLI LEAF SPINACH SWEET PEAS **7 PKGS. $1**

CALIFORNIA
RING CAKE 39¢

FRUIT CAKES
EMBASSY SLICED . . . . . 14 oz. 49c
EMBASSY RING . . . . . 1¾ lb. 99c
HOLIDAY TIN . . . . . 2 lb. $2.19
HOLIDAY BAR . . . . . 2 lb. $1.79

Stock up on nuts!
SHELLED WALNUTS LB. 99¢
WALNUTS DIAMOND . . . LB. 49¢
SHELLED PECANS LB. $1.49
PECANS . . . . . LB. 69¢
MIXED NUTS . . . . LB. 59¢
FILBERTS . . . . . LB. 49¢
BRAZIL NUTS . . . . LB. 49¢
ALMONDS . . . . . LB. 79¢
MIXED NUTS . . . 2 LBS. $1.09
PEANUTS . . . . . 12-OZ. 39¢
PITTED DATES . . . LB. 39¢

KROGER BUTTERMILK ENRICHED
BREAD
This Week's Bread Special
SAVE 4c
LB. LOAF **15¢**



FOR CHRISTMAS!
GREEN TABLE TREES $1.59
SILVER TABLE TREES $1.69
CHRISTMAS WREATHS $1.99

LAND O' LAKES BUTTER . . . . : LB. 73¢



Shur-Good Cocoanut Bars 12-oz. pkg. 33¢
Perfect for snacks . . . . . .

Kraft Mayonnaise qt. jar 75¢
For salads and sandwiches . . . . . .

Salisbury Steaks ¾-oz. can 55¢
Krey's added lots of mushrooms . . . . .

Libby Spaghetti 24-oz. can 39¢
With lots of meat too . . . . . .

Ritz Crackers 12-oz. pkg. 29¢
Delicious with jelly or cheese . . . . . .

Northern Tissue 4 -roll pkg. 35¢
Kroger low, low price . . .

Waxtex 100-ft. roll 21¢
You'll find many uses for this wax paper . .

Pet Ritz Pie Fresh Frozen each 59¢
You'll love this peach pie . . . . . .

Planters Peanuts 7¼-oz. can 39¢
Salted and good . . . . . .

Beads O' Bleach 18-oz. btl. 41¢
For brighter laundry . . . . . .

Blu-White 7½-oz. btl. 25¢
New instant beads for the laundry . . . .

Realemon 32-oz. btl. 55¢
Reconstituted juice . . . . . .

Salad Dressing qt. btl. 49¢
Try Shedd's for perfect salads . . . . .

Star Kist Tuna 12½-oz. can 63¢
Chunk style for salads or sandwiches . . .

9 Lives Pet Food 3 6-oz. cans 43¢
Kroger low, low price . . .

Patti Pak Steaks . 1½-lb. pkg. $1.19
Frozen chopped steaks . . . . . .

We reserve the right to limit quantities. Prices and items effective at Kroger in Detroit and Eastern Michigan through Saturday, December 13, 1958.

Frank Ruggles of Milford Is 'Dairyman of Year'

Press Gives Trophy at Commerce Dinner

"Dairyman of the Year" in the Oakland County area is Frank Ruggles, owner of Locust Breeze Farm, 5561 Cooley Lake Rd., Milford.

He was presented with the Pontiac Press Trophy at the annual dairy banquet held last night at the Masonic Hall in Commerce before more than 100 county area dairymen and their families.

The award is presented each year to the owner of the Holstein dairy herd judged best by Oakland County Dairy Herd Improvement Assn. managers. Presentation was made by Richard Hanson, county editor of The Pontiac Press.

Among the factors considered in deciding the "Dairyman of the Year" competition are milk and butterfat production records, improvements made in livestock housing, breeding and feeding, and farm management practices.

Ruggles has a herd of 24 registered Holsteins and has been farming in the county since 1925. He was raised on the same farm where he is now living when it belonged to his father, now deceased. The Ruggles family was among the early pioneers in the Milford area, and at least three generations have been located here, Ruggles said.

He is currently a member of the Farm Bureau and was director of Oakland County Soil Conservation District from 1947 until 1953.

Ruggles's record was a 1958 average of 12,880 pounds of milk and 478 pounds of butterfat.

Four other dairy farms received honorable mention during the award ceremonies. They were Devon Acres, in Oxford, owned by Lee Hunt; Carlton Crawford's farm, Vale Royal, in Milford; Deforest Thompson's farm in South Lyon, and Charles Coe & Son's farm, also in South Lyon.

Following the honors program Clinton Meadows, associate professor of dairying at Michigan State University was introduced by Toastmaster James Reid, director of DHIA No. 4. Meadows spoke on the future of dairy farming. He noted that the main stumbling block to improving herds even further was the lack of records kept by the farmers. "Book keeping is becoming ever more important to the efficient operation of a dairy farm," he said.

Further entertainment of the evening included a solo skit by Janet Long who portrayed a family on one of their apparently rare "outings." She was roundly applauded for her clever presentation of the comedy which was enacted without stage props.

The fried chicken supper was prepared and served by members of the Commerce Order of the Eastern Star.



Pontiac Press Photo

WINS DAIRY TROPHY — Frank Ruggles, right, of Locust Farm, Milford, receives The Pontiac Press Trophy for the "Dairyman of the Year" in the Oakland County area. Richard Hanson, county editor, presents the trophy while Mrs. Ruggles looks on. Presentation was made last night at the annual Dairymen's Assn. banquet at Commerce.

Dec. 29 Deadline for Candidates

Petitions Need to Be In to Oxford Clerk for Spring Election

OXFORD—Candidates for Office in Oxford Township have until 4 p.m. on Dec. 29 to file their petitions with the township clerk in order to have their names appear on the ballot in the first local primary election Feb. 16.

★ ★ ★

In previous years the township held caucuses to determine who would run for office in the general spring election.

Positions open next year are township supervisor, clerk, treasurer, trustee, highway commissioner and four constables, all for two year terms. A justice of the peace will be elected for a four-year term, a member of the board of review to serve four years and two library board members, elected every two years for six-year terms.

The last township caucus was held two years ago in the Oxford High School, Herbert V. Rahm, township clerk said today.

Corrine Lucas Wedding Held at Christ Lutheran

CLARKSTON — Corrine E. Lucas, daughter of Mrs. Frank Lucas of 38 E. Washington St. and the late Mr. Lucas, became the bride of Robert L. Furman, son of Mr. and Mrs. Stanley Furman of 8682 Clarridge Rd., Saturday at a candlelight service at Christ Lutheran Church, Waterford.

The bride wore a ballerina-length gown of chantilly lace over satin with a scalloped neckline, fitted bodice and full skirt. A headpiece of lace embroidered in sequins held her finger tip veil. The all white bouquet contained roses, carnations and snapdragons.

Mrs. Richard Berry of Clarkston, sister of the bride, was matron of honor. Bridesmaids were Mrs. John Lucas, and Lois Theiss, both of Clarkston and Sally Norman of Waterford.

Buddy Furman of Clarkston, brother of the bridegroom, was best man. Seating the 100 guests were Namon Foster and William Carte, both of Clarkston and Bob Kennedy of Lansing.

East Highland Assn. Hall was the site of the reception after the ceremony.



MRS. ROBERT L. FURMAN

Following their honeymoon in Northern Michigan, the new Mr. and Mrs. Furman will reside at 38 E. Washington St., Clarkston.

Almont OKs Sewer Construction Plan

ALMONT — The Almont Village Council has okayed the purchase of sewer tile and fittings to begin the construction of sanitary sewers along East St. Clair street.

★ ★ ★

Heavy equipment is now breaking ground at a point where the latest installation on East St. Clair street turned north to form an interceptor line for the Northeast Subdivision. The $30,000 estimate on the work includes construction of a pumping station at the extreme east end of the line, to enable service to homes and contemplated expansion along the outskirts of Almont.

★ ★ ★

Another decision made by the village council was to drill a new test well on the Community Projects, Inc., property near the school. It is hoped that project will provide the water system with a new and better source of supply.

Spinach is believed a native of western Asia.

Berkley Man Held in Robbery

Walter Budry Denies Pistol-Whipping Clerk at Piggy Bank Cleaners

BERKLEY — Police are holding Walter H. Budry, 25, of 3665 Oakshire Rd. for investigation of armed robbery in the pistol-whipping yesterday afternoon of a clerk at the Piggy Bank Cleaners, 2829 Coolidge Highway.

★ ★ ★

The clerk, Mrs. Marguerite Baker, 37, of 2130 Highland St. in Ferndale is reported to be in fair condition today at William Beaumont Hospital with multiple lacerations of the scalp.

Mrs. Baker said she was alone when a man entered and after asking for his clothing and threatening to kill her he beat the woman with a pistol. She said he then dragged her to the back room, where he tied her hands with twine.

Her screams attracted the attention of Walter Knopka who operates a real estate office two doors down from the cleaners. Knopka ran into the store and grabbed the assailant's wrist as he was leaving. The man got away but Knopka was able to obtain the license number of his car and furnished a description to Berkley police.

★ ★ ★

Budry was arrested a few hours later by Novi police when he appeared at a general maintenance shop of the Walled Lake Amusement Park with blood on one hand and on his shirt-sleeve.

Budry has denied the pistol-whipping but has admitted throwing a pistol from his car somewhere in the Walled Lake area. Police are searching for the weapon, and are also checking with State Police to find if Budry has any criminal record.

Budry is a free-lance photographer and works as a bottler for Brown Creamery of Royal Oak.

MSU Vet Grad Starts Practice in Almont

ALMONT — Dr. Eldon Barclay Jr., June 1958 graduate of Michigan State University with a Doctor of Veterinary Medicine degree, has announced that he will establish a general practice in Almont.

★ ★ ★

Dr. Barclay and his wife, Effie Lou, also a MSU graduate with a degree in medical technogoly, are residing at 7105 General Squier Rd., west of the village.

A 1952 graduate of Almont High School, the new practitioner is the son of Dr. and Mrs. Eldon Barclay Sr., formerly of Almont.

Romeo Woman Is Killed by Car

ROMEO — A sixty-six-year-old Romeo woman was fatally injured at 6 p.m. yesterday when she was hit by a car seconds after stepping off a bus in front of her sister's home at 67091 S. Van Dyke, a half mile south of here.

Miss Clara Mitchell died about two hours later in St. Joseph Hospital, Mount Clemens. She suffered from shock, compound fractures of both legs and internal injuries.

Miss Mitchell and her sister, Mrs. Robert Campbell, with whom she made her home, were returning from a shopping trip when the accident occurred.

★ ★ ★

Driver of the car was Frederick Falk, 19, 16615 E. 30-Mile Rd., Romeo.

Falk told Romeo State Police he didn't see the women until he was just 40 feet from them. They were standing in the middle of the road, he said, and Mrs. Campbell went back to the east shoulder and Miss Mitchell started across in front of his car.

Falk said he applied his brakes too late to avoid hitting her, police reported. There were skid marks of 135 feet at the scene and the body was carried about 95 feet.

★ ★ ★

The driver was to make a statement today in the Macomb County Prosecutor's office.

Rules Group to Keep Power

Martin Says Liberal Block Won't Alter House Committee Ratio

WASHINGTON TOWNSHIP — The new Washington Township interim zoning ordinance, adopted Oct. 12, is scheduled to go into active effect this weekend, R. Eugene Inwood, township supervisor, told board members last night.

Final details of administration, particularly applying to gravel pits, are being worked out now, Peter G. Horler, township attorney reported.

New township zoning board administrator Ralph Sheldon will have charge of enforcing the ordinance and will explain it to gravel pit owners at a meeting he plans to schedule in the very near future.

Sheldon, who is also Washington fire chief, reported that the department made 37 runs during the year which ended Dec. 2. Compensation received by the 26 members of the department for fighting fires and training amounted to $2,287 this year, he said.

The fire chief asked the board to consider an addition to the present fire hall to house a new tanker the department hopes to acquire.

This move, Sheldon said, will put the fire department one step closer to becoming an all inclusive township emergency unit "if that should be the will of the people."

Tourist Head Picked

DETROIT (AP) — W. Calvin Patterson has been re-elected president of the Detroit Convention and Tourist Bureau. He is a vice-president of Michigan Bell Telephone Co.

Lake Orion Woman Garden Club Speaker

ROYAL OAK — Mrs. Stacy Klingersmith of Lake Orion will give an illustrated lecture on the organic gardeners in Oakland County at the Thursday meeting of the Royal Oak Organic Farm and Garden Club.

The public meeting, held at the First Baptist Church House, 309 N. Main St., will begin at 7:45 p.m.

White Seal
SPEEDWAY FUEL OIL
WHITE SEAL
FUEL OIL FOR PLEASANT WINTER LIVING
Burns Cleaner
Burns Hotter
Burns Longer
Oakland Fuel & Paint
430 Orchard Lake
FE 5-6159

UNITED SHIRT Distributors
Downtown and at Tel-Huron

Bloomfield High Gets Fallout Measure Kits

WEST BLOOMFIELD TOWNSHIP — West Bloomfield High School recently received a radiological monitoring kit from the United States Office of Civilian Defense. This was one of 239 such kits that were distributed to qualifying high schools in the state of Michigan.

★ ★ ★

The kits contain the necessary monitoring devices and materials to aid high school science teachers in training students in the proper indentification and amounts of radioactive fallout that might be in the area as a result of the explosion of a nuclear weapon, and to train them in the methods of detection and handling of radioactive materials.

In connection with this program, Warren Dolsen, high school science teacher, spent Nov. 3 and 4 at the University of Michigan attending a regional Instructors Institute in radiological monitoring.

The course included lectures and films on the effects of nuclear weapons, principles of radioactive decay, dose and dose-rate calculations, medical aspects of nuclear radiation, plotting radioactive fallout, use and care of monitoring instruments, and a tour of the nuclear reactor and Phoenix Memorial Laboratories.

★ ★ ★

The Civilian Defense radiological monitoring course is not new to the area, as it was given by Dolsen to a class of local Civilian Defense volunteers and was included in the school's chemistry classes last year.

It is believed that West Bloomfield High School was one of the first high schools in the nation to include this as a part of the regular chemistry curriculum.

A few of the students who have taken this course will take part in a forthcoming Civilian Defense drill and will at that time get practice in monitoring personnel and supplies.

Need Equipment

Boys Get Space

WEST BLOOMFIELD—The West Bloomfield Boys Club is planning to open a new games room in the clubhouse at Roosevelt Elementary School in Keego Harbor as soon as the group can get some more equipment.

Carl Misfeldt, director, has announced that contributions can be mailed to the club addressed to Box 703, Keego Harbor. The older boys in the club are particularly anxious to procure a pool table.

The additional room is big enough to contain a pingpong table and two pool tables. Plans also call for two hockey-game tables, Misfeldt said.

The clubhouse is located behind the school in a frame building formerly used in teaching manual crafts.

There are approximately 330 boys in the club, ranging in age from 10 to 18 years. Presently, the members are playing basketball in an open boys club league, working on woodcrafts and looking forward to playing hockey on Dollar Lake as soon as the ice is considered safe enough.

With the new addition, the Boys' Club will have two games rooms. The new one will be used by boys from 15 to 18 years of age, leaving the present room to the younger members.

Misfeldt said he believed that "things would run more smoothly in this manner, with less conflict due to a wide variation in age."

Visitors are welcome to drop in and see the club in operation, Misfeldt said. It is open Mondays, Wednesdays and Thursdays from 7 p.m. to 9 p.m.



Rip Van Winkle couldn't sleep with nagging backache

Now! You can get the fast relief you need from nagging backache, headache and muscular aches and pains that often cause restless nights and miserable tired-out feelings. When these discomforts come on with over-exertion or stress and strain — you want relief — want it fast! Another disturbance may be mild bladder irritation following wrong food and drink — often setting up a restless uncomfortable feeling.

Doan's Pills work fast in 3 separate ways: 1. by speedy pain-relieving action to ease torment of nagging backache, headaches, muscular aches and pains. 2. by soothing effect on bladder irritation. 3. by mild diuretic action tending to increase output of the 15 miles of kidney tubes.

Enjoy a good night's sleep and the same happy relief millions have for over 60 years. New, large size saves money. Get Doan's Pills today!

Doan's

Grand Blanc Man Wins Corn Contest in County

Winner of the Oakland County Senior Corn Contest is Harold Mitchell of Grand Blanc, it was announced by Jay Poffenberger, county extension agent, Agriculture.

★ ★ ★

Mitchell achieved a yield of 131.5 bushels per acre to place first in the countywide annual competition. In second place was Robert Ousnamer of Orion township with a yield of 129.7 bushels per acre.

Mitchell planted Michigan 480 corn the last part of April and used a 6-24-12 fertilizer at planting time and side dressed with nitrogen. His plant count at harvest time was 16,400 plants per acre.

Ousnamer used a 12-12-12 fertilizer on his Michigan 570 corn at planting time and plowed down 12 tons of manure.

For the third highest yield recorded in the county Stuart Braid of Lake Orion used a 5-20-20 fertilizer at planting time on his Funk G-6 corn with a nitrogen side dressing. He achieved a yield of 120.6 bushels per acre.

Of the 22 entries in the contest, ten planters grew over 100 bushels per acre.

★ ★ ★

The cost of producing the corn varied more than 30 cents a bushel between the various farms.

One of the outstanding points of the contest, was the fact that all of the farms having the six highest yields either used a nitrogen side dressing or plowed down extra nitrogen, County Agent Poffenberger said.

Awards of 1958 season's contest certificates will be given to the three farms with the highest yields, and to all farms raising over a 100 bushels per acre, at the annual Oakland County Soil Conservation District banquet in January.

Lake Orion Re-Elects C. of C. Officers

LAKE ORION — All officers of the Lake Orion Chamber of Commerce have been re-elected for another year.

They are Dr. Richard McNeil, president; Wesley Allen, vice president; Walter Shoup, treasurer; and David Erlandson, secretary.

Recently re-elected to three-year terms as directors of the chamber were N. Peter Hammelef and Harry Slater.

Newcomers to the board, also named to serve three years, are Robert Woodward and Martin Carlson.

To Hold Turkey Dinner

AUBURN HEIGHTS — The Auburn Heights Community Club will hold a turkey dinner and Christmas party at 6:30 p. m. Thursday in the clubhouse. Members have been asked to bring $1 gift for exchange. Hostesses will be Mrs. Ernest Howell and Mrs. Ford Snyder.

YOU'RE RIGHT TO USE MORE SUGAR

Michigan Made Sugar lifts up your energy fast, because sugar supplies energy to the body faster than any other food. It really helps give you that get-up-and-go feeling . . . that pep and vitality that makes work easier—play more fun!



Michigan Made Sugar helps you control your weight, because only sugar satisfies appetite so fast with so few calories. In fact there are only 18 calories in a level teaspoonful.

Michigan Made Sugar makes good food taste better, because sugar is nature's own pure-food sweetener. It not only adds its own delicious taste, but brings out the best flavor of other foods.

Buy the bag with the big red Michigan Made seal . . . Big Chief or Pioneer Sugar!

MICHIGAN MADE PURE SUGAR

grown and processed in Michigan by Michigan people

MICHIGAN MADE

SAVE 10¢
on Libby's Fruit Cocktail with the coupon below.

TODAY'S the day for that gay holiday dessert

Libby's FRUIT COCKTAIL



Five festive fruits make Libby's Fruit Cocktail the perfect dessert for holiday meals. No trouble at all to fix, either, on busy shopping and cooking days! Try it today.

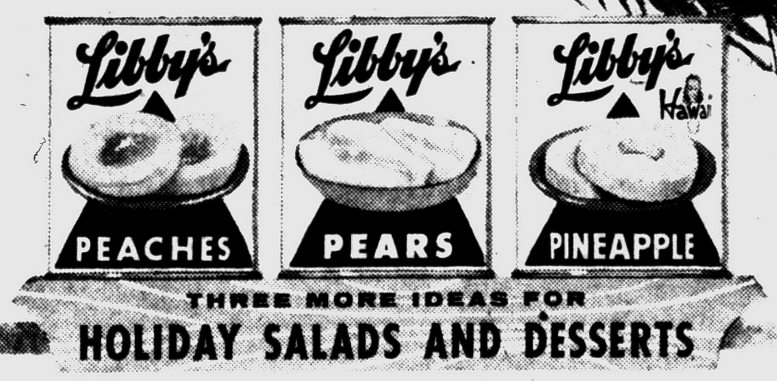

THREE MORE IDEAS FOR
HOLIDAY SALADS AND DESSERTS

Like finding money in your Christmas stocking!

Take this coupon to the store and

SAVE 10¢

on one #2½ size can or two #303 size cans of Libby's Fruit Cocktail



SAVE 10¢

with this coupon on the purchase of one #2½ size can or two #303 size cans

LIBBY'S FRUIT COCKTAIL

TO GROCER: Libby, McNeill & Libby will redeem this coupon for 10¢ plus 2¢ for handling, provided (1) it is taken in part payment for product specified herein, (2) grocer mails it to Libby, McNeill, & Libby, Coupon Dept., 200 S. Michigan, Chicago 4, Ill. (redemption will not be made in any other way or through outside agencies, brokers, etc.) and (3) it is presented by 2/18/59. Invoices proving purchase of sufficient stock to cover coupons presented for redemption must be shown upon request. Customer must pay any sales tax. Cash redemption value 1/20 of 1 cent. This offer void wherever taxed or restricted. Offer expires 12/24/58. Libby, McNeill & Libby, Chicago 4, Illinois. Not Good Outside Continental U.S.A.

64

Unsealed Cards Sent Abroad Need 4 Cents

WASHINGTON (UPI) — A Christmas reminder from the post office department:

A four-cent stamp is required mailed overseas and to Canada and Mexico.

Last year unsealed Christmas cards to Canada carried a two-cent stamp. The new rates on international printed matter became effective Aug. 1.

Unsealed cards sent to destinations within the United States can be mailed with a three cent stamp.

Sheriffs, Aides Going to School in Lansing

EAST LANSING (AP) — Nineteen sheriffs, undersheriffs and deputies are going to school this week at State Police headquarters here.

The school is designed to give new sheriffs and their aides a short course in the law of arrest, criminal law, traffic accident investigation and other related subjects.

The five-day session is held every other year under the joint sponsorship of the Michigan Sheriffs' Assn. and the State Police.

Steel Peak Beats '57

DETROIT (AP) — Detroit steel mills are expected to operate at a rate of 91.5 per cent of capacity this week, compared with 94.9 last week, the metalworking weekly Iron Age reports. The mills produced 139,500 tons of steel last week, compared with 134,500 scheduled this week. In the same week a year ago they operated at 89 per cent of capacity and turned out 115,700 tons.

Walt Disney's True Life Adventures



Gregg Now Planning to Co-Star in Movie

HOLLYWOOD (AP) — Blonde Gregg Sherwood, who quit show business six years ago to marry a millionaire, is coming back.

John Carr Productions announced Tuesday that Miss Sherwood, wife of automobile heir Horace Dodge II, will co-star in a movie entitled "The Indian."

Science Lecture Series

MOUNT PLEASANT (AP) — Central Michigan College is planning a series of Saturday institutes covering mathematics and physical science from Feb. 7 through June 6 for junior and senior high school teachers. Dow Chemical Co. is sponsoring scholarships for junior and senior high school teachers with three years experience, at least one year in mathematics or science.

Counties Measure White Gold

State Pays Off in Cash for Heaviest Snowfall

LANSING (AP)—This recent heavy snowfall may be a headache to householders and motorists. But it's a bonanza of white gold to the counties that get the most of it.

The state pays off in cash to the counties with the deepest snow measurement, helping with the cost of the removal from county roads.

Twenty-two counties shared in a kitty of $545,021 this year. The payments are based on a complicated formula for 70 or more inches of snowfall multiplied by county road mileage.

Next year's payment will be based on the current fall. So they have rulers out, watching the flakes pile up, in the north country.

Marquette County was tops with $101,728 from the current payment. Houghton was next with $100,020.

Surprisingly, Chippewa County, in the eastern end of the Upper Peninsula, received only $46.45. Chippewa recorded only 70.04 inches last year.

But Van Buren County, in the southwestern fruit belt, was given $38,875 for a freak heavy fall last winter.

Lake County, which has received upwards to $100,000 in past years, wasn't even on the list in this accounting.

Reassuringly for Detroit area residents, highways sources couldn't remember Wayne or Oakland counties ever being in line for payments.

Other counties with 70 or more inches and eligible for the cash included:

Alger, Allegan, Antrim, Baraga, Benzie, Gogebic, Grand Traverse, Iron, Kalkaska, Keweenaw, Luce, Manistee, Muskegon, Oceana, Ontonagon, Otsego, Ottawa and Schoolcraft.

Delivery Drivers Strike New York Papers Again

NEW YORK (AP)—Circulation of major New York City daily newspapers was disrupted today by a strike of deliverers—their second in two days. The papers planned over-the-counter sales.

★ ★ ★

The deliverymen struck nine papers late Tuesday night after voting to reject a tentative settlement of a contract dispute with the Publishers Assn. of New York City.

★ ★ ★

The agreement, reached Monday morning after all-night negotiations, ended an eight-hour walkout by the truck drivers, but was subject to union membership ratification.

Seek Fishing Boat Lost Off Isle Royale

HOUGHTON (AP) — A fishing boat with six men and two women aboard was sought by the coast guard today off Isle Royal in frigid Lake Superior.

The cutter Woodrush, out of Duluth, Minn., was dispatched from here to search for the fishing boat last night.

The Coast Guard said the fishing craft was named the Jefferies, but it was uncertain of its home port. Some sources speculated it was out of Grand Marais, Minn.

The search was centered off Isle Royale's Malowne Bay.

Lansing-East Lansing 108-Unit Motel Planned

LANSING (AP) — The owner of the Frandor Shopping Center here has announced plans for construction of a 108-unit motel between Lansing and East Lansing.

Francis J. Corr said a leasing agreement has been signed with Holiday Inns of America, Icn., for the million dollar project at the shopping center.

He said it was planned to begin construction in January and finish in time for summer business.

Jerry Lewis Buying Interest in Night Club

PHOENIX, Ariz. (AP) — Comedian Jerry Lewis is negotiating to acquire a half interest in the KoKo Club, a fashionable night spot here.

Proprietor Sol Tropp said he plans to go to Hollywood next week to wrap up final arrangements with Lewis' attorneys. He said the deal would have been closed by now if Lewis hadn't become ill recently.

Hollywood Headlines

Barrie Chose to Make Movie With Bing Crosby

By LOUELLA O. PARSONS

HOLLYWOOD — A youthful caller at my home, Barrie Chase, brought color into a dull day. She told me that she was hoping to get a part with director Frank Tashlin in "Say One For Me" with Bing Crosby, Debbie Reynolds and Bob Wagner. The very next day information came that Barrie had been given the role and will do a dance as well as act for 20th Century-Fox.

The Fred Astaire spectacular did much for Barrie in bringing her before the public. She will do his next spectacular, but Fred isn't of a mind to do more than one of these shows a year.

Barrie, who has the longest hair and wears it in a pony tail, told me that she wants to cut it and save the hair for a chignon.

★ ★ ★

Jill St. John flew east on the same plane with Bob Evans and since they are both alumni of 20th Century-Fox, Bob politely escorted Jill in New York town, including dinners at the Harwyn Club, El Morocco and "21" and a new play or two.

But Jill's real "heart," Lance Reventlow, arrived in the big town Tuesday—and that will end the dates with Bob where Jill is concerned. Lance is on cloud 9 since he won the speed race in Nassau and he was all over TV being interviewed with a big beam on his face.

Barbara Hutton, Lance's mother, is expected in New York from Europe very soon and you can bet that young Reventlow will arrange a meeting for his mother to meet his best girl.

★ ★ ★

Just before Tony Perkins took off for New York to spend Christmas with his mother he said that he's writing a three-act play revolving around the year and a half he spent as a licensed baby sitter during his college days in Florida. Tony's experiences in this department were climaxed when he became the favorite guardian of a great Dane.

He's going to work on the play following his trip to Australia early in January where he'll make "On the Beach" for Stanley Kramer. How that lad has changed since he first came to town and was his own press agent.

★ ★ ★

Greer Garson is in bed and seeing only her closest friends since the sudden death of her mother.

An enthusiastic postcard with a Paris dateline from Sophia Loren says she'll be here before Christmas.

Last summer Rock Hudson bought a boat exactly like Tyrone Power's and he often called on Ty and Debbie. Now Rock has paid Debbie several visits to see if he could help her. She is not only unhappy but a sick girl.

Stopped by the Cocoanut Grove to see Patrice Wymore who has worked so hard on her act. She's got the best looking legs since Dietrich and with a little more training you're going to hear from this young lady.

(Copyright, 1958)

Father Guilty in Child Killings

Murdered 4 of His 5 Youngsters Sleeping at Home Near Sparta

GRAND RAPIDS (UPI) — Orland D. McMillan, 43, who murdered four of his five children as they slept in their home near Sparta last Sept. 23, has been found guilty of second degree murder.

Circuit Judge Leonard D. Verdier ruled that McMillan was guilty of second degree murder yesterday following an all-day hearing.

McMillan pleaded guilty to an open charge of murder Nov. 21 and Verdier ordered a hearing before determining the degree of murder.

No date was set for sentencing pending a pre-sentence investigation. McMillan could be sentenced to any number of years up to life in prison.

McMillan, a 5-foot-4-inch, 135-pound unemployed factory worker, was specifically charged with the murder of seven-year-old Ronald. He also shotgunned to death three others — Bonnie Jane, 6; Richard, 22 months, and Michele Yvonne, 10 months.

McMillan's fifth child, Orland B. 8, survived because he "played dead" after his father broke the stock of one gun over his head and then missed him when he fired a second shotgun at hime.

McMillan told police he killed his children because he was angered at his wife for filing for separation and obtaining a court order forcing him to leave the house.

Detroiter Pleads Guilty of Taking Stolen Goods

DETROIT (AP) — Ray O. Williams, Detroit antique dealer, pleaded guilty yesterday to receiving and concealing a collection of 300 watches valued at $25,000.

The watches were stolen from a Michigan State University museum.

Recorder's Judge Paul E. Kraue et Dec. 30 for sentencing Williams, 56. Police said they found the watches in a wall of Williams' garage.

The theft last July has been confessed by Philip W. VanZandt, 22, a former Michigan State student.

Van Zandt faces trial in Eaton County for the theft of a gun collection.

Fire Evacuation Plan Saves Family of Six

SAN ANTONIO, Tex. (AP)—A few weeks ago Mr. and Mrs. John Locke Jr. worked out a plan to evacuate their suburban home in case of fire.

Monday night the home caught fire and the pre-arranged escape plan saved all six members of the family.

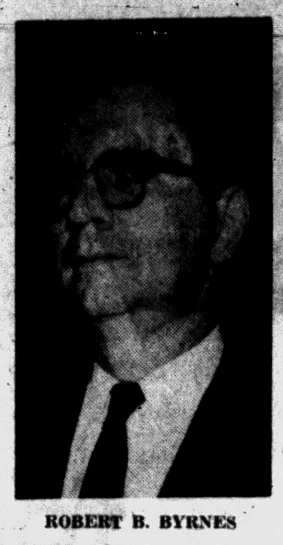

ROBERT B. BYRNES

Oakland Masons Hold Installation

Robert B. Byrnes Takes Office as High Priest at Rite Tonight

Annual installation of officers of the Oakland Chapter No. 5, Royal Arch Masons, will be held at 8 tonight at the Masonic Temple, 18½ E. Lawrence St.

Being installed as the new high priest will be Robert B. Byrnes, of 122 Marquette St. He was elected to the high position at the annual convocation held last week.

Other officers to be installed are Loring Downs, king; Marvin Robers, scribe; Erwin A. Hall, treasurer; George C. Thompson, secretary, and Jack Farnsworth, chaplain.

Also being installed to various elective offices are Calvin Carpenter, Burton F. McNally, Raymond Ruggles, Jean Walter, Earl Brunson, Duane Boughton, Jesse Sparkman, Cecil Diehl, Robert C. Calvary, Walter Cleland and Robert Whitlow.

GOP to Tighten Senate Control

Favor Dems to Gain House Control for First Time in Twenty Years

LANSING (AP) — There were signs today that if Democrats succeed in organizing the deadlocked house, majority Republicans in the Senate will clamp on tighter committee controls there.

The possibility was discussed yesterday at a pre-session GOP Senate Caucus. The new Legislature organizes Jan. 14.

The GOP Senators deferred any decision, apparently to await the outcome of a stalemate in the house where Republicans house .where Republicans.etaota **and Democrats each came out of the Nov. 4 election with 55 members-elect.**

At the moment, the odds seem to favor Democrats in their bid to wrest away house control after 20 continuous years of Republican dominance.

As now organized, most senate standing committees have four Republicans and two Democrats — an arrangement set up two years ago. Before that, the GOP held a 4 to 1 strangle hold.

The change, instituted in Januard 1957, followed Democratic protests that the committee ratio was unfair in not corresponding to overall Republican-Democratic numerical proportion and meant almost automatic death for Democratic proposals.

In 1959-60, the Republican Senate edge over Democrats will be 22 to 12.

There was some talk of hiring a GOP senate press agent for better communication with the public. Action was put off.

Average American family uses 500 per cent more frozen peas and about 5 per cent more canned peas now than before World War II.

CLOSED TODAY
OPEN FRIDAY
BLUE SKY DRIVE IN THEATER
2150 Opdyke Rd FE 4-4611

Everything for the CHRISTMAS PARTY
Tricks — Jokes — Novelties
Pipers Magazine Outlet
35 Auburn Ave. FE 4-8240

HURON THEATER
NOW! THRU SATURDAY
GREGORY PECK, JEAN SIMMONS, CARROLL BAKER, CHARLTON HESTON, BURL IVES
WILLIAM WYLER'S THE BIG COUNTRY
in TECHNICOLOR and TECHNIRAMA
FEATURE STARTS 7:00 - 10:00
Ed Smith at the Organ

OLD MILL TAVERN
IN WATERFORD
OPEN FOR LUNCH AND DINNER EVERY DAY!
Delightful Food Expertly Served
Recommended by Duncan Hines—AAA—Southeastern Tourist Association
National Restaurant Association
NEW YEAR'S EVE PARTY!
We are going to have a big JAMBOREE like never before! Make your party plans now and call us for reservations. There will be a dance band in the dining room.
IRENE BADER AND HER SINGERS
Irene and her singers will be in the grille. Fancy hats, noise-makers, balloons, streamers all will be furnished.
EVERYTHING FOR A WONDERFUL TIME!
NO COVER CHARGE!
TELEPHONE OR 3-1907
Old Mill Tavern
on the Dixie Highway — Waterford

PONTIAC DRIVE-IN Theatre
—CLOSED— TONIGHT —OPEN— FRI.-SAT.-SUN.

Last Day! Gary Cooper in "Man of the West" Color!
OPEN 10:45 Strand 25c to 1 P.M.
STARTING TOMORROW!
JOYOUS 4-UNIT HOLIDAY SHOW for the Whole Family!
FROM THE TOP OF THE WORLD!
A Fabulous New Adventure in Exciting Entertainment!
Walt Disney's WHITE WILDERNESS
A True-Life Adventure Feature
TECHNICOLOR
Extra Extra
SPECIAL SELECTED FEATURETTES for YOUR ADDED ENJOYMENT
Tall Tale of the Giant Woodsman and the Blue Ox!
WALT DISNEY'S Paul Bunyan TECHNICOLOR
Walt Disney's Color Featurette "THE TRUTH ABOUT MOTHER GOOSE"
Walt Disney's Cartoon in Color "THE GOOD SCOUT" Animated Delight

NOW! Thru FRIDAY
EAGLE
DOORS OPEN 10:45 A. M.
HITTING THE SCREEN WITH IRRESISTIBLE FORCE!
COLUMBIA PICTURES presents A WARWICK PRODUCTION
VICTOR MATURE · LEO GENN
TANK FORCE!
CinemaScope TECHNICOLOR
PLUS RECKLESS, BREATHLESS ADVENTURE!
DANA ANDREWS, LINDA DARNELL, STERLING HAYDEN
ZERO HOUR!
Builds To The TENSEST 50 MINUTES IN THE HISTORY OF THE SCREEN!

Oakland
LAST DAY! Doris Day, Richard Widmark in "TUNNEL of LOVE"
TOMORROW 2—1st Run Action Thrillers!
SNORKEL-KILLER STRIKES AGAIN!
COLUMBIA PICTURES presents The Snorkel
starring Peter VAN EYCK · Betta ST. JOHN · Mandy MILLER
and featuring GREGOIRE ASLAN as The Inspector
Screenplay by PETER MYERS and JIMMY SANGSTER · From "The Snorkel" by Anthony Bowen
Produced by MICHAEL CARRERAS · Directed by GUY GREEN · A HAMMER FILM PRODUCTION
ALSO
THE MOST BRUTAL, BARBARIC TRUTH IN THE HISTORY OF MOVIES— AND MANKIND!
THE CAMP ON BLOOD ISLAND
starring CARL MOHNER, ANDRE MORELL, EDWARD UNDERDOWN, WALTER FITZGERALD
also starring PHIL BROWN, BARBARA SHELLEY, MICHAEL GOODLIFFE
MEGASCOPE

TOM'S NORTHWOOD MARKETS

888 Orchard Lake Road

Open Daily 'til 9 P. M.
Open Sunday 'til 5 P. M.

We Reserve the Right to Limit Quantities

ONE SOLID WEEK TO SAVE!
MONDAY, DEC. 8 thru SATURDAY, DEC. 13, 1958

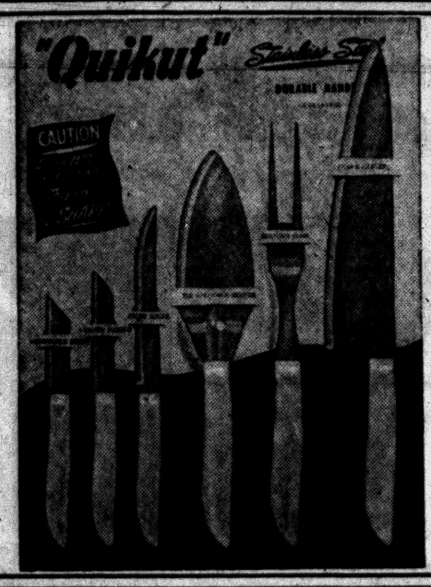

A PERFECT CHRISTMAS GIFT . . . QUIKUT, 6-PIECE

Stainless Steel Knife Set

Has durable tenite, simulated pearl handles. Set consists of 1 chef's carver, 1 serving fork, 1 pie and cake server, 1 fruit knife, 1 utility paring knife, 1 vegetable knife . . . Buy as many as you like . . . This will make a lasting Christmas gift!

REGULAR $3.00 VALUE

99¢ With $3.00 Purchase

SWIFT'S PREMIUM



CORNED BEEF
12-OZ. CAN
43¢ SAVE 8c

SWIFT'S PREMIUM

BEEF STEW



24-OZ. CAN
SAVE 8c **43¢**

SWIFT'S PREMIUM

SPAGHETTI



with Meat Balls
24-OZ. CAN **35¢**
SAVE 4c

SWIFT'S PREMIUM

CHILI CON CARNE
WITH CHILI BEANS
SAVE 17c **3** 16-OZ. CANS **$1.00**

SAVE 26¢ NOW
MAXWELL HOUSE
Instant
COFFEE



LARGE 6-OZ. JAR **99¢**

STAR CROSS FANCY
Whole Red
BEETS
TALL NO. 303 CANS **10¢** SAVE 5c

CHICKEN O'-THE-SEA TUNA FISH
LARGE FAMILY SIZE
3 9½-oz. Cans **$1.00**
SAVE 46c

Land-o'-Lakes Grade A Medium Size EGGS
39¢ DOZ.

Blue Valley Fresh Creamery BUTTER
1-LB. CTN. **69¢**

Philadelphia Cream Cheese
3-OZ. PKG. **10¢**

KING NUT OLEO
FINEST YELLOW
5 1-Lb. Ctns. **$1.00**



FLAVORKIST—SAVE 10c
GRAHAM CRACKERS 1 lb. Pkg. **29¢**

5c OFF LABEL
SWEETHEART SOAP **3** Reg. Bars **27¢**

ALL PURPOSE—SAVE 10c
WHITE WAVE Cleaner Quart Bottle **59¢**

AMERICA'S FINEST BLEACH—SAVE 10c
ROMAN CLEANSER ¾ Gallon **39¢**

7c OFF LABEL—SAVE 12c
GOLDEN FLUFFO **3** Lb. Can **79¢**

FRANCO AMERICAN SPAGHETTI SAVE 4c **2** 15¼ oz. Cans **25¢**



FOR COOKING AND SALADS
MAZOLA OIL
GALLON CAN SAVE 27c **$1.89**

SAVE 39c ON 6 CANS
WILSON'S IDEAL DOG FOOD **6** 1-LB. CANS **59¢**



WITH COUPON AT RIGHT
HILLS BROS., CHASE & SANBORN, BEECH-NUT or
MAXWELL HOUSE
COFFEE **67¢** 1-LB. CAN
SAVE 14c

THIS COUPON WORTH **14¢**
Toward the Purchase of HILLS BROS., BEECH-NUT, MAXWELL HOUSE, CHASE & SANB'N
COFFEE Lb. **67¢**
WITH THIS COUPON
None Sold to Minors or Dealers
Limit 1—One Coupon Per Customer
Coupon Expires December 13, 1958

PILLSBURY BEST SAVE 32c
White, Yellow, Chocolate Fudge
CAKE MIX **4** large pkgs. **$1**

Del Monte—Fancy Quality
Early Garden
Sweet Peas TALL NO. 303 CANS **15¢**
SAVE 15c ON 3 CANS

White or Pastel
NORTHERN TISSUE **12** ROLLS FOR **89¢**
SAVE 16c

Campbell's Finest
TOMATO SOUP **3** TALL CANS **29¢**
SAVE 12c ON 6 CANS

CALIFORNIA NAVEL SEEDLESS ORANGES 113 SIZE
Doz. **49¢**

U.S. No. 1 MAINE POTATOES
10 Lbs. **39¢**

U.S. No. 1 Michigan Yellow ONIONS
3 Lbs. **29¢**

IMPERIAL
SMOKED PICNICS
6-8 Lb. Avg. Lb. **35¢**

Peters' Pure Pork Breakfast Sausage
1-Lb. Cello Roll Lb. **33¢**

FRESH-LEAN-MEATY SMALL BAR-B-Q
SPARE RIBS Lb. **47¢**

U.S. Gov't Graded Choice
Round or Swiss Steaks **79¢** lb.



SIRLOIN STEAKS Lb. **89¢**

Fancy Grade A Whole—Completely Cleaned
FRYING CHICKENS

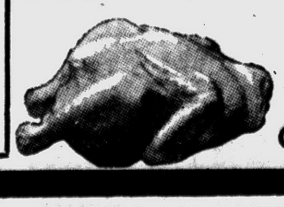

29¢ lb.
Cut Up Fryers . . 39c lb.

SAVE 50c WITH COUPON
Swift's Premium, Boneless
FULLY COOKED **CANNED HAM** . . . 5 Lb. Can **3.99**
COUPON EXPIRES DEC. 13

SAVE 50c WITH COUPON
ARMOUR STAR, SHANKLESS
Boneless Ready-to-Eat **CANNED HAM** ~6¾-Lb. Can **5.49**
COUPON EXPIRES DEC. 13

SAVE 50c WITH COUPON
Rath Blackhawk, Hickory Smoked—Boneless **Canned Ham** 8-Lb. Can **6.49**
COUPON EXPIRES DEC. 13

LIMIT ONE — COUPON ON ABOVE EXPIRES DEC. 13 — NO DEALERS OR MINORS

Grosse Pointe..67	Birmingham ...45	Rochester 47	W. Bloomfield 46	Oxford 60	Bloomfield Hills 49	Holly 55	Cranbrook 59
Pontiac North. .39	RO Dondero ...44	Utica 35	Clawson 45	Avondale 55	Oak Park 41	Clarkston 51	Kennedy 57

Moore Solid Favorite to Retain Title

Ancient Archie Battles Durelle in Scheduled 15

Jack Sharkey Referee of Tonight's TV Bout for World Crown

MONTREAL (AP)—Jack Sharkey will referee the Archie Moore-Yvon Durelle light heavyweight title fight tonight and the general feeling here is that his main job will be to count ten.

There is hardly a soul in this frigid French-Canadian metropolis who believes this expected punching party at The Forum will end in anything but a knockout. And that goes for the gladiators. Most people are agreed, too, that the bells will toll for Yvon.

Archie, making the seventh defense of his 175-pound division crown, remained a solid 14-5 favorite to whip the 29-year-old fighting fisherman from Baie Ste. Ann, N.B.

Durelle, a dock-fighting type with a minimum of finesse, said "One of us will go by the 11th or 12th round. I'm going to win or they're going to carry me out."

If they don't lug him out on his shield, it will go down as one of the great upsets in fistic annals. Moore, who will celebrate his 42nd, 45th or 49th birthday anniversary three days from now, has a big edge on Yvon in everything but the calendar.

★ ★ ★

Archie, pointing to Virgil Akins' recent backfiring prediction, won't put himself out on any limb in a flat prophecy. But he has given the impression that he expects to own the all-time knockout record all by himself when the evening is over. Right now he and the late Young Stribling are tied for the kayo mark at 126.

If the fight should go the 15-round limit, the scoring will be handed by three judges. Sharkey, the former world heavyweight champion from Boston who was selected for his job last night, will not score the fight. The judges will be announced at ringside tonight by the Montreal Athletic Commission.

Promoter Eddie Quinn predicts some 11,000 to 13,000 fans will pay from $100,000 to $125,000 for Canada's and Montreal's first world championship contest since then lightweight champion Jimmy Carter stopped Canadian Armand Savoie five years ago.

The bout, starting at 10 p.m., EST will be telecast nationally by the ABC network.

Facts 'n' Figures

MONTREAL (AP)—Tale of the tape for Wednesday night's light heavyweight championship fight between champion Archie Moore and Yvon Durelle:

MOORE		DURELLE
42	Age	29
175	Weight x	8s10½
5-11¾	Height	74
73	Reach	39
42	Chest normal	42½
44	Chest expanded	35
35½	Waist	24
22½	Thigh	16¼
16½	Calf	16
16½	Biceps	13½
13½	Forearm	16¾
17	Neck	9¼
10	Wrist	14
14¼	Fist	

X-Exact weights to be determined at noon weigh-in Wednesday.

MONTREAL (AP)—Facts and figures of the world light heavyweight championship between champion Archie Moore and Yvon Durelle:

At stake—Moore's light heavyweight championship.
Distance—15 rounds or less.
Site—Montreal Forum.
Time—10 p.m. EST.
Radio—No broadcast.
TV—Coast to coast in the United States by ABC network.
Promoter—Eddie Quinn, Montreal International Boxing Club of U.S. handling the television.
Crowd—11,000 or more.
Gate receipts—$100-120,000; IBC paying $75,000 for television rights.
Purses—Moore guaranteed $75,000 against 40 per cent of all receipts, including television; Durelle guaranteed $12,000 against 20 per cent of gate receipts.
Scoring—Five point "must" system; winner of each round gets five points, loser four or less.
Fighters' records—Moore 174-24-6, 126 knockouts, stopped in 6; Durelle 76-19-2, 39 knockouts, stopped in 6.

SPORTS

West Bloomfield and Barons Also Triumph

Holly, Oxford Post 1st Wins

HOLLY	G	F	T	CLARKSTON	G	F	T
Moreland	1	3- 4	5	Landon	4	2- 4	10
Kinney	1	1- 3	3	Caverly	0	3- 6	3
McDan'l	10	9-15	29	Powell	3	1- 1	7
Coggins	2	2- 2	6	Parks	8	7-15	23
Gromett	3	6- 8	11	Porritt	3	2- 4	8
Ennis	0	1- 2	1	Hennig	0	0- 0	0
	17	21-34	55		18	15-30	51

Holly	15	17	15	8—55
Clarkston	12	17	12	10—51

OXFORD	G	F	T	AVONDALE	G	F	T
Bogert	5	1- 6	11	Acker	9	0- 2	18
H'dgrove	3	4- 7	10	Gingrich	4	2- 4	10
Brady	2	7-13	11	Arnold	4	0- 3	8
Stott	5	11-13	21	Doucette	2	0- 2	
Williams	2	2- 3	6	Thorpe	1	5- 9	7
Kennedy	0	1- 2	1	Smith	0	6-13	6
Magee	0	0- 0	0	O'Conn'r	0	2- 2	2
Soesser	0	0- 0	0	Harris	0	0- 0	0
	17	26-44	60		20	15-35	55

Oxford	15	17	10	18—60
Avondale	11	14	13	15—55

W. BLOOMFIELD	G	F	T	CLAWSON	G	F	T
Alix	1	1- 4	3	Thomas	1	3- 6	5
Long	0	0- 1	0	O'Dell	4	0- 1	8
Johnson	5	0- 1	10	Boss	0	1- 1	1
Lucadam	7	3- 6	17	Acton	8	2- 3	18
Hollister	4	2- 3	10	Hewlett	4	3- 6	11
Rogers	3	0- 0	6	Ahlfeld	1	0- 0	2
	20	6-16	46		18	9-17	45

Keego	12	9	13	12—46
Clawson	14	11	11	9—45

Holly and Oxford snapped losing streaks with impressive victories over area rivals while West Bloomfield and Bloomfield Hills were also finishing on the winning side in local basketball play last night.

Holly defeated Clarkston for the 1st time in seven years by a 55-51 count. Oxford's 60-55 win over Avondale was a big one for Wildcat followers since OHS had gone 26 straight contests without a triumph. Both Holly and Oxford won from the foul line.

West Bloomfield had to come from behind to nip Clawson 46-45 as did Bloomfield Hills in outscoring Oak Park 49-41.

The Holly-Clarkston affair was not a Wayne-Oakland contest but served as a good preview of what to expect when the loop wars start.

Clarkston, which made one more field goal, was in the thick of things all the way and held the scoring edge in the final period in a vain attempt to pull it out.

Big George McDaniel, 6-6, made the difference. He rang up 29 points to spark the Broncos to their initial triumph against one loss under new skipper Leroy Decker. John Parks tallied 23 as Clarkston's record dropped to 1-1.

Oxford made three less field goals in winning a foul shooting battle in which a total of 79 free tosses were taken. Featuring 11-for-13 by Doug Stott, the Wildcats converted 26 of 44 to Avondale's 15-for-35.

★ ★ ★

Stott led four home team boys with 21 digits while also starring as a rebounder and defensive player. Gary Acker caged 18 for Avondale, making its 1958-59 debut. It was the 1st win for Ted Gawry as head coach.

West Bloomfield matched last year's feat of trailing Clawson most of the way and then winning. The Lakers went ahead for the 1st time with six minutes left and then took the lead for good with 4½ to play.

John Lucadam and Barry Johnson combined for 10 of the victors' 12 points in the last quarter comeback. Lucadam, hitting on long jump shots, caged 17 but Newt Acton of Clawson took game honors with 18. It was the opener for West Bloomfield. Clawson is now 1-1.

★ ★ ★

Bloomfield Hills got a scare in gaining its 2nd straight verdict. The Barons appeared to be breezing along when Oak Park came up with a 19-9 3rd period edge to take the lead by one. The Barons then turned on the steam again to pull away again.

Doug Danziger hit 13, Bob Barrett and John Dixon 12 apiece to handle most of the Bloomfield attack. Mike Detmer scored 11 and Paul Christensen as Oak Park dropped its 3rd decision in four outings. Christensen was the big gun in the Parkers' big 3rd canto when he hit four successive long set shots.

Cage Faces

Tuesday's cage games produced these Cage Faces who can get two tickets to any available pro or college basketball game if their photos are clipped and brought to The Press sports department by Friday noon.

Last Saturday's Cage Face was Sam Hartman of 831 Glendale who took two tickets to a college basketball game.

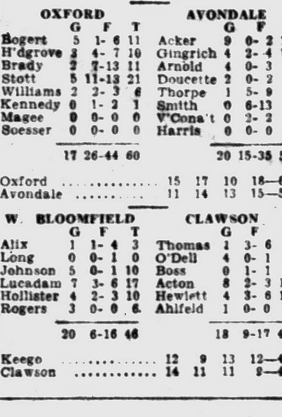

WOWwwwwww, Lakers

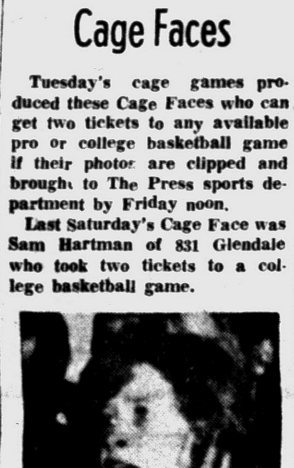

UGHhhhh, Missed

Last Second Bucket Wins for Imlay City

Imlay City overcame Marysville's lead through most of the game to score a 65-64 victory last night. It was Imlay's 32nd straight regular season win in three years.

Jim Ward picked up a wild Marysville pass in the final six seconds and dribbled in to score the game winning bucket.

Bill Sutton hit 25 for the losers, while Gordon Hoeksema had 18, John Legeman 16 and Ward 14 for Imlay.



LEGS, LEGS, WHOSE LEGS? — These two basketball players in the West Bloomfield-Clawson game are looking up for something, but it can't be for their legs. There are five pairs of legs in action in the bottom photo but none seem to match the frames of (52) Dennis Alix of West Bloomfield and Jim Thomas (12) of Clawson.



From The PRESS BOX

Harold W. Kopp resigned Tuesday as head football coach at Brigham Young University. There had been rumors of dissension among members of his staff.

★ ★ ★

Billiard star Willie Hoppe, 71, Tuesday was reported making a good recovery from a slight heart attack.

★ ★ ★

The New York Rangers yesterday sold veteran Wally Hergesheimer to the Montreal Canadiens for the $15,000 waiver price.

★ ★ ★

The dying Pacific Coast Conference yesterday lifted the athletic probation of UCLA and reached an agreement with the Tournament of Roses to stage the 1960 Rose Bowl game.

★ ★ ★

Baylor football coach Sam Boyd will learn early today whether or not he's keeping his job. A press conference was scheduled at 12:30 p.m. this afternoon to announce the school's decision.

★ ★ ★

Royal Oak's Pete Dawkins, former Cranbrook gridder and All-America halfback this year at Army, officially receives the Heisman Memorial Trophy tonight at a dinner in New York City's Downtown Athletic Club.

★ ★ ★

Enzo Ferrari, builder of the famed Italian "rearing horse" racing cars, said yesterday that he would no longer enter his cars in races in Italy because of criticism by the Italian press.

★ ★ ★

The Japan Charter of the International Golf Assn. announced yesterday it planned to invite five top foreign golfers, including Ben Hogan of the United States, to Japan next year.

Class C All-State Team

DETROIT (AP) — A massive line that averages 208 pounds from tackle to tackle highlights the Associated Press Class C All-State football team announced today.

Dominic Orlando, center from Detroit St. Catherine, is the heaviest man on the AP club at 220 pounds. A senior who played first string center for three years, Orlando is a top college prospect.

★ ★ ★

Both the tackles scale over 200 pounds. They are Allen Schau of Galien, a 217-pounder and described as the best lineman in west Michigan; and Ken Wojan, a 210-pounder who anchored Charlevoix's strong club.

The ends are Jim Ostrander of Almont and Jerry Renfer of Addison. Renfer is one of two juniors selected to the 18th annual honor team, selected by AP sports writers after ballots were sent to every high school coach in Michigan.

★ ★ ★

Ostrander was a near-unanimous choice as practically every coach who saw him voted for the 6-feet-2 flanker who scales 195 pounds.

CLASS C ALL-STATE HIGH SCHOOL FOOTBALL SQUAD

Player, School	Position	Hgt.	Wgt.	Class
Jim Ostrander, Almont	End	6-2	195	Sr.
Jerry Renfer, Addison	End	6-0	165	Jr.
Allen Schau, Galien	Tackle	6-2	217	Sr.
Ken Wojan, Charlevoix	Tackle	6-1	210	Sr.
George Yost, Shepherd	Guard	5-9	185	Sr.
Tom Brown, Kazoo U. High	Guard	5-11	200	Sr.
Dominic Orlando, Det. St. Catherine	Center	5-10	220	Sr
Chuck Regan, Wayland	Q'Back	6-2	190	Sr.
John Lobodzinski, Bay City St. Stanislaus	Back	6-1	190	Sr.
Phil Wilson, Cassopolis	Back	5-9	175	Sr.
Bill Mayhak, Bangor	Back	5-11	190	Jr.

SECOND TEAM

Ends—Fred Roedell, Frankenmuth and Dennis Shaw, Detroit St. Gregory.

Tackles—Jim Epple, Mt. Pleasant Sacred Heart, and Dave Peltier, Hudson.

Guards—Charles Segar, New Troy and Roger Day, Ypsilanti Lincoln.

Center—Gary Howell, Holt.

Quarterback—Frank Gould, St. Charles.

Backs—Frank Hartway, Almont, Dick Koski, Wakefield and Charles Anger, Flint Bentley.

HONORABLE MENTION

ENDS — Honke, Corunna; Hulce, Roscommon; Hicks, Ypsilanti Lincoln; Racer, Richmond.

TACKLES — Haley, Linden; Daniels, Ann Arbor U. High; Bradley, Dearborn St. Alphonsus; Zuver, Okemos; Kalbfleisch, St. Ignace; Howe, Houghton Lake.

GUARDS — Suminski, Detroit St. Thomas; Smith, Houghton Lake; Rigney, Rogers; Trettin, Wakefield; Upleger, Almont.

CENTERS — Neel, Bangor; Sugg, Kalamazoo University High; Simpson, Roscommon; Arnold, Detroit St. Francis Xavier; Conklin, Elsie.

BACKS — Taylor, Boysville; Rockwell, Benzonia; Conrad, Ann Arbor St. Thomas; Barratt, Portland; Fox, Mt. Pleasant Sacred Heart; Orlandi, Detroit St. Thomas; Wierzobicki, Detroit St. Francis; Fisher, Brown City; Stacy, Crystal Falls; Palazzolo, St. Clair Shores St. Gertrude; Ammon, Holt; Lyon, Pontiac St. Frederick; Smiley, Lansing BVS; J. Burnison, Gaylord; Valentine, Ypsilanti Lincoln; Bakita, Elsie; Gardner, Bath; Lakies, Charlevoix; Dittman, Richmond; Waldorf, Galesburg; Johnson, Onaway; Marts, Houghton Lake; Ward, Imlay City; Miller, Alcona; Roush, Nashville; Karp, Reese; Foster, Richmond; Oder, Detroit St. Catherine; Lauer, Grosse Pointe St. Paul; Sutherland, Hudson.

Paul Dietzel of LSU Voted Coach of Year

NEW YORK — Paul Dietzel, who in four years as head coach built Louisiana State's first all-winning football team in 50 years, was named today as "Coach of the Year" by his fellow members of the American Football Coaches' Assn.

The 34-year-old Dietzel scored the greatest sweep in the 24-year history of the award, made by the Scripps-Howard newspapers.

Of 618 members of the association who voted in the annual poll, 495 named Dietzel first, second and third. Nearest to him in the balloting was Forest Evashevski of Iowa's Big Ten champion team, who received only 58 votes for first place, compared to 312 for Dietzel.

A total of 74 coaches figured in the Coach of the Year balloting, behind Dietzel and Evashevski in the final tabulation were Phil Dickens, Indiana, with 52 first place votes; Ben Martin, Air Force, 48; Ara Parseghian, Northwestern, 38; Earl Blaik, Army, 20; Pete Elliott, California, 17, and Abe Martin, Texas Christian, 11.

Cage Results

MICHIGAN HIGH SCHOOL BASKETBALL
Livonia Bentley 67, Southfield 56
RO Shrine 44, Detroit St. Theresa 40
Bloomfield Hills 49, Oak Park 41
West Bloomfield 46, Clawson 45
Berkley 60, Hazel Park 35
Birmingham 45, RO Dondero 44
Warren Fitzgerald 36, RO Kimball 35
Ypsilanti Central 54, Monroe 41
Muskegon Hts. 62, GR Christian 49
Lansing Eastern 69, Saginaw 59
Saginaw A. Hill 57, BC Handy 56 (ot)
Imlay City 65, Marysville 64
St. Benedict 51, St. Clement 17

MICHIGAN COLLEGE BASKETBALL
Detroit 77, Canisius 75
Benton Harbor JC 82, Muskegon 72

Tuesday's College Basketball Scores

TOP TEN
1. Cincinnati, idle
2. Kentucky, idle
3. Kansas State idle
4. West Virginia, beat The Citadel 89-61
5. N.C. State, beat Clemson 56-54
6. Tennessee, beat Wake Forest 61-50.
7. Kansas, idle
8. Miss. State, idle
9. St. Louis, idle
10. Northwestern, idle

OTHER GAMES
EAST
Harvard 66, Wesleyan 63
Connecticut 77, New Hampshire 46
Niagara 87, Villa Madonna 65
Boston College 79, Northeastern 38
SOUTH
LSU 67, Arkansas 58
Morehead, Ky. 86, Lipscomb 81
Louisiana Tech 66, S WTexas 57
Florida St. 100, Spring Hill 70
Georgetown, D.C. 83, Loyola, Md. 73
Furman 75, Erskine 55
Havy 99, Dickinson 35
Richmond 78, Wash-Lee 63
MIDWEST
Marquette 53, Creighton 49
Detroit 77, Canisius 75
Bowling Green 75, Duquesne 61
SOUTHWEST
New Mexico A&M 80, McMurry 58
Hardin-Simmons 83, North Texas 72
Texas A&M 81, Sam Houston St. 54
FAR WEST
California 57, St. Mary 55
Washington St. 53, Whitworth 42
Santa Clara 72, Chico State 39
San Francisco St. 44, San Jose St. 40

Jayvee Scores

Grosse Pointe 47, Pontiac Northern 32
W. Bloomfield 44, Clawson 22
Hazel Park 48, Berkley 34
Rochester 47, Utica 39
Marysville 62, Imlay City 57
Oak Park 40, Bloomfield Hills 38
Holly 55, Clarkston 35

Northern Cagers Can't Keep Pace With Pointe

By BILL CORNWELL

GROSSE POINTE — The most exciting thing that happened to the Pontiac Northern basketball team last night occurred on the way home from Grosse Pointe.

As the chartered Northern bus wended its way north on Woodward Avenue, a passing motorist hailed down the driver and informed him that the vehicle was on fire.

Everyone aboard believed him as smoke began pouring through the bus so head coach Dick Hall and his cagers calmly filed out the exit.

A small fire had started underneath the rear of the bus. It was quickly extinguished, no damage was done and the Northern delegation resumed its trip home unharmed.

★ ★ ★

That, my friends, was the greatest thrill generated for the entire company in a basketball evening which saw the Northern cagers absorb a merciful 67-39 licking from strong Grosse Pointe on the latter's court.

Merciful is the correct word, too, despite the lopsidedness of the final score. Except for the merciful qualities shown by Grosse Pointe coach Howard MacAdam, the margin of difference would have gone considerably higher.

It was the 3rd straight defeat in as many tries for Pontiac's new high school and the 2nd victory in two starts for the Pointe.

★ ★ ★

There were 15 players in varsity uniform for the Pointe yesterday, all of them saw action and 13 of them entered the scoring column. The scoring was so well spread that only two of them hit double figures.

MacAdam's starting unit of Remington Purdy, Ron Schram, Larry Bruzzese, Jim Howard and Lars Anderson played the first 10 minutes, then rode the bench the rest of the night.

There is not much to be said about this contest and very little that anyone could say. The Huskies were plainly outclassed by a superior team. Grosse Point piled up a 25-9 first quarter lead and the issue was never in doubt.

★ ★ ★

Northern's Bruce Norton took individual scoring honors with 12 points. Bruzzese and Purdy were tops for the Blue Devils with 11 and 10, respectively.

NORTHERN	G	F	T	GROSSE PTE.	G	F	T
Fedynik	2	2- 5	6	Purdy	5	0- 0	10
Harper	0	0- 1	0	Andris	1	3- 4	5
Vincent	2	1- 1	5	Bruzzese	4	3- 4	11
Eley	2	0- 0	4	Howard	2	0- 0	4
Bell	0	0- 1	0	Schram	1	0- 0	2
Dempsey	4	1- 3	9	Linclau	1	0- 0	2
Everett	0	3- 5	3	Lang	2	0- 0	4
Norton	4	4- 5	12	Vn'daal	3	1- 3	7
				Harper	3	2- 4	8
				Gerich	1	0- 0	2
				Booth	0	0- 1	0
				Rice	1	0- 0	2
				And'son	3	2- 5	8
				Stanley	1	0- 1	2
Totals	14	11-21	39	Totals	28	11-22	67

Northern	9	17	7	7—39
Grosse Pte.	25	16	10	16—67

3 Tri-County Teams Winners

Rochester Gets 47-35 Victory Over Utica; Romeo Wins, 64-38

Three Tri-County League members, Rochester, Romeo and Lapeer, scored victories against non-loop foes last night.

Rochester trimmed Utica, 47-35, with Bruce Ennis and Gene Lothery each getting 11 points. The Falcons led 23-18 at halftime and never lost the lead.

Dennis Snider had 14 for Utica. With Dave Waterson getting 16 and Ray Ritter 13, Romeo trounced South Lake 64-38, while Lapeer defeated Flint Beecher, 68-64.

Lapeer went ahead midway in final quarter on a basket by Gary Kalar. Ed Marshall had 16, Jerry Bennington 15 and Kalar 12.

ROCHESTER	G	F	T	UTICA	G	F	T
Ennis	3	5-5	11	Bannow	1	1-2	3
Ebersole	3	2-2	8	Wyecker	1	1-2	3
Lothery	5	1-5	11	Elzeman	2	0-1	4
Hoth	4	1-1	9	Kleinow	3	1-1	7
Hummel	3	0-1	6	Snider	6	2-3	14
Mason	1	0-1	2	Mil'ski	0	1-2	1
Totals	19	9-12	47	Totals	13	6-11	35

Rochester	10	13	11	13—47
Utica	9	9	10	7—35

NBA AT A GLANCE
TUESDAY'S RESULTS
New York 110, Minneapolis 97
Syracuse 106, Philadelphia 90

WEDNESDAY'S SCHEDULE
St. Louis vs. Detroit at Boston
Philadelphia at Boston
Syracuse at Cincinnati

Ortonville Gets First Win, 57-51

Ortonville broke loose in the 4th quarter to score its first win of the season against one loss by downing Goodrich 57-51.

It was 20-18 at halftime and Goodrich tied it at the start of the final period. Ted Follis then hit eight of his 19 points to spur Ortonville's win.

	G	F	T		G	F	T
Rich'son	6	5	17	Bovt	2	0	4
Follis	6	7	19	Pratt	6	1	13
Merrick	2	0	4	Howes	6	2	12
Hotchkiss	3	1	7	Pierson	4	5	13
Hutchings	3	4	10	Reid	3	1	7
Total	20	17	57	Totals	21	9	51

Ortonville	10	10	13	24—57
Goodrich	10	8	14	19—51

Hughes Paces 77-75 Win

Area Cager Titan Hero

DETROIT — Larry Hughes, former Walled Lake High basketball ace who was the outstanding player on The Pontiac Press All-County cage team two years ago, took the hero's role for the U. of D. quintet last night.

Hughes, a 6-3 sophomore forward, hit three crucial points and took the key rebound in the last second to help the Titans to a 77-75 victory over Canisius.

The Walled Lake ace did not start the game but he finished with 13 points for the night.

The Titans ran away to a 40-26 halftime lead, but in the third period Canisius found the range with six straight field goals and outscored the Titans 25-7 to grab a 51-47 lead.

Hughes tied the score twice with key baskets, then with the score tied 71-71, he sunk one free throw and a moment later two more to give the Titans a 74-71 lead.

Canisius made it 74-73 and John Belholovek made it 77-73 on a threepointer, being fouled while scoring.

With 20 seconds to play Canisius made it 77-75 and then Hughes grabbed an offensive rebound which kept Canisius from getting the ball in the waning moments.

CANISIUS	G	F	T	DETROIT	G	F	T
Gabbey	2	2- 4	6	Uchison	2	3- 5	7
F. Rojek	8	3- 6	19	Wright	2	3- 3	7
McKinon	4	1- 2	9	Heger	4	0- 0	8
T. Rojek	5	0- 1	10	Dylus	1	2- 3	4
Bennett	8	5- 8	21	Albee	6	3- 3	15
Brown	1	0- 3	2	Belavek	6	1- 1	13
Swift	1	0- 0	2	Norbett	1	4- 4	6
Wdczak	3	0- 1	6	Hughes	4	5-11	13
				Alexy	1	2- 5	4
Totals	32	11-25	75	Totals	27	23-36	77

Canisius	26	49—75		
Detroit	40	37—77		

Graham in Line for Grid Post

U-D Says Otto's Interested

DETROIT (AP) — Otto Graham, former Cleveland Browns quarterback and one-time great signal caller for Northwestern of the Big Ten, is in line for head football coach at the University of Detroit.

The U. of D., which is in the market for a top-notch coach after its recent dismissal of Wally Fromhart, was paid a visit by Graham yesterday.

Actually, Graham met with members of the Gus Dorais Memorial Foundation. The foundation is an alumni group which works for the university in the name of, its late, famed coach Dorais.

Andy Karkas, foundation president, said Graham was interested in the coaching job and is expected to apply for it.

"I believe Graham will submit a formal application if we can iron out some details," Farkas said. "We are not close on salary discussion now, but neither are we impossibly far apart. His request is within reason."

Farkas said they discussed contract terms and the matter of assistant coaches as well as salary.



'M' Coach Not Fretting About NCAA Proposal

ANN ARBOR — Don Canham, coach of Michigan's internationally flavored track team, isn't fretting about a proposal to bar aliens from NCAA meets.

"I don't think it has a chance of going through the NCAA," said Canham, whose four best performers reside abroad.

Big Ten coaches have mapped a recommendation that would keep foreign students out of NCAA track and field championships. They still would be permitted to compete within their conferences.

The Big Ten's policy makers were to study the plan at their winter meeting starting today in Chicago with the idea of passing it along to the NCAA.

Canham said approval by the national group would not force a change in his recruiting methods.

Sports Calendar

WEDNESDAY'S ATHLETIC EVENTS
High School Wrestling
Ann Arbor at Cranbrook.
CITY LEAGUE BASKETBALL
Class B at Pontiac Central
Glenn's Motors vs. Griff's Grill, 7 p.m.; Rex's Standard vs. Booth Homes, 8:30 p.m.
Class D at Lincoln
Pledges vs. Lee's Sales & Service (National), 7 p.m.; Pontiac Northern vs. Lakeside Royals (American), 8:15 p.m.
WATERFORD BASKETBALL
No games scheduled.

City Basketball Scores

TUESDAY NIGHT'S RESULTS
Class C at Jefferson
Town & Country 59, Oliver Buick 29
Winglemire's 59, Pontiac Police 55
Class D at Lincoln
Eastside Shopping 47, Central Christian 40 (National)
Welden's 54, Jefferson Jets 35 (American)

Vince Cohen set a Syracuse University basketball scoring record when he tallied 605 points during the 1957-58 campaign.



Thousands of smart business men have discovered in flowers a businesslike way to express their gratitude and the kindliness of the season toward customers. Bring us your list. Use our experience to select appropriate plants and fresh flowers. Use our flowers-by-wire service to speed out-of-town orders.

JACOBSEN'S
FLOWERS
101 N. Saginaw FE 3-7165
Open Nights 'Til Christmas

Big Ten Eyes Alien Recruiting

★ ★ ★ ★ ★ ★ ★ ★ ★

Foreign Track Athletes Target of Policy Makers

Study Idea of Barring Aliens From Competing in NCAA Meets

CHICAGO (AP) — Big Ten policy makers will study a far-reaching recommendation that aliens be barred from NCAA track and field championships when the Western Conference begins its annual winter meeting here tomorrow.

The recommendation, mapped by conference track coaches, will be channeled to the NCAA convention in Cincinnati next month.

★ ★ ★

If adopted, many schools and scores of foreign athletes would be affected. They could compete conference-wise, but not in the NCAA cross country and track and field championship meets. The coaches also would like to see the AAU adopt such a policy in the U.S.

★ ★ ★

"It has gotten to be a joke the way some coaches are going out and recruiting overseas," Charles (Rut) Walter, Northwestern track coach and member of the staff for 29 years, told the Associated Press.

"We no longer have national championships—they are international. Some schools actually are recruiting as much in foreign countries as they are here. It's gotten so we are training boys who will come back and beat us in the Olympics.

"And don't think the other countries are not being irritated by our recruiting. They are burning up about it.

★ ★ ★

"It used to be that an occasional boy could come to this country on his own, or as an exchange student, and attend school. That was fine. But this hard-nosed rushing deal is all wrong and the majority of coaches in this country think so."

Walter said that among the schools who campaign the most for alien track athletes are Arizona State, Nebraska, Oklahoma, Houston, Michigan, Illinois and Michigan State.

★ ★ ★

Among those enrolled at the University of Houston, for instance, are John Macy, 28-year-old Polish refugee, and Australian Al Lawrence. They finished first and second, respectively, last Saturday in the National AAU Senior 10,000-meter cross country championship in Chicago as representatives of the University of Houston Track Club. Others students on the team included another Australian and two Canadians.

★ ★ ★

In the 1958 NCAA track championships, Ron Delaney of Ireland (Villanova student) won the half mile and mile titles and Australian Alex Henderson (Arizona State) took the two-mile crown.

Long Night For New Coach Parry

Maples Win Opener

It was a long night for Lew Parry as head coach of Birmingham for the first time last night, but it turned out to be all worthwhile as his Maples eked out a 45-44 triumph over Royal Oak Dondero.

Southfield bowed to powerful Livonia Bentley 67-56, Fitzgerald came from behind with 40 seconds remaining to nip Royal Oak Kimball 37-36 and Berkley walloped Hazel Park 60-39 in other action.

Marv Gallop, a transfer from Ferndale, made an auspicious start in Birmingham spangles. He not only made a jump shot from 10 feet out to clinch the hard-fought tussle as time ran out, but he also led both teams in scoring with 17.

Birmingham had led most of the way after Dondero hit on the 1st basket of the game only to fall behind when Royal Oak scoring ace Mike Joyce flipped in two foul shots with just 10 seconds left on the clock. Gallop then hit quickly and the losers never got another shot.

★ ★ ★

The Maples had led by 7, 5, and 4 at the quarters before almost losing their grip. Joyce had 14 in defeat. Dondero is now 1-1.

Southfield's loss was also its 1st after an opening victory last week. The Bluejays made a good showing but were no match for Ron Eveland & Co.

Bob Filar canned 15 and Ron Gillespie 12 in the losing cause as Eveland swished in 26. Southfield held the scoring edge in the final half but could not come near overcoming a 38-21 halftime deficit.

Fitzgerald had tied the count but was never ahead of Kimball until those waning seconds when a free throw by John Morgan broke a tie and completed the scoring.

Kimball, which lost its 2nd straight, started out with a 9-0 lead but went downhill steadily from then on despite a 15-point showing by Mike Harris. John Masengale hooped 17 for Fitzgerald.

Berkley, defending Inter-Lakes champ, may be developing into another powerhouse. The Bears have now scored 109 points and allowed only 71 in two successes.

A 31-13 1st half lead made last night's win an easy one as nine of 14 players used had a hand in the point-getting. Dave Burris sparked the group with 18, while Bob Ross added 13. Ken Bradley hit 15 for Hazel Park.

BIRMINGHAM	G	F	T	RO DONDERO	G	F	T
Gallop	8	1-4	17	Joyce	5	4-5	14
Russell	3	3-4	9	Bryce	2	1-1	5
Isbell	3	2-3	8	Waldrup	4	0-2	8
Boucher	3	2-3	8	Roy	1	3-5	5
Massey	2	1-4	1	Filippo	2	2-4	6
Spoelstra	1	0-0	2	Kerr	2	0-0	4
				Rose	0	2-4	2
	18	9-18	45		16	12-21	44

Birmingham	13	8	12	12—45
RO Dondero	6	10	13	15—44

Central Matmen Whip Skippers

The Pontiac Central wrestlers trounced Waterford 39-13 in the 1st match of the year for both teams at Waterford last night.

Pontiac raced to a quick 16-0 lead by sweeping the 1st four weight events but saw its lead dwindle to 21-13 before three straight pins and a decision wrapped it up.

Bob Kiser, John Wibley, Gary Cox, Neal Smith, Sam Wiscombe and Duke Relyea all had PCH pins in Steve Szabo's 1st triumph as head coach. Don Morgan and Mike Hubbell scored pins for the losers.

The summary:
95—Kiser pinned Jim Mulanix.
103—Jim Thompson (P) defeated Rick Sherman, 4-3.
112—Fred Jackson (P) decisioned Dave Sherman, 3-0.
120—Wibley pinned Bob Featherstone.
127—Morgan pinned Ermino Trevino.
133—Hubbell pinned Tom Smallwood.
138—Cox pinned Wayne Summerville.
145—Jack Comas (W) won over Joe Collins, 5-3.
154—Smith pinned Marv Brackett.
165—Wiscombe pinned Bob Akerley.
177—Relyea pinned Carl Koehler.
Heavy—Willie Duncan (P) defeated Bob Black, 3-1.

Walled Lake Matmen Fall

Walled Lake's wrestling team dropped a 27-21 decision to Livonia Bentley last night at Walled Lake. Walled Lake victories were scored by Mike Cosgrove, 112-pound class, and Tom Balkwell, 120, both decisions, and Marty Richardson, 154, Jim Rourke, 175, and Jim Teddy, heavyweight division, all pins. The Vikings forfeited to Bentley in the 95-pound weight.

Kingston Swamps NB

North Branch high cagers visted Kingston, last night, for their opening contest of the season, and were swamped, 80-54. Victory was Kingston's 3rd straight.

Six players hit in double figures, including North Branch's Mickey Ribner with 21, Friskey with 12, and Frank Gnandt's 20, Czecki's 18, Lanway's 17 and Rossman's 14 for winners.

Shrine in Second Win

Royal Oak Shrine was pushed to the limit for the 2nd time in as many starts but again came out on the long end of a four-point decision last night. The final was 44-40 over St. Theresa with Ron Bishop topping the scoring with 11 points.

Runaways Feature Waterford Openers

Waterford Township Recreation basketball league opened its season last night at Isaac Crary School, with a pair of runaway victories.

Both tilts were in Class A.

Lytell-Colegrove crushed Roccos 66-31, led by Chuck Gillis, former Skipper, with 24 points. Joe Humphrey added 13 to the winning total.

Drayton Drug thumped Johnson and Anderson 51-27 in the other opener. Bob Pickett's 16 total was the only one in double figures.

Contests weer marred by many personals, 45 being called in the last game alone. Three games are set for Thursday night.



The gift that towers above them all—

MARTIN'S V.V.O. SCOTCH

©M-K & R '58
86.8 PROOF IMPORTED BY McKESSON & ROBBINS, INC., NEW YORK, N. Y.

Gresham Wins Easily

DETROIT (AP) — Michigan lightweight champion Gene Gresham of Detroit won his 18th straight bout last night by easily outpointing Bobby Rogers of Chicago.

TUESDAY'S FIGHTS
SAN JOSE, Calif.—Baby Brown, 122, Manila, outpointed Kildo Martinez, 120, Mexicali, Mexico, 10.
HOUSTON, Tex. — Cleveland Williams, 205, Houston, outpointed Howie Turner, 215, Brooklyn, N.Y., 10.
STOCKTON, Calif.—Teddy Davis, 140, San Jose, Calif. outpointed Kid Javellana, 140, Philippines, 10.
SACRAMENTO, Calif.—Reuben Vargas, 190, Richmond, Calif. stopped Young Jack Johnson, 218, Los Angeles, 9.
PHOENIX, Ariz. — Jimmy Martinez, 137½, Glendale, Ariz. outpointed Milo Savage, 160, Salt Lake City, 10.
LONDON — Spider Webb, 158½, Chicago stopped Terry Downes, 158½, London, 10.
Percy Lewis, 127½, Trinidad outpointed Carmelo Costa, 127½, Brooklyn, N.Y., 10.
TYLER, Tex. — Paul Jorgenson, 132, Port Arthur, Tex. knocked out Kid Aztequita, 130, Matamoros, Mexico, 3
DETROIT—Gene Gresham, 135½, Detroit outpointed Bobby Rogers, 134½, Chicago, 10.



LIQUIDATION SALE!
Entire Stock Must Be Sold by Dec. 24th

EVERYTHING MUST GO!

We've lost our lease! We must move everything out at once! Dealers! Contractors! Home Remodelers! Here is a chance to save on lumber supplies, hardware, paint, mouldings and insulation as never before! Everything in our yard goes! By the piece or any quantity we have on hand. Cash sales only! Hurry, for the best buys! We will be closed by the holidays, so don't delay!

Every Single Item in Stock Reduced 25% to 50%

Save! Save! Save!
SAVE 25% to 50% on
LUMBER HARDWARE
FINISH INSULATION
PAINTS MOULDINGS
DOORS WINDOWS

Greatly Reduced!
SAVE ONE-THIRD ON ALL MOULDINGS
SAVE ONE-THIRD ON INSULATION
SAVE ONE-HALF ON INTERIOR PAINTS

Don't Miss This!
If you are doing any type of building, remodeling, painting, repair work or addition to your home or garage, don't miss this sale. Everything goes for cash. Quality hardware, lock sets, tools, paints, trowels, doors, jack posts, mouldings, lumber, trim and finish lumber all go at unheard of prices.

25% OFF on All EXTERIOR DOORS— Wood Combination Doors with Alum. Wire Inserts

50% OFF Pre-Fabricated KITCHEN CUPBOARD Wonderful shelf space — solid construction.

33⅓% off 12"x12" CEILING TILE Now Only 11¢ Ea.

40% OFF CEDAR CLOSET LINING
20 BM Package Regular $4.70 $3.45
40 BM Package Regular $9.40 $6.75

Reg. $215 #1 Com. Oak Floor $165 per M
Reg. $160 #2 Com. Oak Floor $139 per M
#2 and Better Douglas Fir DIMENSION LUMBER $105 Per M

LOWRIE-HICKS LUMBER Co., INC.
1 West Walton—Corner of Baldwin
FE 2-9104

Learn Fundamentals in Tuesday's Inaugural Class

School Ski Hopefuls Begin Study

Oakland county's first ski school for pupils of high schools in this area swung into action Tuesday afternoon on Grampian Mt. ski resort's snowy slopes. This first group instruction, of a winter's-long program was attended by an estimated 100 boys and girls from the two Class A schools in Pontiac and from Waterford Township High School.

Northern High's delegation included about 50 and a similar group represented Central. Waterford sent 30 enthusiastic youngsters along with Dave Freeman of the facufty, himself an "old time" top ski jumper of high repute.

In the absence of pro Gerry Monod, who was attending a conference of ski resort professionals at Boyne Mt. Lodge, Hal McInnes took over the preliminary instruction.

The school hopefuls, enrolled in the area's first regular school-approved skiing course, which will run through the winter, learned about how to use the equipment for this thrilling sport. They were shown how to wear ski boots, how to carry their skis, how to fix the bindings that fasten boots to the skis.

They learned how to manipulate the "boards" in walking and sliding, and the proper balance of the body.

Altogether in the words of Freeman, who thinks the program is a fine thing, "the youngsters will be getting something of real value, in coordination, confidence and the thrill of action."

Freeman said his group "had been asking for this sort of thing for a long time." He was pleased at the special rates set up for the course, and plans for the study of the sport.

Each group — in some cases several schools will be combined in a single group — will have one afternoon a week at Grampian. There are 12 schools enrolled, and it is expected the total enrollment of young skiers will reach around 1,000.

Along the Outdoor Trail

With H. GUY MOATS
Outdoor Editor, Pontiac Press



Pontiac Press Photo

THE RIGHT WAY — Lynn Anderson (left) and Kay Hamilton (right), of PCH listen as instuctor Hal McInnes at Grampian Mt. ski resort explains how to attach a boot to skis. He explained the purpose of the special bindings and the safety factors involved.



Pontiac Press Photo

FOOTWORK — One of Pontiac Northern's ski enthusiasts and president of the Huskies' Ski club, is Barbara Berryman, Barbara was among the group of high school youngsters at start of the Grampian Mt. ski school, yesterday. She was snapped adjusting the laces on a ski boot.



Pontiac Press Photo

POSITION — That's what Tom Goddard, Waterford High ski pupil learned yesterday at Grampian Mt. Tom was one of 30 WTHS boys and girls in the first class for preps in a winter-long course of skiing.

More Doe Seasons Loom for Hunters Next Fall

ALL OUTDOORS (UPI) — "We may have more 'doe' seasons next year," said Harry D. Ruhl today.

The chief of the game division of the conservation department said, "We have been a little chicken about the concurrent any-deer seasons this past year."

He said 1958 was a good year for deer hunting and because it was, 1959 may be even better. There was a big question mark, however, in Ruhl's 1959 hunting forecast.

"The weather has a lot to do with the regulations we will set up in August," he cautioned.

"Up until that very last minute before regulations are made, we check a great number of things to determine what will be hunted and where."

As of today, he said, our deer herd is in good shape. But a severe winter could kill off thousands of deer and the regulations in 1959 woulld have to be conservative.

"We have the Lower Peninsula about covered," the game expert said, "but if the weather is mild as it has been in the past two years we will probably have more anterless deer hunting in the U. P."

What else is being done for the herd?

Ruhl said one of the most helpful things for deer is proper wood cutting. Cutting timber on a small scale in a heavy deer area is of little value, he said.

"With large-scale cutting on this basis, it does the deer a lot of good."

Solunar Tables

Pontiac area sportsmen may find timely aid in determining the best time for hunting and fishing in good cover, or waters, by consulting the solunar table, below. Table was devised especially for this area by John Alden Knight, noted outdoorsman.

	A.M. Minor	A.M. Major	P.M. Minor	P.M. Major
Thurs.	6:15	—	6:50	12:35
Fri.	7:15	1:00	7:45	1:30
Sat.	8:10	1:55	8:40	2:25
Sun.	9:00	2:45	9:30	3:15
Mon.	9:45	3:30	10:15	4:00
Tues.	10:30	4:15	11:00	4:45
Wed.	11:15	5:00	11:45	5:30

Cranbrook Quintet Nips Kennedy, 59-57

Cranbrook won its second game in three starts by defeating Kennedy School of Windsor, 59-57, led by Jim Williams' 22 points.

It was 33-33 at halftime, but in the closing seconds Kennedy held a one point lead. Dave Collen then hit a field goal and John Dudley sunk a charity toss to clinch it for Cranbrook.

Dudley finished with 12 points, Tom Bray with nine and Collen with 7.

Boyne Mountain Reports 5 Feet of Snow in Spots

BOYNE FALLS (UPI) — One of the midwest's top ski resorts reports that it has as much as 60 inches of snow in some areas of the resort.

★ ★ ★

Officials of Boyne Mountain Lodge said more than 30 inches of natural snow have accumulated while some areas of the ski center have an additional 30 inches of artificial snow.

"We have the most outstanding ski conditions we've had in the 11 years Boyne Mountain lodge has been in operation," an official of the resort said.

★ ★ ★

This year's skiing season at Boyne Mountain opened a month earlier than a year ago and unless there is an unseasonable thaw, this season may be one of the longest in history of the ski industry in Michigan, officials said.

Telescopes Aid Game Wardens

MADISON, Wis. (AP) — Wisconsin game wardens hope to put the bead on more fish and game law violators this year.

The state conservation department is equipping them with telescopes. With these, the wardens claim, they can read license plate numbers on a violator's car more than a mile away.

Pheasants Kill Rabbits

A fact that may surprise many conservationists is that ring-necked pheasants have been known to kill young rabbits.

Little Stories About Outdoors

If there is one universal game animal, that one certainly is good old King Cottontail, or some of his close relatives. There are favorite small game species in Dixie, in New England, the Midwest and on the great plains. "But every place" declares Dr. J. P. Linduska, director of wildlife management for a national arms firm, "it's the cottontail.

"For this is the one game species that can claim total ubiquity in its distribution.

Linduska says it's an established fact that King Cottontail occurs in every state of the Union. He's certainly one of the favorite targets for Michigan hunters, and fall and early winter he provides many a day of exhilarating sport for thousands of sportsmen and their dogs. National figure for the yearly take of rabbits is around 30 million.

★ ★ ★

The 92,500 (estimated) deer harvest in Michigan this year is reported to be the highest since 1953, when 99,500 animals were taken. Last year's bag was 79,435. Actual total kill figures await return of cards from hunters for antlerless deer.

★ ★ ★

Along with gearshifts, automatic trolling gadgets and many other refinements, outboard motor manufacturers have added a "built-in" bottle opener! It symbolizes a new regard for the special needs of fishermen, the motor-maker says.

★ ★ ★

Winner of the recent Ingham County Kennel Club's show bore an unusually apropos moniker, in view of the fact the weather at the time of the exhibition was blowy, snowy and chilly.

The best-in-show?

Our old friend of the show ring, Varden's Frosty Snowman, a placid, white bulldog that has been seen in Pontiac Kennel Club competition this year, and probably will show again in the January show here. Dr. Edward M. Varden of Detroit is the owner.

During the recent deer hunting season, a hunter from Romeo downed a deer, but when he reached his trophy discovered it was like no other deer he'd ever seen. Conservation officers said it was a Japanese sika buck, probably a fugitive from some private preserve. He was allowed to keep it. The buck, about the same size as the Michigan whitetail, wore a shaggy mane.

—MOATS

Billy Wilson, San Francisco end, has led National Football League players in pass receiving for the last two seasons.

One Buck Taken in Cusino Hunt

LANSING — One buck fawn has been killed and 27 deer "sightings" reported during the first two days of the annual hunt inside the mile-square Cusino station enclosure.

Each year, the conservation department must hold this special hunt to reduce the deer herd inside the enclosure. The deer are always reluctant participants, so it's invariably a tough job cutting the herd down to proper size.

The other deer inside the fenced area — seven known bucks, eight does and seven remaining fawns —have so far eluded the hunters.

Meeting Tonight

Members of the Pontiac chapter of the Michigan Audubon Society will convene, Wednesday at the Adah Shelley library on the north side. Any one interested in the outdoors is invited.

★ ★ ★

A business session is set for 7:30 p.m. followed by motion pictures of nature subjects and discussions. Refreshments will be served afterwards.

ALIGNMENT SPECIAL
Complete Front End Alignment
$5.95
'58 Electronic Equipment Used. Factory Trained Mechanics.
GUARANTEED BRAKE LINING
Most Cars
$12.95
Inc. Labor and Parts
BONDED, HEAVY DUTY SHOES
1 Free Adjustment
Original Equipment Shocks $6.95
Installed
Blowout Proof MUFFLERS
Written Lifetime Guarantee.
Free Installation
15 Minute Service
$8.15 Glass Packed
Motor Mart Safety Center
FE 4-8230
121-123 E. Montcalm

GUARANTEED REBUILT ENGINES
Service and Rebuilding
NOW No Money Down 24 Months to Pay
AUTOMATIC TRANSMISSION
Our Specialty
MOTOR TUNE-UP
Fast Service—Quality Work
MOTOR Exchange Co.
401 S. Saginaw FE 3-7432

BONDED BRAKES
• LABOR and MATERIAL
• RE-PACK FRONT WHEELS
• RE-ADJUST BRAKES
• INSPECT WHEEL CYLINDERS
$12.95
FORD CHEVROLET PLYMOUTH
MARKET TIRE Co.
77 W. Huron St. FE 8-0424

50%-100% more POWER
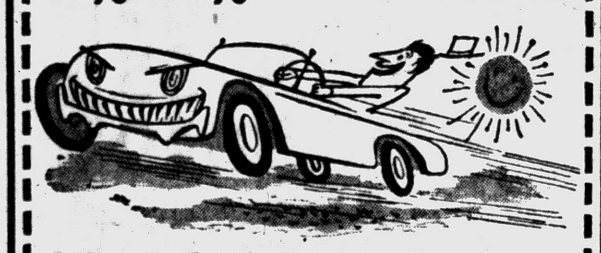
MUSTANG
"precisioneered" high-compression engines for Ford, Mercury, Chevrolet: cars, buses and trucks.
Big-car performance and small-car economy are yours with a Mustang High-Compression Engine. Increased bore and stroke, light-weight pistons, automatic valve lifters, ¾ grind camshaft and many more quality custom features give you 50% to 100% more horse power — longer engine life—greater fuel economy.
With a Mustang High-Compression Engine under your hood, you have all the power you need . . . never have to push your car to the limit, saves on engine wear for thousands of extra miles. Mustang engines carry a new-engine guarantee—can be installed in a few hours.
Have tomorrow's engine today for more driving pleasure and efficiency. Stop in, ask about the Mustang High-Compression line.
PONTIAC MOTOR PARTS
Automotive Parts and Equipment
29 Auburn Ave. Ph. FE 2-0106

AAA
Give A LIFT As A Gift
Give some friend a lift, by giving him a membership in the Auto Club. Give him the advantages, privileges and protection that 500,000 of his Michigan neighbors have.
Give him better motoring. More protected motoring. More safety. Give him help, give him aid, give him security and more enjoyment whenever he drives his car.
Gift boxes with all membership credentials ready for the giving. Phone or step into your nearby Club office and you can stop worrying as to what to give. Give 'em a lift as a gift. $15 is all it costs for a full year's membership.
AUTOMOBILE CLUB of Michigan
IT PAYS TO BELONG
VISIT OR PHONE YOUR NEAREST OFFICE
A. J. BOGUE — Mgr.
76 Williams St. — FE 5-4151
H. M. McNally, OL 2-7751
R. I. Taft, FE 2-8919
R. A. Warken, FE 2-6240
C. R. Wilson, FE 8-0205
C. H. Burns, FE 8-2138
E. S. Tynan, FE 4-2891
Virgil Keener, (Holly) MElrose 7-7451
C. "Chuck" Conn, GR 4-6254
See first page of local phone books for offices in state cities

For your gift list buy Imperial
the label knowledgeable people recognize
— gift wrapped at no extra cost
$3.81 4/5 Qt. Code No. 408
$2.40 Pint Code No. 409
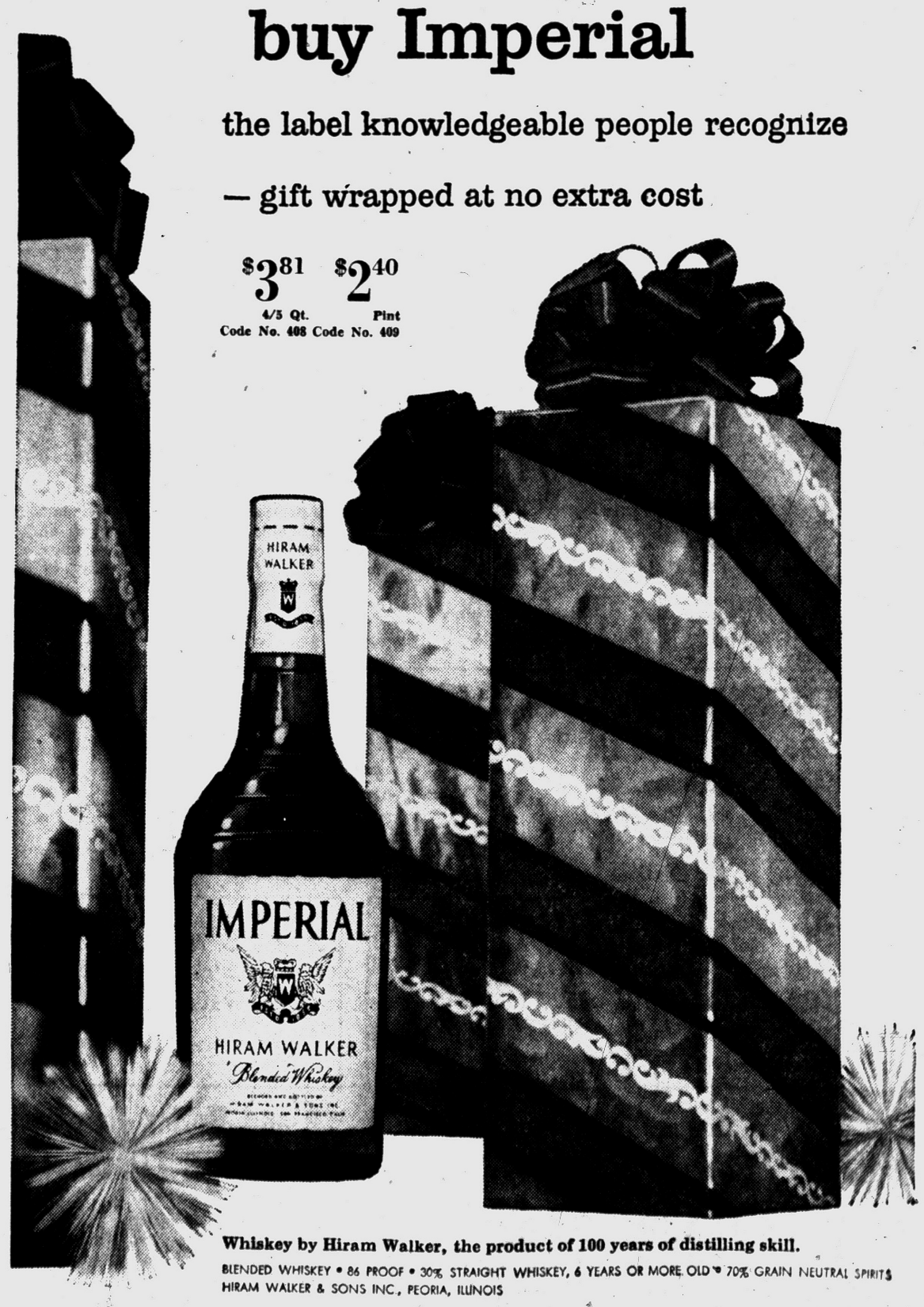

Whiskey by Hiram Walker, the product of 100 years of distilling skill.
BLENDED WHISKEY • 86 PROOF • 30% STRAIGHT WHISKEY, 6 YEARS OR MORE OLD • 70% GRAIN NEUTRAL SPIRITS
HIRAM WALKER & SONS INC., PEORIA, ILLINOIS

Wine Tasting Game for Stay-Home Hobbyist

By CLAIRE COX

NEW YORK (UPI) — Leon D. Adams is pushing a new parlor game — wine-testing.

He recommends it as an ideal year-round, all-weather pastime that can be made to fit almost any pocketbook.

Any number can play — 1 or 100. A participant does not have to leave his easy chair—although he can go so far as to raise his own grapes and age his own brand of wine, if he wants to.

Adams, co-founder and former secretary of the California Wine Institute, has written a new book titled "The Commonsense Book of Wine," in which he emphasizes that wine is for everybody, not just gourmets, and the best wine is the wine an individual likes best.

★ ★ ★

"Wine to me is primarily a hobby," Adams told a group of food editors at a wine-tasting party. "It is a hobby I would like very much to recommend to others. Compared with gardening or something like that, wine involves only elbow-bending and therefore is much easier than back-bending.

"It has advantages over stamp collecting, too. At least wine tastes a great deal better than stamps."

In his book, Adams said a wine hobbyist can make a hit with his friends by giving wine-tasting parties instead of cocktail parties. These, he said, offer unusual entertainment and add to the knowledge of wines.

The names of the wines to be tasted are hidden from the guests. Then the tasters start sipping. They rate the wines by type, in order of preference and whether they are domestic or foreign. Then the bottles are unveiled and practically everyone finds he has made a few bad guesses.

"I sometimes switch native and foreign wines between bottles," Adams said, "to observe how tastes are conditioned by labels."

★ ★ ★

There are many other activities for wine hobbyists, Adams said.

A wine enthusiast who also is a "do-it-yourself" expert can build himself a fine wine cellar and then buy a selection of wines to serve and taste.

He can give elegant dinner parties, complete with wine menus bearing the names of guests. And he can learn to cook with wine, which to Adams means mainly using at least a little wine in every dish calling for the addition of water.

Adams has found that just learning to taste wines can be a hobby in itself. The taster learns to sip a wine just so, carefully roll it on his tongue and bask in the bouquet of a fine vintage.

Then there are banquets organized by wine hobbyists and featuring gourmet dishes and a different wine with each course. For travelers, there are wine tours of the world's great vineyard areas. Photography and painting blend with vineyard travel, while gourmet libraries of books and menus provide hours of enjoyment for the stay-at-home wine hobbyist.

If all this is not enough, Adams has other suggestions.

"You can go all the way and make your own wine," he said.

But after tasting some samples of home-made wine, he declined to recommend the recipes.

★ ★ ★

"If you want a completely absorbing hobby," Adams said, "do as George Washington did at Mount Vernon, Nicholas Longworth at Cincinnati, and Ambassador James D. Zellerbach at Sonoma (Calif.), and many other famous Americans have done, and as many are still doing today.

"That is, plant your own vineyard. If you have both the patience to wait through long years and the finances to support an unprofitable endeavor you someday can serve your friends from bottles bearing your own name on the labels."

The answer to speeding and drunken driving can be given in a sentence . . . Everybody thinks up new schemes making it easier to borrow money. What H. G. Diefenbach would like is a scheme for an easier way to pay it back. —Earl Wilson.

Births

Recent births in the Pontiac area recorded in the Oakland County Clerk's office are listed below by the name of the father.

PONTIAC:
Joseph J. Guinn, 575 Bradford
William G. Franklin Jr., 268 Bondale
Dennis R. Franklin Jr., 1690 Joslyn
John H. LaFave, 34 Clive
Hugh M. Remly, 3890 Buick
Rene S. Lariviere, 14 James
Robert C. Landon, 7275 Pontiac Lake Rd.
James W. Lasenby, 2617 Barkman
Lyons K. Lawson, 3908 Baldwin Rd.
Charles H. Lemke, 1274 Maureer
Gordon LaMar Loch, 3920 Sycamore
Frederick F. Lowes, 1101 Holbrook
Richard J. Maier, 1336 Cass Lake Rd.
Neubert D. Mardis, 40 Tennyson
Frederick D. McAlister, 188 Cedarsdale
W. J. McAllister, 67 Paddock
Alexander M. McClellan, 6332 Elizabeth Lake Rd.
John R. McInnis, 3780 Bald Mountain
Robert E. Melton, 426 Emerson
Arius P. Miracle 4110 Bald Mountain
Everett T. Mero, 4422 Monesite
Charles J. Messer, 409 Saginaw
Bernard H. Messer 3270 Watkins Lake
Walter Misiewicz, 14 Glenwood Ave.
Carlos E. Molina, 6315 Highland Dr.
Daniel V. Mora, 2080 Blue Sky Ct.
William J. Lange, 135 Draper
Jack A. Larson, 325 Harper
Lonnie Lewis, 540 Arthur
Elmo W. Lynecx, 2176 Phillips Dr.
Louis H. Marsh, 2132 Kinston Rd.
Lylbon F. Martin, 263 Princeton
Calvin Mason Sr., 71½ Chase
Robert L. Mason, 43 McKinley
Ethel D. Matthews, 53 Roselawn
Walter P. McLaughlin, 275 Rustic Circle
Harold J. Miller, 85 Chicago
Herman J. Miller, 1823 Warwick
Paul D. Miller, 210 Anderson
Richard E. Miller, 1 Quick Ct.
Thomas A. Moore, 40 Hickory Lane
Lee W. Nevils, 390 Harvey
John R. Nix, 272 Lookout Dr.
Harold J. Nicholson, 4025 Motorway
Eddie W. O'Brien, 3110 Herbell Dr.
Robert L. O'Camb Sr., 682 Oilsta
Ores R. Oen, 3415 Clintonville Rd.
Ernest S. Paine, 3645 Tienken
Ed. C. Passmore, 2335 Maple Crest
Richard F. Pearsall, 4836 Elizabeth Lake Rd.
Billy L. Perryman, 439 Saginaw
Robert L. Poe, 71 Roselawn
Horace T. Pugh, 12 Whitfield
Donald J. Raymond, 101 Ypsilanti
Horace W. Reeve, 661 Fourth
Bruce C. Reeves, 1230 Union Lake Rd.
Richard Rieck, 359 Fourth
Hugh Risner, 784 Milford
Warren A. Robarts, 851 Robinwood
Daniel Rodriguez, 34 Hillside
Charles R. Rutherford, 464 Harper
Lloyd D. Ruple, 1957 Boston
David R. Pierce, 647 Maines
David L. Price, 328 Palmmount
William J. Reed, 35 Oakmont
Floyd E. Reynolds, 101½ Dwight
Wilbur R. Rice, 3474 Fort
Richard J. Roberts, 48 Forest
Edgar A. Robinson, 117 Riviera
Charlie Robinson, 469 Wyoming
Robert G. Russell, 915 Orchard Lake
Clare C. Hagerman, 3680 Mann Rd.
Ralph J. Halazch, 170 Opdyke
David P. Hanggee, 89 Green
Leaun W. Harrelson, 514 Tilmor Dr.
George P. Heine Jr., 71 Mohawk
Leonard H. Headine, 5300 Clinton River
Robert J. Hennig, 3060 Donley
Theodore Herring, 601 Wyoming
Jesse M. Hernandez, 403 Kenilworth
Charles R. Hessell, 242 Perry

About 65 per cent of French families own one or more bicycles and there are upwards of 15 million bicycles now in use in France.

BOARDING HOUSE



OUT OUR WAY



DONALD DUCK By Walt Disney

THE GIRLS By Franklin Folger

"It says 'You are easy-going, lovable, soft-spoken, kind and generous.' — Your weight is incorrect, too."

Win Thanks!
Put an open box of Wrigley's Spearmint Chewing Gum under the tree
Let family and friends help themselves to this satisfying treat. They'll appreciate your thoughtfulness.
NOTE: Wrigley's Spearmint Gum comes in bright Christmas colors—red and green on white.
Holiday Greetings

You'll Find
PROFITABLE OPPORTUNITIES
Every Day in the Pontiac Press Want Ad Section
Take advantage of this easy way to solve all your buying and selling problems.
To Place Your WANT AD
DIAL FE 2-8181

RIVETS By George Sixta



BOOTS AND HER BUDDIES By Edgar Martin



THE BERRYS By Carl Grubert



DIXIE DUGAN By McEvoy and Strieber



ALLEY OOP By T. V. Hamlin



CAPTAIN EASY By Leslie Turner



NANCY By Ernie Bushmiller



MORTY MEEKLE By Dick Cavalli



GRANDMA By Charles Kuhn



Business and Finance

Soybean Prices Remain Steady

CHICAGO (AP) — Soybean prices were firm but the grains were steady to easier in slow early activity today on the Board of Trade.

There were no commercial influences of consequence in any of the pits, traders said. They indicated that some of the soybean demand could have been reinstatement of positions liquidated yesterday when prices were on the decline under rather broad selling.

A few brokers expressed belief that recent low soybean prices have driven huge amounts into government loan, probably cutting heavily into stocks that might otherwise be in commercial positions later.

Prices had firmed up somewhat near the end of the first hour with the grains mostly on the plus side. Wheat was ⅜ cent a bushel lower to ⅝ higher, December \$1.95¼; corn unchanged to ⅜ higher, December old type contract \$1.15⅛; oats ⅛ to ¼ higher, December 66; rye ⅛ lower to ⅛ higher, December \$1.30⅜; soybeans ⅛ to ¾ higher, January \$2.15⅝.

Grain Prices

CHICAGO GRAIN

CHICAGO, Dec. 10 (AP) — Opening grain prices:

Wheat—		July	1.20
Dec.	1.92⅝	Oats—	
Mar.	1.96½	Dec.	65¾
May	1.94⅛	Mar.	66½
July	1.85	Rye—	
Sep.	1.87⅜	Dec.	1.30¼
Corn (old)—		Mar.	1.29
Dec.	1.14⅝	May	1.25¼
Mar.	1.15¾	July	1.20
Corn (new)—		Lard (drums)—	
Dec.	1.14¾	Dec.	10.50
Mar.	1.15⅝	Jan.	10.55
May	1.18¼	July	10.70

Upjohn's Stock to Sell at \$45

Sign Agreements for Underwriting Sale of 2.4 Million Shares

NEW YORK (AP) — Underwriting agreements were signed today for the first public offering of common stock of Upjohn Co., of Kalamazoo, Mich., one of the nation's leading drug manufacturers.

A secondary offering of 2,410,000 shares is expected to go on the market tomorrow after clearance by the Securities and Exchange Commission.

The word in Wall Street is that shares will be priced at \$45. That would give the block a value of nearly 108½ million dollars.

Contracts were signed at the offices of Morgan Stanley & Co. for a nationwide syndicate of 241 investment banking firms. The sale is being made for 55 stockholders who will retain 9,866,705 of the more than 14 million outstanding shares.

* * *

Upjohn, a closely held family firm specializing in proprietary drugs, was founded in 1886 with a capitalization of \$60,000. Last year sales were \$128,083,000, up from \$113,590,000 in 1956. Net income in 1957 was \$17,359,000 equal to \$1.23 a share after a recent split.

* * *

Upjohn intends to pay dividends on a quarterly basis. For many years dividends were paid monthly and in 1958 disbursements were four cents a share a month, plus a yearend extra of eight cents, adjusted to terms of the recent split.

A dividend of 16 cents a share has been declared for payment Feb. 3 to holders of record Jan. 19.

Upjohn has been accepted for listing next month on the New York Stock Exchange.

Rye will grow on soil too poor for wheat and it will also withstand drought and severe heat.

MARKETS

The following are top prices covering sales of locally grown produce brought to the Farmer's Market by growers and sold by them in wholesale package lots. Quotations are furnished by the Detroit Bureau of Markets, as of Wednesday.

Detroit Produce

FRUITS

Apples, Delicious, bu.	\$4.00
Apple cider (case) 4 gals.	2.50

VEGETABLES

Beets, topped, bu.	1.50
Carrots, topped bu.	1.50
Cauliflower, doz.	2.50
Celery doz. stalks	1.25
Horseradish, No. 1 pk.	3.25
Leeks (bchs) doz	1.75
Onions dry (bag) 50 lb	2.25
Parsley Root (bchs.) doz.	1.50
Parsnips ½ bu	1.75
Potatoes (bag) 50 lbs	1.10
Radishes, hothouse (bchs.) doz.	1.50
Squash Delicious bu	1.25
Tomatoes, Hothse., No. 1 8-lb bskt.	2.75
Turnips, topped, bu.	1.75

GREENS

Colards, bu.	1.75
Kale, bu.	1.25

Poultry and Eggs

DETROIT POULTRY

DETROIT, Dec. 9 (AP)—Prices paid per pound, f. o. b. Detroit, for No. 1 quality live poultry:

Heavy type hens 17-19; light type hens 10-11; heavy broilers and fryers 3-4 lbs whites 17-18; Barred Rocks 20-21; caponettes 3½- 4½ lbs. 18½-19; 5½-6 lb. average 20-22; geese 30-31; old roosters 12; turkeys heavy type young hens 27-28; young toms 21.

DETROIT EGGS

DETROIT, Dec. 9 (AP)—Eggs, f. o. b. Detroit, in case lots, federal state grades:

Whites—Grade A jumbo 47; extra large 42-44, wtd. avg. 43; large 39-40, wtd. avb. 39½; medium 33; small 27-29, wtd. avg. 27; grade B large 37-38, wtd. avg. 37; browns—Grade A large 38; medium 33. Checks 28-33, wtd. avg. 31.

Commercially graded:

Whites—Grade A extra large 39; large 35-37; medium 29-31; browns—Grade A extra large 38; large 34-36; medium 31-33; small 27.

Livestock

DETROIT LIVESTOCK

DETROIT, Dec. 10 (AP) — Cattle — salable 450. Only one load choice steers in early supply, balance steer and heifer run small lots mixed grades standard to low good predominating; limited early sales about steady but not enough sold to fully test trade; cows in reduced supply, these opening steady to weak; load choice 1180, lb. steers 28.50; small lot mixed standard and good 982 lb. steers 26.50 utility cows 18.00-18.50; individual strong weight 19.00 canners and cutters 14.50-18.00.

Hogs — salable 300 Butchers opening 25c higher; sows not established most mixed lots U. S. No. 2 and 3 180-230 lbs. 18.75-19.25; mixed No. 1 and 2 19.25-19.50; load No. 1 around 200 lbs. 19.75; No. 2 and 3 230-260 lbs. 18.00-18.75; most No. 3 260-300 lbs. 16.75-17.25.

Vealers — salable 75. Steady to strong; most strength on utility and standard; choice and prime vealers 33.00-41.00; standard and good 26.00-33.00; cull and utility 16.00-26.00.

Sheep and lambs — salable 600. Only one load wooled slaughter lambs in early supply; balance slaughter ewes: market steady; one load choice wooled slaughter lambs 22.26; cull to choice slaughter ewes 6.00-10.75.

Lodge Calendar

Cedar Lodge No. 60 F&AM Clarkston. Public installation of Officers. Thurs., Dec. 11, 8 P.M. Public invited. Frank Vargo, W.M. adv.

News in Brief

Robert W. Brands, 46, of Grand Blanc, was treated for injuries and released from Pontiac General Hospital Tuesday after his auto was involved in a smashup with one driven by Floyd S. Gunn, 53, of 302 Walnut St., Rochester, on Walton at Opdyke roads, Pontiac Township, according to sheriff's deputies.

Treated for injuries at Pontiac General Hospital and released Tuesday was Shirley M. West, 33, of Detroit, whose auto was involved in a collision with another driven by Bonnie M. Lager, 26, of Detroit, at Commerce and Union Lake roads, Commerce Township, according to sheriff's deputies.

Rummage Sale, Youth Center, Lake Orion, Friday & Saturday. adv.

Rummage, St. Theresa Thrift Shop, every Thursday. 674 Sunset, Orion.

Congress Bills Hit Peak

CHICAGO—A record 20,705 bills and resolutions were introduced during the 85th Congress, resulting in 936 new laws, according to Commerce Clearing House, national reporting authority on tax and business law. The new record exceeding by nearly 1,400 the previous high of 19,307 bills introduced during the two sessions of the previous Congress.

Trading Heavy News Good

NEW YORK (AP) — Selected issues again were strong as the stock market made moderate upward progress early today. Trading was heavy.

Pivotal issues rose fractions to about a point. Special stocks made wider gains.

American Telephone once more advanced through the 200-level, adding more than a point.

Thiokol, the rocket fuel stock, was admitted to trading, and opened on successive trades of 100 and 2,400 shares at 97½, a gain of 2¼ over yesterday's close on the American Stock Exchange. Later dealings clipped a point from the gain.

* * *

Continuing active, Polaroid rose about 2, General Precision over a point, General Tire a point and Avco a fraction.

The business background was regarded favorably by Wall Street. Motors, however, continued laggard. General Motors and Ford showed small plus signs while little movement was shown by others in the group.

Major steels advanced from fractions to about a point.

Coppers, aircrafts and electronics made small gains. Drugs found renewed strength as Merck and Parke, Davis advanced more than a point each.

New York Stocks

(Late Morning Quotations)

Figures after decimal point are eighths

Admiral	18 2	Jones & L	57 4
Allied Ch	88 2	Kennecott	95
Allied Strs	54 4	Kimb Clk	69 6
Allis Chal	27 7	Kresge SS	31 7
Alum Ltd	30 5	Kroger	92 3
Alcoa	88	LOF Glass	98
Am Airlin	24 1	Lib McN&L	11 3
Am Can	50 1	Ligg & My	81 5
Am Cyan	54 3	Lockh Airc	64 1
Am M & Fdy	55 4	Loew's	21 4
Am Motors	33 7	Lone S Cem	34 4
Am N Gas	66 1	Lorillard	63 6
Am News	34	Lou & Nash	77
Am Tel & Tel	200 1	Mack Trk	34
Am Tob	94 2	Martin Co	33
Anaconda	59	May D Strs	47 2
Armco Stl	62 6	Merck	83
Armour & Co	22 7	Mergen Lino	45 4
Atchison	26 6	Merr Ch & S	17 7
Avco Mfg	12 2	Mpls Hon	119 4
Balt & Ohio	42 6	Minn M&M	105 2
Beth Steel	48 3	Monsan Ch	38 6
Boeing Air	49 1	Mont Ward	41 4
Bohn Alum	21	Mot Wheel	15 7
Bond Strs	20 6	Motorola	58 2
Borden	75 5	Murray Cp	31 7
Borg Warn	37 4	Nat Bisc	50 4
Brist My	76	Nat Cash R	73 7
Brun Balke	50 3	Nat Dairy	47 6
Budd Co	17 3	Nat Gyps	56 4
Burroughs	36 1	Nat Lead	112 2
Calum & H	19 5	No Am Av	42 5
Can Dry	19 3	Nor Pac	48 4
Cdn Pac	29 3	Nor Sta Pw	21 2
Capital Airl	18 4	Ohio Oil	41 1
Carrier Cp	43 5	Owens Cng	62
Case, JI	21 1	Owens Ill Gl	86
Cater Trac	88	Pac G & El	61 3
Ches & Oh	66 2	Pan A W Air	21
Chrysler	49	Pan Epl	60 6
Cin Mil M	39 6	Param Pict	46 3
Cities Svc	61 1	Parke Da	44
Clark Equip	61	Penney, JC	110
Cluett Pea	51 4	Pa RR	17 1
Coca Cola	121	Pepsi Cola	25 6
Colg Palm	84 4	Pfizer	109 6
Col Brd A	38	Phelps D	60 7
Colum Gas	20 7	Phill Pet	48 1
Con Edis	58 3	Proct & G	75 4
Consum Pw	55 2	Pure Oil	41 7
Cont Bak	45	RCA	46 2
Cont Can	57 6	Repub Stl	70 3
Cont Mot	11 4	Rex Drug	32 5
Cont Oil	56 2	Reyn Met	67 7
Copper Rng	26 6	Rey Tob B	87
Corn Pd	53	Royal Dut	50 2
Deere	50 7	Safeway St	36 1
Det Edis	42	St Reg Pap	44 7
Dis C Seag	33 1	Scovill Mf	22 5
Doug Airc	56 1	Sears Roeb	37 7
Dow Chem	74	Shell Oil	80
Du Pont	198	Simmons	46
East Air L	34 1	Sinclair	62 1
East Kod	134 4	Socony	48
El & Mus	9 1	Sou Pac	60
Emer Rad	14 3	Sou Ry	53
Erie RR	11 7	Sperry Rd	22 7
Firestone	131 4	Std Oil Ind	46 7
Food Mach	44 2	Std Oil NJ	57 5
Ford Mot	45 2	Std Oil Oh	54 6
Frueh Tra	17 1	Stevens, JP	25 7
Gen Bak	12 5	Stud Pack	13 6
Gen Dynam	63 6	Sun Oil	61 6
Gen Elec	70	Suther Pap	38
Gen Fds	77 6	Swift & Co	32 5
Gen Motors	47 1	Sylv El Pd	55 1
Gen Shoe	26 5	Texas Co	86 4
Gen Tel	57 3	Tex G Sul	21 4
Gen Tire	47	Textron	19 6
Gillette	44 1	Tran W Air	16 2
Goebel Br	3 1	Transamer	31 2
Goodrich	72 4	Twenty Cen	38 7
Goodyear	115	Underwd	21 2
Grah Paige	2 6	Un Carbide	119 6
Gt No Ry	49 5	Un Pac	35 2
Greyhound	18 2	Unit Air Lin	30 1
Gulf Oil	123	Unit Airc	62 2
Holland F	11 5	Unit Fruit	40 1
Hooker El	35 2	Un Gas Cp	39 2
Ill Cent	48 2	US Rub	44 6
Indust Ray	22	US Stel	89
Ing Rand	97	US Tob	24 5
Inland Stl	136 4	Van Raal	31 6
Inspir Cop	36 4	Wst Un Tel	21 4
Interlak Ir	24 5	Westg A Bk	27 3
Int Bus Mch	494	Westg El	68 7
Int Harv	42 7	White Mot	62
Int Nick	88 2	Wilson & Co	32 2
Int Paper	115	Woolworth	62
Int Tel & Tel	55 4	Young S&W	31 6
Isl Crk Coal	40 4	Yngst & T	115 2
Johns Man	48 6	Zenith Rad	180

STOCK AVERAGES

NEW YORK—(Compiled by the Associated Press):

	30 Indust	15 Rails	15 Util	60 Stocks
Net change	1 4	4	3	8
Noon today	300 7	132 1	90 6	205 7
Prev day	299 3	131 7	90 3	204 9
Week ago	300 4	131 6	89 5	204 9
Month ago	302 9	132 0	89 5	206 1
Year ago	236 6	78 6	71 6	155 8
1958 high	305 5	133 3	90 5	207 7
1958 low	234 7	80 9	72 9	156 6
1957 high	280 0	134 7	77 5	188 8
1957 low	226 0	78 2	66 2	150 9

DETROIT STOCKS

(C. J. Nephler Co.)

Figures after decimal points are eighths

	High	Low	Noon
Allen Elec & Equip Co.*		2	2 1
Baldwin Rubber Co.*		15 4	16 4
Ross Gear Co.*		27 4	28 4
G. L. Oil & Chem Co.	1 5	1 5	1 5
Howell Elec. Mtr. Co.	6 1	6 1	6 1
Peninsular M. Prod. Co.*		8 1	9
The Prophet Co.*		10 4	11 3
Rudy Mfg. Co.	9	9	9
Toledo Edison Co.	15 6	15 6	15 6

Man Struck by Auto Is in Fair Condition

An Orion Township man was reported in fair condition at St. Joseph Mercy Hospital this morning after suffering head injuries when struck by a car in front of his home Tuesday.

Jackie Lane, 20, of 4180 Clarkston Dd., told Oakland County sheriff's deputies he was walking along the road shoulder when struck from behind by a westbound auto driven by O. F. Foster, 64, of 970 Baldwin Rd., Clarkston.

Foster told deputies another auto in front of him obscured his vision. He was not held.

Local Man New Head of GM Photographic

Appointment of Kenneth C. Dick of Birmingham as director of General Motors Photographic was announced today by Charles A. Chayne, GM vice president in charge of engineering staff. The appointment is effective Jan. 1.



DICK

Dick, who has been assistant director of GM Photographic since Feb. 1, succeeds Philip G. Filmer, who is retiring under provisions of the GM retirement program.

Widely experienced in General Motors activities, Dick was born in Canada and came to the United States in 1927 to join General Exchange Insurance Corporation, a General Motors financial unit.

He managed GEIC offices in Detroit, Cleveland, Montreal, Cincinnati and Chicago before being named supervisor in the production control department of Fisher Body Division in 1943.

He transferred to General Motors Central Office public relations staff in 1944, and after serving as regional manager in Detroit, was placed in charge of plant city activities for the public relations staff before joining GM Photographic.

Increase in Cars Seen

WASHINGTON — Passenger - car registrations for 1958 are expected to total 56,967,000, a 1.9 per cent increase over 1957, according to the Commerce Department. Trucks and buses are expected to number 11,431,000, a gain of 1.8 per cent.



JAMES C. CONNELL

Rackets Group Mentions Judge

Connell Link to Gift of Silver Wine Buckets by McClellan

CLEVELAND (AP) — Soft-spoken U.S. District Judge James C. Connell, whose name was introduced into a Senate Rackets Committee hearing, will have no part of the committee invstigation.

He made it clear that he will not appear before the committee as suggested by its head, Sen. John L. McClellan (D-Ark).

* * *

Connell's name came up during testimony in Washington Tuesday and was linked by McClellan with gift silver champagne buckets distributed in 1955 by Ohio Teamsters Union officials in whose favor Connell recently ruled.

"I know nothing of any such gift," the judge said, "except I never received it."

"Neither was it ever offered to me or even suggested that I might accept a gift from the Teamsters or any other union," he added bitterly.

* * *

Criticism by committee members of a court ruling Connell made sustaining Teamsters officials in a dispute with court-appointed monitors brought a sharp rejoinder from Connell, a Republican appointed to the federal bench in 1954.

"The rulings of the courts are not subject to review by any legislative body," he said and added:

"There is no exception in any court. The whole matter is up to the U.S. District Court of Appeals in Cincinnati. The judges of that court are the ones who decide whether I was right or wrong.

* * *

"I wrote a 35-page opinion in that case. The whole issue hinges on the language in the consent decree on the powers of the monitors.

"That decree says they can make recommendations and nothing more."

French Rock Crusher

ARIS — A quarry in Lorraine claims to have the world's largest rock crusher. It was built by a French firm and can take in stone blocks weighing up to 10 tons and, according to the type of rock and final size desired, can turn out between 1,200 and 2,500 tons of crushed stone an hour. The jaw type crusher has an opening about 80 feet by 60 feet.



Pontiac Press Photo

CHRISTMAS PLAY — "The Great Announcement," a play in reading and song, will be presented by pupils of the Hudson Covert School in Waterford Township Thursday evening. Performances will be given at 7 and 8 p.m. Under the direction of Mrs. Veda Montgomery, (from left) Bobby McNabb, Terry Deacon, Mary Ann Swiggert and Mark Armstrong portray a scene from the Christmas play. The cast also includes most of the children in the school.

Dow Criticized in Benzine Deal

Buying of Reds 'Biting Hand That Feeds,' Says Oil Executive

PITTSBURGH (AP) — An oil company executive says Dow Chemical Co.'s purchase of benzine from Soviet Russia is a "classic example of biting the hand that feeds."

Walter S. Hallahan, president of Plymouth Oil Co., expressed his view in a letter to Dow made public yesterday.

A spokesman at Dow headquarters in Midland, Mich., said the company had no immediate comment.

Dow's benzine contract with Soviet Russia was made public Saturday. Dow has purchased 54 million gallons of benzine for a reported 13½ million dollars.

Benzine is derived from either coal or oil. Dow's purchase price reportedly was 7 cents a gallon, cheaper than American prices.

Hallahan wrote as follows in his letter to Dow:

"While I realize that in these days of narrow profit margin there is an economic necessity for seeking to obtain products at the lowest available price, I cannot overlook the fact that, aside from ideological factors, practically all of the revenues of your subsidiary, Dowell Incorporated, come from the petroleum industry.

In the light of that fact, this would seem to be a classic example of biting the hand that feeds. Frankly, it has been hard for us here who have been customers of Dowell to reconcile this situation."

Primer Lays Down Law for U.S. Representatives

WASHINGTON (AP)—The new primer for representatives gets right down to business—it says they get paid \$22,500 per year at monthly rates beginning Jan. 3, 1959.

That's the third paragraph. The first one says they will assemble at noon Wednesday, Jan. 7, 1959. The second one says they will file their credentials with the clerk of the House before Dec. 15, 1958.

* * *

The primer, entitled "Information for Representatives-elect," is prepared for each new Congress by the clerk. The edition for the upcoming Congress has just gone out to all 436 members-elect.

It tells a congressman how much he can expect on Capitol Hill — \$1,200 per session for stationery, 6,000 minutes per 2-year term over the long distance telephone at government expense; 40,000 words by telegram.

* * *

This coming year a representative gets \$400 instead of \$300 a year for air mail and special delivery stamps. That's because Congress raised the postal rates last summer. On regular letter, they get free mail privileges on official correspondence not exceeding 4 ounces in weight.

Allowances also include:

Twenty cents a mile for one round trip home each session.

Up to \$1,200 a year for office space back home.

Up to \$2,500 for electrical and mechanical equipment in the office the government furnishes him in Washington.

A basic rate of \$17,500 a year for office hire.

And a pocket size directory with pictures of his colleagues.

Jobless Total Nearly Same

Factory Work Week Averages 2 Hours More Than in October

WASHINGTON (AP)— Unemployment remained virtually unchanged in November instead of rising seasonally as expected.

The government reported total employment fell by 653,000, to 64,653,000.

* * *

Unemployment by Census Bureau count, rose 28,000 to 3,833,000.

This is considered so small a change as to be within the scope of statistical error. In other words, the figure might have changed just as much the other way. The joint Commerce-Labor Department announcement said it represented virtually no change.

The factory work week averaged 39.9 hours or two hours longer in November than in October. This was due to a sharp increase in auto industry overtime and in the end of a number of labor strikes.

* * *

The longer work week along with some new pay raises pushed factory worker earnings up \$1.62 a week to a new high of \$86.58. This is \$3.66 higher than a year ago. Increases were shown by every industry group.

The new government jobs report reflected a generally improving national economy. The drop in employment was accounted for chiefly by seasonal curtailment of farm activity.

* * *

The seasonally adjusted rate of unemployment fell to 5.9 per cent in November, a 10 month low. At the low point in economic activity last spring and again in late summer, this rate had been as high as 7½ per cent.

3 Get New Posts at Pontiac Federal

Three employes of Pontiac Federal Savings & Loan Assn. were given added responsibilities at a meeting of the directors Monday.

Vern McMaster was promoted from assistant treasurer to assistant vice president. McMaster has been with Pontiac Federal for five and one-half years. He lives at 172 S. Jessie St.

William Deike was promoted from branch manager to branch manager and assistant treasurer. He has been with the association three years, and lives with his wife and three children at 2971 Chrysler St.

* * *

Thoralf Ulseth was promoted from assistant branch manager to branch manager and assistant treasurer. He has been with the association for a year and one half and lives with his wife and two children at 1226 Laundale St., Royal Oak.

Total assets of the association are now more than \$17¼ million, an increase of more than three million during the current year.

Professor Tells Why Mona Lisa Had That Smile

NEW HAVEN, Conn. (UPI) — A British physician said Mona Lisa in the famous painting is smiling because she is pregnant.

"The smile is the expression of her pregnant state," Dr. Kenneth D. Keele of Middlesex, England, said during a lecture at the Yale School of Medicine where he is a visiting professor.

Leonard da Vinci was interested in anatomical studies of pregnancy during the period he painted Mona Lisa, Keele said.

Strike Idles Third of Chrysler Workers

DETROIT (AP) — Fully a third of Chrysler Corp. automotive factory manpower was idle today because of a work rates dispute at the Detroit Dodge Main plant.

More than 26,000 men were off the job on the ninth day of the strike of 7,000 United Auto Workers Union members at the key Dodge operation.

The company laid off 6,500 more men Tuesday at Detroit area plants and in Delaware and Indiana, blaming parts shortages or other complications from the Dodge Main dispute.

New layoffs came as negotiators failed in another attempt to settle the dispute. Negotiations were recessed until today.

The UAW charged an unfair production speedup when its men walked out Dec. 2 at Dodge Main. The company denied it was being unfair.

Chrysler has said Detroit area layoffs may reach 30,000 if the strike is not settled.

Pontiac General Turns In Budget

Commission to Study Hospital Board Plan for 1959 Operation

Pontiac General Hospital's proposed 1959 budget was turned over to the City Commission for study last night by Harold B. Euler, hospital administrator.

"It should be considered more as a yardstick or guide rather than an inflexible commitment," said Euler, with reference to the \$45,420 deficit which the budget predicts.

Euler said the hospital's financial picture may brighten next year if the expansion program gets going again and there are favorable adjustments in service contracts and county welfare rates.

He did not mention the hospital board's recent decision to seek a city subsidy to make up for losses incurred through unpaid emergency bills.

Mayor Phillip E. Rowston accepted the budget with thanks, noting that it was the first time it had been turned in before Dec. 31 "in a long, long time."

The hospital board never did adopt a 1958 budget, because the financial picture kept changing as the fortunes of the building program fluctuated.

Pontiac law requires the Commission to give the hospital budget routine study, but does not allow it to challenge it. Rowston said he expects formal approval of the budget shortly.

Atlanta Bomb Jury Meets Again Today

ATLANTA (AP) — With nearly 21 hours of deliberation already behind them, a Supreior Court jury today will try again to decide the fate of George Bright, accused of dynamiting an Atlanta synogogue.

Judge Durwood C. Pye allowed the pane to retire to its hotel quarters earlier than usual Tuesday night after jurors sent out word they needed rest after two long days of fruitless deliberations.

Bright and four other Atlanta area men are charged with bombing the Jewish Temple Oct. 12. The blast caused extensive damage but no one was hurt.

The others — Kenneth Chester Griffin, Wallace Allen and Richard and Robert Bowling, — have been released on bond.

Offer Made to Buy Whittier Hotel

DETROIT (AP) — Stahl Real Estate Co. of New York has made an offer to buy the 850-room Whittier Hotel here. Stockholders will meet Jan. 20 to consider the proposal.

The Whittier has an estimated replacement value of seven million dollars.

Stanley Stahl, president of the real estate firm, told newsmen: "We have arrived at a deal, subject to approval of stockholders." He declined to name the price.

Stock control of the Whittier, off the Detroit River on the east side, is held by the estate of the late Detroit financier, George Kolowich.

Business Notes

Appointment of Darrell C. Roberts as administrative vice president of MacManus, John & Adams, Inc., was announced today by Ernest A. Jones, president of the advertising agency.

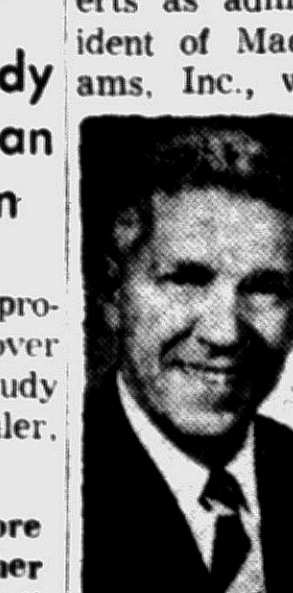

ROBERTS

As administrative officer, Roberts will be responsible for the agency's internal affairs and the meshing of departmental activities with over-all agency policy. In addition, he will continue his activities as executive assistant to the president.

A native of New York City, Roberts joined MacManus, John & Adams, Inc. in 1940 as account executive for Cadillac and later handled merchandising planning for the introduction of Saran Wrap for the Dow Chemical Company.

He resides at 2920 Acorn Dr., Bloomfield Hills, with his wife and two children.

Alaska Has 26 Hospitals

JUNEAU — Alaska has 26 hospitals, of which six are operated by the United States Public Health Service for the Indians, Eskimos and Aleuts. Doctors frequently must fly to see their patients because of lack of other transportation.

NOTICE OF HEARING ON SPECIAL assessment street black topping improvement.

Notice is hereby given:

1. That the Township Board of the Township of Waterford, Oakland County, Michigan, has tentatively declared its intention to resurface Camley Street from Elizabeth Lake Road to Edgefield Street with 2" bituminous aggregate.

2. That plans showing the aforesaid improvement and the location thereof and an estimate of the cost thereof are on file with the Township Clerk for public examination.

3. That the Township Board has tentatively designated the following special assessment district against which cost of said improvement is to be assessed to wit:

Supervisor's Plat No. 26.
Lots No. 1 thru No. 21 incl.

4. That the Waterford Township Board will meet in the Township Hall, 4995 West Huron Street (M-59) on the 22nd day of December, 1958 at 8:30 p.m. Eastern Standard Time to hear and consider any objections to the said improvement, to the petition therefor, and to the said special assessment district.

This notice is given by order of the Waterford Township Board.

JAMES E. SEETERLIN
Waterford Township Clerk
Dated December 2, 1958

Dec 10 17 '58.

Conference Room

An Added Facility at the

SAVOY MOTEL

Reserve it Today For Your Sales Meeting

Phone FE 5-9221
120 S. Telegraph Road

Room Rates

Single \$7 Double \$9

Twin \$11

Kitchenettes \$12

FREE TV

Leonard School PTA Holds 'Winter Cabaret'

The Leonard School PTA will sponsor a "Winter Cabaret" featuring square and round dancing between 8:30 p.m. and 12:30 p.m. Saturday in the all-purpose room of the school.

* * *

Robert Edget is general chairman of the event. Refreshments will be served. Proceeds will be used for school projects.

The Green Elementary School PTA will hold its regular meeting Thursday at 7:30 p.m. in the school, at which time the children will present their Christmas program to parents and teachers.

The kindergarten youngsters will join in singing "Frosty the Snowman," first graders will sing "The Night Before Christmas." Fourth graders will present a skit titled "The Living Christmas Tree" and fifth and sixth graders will also present a skit on a family trimming their tree on Christmas eve.

Proceeds of the fair held Saturday will be considered at the meeting.

Derthick Talks on Reds

DETROIT (AP) — U.S. Commissioner of Education Lawrence G. Derthick is scheduled to address the Economic Club of Detroit next Monday on "What are Educational Issues, Highlighted by the Russian Schools?" Derthick recently returned from a 30-day tour of Russia.

17 Face Penalty on Hunting Ban

Charged With Selling Wildfowl Snagged in Harsens Island Area

DETROIT (UPI) — Seventeen persons faced sentencing in federal court today on charges of market hunting of wildfowl in the Harsens Island area.

★ ★ ★

They were to appear before federal Judge Ralph M. Freeman at noon. The maximum penalty for illegal slaughter of wildfowl is six months in jail and a $500 fine on each count. Up to five counts have been filed against some of the defendants.

State Police, conservation officers and federal agents arrested 18 persons in a series of pre-dawn raids in the Harsens Island area Sept. 5. The raids were part of a three-state crackdown against market hunters.

Three others were arrested later, but charges against four persons were dropped. One other man, Gene Johnson of Algonac, is still sought.

John M. Chase, assistant U.S. attorney, said Johnson apparently fled to California after the mass arrests.

Chase said raids in Michigan, Illinois and Wisconsin came after investigators for the Interior Department's sports, fisheries and wildlife service bought more than 5,000 ducks and geese from market hunters in the tri-state area. He said 450 of the birds were bought in Michigan.

Bernard Wills Estate

DETROIT (UPI) — Bertram J. Bernard, a brother of the late lawyer Edward Barnard, willed two-thirds of his estate to his widow, Blanche; the remainder to a son, Bertram J. Jr. when he died Nov. 29, Bertram Sr. left an estimated $11,000 estate. He was to have shared equally in Edward's million and a half dollar estate, now whittled to $350,000 by claims and income tax deficiencies.

Deaf-Blind Taught

NEW YORK—Laura Bridgmen, born in 1829 in Hanover, N. H., was the first deaf-blind person ever educated to lead a full, productive life, according to the American Foundation for The Blind. She attended Perkins School for the Blind near Boston.

Death Notice

BURGESS, DEC. 8, 1958, GLENN T., 79 Virginia; age 67; beloved husband of Mrs. Ruth W. Burgess; dear father of Mrs. Bernice McCann; dear brother of Arthur and Howard Burgess and Mrs. Winnie Lo Ree. Funeral service will be held Thursday, Dec. 11, at 1:30 p.m. from the Huntoon Funeral Home with Rev. Arvid Anderson officiating. Interment in White Chapel. Mr. Burgess will lie in state at Huntoon Funeral Home.

CHRISTENSEN, DEC. 7, 1958, MRS. Frances, 75 Bloomfield Terrace; age 74; beloved wife of Samuel Christensen; dear mother of Mrs. Gerald Roberts; dear sister of Mrs. Julia Crews, Mrs. Lula Quigens, Mrs. Ruth Collins, Mrs. Bertha Mattingly, Mrs. Christine Mattingly, Mrs. Maude Mattingly, Phillip, Roy, Paul and Tellace Rhodes. Funeral service will be held Thursday, Dec. 11, at 10 a.m. from St. Vincent de Paul Church with interment in Mt. Hope Cemetery. Recitation of the Rosary will be at 7:30 p.m. Wednesday at the Huntoon Funeral Home.

COLEMAN, EVA BROOKS, 2678 Bacon St., Berkley; wife of Letcher, mother of Mrs. Don Ackerman. Funeral service will be held Friday at 1 p.m. from the Manley Bailey Funeral Home, 187 Oakland, Birmingham. Interment in Franklin Cemetery.

DAIGRE, DEC. 4, 1958, LAURANCE 39 Wells St., Mt. Clemens; age 36; beloved husband of Mrs. Helen Childs; dear father of Laurence M. and Joseph Daigre; dear brother of Mrs. Pearl Winfield, Mrs. Lucy Serreick, Mrs. Mary Lee Davis, Mrs. Elnora Jones and Mrs. Louise Henderson. Funeral service will be held Thursday, Dec. 11, at 1 p.m. from the Frank Carruthers Funeral Home with Rev. J. R. Fleming officiating. Interment in Oak Hill Cemetery. Mr. Daigre will lie in state at the Frank Carruthers Funeral Home.

LARSON, DEC. 10, 1958, PAUL E. 201 Alice St., age 65; beloved husband of Mrs. Ethel May Larson. Funeral service will be held Thursday, Dec. 11, 1958 at 2 p.m. from the Donelson-Johns Funeral Home with Rev. Raymond Boyd officiating. Interment in White Chapel Cemetery. Mr. Larson is at the Donelson-Johns Funeral Home.

McDONALD, DEC. 9, 1958, GRACE Louise, 2765 Mott St., Waterford Township; age 53; beloved wife of Dempster McDonald; dear daughter of Arthur A. Jones; dear sister of Mrs. Marie Richtmyer, Mrs. Beatrice Kreiner, Mrs. Gyneth Merwin, Mrs. Edna Schrodt, Mrs. Olive Allen and Robert Jones. Funeral service will be held Friday, Dec. 12, at 2 p.m. from the Pursley Funeral Home with Rev. Lottie Weir officiating. Interment in White Chapel Cemetery. Mrs. McDonald will lie in state at the Pursley Funeral Home.

NEWBERTH, DEC. 9, 1958, MARTHA E. (Mattie), 174 Judson St.; age 65; dear sister of Frank and Jeanne Newberth. Funeral service will be held Friday, Dec. 12 at 10 a.m. from St. Vincent de Paul Church with interment in Mt. Hope Cemetery. Parish Rosary and Daughters of Isabella Rosary will be at 8:30 p.m. Thursday at the Melvin A. Schutt Funeral Home, 211 Auburn Ave., where Miss Newberth will lie in state.

RETHERFORD, DEC. 9, 1958, EBER W., 89 State St.; age 73; dear father of Mrs. Goldie Gilbert, Mrs. Mable Ewen, Harvey, Emma and William Retherford; dear brother of Mrs. Minnie McCain and Mrs. Jennie Bartles. Funeral arrangements will be announced later by Pursley Funeral Home.

STREBE, DEC. 8, 1958, CHARLES, 21 Putnam; age 37; beloved husband of Mrs. Maxine Strebe; dear son of Mrs. Eva Strebe; dear father of Robert, Diane and John Young, Carol and Ronald Strebe, Janise Warren and Patricia Runyon; dear brother of Frank and George Strebe. Funeral service will be held Thursday, Dec. 11, at 1:30 p.m. from the Brace-Smith Funeral Home with Rev. Milton H. Bank officiating. Interment in Ottawa Park Cemetery. Mr. Strebe is at the Brace-Smith Funeral Home.

VERWEY, DEC. 8, 1958, MRS. Florence Marie, 12 Downing Ct., Waterford Township; age 41; dear mother of Mrs. Robert (Delores) Ward, Miss Nancy Verwey and Russell Verwey; dear sister of Mrs. Arnold Phillips. Funeral service will be held Thursday, Dec. 11, at 11 a.m. from Coats Funeral Home, 3141 Sashabaw Rd., Drayton Plains, with Rev. Robert D. Winne officiating. Interment in Crescent Hills Cemetery.

Card of Thanks 1

THE FAMILY OF THE LATE JERleen Jane Sweezey will always hold in grateful remembrance the kind expressions of sympathy from the following: Dr. Harold C. DeWindt, of the Kirk In The Hills, relatives, friends, contributors thru the memorial fund & the staff of the William Vasu Funeral Home.

In Memoriam 2

IN LOVING MEMORY OF OUR dear son Raymond Leslie Raetz who passed away December 10, 1942
There is a face that is always with us,
There is a voice we would love to hear,
There is a smile we shall always remember;
Of the one we loved so dear.
Sadly missed by mom & dad.

IN LOVING MEMORY OF Ethyle S. Cassidy, who passed away December 10th, 1956.
In my heart your memory lingers,
Always tender fond and true,
There's not a day, dear mother,
I do not think of you.
Sadly missed by daughter Janet & Family

Funeral Directors 4

"A HOMELIKE ATMOSPHERE"
COATS FUNERAL HOME
Drayton Plains OR 3-7757

SPARKS GRIFFIN CHAPEL
Thoughtful Service FE 2-5841

Voorhees-Siple FUNERAL HOME
Ambulance Service - Plane or Motor
FE 2-8378

Donelson-Johns
FUNERAL HOME
"Designed for Funerals"

Cemetery Lots 5

BEAUTIFUL 6 GRAVE LOT. PERry Mt. Park Cemetery. Will divide. Reas. FE 4-9882.

OAKLAND HILLS MEMORIAL Gardens, 2 lots, 6 graves each. Henry Viles. Call GEneva 8-8509.

WHITE CHAPEL, TWO GRAVES. $125. Three $150. LI 2-2167 or LI 1-7150.

Box Replies

At 10 a.m. today there were replies at the Press office in the following boxes:

9, 16, 17, 22, 28, 31, 32, 58, 61, 62, 63, 74, 76, 78, 84, 88, 92, 96, 97, 102, 103, 111, 116.

The Pontiac Press FOR WANT ADS DIAL FE 2-8181

From 8 a.m. to 5 p.m.

All errors should be reported immediately. The Press assumes no responsibility for errors other than to cancel the charges for that portion of the first insertion of the advertisement which has been rendered valueless through the error. When cancellations are made be sure to get your "kill number." No adjustments will be given without it.

Closing time for advertisements containing type sizes larger than regular agate type is 12 o'clock noon the day previous to publication.

Transient Want Ads may be canceled up to 9:30 a.m. the day of publication after the first insertion.

CASH WANT AD RATES

Lines	1-Day	3-Days	6-Days
2	$1.50	$2.04	$3.12
3	1.50	2.97	4.50
4	2.00	3.84	5.76
5	2.50	4.50	6.70
6	3.00	5.40	8.20
7	3.50	6.30	9.66
8	4.00	7.20	11.04
9	4.50	8.10	12.42
10	5.00	9.00	13.80

Help Wanted Male 6

A GROWTH OPPORTUNITY FOR MANAGERS
Already a multi-million dollar company in sales with a gain of 54% last year, this company has big plans under way for the Pontiac area to expand a modern shopping service in the home. This exciting job is tops for income, unique features and advancement. Don't delay. For personal interview, write giving full information to: R. W. Travis, Sales Manager, Box 162, Newark, New York State.

A STEADY
job for a good steady worker. Appearance, reference and mechanical ability helpful. Apply 10 a.m. Thursday, December 11, Savoy Motel, 120 S. Telegraph.

AUTO MECHANIC, EXPERIenced only. Must have hand tools. Studebaker new car servicing. Mazurek Motor Sales, S. Blvd. at Saginaw.

A NEW OFFICE IS BEING opened in the Pontiac area & will need 4 good salesmen. Must be reliable & willing to work. Average earnings — $10,000 to $15,000 yearly. Call Fieldbrook 9-2785 for appointment. Ask for R. I. Davenport.

CARETAKER FOR 30 FAMILY apartment building, must be married & over 50 yrs. old in good health & experienced in repair work & interior painting. Salary — $100 per month plus 3 room apartment. Anyone on Social Security can qualify. Do not apply unless you want a steady, full time job. Apply in person, not by phone. Drinkers will not be hired. Reference required. K G Hempstead, 102 E. Huron.

EXPERIENCED SERVICE STAtion man. Age 35-38. Apply 1019 Baldwin Ave. Standard Station.

EXPERIENCED BARTENDER, apply by letter only and give references. Write Box 96 Pontiac Press.

EXCELLENT FUTURE. CHILD Training program. Applicants should be married & must like music. Write Pontiac Press Box 86.

FACTORY
Branch now accepting applications. Apply 10 to 11:30 a.m. 1064 W. Huron.

FARM HELP, MIDDLEAGED, SINgle, experienced. Or will consider married couple. Ph. South Lyon GE 7-5757.

MARRIED MAN WITH CAR FOR established Full Line Brush route. No investment. $85 per week plus expenses guaranteed if qualified. Also need one part time man. For interview phone Fuller Brush Company, FE 2-2218.

SALESMEN HANDICAP NO BARrier. Age no barrier. Send your name address and phone number and we will contact you immediately. Write Pontiac Press Box 92.

SELL CHRISTMAS TREES. HAVE large est. lot for rent on busy Pontiac intersection. EM 3-3353.

SALESMAN WANTED
$12,000 TO $15,000 YEARLY
To enter training program for sales management. Positions with national heating concern. Must be experienced, direct sales, & good closers. Leads furnished. Excellent future for those who qualify.
$100 WEEK PLUS COMMISSION
Apply 80 N. Paddock.
1 p.m. to 3 p.m.

SALES OPPORTUNITY. WILL train two men to handle wholesale food accounts. 28 to 40 years of age. Capacity for hard work more important than exp. Will train. Car necessary. Weekly earning and income discussed at interview. Apply 9:30 to 12 p.m., Mon. through Fri. 4713 Dixie Hwy. Ask for Mr. Holt.

WTD. REAL ESTATE SALESMEN. Apply at 66 W. Huron.

REACH CASH CUSTOMERS through Classified Ads. Call FE 2-8181.

Help Wanted Female 7

AVON CALLING — TELEVISION has increased the demand. If you have ever thought of representing Avon in your community, an Avon Manager will give you full details — without obligation. Phone today FE 4-4508 or write Drayton Plains P. O. Box 536.

CLERK FOR DRY CLEANING store, full time. Dependable and reliable. Apply 731 N. Perry.

CORSETIERE
We have an opening for an experienced corsetiere. Immediate liberal employe benefits. Apply Personnel Dept., 5th floor.
WAITE'S
Saginaw at Huron

Career or Part Time
For women with ambition, personality and poise. Earn as much as $50 to $100 per week, car necessary. Phone FE 4-5200, 9 'til 1 p.m.

COMPTOMETER OPERATOR
This position is available in our Statistical Dep't. Duties include preparation of all types of statistical reports. Experience preferred. Immediate liberal employe benefits. Apply Personnel Dept., 5th floor.
WAITE'S
Saginaw at Huron

EP. WOMAN FOR REPAIRING & alteration Dept. for Dry Cleaning Plant. Apply Pontiac Press Box 70.

GRILL GIRL AND WAITRESS. Buttercup. 910 Oakland.

GIRL FULL OR PART-TIME FOR wrapping Dept. Evening work. Apply in person 121 W. Huron.

HOUSEKEEPER OVER 20. SLEEP in. Care for 3 children. References. FE 4-7241.

MIDDLEAGED HOUSEKEEPER. One that wants a good home and some wages. FE 3-7356 after 3:30 p.m.

OPENING FOR WOMAN IN LAB to handle routine tests. Excellent working conditions in local community. American Paper Bottle Co., 850 Ladd Rd., Walled Lake. MA 4-1586.

PRACTICAL NURSE WITH RECent training to become medical assistant for part-time. FE 8-3131.

SHIRT PRESSING OPERATOR, Birmingham Cleaners. 1253 S. Woodward. MI 4-4620.

SALESWOMEN. HANDICAP NO barrier. Age no barrier. Send your name address and phone number and we will contact you immediately. Write Pontiac Press Box 92.

WAITRESSES, PART-TIME MUST be experienced in serving food and beverages. Scribb's Bar & Restaurant 130 S. Telegraph Rd.

WANTED: SALESWOMEN FOR local major food service. If you have personality, appearance and perseverance, this is the job for you. Earnings unlimited. For appointment call FE 4-0571 between 8:30 a.m. and 1 p.m., or contact Miss Kay at 4713 Dixie Hwy., Drayton Plains.

WOMAN 50 OR 60 TO TAKE FULL charge of invalid in Christian home. Must have no obligations elsewhere. Ref. None other need apply. OR 3-7448.

Help Wanted 8

ARE YOU WANTING WORK OR looking, hoping you don't find it? Have opening for man or woman. Can make above average wage. 140 N. Perry 6 to 12 a.m.

BUSINESS OPPORTUNITY
If interested in owning your own business and have sales experience, small investment, call FE 8-2926.

ELDERLY COUPLE OR PENsioned widow to rent 1 bdrm. apt. & assume part time caretaker duties. Reference required. Write Pontiac Press Box 78.

EXECUTIVE OPPORTUNITY FOR man or woman over 25. Several openings associated with new division of nationally prominent company. Do not apply unless you feel you have ability to train & supervise others. Write Pontiac Press Box 73.

NEW LOCAL BUSINESS EXPANDing rapidly. Need qualified men & women to work full or part time. Will train qualified applicant. Call EM 3-4164 or EM 3-2411.

NEEDED — 2 AGGRESSIVE MEN or women requiring large income. Willing to learn business from ground floor, call for appointment. FE 3-7632.

Employment Agencies 8A

EVELYN EDWARDS

RECEPTIONIST-STENO Type 65 — Shorthand 100	$325
FIGURE CLERK Typing. Light Bookkeeping.	$275
RECEPTIONIST PBX Good typing. Aged 25-45	$260
NURSES AIDE Experienced.	$195

MEN

DESIGNER Special machine. Needed Immediately. Year 'round basis.	$750
LAYOUT Special Machine. Needed Immediately. Year 'round basis.	$700
PUBLIC RELATIONS Experienced.	$600
ENGINEER AIDE Civil, 2 years drafting.	$425
TECHNICAL WRITER Graduate Engineer.	$800
AUTO MECHANIC Own tools	$OPEN

VOCATIONAL COUNSELING SERVICE
24½ E. HURON SUITE 4
FE 4-0584

SECRETARY
Age 19-32 with good skills. Attractive and poised for reception and secretarial duties. Midwest Employment, 406 Pontiac State Bank Bldg. FE 5-9227.

Work Wanted Male 10

6' HUSKY WANTS WORK OF ANY kind. I have car and tools for most jobs. $1 hr. Ph. FE 4-5271 or UL 2-3584.

A-1 CARPENTER WORK, NEW — Repair. FE 4-4210.

A-1 PAINTING INTERIOR & EXterior. Free estimate. Reas. OR 3-3752 or OR 3-8117.

AVAILABLE NOW, CARPENTER and cabinet work. New and repair. D. B. Murdock. FE 2-7861.

CABINET MAKER AND CARPENter. Kitchens a specialty. FE 4-5000.

CARPENTER, CABINET WORK, repairs, and odd jobs. FE 5-8590.

COOK OR SHORT ORDERS, PASTry and dinners. Pontiac Press Box 27.

CARPENTER WORK OF ALL kinds, new and repair. Call after 5:30. FE 8-6372.

CARPENTER WORK AND REpair, painting. OR 3-7617.

CARPENTRY 30 YEARS EXPERience, kitchen cabinets, formica tops a specialty. Reas. OR 3-3294.

CARPENTER WORK OF ANY kind. Reasonable. Call after 6 p.m. FE 8-9439.

EXPERIENCED JANITOR OR GAS station attendant. Wishes work with references. FE 5-9601.

EXPERIENCED BAKER WORK In or around Pontiac. Write Pontiac Press Box 38.

HANDY MAN WANTS WORK, save up a few odd jobs & give me a call. I'll fix them all. EM 3-4251.

MAN DESIRES WORK OF ANY kind. FE 5-3443.

MAN WISHES STEADY WORK OF any kind. FE 4-0240.

MARRIED MAN 27, WITH 2 CHIldren would like any type of work. References. FE 8-4607.

OLD FASHION HANDY MAN. ONE job or many cared for. Prompt and efficient. Night or day. FE 5-7526.

PLUMBING, TILE-LAYING CARpenter work, recreation and attics finished. FE 5-8371.

RELIABLE CARPENTER NEEDS work. Prices right. FE 5-8325.

VETERAN WITH FAMILY WISHES work. Part time or full time. Any kind. FE 2-2611.

YOUNG MAN WITH NEW PICKup wishes work. FE 4-9992.

YOUNG, EX-BUSINESS MAN with 6 yrs. sales experience, wants work from 3 p.m. to 11 or 12 p.m. FE 8-4119 or FE 8-4676, after 5 p.m.

YOUNG RELIABLE MAN, 21, wants steady job, can do most anything. OR 3-6145 anytime. Ask for Daniel.

Work Wanted Female 11

1-DAY IRONINGS, $3 A BUSHEL. References. FE 5-1471.

3 WOMEN WANT WALL WASHING and house cleaning. FE 3-7881.

A-1 IRONINGS NICELY DONE. Reas. Pick up & del. FE 4-2127.

Auburn Avenue Nurses Exchange — NURSES AVAILABLE — Day & Night—Licensed & Bonded. FE 3-5492.

BABYSITTING, LOVING CARE. FE 2-1730.

COLORED GIRL DESIRES DAY work or 5 days. Own transportation. FE 4-5207.

CLEANING WANTED $1.00 HOUR. FE 2-9378.

DAY WORK BY THE HR., AREA of Keego Harbor. Have own transportation. FE 8-4393.

COMPETENT WIDOW, PART time, reply Pontiac Press Box 24.

GIRL DESIRES 4 OR 5 DAY care for children & housework in your home. FE 8-4374.

GIRL DESIRES DAY WORK. Trans. Ref. FE 8-6608.

IRONINGS, DEPENDABLE WORK. FE 8-6038.

LADY WANTS WORK BY WEEK Cleaning or Babysitting. FE 8-4344.

LADY WISHES CLEANING, $1 HR. Ref. and exp. FE 2-2870.

MIMEOGRAPHING, TYPING, SECretarial service. EM 3-2842.

REGISTERED NURSE, HOME OR hospital work. FE 5-9023.

WASHINGS AND IRONINGS, PICKup and deliver. FE 3-9724.

WOMAN WANTS BABYSITTING IN own home after 4 p.m. $.65 hr. 204 Wall St. FE 5-1749.

WILL DO IRONINGS IN MY home. MArket 4-1804.

WASHINGS & IRONINGS, NEAT work. OR 3-6538.

WASHING AND IRONING, $2.50 bu. Pick up & deliver. OR 3-5683.

WOMAN DESIRES HOUSEWORK by hour, references, own trans. FE 5-7573.

WOMAN WANTS HOUSEWORK. OR 3-5479.

WILL DO BABYSITTING, REAsonable. Days or evenings. EM 3-6132.

WASHINGS AND IRONINGS. PICKup and deliver. OR 3-4485.

Building Service 12

AAA Floor Sanding
Floor Laying — Finishing
C. BUD BILLS FE 8-2050

A-1 SAND & FINISH, FE 5-3722. Pontiac Hardwood Floor Serv.

A-A TRENCHING
Footings. Septic Lines. OR 3-6666

A & B TRENCHING
Footings, water lines, field tile. FE 5-9961.

ANY TYPE OF HOUSE PLANS custom drawn. OL 1-8200 EM 3-4931.

A-1 COMPLETE BUILDING SERVice. Quality work, licensed. Bowker, MA 4-2253 or FE 5-3608.

BRICK BLOCK AND STONE. Fireplaces. Work guaranteed. OR 3-7603.

BARGAIN $200
and up rec. room, den and attic — Terms. FE 5-9122.

BRICK, BLOCK AND CEMENT work also chimneys. No job too large. Residential and commercial. Guaranteed work. Ph. MY 3-1128.

BLOCK & CEMENT WORK OR 3-9402

BLOCK, BRICK, CEMENT WORK and fireplaces. MA 5-0378.

BLDG. REPAIR, PLASTERING, brk., blk. & cemt. wk. FE 4-2290.

BULLDOZING
FE 5-2853

CEMENT & BLOCK WORK FE 5-0782

"BUILD AND SAVE"
Our volume purchases & direct to you sales will help you. We have 800 plans or estimate yours. We'll secure mortgage.
Builders' Exchange
FE 3-7210 or FE 8-0531

CUSTOM HOMES BY LICENSED builder. Free estimates. OL 3-3461.

CEMENT IS OUR SPECIALTY. Floors, basements. EM 3-4879.

CERAMIC TILE
FREE ESTIMATES - TERMS
Advance Floor Co. OR 3-8701

DRY WALL TAPING AND FINISHing. Free estimates FE 5-3463 or FE 4-6191.

ELECTRICAL SERVICES. FREE estimate. Partney Electric. FE 5-5439.

FREE ESTIMATES ON WIRING for water heaters, ranges & dryers. FE 5-8431. R. B. Munro Electric Co. 1060 W. Huron.

GUARANTEED ROOFS — ALL kinds. Est. 1918. Hugus Marsh, 353 N. Cass. FE 2-3021, FE 5-7775.

HOUSEMOVING, FULLY equipped. FE 4-8460. L. A. Young.

HOME, GARAGE, CABINS, ADDItions. Licensed builder. FHA terms. FE 4-6909.

MASON WORK, HOUSE RAISING, foundations, basements, etc. D & M Building Service. FE 2-7004 or eves. OR 3-2276.

MILLER BROS. FLOOR SERVICE FE 4-5450

PLASTERING & REPAIR. REAS Pat Lee. FE 2-7922.

R. G. SNYDER, FLOOR LAYING, sanding and finishing. Phone FE 5-0592.

ROOF REPAIRS
EAVESTROUGHING FE 4-0444
TRENCHING, EXCAVATING FOR septic tanks. Field tile, footings. Ditches & boat well. UL 2-5404.

Building Supplies 12A

CRUSHED STONE 100 PER CENT 10-A washed, $1.75 yd. Pea-gravel, $1 yard. Sand, any kind, $1 yard. American Stone Product, 6335 Sashabaw Rd., Clarkston. MAple 5-2161.

Business Services 13

ALL MAKES OF FOUNTAIN PENS repaired by factory-trained man at our office. General Printing & Office Supply Co., 17 W. Lawrence St. Phone FE 3-0135.

BLOOMFIELD WALL CLEANERS. Wall and windows. Reasonable. FE 2-1631.

A&G HEATING CO. COMPLETE furnace installations, repairs & service. Gas conversions $150. Complete forced air furnace installed as low as $495. 24 hr. Service. Licensed, Guaranteed & Reasonable. MI 6-7350.

COMMERCIAL JANITOR SERVICE and window cleaning. Phone FE 5-5651 or UL 2-4232.

Chimneys and Fireplaces
We specialize in cleaning and repairing fireplaces and chimneys of all kinds. Get them cleaned for Christmas. We also clean and repair all types of furnaces and water heaters. Chimney baskets made to order. No amateurs. Registered company. FE 8-0020.

ELECTRIC MOTOR SERVICE. REpairing & rewinding. 218 E. Pike. Ph. FE 4-3981.

FURNACES CLEANED AND serviced. C. L. Nelson. FE 8-1788.

HOUSE PLANS DRAWN WITH specifications. Call EM 3-0202.

PLASTERING & REPAIR WORK West Myers. MY 2-1606.

PLASTERING NEW OR REPAIR Work guaranteed. FE 5-0394.

RAY'S FURNACE CLEANING "A Clean furnace is clean heat." OR 3-3240 FE 5-3913

SAWS MACHINE FILED Manley Leach 10 Bagley St.

WANTED: WASHINGS AT SPIC & Span Laundrette. Do washings dry & fold. Price 11 cents a pound dry weight. Guaranteed good service. Shirt service. OR 3-9351.

WE SERVICE ALL MAKES OF wringer and automatic washers 30 years in Pontiac.
APPLIANCE SERVICE
ROY'S 96 Oakland FE 2-4021

Dressmaking, Tailoring 16

ANYTHING IN ALTERATIONS, dressmaking to your exact measurements, tailoring, drapes, etc. Satisfaction guaranteed. FE 8-8256.

ALL KINDS OF ALTERATIONS. Ladies' dresses specialty. FE 5-6256.

DRESSMAKING, TAILORING AND alterations. Mrs. Bodell. FE 4-9053.

DRESSMAKING & ALTERATIONS. EM 3-0350, 1331 Williams Lk. Rd.

DRESSMAKING, TAILORING, ALterations, drapes & formals done in my home. Call FE 8-8455.

Work Wanted Female 11 TIZZY

by Kate Osann



"I'm getting my family practical gifts—stuff I can borrow or use!"

Landscaping 18A

A-1 ACE TREE SERVICE. REmoval and trimming. Get our bid. FE 2-7188. FE 8-9735.

CUSTOM BULLDOZING, YARD & driveway grading. Back filling. Roto-tilling. Terms. EM 3-3023.

Moving & Trucking 19

A-1 LIGHT HAULING & RUBBISH. $4 per load. FE 8-0145.

A-1 MOVING — HAULING EXCELLENT SERVICE
Reasonable. FE 5-3458 — FE 2-2909

HAULING & RUBBISH. NAME your price. Any time. FE 8-0095.

LIGHT HAULING AND MOVING of any kind. Real cheap. FE 8-2494 anytime.

LIGHT TRUCKING. WESTSIDE. OR 3-2943

LIGHT AND HEAVY TRUCKING. Rubbish, fill dirt, gravel and front end loading. FE 2-0603.

MAN WITH ¾ TON TRUCK wants work. Call anytime. FE 8-6348.

O'DELL CARTAGE
Local and long distance moving. Phone FE 5-6806

LIGHT HAULING AND RUBBISH, reasonable. FE 4-6170.

SMITH MOVING
Local or long distance moving. Low rates, FE 4-4864

Trucks to Rent
TRUCKS, TRACTORS AND EQUIPMENT
½-ton Pickups 1½-ton stakes
Dump trucks Semi-trailers
Pontiac Farm and Industrial Tractor Co.
825 S. WOODWARD
Open Daily Including Sunday
FE 4-0461 FE 4-1442

UNWANTED ARTICLES PICKED up free of charge. FE 5-4638.

Painting & Decorating 20

1ST CLASS PAINTING AND DECorating. Cash or terms. UL 2-2940.

A-1 PAINTING, PAPER HANGING. Paper removed. FE 4-6918.

A-1 PAINTING INTERIOR — EXterior. 10 per cent disc. for cash. Guaranteed. Free est. FE 4-9205.

A-1 PAINTING AND PAPERING. Mason Thompson, FE 4-8364.

1ST CLASS DECORATING, PAINTing and wall papering. FE 4-0255.

AAA PAINTING & DECORATING. 40 yrs. experience. Reasonable. Free estimates, phone FE 4-0950.

PAPERHANGING — PAINTING. Plaster rep. Stephen Navarre. UL 2-4204.

PAINTING & DECORATING. FE 4-0444

PAINTING, PAPERING & WASHing. Guar. Reasonable. FE 2-2312.

PAINTING AND PAPERHANGING. 25 years exp. FE 5-9937.

Physio-Therapy 21A

DELUXE EXERCYCLE, LIKE new. $100. EM 3-3577.

Television Service 22

DAY OR NIGHT TV SVC. CALLS. Rayal Electronics FE 4-2418

DAY OR NIGHT TV SERVICE FE 5-1296 or FE 5-8390 M. P. STRAKA

JENSEN'S TV SERVICE. AFTERnoon & evening calls. FE 2-0495.

Upholstering 23

BEADLE DRAPES, SLIPCOVERS and materials. FE 5-1927.

EAKLE'S CUSTOM UPHOLSTERing. 8174 Cooley Lake Rd. EM 3-2641.

THOMAS UPHOLSTERING
197 NORTH PERRY ST
FE 5-8888

Hobbies & Supplies 24A

PAINT BY NUMBER PICTURES. Scrabble games. Backenstose Book Store, 15 E. Lawrence St.

Notices & Personals 25

A COMPLETE COLD WAVE $5.50 — Dorothy's 500 N. Perry. FE 2-1244.

AEROTREDS
KNAPP SHOES
Fred Herman OR 3-1592

ANY GIRL OR WOMAN NEEDING a friendly adviser, phone FE 2-8734. Confidential. The Salvation Army.

A COMPLETE COLD WAVE, $6.50. M & H Style-Rite. OR 3-3421. Williams Lake Rd. and M59.

Lost & Found 24

LOST: BLUE & WHITE 20" BOY'S bike. Vicinity of Granada. Please call FE 5-6527.

LOST BROWN WALLET IN COMMUNITY NAT'L. BANK. IMPORTANT PAPERS NEEDED. PLEASE CALL CHARLES CORY FE 4-1909 OR LEAVE AT PONTIAC PRESS FRONT COUNTER.

LOST: WHITE TERRIER, BLACK spot on back and black ears. Answers to "Spotty." Reward. FE 2-8017. 145 Palmer.

LOST BLACK AND WHITE cocker spaniel. Sunday eve. Vicinity of East Blvd. and Pike. Ans. to the name of Penny. FE 8-3255.

LOST BLACK WALLET. PLEASE return valuable papers & money. FE 4-2476.

LOST — VIC. PERRY PARK. COLlie and German Shepherd puppy, about 3 mos. old. FE 4-6182. 810 Kenilworth.

LOST: FEMALE COLLIE, GOLD and white, 6 months old, answers to name of "Flame," reward. 59 Forest St., FE 5-0085.

LOST: SMALL TAN AND WHITE female dog. Short-haired and cut tail. Very likable. Answers to "Sandy." Children's pet. Reward. FE 8-6901.

LOST: BROWN & BLACK PUP in vicinity of Huntoon Lk. Answers to Po-Co. Call FE 2-8181.

MISSING: A WHITE LEWELLYN Setter. Reward. EM 3-2400 after 5:00 p.m.

STRAY 16 MONTHS OLD IRISH Setter. Vicinity of Davisburg Road and Dixie Highway. Scar on nose. MAple 5-2406.

Notices & Personals 25

DAINTY MAID SUPPLIES, MRS. A. Taylor 56 Gillespie. FE 3-7293.

DAINTY MAID SUPPLIES — 739 Menominee. Mrs. Wallace. FE 5-7805.

BEAUTY IS EVERYONE'S DUTY
Face lifting, face peeling & Swedish massage. Stockholm graduate. A young skin is sure to win. 772 E. Maple (across from Kroger's) Birmingham. MI 6-7373.

CHARLES CHESTER
AIR CUSHIONED SHOES
E. H. MILLER OR 3-4942

HEARING AIDS
$10 down, $7 week, all types including hearing glasses. Call FE 5-5966.

IN DEBT? IF SO LET US
Give You 1 Place to Pay
Ease Your Mind
WE ARE NOT A LOAN COMPANY
MICHIGAN CREDIT COUNSELLORS
Room 716 Pontiac State Bank Bldg.
FE 8-0456

KNITTING
Home knitted slipperettes and booties for sale. Make wonderful gifts. Call Lois at FE 5-7710.

LOSE WEIGHT SAFELY AND economically with newly released Dex-A-Diet tablets. 98 cents at SIMMS.

ON AND AFTER THIS DATE, December 9th, 1958, I will not be responsible for any debts contracted by any other than myself, Frederick A. Young, 551 Grenada, Pontiac, Michigan.

OPEN EVES. AND SUN. 'TILL Christmas. Newman's Variety. 915 Orchard Lk.

OLD FASHIONED SLEIGHRIDES, hayrides. Team pulled. MU 4-0525.

REDUCE FOR THE HOLIDAYS lose 10 pounds in 6 short days. See ugly pounds melt away fast, safe scientific. Call today for appt. Roach Health Institute, FE 4-4131.

SHOP AT DICKIES BABY LAND formerly located 15 S. Saginaw, now located at 751 Crescent Lake Rd. All merchandise one-half off. Save dollars on your Christmas shopping. FE 8-1653.

Wtd. Children to Board 26

A-1 LICENSED HOME, NEAR Pontiac Motors. FE 2-5031.

Wtd. Household Goods 27

CASH FOR USED TVs, FURNITure & misc. FE 2-0367.

CASH FOR FURNITURE AND APpliances. Odd pieces or house full. Prompt, courteous service. FE 4-7881.

FURNITURE NEEDED
Entire home or odd lots. Get the top dollar. Will buy outright or sell it for you. B&B Community Sale. Phone OR 3-2717.

WANTED TO BUY — ALL TYPES of furniture. Ph. FE 2-5523.

WTD. GOOD LIVING ROOM & dining room set. EM 3-4746.

WTD — ANTIQUE DISHES, ANtique lamps, antique furniture. MY 2-1521.

Wtd. Miscellaneous 28

CHURCH WANTS GOOD USED pianos. Phone FE 5-0967.

STORM WINDOWS, GLASS SIZE 24x24. Also 26x26. FE 2-3664.

WANTED: OFFICE EQUIPMENT, typewriters, adding machines, furniture. Call OR 3-4414.

WTD. GOOD USED TYPEWRITER FE 5-2252.

Money Wanted 28A

FOR SALE — FIRST MORTGAGE By private party. MY 3-2726.

Wanted to Rent 29

LANDLORDS
We have over 30 rental applicants. Wanted homes and apts. All areas. Furn. or unfurn.
ARRO RLTY.
5143 Cass-Elizabeth Rd. FE 5-3030

Share Living Quarters 30

GIRL WITH BABY WANTS TO share apartment in Pontiac area. Or will babysit for room and board. Call MAple 5-0441.

MIDDLEAGED LADY TO SHARE home. Working lady preferred. FE 5-8519.

MIDDLEAGED WOMAN TO share home, privileges. FE 5-5656.

Wtd. Contracts, Mtgs. 32

ATTENTION!
WE NEED YOUR LAND CONTRACT. CASH BUYERS WAITING. REASONABLE DISCOUNT. ASK FOR MR. HAYDEN. NO OBLIGATION.
J. C. HAYDEN, Realtor
86 E. Walton FE 8-0441

CA$H
WE NEED
LAND CONTRACTS
QUICK CLOSING
NO HIDDEN FEES
Nicholie & Harger Co.
33 W. HURON FE 5-8183

CASH FOR LAND CONTRACTS. No obligation. Call FE 4-4526 or OR 3-5060. Ask for Ike Wideman.
SMITH - WIDEMAN
REAL ESTATE OPEN EVES.
FE 4-4526 412 W. HURON

CASH
AVAILABLE FOR LAND CONTRACTS AND HOME EQUITIES. NO OBLIGATION. CALL
A. Johnson
REALTOR FE 4-2533
1704 S. Telegraph Rd.

Wtd. Contracts, Mtgs. 32

CASH
For land contracts, and equities, new and seasoned. Reasonable discount, no obligation. Let an experienced man consult with you. Call FE 4-3844 or FE 5-9975, any hour. Ask for Ted McCullough.
ARRO REALTY
5143 Cass-Elizabeth Rd.

CASH FOR LAND CON

Rent Houses Furnished 35

3-RM. HOUSE WITH BATH. FURN or unfurn. In Keego Harbor. FE 4-0598.

4-ROOM HOUSE, FULL BASEment, furnace, exc. location, $60. Windiate Park Waterford. OR 3-6897.

4 RMS. & BATH, NEAR UNION Lk. Village. EM 3-0103.

5 ROOMS, COMPLETELY FURnished. Cass Lakefront. Ideal bathing beach. Automatic gas heat. FE 5-8912.

6 ROOM MODERN HOUSE IN Walled Lake. Good location. Fenced yard. Reas. Market 4-2897.

6 ROOMS IN DRAYTON. 4410 SEEden, Drayton Plains.

7 LAKE FRONT. NEAT 2 BEDroom. For adults or small families. Good references required. $80. Jack Loveland, FE 2-4875.

BEAUTIFUL NEW RANCH TYPE $150 month. FE 8-9046.

FOR LEASE. CLEAN COMFORTable 5 rm. house. Oil heat, wall to wall carpet. 21 in. TV. 2-car garage. FE 2-7215. 608 E. Kennett.

MODERN 2 BEDRM., CHILDREN welcome. Laundry & elec. dryer. $15 wk. or $55 mo. 1 mile East of Commerce. 3355 Fox. EM 3-4005.

MODERN 4 ROOMS, FURNISHED year around rental. 8990 Pontiac Lk. Rd.

NEWLY DECORATED 3 ROOMS & bath. OR 4-0237.

OUR LOVELY RANCH TYPE home until April. $125 mo. FE 2-7720.

PARTLY FURN MODERN 4 RMS. Big kitchen, near Walled Lake. EM 3-6296 or MA 4-3388.

SYLVAN LAKEFRONT

Neat 2-bedroom for adults or small family. Good references required. $80. Jack Loveland. FE 2-4875.

SMALL HOUSE & GARAGE Large lawn 2441 Mt Clemens. FE 7-0699.

SMALL HOUSES FOR RENT Inquire at 1676 Taylor Rd. ask for Lonnie Weaver. FE 4-2031.

TWO BEDROOM HOME IN ELIZabeth Lake area. Rent until June 1st. Call FE 5-7710 before 2:30 p.m.

WALLED LAKE. 3 ROOMS. FURnished and heated. Adults. MArket 4-1450.

WARM 2 BEDROOM HOME AT Duck Lake furnished. $40 per month. $50 deposit required in advance. MUtual 4-3860.

Rent Houses Unfurn. 36

2-BEDROOM TERRACE, $75 A MO. Ramona Terrace. OR 3-0749.

2 BEDROOM HOUSE, UTILITY rm., gas heat, in Keego Harbor. FE 2-1885.

2 BEDROOM 1½ BATH HOME. Spacious yard 2 car garage. Oil heat. 2223 Mt. Royal St. Call FE 8-0421 bet. 9 & 5 p.m.

2 BEDRM. MODERN. $65 MO. Vacant. Middle Straits Lake Area. MArket 4-4633.

2 BEDROOM terrace home, basement, oil heat. 252 E. Blvd. South.

4 BEDROOM home, full basement, oil heat, 2-car garage. 137 Palmer.

2 BEDROOM, large living room with fireplace, oil heat, garage. 2290 Old Lane.

4 ROOM house, oil heat, garage. 2290 Old Lane.

A. JOHNSON, Realtor
1704 S. Telegraph Rd.
FE 4-2533

2 BEDRM. CLEAN, MODERN. Floors covered. Stove & refrig. Oil heat $55 per mo. 283 S. Edith. FE 2-9634.

2 BEDRM. HOME. AUTO HEAT. Full basement & garage. Inquire 107 Waterly, Huron Gardens.

2 BEDRM. MODERN HOME. $60 per month. Stove and refrig. furn. EM 3-4207.

2 BEDRM. WALLED LK. MOD. Close to city. Reas. MA 4-2293.

2 BEDRMS. & BATH. CHILDREN welcome. $50 mo. MA 5-9079.

2 THREE-BEDROOM HOMES IN North End; and 1 two-bedroom home with garage in Huron Gardens. Call IVAN W. SCHRAM, Realtor. FE 5-9471.

2 BEDROOM HOUSE. UNFURN EM 3-3474.

3 BEDROOM, BLOOMFIELD TWP. home, $125 mo. Call Realtor Partridge, FE 4-3581.

3 BEDROOM, NEW HOUSE, 306 Third St., Pontiac. FE 5-1413.

3 RMS. NEAR CASS LAKE. $50 per mo. FE 5-8093.

3 BEDROOM ON WEST HURON near High School: $70 per mo. FE 3-7103.

3 BEDRM. HOUSE 3 YRS. OLD. $70 mo. 2646 Gates Dr. after 1 p.m. Near Blue Sky Drive-In.

3 BEDRM., 1½ BATH. VICINITY of M59 & Williams Lake Rd. EM 3-0479.

3 BEDROOM MODERN BRICK. Complete basement. Automatic heat. Attached garage. References. $100 monthly. EM 3-3303 or MU 4-6417.

3 RM. HOUSE. $25 A MONTH. 22 N. Eastway Dr.

3 BEDRM. MODERN. $65 A MO. 2 bedrm. modern $55 a month. C. Pangus, Realtor, NA 7-2815.

3-BEDROOM, NEW, FULL BASEment, corner of Beechcrest and Farnsworth, $85 per month. ELgin 6-8125.

4 ROOMS AND BATH
FE 8-4334

4 RMS. NEAR AUBURN. $25 A month. P. O. Box 367, Royal Oak.

4 ROOMS FULL BASEMENT, OIL furnace FE 5-9998.

4 RMS. AND BATH, WITH BASEment and garage. UL 2-3677.

4 RMS. $65 MONTH.
FE 5-8807

4 ROOMS AND BATH, 2-BEDRM., $65 per month 2 children welcome. 875 Scott Lake Rd. FE 5-8830.

5 ROOMS AND BATH, GARAGE. White Lake, call OR 3-0327, after 5.

5 ROOM HOUSE ON LAKE, GArage, rent with option to buy FE 2-5273.

5 ROOM TERRACE EAST BLVD. FE 5-6437.

5 ROOM FRAME HOME, LOcated in center of Oxford, Michigan. 62 E. Burdick. $70 per month. LIncoln 7-5740. A real buy for the money.

5 ROOM TERRACE GAS HEAT Carpeted. Newly decorated. $65 mo. OR 3-6545.

5 ROOMS NICE COND. MODERN Large lot, fenced. $60 monthly. EM 3-3303 or MU 4-6417.

5 ROOM AND BATH, LOCATED at 2171 Oaknoll Rd. FE 4-9731.

6 ROOMS OIL HEAT RAEBURN St. $60. FE 4-3136.

6 LARGE ROOMS, NEAR TOWN Auto. heat. $75. FE 5-8006.

6 RM HOUSE & GARAGE CLOSE to town & schools. Located at 29 Douglas St. $65 per month FE 4-2214 eve. call FE 4-4974.

6 RMS AND BATH NEWLY DECorated close to Saginaw St. Inquire 25 E. Howard. FE 2-6670.

$12.50 WK. LIGHTS INCLUDED. 5 rooms, Sylvan Lake, children 3685 Orchard Lake Ave.

28 FEMINGWAY—4 BEDRM. GAS heat. Inq. Toyland, Lake Orion.

$63.50—6 ROOMS
And bath for $185 down and you own 2 houses. Cass Lake Rd. area. Builder. FE 5-0885.

ALMOST NEW 3-BEDRM. STORMS – Fenced yard. 5176 Crescent Lk Rd., $68. LI 3-4820 after 7.

ALL RENTAL NEEDS SATISFIED Homes & apartments furnished or unfurnished, all areas & price ranges.
ARRO RLTY
5143 Cass-Elizabeth Rd. FE 5-3030

BUNGALOW – Near Tel-Huron. Ideal for working couple, gas heat, newly decorated, liv. rm., din. rm., kitchen, bedroom, dressing room and more. See Mr. Hiltz, Realtor, 1011 W. Huron. FE 5-6181.

COMPLETELY REMODELED AND redecorated, 2 bedroom duplex $85. Phone FE 5-6768.

RENT IT FAST through Rent-Ads! Room, house, apartment, anything — Want Ads give you ACTION. Dial FE 2-8181.

Rent Houses Unfurn. 36

FOR RENT WITH OPTION TO buy. Westside, 3 bedrm. home, basement, garage. Inquire 85 Lincoln St.

FOR EXECUTIVE – COUNTRY ranch-type home on pvt. road overlooking Paint Creek. Beautiful landscaping and exc. view. 3-bedrm., 2 baths, large paneled living rm., with fireplace, completely redecorated, hot water heat, oil fires, on Gunn Rd., midway between Rochester and Lake Orion and 11 miles from Pontiac. MY 2-2409 after 7 p.m.

FOR LEASE: AVAILABLE Now 2 bedroom brick lake front home with 2 car attached garage, automatic heat and hot water, one year lease, $100 per month. Call "Bud" Nicholie realtor, 49 Mt. Clemens St., FE 5-1201 or FE 2-1372.

GAS HEAT, REDECORATED 6 rm duplex garage, off State. MYrtle 2-2803.

John K.

IRWIN

FOR RENT
5 rooms and bath with full basement, forced air oil heat. Call for information.

John K. Irwin & Sons
Realtors
Since 1925
Phone FE 5-9447 or FE 2-4031
313 West Huron Street
EVE. FE 8-4274

LAKEFRONT HOME, 3 BEDRMS., 1½ baths 2 car att. garage. Exclusive residential area. Option to buy. EM 3-0242.

Multi-Lakes Realty

For rent—1 2 and 3 bedroom homes, furnished and unfurnished. Near the water.

3060 S. Commerce Rd. MA 4-1500

NOVI, MICHIGAN 4 ROOMS AND bath, newly decorated. $60 mo. MA 6-6803.

OTTAWA HILLS – 735 MENOMInee 3 bedroom, 1½ baths, fireplace, carpeting, warm dry basement, sun room, gas heat. $125 lease. FE 2-5236 or FE 5-7805.

SAM WARWICK HAS 3 BEDROOM brick, gas heat, carport, 1977 Warwick $125 lease December 1. 1077 Argyle, 3 bedroom Colonial, garage, gas heat. $125 lease December 1st. 3 bedroom brick, carport, 1812 Warwick. $100. FE cember 1. FE 4-5090 or FE 3-2105.

For Rent Rooms 37

AT BUS STOP IN NICE HOME, comfortable room. FE 5-7332.

A SLEEPING ROOM FOR MAN. Pvt. ent. Light cooking. FE 4-9713. 207 E. Huron.

COLORED FOR RENT PVT. RMS. Single or couples. 569 S. Jessie. FE 8-4226.

BUS STOP. COOKING. LAUNDRY. Parking. Pvt. ent. 499 W. Huron.

FOR COLORED ALL UTILITIES furnished, call between 9 a.m. & 6 p.m., FE 5-8114.

FRONT SLEEPING ROOM FOR young lady with kitchen privileges, near downtown. 25 Williams.

GOOD ROOM FOR GENTLEMEN right downtown. Reasonable. 41 Pine St. FE 2-8820.

LGE. RM. COLORED. KITCHEN priv. for 1 or 2. FE 8-8494.

LARGE CLEAN ROOM FOR GENtlemen. Pvt. entrance. 245 Nelson. FE 4-4373.

LOVELY ROOM. WEST SIDE. Good food. Home privileges. FE 8-3338.

MOTEL ROOMS. 1 PERSON. Free TV. $15 weekly. OR 3-7700.

MODN. FOR 1 OR 2 GIRLS IN the West side. Laundry & kitchen priv. FE 2-0915.

NICE ROOM, HOME PRIVILEGES. Call after 6 p.m., FE 8-4440.

QUIET ROOM, PRIVATE ENtrance, near Fishers. 36 W. Tennyson. FE 5-8863.

ROOM WITH EVERYTHING FOR comfortable living, $10. FE 5-4785.

ROOM FOR COLORED. $8 WEEK. FE 4-7310.

SLEEPING ROOM WITH KITCHen privileges. Working lady. FE 4-7968.

SLEEPING ROOMS. REASONABLE rates. 1416 N. Cass Ave.

WARM SLEEPING ROOM, 1 GENtlemen. 24 Norton. FE 2-8771.

Rooms With Board 38

EXTRA CLEAN HOMESTYLE meals, TV. 14 Matthews, FE 5-0377.

MEN GOOD FOOD, CLEAN MODern home, FE 2-0318.

OLD AGE PENSIONERS, HOME privileges. Downtown. FE 3-0100.

ROOM WITH BOARD FOR 2 GENtlemen or 2 ladies. Near Rochester. Or will share home with employed couple. OLive 1-0696.

ROOM & BOARD, FE 2-9698, men only.

Convalescent Homes 38A

OPENING SOON
Glen-Acres Nursing Home. Now accepting applications. For information call FE 8-8013.

PRIVATE FIRST FLOOR FOR AMbulatory or bed patients in nurses home. FE 5-8371.

PERSONAL ATTENTION TO TIDY, elderly, lovely pvt home. FE 2-9956.

Hotel Rooms 39

HOTEL AUBURN
Rooms by Day or Week
Also 1 or 2 room apartments. Cooking and refrigeration units. 464 Auburn – FE 2-9239

LUXURY LIVING
Best buy in Oakland County, rooms with wall to wall carpeting, colored bath fixtures telephone, TV, & radio, free. Switchboard service. Take a look & be convinced. Low daily weekly & monthly rates. Edgewater Beach Motor Lodge, next to Howard Johnson's. 3664 Dixie Hwy. OR 4-0311.

Rent Stores 40

STORE FOR RENT. 190 E. BLVD S. $70 per mo. FE 2-6820.

Rent Office Space 41

GOOD LOCATION ON MAIN street 387 Orchard Lake Ave. $25 month. FE 8-2178.

WONDERFUL LOCATION, NEW store completely modern, 2 toilets, gas heat, next to new Stewart-Glenn furniture store on Telegraph Road, Broker, FE 4-2533.

Rent Lease Bus. Prop. 41A

6 ROOMS & BATH. MAIN FLOOR on N. Johnson. Suitable for offices, Beauty Shop, etc. Call Realtor Partridge, FE 4-3581.

ATTRACTIVE OFFICE SPACE and approximately 5,000 square feet warehousing area. $200 per month. Located 1663 South Telegraph. FE 4-2597.

BUILDING FOR LEASE, OVER 7,000 sq. ft. Suitable for warehouse light manufacturing sales, etc. Parking lot available. Phone Mr. Morgan. FE 3-7114.

FOR LEASE $10,000 SQ FT. WITHin city limits of Pontiac. Excellent for light manufacturing or light storage. For infor. phone Mr. White FE 2-8105.

Rent Farm Property 41B

6-ROOM DUPLEX, 198 N. JOHNson at State. Ideal location for office plus living quarters. Newly remodeled, ga. heat. FE 2-7260.

For Sale Houses 43

BY OWNER 3 BEDRM., MODERN home 7 acres. MY 3-2726.

INCOME HOUSE, 9 RMS. 2 BATHS plastered walls, oak floors, basement. 2-car garage. $14,500 with $1,500 down. Must sell. FE 2-5273.

3-BEDROOM HOUSE, CHEAP. FE 5-8643.

DRAYTON PLAINS, WITH OAKland Lake privileges. Only $350 down 3 bedrm modern all plastered walls. Large lot. MY 3-3791.

MOVE INTO THIS COZY 2-BEDroom home before Christmas. Fireplace, picture window, newly decorated, West side. Full price, $10,000 only $300 down. FE 4-5289.

7-ROOM HOME, 3 BEDROOMS, full basement, 2-car garage. $50 per month.
3 bedroom, Youngstown kitchen, excellent condition.
LAUINGER REAL ESTATE
EM 3-0444
OR 3-8138 EM 3-8782

7 ROOMS, ½ ACRE LOT. $200 down. Owner, P.O. Box 3535.

For Sale Houses 43

KNUDSEN

Loon Lake
3-bedroom ranch-type home with attached 2-car garage and knotty pine and jalousie-windowed porch. House is only a few years old and has aluminum storm sash and screens. Large lot is 80x270. Call us for price and particulars.

Elizabeth Lake Estates
5-room and bath bungalow situated on beautifully landscaped building site. House has full basement and stairs to attic. Call for particulars.

WM. H. KNUDSEN
REALTOR 244 S. Telegraph Rd.
FE 4-4516 Evening No. FE 2-8503

5 ROOM BUNGALOW, TILE BATH, near St. Michaels School. FE 8-0620 after 4:30 p.m.

3-BEDROOM RANCH, $14,500 $2900 down to new FHA OR 3-9465.

PARTLY FINISHED SHELL, FULL basement, 2,000 square feet 5 bedrooms, near schools and churches. $3,30 with $300 down EM 3-4679.

OXBOW LAKE
3 bedroom frame. Fireplace. Glassed in porch. Close to Dublin & St. Patrick Schools. EM 3-2324.

3 BEDRM. HOUSE, 3 YRS. OLD. 2646 Genes Dr. after 1 p.m. Near Blue Sky Drive-In.

BY OWNER: 3½-BEDRM. BRICK, full basement gas heat. 65 E. Blvd. N. Sat., Sun. and evenings.

$15,700. 3-BEDRM BRICK RANCH, full basement, 1½ car garage, $10,000 down FHA terms. Nice area. Exc schools. 2761 Dorchester Rd., Birmingham. MI 6-0058.

7 ROOMS 1½ BATHS. GOOD buy $8,500 $750 Dn. $68 per month 6 per cent land contract. Near Lincoln and Wisner School. FE 2-7349.

HAYDEN

NO DOWN PAYMENT for GI who needs a 1½ story frame home on East side with 2 car garage. Basement has oil furnace. $7550. Full price. Mortgage closing cost about $300.

ORION TWP. Nice home for small family or retired couple. $3800. Low down payment. 3 large rooms. Stool is in. Room for tub and lavatory. Walk in closet. Immediate possession. $3,800. Low down payment.

61 E. CHICAGO. Model home. 2 bedrooms. Basement, oil furnace. Will duplicate $8900. Low FHA terms.

WEST SUBURBAN. Excellent 3 bedroom home with alum. siding. Oak floors, plastered walls. Tile bath. Nice kitchen has snack bar. Basement with oil furnace. Recreation room tiled and finished. Storms & screens. 1½ car garage. Lot 75 x 154. Close to elementary and Waterford High School. $13,300. Cash to 4½ per cent mortgage. Bal. at $73.73 per month includes taxes and ins.

J. C. HAYDEN, Realtor
86 E. Walton FE 8-0441
Open Eves.

"BUD"

Walking Distance to Eastern Jr. High
Clean, neat, 3-bedroom family home. Conveniently located to school, bus and stores. Features large living room, attractive kitchen with eating space, full basement with gas heat and hot water, garage. 2 lots. Priced at $10,900.00; reasonable down payment to qualified buyer. Be sure you see it today.

$1,000 Down
5-room brick terrace, handy east side location, easy to take care of, includes full separate dining room, 2 bedrooms and full bath, good basement with H.A. heat, gas hot water, screened porch, clean and neat condition. Beats paying rent, why not look NOW!

"Bud", Nicholie, Realtor
49 Mt. Clemens St.
Call Mrs. Kelchner
FE 8-1201 or FE 4-8773

WOLVERINE LAKEFRONT
Special! Modern year 'round beauty. 3 bedrooms, plastered walls. New condition. Handy to schools. Only $11,950 with $1,950 dn. Phone OR 4-0306. J. A. Taylor, Realtor.

A REAL
CHRISTMAS PRESENT — A Home for your family your good fortune is this owner is transferred — leaving a new 1 year old ranch home, attached & enclosed breezeway & garage, 3 bedrooms, full basement, oil heat, extras to please, large lot with Watkins Lake privileges. CALL NOW.

J. R. Hiltz
REALTOR
1011 W. Huron FE 5-6181

NEW MODEL
New 3 bedroom bungalow with full basement.

COPPER PLUMBING, ALUMINUM SIDING, TILE BATH, OAK FLOORS, BIRCH CABINETS, FORMICA COUNTERS, FORCED AIR OIL HEAT.

If you would like this home duplicated on your lot, come out and let us show you this new model at $9,950 on your lot.

F. C. Wood Co.
Williams Lake Rd. at M59
OR 3-1235

INCOME
6 large rooms & ceramic tile bath down. 3 rooms carpeted. 4 large rooms & bath up. Private entrance. Full bsm't. Gas heat. 2 car garage. West side. $13,500 with terms or will consider a free & clear home as part payment. Broker. FE 2-5452.

HOYT

SYLVAN LAKE PRIVILEGES
$12,250 – CAPE COD frame home has 12x18 living room with picture window, two roomy bedrooms, well arranged modern kitchen has eating space, formica counter tops, OAK FLOORS, plastered walls. Full basement – GAS HEAT, City BUS, water & gas. KEY IN OFFICE.

RETIRED COUPLE VALUE
$10,950 — EXTREMELY attractive new home. Imagine two bedrooms, living room, cheerful modern kitchen, OAK FLOORS, plastered walls, colored fixtures in bathroom, PLUS a full basement, OIL HEAT, with a 2 car garage on two lots! Here is a really good buy.

HOYT REALTY
FE 2-9840 FE 2-9966
254 S. Telegraph Rd.
PON-TEL CENTRE

OWNER MUST SELL
This fine nearly new 3 bedroom brick ranch home. Large master bedroom with separate full ceramic bath. Also other ceramic bathrooms. Large living room with picture window overlooking a beautiful wooded suburban area. Also natural fireplace covering 1 whole wall. Modern kitchen with plenty of Formica counters and extra large storage area. Recreation room with natural fireplace and sliding glass doors opening onto patio. All hardwood floors and plastered walls. Entrance hall with direct access to living room, dining room or kitchen. 2 car attached garage with a 175 or 220 ft. corner parcel. Only $3,500 down.

LADD'S INC.
4392 Dixie Hwy.
OR 3-1231

For Sale Houses 43

KENT

Established in 1916

THE UNUSUAL — 5 Acres with modern ranch home. 3 Spacious bedrms., living rm. with fireplace, attractive kitchen. Full bsm't. oil heat. Scenic setting amid oak and maple trees. Ideal for your suburban home. $13,500 with $3,500 down.

COMPACT — And cute as a button. This small home on large lovely lot with fruit trees and nice shrubs. Has cork tile floors, spacious kitchen with loads of cupboards, mahogany panelling in eating area, tiled bath, oil heat & 2 car garage. Better see it! $5,950 easy terms.

WILL CONSIDER TRADE — On this 3-bedrm. ranch home in nice suburban surroundings for an older home with bsm't. storms, screens, oil heat in very nice condition. Lot 100x150 landscaped. $12,600 — $2,750 dn. — $89 per month.

CUSTOM BUILT — Brick ranch, built in '57. 3 bedrms., 1½ baths, ledgerock fireplace and carpeting in charming liv. rm. Kitchen 11x13 with lots of birch cupboards, formica counters. Gleaming oak floors. 2 car plastered garage in lovely neighborhood. Lake front too! Good beach. 80 ft. lot. Owner moving to Florida. $23,500 terms.

$1,000 DOWN — on this neat, clean home with basement. On large lot just north of city limits. Beautiful garden spot, yard fenced trees. 1½-car garage. $9,500 full price.

Floyd Kent Inc., Realtor
2200 Dixie Hwy. at Telegraph
FE 2-0123 — Open 9 to 9
AMPLE CUSTOMER PARKING

HOUSE FOR CAR OR CASH. 2 bedroom, modern. In city. Also used furniture. FE 4-1906.

FOR COLORED
$500 DOWN — A 3-bedroom home with full 3-piece bath. High, full basement with gas heat, fenced yard on a paved street. Full price only $5950. And you can move in within 10 days.
R. D. RILEY, Broker
509 ELIZABETH LAKE RD.
FE 4-1157 FE 4-4821

COMPLETELY FURN.
$500 DOWN
Cozy, modern 2-bedroom home. Large lot. Lovely trees. Lake privileges. School bus by door. Hurry for this one!
$750 DOWN
2 acres — 2-bedroom nearly modern home. West suburban. Complete price only $5600.
Dorothy Snyder Lavender
REALTOR EST. 29 YEARS
7001 Highland Rd. (M59)
Ph. EM 3-3303 or MUtual 4-6417

$300 DOWN
No Other Costs
3 years old. Newly decorated 3-room home. Full basement, automatic oil heat. North side location. Hurry!
R. J. VALUET, Realtor
345 OAKLAND AVE. FE 5-0693
OPEN EVENINGS UNTIL 8:30
MULTIPLE LISTING SERVICE

Johnson

20 YEARS OF SERVICE

UNION LAKE AREA
New, just completed 3-bedroom bungalow. Large living room, kitchen and dining ell, full basement, oil heat, walking distance to school and stores. Full price only $11,700 with reasonable down payment.

ATTENTION
If you are a GI you can move in this 2-bedroom bungalow with oil heat, basement, large lot, garage, lake privileges on Williams and Maceday for only closing cost and approximately $60 a month. With $2500 down you can save $2000 for owner must move and will sacrifice that amount of his equity for quick sale.

SQUARE LAKE
6-room ranch home with gas heat, full basement, 2 acres of land plus 4-room home and 3-car garage. Only ½ block to lake. Walking distance to shopping center and school. Price reduced for quick sale as owner must sell. Shown by appointment only.

Evenings after 6 call FE 5-2935 or FE 2-3381.

A. JOHNSON, Realtor
1704 S. Telegraph Rd.
FE 4-2533

IRWIN

GEORGE R.

VACANT
We have a variety of 2- and 3-bedroom homes located suburban and almost any section of the city you desire. Call us today and make arrangements to move your family in for Christmas.

EAST SIDE
2-bedroom home with unfinished attic, automatic heat, oak floors and water softener. This home is in very good condition. Terms.

GI
2-bedroom home in near-perfect condition. Has full basement with new furnace, garage and asphalt drive. Kitchen extra nice. Located southeast side. Mortgage cost only.

GEORGE R. IRWIN, REALTOR
FE 5-0101 269 BALDWIN
MULTIPLE LISTING SERVICE

MULTIPLE LISTING SERVICE

Let 'em SWEAT . . .
but not you! Lean back and relax because the yard is already in at this complete and excellent 2-bedrm. bungalow. Very lovely lot. Paved drive, 2-car garage. Aluminum storms and screens. Plastered walls and hardwood floors. The home is only 6 years old. Nice family room 20x13. Location West Suburban. Price only $14,500 — $3,300 down — Less for cash deal.

WEST SUBURBAN RANCH
Only 15 minutes from downtown. Almost new, close to all lakes. 3-bedrooms, large kitchen, basement, recreation room with piano and bar. Oil heat. Breezeway to 2-car garage. Bar-B-Q on 100x150 ft. lot. Only $14,900—Terms if desired.

NOTHING DOWN
G.I.'s
Small mortgage costs and $55 per month on this attractive well-built home. Newly painted inside and out. 2 bedrooms, full basement, oil heat. 1½ car garage. Near St. Michaels. For economy, this is it! Why pay rent?

BUTTON UP . . .
your overcoat — Pull on the boots and gloves and let us show you a nice home on a good North side location. Offering 3 bedrooms, full basement, garage fenced yard. Lots of extras. Price only $12,950 — Small down payment on FHA Terms.

WE BUY LAND CONTRACTS
ASK FOR TOM BATEMAN

Bateman Kampsen
REALTORS FE 4-0528
377 S. Telegraph Eve. & Sun.

MODEST MAIDENS by Jay Alan



"Go in and buy yourself something for Christmas, baby!"

For Sale Houses 43

VALUES

EAST SIDE — Older home with 2 large bedrooms and full bath up. Large living room, roomy kitchen, and pantry room down. Full basement. Corner location, paved streets, bus line at front door. It's vacant. Only $7950, low down payment.

WEST SIDE — 7-room home having many excellent features, French doors, paneled dining rm. with built-in china closet, window seat, etc. Living room, dining rm., library, kitchen, master bedroom and screened front porch on 1st floor. 2 large bedrooms with walk-in closets and full bath up. Gas heat. Garage in full basement. $11,500; Terms.

ROCHESTER AREA — Attractive new brick ranch, located between Hamlin and Auburn roads. Roman brick fireplace in large carpeted living room, 2 bedrooms, ceramic tile bath, modern kitchen, hot water baseboard heat. Attached 2-car garage and enclosed breezeway. Large lot expertly landscaped. $20,500; Terms.

BRICK 4-FAMILY — THIS WILL ALWAYS RENT — Bus stop at door, located near school. Each apartment has living room, dining room, kitchen, 2 bedrooms and tile bath, porches with awnings. Separate basements, utilities, gas furnaces, and gas water heaters. Priced at $25,000 — reasonable terms.

Roy Annett, Inc.
Realtors since 1923
28 E. Huron FE 8-0466
Open Evenings & Sunday 1-4

WALTON BLVD. NEAR SCHOOLS. 2-bedroom, carpeted living room large lot small down payment. Owner. MY 3-3711.

SYLVAN LAKE
Sam Warrwick has new 3-bedroom brick, tri-level ranch home, fireplace, built-ins, 2-car garage, 85 ft. seeded lot, exclusive community, sewer, water, paved streets, lake privileges, $24,500, open Sunday 1780 Sherwood. FE 4-5090. FE 2-2105.

STOUT'S

Best Buys Today

WHAT?
Could be more pleasant than a retirement home with lake privileges. This 2 bedroom, full basement home is located on 2 lots with good fishing and swimming on Sugden Lake. Priced below market at $11,000 with terms.

BETTER
Schools and recreational areas are yours with the ownership of this 3 bedroom ranchette in Clarkston. It has 1½ baths, large utility room and is thoroughly insulated on ceiling and side walls. $1,950 down to GI mortgage.

GIFT
Problem? then a home of your own may be the solution. This 6 room and bath on one floor, located on a large site in Drayton Plains could be the answer. There is a full basement, 1½ car garage and this package can be wrapped up with $1,500 down.

RIGHT
Price and plenty of value is yours if you become the proud owner of this home in the Lebaron school district. It has plastered walls, oak floors and full basement. This possible 3 bedroom bungalow is given at only $10,700 on FHA terms.

NOW
Let our well trained staff of salesmen help you select your spring building site. They know prices and can show you some real values. City or suburban, large or small and on terms to suit your pocketbook.

Edw. M. Stout, Realtor
77 N. Saginaw FE 5-8165
Open till 6:00

— ASSOCIATE —
BROKERS INVESTMENT CO.
FE 8-9663
2- and 3-Bedroom Homes
CLOSING COSTS ONLY!
See them today.
443 ORCHARD LAKE AVE.

JOLL

MULTIPLE LISTING SERVICE

A LITTLE BEAUTY
Lovely 2 bedroom home with a 15x22 living room, wall to wall carpeting, fireplace, 9x22 kitchen, full basement with a 26x26 attached 2 car garage, recreation room and fireplace. Lot 100x200 ft. Back yard is 100x170 completely cyclone fenced with lots of trees. Williams Lake area. Only $15,950 cash to mortgage.

A MONEY MAKER
2 family income in Drayton Plains. 3 bedrooms and full bath on one side and 2 bedrooms and full bath on the other side. Basement large lot, close to shopping. $1,000 down moves you in. Immediate possession.

Evenings after 6 call OR 3-3798

J. J. JOLL, REALTOR
2536 DIXIE HWY. FE 4-4561

For Sale Houses 43

WEST SIDE LOCATION
Six room modern home close to Webster School. Completely modern and priced at only $9,000. $2,000 down.

WM. A.
KENNEDY

Realtor
3101 W. Huron FE 4-3569
Open Evenings 'til 9

BY OWNER. 1 4-RM. & 1 5-RM. Income. Will sacrifice, trade or cash. FE 8-1683.

COLONIAL HOME
For executive or professional man's family. Located 30 miles north of Pontiac in the heart of Lapeer 9 large rms. including office with separate entrance, 2½ baths, recreation rm., 2-car garage attached, exc. construction, built in 1938. For full details and pictures, write Ben Sparks, owner. Box 190, Lapeer.

FENTON, MICHIGAN. "EXECUtive & Professional," see this charming, all brick, 4 bedroom home, 1½ baths, carpeted living room, delightful "rec." room in full sized basement. Secluded setting of large shade trees. Exclusive area. $24,000, $5,000 down. RAY H. MORRIS, BROKER 707 Elmwood Dr. Fenton, MAine 9-6882

LAKE ORION
$500 Down
5 rooms — on large ¾ acre lot — aluminum siding — stone — front — aluminum storms and screens — very clean. Only $7500 — $55 per month payments.
JIM WRIGHT
REALTOR
345 OAKLAND AVE. FE 5-9441
EVES. MY 2-1864
OPEN EVENINGS UNTIL 8:30
MULTIPLE LISTING SERVICE

$200 DOWN
2 bedrm. modern.
$300 DOWN
3 bedrm. modern
$300 DOWN
3 bedrm., modern, 1½-car garage.
C. PANGUS, Realtor
1919 M15, Ortonville NA 7-2815

Off Oakland Ave.
A real close in location, large brick double with life time slate roof, 6 big rooms & tiled bath each. Perfect location to have roomers. 2 car garage, shown by appointment.
Cozy Bungalow
Beautiful white frame bungalow, 2 bedrooms, built in bath, gas heat, 1½ car garage, only $1,000 down.
WILLIS M. BREWER
JOSEPH F. REISZ, SALES MGR.
53-55 N. Parke FE 4-5181
Eves. FE 8-0823

BARGAIN! BARGAIN!
610 SECOND STREET — 3 BEDROOM SEMI RANCH BUNGALOW — GAS HEAT — FHA TERMS.
JIM WRIGHT
REALTOR
345 OAKLAND AVE. FE 5-9441
Evenings, MY 2-1864
OPEN EVENINGS UNTIL 8:30
MULTIPLE LISTING SERVICE

LAKE FRONT
Custom-built ranch, brick, living room has beautiful fireplace, picture window and carpeting. Family dining room. Plenty of wardrobe closets. Hot water heat. 2½-car garage. Large well landscaped lot, sprinkling system. You will be proud TO OWN THIS HOME.

SEMINOLE HILLS
7 room colonial. Large carpeted living room with natural fireplace, family dining room, also breakfast nook, basement, 1 car garage, good lot. CALL FOR APPOINTMENT.

LAKE PRIVILEGES
Ideal retirement home, situated on a high 60x265 ft. lot overlooking 2 beautiful lakes. Priced for quick sale, $6,500, $1,000 down.

Smith-Wideman

REAL ESTATE OPEN EVES
412 W. HURON FE 4-4526

PLEASANT LAKE WOODS
Live in Oakland County's most beautiful section. Custom built 3 and 4 bedroom brick ranchers. Every feature outstanding. Designed for gracious living. Plastered walls, carpeting, lovely kitchen, formica cabinets, family room with fireplace and bar-b-cue pit. Built in hi-fi and intercom. Full basement, attached 2 car garage and many more nice features.

OFF JOSLYN
Only $400 down on this new 2 bedroom ranch with plastered walls, oak floors, gas heat. Payments only $44.24 per month. See this fine home now.

FOR COLORED
We have many old and new homes. Low down payment and some with no down payment to GI's. For more information call Mr. Pointer. FE 8-9585.

JIM WILLIAMS
REAL ESTATE & INSURANCE
1483 BALDWIN FE 5-7398

GILES.

Owner Transferred
5 room 2 bedroom home near Owens School. New oil furnace and other extras. Only $6,950 full price — Terms arranged.

Vacant
$300 down on FHA for this 5 room near Tel-Huron Shopping Center. Full basement, auto. oil furnace. Glassed-in front porch and 2 car garage. Call for further information.

Lake Privileges . . .
on Crescent Lake. A good 2 bedroom home. Auto. oil heat, 1½ car garage and other good features.

GILES REALTY CO.
FE 5-6175 221 BALDWIN AVE
OPEN 9 A.M. – 9 P.M.
MULTIPLE LISTING SERVICE

For Sale Houses 43

WHITE

PEOPLE WILL BUY
They must pass this beautiful 80 ft. ranch home for it's located on M15 in Clarkston Estates. Inside you'll find a 21 ft. carpeted living room with natural fireplace, 3 master bedrooms, 1½ baths. A 15 ft. family kitchen. Family room and a paneled recreation room. Features include: An attached garage, plastered walls, oak floors, a Timken silent automatic furnace and more that can't be mentioned here or this ad would cover the whole column. The price is only $17,900 with $3,000 down.

$900 DOWN
For this neat, 2-bedroom home located on E. Hopkins St. in Pontiac. Corner lot. Fenced rear yard. Paved streets and curb. City water, sewer and gas. This home is only 3½ years old. Total price $8,900. $75 per month.

WHITE BROS.
OR 3-1395
5660 Dixie Hwy.
Open Eves. 'til 9; Sunday 1 'til 3

Ward W. Ross
Homes
CONVERTIBLE 24s
Model open daily
2345 WATKINS LK. RD.
OR 3-8021

OWNER 2-BEDRM TILED BATH, carpeting 7½-car garage. Large fenced yard. $9,200. OR 3-3946.

COMPARE THIS
Custom built 1,200 sq. ft. 3 bedroom brick ranch home. Full basement, 2 fireplaces, slate entrance, 1½ baths, ceramic tile with vanity. Plastered walls, oak floors, 22x24 blastered garage. All this for $17,000, on your lot.
E. J. DUNLAP
Custom Builder FE 8-1198

NEW RANCH HOME
$9,600 EASY TERMS
DLORAH BLDG. CO.
Bildor of National Homes
FE 2-9122

FOR SALE
What is your choice of a dream home? Ranch, conventional family house or a modern contemporary? Full brick. Full basement. City sewer & water. Gas heat. Paved streets. We have your choice in Milford Manor Sub. at nothing down for GI's or very low FHA terms.
Model located at 707 Manor Dr. Corner Commerce Rd. in Milford.
M. R. Wilson Realty
MUtual 4-1815 or EM 3-6556

IMMEDIATE POSSESSION

NEW RANCH HOMES
NEAR NEW
Pontiac Northern High School
Easy FHA Terms
TOTAL PRICE
$8,250
DLORAH BUILDING CO.
FE 2-9122

FOR SALE BY OWNER

For Sale Houses 43

John K.
IRWIN

SYLVAN MANOR
3 bedrooms, 1½ bath brick ranch home. Blacktop street, close to shopping center. Very neat and clean. Priced at only $14,950.

NORTH SIDE 2 FAMILY
6 nice rooms and bath on 1st floor, 2 large rooms and bath up. Full basement, gas heat, paved street. Priced at only $10,500. Small down payment.

OAKWOOD MANOR
Lovely ranch home situated on a beautiful wooded lot 150x324. This home contains 1,800 sq. ft. of living area, 3 big bedrooms, 2 full ceramic tile baths and ½ bath, living room with fireplace, dining room, family room with ceramic tile floor, big kitchen with built-in range and oven, ceramic tile floor and work area. Full basement, 2-car attached garage. Owner must sell at sacrifice price, $29,500, good contract considered.

John K. Irwin & Sons
Realtors
Since 1925
313 West Huron St.
Phone FE 8-9447 or FE 2-4031
Eve. FE 8-4274

Immediate Possession
$450 DOWN AND NO MORTGAGE COSTS
3 bedroom brick and frame homes, in Waterford Township. Automatic gas heat and hot water, full basement, large lots, paved streets, shade trees close to all conveniences. Open for inspection 1 to 8 daily. 1701 Irwin. W. G. WHITCOMB, REALTOR
FE 5-9522

BY OWNER
4 Rooms and bath. Large lot. Nice neighborhood. Located just off Watkins Lake Rd. Will take $250 down or trade. Sacrifice for cash. Phone FE 5-7606.

TRIPP

43 acres. Excellent west-suburban location on Pontiac Lake Rd. for future sub. Some frontage on small lake—$35,000—Terms.

Leslie R. Tripp, Realtor
75 West Huron Street
FE 4-8161 or FE 4-4278

MULTIPLE LISTING SERVICE

O'NEIL

BEAUTIFUL, buff brick Contemporary. 90 ft. living room, ultra stainless steel sink and built-ins in kitchen. 3 large bedrooms. Excellent basement for recreation. Amid all brick homes. Only $1,607 down — 4½ per cent mortgage. Immediate possession—Why wait?

MUST BE SOLD to settle estate. 5-room bungalow. Carpeted living room and dinette. Full basement, oil heat. Garage. Close deal and move in. A bargain for somelucky purchaser A-1 north end location.

OWNER HAS MOVED—Will take $7,950 for his neat 2-bedroom bungalow. Plastered walls, oak floors, oil heat and a corner lot. We have the key.

A CHRISTMAS that you and the entire family will remember and enjoy for years to come may be yours in this attractive west suburban 2-bedroom home with lake privileges on Crescent Lake. The large living room, attractive kitchen, tiled bath, carport with paved drive and patio are only a few of the many outstanding features. Of course the lot is extra large; the neighborhood excellent and where can you find a better school district? Selling price? $7,900. Yes, it's hard to beat. Terms are excellent.

BRICK and Kentucky stone combined to make a home of unusual exterior beauty. The 22 ft. living room with its stone fireplace and gold carpeting complete a pretty picture. There's a 13.3x13.5 master bedroom with wardrobe closets. The ½ acre is completely fenced and particularly well landscaped. Why don't we look? You'll love it!

FIRST OFFERING on this 2-bedroom home close to Lincoln Jr. High. Large living room and kitchen. Ceramic tile bath. Nice sized bedrooms. Utility room. Sun porch and attached 2-car garage. The price is right at $9,900 — Let us show it to you today!

WE HAVE SEVERAL good homes that can be purchased for mortgage costs down. City or suburban. From $5,000 to $12,500. Let us show you several of these good homes. Buy "Mom" her choice for Christmas.

RAY O'NEIL, Realtor
262 S. Telegraph Rd. Open 9-9
FE 3-7103 FE 2-6936

MILLER

HAS THE BARGAINS

CLOSE IN North suburban — Attractive Permastone & brick front 6 & bath home 3 nice bedrooms. 20 ft. living room, full dining room, modern kitchen. Full modern basement, new oil furnace, 2 lots are fenced. Beautiful Roman brick outdoor grill. All in A1 shape and only $11,500 — $2,700 down. Bal. $70 per month.

WEST SUBURBAN — See this lovely long low ranch home. It is very attractive with green cedar shakes & fiberglass awnings. 2 bedrooms, 18 ft. living room, vestibule entrance, large kitchen with beautiful birch front cabinets, large-finished breezeway to 2 car garage — oil furnace & new pump. The ½ acre lot is completely fenced, loads of flowers, shrubs & trees. It is very nice and only $13,500 — $300 down.

NEAR TEL HURON — Attractive one floor home, 2 bedrooms, very pleasant living room, separate dining room, oak floors, plastered walls. Full basement, clean gas heat, garage low taxes, move right in, we have the key, see it now. It's a dandy. NO DOWN PAYMENT for GI.

William Miller
Realtor FE 2-0263
1075 W. Huron St.
Open 9 to 9

Partridge

IS THE "BIRD" TO SEE

BRICK 2-FAMILY
Located in one of the best west side residential areas this 10 rm., 2 bath income provides a pleasant home for the owner plus that steady extra income so needed these days. Separate utilities, full basement, 2 car garage. 2 blocks from school, bus and stores. Full price $16,995. See it today!

CHARMING CAPE COD
It's beautiful — this friendly brick 4 bedroom cape cod on about 1 acre near Cass Lake. Has separate dining room, 2 full baths, natural brick fireplace, big family room, basement, fenced yard with towering oaks, outdoor grill, greenhouse — we could go on and on! Why not see for yourself — today. (The price — just $16,500. All the more reason to act now!)

REALTOR PARTRIDGE
FE 4-3581 1050 W. HURON
OPEN TIL 9
MULTIPLE LISTING SERVICE

For Sale Lake Prop. 44

Lake Lots and Lake Priv.
1-3 to acre. Clarkston Schools, churches shopping at door. Winding paved street. $1,995 full price, $20 down; $2u a month. Al Howard. Phone LIncoln 8-7711.

LARGE LAKE LOT FOR YEAR around homes. Paved streets, township water system, 8 miles west of Pontiac on Highland Rd. M59. Priced from $2,300 to $8,100. Owned-developed-sold by
KELLY COOK INC
EM 3-8531 Open 10-8 Daily

AT UNION LAKE
Cozy 3 bedroom home with living room, dining room, kitchen, full tiled bath, sun porch. Oil circulator. Storms & screens. Lge. lot with nice lawn. Privileges on fine beach. Walled Lake School district. Offered for only $8,950 with $1,250 down.
EMBREE & GREGG
1565 Union Lake Rd.
UNION LAKE VILLAGE
EM 3-4393 or EM 3-3314

RILEY

Winter Lake Bargain
REDUCED $8,000 — For quick sale 1952 built, extra large 3-bedroom brick home. 2 fireplaces, ceramic tile bath, full walkout basement, with 8 ft. ceilings, 95 ft. of water frontage and 300 ft. deep with circle drive. Home and lake lot well worth $35,000, and offered at $27,000 on terms.
CASS LAKE — Reduced $2,000. 67 ft. of sandy lake frontage. 5-room bungalow with stone fireplace, tile bath with glass doors on tub. Utility room with oil heat. Fenced yard. Outside brick fireplace. Complete dock. Priced to sell right now for $12,950 with $2,000 down.
BROKER
309 Elizabeth Lake Rd.
FE 4-1157 FE 4-4821

WILL SACRIFICE LAKEFRONT $23,000 home in Lakewood village for $17,000 cash. 3-bedroom, 1½ baths, fire lace. 2-car attached garage. EM 3-0242.

Lakefront Home Furn.
2 bedroom, large living room with nice fireplace, kitchen, dinette, beautiful recreation room with bar and pool table, large screened front porch oil furnace, nice sandy beach. Furniture, washer and dryer included. Owner transferred. Must sell. $14,700 terms.
Paul M. Jones, Real Est.
832 W. Huron
FE 4-8550 — FE 8-1275 — OA 8-3653

For Sale Lots 46

5 ACRE BUILDING SITE NEAR Ortonville. $1500. $50 down.
200x238 ft. building site. Can be divided into 2 lots $1200 $50 Dn. One-third acre with part ownership in 2 lakefront lots. $1000. $50 down.
C. PANGUS, Realtor
1919 M15, Ortonville NA 7-2815

7 LOTS NEAR AUBURN. $250 each. P. O. Box 367. Royal Oak. 1 vxz&?%½

CHOICE LOT SUITABLE FOR ranch home near M8U-Oakland. Hitchman's Haven Estate, No. 2 lot. No. 189 approximately 150x300. FE 2-9615 or FE 8-8500.

LOTS OF LOTS
LOW AS $595
½ TO 5 ACRE PARCELS
SOME LOCATED ON HILLS
SOME WOODED
SOME WITH STREAM
SOME WITH CITY WATER
Low as $100 Down
LADD'S
4286 Dixie Hwy OR 3-1231
385 Lapeer Rd. FE 5-9292

See the New Sites at CHEROKEE HILLS!
It's wooded or rolling hundred ft sites were planned for today's better ranch and multi-level homes!

Close in, convenient
Drive out Elizabeth Lake RD. 1 miles west of Telegraph Rd. to Scott Lake Rd. Turn right ¼ mile to Lacota Rd.

Carl W. Bird, Realtor
503 Community National Bank Bldg.
FE 4-4211 Eves. FE 5-1392

TO BUY OR SELL
Residential or commercial lots, CALL
HOLMES-BARTRAM
4382 Dixie Hwy.
OR 3-1950 Evenings OR 3-3230

For Sale Acreage 47

ATTENTION DEVELOPERS
and builders 110 acres with quarter mile lake frontage. On beautiful Maceday Lake. The last real good piece left in this area. Phone OR 4-0306. J. A. Taylor, Realtor.

HOME SITES
2 Lots on pavement with water and gas $2,150
1 1-3 acres $950
5 acres, $450 per acre
20 acres, $600 per acre
Liberal terms on all call us today
CRAWFORD AGENCY
MY 3-1143 609 E. Flint St.

ATTENTION BUILDERS!
We have 39 acres of level ground with large road frontage. Prime for Subdividing. Close-in West Suburban location.
RAY O'NEIL, Realtor
262 S. Telegraph Rd. Open 9-9
FE 3-7103 FE 2-6936

For Sale Farms 48

37 ACRES
Rolling land partly wooded 6 room home — needs a lot of fixing. Block barn with steel roof. Good milk house. Only $8,500 with terms.
C. A. WEBSTER, REALTOR
Oxford, OA 8-3122; Orion MY 3-2291

160 ACRES WITH LIVE STREAM. Nice 7 rm. modern home 2 barns & other out buildings. $195 an acre.
P. W. DINNAN
66 W. Huron, FE 4-3946, FE 4-2577

OFF THE BEATEN PATH
17 Partly wooded acres, small stream. 2 bedroom home, etc. An excellent place for pets, saddle horses or what have you. Handy to paved road and school bus. Nice riding area. Priced for action. Call for details.

$150 PER ACRE
200 Acre dairy farm near Almont. Large farm house, 2 barns, 2 silos, nearly new milking parlor and milk house. Paved barnyard. The land alone is worth the price of $30,000 — Terms. Get the details.
H. P. HOLMES, INC.
2531 S. Lapeer Rd. FE 5-2953

Sale Business Property 49

140 FT. COMMERCIAL FRONTage with modern home. On main highway in growing community. $8,000. Cash to mortgage.
C. PANGUS, Realtor
1919 M15, Ortonville NA 7-2815

UNION LAKE
Attractive, brick and glass front building on 100x200 ft. main hwy. lot. Ideal for furniture, discount house, hardware, light manufacturing or other retail operations. Plenty parking. Only $13,500 dn.
REALTOR PARTRIDGE
FE 4-3581 1050 W. HURON
OPEN TIL 9
MULTIPLE LISTING SERVICE

Business Opportunities 51

BAR & PROPERTY FOR SALE by owner, $20,000 dn. Schoeller's Bar, M59.

FOR LEASE: 2 BAY SERVICE station at Joslyn & Montcalm, Pontiac. Low investment. Good neighborhood. Heat & water furn. A real opportunity to own your own business. FE 4-9536 or FE 2-3433 after 4 p.m.

FOR SALE COMPLETE SHOE REpair shop. 281 Baldwin Ave. or call FE 5-8640 after 5:30.

FORCED TO SELL
Due to circumstances beyond my control — I am forced to sell my service station business. This is a well established and profitable business. Low rent, long lease. Will be sold by actual inventory or merchandise and equipment. Call Mr. Best, FE 2-9181.

FOR SALE, RETIRING AFTER 37 yrs., 4 chair barber shop, 3 chairs working. Located in center of resort area. Good trade yr around. Good clientel. Write Pontiac Press Box 30.

FOUR FAMILY, FRAME APARTMENT BUILDING BUILT IN 1951 — GOOD CONDITION AND LOCATION. TAKING OFFERS. WRITE PONTIAC PRESS BOX 18.

HERE'S A GOOD RESTAURANT & drive in on main highway. Fully equipped. Plus 2 bedrm. living quarters.
P. W. DINNAN
66 W. Huron, FE 4-3946, FE 4-2577

IF INTERESTED IN OWNING AN amazing business and have sales experience, phone FE 8-1192 for personal interview. $250 investment necessary if accepted.

"LET'S TALK BUSINESS"
Join the Crowd
But why not be on the money making side of the bar. This is a straight beer and wine tavern — no food. Volume over $55,000. You will enjoy being a business man in this small town near Pontiac. Reasonable lease.
The Pace Is Right
At this Houghton Lake restaurant and a neat attractive building will appeal to you too. 3 acres gives you plenty of breathing room and comfortable living quarters are included. Requires $6,000 down — property and all.
MICHIGAN BUSINESS SALES CORPORATION
JOHN A. LANDMESSER, BROKER
1537 S. Telegraph Rd.
PARK AT OUR FRONT DOOR
FE 4-1582

MODERN 2-STALL SERVICE STAtion. Located across from shopping center in Walled Lake. For further infor. Call MA 4-2461.

Partridge

IS THE "BIRD" TO SEE

AMAZING
Here you can buy this liquor bar and restaurant for only $25,000 down. All new fixtures and modern curved custom bar. Big banquet rm. shows excellent profits. Has consistently grossed near $80,000 per yr. Large 2 story brick building included. Best location in growing town of about 10,000. See this amazing bar value now!

SNACK SHOP
Brand new hamburg shop in large shopping center near Pontiac. Beautiful equipment. Easy to operate. Reasonable rent. Will trade for house, contracts, vacant — just about anything, so trade your way into business by owning this very profitable grill.

REALTOR PARTRIDGE
BUSINESSES THRUOUT MICH.
FE 4-3581 1050 W. HURON
OPEN TIL 9

SERVICE STATION FOR LEASE. Excellent opportunity for right man. Owner wishes to retire. Call FE 3-9709.

TAVERN
IN NICE FARMING TOWN north of Grand Rapids on U.S. 131. Doing around $30,000 a year. Can be handled for $6,600. Rent on brick building $75 month.
CALL US FOR BUSINESSES THROUGHOUT MICHIGAN
STATEWIDE
Real Estate Service of Pontiac
B. D. CHARLES, REALTOR
1717 S. Telegraph FE 4-0521

Sale Land Contracts 52

20 PER CENT DISCOUNT, SOLD for $4450, balance $3250. Payments $36 a month 6 per cent interest, discount $650. Several seasoned land contracts for sale. Good discounts.
C. PANGUS, Realtor
1919 M15, Ortonville NA 7-2815

LAND CONTRACT FOR SALE AT 25 per cent discount. ME 4-4301.

SEVERAL SEASONED LAND CONTRACTS with balances ranging from $2,300 up to $8,250. Phone OR 4-0306. J. A. Taylor, Realtor.

Money to Loan 53
(State Licensed Lenders)

ARE YOU NOW
Back to Work?
IF YOU'RE BEHIND
and need money
PRESERVE YOUR CREDIT
You can pay off all your bills and have one small monthly payment.
WE WILL HELP YOU!
YOU CAN
BORROW UP TO $500
BUCKNER
FINANCE COMPANY
OFFICES IN
Pontiac, Drayton Plains, Utica
Walled Lk., Birmingham, Plymouth
LOANS $25 TO $500
BAXTER & LIVINGSTONE
64 W. Lawrence St FE 4-1598

Borrow With Confidence
$25 to $500
Household Finance
Corporation of Pontiac
31½ S. Saginaw St FE 4-0535

HOLIDAY CASH
Get $25 to $500
We're your lending neighbor when it comes to the cash you may need.
PHONE
FE 8-9661
For immediate action—or stop in
1185 N. PERRY ST.
"Parking No Problem"
SEABOARD
FINANCE COMPANY
Open Saturday 'Til noon in Dec.

Quick Cash
$25 TO $500
On your own signature, auto or other security. Up to 24 months to repay. Our service is quick, friendly and helpful. Phone FE 5-8121 or visit us at our office.
Home & Auto
LOAN CO.
7 N. Perry St. (Corner Pike)

LOANS
$50 TO $500 — $25 TO $500
COMMUNITY LOAN CO.
16 S. LAWRENCE FE 8-0421
FRIENDLY SERVICE

GET CASH QUICKLY
Up to $500
Oakland
Loan Company
FE 2-9206
202 PONTIAC STATE BANK BLDG.

Money to Loan 53
(State Licensed Lenders)

TEAGUE FINANCE CO.
202 N. MAIN
ROCHESTER, MICH.
LOANS $25 TO $500
AUTOS
LIVESTOCK
HOUSEHOLD GOODS
Ph. Rochester OL 6-0711, OL 1-9191

WHEN YOU NEED
$25 TO $500
We will be glad to help you.
STATE FINANCE CO.
FE 4-1574
702 Pontiac State Bank Bldg.

Mortgage Loans 54

Want A Good Mortgage?
If your home needs an improvement, and your debts consolidated call or see us at once. Don't wait. 5½ per cent interest.
BENDEROFF
FE 8-6580 92 W. Huron

Swaps 55

CASH FOR USED TVs, WORKING or not. FE 2-0367.

LATE MODEL CAR AND CASH FOR YOUR LAND CONTRACT. ECONOMY USED CARS, 22 AUBURN. FE 4-2131.

MODEL 2030 WEBCOR TAPE RECorder for 10 h.p. Evinrude or Johnson outboard. FE 4-4754 after 6.

SWAP EQUITY IN THREE ROOM house and bath, acre of ground and fruit trees, for house trailer or good used car. FE 2-0698. Call after 4 p.m.

TRADE EQUITY IN 6 ROOM house. Fireplace, 1½ baths. Lake priv., for land contract. OR 3-7555 after 5:30.

TWO FAMILY INCOME. ONE side now vacant, other side rented for $75 monthly. With 2½ acres, equal to 4 lots, on blacktop road. Has building 40x60 to be repaired or torn down. Will trade for business or sell. Small down paymt. Balance on easy terms. MA 5-1723.

WATER SOFTENERS TO RENT, sell or swap. $3.50 mo. OR 3-2360.

WILL TRADE EQUITY IN 3 BEDroom home for equity in 36 foot, 2 bedroom, late model housetrailer. OR 3-8018.

WILL TRADE EQUITY IN GROcery and meat market with beer license for home around Pontiac. Box 46, Davisburg, Michigan.

ZIG ZAG SEW MACH. MIXMASter, etc. Afghans. FE 2-3718.

For Sale Clothing 56

2 FORMALS, WITH JACKETS, size 12. FE 3-7723.

3 FORMALS. LIKE NEW. SIZE 13 and 14. 160 W. Huron.

3 MEN'S SUITS AND TUXEDO, size 36 and 38 reasonable. FE 5-0812.

$80 KNIT DRESS, $20. 2 FORmals, $10, size 8. FE 8-1632.

ALL SIZES CLEAN USED WORK pants and shirts, both only 75c at the Bait Store—open 7 days. 389 Orchard Lake Avenue.

BLACK PERSIAN JACKET, SIZE 12. $65. Formals, Size 10. FE 5-0114.

BOY'S SPORT COAT AND SLACKS size 12-16. Good condition. FE 2-2709.

COMPLETE MODERN TUXEDO, size 40, including studs, etc. Worn 4 times. Reasonable. FE 2-8606.

EVENING DRESSES, WORN once, exc. cond., size 12-15. Ph. Market 4-3585.

FOR SALE: WEDDING GOWN. Call FE 5-0967.

FOR SALE: WHITE FORMAL, size 11. Never worn. $10. MAple 5-2339.

LADIES' SWEATERS AND SKIRTS. FE 2-8916. After 5:30.

MEN'S NEW LT. GREY WINTER imported camel hair coat. Size 40-42. $30. FE 8-3668.

Sale Household Goods 57

1 BLOND 2-PC. BEDRM. SUITE. 1 blond 3 pc. bedrm. suite, 2 blond end table & coffee table like new. Auto. washer & other misc. articles. Bob Hutchinson, Mobile Home Sales, 4301 Dixie Hwy., Drayton Plains.

$1 DOWN HOLDS A USED TELEvision until Christmas. Peer Appliance Co., 8161 Commerce Rd.

2 COMPLETE BEDROOM SUITES, $35 and $45. Girl's bicycle, $12. Large set of swings with slide, $20. 5788 Jerose.

2 SINGLE BEDS, ELEC. STOVE, new, two kit. cabinets, chest & dressers. Amana Freezer, OR 3-8988 Sat. & Sun., anytime weekdays after 5 p.m.

3 ROOMS OF PRACTICALLY NEW furniture including: Kroehler front room furniture, bedroom furniture, dining room, stove, refrigerator, and 21 inch TV. $695. FE 8-9455.

3-PC. MAPLE BEDROOM SUITE. Sealy box springs and mattress. Child's 7-drawer maple desk. Std. walnut desk. 2-Dr., 20 cu. ft. deep freeze, 3-section steel shelf. Lg. walnut chest, baby scales. MA 6-6597.

4 RMS. FURNITURE, NEARLY new. 172 W. Ann Arbor, Pontiac.

5 ROOMS OF FURNITURE, INcluding freezer. Will sell cheap. FE 8-2778.

6 PIECE SILVER GRAY BEDRM. outfit. Double dresser, brookcase bed, Large chest, 2 vanity lamps. All for $89.50. Pay only $2 weekly. Pearson Furniture, 42 Orchard Lk. Ave.

7 PIECE LIVING ROOM SUITE, brand new davenport and chair, 2 modern step tables, matching coffee table, 2 decorator lamps. All for $99. Pay only $2 weekly. Pearson's Furniture, 42 Orchard Lk. Ave.

9 CU. FT. AMBASSADOR REFRIGerator, A-1 condition, $60. Walnut china cabinet, $18. 10" table saw with ½ h.p. motor, $40. Ph. OR 3-5617.

9-PIECE STURDY DINING SET, suitable for large family, $120. Living room chair, $5. FE 5-8700.

9x12 Felt Base Rugs $3.95
BONNY MAID VINYL TILE, 8c
RUBBER BASE PAINT, GAL. $3.75
4½ FOOT WALL TILE 25c
Syers, 141 W. Huron F E 4-3064

9 X 12 RUGS, WOOL FACE, $15.95. Reversible. $16.50. Imported, $34.95. Axminster, $46.98. Rug pads $5.95. Pearson Furniture, 42 Orchard Lake Ave.

10 PIECE CHERRY DINING RM. suite, 2 piece living room suite, 21" Philco TV, 9x10 rug and pad, 42" gas stove, bedroom suite, 55 Union St.—phone FE 4-5139.

12½" TV $12.85
17 in. table model $29.95
21 in. table model, like new $59.95
15 other sets to choose from. Fully guaranteed. 30 days, at Obel TV, 3930 Elizabeth Lake Rd. FE 4-4945.

17 IN. ADMIRAL TV CONSOLE. $50. FE 5-5743.

18 CUBIC FOOT UPRIGHT HOTpoint freezer, like new. 630 pound capacity. FE 3-4921.

21 INCH MUNTZ CONSOLE TV. Used one year. FE 8-2615.

21" RCA COLOR TV. $325. USED TVs $19.95 & up. Used Philco console radio, $24.95. Sweet's Radio & Appliances, 422 W. Huron. FE 4-1133.

54 INCH YOUNGSTOWN KITCHEN sink, for sale, or will trade for 30 inch electric range, late model. 1060 W. Huron. FE 5-8431.

76" DAVENPORT. ALL FOAM rubber cushions. Nearly new green overstuffed chair. Frigidaire, 8 cu. in. Maple chest, 4 maple chairs. MA 6-3693.

82 GALLON HOT WATER TANK, never been used. Reasonable FE 8-4208.

AMBASSADOR REFRIG., USED. Good condition. Call after 6. OR 3-9695.

A BEAUTIFUL SINGER SEWING machine with zig-zag. Pay contract bal. of $53.60 or take up payments of $8.10 per mo. Capitol, FE 4-4507.

AUTOMATIC MAYTAG WASHER and electric dryer, late model. Balance $2 per week. Used oil heater. Schick's, MY 3-3711.

AUTOMATIC WASHER, KENMORE Excel. Cond. FE 2-5507.

ANTIQUE ROSEWOOD PIANO, EXcellent condition; also walnut two-part cupboard and cherry gateleg table. Call before 2:30 p.m. 859 Winding Dr. S., Elizabeth Lake Estates.

AUTOMATIC FRIGIDAIRE WASHer. Excellent condition. FE 4-0254.

ADMIRAL COMBINATION TV, RAdio, and record player. Perfect for recreation room. $45. EM 3-2888. After 4:30.

Sale Household Goods 57

A BUY, SMALL RADIOS, $5 TO $12. FE 5-8755.

APPLIANCES AT AUCTION
prices. Freezers, washers, dryers, built-in ovens and burners. Electric and gas ranges. Samuel Appliances. MAple 5-6011.

APT. SIZE ELEC. RANGE, $40. GE refrig., $50. Used wringer washers, $19.95 to $30. Used Westinghouse range, $29. Kenmore auto. washer $19.95. No delivery.
Used gas range, $19.95
CRUMP ELECTRIC
Open every night except Sat. 'til 9
3465 Auburn FE 4-3573

ABOUT ANYTHING YOU WANT FOR THE HOME CAN BE FOUND AT L & S SALES.
A little out of the way but a lot less to pay. Furniture and appliances of all kinds. NEW & USED. Visit our trade dept. for real bargains.
24 MONTHS TO PAY
We buy sell or trade. Come out and look around. 2 acres of free parking. Phone FE 5-9241.
OPEN MON. SAT. 9 TO 6
FRI. 9 TO 9
4 miles E. of Pontiac or 1 mile E. of Auburn Heights on Auburn Rd. M59.

A-B APT. SIZE ELECTRIC STOVE and refrigerator, running condition, 1st. offer takes. FE 2-3384.

BLOND TWIN BEDS, INNERspring mattress and box springs, complete, $80. Like new. FE 5-4421.

BEAUTIFUL 1958 AUTOMATIC sewing machine, $50 Cash. Powerful Electrolux vacuum and attachments, $19. GR 4-4907.

BEAUTIFUL GAS STOVE, BRAND new, $75. FE 5-6417.

BRAND NEW SOFA BEDS, $44.95. Rollaway bed, complete, $19.95. Hollywood bed frames, $6.95. Innerspring mattresses, $17.95. Cotton mattresses, $12.95. Pearson's Furniture, 42 Orchard Lk. Ave.

BLUE COUCH, GOOD COND. $25. Kenmore elec. stove, $50. FE 5-6325.

BRAND NEW WROUGHT IRON buna beds, complete with springs and mattress $39.95. Pearson's, 42 Orchard Lake Ave.

December Specials!
IRONRITE Ironer. Rebuilt. Guaranteed. Delivered.
FRIGIDAIRE RANGE. Electric. Good condition. Delivered.
MAYTAG WASHERS. Rebuilt, Guaranteed. Delivered.
The
GOOD HOUSEKEEPING SHOP
Of Pontiac
51 W. HURON FE 4-1555

DUNCAN PHYFE COCKTAIL TAble & matching lamp tables. Good cond. FE 4-4757.

DOUBLE BED, COMPLETE MAhogany dining table, 4 chairs & buffet. MI 6-6963.

DISCOUNT SALE ON ALL ELEC. built in ovens and burners. As low as $219 complete. MA 5-6011.

EUREKA CLEANER WITH ATtachments. Zenith Hi-Fidelity 3 speakers $39.88. Ironrite ironer $189.00. Admiral 12 ft. upright freezer $218.00. Many Others to Choose From. Up to 2 years to pay.
WAYNE GABERT
121 N. Saginaw FE 5-6189

FRIGIDAIRE CLOTHES DRYER, $100 or trade for anything of equal value. MA 5-2377.

FIREPLACE FIXTURES, CORNER table, brass floor lamp. FE 4-6815.

FREEZERS — ALL MODELS available. Chest and upright. Special low prices. Samuel's Appliance, Davisburg. MA 5-6011.

FREEZERS — UPRIGHT FAMOUS name brands. Scratched. Terrific value. $149.95 while they last. No phone orders, please. Michigan Fluorescent, 393 Orchard Lake Ave.

GOOD 17" TV. TABLE MODEL, $45. 39½ W. Iroquois.

GOOD ELECTRIC STOVE, $12. Complete bed, $12. OA 8-2918.

KENMORE AUTOMATIC IRONER. Good condition. Best offer. FE 4-4068.

LEAVING TOWN, FURNITURE for sale. FE 3-7244.

LARGE DUO-THERM OIL BURNer. Excellent condition. $40. FE 8-9968.

LARGE CRIB & MATTRESS, brand new $15.95. Pearson's Furniture, 42 Orchard Lake Ave.

LINOLEUM & PAINT SALE. HALF price at Jack's, 228 N. Saginaw.

MAYTAG AUTO. WASHER LIKE new $45. Also Maytag wringer washer. Exc. cond. $25. After 6 p.m., FE 8-3545.

MAYTAG WASHER, LATE MODEL, cheap. 99 Parkhurst between 1 p.m. and 7 p.m.

METAL WARDROBE $10. STUDIO couch, $15. Oil heater, $20. Treadle sewing machine $14.50. Apartment electric range, $39.50. 7-piece dining set, $35. Dresser, $8. Hide-a-Bed, Gateleg table and 2 chairs. Ladder-back chairs, 37 Orchard Lake Ave.

MAPLE BUNK BEDS $35. SWING set 9 ft. high $35. 2 used chairs $2.50 each. Olive 1-0161.

NEW PORTABLE SEWING MAchine, $79.95. Several used automatic washers, 14" portable TV, $89.95. ROY'S REPLACEMENT PARTS. 96 Oakland Ave. FE 2-4021.

NEW FOOD GRINDER ATTACHment for mixmaster. Never been used. Full set of carpenter tools. FE 2-7215. 608 E. Kennett.

OVER 50 USED TV SETS, FROM $14.95 up. TV antennas, $9.95.
WALTON TV
515 E. Walton
FE 2-2257

PORTABLE LAUNDRY TUBS. Washer. Good cond. Cheap. OR 3-8486.

PHILCO REFRIG. RANGE, BEDroom suite. Real value. Owner MI 6-9587.

PAIR OF WING-BACK CHAIRS. Newly slipcovered. Also misc. furniture. EM 3-3400.

REBUILT WASHING MACHINES and vacuum sweepers, $16.95 up. Guaranteed. Thyle Electric, corner of N. Johnson and Howard. FE 4-5169.

GET IT QUICK
through Classified Ads! Yes, whatever it is — dial FE 2-8181 for an ad-writer and get it!

CARNIVAL by Dick Turner



"I know him well enough not to call him by his first name — Percy!"

Sale Household Goods 57

REFRIGERATORS, LAST YEAR 1958 models, one of America's best makes, perfect, new, guaranteed for 5 years, buy a new refrigerator for a little more than a used machine. Michigan Fluorescent, 393 Orchard Lake Ave. — 8.

RCA USED TV LIKE NEW. ALSO many other brands to choose from: Table 12½", $12. Blond table, 21", $45. Guaranteed. Peer Appliances, 8161 Commerce Rd.

STOVES BOUGHT, SOLD, EXchanged. Turner's, 602 Mt. Clemens. FE 2-0801.

SQUARE TUB MAYTAG WASHER. Nesco roaster. MA 5-1501.

SINGER AND WHITE SEWING machines. $22.50. Pay $1.50 week. Michigan Sewing Center. FE 2-3337.

SOFA, CONVERTS TO SLEEPER bed. $9.95 value $49.95. While they last. Michigan Fluorescent. 393 Orchard Lk. Ave. — 00.

SINGER PORTABLES WITH ZIGzag attachments, $19.50. Late model Electrolux vacuum sweepers with attachments, $14.95. Curt's Appliance, OR 3-9702.

TRADE-IN DEPT.
Easy Capper tub washer	$29.95
Apt size gas stove	$29.95
Table top elec range	$39.95
Studio couch	$19.95
2 pc living room suite	$19.95
4 pc maple bedroom comp	$79.95
Gas space heater	$19.95
5 rm. oil heater	$59.95
5 pc. wood dinette	$14.95

MANY OTHER ITEMS AVAILABLE
WYMAN'S
18 W. Pike, E-Z terms, FE 4-1122

TRADE GAS RANGE FOR ELECtric range. R. B. Munro Electric Co. 1060 W. Huron.

THOR AUTOMATIC SPINDRIER. Good. $25. FE 5-4785.

TWO LAMP, FOUR FOOT FLUORescent Fixtures ideal for over work benches, shops, stores and factories. $21.95 Value $10.20. These are factory marred. Call at factory showrooms, Michigan Fluorescent, 393 Orchard Lake Ave. — 10.

TRADE ELEC. RANGE FOR GAS range. R. B. Munro Elec. Co. 1060 W. Huron.

USED TV REBUILT & GUARANteed. Ober TV Union Lake Store, Union Village. EMpire 3-6511.

VACUUM CLEANERS, BRUSHES, bags. Murray's 956 Myrtle.

Used Trade-In Dept.
Sofa	$19.95
Vanity	$24.50
5 pc. breakfast set	$29.95
Davenport & chair	$29.50
Table, buffet & 4 chairs	$39.50
Apt. electric range	$34.50
Refrigerator	$39.50
Vanity, chest & bed	$89.50

THOMAS ECONOMY
361 S. Saginaw FE 2-9151

WARM MORNING HEATER	$29
Frigidaire	$29
Philco radio	$4
Dresser	$8
Kitchen cabinet	$5
Gas range	$20

50 gallon oil water heater.
WE BUY, SELL & EXCHANGE
Oakland Furniture Co
EVERYTHING FOR THE HOME
104 S. Saginaw FE 2-5523

WANT TO SELL IT?
DON'T FUSS — CALL US
SUN SALES CO. MA 5-1341

WHITE PORCELAIN TOP GAS stove for sale cheap. FE 4-2670.

WRINGER WASHER, $20. REfrigerator, $35. Oil space heater, $15. Electric stove, $35. 21" TV, good condition, $50. Gas stove, $25. Studio couch, $10. Electric sewing machine, $20. Kitchen table & chairs, $10. Complete bed, $20. Chest, $5. Girl's bike, like new, $18. Electric sweeper, $10. FE 5-2766.

ZIG-ZAG SEWING MACHINE. Brand new. You can make payments of $7.24 a mo. Full price $48. Michigan Sewing Center. FE 2-3337.

Television & Radios 57B

21" GENERAL ELECTRIC Console. Beautiful Mahogany finish. In excellent condition, less than 1 year old. Remote control channel selector. Concealed cannisters for easy rolling. $170. FE 5-7943.

21" SILVERTONE CONSOLE MODel TV. FE 2-8820.

Christmas Gifts 59

2 GUN CABINETS, $25 & $45. 1 knotty cedar, 1 mahogany. OR 3-3989.

2 AMERICAN FLYER TRAINS, mounted track, 4 remote switches. Extras, $140 new, $30. Additional $45 outfit for $15. Extra track and cars worth $25 for $7.50. FE 5-0749.

2 LIONEL DIESEL FREIGHT TRAINS MOUNTED ON 6X8 board. 190 WATT TRANSFORMER. SCENERY & MANY OTHER ACCESSORIES. 417 E. MONTCALM.

20 GAUGE STEVENS SINGLE with gun case & shells. Brand new. Never fired. Excellent gift for young boy $25. Call FE 8-1827.

1959 BONNEVILLE VISTA, ECONomy restaurant stove, gas burning salamander, 12'9"x13' carpet. Radial arm saw. OR 3-2728.

ALL LIKE NEW 24" TV. HI-FI comb. Smith Corona typewriter, small desk, lamps, wall plaques and what-nots. FE 4-3023.

ASSORTMENT OF HANDMADE leather goods. Repair service. EM 3-0985.

ANTIQUE GENUINE OLD FASHioned wall crank telephones, a rare find, makes an unusual & useful gift. Enjoyed by young & old. Milford, MU 4-6825 evenings.

BOY'S BLACK CHICAGO ROLLER skates, with toe stop. Size 2. Almost new. $10. OR 3-9283.

BOUSCH AND LOMB 5X30 COST $155.00, will sell for $75.00. Folding Kodak Camera $15.00. Small electric Ceramic Kiln and mold $75.00. OR 3-5716.

BOY'S SCHWINN BIKE & CHIcago roller skates, 21 novels, Thor spin-dry washer. All like new. FE 4-5308.

BRAND NEW MAGNAVOX STEREOphonic hifi FM radio. Console model. Big Savings. FE 8-8355.

BARKLESS BASENJIS PUPPIES. AKC Reg. Real Beauties. FE 8-1647.

BUMPER POOL TABLE, SLATE top, $100. 3834 Island Park, Drayton Plains or OR 3-4414.

CANADIAN COAT-SWEATER, hand knit, red rambling rose on dark blue. Beautiful. New. PE 3-7251.

CHRISTMAS CLOTHES FOR DOLly, all sizes. Order now. FE 8-0113 6 to 9 p.m.

Christmas Gifts 59

DOBERMAN PINSCHER PU

Sale Office Equipment 63

ATTENTION: BUSINESSMEN — 2 Underwood typewriters with long 36½ inch carriage. Excellent condition. Ph. after 5. FE 4-1932.

Sale Store Equipment 64

GLASS SHOW CASE, 6 FT. LONG. Like new. FE 8-1431.

NEARLY NEW HOTPOINT DEEP fryer. 20 ft. upright freezer. 4 burner Corey coffee maker. Restaurant dishes. French fry cutter. Very reas. Roxie's Grill, 170 W. Highland Rd. M59. Highland.

Sale Sporting Goods 65

BARGAIN PRICES — GOOD USED GOLF CLUBS TAKEN IN ON TRADE AT PRIVATE CLUB — MUST SACRIFICE — COMPLETE SETS RANGING IN PRICE FROM $40 TO $100. CALL MAyfair 6-2576 or Midwest 6-4193.

BOWLING BAGS, FROM ..... $ 2.88
Brief bags from ..... $ 4.95
Ladies' genuine leather handbags, from $12.00
Billfolds ..... $ 2.95
Values to $10.00
Men's 2 suiters, from $12.95
BOSTONIAN 3 PC. SETS $19.95
Train case; 21-inch Weekend and 26-inch Pullman.
PHILLIPS SPORTING GOODS
79 N SAGINAW FE 5-1401

CHAIN SAWS HOMELITE, START at $169.50 New Mono, $99.50. (Buy o' the year). Sales & Service Cliff Dreyers Gun & Sports Center. 15210 Holly Rd., Holly. MElrose 4-6771.

GOLF SET, NEW NEVER USED, matched & registered, complete with bag. Cost $75, sell for $35. FE 8-6819.

GUNS — MODERN OR ANTIQUE, buy, sell or trade. BURR-SHELL 375 S. TELEGRAPH

GUNS — BUY SELL TRADE. Manley Leach, 10 Bagley.

REMMINGTON AUTOMATIC 12 gauge Poly-choke and 6 month old registered Brittany female. MA 5-1340.

WE HAVE THE CHRISTMAS gifts for the sportsmen. Browning guns, Colt pistols, Bear Archery, Bausch & Lomb, Kormorgan, Lyman & Weaver scopes. Come out and see us. Cliff Dreyer Gun & Sports Center, 15210 Holly Rd., Holly. MElrose 4-6771.

Bait, Minnows, Etc. 65B

NITE CRAWLERS 2-DZ. FOR 49c
RED WORMS 100 for 75c
389 ORCHARD LAKE AVENUE
Open 24 hours, 7 days.

Sand, Gravel & Dirt 66

A-1 TOP SOIL, SAND, GRAVEL, fill & black dirt, Bulldozing excavating basements, OR 3-6932.

A-1 TOP SOIL, CRUSHED STONE, sand, gravel, fill. Lyle Conklin, FE 8-1112 or FE 2-8572.

BLACK DIRT, TOP SOIL, FILL sand and road gravel. FE 5-4758.

COW MANURE
ROAD GRAVEL 60-40
FE 4-3371

CRUSHED STONE, SAND, GRAVel, Earl Howard, EM 3-6531.

TOP SOIL, BLACK DIRT & FILL. FE 8-0877.

Wood, Coal & Fuel 67

BIRCH & SLAB FIREPLACE wood, FE 2-5474.

DRY OAK, FIREPLACE WOOD, delivered $10.00, EMpire 3-4304.

GOOD DRY SLABWOOD 2 CORDS for $10, oak fireplace logs, $10 & up delivered. FE 2-6568.

FOR SALE: 200 CORDS OF 18 in. dry oak & hickory fireplace wood. Will deliver. 2190 Davisburg Rd. Phone Holly, ME 4-9461.

FOR SALE: APPLE TREE FIREplace wood, 24 to 28 inches long. $7 per cord in 5 cord lots.
R. L. Evarts Orchards
3 miles S. and 1½ miles W. of Attica.

FIREPLACE CANNEL COAL—ALL SIZES OF FURNACE & STOKER COAL—KINDLING & ALL SIZES OF FIREPLACE & FURNACE WOOD. SPEEDWAY FUEL OIL, OAKLAND FUEL & PAINT 436 ORCHARD LAKE. FE 6-6159.

LOTS OF WOOD, FIREPLACE, furnace & stove. Dry oak & hickory, any length, delivered. MA 5-1564, after 4:30 p.m.

POCAHONTAS SCREENINGS, $8.50 per ton in 2 ton loads. FRANCIS COAL & OIL, 3722 Orchard Lake Rd. FE 2-6262.

SHOP LOADS, $6.18 A LOAD IN city limits. OR 3-6022.

WOOD, FIREPLACE & FURNACE. Birch, Oak, Maple & Kindling. FE 3-6244.

Plants, Trees, Shrubs 68

OAKLAND TREE SERVICE TRIMming & removal. FE 8-2275.

Stark Bros. Nursery
Representative
Landscaping Ornamentals
Fruit and Nut Trees
EM 3-3125 after 4 P.M.
For Evening Appointment

For Sale Pets 69

1½ YEAR OLD, AKC, MALE COLlie. Loves children. Will trade for Manchester. FE 5-8828.

AKC SPRINGER SPANIEL, 6 MOS. Call after 6. FE 2-2903.

AKC GERMAN SHEPHERD PUPpies silver gray, OR 3-3130, evenings.

AKC IRISH SETTER, MALE, 6 months. Terms arranged. Deposit will hold for Christmas. FE 4-0837 weekdays after 6 p.m. all day Saturday and Sunday.

AKC REG COCKER PUPPIES, blonds and blacks. Will hold for Christmas. OR 3-2602.

AKC GERMAN SHEPHERD PUPpies. Priced to sell. OR 3-6634, eves.

BOSTON TERRIER STUD CHAMP. stock. Curtiss. OR 3-9296.

BEAUTIFUL BLACK GERMAN Shepherd Puppies, $20 each. FE 5-8607.

BOXER, 10 MOS. OLD, MALE. Thoroughbred. Wonderful with children, Tail & ears clipped. No papers. $30. FE 4-8847.

COCKERS, LABRADORS, MIXED puppies, $5. UL 2-2715.

COCKER PUPPIES, BLACK, Blonde. OR 3-9105. 8615 Pontiac Lk. Rd.

COLLIE PUP, FEMALE
OR 3-4763

COCKER PUPS FOR SALE. Call FE 8-0056.

CUTE PUPPIES FOR SALE, 7 weeks old. Cheap. FE 4-1319.

DEPOSITS TAKEN ON WHITE toy Christmas poodles. 123 N. Merrimac off Baldwin.

DACHSHUND PUPPIES ALSO stud service 1220 Mt Clemens St., FE 2-6418.

DALMATIAN PUPPIES, 8 WEEKS old, Registered, Well marked. Pet and show stock. FE 5-8892 evenings.

FOR A REAL CHRISTMAS GIFT for all your family that will bring joy and protection to your home for many Christmases, get them a registered pedigree Boxer pup. We have many to choose from at reduced prices. Margann Kennels, 11293 M21, near Emmett, Mich. Phone Emmett 2561.

GRADE SHETLAND PONY MARE 3 years old. $575. MA 5-2112.

MINIATURE BLACK POODLES — 8 weeks. AKC registered. Champion stock. FE 5-8840.

MONKEY, HAMSTERS, ALL PET shop, 55 Williams St. FE 4-6433.

PARAKEETS GUARANTEED TO talk. Canaries, cages & food. Crane's Bird Hatchery, 2489 Auburn. FE 4-6510.

PARAKEETS SUPPLIES
183 Sanderson FE 2-7727

POODLE PUPPIES AND LOVELY Pomeranian puppies, FE 5-0851.

RABBITS 50c & UP. PHONE FE 7-0248.

PARAKEETS, GUAR. TO TALK. Cages. 591 4th St. FE 2-4025.

PARAKEETS, CANARIES, CAGES, food. Since 1927. 584 Oakland Ave.

REG. COLLIES, 7 WKS. OLD AT Christmas partly housebroken. OL 1-0226.

REGISTERED MALE BOXER. OR 3-7413.

ST. BERNARD CHRISTMAS PUPpies, 2 mos. old. AKC Reg. OR 3-1836 or OR 3-5192.

SALE RABBITS, LARGE & SMALL OR 3-2336

TOY FOX TERRIER PUPPIES. UKC reg. $35. FE 2-1497.

TOY FOX TERRIERS, 2 MALES, purebred, 7 weeks old. FE 5-1086.

TOY FOX TERRIER PUPPIES, 2 mos. $10. 130 Murphy.

TOY BOSTON TERRIER PUPPIES. Pick them now for Christmas delivery. FE 2-2182.

TOY FOX TERRIERS, POODLES, registered. Terms. Christmas delivery. MA 7-2931.

Hunting Dogs 69A

AKC GERMAN SHORTHAIR, 5 MO. $50. Davison. OL 3-4286.

BEAGLE PUPS, 2 MONTHS OLD, $10 apiece. OR 3-1765.

ENGLISH POINTER PUPPIES. REGISTERED, UL 2-4257. CALL AFTER 6.

LOOKING FORWARD TO NEXT year's hunting? AKC German Shorthair. FE 8-3877.

REG. ENGLISH SETTER PUPS, 12 Wks. old, $25. Either sex. FE 2-5432.

Dogs Trained, Boarded 70

DOGS, CATS BOARDED, FE 2-4708 Burr-Shell, 375 S. Telegraph.

Hay, Grain & Feed 71

1ST AND 2ND HAY, STRAW & Manure. Ph. MA 5-0666.

1ST AND 2ND CUTTING HAY & straw. Also wood. FE 4-4228—775 Scott Lake Rd.

ALL TYPES OF 1ST & 2ND CUTting hay, straw, corn and oats. Will deliver. OA 8-2179.

For Sale Livestock 72

8 WK. OLD PIGS.
FE 8-0020

35 HAMPSHIRE PIGS, 6 WKS. old. Ph. FE 5-9971 Harold Biglow.

ARRIVE FOR CHRISTMAS, quarter horses, pleasure horses, roping saddles, cutter. Misc. MU 4-0525. Tip Top Ranch.

FOR SALE: 4 MONTH OLD JERsey heifer. NAtional 7-3228.

FOR SALE: 70 COWS 1 HERD OF 30 with cans and side cooler. Bank terms. Ph. MElrose 4-9461. 2190 Davisburg Rd.

GRADE SHETLAND PONY Mare, 3 year old. $575. MA 5-2112.

PONIES: BEAUTIFUL SILVER mane and tail Dapples — from $175. EM 3-0320

SADDLE MARE, BRED TO ARAbian; her filly, reg. Davison. OL 3-4286.

Sale Farm Produce 75

APPLES, EATING & COOKING. $1.00 per bushel. 3899 Gregory Rd., Gingelville.

APPLES, $1.50 BUSHEL & UP, also sweet cider. Homestead Orchards, 5460 Orchard Lk. Rd.

APPLES, CIDER, HONEY. KINGSbury. 2330 Clarkston Rd., Lake Orion.

GLACKMORE FARMS, 2150 E. Silverbell Rd. Eating and cooking apples, $1 bushel and up. OL 1-6489.

Sale Farm Equipment 76

$99.50 TOTAL PRICE BUYS A brand new chain saw. See it at W. P. Miller Garden and Lawn Equipment, 1593 S. Woodward. (Just North of 14 Mile) Birmingham Phone MI 4-6053. We also have the latest models McCulloch Chain saws.

SOLENS AND WHEEL HORSE tractors with snow blades and castors. Also Reo Trim-A-Lawn with snow blade. Several others. EVANS EQUIP. 6507 DIXIE HWY. MA 5-7878 or OR 3-7924

CHAIN SAWS, 3 HP SAWS, ALL positions. Reg. price, $169.50. Our price $119.50. All tractors and mower greatly reduced.
TERMS Lee's Sales & Service 921 Mt. Clemens St.

FARM MACHINERY — NEW AND used. Proulx Oliver Sales on M24 just north of Oxford.

HEADQUARTERS FOR McCulloch Chain Saws
WE HAVE A COMPLETE LINE OF NEW 1959 MODEL McCULLOCH CHAIN SAWS AND ACTION OF RE-CONDITIONED, USED CHAIN SAWS.
WE ALSO HAVE A GOOD SELECCESSORIES.
OUR SERVICE AND PARTS DEPARTMENT ARE ALWAYS READY TO SERVICE YOUR McCULLOCH CHAIN SAWS.
WE RENT CHAIN SAWS
WE DEMONSTRATE
WE TAKE TRADE-INS
WE HAVE CREDIT TERMS
KING BROS.
PONTIAC RD. AT OPDYKE
FE 4-0734 FE 4-1112

JOHN DEERE A TRACTOR, NEW Idea corn husker. Ph. Holly, MElrose 7-2607.

Michigan Chain Saw Distributors
POWER EQUIPMENT HEADQUARTERS
SALES — SERVICE — RENTALS
MY 3-5821

PARTS AND SERVICE — JOHN Deere — New Idea. Davis Mchy. Ph. NA 7-3292 — Ortonville.

SPECIALS
FARMALL CUB TRACTOR WITH LIGHTS, HYDRAULIC & P.T.O. WITH 12 IN. PLOW. ALL RECONDITIONED IN A-1 SHAPE. PRICE $750
CREDIT TERMS
KING BROS.
PONTIAC RD. AT OPDYKE
FE 4-0734 FE 4-1112

Auction Sales 77

INVENTORY LIQUIDATION BY Public Auction Wed. — Thurs., Dec. 17 & 18, 1958. Starting at 9:30 a.m both days. Davis Machinery Co. Ortonville, Mich. 22 Tractors 9 Cultipackers & Hoes, 18 hay rakes & loaders, everything in Dairy & Barn equipment, 19 corn pickers & shellers & binders, 11 Cultivators & Bean Pullers, 5 Field Choppers & Blowers, 14 Grain Drills & Corn Planters 12 Conveyers, Augers & Elevators 1000 items of New Store Inventory. 9 Balers, 13 Mowers 31 Spreaders & Loaders, 17 Silo Fillers Grinders & Mills, 10 Discs, 18 Trailers, Wagons & Racks, 10 Combines, Grain Separators & Huskers, 25 Plows, 50 Garden Tractors & Power Mowers. Some furniture, 32 Harrows, other farm machinery of all kinds. This sale also includes hundreds of miscellaneous items that space will not permit listing. Sixty per cent of the sale is new. Many of the older articles are collector's items. Dealers Welcome. For a complete bill, write or phone Auctioneers-Liquidators — Appraisers, Perkins Sales Service. Home office: 11314 Miller Rd. (M78) Swartz Creek, Mich. Ph. Swartz Creek, ME 5-8304. Clerk, Vernon State Bank.

SPECIAL B&B AUCTION
Wednesday Nite
December 10th
7 P.M.
Huge Inventory of Toys & New Furniture
50% Off
OVERLOADED WITH USED FURNITURE & APPLIANCES ALL MUST GO!
Below is a few of our discounted merchandise:

Lionel elec. trains	½ price
New 2-pc. living rm. suites	$59.50
New 9x12 congoleum rugs	$ 3.95
New innerspring mattresses	$19.50
New end and coffee tables	$ 3.95
Children's table and chairs — new	$ 5.95
Davenport beds, newly uphol.	$34.95

SEVERAL DOOR PRIZES
REFRESHMENTS AVAILABLE
Phone OR 3-2717
B&B Auction Sales
5089 Dixie Highway
Drayton Plains

Auction Sales 77

FRIDAY DECEMBER 12, 1958, AT 1 P.M. household auction at 42 Pearl St., Oxford, Michigan. 1 block east of the Sinclair gas station. The estate of the late Mrs. Henry Springsteen. Frigidaire refrigerator, chrome dinette set with 4 chairs, beds complete, chest of drawers, dishes, silverware, bedding, studio couch, plus many other household goods. Terms, cash. James Stafford, administrator. Bud Hickmott, Auctioneer, Oxford. OAkland 8-2159.

LAST SALES FOR WINTER, Wednesday night December 10th & 17th. L. E. Smart Sale Farm.

For Sale Housetrailers 78

16½ FT. TRAVELING TRAILER, Excellent shape. FE 4-5289.

16½ FT HOUSETRAILER — Vacant property or late station wagon. OR 3-3743

1948 — 27 FOOT HOUSETRAILER for sale, with stool. FE 8-8219.

1956 NATIONAL HOUSETRAILER. 41 ft. 8 ft. wide. Completely equipped. Extra clean. OA 8-3571 before 6 p.m.

AIRSTREAM LIGHTWEIGHT Travel Trailer. Since 1932. Guaranteed for life. See them and get a demonstration at Warner Trailer Sales: 3098 W. Huron (Plan to join one of Wally Bryan's exciting caravans).

COME! COME! OUT BEFORE you buy a travel trailer. You can't beat our prices. Tour-A-Home, 15-17-19-30 ft. Pixie 17-21 ft. Used Trailer Buys of The Year 1956 Westwood, 45 ft., 2-bedrm., extra special, $2495. 1956 Mobile Cruiser, 51 ft. TV, air conditioned, auto. washer $3495. 1958 Palace Ranch home 10 ft. wide, $4395. 1952 LaSalle 35 ft., $1395. 1954 Pontiac, extra clean, $1995. 1956 Continental 31 ft., $1845. Silver Dome 29 ft. $1345. Travelon, 21 ft. $695. New Moon 27 ft. $360. 26½-1952 New Moon, $1,050. 15 ft. trailer, $450. 14 ft. Atlas, $295. Holly Marine Coach Sales. 1210 Holly Rd., Holly. MElrose 4-6771.

PARKHURST TRAILER SALES
1540 Lapeer Rd. Lake Orion
MY 2-4611

Featuring New Moon Mobile Homes — 50' 10 wide, custom made. On sale only $4,995 complete, 15' and 19' Tourahome, lowest prices anywhere. '53 40' 2-bedroom Travelo, underfloor heat, carpet. Only $1,995.

OXFORD TRAILER SALES
STEWART GENERAL
HOLLY, VAGABOND
GREAT LAKES & ZIMMER
14' to 53', 8' to 10' wide. 40 to pick from. We trade, sell or rent. We have some wonderful buys right now. See us today. One mile south of Lake Orion on M24. MY 3-0721.

Pontiac Chief Detroiter
This Week's Specials

1949 Elcar 29'	$695.
1952 Prairie Schooner 27'	$1095.
1952 Travel Home 24'	$1095.
1953 General 28'	$1395.
1954 Vindale 37'	$1995.
1952 Prairie Schooner 35'	$1695.
1955 Pontiac Chief 31'	$1895.

NEW TRAVEL TRAILER AT COST 1 Only, all gas.
1959 Sun Cruiser 15' ..... $1095.
Bob Hutchinson Mobile Homes Sales Inc.
4301 Dixie Highway
4 miles North of Pontiac
OR 3-1202
Open 7 days a week.

TRAILER EXCHANGE
New Andersons
We buy, sell and trade
Used 8 - 10 Wides
USED TRAILER ON RENTAL PAYMENT PLAN
Bottle Gas
Parts and Supplies
60 S. Telegraph FE 2-3200
Open 9 to 6: Closed Sunday

VACATION TRAILERS FOR SALE or rent. Jacobson Trailer Sales, 5685 Williams Lake Road, Drayton Plains. OR 3-2838.

Rent Trailer Space 79

AUBURN HGTS. MOBILE VILlage. The finest. ½ mile SE Pontiac.
170 N. Opdyke FE 5-3361

INSIDE CITY LIMIT 2 BLOCKS from bus stop. Pontiac Trailer Coach Park. FE 5-9902.

OXFORD MOBILE MANOR FOR those who want the best. 40'x80' lots, 16'x40' cement patios, Etc. One mile East of Oxford on Lakeville Rd. OA 8-3022

MOBILEHOME ESTATES, MODERN. Lakefront and playground. EM 3-2661.

YOU'VE SEEN THE REST, NOW see the best. Square Lake Trailer Park. FE 2-5295.

For Sale Tires 80A

A-1 USED TIRES, $3.50 UP. WE buy, sell. Also whitewalls.
STATE TIRE SALES
503 Saginaw St. FE 4-0687

STANDARD BRAND NEW TIRES traded in on General Safety Tires. Up to 50 per cent off. Black or whitewalls
ED WILLIAMS
451 S. Saginaw at Raeburn

Auto Service 81

CRANKSHAFT GRINDING IN THE car. Cylinders rebored. Zuck Machine Shop, 23 Hood, phone FE 2-2563.

FOR EXTRA NON-SKID PROTECtion, have your tires —
TRACTIONIZED GOODYEAR SERVICE STORE
30 S. Cass FE 5-6123

INSTALLED FREE
Mufflers & tail pipes
Hollerback Auto Parts
340 Baldwin. FE 8-1431 or FE 3-9477

Sale Motor Scooters 82

CUSHMAN SCOOTERS
ANDERSON SALES & SERVICE
230 E. Pike. FE 4-4246

For Sale Motorcycles 83

FOR PARTS AND SERVICE ON your Harley Davidson see Harley Davidson Sales Co., 372 S. Saginaw.

Boats & Accessories 85

1957 12 FT. RUNABOUT MARK 25 motor. Electric starter, cover & windshield. 1100 LaSalle after 5 p.m.

A FEW 1958 MERCURY MOTORS left. 10 h.p., 22 h.p., 30 h.p. and 40 h.p. electric starter and generator. Big discount. Cliff Dryer, Holly Rd., Holly. MElrose 4-6771.

CADILLAC BOATS, EVINRUDE motors. Assorted sizes, cushions and windshields. $5, $10, $15. Dawson's Sales, Tipsico Lake. Take 59 to W. Highland, right on Hickory Ridge Rd., 6½ mi. to Demode Rd., left and follow signs. Always open.

CRUISER JUST ARRIVED 22' CRUISALONG w-135 Gray 16' and 19' CENTURY Resorter 16' CADILLAC Fiberglas
MERCURY Mtrs. 6 to 70 H.P.
INLAND LAKES SALES
FE 4-7121 3127 W. Huron FE 2-6122

GIFTS
For the boating people. Full line of marine accessories. Use our lay-away plan. Open Sunday & evenings.
Harrington Boat Works
YOUR EVINRUDE DEALER
1899 S. TELEGRAPH RD.
FE 2-8033 Open Sundays

DON'T WISH FOR MONEY! Make it easily through Classified Ads. To sell, rent, buy, swap, hire, dial FE 2-8181.

SLICES OF HAM



Boats & Accessories 85

JOHNSON MOTORS
Starcraft boats and Gator trailers
EVERYTHING FOR THE BOAT
A few 1958 Johnsons left
OWENS MARINE SUPPLIES
396 Orchard Lake Ave. FE 2-8020

USED 16-21' CABIN CRUISERS
Outboard winterizing & storage
TROJAN CRUISERS and Runabouts
NEW & USED BOAT TRAILERS
SCOTT-ATWATER Mtrs. & Service.
CRUISE-OUT BOAT SALE
1401 Highwood at Walton Blvd.
FE 8-4402, 9-9. Open Sun. FE 4-9370

Fiberglas 85A

BOATS COVERED, ¼ MIDGET racer bodies, all types fiberglas work. Rini's, Lake Orion, MY 3-1448

FIBERGLAS — FABRICATION REpair sales. 4383 Dubay, Waterford.

Transportation Offered 87

CARS FOR PHILADELPHIA, & Pittsburgh. Gas allowance to Hartford, Conn. FE 2-3215.

FLY 4-ENGINE AIRLINER TO California, $80. Hawaii, $99.10. Ferry Service, Inc. OR 3-1254.

LEAVING FOR TAMPA, FLA. BEtween the 15th & 17th Dec. Can take 2 passengers. OR 3-4695.

MIAMI, VIA FLORIDA WEST coast. Leaving soon, take two. OR 3-6628.

TRUCK GOING NORTH PART load either way. FE 5-6806.

Wanted Used Cars 88

ATTENTION!
WE NEED CLEAN CARS
All Makes — All Models
SHOP AROUND
THEN SEE US
We're Paying
TOP $$$ DOLLAR
And We're in Town
Glenn's Motor Sales
AT OUR NEW LOCATION
852 W. HURON
FE 4-7371 FE 4-1797

AS MUCH AS $50 FOR JUNK AND cheap cars FE 2-2666 days or eves.

CASH
FOR LATE MODEL USED CARS
Community Motor Sales
AUBURN AT EAST BLVD.
FE 8-4539

CASH FOR CARS
HARDENBURG MOTOR SALES
Cass at Pike FE 5-7398

NOTICE
We need 500 clean cars, pick-ups, trucks, Volkswagens. To get top dollar, shop all over town, then get down to business. Call Roney M. Voyles. FE 5-0343 You might get $100 more from me.

'57 OR '58 PONTIAC, BUICK, OR Olds Private party, phone OR 3-2947.

Remember
TELL EVERYONE YOU KNOW TOP DOLLAR PAID FOR GOOD USED CARS AND PICKUPS. CALL JOHN L. LIBERTINE, OR JIM HARTLEY, OR 3-6111.
Dixie "OK" Lot
Dixie Hwy. at Sashabaw
Drayton Plains, Mich.

TOP PRICE FOR JUNK CARS. FE 4-4878

See M & M Motor Sales
For top dollar on later model cars
2527 Dixie Hwy. OR 3-1603

TOP BUCK—JUNK CAR—TRUCK PONTIAC WASTE FE 2-0209

TOP CASH $$$ FOR ANY MAKE or model, any shape or condition. Economy Used Cars, 22 Auburn, FE 4-2131.

THE HIGH $$
Is what will interest you. We need your '58, '57, '56, '55 models: Our reputation for paying tops for high grade used cars dates back to 1939. Open Eves. to 8.
H. J. VanWelt
4540 Dixie Hwy. Drayton Plains
OR 3-1355

WE NEED
Cars
'55 to '58 models. Must be clean.
AVERILL'S
3020 Dixie Hwy
FE 2-9878 FE 4-6896

JUNK & USED CARS WTD. PICKup service. FE 5-2000.

WANTED '53 OR '54 CHEV. OR Pontiac Station wagon. Must be A-1. Phone FE 2-092.

Wanted Used Trucks 89

CASH PAID
for all model
Used Trucks
SCHRAM'S AUTO & TRUCK PARTS
2539 Dixie Hwy
OR 3-2105 OR 3-0311

Used Truck Parts 89A

USED TRUCK PARTS
ALL MAKES AND MODELS
HEIGHTS MOTOR SALES
2635 Auburn Ave. FE 4-6832

For Sale Trucks 90

1951 ½ TON FORD 6. PICK-UP. $250. 9475 Denton Hill Rd., Fenton, Mich. MA 9-7164.

'53 FORD ½ TON PICK-UP, R&H, nearly new tires $495
ROGER'S SALES & SERVICE
695 Auburn FE 2-9555

1951 FORD F5. 14 FT. PLATFORM, 8.25x20 tires, heavy duty springs. Call BOB BUTLER, Harold Turner Ford, MI 4-7500.

'55 FORD TRACTOR, C-750. FULLY equipped, air-brakes. FE 4-8261.

1957 FORD F100 PICKUP, 8 FT. box, 6.50x16 6-ply tires, custom cab. This unit must go. Call BOB BUTLER, Harold Turner Ford, MI 4-7500.

'46 GMC ¾ TON, NEW PAINT. '52 Engine. OR 3-2938.

JEEP, 4-WHEEL DRIVE, NEW motor, new front end, new paint. Call BOB BUTLER, Harold Turner Ford. MI 4-7500.

PONTIAC'S TRUCK CENTER
GMC
RETAIL BRANCH
Oakland at Cass

WRECKER, '54. DUAL WHEELS. Low mileage. 2980 Orchard Lk. Rd., Keego.

Foreign & Sports Cars 90B

'52 NASH HEALY. $500. MY equity. Take over balance of payments. MY 3-1635.

1958 Volkswagen
Sunroof. This is an American import. Coral color, undercoated, white wall tires, side mirror, leatherette interior. Like new. Selling because I have a new one coming. $1645. May be seen any time. Phone MA 5-4210.

VOLKSWAGEN, 1957 CONVERT. All access. U.S. model. $1,795. FE 5-2726.

For Sale Cars 91

NONE FINER!
'57 Olds 98 Holiday sedan, full power, like new
'58 Chevy Bel Air coupe, power steering and brakes.
'56 Dodge 2-Dr. sharp.
'57 MGA Roadster.
HOUGHTEN & SON
YOUR FRIENDLY OLDS DEALER
FOREIGN CAR SALES AND SERVICE
528 N. Main, Rochester, OL 1-9761.

BUICK, 1957, A REAL BUY. Super 2-Dr. hardtop, power brakes and steering. Black and white, U.S. Royal Master tires, very clean, $1895. FE 5-9981 or MA 6-6918 after 5.

WE HAVE A 1 OWNER 1955 BUICK Super A car you'd be proud to own. Just $1,055. Eddie Steele Ford. FE 5-9204.

1953 BUICK, HARDTOP, DYNAflow, R&H. ABSOLUTELY NO MONEY DOWN. Assume payments of $17.08 mo. Call Credit Mgr. Mr. Parks at MI 4-7500. Harold Turner Ford.

1952 BUICK HARDTOP, GOOD condition. FE 2-4539.

1957 BUICK, 4 DR. HARDTOP. DYna-flow. R&H, power brake and steering, clean, low mileage. MI 4-6346.

1954 BUICK SPECIAL HARDTOP. R&H, auto. Nothing down. Call Bob Burns. Eddie Steele Ford. FE 5-9204.

1954 BUICK 4 DR. SPECIAL, R&H. $595 full price. Nothing down. Bob Burns. Eddie Steele Ford. FE 5-9204.

1956 BUICK 4 DR. CENTURY hardtop. Has R&H, auto. white wall tires. A nice family car. Bob Lynday. Eddie Steele Ford. FE 5-9204.

1954 CADILLAC COUPE DEVILLE. Perfect cond. New tires. $1495. OR 4-0014. 3517 David K. Dr., Waterford.

MUST HAVE ROOM
75 CAR SELECTION
WE FINANCE
Two '47 Fords. V-8 Best offers.

'40 Ford coupe. Beautiful body.	$95
'49 Olds 2 dr.	$95
'50 Chevy 2 dr. R&H.	$95
'50 Ford club coupe. R&H.	$195
'31 Chevy 2 dr. Nice.	$195
'53 & '52 Pontiac's. Sharp	$295
'51 & '50 Buick hardtops.	$195
'53 Chevy club coupe	$295
'52 & '51 Ford's	$195
'52 Kaiser & Nash Rambler.	$195
'53 & '51 Packard's.	$195

A NICE SELECTION OF LATE MODELS
ECONOMY USED CARS
22 Auburn off Saginaw. FE 4-2131

WINTERIZED — READY TO GO
'55 Rambler wagon, sharp ... $995
'53 Chevrolet H-top, clean ... $495
'53 Nash 4-Dr., runs good ... $245
'51 Nash 4-Dr. R&H, Overdr. $ 75
ROGER'S SALES & SERVICE
695 Auburn Ave. FE 2-9555
HOMES OF THE RUGGED JEEP

STOP! LOOK! SAVE!
1957 Ford wagon, solid green, one-owner, extra sharp. Only $1745

1956 Merc. Vic. H-top, Merco-radio. Htr., W-walls. Extra nice $1495

1957 Buick Roadmaster, full power, just like new $2295

1957 Buick Super 2-Dr H-top, Pow. steering, Pow. brakes. 10,000 miles $2295

1957 Buick Spec H-top, Power steering, Pow. brakes, Dyna-radio, Htr., W-walls, blue and white finish $2095

1957 Rambler Cust. 4-Dr. V8 Engine. Auto. Trans., radio, Htr., W-walls. Red and black fin. $1695

1956 Buick Super 4-Dr H-top. Power steering, Pow brakes. Yellow and white $169

1956 Buick Special 2-Dr. H-top. Radio, Htr., Dyna. Gray and white finish $1495

1951 Ford Cust. Tudor Sdn. Tr. drive out perfect ..... $ 195

1949 Pontiac. Good engine, good tires. Perfect transportation. Only ..... $ 75

SHELTON
Pontiac-Buick
Across from new car sales
ROCHESTER OL 1-8133

For Sale Cars 91

1957 CHEVROLET CONVERTIBLE. V-8 engine, original paint. A beautiful car for the money. Priced to sell at $1546.

North Chev.
Hunter Blvd. at S. Woodward Ave.
Birmingham MI 4-2735

1952 CHEVY
REPOSSESSION
No rust, perfect engine. $198 full price. $11 month. No cash needed. Mr. Bell. Great Lakes. FE 8-0402.

1953 CHEVY. R&H. NEW TIRES. Powerglide. Pvt. owner. $440. MA 5-2357.

EXCELLENT TRANSPORTATION. 1940 Chev., '53 motor. Excellent snow-tread tires. Good body. MA 5-2363.

1955 CHEVY. $750 PHONE OR 3-2034.

CROWN IMPERIAL SALES
all of the following cars are one owner, low mileage, with power windows, power seats, power steering, power brakes, big radio, heater, and other extras.
One 1957, all white, 4 dr. hardtop, $3295.
One 1957, all gold, 4 dr. hardtop, $3195.
One 1957, all white, 4 dr. sedan, $2795.
One 1958, all white, 4 dr. hardtop. This is beautiful, almost new. $3995.
These cars must be seen and inspected to fully appreciate.
HODGES INCORPORATED. IMPERIAL, CHRYSLER, AND DODGE NEW CAR DEALER. 360 S. WOODWARD AVE. MI 6-0029.

1953 CHEVROLET BEL AIR. Powerglide, everything on it. No rust, in A-1 shape. best offer over $800. Actual mileage 33,700. FE 4-0112 after 4:00 p.m.

"CY" OWENS FORD
'50 CHEVROLET
CLUB COUPE
$195
"CY"
OWENS
147 S. SAGINAW FE 5-4101

1954 CHEVROLET 2 DR $495 FULL price, no money down. Lucky Auto Sales, 193 S. Saginaw FE 4-2214 or FE 4-1006.

1956 PONTIAC STARCHIEF, 2 DR. Custom Catalina. 1 owner. Radio & heater. Like new ... $1345

1956 Ford V-8. 2 dr. Customline. Exc. cond. ..... $ 995

1956 Chevrolet 210 4 dr. V-8. Black & white. Radio & heater ... $1195

1957 Chevrolet 2 dr. wagon. Radio, heater, Powerglide. Like new $1545

1954 4 dr. 210 Chevrolet. Radio & heater. Exc. cond ..... $ 645

1952 Mercury 4 dr. sedan. Solid black. Radio & heater. Whitewalls ..... $ 345

1956 Pontiac Starchief Catalina Hydramatic R&H, steering and brakes $1395

HOMER HIGHT MTRS.
"15 Minutes from Pontiac"
Oxford, Michigan OA 8-2528

1955 CHEVROLET, 2-DR. DEL RAY V8. Powerglide. No money down. Lucky Auto Sales. FE 4-1006.

1955 CHEV. 2 DOOR. V-8. POWERglide, power steering and brakes, deluxe heater, good tires excellent condition. MI 6-3710.

1952 CHEVY 2 DOOR. POWERglide. R&H ABSOLUTELY NO MONEY DOWN. Assume payments of $11.46 mo. Call Credit Mgr. Mr. Parks at MI 4-7500. Harold Turner Ford.

IN
WALLED LAKE
IT'S
TAYLOR'S
CHEVROLET-OLDSMOBILE
MArket 4-1961

1956 CHEVROLET CONVERTIBLE. V8, radio, heater, white wall tires, new standard transmission, red, clean. FE 2-8540. 200 Pioneer Drive.

1950 CHEVY BEL AIR COUPE. Good condition. $135. 1948 Nash Ambassador coupe. Exc. tires & engine. OR 3-2761.

CHRYSLER, 1955 WINDSOR 4 DR., black, WW tires, search radio, heater, powerflite trans. Chrysler executive will sacrifice. FE 5-8871

1955 CHRYSLER TOWN & COUNtry station wagon, 5 whitewall tires, fully equipped, kept in heated garage, none newer. Terms. Plus other nice cars & wagons such as '56 Ford 9 passenger wagon.
Clarkston Motor Sales
CHRYSLER PLYMOUTH DEALER
M15 Clarkston MA 5-5141

'50 DODGE. RADIO AND HEATER. Will trade. FE 2-6431. 196 State.

CAR PAYMENTS TOO BURDENsome? Let us help you adjust to some less expensive model.
Lake Orion Motor Sales
M24 AT CLARKSTON RD.
FORD — MERCURY MY 2-2611

1953 DODGE V8 2 DR. R&H, good cond. UL 2-3362.

1955 FORD COUNTRY SEDAN, R&H. Just what you need for that large family. $1045. Eddie Steele Ford. FE 5-9204.

1950 FORD. REALLY CLEAN, $225. FE 4-0249

'54 FORD, 6. R&H, 19,712 ACTUAL miles. Exc. cond. $575. MAyfair 6-6490.

Our Business
IS GOOD!
Because
GOOD CARS
ARE OUR BUSINESS
SCHUTZ
DeSOTO-PLYMOUTH
912 S. Woodward, Birmingham

FORD VICTORIA
1955 blue and ivory paint. R&H. Fordomatic. Whitewalls. This is a one-owner car. Just like new. We welcome your inspection.
PEOPLE'S AUTO SALES
68 Oakland FE 2-2351

1954 FORD V8 CUSTOM FORDOmatic. $495. OR 3-2112.

Big Buys
ON
GOOD USED CARS
SEE
Page 37
Matthews-Hargreaves
CHEVROLET
631 OAKLAND AVE.
FE 4-4547

For Sale Cars 91

HAUPT
Pontiac Sales
STOP! LOOK! BUY!
These New Car Trade-Ins

1958 Buick Special, 2 dr Riviera, Dynaflow. Radio. Heater. New whitewall tires. Most any '52 or '53 will make down payment. 36 mos. on balance.

1957 Pontiac, Starchief, 2 dr. Cat

Loretta Young Has Found Secret of Enduring Success

--Today's Television Programs--

Programs furnished by stations listed in this column are subject to change without notice.

Channel 2—WJBK-TV Channel 4—WWJ-TV Channel 7—WXYZ-TV Channel 9 CKLW-TV

TONIGHT'S TV HIGHLIGHTS

6:00 (7) Special. Soupy Sales hosts Christmas tree-lighting show. Mayor Miriani featured.
(9) Popeye. Comedy.
(4) News: Williams.
(2) Racket Squad. Police adventure.

6:10 (4) Weather: Eliot.

6:15 (4) Box Four.

6:25 (4) Sports.

6:30 (7) Comedy (cont.)
(9) Superman.
(4) Life of Riley. Comedy.
(2) News: LeGoff.

6:40 (2) Weather.

6:45 (2) News.

7:00 (7) MacKenzie Raiders. MacKenzie tricks outlaw into doublecrossing notorious leader.
(9) This Is Alice. Comedy.
(4) Honeymooners. Ralph, Ed go to masquerade party.
(2) Code 3. "The Night of Terror."

7:30 (7) L. Welk. Musical variety with Welk, Alice Lon, the "little band."
(9) Million Dollar Movie. Edward G. Robinson, James Stewart. "The Last Gangster." ('39.)
(4) Wagon Train. Seth and Flint disagree over Seth's treatment of man who broke Indian law. Wayne Morris, guest star.
(2) Quarterback Club. Van Patrcik and George Wilson. Lions head coach.

8:00 (7) Welk (cont.)
(9) Movie (cont.)
(4) Wagon (cont.)
(2) Pursuit. There's a battle of wits between two executives (Conrad Nagel, Warner Anderson) and two FBI agents (John Casavetes, E. G. Marshall) in "Calculated Risk." Love interferes with cold facts when agent Cassavetes gets interested in Anderson's daughter (Mona Freeman.)

8:30 (7) Ozzie and Harriet. Harriet, Ozzie are surprised to find out David's been motorcycle racing.
(9) Movie (cont.)
(4) (color) Price Is Right. Quiz.
(2) Drama (cont.)

9:00 (7) Donna Reed Show. Donna maneuvers Alex into buying her expensive birthday gift.
(9) H'wood Premiere. Clark Gable, Spencer Tracy, "Boom Town." ('40.)
(4) (color) Jerry Lewis. Comedy with Lewis, Harry James, San Diego Naval band, dancer Bobby Van.
(2) Millionaire. Rich gift is mistaken for bribe.

9:30 (7) Arizona Gun.
(9) Premiere (cont.)
(4) Lewis (cont.)
(2) I've Got a Secret.

10:00 (7) Boxing. Archie Moore vs. Yvon Durelle in 15-round light-heavyweight championship bout.
(9) Premiere (cont.)
(4) This Is Your Life.
(2) Circle Theater. Drama about rehabilitation work at Iowa school for mentally retarded.

10:30 (7) Boxing (cont.)
(9) Premiere (cont.)
(4) Panic. A doomed boy, a wild trip through Wyoming, bank robbers in "26 Hours to Sunrise."
(2) Circle Th. (cont.)

10:45 (7) News: Gordon.

11:00 (7) Soupy's On. Comedy with Soupy, Hal Gordon Orch.
(9) News.
(4) News.
(2) News: LeGoff.

11:15 (9) Weather.
(4) Weather.
(2) Weather.

11:20 (9) Ski Show.

11:25 (9) Starlight Theater. Henry Fonda, Linda Darnell, "My Darling Clementine." ('46.)
(2) Nightwatch Th. Fred Astaire, Ginger Rogers. "Shall We Dance." ('36.)

11:30 (7) Night Court.
(9) Theater (cont.)
(4) Jack Paar.
(2) N'watch (cont.)

THURSDAY MORNING

6:30 (4) Continental Classroom.

6:50 (2) Meditations.

6:55 (2) On the Farm Front.

7:00 (4) Today.
(7) Big Show.
(2) TV College.

7:30 (7) Breakfast Time.
(2) Cartoon Frolic.

8:00 (2) Captain Kangaroo.

8:30 (7) Our Friend Harry.

8:45 (2) Cartoon Classroom.

9:00 (4) I Married Joun.
(2) Movie.

9:30 (4) Romper Room.

10:00 (2) Jimmy Dean.
(4) Dough Re Mi.

10:15 (7) Lady of Charm.

10:25 (9) Billboard.

10:30 (2) Play Your Hunch.
(4) Treasure Hunt.
(9) Special Agent.

10:55 (7) News.

11:00 (2) Arthur Godfrey.
(4) Price Is Right.
(7) Day in Court.
(9) Leon Errol.

11:15 (9) Nursery Schooltime.

11:30 (2) Top Dollar.
(4) Concentration.
(7) Peter Lind Hays.
(9) Maggie Muggins.

11:45 (9) Pieces of Eight.

THURSDAY AFTERNOON

12:00 (2) Love of Life.
(4) Tic Tac Dough.
(9) Whistle Town.

12:30 (2) Search for Tomorrow.
(4) It Could Be You.
(7) Mother's Day.
(9) TV Theater.

12:45 (2) Guiding Light.

1:00 (4) Amos 'n' Andy.
(7) Liberace.
(9) Movie.
(2) Ladies Day.

1:30 (7) Margie.

4:30 (2) Edge of Night.
(4) County Fair.

4:45 (9) Santa Claus.

5:00 (2) Susie.
(4) It's Great Life.
(7) Texas Rangers.
(9) Looney Tunes.

5:30 (2) Detroit Bandstand.
(4) (color) George Pierrot.
(7) Adventure Time.
(4) E.T.V. Digest.
(2) As World Turns.

1:55 (4) Faye Elizabeth.

2:00 (7) Chance for Romance.
(4) (color) Truth or Consequences.
(2) Our Miss Brooks.

2:30 (2) House Party.
(7) People's Choice.
(4) (color) Haggis Baggis.

2:50 (9) News.

3:00 (2) Star Showcase.
(4) Today Is Ours.
(7) Beat the Clock.
(9) Hour of Stars.

3:30 (2) Verdict Is Yours.
(4) From These Roots.
(7) Who Do You Trust?

4:00 (2) Brighter Day.
(4) Queen For a Day.
(7) American Bandstand.
(9) Big Rascals.

4:15 (2) Secret Storm.
(9) Sherwood Forrest.

Answer to Previous Puzzle

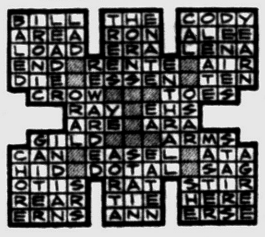

ACROSS

1 Musical instrument
5 —— drum
9 Obtain
12 Region
13 Singing voice
14 Age
15 Threw away
17 Nothing
18 "Purple People ——"
19 Fancy
21 Daze
23 —— chanteys
24 Doctrine
27 Entry in a ledger
29 Masculine appellation
33 Desire for water
34 Revolt
36 Cordierite
37 Pasty cement
38 One, ——
39 Entranced
41 Tibetan ox
42 Japanese money
44 Employs
46 Take from
49 Female relative
53 Stir
54 Opposed
56 Males
57 Italian capital
58 Surface with gold
59 Compass point
60 Underling
61 Slippery

DOWN

1 Geological angle
2 Operatic solo
3 Musical interval
4 Walks
5 Musical measure
6 Fine press book
7 Part of a musical note
8 Carbonated drinks
9 Good humor
10 Ireland
11 Story
16 Musician, for instance
20 Automobile parts
22 Complete
24 Medical suffix
25 Fired
26 Distance marker
28 Disease
30 Continent
31 Head support
33 More mature
35 Evident
40 Fall
43 Mother-of-pearl
45 Encirclement
46 "There's Nothing Like a ——"
47 British statesman
48 Dove calls
50 Iroquoian Indian
51 Prison room
52 Swirl
55 Born

--Today's Radio Programs--

WJR, (760) CKLW, (800) WWJ, (950) WXYZ, (1270) WCAR, (1130) WPON, (1460) WJBK, (1490)

TONIGHT

6:00—WJR, News, Sports
WWJ, News
WXYZ, Wattrick, McKenzie
CKLW, News, Chase
WCAR, News, Page
WPON, News, Sports

6:30—WJR, Dinner Date
WWJ, B. Maxwell
WXYZ, J. Daly
CKLW, News, Eddie Chase
WPON, Candlelight

7:00—WJR, Guest House
WXYZ, E. P. Morgan
CKLW, Fulton Lewis Jr.
WCAR, News, Patrick
WJBK, Basketball

7:30—WWJ, News
WXYZ, L. Welk
CKLW, B. Davies
WPON, Jim Ameche

8:00—WJR, Amos, Andy
WWJ, People Are Funny
WXYZ, Night Train

8:30—WJR, Answer Please
WWJ, Nightline,
WPON, Tomie J.

9:00—WJR, World Tonight
CKLW, Back to Bible

9:30—WJR, Special
CKLW, World Today
WJBK, Jack, Bellboy
WPON, Nite Sounds

10:00—WJR, Music
WWJ, M. Kottler
WXYZ, Jack Surrell
CKLW, Knowles
WCAR, News

10:30—WJR, Symphony
CKLW, News, Knowles
WXYZ, Surrell
WJBK, Sound Off

11:00—WJR, News
WWJ, Melody Parade
CKLW, News, Sports
WPON, Music
WJBK, Stereo
WCAR, News

11:30—WJR, Music
CKLW, News, Knowles
WJBK, Jack, Bellboy
WPON, Music With Mason

THURSDAY MORNING

6:00—WJR, Agriculture Rpt.
WWJ, News
WXYZ, Fred Wolf
CKLW, Rooster Club
WJBK, Tom George
WCAR, News, Sheridan
WPON, Bob Wesley

6:30—WJR, Music
CKLW, Guy Nunn
WJBK, News, George
WPON, Early Bd. Spts.

7:00—WJR, Dan Kirby
WWJ, News, Roberts
WXYZ, News, Wolf
CKLW, News, Toby David
WJBK, News, George
WCAR, News
WPON, Bob Lark

7:30—WJR, Music Hall
WXYZ, News, Wolf
CKLW, Sports, David
WJBK, News, George
WCAR, News, Sheridan

8:00—WJR, News, B. Guest
WWJ, News, French
WXYZ, News, Wolf
WJBK, News, George
CKLW, O'Dell, David
WCAR, News
WPON, News, Lark

8:30—WJR, Music Hall
CKLW, News, David
WJBK, News, George

9:00—WJR, News, Mrs. Page
WWJ, Faye Elizabeth
WXYZ, Breakfast Club
CKLW, News, David
WJBK, News, George
WCAR, News, Martyn
WPON, News, Lark

9:30—WJR, Jack Harris
WWJ, Report, Elizabeth
CKLW, News, M. Labbitt

10:00—WJR, Arthur Godfrey
WXYZ, Curtin Calls
CKLW, News, M. Morgan,
WJBK, News, C. Reid
WCAR, News
WPON, Chuck Lewis

10:30—WJR, Don Ameche
CKLW, News, Davies

11:00—WJR, Whispering Sts.
WWJ, News, French
WXYZ, Paul Winter
CKLW, News, E. Ford
WJBK, News, Reid
WCAR, News, B. Martyn
WPON, Chuck Lewis

11:30—WJR, Time Out, Music
CKLW, Hurley Davies

THURSDAY AFTERNOON

12:00—WJR, News, Roundup
WWJ, News, Maxwell
CKLW, Grant, Livestock
WXYZ, M. Shorr
WJBK, Stereo
WCAR, News, Purse
WPON, News, Lewis

12:30—WJR, Time Out, Music
WXYZ, News, Shorr
CKLW, News, Davies
WCAR, Bruce Martyn

1:00—WJR, Peter Lind Hayes
WWJ, News, Maxwell
CKLW, News, Davies
WCAR, News, B. Martyn
WJBK, News, Reid
WPON, Bob Lark

1:30—WJR, Dr. Malone
WXYZ, News, Shorr
CKLW, Heatter, Davis

2:00—WJR, Rt. to Happiness
WWJ, News, Ameche
CKLW, Grant, Davies
WJBK, News, Reed
WCAR, News
WPON, Bob Lark

2:30—WJR, Cpl. Next Door
WWJ, One Man's Family
WXYZ, News, Shorr
CKLW, News, Shiftbreak

3:00—WJR, Helen Trent
WWJ, News, Matinee
WXYZ, McKenzie's Matinee
WJBK, News, McLeod
WCAR, News, Bennett
WPON, Jim Ameche

3:30—WJR, House Party
WWJ, Woman in House
WXYZ, News, McKenzie
CKLW, News, Chase
WJBK, News, McLeod

4:00—WJR, Band Parade
WWJ, News, Deland
WXYZ, Wattrick, McKenzie
CKLW, News, Godfrey
WCAR, News, Bennett
WPON, Don MacKinnon

4:30—WJR, Music Hall
WWJ, Jim Deland
WXYZ, News, McKenzie
CKLW, News, Chase

5:00—WJR, News
WWJ, News, Deland
WXYZ, Wattrick, McKenzie
CKLW, Sports, Chase
WJBK, News, McLeod
WCAR, Tenn, Ernie
WPON, Don MacKinnon

5:30—WJR, Music Hall
WXYZ, News, McKenzie
CKLW, News, E. Chase
WJBK, Spts., McLeod
WPON, Sports

She's Still Tops After 31 Years

TV Star's Big Appeal Based on Old-Fashioned Word—Glamor

By ERSKINE JOHNSON
NEA Staff Correspondent

HOLLYWOOD (NEA) — There never has been a door "ever popular" Loretta Young was too bashful to open. Even as a silent movie day kiddie actress when she had to stand on tiptoe to reach the latch. Which perhaps explains her confident, graceful entrance — she likes to call it a "swirl" — through that door at the opening of her weekly NBC-TV show.

It also explains Loretta Young's 31st year of enduring success as an actress who still clings to the "Hollywood glamor" spurned today by a new generation of feminine stars. Loretta wouldn't be caught anywhere in a pair of slacks, last year's gown or even, I suspect, last night's party hat.

Impeccable grooming is her trademark — it's been said she dons a hunting outfit when she sets mouse traps — and impeccable photography is part of her secret.

Her TV show demands the constant, meticulous services of her one and only cameraman, Norbert Brodine. With Brodine, Loretta shares her TV success.

"I love," she says, "to look like he makes me look on the screen."

In other Hollywood days, Norma Shearer, Constance Bennett, Jean Harlow and Margaret Sullavan said the same thing about Brodine, a magician with lights and shadows.

But though Brodine may help open the door marked "Glamour" to Loretta, she comes through the door all by herself with those huge, blue-gray eyes sparkling in a "swirl" of taste and dignity. And whether playing hostess, Japanese fisherman's wife or Egyptian queen, Loretta's acting explains every week why there is an Oscar, two Emmys and a big assortment of other awards lettered with her name.

She's a pro. She's also a ham — and she admits it.

"Let's face it," she told me. "I'm a ham. I'm happiest when the cameras are rolling—and the cameras roll all the time in television. To an actress who is a ham that alone is reason enough for me to love television madly."

That Loretta loves home screen acting is obvious. After a career of starring in 87 movies from 1927 to 1953, she probably could spend the rest of her life just clipping coupons. But since opening the door of TV for herself, she has starred to date, in 122 half hour telefilms and appeared as the door-opening hostess on 209.

Even a serious illness in 1955, during which she missed 18 full shows, didn't stop her. She came back for more, is still going strong now in her sixth year and shrugs off retirement rumors with the comment:

"The idea hasn't entered my head and I don't think it ever will."

Since opening those first studio doors as a kiddie actress in a movie starring Fanny Ward, the Gretchen Young of Salt Lake City who became Loretta Young of Hollywood has opened ingenue doors, sultry siren doors and maturing actress doors.

She's opened, and slammed shut, a pair of marriage doors.

She's opened, and slammed shut, doors on her private life.

★ ★ ★

She's opened career doors for others with unfailing judgment.

Among the leading men Loretta picked for herself during the 1953-'55 years of "The Loretta Young Show" were three fellows now starring on TV shows of their own. But when they appeared opposite Loretta, TV fans hardly knew the names of Hugh O'Brian (Wyatt Earp); George Nader (Ellery Queen) and Jock Mahoney (the Range Rider and this year's Yancy Derringer).

The plots of Loretta's dramatic shows have been called "sudsy," which means the John's Other Wife type of sentimental, tearful soap opera. This too is a door she doesn't mind opening.

She loves sentiment, believes millions of other people do, and laughs:

"It may be soap opera but it's GOOD soap opera."

It may be corny, too, but she insists corn goes right well with sentiment.

The Young lady's age?

She admits to 45. Guesses go as high as 52.

It's one door she isn't opening.

About three-fourths of all the fiber consumed in the U.S. is cotton, with wool and the synthetics accounting for most of the remainder in addition to some others.



LADY WHO OPENS DOORS — The star of 'The Loretta Young Show,' seen on NBC-TV Sundays at 9 p.m., shows how even a simple and inexpensive combination of blouse and skirt can be alluringly feminine when the wearer remembers to buy clothes with easy lines and colors which never compete with the wearer but set her off flatteringly.

It Took a Lot of Doing, but They Finally Did It

By EARL WILSON

NEW YORK — I thought I would tell you a little pleasantry that pretty actress Luba Malina played on her husband's mother.



WILSON

"She has two daughters-in-law who love her," Luba smiled the other night. "Even if she cares so much more for her sons than she does for us. You see, we not only love her, we understand her.

"She's always talking about 'My Mike' and 'My Eddie' and 'Mike, sweetheart darling' that everybody loves so much. When we ask her, doesn't anybody ever say nice things about her daughters-in-law, she says 'NO!'"

Luba, the wife of brilliant lawyer Mike Sulzberger Jr., said that she and real estate broker Ed Sulzberger's wife, Maye, finally conspired against her.

"Her birthday was coming," explained Luba.

"We thought of some nice present . . .

★ ★ ★

"She's always showing faded pictures of 'My Mike' and 'My Eddie' and telling how wonderful they are—which they are. Still, one time, on a very hot night in the country, before airconditioning, Mike got up, knotted the curtains to let air in the bedroom and forgot to unknot them.

"The next time we saw Rena, she was very cold to me.

"Finally she screamed, 'How would you like it if I came into your house and tied your gorgeous drapes into knots?'

"Mike spoke up and said 'Mother, Luba didn't do that. I did.'

"Rena had been really boiling at me. But she mellowed completely, broke into an enormous smile, and said, 'Mike darling, sweetheart, you shouldn't have done that, honey.'

"When we traveled in Europe together," Luba continued, "Mother was always saying 'Mike, sweetheart, that bag is too heavy for you—let Luba carry it!'

★ ★ ★

"Anyway," Luba shaid, "her birthday came. Maye and I were very conscious of Rena always opening up that charm bracelet and saying 'Look at the pictures of my gorgeous boys. Aren't they darling?'

★ ★ ★

So we bought her a beautiful locket—and inside of it we put three pictures of me and three of Maye—profile, full-face and there-quarters, so she can see us in all directions. We got one so pretty that she's CERTAIN to want to wear it."

Luba said her mother-in-law was flabbergasted and then laughed. "I hope it doesn't choke me," she said. "It's so pretty, though, that maybe I won't have to open it."

THE MIDNIGHT EARL . . .

Vic Damone's dating **Lili St. Cyr** . . . **Jerry Lewis** and authoress **Anita Loos** are discussing a B'way show in which he'd star . . . **Zsa Zsa Gabor's** sore at **Marie McDonald** for doing a takeoff of her cafe act.

EARL'S PEARLS: Sign in a bar: "The bank doesn't sell beer, so why should we cash checks?" . . . **That's earl, brother.**

(Copyright, 1958)

Camouflage Worked

BRIDGEPORT, Conn. (UPI)—To camouflage their mission, detectives Wilbur Burge and James Fitzgerald arrived at the scene of a gambling raid aboard a city bus. This completely fooled the lookouts, who permitted them into the barbershap back room where they made their arrests.

Hawaii Has Its Elves

HONOLULU—According to stories handed down from one generation to another, the Menehunes—the elves or fairies of Hawaiian legend—were a race of little people who accomplished prodigious feats b ythe light of the moon. Overnight they would build huge stone walls, irrigation ditches, and enclosures for fish ponds, then disappear into the mountains. They were shy and easily frightened away.

Petunias are members of the potato family.

Gassy? 3 Times Faster Relief
Certified laboratory tests prove BELL-ANS tablets neutralize 3 times as much stomach acidity in one minute as many leading digestive tablets. Get BELL-ANS today for the fastest known relief. 25¢ at druggists. Send postal to BELL-ANS, Orangeburg, N. Y. for liberal free sample.

T-V SERVICE
Member of Electronics Assn.
FE 4-1515
C & V ELECTRO MART
158 Oakland
Open Daily 'til 7
Monday and Friday 'til 9



MUFFLERS INSTALLED FREE!
15 Minute Service While You Wait
YOUR LIFE CAN DEPEND ON THE MUFFLER IN YOUR CAR—PROTECT IT WITH A SAFE, GUARANTEED
KING "MITY"
The safe, silent muffler that is constructed to last the life of your car . . . and guaranteed.
MAKE THIS A MERRIER CHRISTMAS — DRIVE A SAFE CAR!
DRIVE IN TODAY
No Appointment Necessary
KING'S "MITY" MUFFLER SERVICE
256 South Saginaw St.
(Next to Jerome Olds)
FE 2-1010
Open Mon. thru Thurs. 'til 5:30; Fri. 'til 8; Sat. 'til 5:00

BELTONE PONTIAC CO.
Cord—Batteries—Repairs for All Hearing Aids
3 South Saginaw
Downtown Pontiac
(Between Penn Jewelers & Penney's)
FEderal 4-7711
Free Hearing Tests, Home or Office

Little Ad
• Garages
• Porches
• Alum.
• Stone
BIG DEAL
ELLIS, INC.
Since 1945
Free Estimates
FE 2-2671

JEROME MOTOR SALES
HAVE '59 OLDS
at Prices You Can Afford
Starting $2837.00 Up
What'll You Pay and Deal Today!
Large Stock of Models — Choice of Color and Equipment
JEROME
OLDS-CADILLAC
280 South Saginaw St. FE 4-3390
"25 Years of Delivering What We Promise"

RCA COLOR TV
Sales and Service
SWEET'S RADIO-TV
Open Mon. & Fri. Night
422 W. Huron FE 4-1133

We Washee Shag Rugs
We Make 'Em Veree Clean
We Washee Shag Rugs
You Try . . . You See . . . They Clean
SPARKLE LAUNDRY
1036 W. Huron FE 2-8697

Use Your Trade-In as the Down Payment
FIRST PAYMENT DUE FEBRUARY
• TV's • Refrigerators
• Dryers • Washers
• Radios • Hi-Fi's
Terms Available
Hampton's Electric
825 West Huron St.
FE 4-2525



from the world's largest distillery
WILLIAM PENN
Fifth $3.80 Code No. 770
Pint $2.39 Code No. 771
WILLIAM PENN BLENDED WHISKEY, 86 PROOF, 35% STRAIGHT WHISKEY 6 YEARS OR MORE OLD, 65% GRAIN NEUTRAL SPIRITS. GOODERHAM & WORTS LTD., PEORIA, ILL.

SEARS ROEBUCK AND CO.



OPEN TONIGHT

and every night 'till Christmas

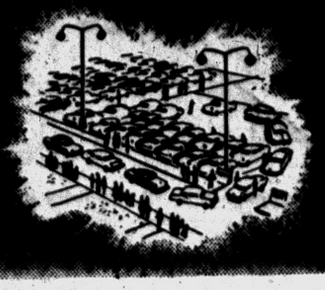

YOU DON'T NEED CASH FOR CHRISTMAS GIFTS... USE SEARS EASY PAYMENT PLAN

SAVE $40

the dinette beautiful

YOUR CHOICE

BLACK OR BRONZE



Special Purchase 7-pc. modern dinette

79.00

If regular stock our price would be $119.95

$5 Down on Sears Easy Payment Plan

stunning dining room beauty!

Combines the best in modern styling with the convenience of easy care! We don't think you can find a better dinette at this price! Handsome woodgrain pattern top in black or blond walnut wipes clean with the wisk of a damp cloth . . . resists burns, mars, scratches. Tapered steel legs with tough baked on finish, ornamental bracing. Pillow back chairs help prevent marking of walls. Come in to Sears today and save on this dinette!

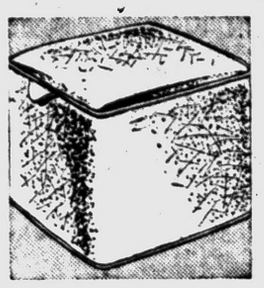

Plumply Filled Assorted Hassocks

Round or Square **7.98**

Big and handsome plastic-covered relaxing favorites. Excelsior-filled and padded with layered cotton. 16-inch.

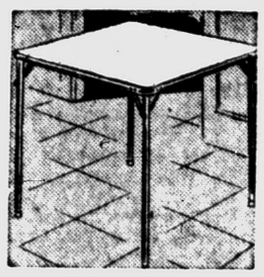

Beautiful Modern Inspired Card Table

Only **5.95**

A modern beauty in striking beige or gray colors. Tubular steel legs. Hurry in today . . . at Sears.

Matching Chairs 5.95



Wrought Iron Smoker and Magazine Rack

Special **7.98**

A delightful duo-purpose gift. Smoker has ceramic tray. Rack finished in black. Hurry in today . . . Save! At Sears.

(Similar to Picture)

bedroom lamps

in unique modern style



set of 3 — your choice

9.98

"Charge It"

Choice of 2 lovely styles . . . to brighten your home or theirs. Choose from colorful bases with dainty gold color decorated shades or beautiful gold color decorated glass bases with smart springlass shades. A perfect gift for any home.

ingeniously designed shadow boxes add dramatic interest

19.95

"Charge It"

Beautiful and dramatic. Ivory finished wood with gold color leaf trim. Smart double frame effect. A generous 29 x 39-inches. Hurry!

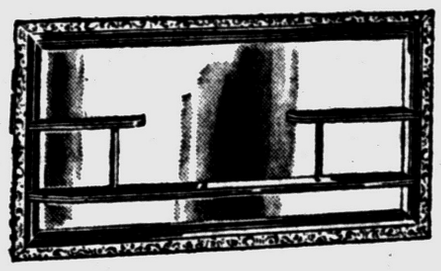

Lamp and Picture Dept., Second Floor

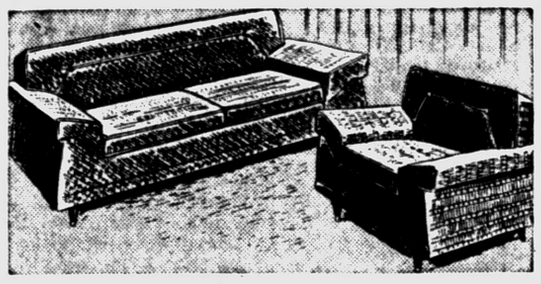

Sofa and Chair With Plump Foam Cushions

REG. 229.95 **$197**

$5 DOWN

A handsome modern duo in finished hardwood frame, accented with brass-plated ferrules. Upholstered in luxurious Denier acetate frieze in the newest colors.



Chrome-Plated Metal High Chair with Swivel Tray

only **12.95**

Frame is of sturdy 3/4-in. tubular steel. Seat and back completely upholstered for baby's comfort. Ivory colored tray swivels out, drops to side of chair. Operates easily with one hand. Buy now . . . at Sears.

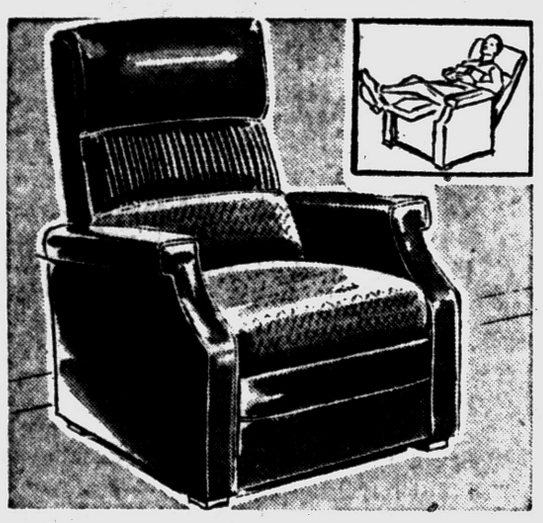

Extra Comfortable Recliner With Its Own Vibrator

- Frieze upholstered
- Spring filled
- Regularly at 99.95

$77

$5 DOWN

Have this handsome nylon and cotton frieze lounge chair complete with a vibrator at Sears low price. Frame is kiln dried hardwood. Seat filled with sagless springs. A real family leisure comfort gift.

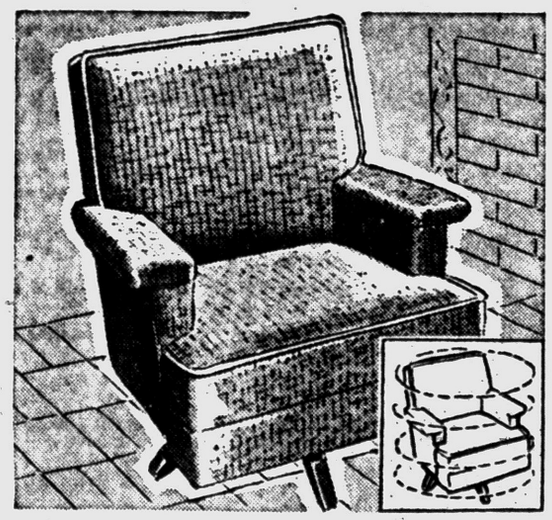

Relax after work in this Comfortable Swivel Rocker

- Regularly at 89.95
- Choice of 3 colors
- Reversible Foam Cushions

$55

$5 DOWN

Enjoy talking, televiewing, or just plain relaxing completely in this beautiful swivel rocker, sturdily built. Hardwood frame. Seat and arms filled with cotton and hair give style and comfort. (similar to picture)

Furniture Dept., Second Floor

a gift for the home—at $42 savings

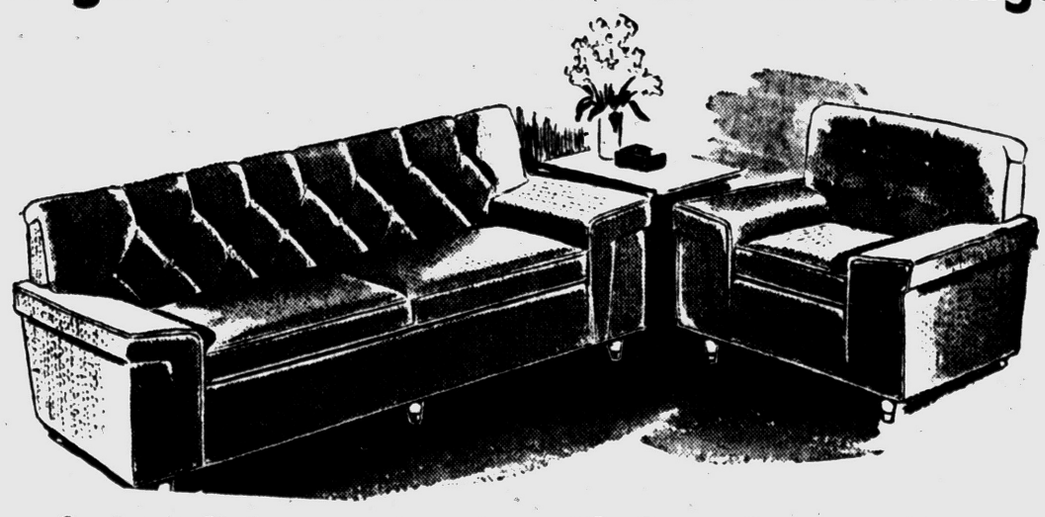

2-piece living room suite with foam latex cushions

Luxurious suite. Kiln dried hardwood frame. Cone coil spring and base with reversible full foam latex cushions for greatest comfort. Choice of finishes. Special purchase. At Sears.

Reg. 239.95 **$197**

"Satisfaction guaranteed or your money back" **SEARS** 154 North Saginaw St. Phone FE 5-4171