The Weather
U.S. Weather Bureau Forecast:
Scattered Showers
Details Page 2

THE PONTIAC PRESS

Home Edition

114th YEAR ★ ★ ★ ★ PONTIAC, MICHIGAN, SATURDAY, MAY 26, 1956—38 PAGES ASSOCIATED PRESS UNITED PRESS PHOTOS INTERNATIONAL NEWS SERVICE 7c

Cranes Pulling for Junior

Bird Fans Await 2 Rare Arrivals

NEW ORLEANS (AP)—"Crack!" Bird fans start biting their nails tomorrow and listening for that sound.

When it comes, an egg will pop and out may whoop a new member of an exclusive club.

The club is Whooping Cranes of North America and junior, if he shows, will get card No. 31.

Josephine and Crip, the prospective parents, are hovering over two eggs in Audubon Park Zoo here. The eggs may hold two little cranes, but they also may hold nothing. That's why bird fans are biting their nails.

At dawn tomorrow, zookeepers begin a daily watch. An observer with binoculars, 30 feet away on a six-foot stand, will peek at the eggs every day from dawn to dusk until he hears, "crack!"

Then he will wait until he hears a second "crack!" The cracks may mean the world has more whooping cranes. They also may mean Crip and Josephine, tired of standing around infertile eggs, stepped on them.

Josephine laid the first egg 30 days ago. The second came four days later. George Douglass, zoo superintendent, thinks junior may arrive anytime after tomorrow.

Why all this fuss about a long-necked, long-legged, red-faced, white-bodied, awkward-looking bird?

The whooping crane, over five feet, is the tallest bird in North America. But, with only 30 living members, the society may disappear fast.

One solution is more little cranes. Another solution is staying alive, but the whoopers are uncooperative. They make hazardous flights every year from Texas to northern Canada. And their size makes them an inviting target.

Holdup Suspect Shot in Ferndale

President Asks for Educational Centers Abroad

Urges U. S. Foundations and Universities to Study His Proposal

WASHINGTON (AP)—President Eisenhower looked to the nation's universities and wealthy private foundations today to take up his challenge to establish educational centers in lands which lack adequate school facilities.

Eisenhower advanced the proposal in a speech yesterday at Baylor University in Waco, Tex.

He said that if it was carried out "the prospects for a peaceful and prosperous world would be mightily enhanced."

Eisenhower did not spell out details of his proposal, but administration circles viewed it as a private educational assistance program paralleling the government's own technical aid plan developed under former President Truman and continued under Eisenhower.

The Ford and Carnegie Foundations, the nation's two wealthiest, commented that they already are active in the field of international education. Between them they control more than two-thirds of a billion dollars in assets.

PEOPLE RESPONSIBLE

Eisenhower emphasized that he was not thinking of American schools abroad which would have the primary task of exporting the culture of the United States to other nations. He declared that the staffs, the courses of study and the conduct of each school "would be the responsibility of the people" among whom it was established.

Its purpose, he said, would be to help the country in which it was set up "develop its human and natural resources" and at the same time to channel back to the United States "new knowledge and wisdom out of the priceless values of another people's traditions and proud heritage."

Eisenhower did not suggest what if any role the government might play in bringing about the massive cooperative effort of universities and private funds which he projected.

There was speculation that he might call a meeting of top leaders in educational fields and in the management of the funds to stimulate their interest and seek practical ideas for the achievement of the goal he set.

Prepare Orchard Lake-Telegraph Work Detour



BY-PASS BEING FINISHED — Final work now is being done on the above bypass around the relocated Telegraph-Orchard Lake intersection. The present Orchard Lake Avenue (left) will be torn up up and reconstructed to cross the Telegraph Road relocation on an overhead bridge. The relocated intersection will be about 200 yards west of the present crossing, which will remain in use as part of the access system to Telegraph Road.

Station Employe Says Man Drew Knife in Attempt

Would-Be Thief Critical After Capture by Police Near Shooting Scene

An Oakdale Gardens man was critically wounded in an alleged holdup attempt at a Ferndale gas station last night.

James E. Taylor, 45, of 20790 Mitchelldale Rd., remained unconscious today in William Beaumont Hospital. Surgeons have removed a .22 caliber bullet from his abdomen, fired near closing time by a part-time attendant.

Taylor had entered the station at 520 W. Eight Mile Rd. about 11:45 p.m., according to Ferndale police.

The attendant, Sharon Allison, 25, told them that Taylor drew out an eight-inch butcher knife and announced the stickup.

Allison said he secretly drew the automatic from his pocket and fired pointblank when Taylor saw it and lunged at him with the knife.

The would-be robber fled, clutching his stomach amid a volley of three shots, Officer Fred Kellogg said.

Leaving a trail of blood behind him, Taylor struggled into a field 300 feet away and then collapsed, Kellogg said.

There was about $65 in the cash register, police said. Allison, of 524 Academy St., Ferndale, told them he was alone and about to lock up when Taylor came in and asked change for a quarter.

When Taylor drew the knife and demanded money, police were told, Allison said he would have to unlock the cash register with keys from his rear pocket.

He unlocked it, Allison said, moved to one side and put the keys back in his pocket, drawing the gun as Taylor reached for the money.

Taylor lunged toward him, Allison said, so he turned and fired.

Detectives were checking this morning, Kellogg said, to determine whether Taylor has a police record.

Idea of a Junior College for Pontiac Wins Approval in Press Street Interviews

A junior college built in the city would receive a warm reception. That's the general concensus of persons interviewed in downtown Pontiac recently.

* * *

The Pontiac Board of Education Thursday night discussed the possibility of a two - year terminal course, equivalent to a junior college, and a new senior high school to be constructed in the spring of next year.

* * *

Of the persons questioned in the interview, seven said they were in favor of a junior college being built here. One woman was also in favor of the proposal but believed a second senior high should be constructed first.

The following opinions were presented:



PAPPAS

Alex Pappas, 64 Hill St.: "I'm in favor of the college and there are lots of others in Pontiac that would like to go to a junior college. I would like to attend one right here and not have to go to Detroit or Highland Park."



MRS. ALLEN

Mrs. H. T. Allen, 97 N. Roselawn Dr.: "Yes, I am in favor of a college here. There are a lot of children in town that can't afford to go away to college but yet want a college education. The junior college would be the answer. I have a grandson that would be interested."



FEATHERSTON

Robert Featherston, Drayton Plains: "I'd have attended one two years ago if there had been one. I'm in favor of one. I attended the business institute because no junior college was available."



MISS AKERLY

Miss Carol Akerly, West Bloomfield: "Yes, I certainly would be in favor of a junior college. It would be nice because it would be close to home and there would be a lot of other areas outside Pontiac that could use the school."

* * *



MRS. ELLIS

Mrs. Eugene Ellis, 615 Lenox Ave.: "I would be in favor of a junior college as it would enable kids to live at home and go to college. Many can't afford to go away to school because of expense of board, etc."

* * *



MRS. SELMY

Mrs. Bert Selmy, Waterford Township: "I'm in favor of one but not at this time. Pontiac Senior High is so crowded that I think the city could stand to build another high school first. Then the college could follow."



MISS COX

Miss Shirley Cox, Ortonville: "I most certainly would like to see a junior college in Pontiac. I would attend it this fall if there was one. Pontiac needs one to continue its chain of education beyond the high school level."



CURTIS

Rodger Curtis, 37 N. Edith St.: "Yes, I am in favor of the junior college idea. It would save a lot of running around Detroit or Highland Park and would be very economical for the students here. I would like to attend one this fall."

Truman Visits Florence

ASSISI, Italy (AP)—Touring Harry S. Truman headed today for Florence, city of the Medici and world art center, on his vacation trip through Italy.

It's Fun—and Worth 'Gold'

Ever heard of a "potfer?" The dictionary can't tell you about it, but we can.

It's "fer" collecting all the "gold" you can win in the Press' summer POT-O-GOLD contest. Each weekly puzzle will pay a maximum of $125.

Look for the start of this intriguing new word game in Monday's Pontiac Press.

Waterford Teachers Meet Monday

Discuss Merit Pay Raises

The controversial topic of merit pay-increases for teachers will be discussed again Monday afternoon by Waterford teachers, when they meet at 4:30 in the Crary Junior High School.

Members of the Waterford District MEA will hear William A. Shunck, superintendent of schools, present his views on the subject. Waterford teachers have held previous meetings in their schools to become acquainted with the system.

Teachers in many areas have been studying the plan to determine whether or not to seek its adoption.

Committee for the White House Conference on Education last year recommended that careful study be given the merit pay plan, urging "objective investigation and experimentation on a local basis in order to bring teachers' salaries into true competition with those of other occupations and professions."

* * *

Shunck says that the reaction of the teachers to his suggestions will determine his recommendations regarding merit-pay awards to the Waterford Board of Education.

In explaining the merit-pay system, Shunck said that at the present time teachers salaries throughout the country are computed on years of college training and experience.

"This is a merit system in some sense," Shunck said, "if you agree that years of training and experience make up the criteria for good teachers."

In such a program the problem would lie in determining other ways to judge teacher's abilities than only training and experience, he continued.

"Teachers are greatly concerned about merit pay because the awards might stem from 'apple polishing success.' The problem is what kind of procedure can you set up to protect the teacher as well as help him."

E. L. Windeler, president of the School Board of Waterford Township, said that how the plan was approached would make a difference to him. "I feel I have to get more information regarding such a program before I could make a statement for or against.

SEES MANY PROBLEMS

Marshall Smith, board member,

(Continued on Page 2, Col. 2)

Car Crash Kills Pontiac Man

James Powers Crushed Under Wheels After Collision in City

Returning home last night, a 23-year-old Pontiac man was killed when he was thrown out of a car in a two-car collision and was crushed under the wheels of the other car.

James E. Powers, of 314 Nelson St. was a passenger with Gerald A. Rose, 23, of 4406 Rohr Rd. when the accident occurred at 3:10 a.m. at S. Jessie street and Ferry avenue, police said.

He was dead on arrival at St. Joseph Mercy Hospital of skull and neck injuries.

Rose and the other driver, Miles W. Childers, 25, of 25 Monroe St. were cleared in the death after statements were taken at police headquarters by Assistant Oakland County Prosecutor Walter Dennison.

Rose said he and Powers were returning from double dates and proceeding about 30 miles an hour west on Ferry when Childer's car entered the intersection at about the same speed, going north on Jessie.

Both drivers said they didn't see each other in time, police said.

Rose's car was spun around into the curb by the impact, police said, when Powers was thrown out the side door.

Damon Runyon Tales Will Start Monday

Damon Runyon gave to America the "characters" which made his name famous in American journalism, and endeared him to readers throughout the world.

The Pontiac Press Monday will begin a series of selected writings by Damon Runyon, chosen and annotated by Clark Kinnaird, editor of "Runyon First and Last," and other books on Runyon works.

The first selection, "Blond Mink" is his most significant story. When Runyon wrote this, he was a dying man, and he knew it. Here is a dying man taking a funereal theme and making it funny — a supreme achievement.

May Be Left to President

Senators At Odds on Plan to Invite Reds for Visit

WASHINGTON (AP)—Sen. Mansfield (D-Mont) said today he is willing to leave it up to President Eisenhower's "own good judgment" whether to invite Russian leaders to visit the United States.

Mansfield, a member of the Senate Foreign Relations Committee, made the observation in an interview after Senate Republican Leader Knowland (Calif) told the Senate:

"I do not believe that any American president would extend such an invitation or that the American people or the American Congress would approve if it were extended."

In his floor speech yesterday, Knowland said the suggestion has recently been made by "columnists and commentators" that invitations be extended to Communist party boss Nikita Khrushchev Premier Nikolai Bulganin and others to visit this country.

Saying he opposed an invitation to these or any of a number of other Russian leaders includ-

(Continued on Page 2, Col. 1)

Gleason 'Wife' Marries Today

Audrey Meadows Weds Capital Real Estate Man in Gotham Church

NEW YORK (INS)—Audrey Meadows, long-suffering TV "wife" of Jackie Gleason in the "Honeymooners" goes on a honeymoon of her own today.

The beautiful red-haired actress became a real life bride in a surprise ceremony at noon at the Church of the Heavenly Rest.

The bridegroom is Randolph Rouse, Washington, D. C., real estate man.

The ceremony was performed by Audrey's father, the Rev. Francis James Meadows Cotter, an Episcopal minister of Sharon, Conn.

The couple met two years ago at the home of her sister Jayne, who in private life is the wife of TV star Steve Allen. Jayne was matron of honor.

Wet Area Weekend Seen by Forecaster

The U. S. Weather Bureau predicts scattered showers or thundershowers late this afternoon and tonight. The low tonight will be 54 to 58 degrees.

Partly cloudy and mild is the forecast for tomorrow. The high will be 76-80 degrees.

The lowest thermometer reading preceding 8 a.m. in downtown Pontiac was 50 degrees. At 2 p.m. the mercury rose to 72 degrees.

Grave decorations for Memorial Day on sale at 2690 S. Woodward. Just south of Square Lake Rd. Sat. & Sun. only.

Sukarno at Lincoln Tomb

PHILADELPHIA (INS)— President Sukarno of Indonesia continues his goodwill tour of the United States today with an air trip to Springfield, Ill., to visit the grave of Abraham Lincoln.

Clinton Council Gets Major Honors

Quest for Leaders Big Topic at Scout Parley

By JOE HAAS

CINCINNATI, Ohio — Clinton Valley Council of the Boy Scouts of America, with headquarters at Pontiac, came in for a number of honors at the annual meeting of the National Council, which closed here at noon today.

In percentage of gain in membership during the past year our council was close to the top. In its outdoor activities it is outdistanced principally by councils located in states that do not have so much winter.



JOE HAAS

Despite this fact, it is one of the few councils in the northern states that is endeavoring to put its camping facilities on a year-around basis.

Since the Boy Scout program was started in this nation 46 years ago, it is estimated that nearly 35 million people have come in direct contact with it, either as boys or as leaders in the movement, or both.

Figured on the same basis, it is conservatively estimated that in excess of 35,000 people have had contact on the same basis in the Clinton Valley Council since its organization.

In the Cub Scout movement, which has had such an upsurge in the nation during the past couple of years that national leaders are worried about how to accomodate them when the Cubs become Scouts, Clinton Valley Council has one of the highest percentage of gain in the Region Seven, comprising Illinois, Indiana, Michigan and Wisconsin.

In the nation there now are more than one and one-half million Clubs, scattered through nearly 50,000 packs, in which our nation's women are playing a major part.

As every old scouter has learned, the key to the local Scout troop is the scoutmaster. The sucess or failure of the troop largely depends on him.

At this national meeting, the same as in other such gatherings for many years past, the question of securing good scoutmasters is the major problem.

In quest of such a man, the committees formerly looked for a man who "had the time" to devote to such a project. But it now generally conceded that the best scoutmasters come from among the busiest men in their communities.

Again this year the national Scouting program includes a "get out the vote campaign" that will blanket the nation. As it did in 1952, Clinton Valley Council will go after this 100 per cent among the 75,000 homes within its area. In 1952 it won national honors in this respect.

Arrangements already are under way so that every home within its jurisdiction in Oakland and Macomb counties will have a door knob notice on election morning, urging every occupant of the house to vote.

Cincinnati's magnificent new Music Hall, claimed to be one of the largest and finest public halls in the nation, furnishes the setting for the various overall meetings of the convention.

This convention has grown through the years to be one of the largest held annually in the United States. Last year's was first scheduled for Detroit but was changed to St. Louis, because Detroit does not have a hall large enough to accommodate it.

That city's emissaries are here now pulling over the 1956 convention, when that city's magnificent new river front development will be completed. When that time comes, Clinton Valley Council will be in the front seat in exemplifying the good neighbor policy.

In Today's Press

Building News	19-30
Church News	3, 4
County News	10, 32
Editorials	6
Sports	18
Theaters	15, 16, 17
TV & Radio Programs	38
Wilson, Earl	16
Women's Pages	7, 8, 9

Gear, Cold Storage for Furs. Store now, pay next Fall. D & D Cleaners, 143 W. Huron

See our R. & K. Originals on CBS TV Sun. Check TV Schedule for time and station. See them all in person Mon. at Peggy's.

Lodge Will Request U.N. to Okay Asylum Principle

UNITED NATIONS, N. Y. (INS)—A U. S. spokesman said today Ambassador Henry Cabot Lodge will call on the U. N. Assembly to endorse unconditionally the principle that every Iron Curtain refugee has the right to seek safe asylum in free countries.

The American spokesman made the statement in the wake of mounting evidence that Soviet and Iron Curtain diplomats are engaged in an intensive offensive in the United States and elsewhere to "pressure" refugees into going back to their homelands.

At the same time, several key U. N. diplomats privately were of the opinion that Soviet delegate A. A. Sobolev has fallen under such a cloud for "forcing" five Russian sailors—and perhaps other Iron Curtain refugees—to go home that Moscow may soon have to recall him.

Most diplomats questioned on Sobolev privately said that his recall by the Kremlin would be "the simplest way" to end the episode.

Ambassador Lodge already has made a stiff protest to U. N. Secretary General Dag Hammarskjold in charging Sobolev with "abusing his U. N. post and diplomatic privileges granted him under the U. N.-U. S. headquarters agreement.

It is a firm conviction at U. N. that disclosure of any further or additional connection by Sobolev with other cases where coercion seems to have been used for getting from behind the Iron Curtain to redefect would promptly bring a U. S. "persona non-grata" declaration.

Cancer Month Reports Made

Film Seen by 2,000; Funds to Supplement Budget Are Raised

Reports of anti-cancer activities in this area during the special effort expended during April, Cancer Crusade Month, were given at the recent meeting of the board.

Activities in this area are carried on by the North Oakland County Unit, Southeastern Division, American Cancer Society. Twenty-five directors attended the meeting, at which Dr. John Marra, unit president, presided.

While the program in Pontiac is largely educational, funds also were raised, especially in areas not served by the United Fund. Gifts amounted to $23,159.

Approximately 2,000 women saw the film on breast self-examination during the month. Physicians report an increased interest in preventive medical examinations as a result of the film showings.

During the month the film was shown 38 times, and some 50 physicians have cooperated in the educational campaign. During April the cancer office at 66 W. Lawrence St., dispensed 9,000 cancer dressings.

Judge H. Russel Holland was chairman of the April crusade with Mrs. Edward Williams, of Rochester, as co-chairman.

Sunday morning directors of the society will be guests of Dr. and Mrs. Marra at their home for a Victory breakfast.

Senators at Odds on Inviting Soviets

(Continued From Page One)

ing Soviet Marshal Georgi Zhukov, Knowland added:

"I am greatly shocked that even some of our good citizens should be taken in by such a proposal."

Talk of possible visits by the Russian leaders has been revived by Russia's informal invitation this week to have several high U.S. Air Force officers attend Soviet Aviation Day ceremonies in Moscow June 24, and U.S. hints it might welcome a broader invitation to include all members of the Joint Chiefs of Staff.

Nothing further on either possibility has been heard from the Russians.

Washington apparently is holding out for a formal invitation that would permit the top men to go to Moscow and talk as equals to their opposite numbers of the Red military forces—not just witness an air show.

* * *

But balanced against that is the fear of some diplomatic policy makers that an exchange of military visits might cause Allied and neutral nations to decide this country was becoming more friendly to Russia while counseling other nations to beware of the Soviet.

Youthful Accident Victim Still in Critical Condition

A Waterford Township boy who was hit by a car driven by his father Thursday night remained in critical condition at Pontiac General Hospital today.

Rodney Lockwood, two-year-old resident of 110 Waterly St., suffered possible head and rib injuries in the accident. He was struck at his home when the father, Donald Lockwood, attempted to move his car farther into the driveway.

Water Meter Reader Admits Cincy Murder

CINCINNATI (AP)— Police said today Robert Lyons, 43-year-old water meter reader, admitted fatally stabbing a young Cincinnati society matron last April 11.

* * *

They said Lyons told them he became incensed at Mrs. Audrey Evers Pugh, 34, and stabbed her after she told him to use a door into the garage to read the water meter rather than entering through the rear door of the house itself.

The Weather

Full U.S. Weather Bureau Report

PONTIAC AND VICINITY—Considerable cloudiness and warmer today with scattered showers or thundershowers late this afternoon and tonight. High near 70 today, low tonight 54-58. Tomorrow, partly cloudy and mild, high 76-80. Southerly winds 10-15 miles per hour.

Today in Pontiac

Lowest temperature preceding 8 a.m. 50

At 8 a.m.: Wind velocity 15 m.p.h. Direction: South, southeast.

Sun sets Saturday at 7:57 p.m.
Sun rises Sunday at 5:01 a.m.
Moon sets Sunday at 7:25 a.m.
Moon rises Saturday at 9:15 p.m.

Downtown Temperatures

6 a.m.	52	11 a.m.	68
7 a.m.	54	12 m.	72
8 a.m.	56	2 p.m.	72
9 a.m.	62		
10 a.m.	66		

Friday in Pontiac (As Recorded Downtown)

Highest temperature	64
Lowest temperature	42
Mean temperature	53
Weather—Fair.	

One Year Ago in Pontiac

Highest temperature	70
Lowest temperature	44
Mean temperature	57
Weather—Fair.	

Highest and Lowest Temperatures This Date in 84 Years

92 in 1944 — 36 in 1913

Friday's Temperature Chart

Baltimore	62	45	Miami	83	68
Brownsville	86	74	Minneapolis	80	61
Buffalo	63	44	New Orleans	89	68
Chicago	74	58	New York	61	49
Denver	78	51	Omaha	73	59
Detroit	64	50	Phoenix	94	60
Duluth	50	40	Pittsburgh	65	45
Fort Worth	91	71	St. Louis	70	60
Houghton	56	46	San Francisco	74	52
Jacksonville	82	71	S. Ste Marie	63	45
Kansas City	73	64	Washington	68	47
Los Angeles	64	59	Seattle	70	50



VERY REV. JUSTIN FIGAS

Fidelitas Medal Given to Priest

Award to Be Presented at Orchard Lake School During Commencement

The Very Reverend Justin Figas, O.F.M. Conv., pastor of Corpus Christi Church, Buffalo, N. Y. and national director of the "Rosary Hour," has been named the 1956 recipient of the Fidelitas Medal awarded annually by SS. Cyril and Methodius Seminary at Orchard Lake.

The Medal will be conferred by His Eminence Edward Cardinal Mooney on June third during the Orchard Lake Schools' 67th Annual Commencement Exercises.

"Because in Father Justin there is a harmonious fusion of the Pauline spirit to teach the just and the wayward, and the Franciscan spirit to serve the poor, the simple, and the exploited, we deem him worthy of this award," said Rt. Rev. Msgr. Edward J. Szumal, rector.

* * *

Father Figas was born in McClure, Pa. in 1886. He was graduated from St. Francis College, Trenton, N. J. and, after completing his novitiate at the Assumption Monastery in Syracuse, N. Y., he was sent to the Gregorian Institute in Rome where he received his Doctorate in Sacred Theology.

Father Justin was ordained in Rome on July 17, 1910. He served as Provincial of the St. Anthony Province for 17 years. In 1931 he began the now-famous radio "Rosary Hour," which today has a network of 57 stations.

The Fidelitas Medal is awarded annually for "fidelity in serving God and country through the realization of the religious and cultural ideals of our forefathers." Father Justin is the eighth outstanding Polish-American to receive this honor.

Teachers to Discuss Merit Pay Raises

(Continued From Page One)

said he favors such a merit system in theory, "but it would be something that could not be thrown together in a hurry. I realize there are many difficulties involved."

* * *

Arthur Lake, president of the Waterford District MEA, says that he believes that "the idea as a basic philosophy is a good one. The difficulty would come in the way the selection would be made," he said. "How could it be made acceptable to all teachers.

"The teachers just can't see how a reasonable and fair means could be set up to define the superior from the good."

Mrs. Emily Hicks, principal of Stringham School, said a merit-pay system would depend on who does the evaluating and how they would do it.

* * *

"I would hope that if it were worked out, it would be done on a very high professional basis on which all teachers would have a part in choosing the person to be awarded in this way instead of the administration alone."

A Waterford Center School teacher, Mrs. Dora Brustle, said "I don't think it would work. We've had a lot of discussion here at the school and the teachers seem very much opposed to such a program.

"It would be very hard to find a standard to judge the teachers and would cause hard feelings all around. That's how I feel until I hear more about it."

Fisher Cancels Work as Police Probe Riot

FLINT, Mich. (AP)—No work was scheduled today at the big General Motors' Fisher body plant in suburban Grand Blanc, but deputies and state police stood guard against a repetition of a riot in which 11 men were hospitalized yesterday.

* * *

Two of the 11 injured still were reported in critical condition. But Sheriff Don H. Carmichael had made no arrests and deputies said they didn't know whether any would be made.

Involved in the rioting were members of the millwrights, steamfitters and riggers unions, all one-time AFL affiliates.

'Healing Service,' Topic

The Rev. Charles Cox of Jonesboro, Ark. will preach at the Assembly of God Church on Scott Lake Rd. tonight at 7:30. The theme of the meeting will be "Healing Service."

City Goes Ahead With Park Areas

May Condemn Several Lots to Make Way for Program

Condemnation action probably will be necessary to acquire five lots in the city to complete the purchase of 27 parcels for use in the $600,000 municipal parking lot project, City Manager W. K. Willman reported yesterday.

Willman added that any delay in this action will not block the progress of construction of the three lots as the city intends "to build around" the five lots in question.

The $600,000 worth of revenue bonds are now being printed, he said, and the city expects the money in its treasury sometime next week.

The goal in the voter-approved project is Sept. 1, as the city established a schedule that all four lots would be in operation by the last four months of 1956.

The fourth lot, located off Auburn avenue east of Saginaw, is being financed under a separate financial program. The land was leased from the State Highway Dept.

Pontiac voters approved the issuance of the bonds March 5 by nearly a 3 to 1 ratio.

To date the city has purchased or has under option 17 of the 27 land parcels in four city plats. Three lots needed in the Lafayette-Jacokes proposed lot possibly will be condemned, according to Willman. Another is needed for the W. Lawrence-Pike parking lot.

The remaining six lots are being negotiated for and are expected to be purchased.

David McCoy Keefer Taken by Death

David McCoy Keefer, 81, a former printer at the Pontiac Press, died at his home yesterday of a cerebral hemorrhage. He had been ill seven months.

He was born in Carlisle, Pa., March 15, 1875, the son of William and Elizabeth McCoy Keefer. On Nov. 1898 he was married to Amy Rotz in Orrstown, Pa.

Mr. Keefer who made his home at 23 Pine St. had been a printer for the Pontiac Press 24 years.

He was a member of the Oakland Avenue United Presbyterian Church, Masonic Lodge of Flint, Pontiac Typographical Union, the Eagles and Modern Woodman of Pontiac.

Surviving besides his wife, Amy, are a sister, Mrs. Mary Coleman of Camp Hill, Pa.; two nephews living in Camp Hill and one niece in Louisiana.

Service will be at 3:15 p.m. Monday from the Huntoon Funeral Home with his pastor, the Rev. Theodore R. Allebach, officiating. Burial will follow in Perry Mt. Park Cemetery.

Karl B. Mann

Service for Karl B. Mann, 41, of 94 S. Jessie St. will be held at 1 p.m. Monday from the Coats Funeral home, 3141 Sashabaw Rd., Drayton Plains. The Rev. George D. Murphy of the First United Missionary Church will officiate with burial following in Oak Hill Cemetery.

Mr. Mann was born June 15, 1914 in Flora, Ill. the son of Mr. and Mrs. Bradford Mann. He was a member of the First United Missionary Church.

He leaves three children Mrs. Alice Diane White of Pontiac, Karl M. and Robert L. Mann, both at home, and two grandchildren.

Other survivors include two brothers, Glenn Mann of Champaign, Ill. and Herbert Mann of Alexander, W. Va.; five sisters, Mrs. Edna Greer of Flora, Ill., Mrs. Lela Elliott of Alton, Ill., Mrs. Ralph Kagy of Hammond, Ill., Mrs. Martha Derley of Grethna, Pa. and Mrs. Dwayn Bass of Resida, Calif.

Mr. Mann died yesterday from gunshot wounds while cleaning a gun.

James E. Powers

James E. Powers, 24, of 314 Nelson St. was dead on arrival at St. Joseph Mercy Hospital at 3 o'clock this morning. He died from injuries received in an automobile accident.

Born here Aug. 14, 1932, he was the son of Thomas E. and Irene Peck Powers.

A member of St. Michael's Catholic Church, he had been employed by the Midwest Dry Wall Co.

Besides his parents, he is survived by seven brothers and sisters, Thomas Jr. in Japan, Kathleen, Ella, Edna, Carrol, William and John Powers, all of Pontiac.

The Rosary will be recited at 8:30 Sunday evening in the Huntoon Funeral Home. The funeral will be at 9 a.m. Monday from St. Michael's Church with burial in Mt. Hope Cemetery.

Sea Scouts Plan Dance to Raise Special Fund

Funds to provide boating equipment for Waterford Township Sea Explorer Post No. 46 will be raised at a benefit dance June 2.

The dance will be held at 8:30 p.m. in the Community Activities Center, 5650 Williams Lake Rd., where the post holds it meetings.

Square dancing and band music will be featured.



WIN SCOUT HONOR — Silver Beaver awards are presented above to three outstanding scout leaders of the Clinton Valley Council. William Pascher, left, as chairman of the awards committee made the presentations at the annual council meeting Thursday night. Left to right, the outstanding scouters are Carl Stough of New Haven, Gilbert H. Pierce of Pontiac and L. C. Churchill of Westacres. Churchill was re-elected president of the council. The Silver Beaver medals are the highest honors a local council can bestow for service to boyhood.

Summerfield, U.S. Officials May See Office Dedication

Orchard Lake's new post office—small in size, but rich in tradition—will be dedicated next Saturday. And, if committeemen's efforts are successful, Postmaster General Arthur Summerfield will travel from the nation's capital to give the dedicatory address at the 3 p.m., June 2, ceremony.

R. H. McManus, co-chairman of the program committee, said today Summerfield had indicated he hoped to be present, but final word had not yet come from Washington.

Others invited to attend are U.S. Congressmen George Dondero and John Lesinski and Sen. Patrick McNamara, as well as top area government officials and leading clergy from St. St. Mary College and St. Cyril and Methodius Seminary.

Dedication of the new building for the post office, said to be the oldest in West Bloomfield Township, will take place outdoors if weather permits, according to Postmaster Mrs. Mary Hawkes.

Music will include vocal selections by "Schola Cantorum," choral society of St. Cyril and Methodus Seminary, nationally famous for its Polish carols, and music by the West Bloomfield Township High School Band.

The post office, on St. Mary College property at 3735 Commerce Rd., is leased to the government by the college. The small, 20x50 foot building, is modern, with two bank-type service windows, limed oak furnishings and walls in two tones of pastel green.

Fifty feet of landscaped frontage allows for a circular drive-in approach, with parking space on the 50 x 100 foot lot for some 30 cars.

Starting dedication day, the post office will begin servicing 1,100 homes, bringing local mail delivery to what formerly was Pontiac Rt. 5, part of Pontiac Rt. 3, and all of Westacres, previously served by the Walled Lake Post Office.

Sick Baby Sleeps Through Car Theft

DETROIT (AP)—An automobile with a sick baby asleep on the front seat, was stolen last night in downtown Detroit. Three hours later the car was found with the baby unharmed and still sleeping.

Swift-moving police found the car abandoned at a downtown intersection about a half-dozen blocks from where it had been stolen. Curled up inside was 16-month-old Gregory Cupari, son of Mr. and Mrs. Joseph Cupari of Mount Clemens.

The baby's mother, Ruth, 22, had driven in from the family home with Gregory to pick up her husband, manager of a restaurant in the downtown area.

The car was taken with the baby sound asleep inside when Mrs. Cupari went into the restaurant to tell her husband she had arrived. She left the keys in the ignition.

Horse Show Sunday for Sheriff's Posse

The Oakland County Sheriff's Posse will hold its annual Horse Show at the Ivory Polo Field on Eight Mile road near Detroit Sunday. The program gets under way at 9 a.m.

All funds raised at the show will be used towards improving the posse and aiding needy families at Christmas. The unit presents baskets to the underprivileged on the holiday each year.

Continue Lake Hunt for Drowning Victim

A three-day search continued this morning for the body of a Detroit boy, 16, drowned off the north shore of Woodhull Lake Thursday.

Efforts by dragging crews and a Sheriff's department skin diver have failed to locate Raymon D. Djalal, who drowned in about 60 feet of water.

Two companions with him said that Raymon failed to swim to shore after a row boat sank.

It was the second drowning in Oakland County lakes this season and the fourth this year.

Algerians Attack Again

ALGIERS (AP) — Algerian rebels slashed the throats of 12 French employes of a highway construction company in eastern Algeria today, official sources said. Among the dead was one woman.

Heart Attack Claims Al Simmons at 54

MILWAUKEE (AP) — Al Simmons died of a heart attack today. A member of the baseball Hall of Fame, he was 54.

He had been living at the Milwaukee Athletic Club.

Simmons batted .390 for the Philadelphia A's in 1931. He remained with the White Eelphants until 1933, when the late Connie Mack, in the process of breaking up the "greatest team I ever had", sent Al, third baseman Jimmy Dykes and outfielder Mule Haas to the White Sox for $150,000.

Al batted over .300 for the Pale Hose in '33 and '34, then slumped and was traded to the Tigers in '35, remaining only one season with the Bengals, '36. He continued to slack and drifted on to the Senators and several other clubs before winding up his career with the Cleveland Indians as a coach in '51.

14 Children Baptized by Rev. George Mahder

The Rev. George Mahder baptized 14 children in St. Paul Lutheran Church at the 10:45 morning service on Pentecost Sunday.

The following children were included: Mary Jo, Branda and Elizabeth Freeman; Jacqueline Gray; Sandra and Doris Losey; Terry Nestrick, Jimmie and Marvin Barnard; Donna and Donald Swan and Bonnie Bailey.

Scouts Hold Scrap Drive

Explorers of Pontiac Lake Troop No. 34 are conducting a scrap drive today and Sunday to raise funds for summer camp equipment, advisor Frank Hickok said.

Scrap donations will be picked up by telephoning him at OR 3-9673.

'A Cloud of Witnesses,' Memorial Service Theme

Memorial Sunday will be observed at First Presbyterian Church tomorrow with Dr. William H. Marbach preaching on the theme, "A Cloud of Witnesses."

* * *

The service will remember two Gold Star Service Men of World War II, John Wilkinson and Charles Frankenfield.

The names of members who have died during the past year will also be noted at the 11 o'clock service. Those include Zella Walker, Fred Anderson, Mrs. Lillian Miller, Mrs. Ruby Vincent, Mrs Burton P. Daugherty Sr., and Mrs. B. W. Donaldson.

Others to be honored are Mrs. Elizabeth Winters, Mrs. Hattie Buohner, Mrs. L. A. Waters, Mrs. Beulah M. Philpott, Mrs. Katherine Yessant, Miss Georgia Bacon, Frank L. Fitch, Thomas P. Mason, W. Russell Eames and Mrs. Charles McDonald.

The Church School staff will make plans Tuesday at 7:30 p.m. for the annual Children's Day Program.

* * *

The Vacation School Staff will meet the same evening at 7 o'clock. The school is scheduled for June 18-29 from 9:30 in the morning to 12 noon each day.

The Rev. Galen E. Hershey will direct the school assisted by Mrs. Sue DeRoo, Mrs. J. E. Frankenfield and Mrs Robert Boggs. Several young people will assist.

Mrs. Galen E. Hershey, Mrs. Steve Napier, Mrs. Jesse Thornhill and Mrs. Roy Banwell have organized a new group of the Women's Association. The 19 charter members have been holding meetings at the home of Mrs. William H. Marbach.

The Annual Mothers' Tea for mothers of Cradle Roll children will be held at the church Saturday from 2 to 4 p.m. Mrs. C. A. Varney is general chairman.

The Day in Birmingham

Taxable Land Is Goal of Ballot, Officials Say

BIRMINGHAM — If voters approve annexation of the "Twining Property" and the "Lambert Property" from Troy Township to Birmingham, in the June 5 election, it will add taxable value to Birmingham, according to city officials.

The two small properties are subject of a special election. City officials point out that there will be little left of Troy Township following annexations expected in votes in Troy Township, Troy City and Birmingham, all on June 5.

The Twining property is a parcel on Adams road south of Villa street, which is completely surrounded by Birmingham. The Lambert property is on the north side of 14 Mile road east of Woodward avenue, and contains two dwellings and a portion of the Socony Mobil Oil Co. property.

Both are isolated from Troy Township, from which they would expect to receive governmental services.

It would be extremely difficult for the small remaining part of Troy Township to provide local government and offer normal local services, Birmingham officials say.

Annexation of the two parcels to Birmingham has been requested by the two owners. It would give the two parcels benefits of fire and police protection, water, sewage, garbage and rubbish collection services and other municipal services.

* * *

The board of education will meet at Hill School Tuesday at 8 p.m. to receive bids on library, office and cafeteria furniture for Derby School, and attend to other businesses.

* * *



PENNY BALL

Penny Ball, teenage pianist whom her teacher, Mark Wessel, calls one of his most talented students, will give a recital at the home of her parents, the Laurence M. Balls, 1040 Chesterfield road, at 4 p.m. tomorrow.

She will play a full length program as advanced artists do, and will include the intricate Beethoven Sonata Pathetique Op. 13. She will be joined by her sister, Patti, 10, to play "The Lake," that Wessel has written especially for them. She began a study a year ago with Wessel, whose studio is on Orchard Lake.

* * *

Walter J. Piel has been appointed Pierce School principal to replace Daniel A. Nesbitt, who is becoming Derby School principal. Holding degrees from the Universities of Toledo and Michigan, he is seeking his doctor's in education from Harvard. He has been principal of Ida Rural Agricultural School.

* * *

Altrusa Club will hear a talk on Junior Achievement by Mrs. Raymond Peck, a JA sponsor, at its Monday evening meeting at Mrs. Cyril B. Lewis's home, 739 Lakeview Avenue.

* * *

Mrs. Louis Wegener

Service for Mrs. Louis (Marie) Wegener, 683 Chester, who died Friday, will be at 1:30 p.m. Monday at Manley Bailey Funeral Home, with interment in White Chapel Cemetery. She leaves her husband and a sister, Mrs. Julia Besley.

Hunt Bartender as Killer Suspect

Coast-to-Coast Alarm Out as Philly Heiress Is Found Garrotted

CARSON CITY, Nev. (AP)—Police hunted from New York to California today for a Nevada bartender charged with strangling a pretty blonde Philadelphia heiress.

* * *

The woman was identified as Mrs. Anne Harris Van Ryne, 22. Her body was found Thursday night in the apartment of bartender William E. Boswell, 33.

Officers said she apparently had been garrotted with a housecoat belt found under the body in a closet.

In Kansas City, police said Boswell's parents, Mr. and Mrs. William E. Boswell Sr., told them he was there Wednesday and had left Thursday in a green 1953 station wagon, saying he was going to New York for a bartending job there.

The sheriff said the body apparently had been in the closet since Sunday or Monday night.

* * *

Mrs. Van Ryne was the daughter of Mrs. Elizabeth Flagler Harris of the Chestnut Hill section of Philadelphia and of J. Andrew Harris 3rd, a retired aircraft executive.

* * *

Mrs. Van Ryne divorced J. Francis DeVinney of Philadelphia at Reno in the fall of 1954. She was married early this year to Thomas W. Van Ryne, 39, a toxicologist later sentenced to jail in Los Angeles on a bad check conviction.

Deputy Sheriff Erwin K. Butner said the victim told friends when she left her motel room Sunday that she planned to sell one of her three cars to Boswell and was going to turn over the title to him. The car, Butner added, was in Boswell's possession.

Trinity Baptist to Hold Youth Banquet June 2

The Youth Banquet of Trinity Baptist Church will be held at 7:30 p.m. Saturday in the church dining hall.

A musical program will be presented featuring local talent impersonating famous musicians. A Spring Fashion Show is also scheduled.

The choir of the Canaan Baptist Church of Flint will be guests of the group.

Proceeds from the affair will be used to send delegates to the National Sunday School Conference in Los Angeles in June. Mrs. Sarah Gary is general chairman and the Rev. Richard H. Dixon Jr. is pastor.

Minnesota Group Will Give Sacred Concert Sunday

The Rev. G. J. Bersche announces a sacred concert will be presented at 7:30 Sunday evening in the Christian and Missionary Alliance Church, 178 Green St.

A musical group from St. Paul Bible Institute in Minnesota will give a sacred program, consisting of mixed and ladies' trios, duets and solos. Trombone solos will also be played.

Included in the group will be Julie Welsh, pianist, of Durham, N.C.; Bether Cottrell, alto of Stuartville, Minn.; Shirley Spencer, soprano of McCordville, Ind.; Thomas Walker, tenor, and trombone soloist, Rochester, Minn.

The Rev. George A. French, dean of men, instructor, counselor and director of the Christian Service Department, is director of the group.

The Rev. Carl Messel, of Fresno, Calif. will be guest speaker Sunday morning at 11 o'clock. He is a member of the local church and is considered one of the Home Field Workers.

53 Cities in State Now Use Fluorides

LANSING (AP)—The State Health Department says nearly one million Michigan residents are now drinking fluoridated water.

* * *

The department reported 53 communities are now adding fluoride to their water to bring the fluoride content up to the recommended level of one part to one million parts of water.

Dr. Albert E. Heustis, state health commissioner, said use of fluorides in Grand Rapids water has proved the chemical will reduce tooth decay by two-thirds.

* * *

"Our experience shows conclusively that fluoridation does just one thing: It reduces tooth decay and leads to bright smiles," Dr. Heustis said.

Student Lay Groups to Discuss Unification

Leaders of college student organizations representing a total of 300,000 students of four Protestant denominations have drawn up a tentative basis for union. They are the Congregational Christian Churches, Evangelical and Reformed Church, Disciples of Christ and Presbyterian Church in the U.S.A.

The first two are already merged as the United Student Fellowship. The basis of union will be studied by local campus associations during the 1956-57 academic year and submitted to official boards of the respective denominations about 1958.

CHURCH OF THE BRETHREN
Sunday School, 10:00 A.M.
Morning Message, 11:00 A.M. by the Pastor
Special Music Both Services
"They Also Served" Film, 7:00 P.M.
Wed. Bible Study at the Wedow home, 7:00 P.M.
Rev. L. Shafer, Pastor

UNITY
71½ N. Saginaw St., FE 2-4609
Morning Service, 11:00 A.M.
Kenneth Brabeau, Speaker
Sunday School, 11:00 A.M.
Monday, 7:30 P.M.
Class in "Pathway of Prayer"

"Come Unto Me"

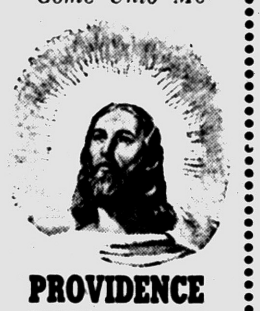

PROVIDENCE MISSIONARY Baptist Church
131 Bagley St., Pontiac
TOMORROW:
9:30 a.m. Sunday School
11:00 a.m. Sermon by Brother Claud Goodwin
2:30 p.m. Knights of Pythias and Court of Calanthen, Rev. T. Walter Harris
7:30 p.m. Crowning of Queen Hear the Rev. D. G. Speller
BE A CHRISTIAN ALL WEEK! Keep Sunshine in Your Heart; Smile with the Lord, and Serve His People.
SUPPORT YOUR CHURCH

United Gospel Singing Convention
Sunday May 27, 2:30 P.M. to 4:30 P.M.
First Social Brethren Church
316 Baldwin Ave.
SUNSHINE QUARTET—DETROIT
SOCIAL BRETHREN QUARTET—PONTIAC
GOSPETTE QUARTET—PONTIAC
DUET BY BARBARA AND NORMA
Accordion
CONGREGATION AND OTHER LOCAL TALENT
Come Take Part . . . Enjoy the Afternoon of Good Gospel Singing
EULAS HOUSTON, Pres.
ELSIE GASKIN, Sec. Treas.

CHRISTIAN PSYCHIC SCIENCE CHURCH
30 Whittemore Street
H. JOHN DRAKE, Pastor
Silver Tea—Wed., 7:30 P. M.
7:30 P. M.—Rev. McGee
7:00 P. M.—Prayer Service

Highland Congregational Church
½ Block Off M-59 on Milford Rd.
Rev. T. B. Davis, Minister
11:00 a. m. Sunday School
11:15 a. m. Morning Worship.
Sermon by Pastor

LUTHERAN CHURCHES
MISSOURI SYNOD

ST. TRINITY
Auburn Ave. at Jessie
Rev. Ralph C. Claus
Sunday School, 9:45 A. M.
First Service ..... 8:30 A. M.
Second Service ....11:00 A. M.

ST. PAUL
Joslyn at Fourth
George Mahder, Pastor
Early Service ..... 8:00 A. M.
Sunday School .... 9:30 A. M.
Morning Service ..10:45 A. M.

GRACE
Corner Genesee and Glendale
Services at 9 A. M. and 11 A. M.
Rev. John S. Anglo—Speaker
Sunday School at 9 A.M. and 11 A. M.

WATERFORD COMMUNITY CHURCH
Andersonville Road Near Dixie Hwy.
S. S., 9:45 Worship, 11:00 A. M.
Evening Service, 7:30 P. M.
Family Bible Hour, Wed. 7:30 P. M.
Fundamental—Undenominational

PARKDALE CHURCH OF THE NAZARENE
Parkdale and Hollywood
1 Block W of Baldwin
Sunday School 9:45 A. M.
Morning Worship
10:45 A. M.
Evening Service 7:30 P. M.
Wayne E. Welton, Minister
FE 2-6928

Pontiac Bible College
Collier Rd. at Collier Ct.
Interdenominational
Classes for Everyone
3 Evenings a Week
For Information, Contact Rev. Frances E. Myer or Rev. D. B. Fawley

CHURCH of the GOOD SAMARITAN
D. A. V. Hall, 199 Auburn Ave.
Healing Service 7:00
Regular Service 7:30
REV. TESSA ECKERT, Detroit, Speaker

FIRST ASSEMBLY OF GOD
210 N. Perry St., Pontiac
Sunday School 9:45
Missouri Synod
—HEAR—



Pastor Wesley C. Wibley
Morning Worship ..11:00
Sermon:
"BAPTIZED WITH FIRE"
Evening Rally 7:45 P.M.
Evangelist Mason Barnard from California Will Preach
Mid-Week
Tuesday — Thursday
7:45 P.M.
WPON—SUNDAY
8:00 to 8:30 A.M.
"Visit the Church of the Old Fashioned Gospel"

Noted Airman to Lead Church

Gen. Lester J. Maitland Resigns State Position to Be Lay Reader

LANSING (AP)—Brig. Gen. Lester J. Maitland, director of the State Aeronautics Department, announced today he will resign July 7 to devote full time to his ministerial post in the Upper Peninsula.

• • •

Maitland had announced his intention to resign earlier but had not set the date.

The Aeronautics Commission has not decided on a successor.

Maitland was accepted as a lay preacher by the northern Michigan Episcopal Diocese at a meeting Sunday and assigned to Iron River.

Maitland has been serving as pastor of St. John's Episcopal Church at Iron River since June, 1955, dividing his time between his state duties and the Upper Peninsula parish.

"I will devote full time to the church and study toward the priesthood," Maitland said today. "I expect to be ordained within the next few months."

He was in command at Clark Field, Manila, when it was bombed by the Japanese. He later commanded a medium bomb group in the European theater of operations. He retired from the Army Air Force in 1947 with the rank of colonel.

Minister of Music Will Direct Voices

Arthur E. Hubbs, minister of music, will direct the trio, quartet, soloists and choir, for the special evangelistic meetings scheduled in the First Church of the Nazarene May 27 — June 3.

Speaking in the services will be Dr. Russell V. LeLong of Indian Rocks, Fla. who has just returned from a trip to South America.

He will preach at the opening service tomorrow afternoon at 3 o'clock. Other meetings will be each evening at 7:30 including Sunday.

Several years ago, Dr. DeLong was the evangelist for the City-Wide Revival here.

He is the son of a minister and received his education in New England, where he was a student at Harvard and Boston universities receiving his Ph. D. in philosophy from the latter institution.

He has four earned degrees and has received an honorary doctor of divinity (D. D.) degree.

For 16 years he served as college president, two years as a pastor, three years as a district superintendent and for eight years has been dean of Nazarene Theological Seminary. He recently completed a world tour.



ARTHUR HUBBS



Pontiac Press Photo

YOUTH CONFERENCE AT HAVEN HILL LODGE — Following the morning session of the Youth Conference at Haven Hill Lodge Thursday, four of the group finished their discussions on the terrace. Photographed (reading from the left) Eleanor Schwartz of New York City, national associate director of Youth Activities for the Union of American Hebrew Congregations, Mrs. Zola Rosenfield of Jackson, Mrs. Marcus Lepster of Flint, State Youth chairman and Mrs. Herman Dickstein of Chippewa Rd., Pontiac. Mrs. Dickstein and Mrs. Lebster assisted Rabbi Sanford E. Saperstein of Temple Beth Jacob in organizing the Conference which was held Wednesday and Thursday.

Twenty-Third Psalm Pattern of Thinking

The Lord is my shepherd; I shall not want.

He maketh me to lie down in green pastures: He leadeth me beside the still waters.

He restoreth my soul: He leadeth me in the paths of righteousness for His name's sake.

Yea, though I walk through the valley of the shadow of death, I will fear no evil: for Thou art with me; Thy rod and Thy staff they comfort me.

Thou preparest a table before me in the presence of mine enemies: Thou anointest my head with oil; my cup runneth over.

Surely goodness and mercy shall follow me all the days of my life; and I shall dwell in the house of the Lord forever.

Dr. H. H. Savage to Speak Sunday

Dr. H. H. Savage of the First Baptist Church will speak at the 12:15 noon service Sunday in the New Hope Missionary Baptist Church.

The services tomorrow will close the two weeks of special meetings celebrating the 38th anniversary of the Rev. Ford B. Reed as pastor in Pontiac and the 22nd year of his ministry at New Hope Church.

At 3:30 Sunday afternoon, the Rev. George Muskvalley will speak and a talent program will be presented by the local pastors' wives.

The Rev. R. W. Wright of Mt. Zion Baptist Church, Detroit, will bring the message at the 7:30 evening service.

The annual banquet in honor of the Rev. Mr. Reed is scheduled for Monday night at 7:30. The Pastors' Chorus of 35 voices will sing several selections and a guest speaker will be present.

Youth Advisor's Institute Held at Haven Hill Lodge

Approximately 30 women representing Reform Jewish Temples from various cities in Michigan gathered Wednesday and Thursday at Haven Hill Lodge for an overnight Youth Adviser's Workshop and Institute.

The institute was organized by Rabbi Sanford E. Saperstein of Temple Beth Jacob, Mrs. Herman Dickstein of Pontiac and Mrs. Marcus Lebster of Flint.

Rabbi Saperstein is religious adviser to the Michigan State Temple Youth and the cochairman of youth actiivties for the Michigan State Temple Sisterhoods.

Among the consultants and lecturers present was Eleanor Schwartz of New York City, associate national director of youth activities for the Union of American Hebrew Congregations. Miss Schwartz was in charge of one of the sessions.

PSYCHIATRIST PRESENT

Also present was Dr. Joseph Fishoff of Detroit, consuluting psychiatrist to the Oakland County Guildance Clinic. He led the panel discussion on "What Makes Teenagers Tick."

• • •

On the panel for "Youth Speaks Its Mind" were Rose Ellen Cohan of Huntington Woods, Lester Lansky of Detroit and Judith Dickstein of Pontiac. The three young people hold positions of leadership in the state and national Temple Youth organizations.

Other subjects up for discussion were "What's My Problem?," "Planning a Conclave" and "Basic Goals of a Youth Group."

In addition to the lectures and discussions on the teenager as an individual and in groups, devotional and singing sessions were conducted.

• • •

The entire program was inspirational as well as informative and produced an enthusiastic response from all who attended.

Clergymen to Switch

Tewnty preachers will take part in the 30th annual summertime exchange of clergymen sponsored jointly by the National Council of Churches and the British Council of Churches. Ten of the clergymen are from the U. S. and an equal number from Britain.

Churches Needed

At least 70,000 new suburban churches will be needed in the next 20 years as a result of population shifts, according to the Bulletin of the American Association of Fund-Raising Counsel. It estimates the suburban population, now at 45,100,000 will reach 83,400,000 by 1975.

EVANGEL TEMPLE
365 East Wilson
Non-Denominational Full Gospel
Sunday School, 9:45 A. M.
Worship, 11:00 A. M.
Evangelistic Service Sunday Evening, 7:45 P. M.
Geoffrey Day, B.A.B.T.H. Pastor

FIRST CONGREGATIONAL CHURCH
Corner East Huron and Mt. Clemens at Mill St., Pontiac
(Opposite Post Office)
Malcolm E. Burton, Minister
Sunday Morning Service 10:30 A. M.
"SIGN OF JONAS"
The Rev. M. K. Burton, preaching

FIRST SPIRITUALIST CHURCH
16 Chase Street
Rally Sunday
Afternoon Service, 2:45 Circles, 4:00 Dinner, 5:00 Evening Service, 7:30
Rev. Hector Wineman of Detroit, Speaking at Both Services
Wed. Evening Service, 7:30 P. M.

MOUNT OLIVE GENERAL BAPTIST CHURCH
1196 Joslyn Ave.



Sunday School
Morning Service 11:00 A. M.
Evening Service 7:30 P. M.
Prayer Service Wed. 7:30 P. M.
CECIL KELLER S. S. Supt. 10:00 A. M.
The Rev. R. L. Book, Pastor

FAITH BAPTIST CHURCH
CAI Building—5460 Williams Lake Road
Attend the Fastest Growing Church in the Area
Sunday School 10 A.M.-Morning Service 11 A.M.
"CRUCIFIED WITH CHRIST"
Evening Service 7:30 P. M.
"THE WALLS CAME TUMBLING DOWN"
Al Kaston, Pastor MA 5-1140



FIRST METHODIST
S. Saginaw at Judson St.
Rev. Paul R. Havens, Minister
SUNDAY 10 A. M. — "INVESTMENT IN FUTURES"
Broadcast Over WPON 10:15 A. M.
SUNDAY SCHOOL — 11:15 to 12:15 P. M.
6:30 P. M. — M. Y. FELLOWSHIP
7:30 P. M. — ANNUAL CHOIR PROGRAM
WEDNESDAY Is MEMORIAL DAY

FIRST GENERAL BAPTIST CHURCH
249 Baldwin FE 4-7172
Sat. Evening Service ..... 7:30 P. M.
Sunday School ..... 10 A. M.
Morning Worship ..... 11 A. M.
Evening Service ..... 7 P. M.
Guest Speaker — REV. GILBERT ADAMS
Will Speak at Morning and Evening Service
Rev. Robert Garner Pastor—FE 4-7407
Lowell D. Baggett, Choir Director

CHRISTIAN SCIENCE
SUBJECT FOR SUNDAY
"ANCIENT AND MODERN NECROMANCY," Alias MESMERISM AND HYPNOTISM, DENOUNCED
Sunday Services and Sunday School 11:00 A.M.
Wednesday Evening Service, 8 P.M.
Reading Room 2 East Lawrence Street Open Daily 11 A.M. to 5 P.M.
Friday to 9 P.M.
FIRST CHURCH OF CHRIST, SCIENTIST
Lawrence and Williams Streets
HOW CHRISTIAN SCIENCE HEALS
RADIO STATION CKLW 800 kc Sunday—9:45 a.m. "DIVINE LOVE HEALS GRIEF"
TELEVISION SUNDAY—9:30 a.m. Channel 7 WXYZ-TV

"...there shall be ONE fold and ONE shepherd"



Jim Brown read these words in the Gospel of St. John and was deeply disturbed.

Elsewhere in his Bible... in the Epistle to the Ephesians... he noted the exhortation of St. Paul that there be "One Lord, one Faith, one Baptism."

"Where," he asked Father Crane, "is this unity of which the Bible speaks? How is anyone to know which is 'the one Fold... the one Faith... the one Baptism,' when Christ's followers are divided into hundreds of denominations, many holding conflicting beliefs?"

The priest agreed that good and sincere people are indeed confused by the claims and counter-claims of a divided Christianity. Instead of traveling on a single highway clearly marked with the words: "Come—follow me," they find themselves wandering in a network of roads with signs pointing in all directions.

"But how," Jim persisted, "can the average person know what to do? When doctrinal claims contradict one another, how am I to know which is right and which is wrong?"

A study of Christian history, Father Crane replied, will provide a better answer for the troubled and confused than would a study of conflicting creeds.

"History will tell you, Jim," the priest went on, "that Christ proclaimed His intention to establish a Church, with Peter as its head and the other Apostles as its bishops. History further tells us that this is the Catholic Church, which was established during the time of the Apostles, with Peter as its first leader—the first Pope."

The Mass, Father Crane continued, was the central act of public worship in the early Church, as it is today. There were seven Sacraments for the early Christians—seven for Catholics the world over today. Catholics of 1,900 years ago confessed to a priest, and they do so today. Catholics believed then, as now, that Baptism removes original sin... that matrimony is a Sacrament, not just a civil ceremony... that bishops and priests receive their powers through a Sacrament instituted by Christ.

"Many people," Father Crane concluded, "who are either uninformed or misinformed about the Catholic Faith, would want to be Catholics if they knew the truth. So all we ask is that you learn for yourself what the Catholic Church teaches and what Catholics, since the days of the Apostles, have sincerely believed."

A free pamphlet explaining why Christ's followers are no longer united in "one Fold"... under "one Shepherd", will be sent in a plain wrapper upon request. And nobody will call on you. Write today for Pamphlet No. KC-39.

FREE
MAIL COUPON TODAY
SUPREME COUNCIL
KNIGHTS OF COLUMBUS
RELIGIOUS INFORMATION BUREAU
4422 Lindell Blvd.
St. Louis 8, Missouri
Please send me your Free Pamphlet entitled "The Reformation—Was It Reform—or Revolt"? KC-39
NAME
ADDRESS
CITY STATE

SPONSORED BY MSGR. A.X.M. SHARPE COUNCIL, NO. 600, PONTIAC, MICH.

SUPREME COUNCIL
KNIGHTS OF COLUMBUS
RELIGIOUS INFORMATION BUREAU
4422 LINDELL BLVD. ST. LOUIS 8, MISSOURI

HEAR
JIMMY MERCER
at the
First Baptist Church
Corner Oakland and Saginaw
10:45 a.m. 'Face of Jesus'
3:00 p.m. 'War with Russia'
7:00 p.m. 'God's Last Call'
SPECIAL MUSIC AT ALL SERVICES
by the Bassingers
REV. H. H. SAVAGE, D. D., Pastor

The Christian and Missionary Alliance Church
178 Green Street (Near Orchard Lake Ave.)
SUNDAY SCHOOL, 9:45 A.M.
BRANCH SUN. SCHOOL, 9:30 A.M.
230 N. Cass Lake Road
SUNDAY WORSHIP, 11:00 A.M.
REV. CARL MEASELL, Guest Speaker



SUNDAY EVENING 7:30 P.M.
Musical Group from the Christian and Missionary Alliance Theological School at St. Paul, Minn.
Rev. G. J. Berscho, Pastor

WELCOME
Dr. R. V. DeLong
Speaker
Special Services
May 27—June 3
7:30 Each Evening



Dr. R. V. DeLong
Services Sunday
11:00 A.M.—3:00 P.M.—7:30 P.M.
Recently Dr. DeLong returned from a world tour which took him to Hawaii, Australia, India, Palestine, Greece, Italy, France, Belgium, Holland, Germany, and Great Britain. Dr. DeLong in recent years was the Evangelist for Pontiac's City Wide Revival.
CHURCH of THE NAZARENE
K. A. HUTCHINSON, Pastor
60 State Street Pontiac, Michigan

Give Away What You Have and You Will Have Gained

EPISCOPAL
Church of the Advent
West Long Lake Road at Middlebelt Road
Sunday Morning Worship 11:00 A. M.

BETHANY BAPTIST CHURCH
W. Huron at Mark
9:45 Worship-Study-Service
11:00 Worship-Study-Service
5:00 Bethany Youth Center
7:00 Programs for All
Fred Robert Tiffany, Pastor

AVONDALE BAPTIST CHURCH
2188 Auburn Rd., Near Crooks
10:00 A. M. Sunday School
11:00 A. M. Worship Hour
Rev. Richard DeGrow, Pastor

PERRY PARK BAPTIST CHURCH
Baltimore and Cameron
Opp. Emerson School
Sunday School, 10:00 A. M.
Morning Worship, 11:00 A. M.
Youth and Children's Church 11 A. M.
Young People, 6:15 P. M.
Evening Service, 7:30 P. M.
Rev. Hilding Bihl, Pastor
Ph. 2-3225

UNITED LUTHERAN CHURCH OF THE ASCENSION
Williams and Lorraine
The Common Service 11:00 a.m.
Sunday School .... 10.00 a.m.

FIRST OPEN BIBLE CHURCH
1517 Joslyn
1 Block N. of Walton Blvd.
Sunday School .... 10:00 a.m.
Morning Worship .. 11:00 a.m.
Youth Service .... 6:45 p.m.
Evangelistic Service 7:45 p.m.
Wed. Prayer Meeting 7:45 p.m.
Build your home with us on the Open Bible
Rev. T. H. Staton, FE 2-8497

United Presbyterian Churches
The Truth of God—Forbearance in Love

OAKLAND AVENUE
Oakland at Cadillac
Theodore R. Allebach, Pastor
Bible School .. ....11:20 A.M.
Worship ..... 10:00 A.M.
"REMEMBER THIS SACRIFICE"
Youth Fellowship .. 6:30 P.M.
Evening Service 7:30 P.M.
Wed. Prayer Meeting 7:30 P.M.

JOSLYN AVENUE
Joslyn at Third
Edmond L. Watkins, Pastor
Bible School ..... 9:30 A.M.
Worship ..... 10:45 A.M.
Youth Fellowship ... 6:30 P.M.
Evening Service ... 7:30 P.M.
Wed. Night Prayer Meeting ..... 7:30 P.M.

AUBURN HEIGHTS
3456 Primary Street
J. Harvey McCann, Pastor
Bible School ..... 10:00 A.M.
Worship ..... 11:15 A.M.
"THE ABUNDANT LIFE"
Youth Fellowship ... 6:30

DRAYTON PLAINS
W. J. Teeuwissen, Jr., Pastor
9:45 A.M. Bible School
11 A.M. Worship Service
6:30 P.M. Youth Fellowship
7:30 P.M. Evening Service
Wednesday 7:30 P.M.
Prayer and Study Hour

Summer Work Camps Ready

Methodist Student Units Will Renovate Churches in Rio Grande Valley

Among the work camps sponsored this summer by the Methodist Student Movement are two that will be conducted at projects administered by the Bureau of Town and Country Work of the Woman's Division of Christian Service. These projects are Valley Institute at Pharr, Tex., and Scott's Run Settlement in Morgantown, W. Va.

Both camps will be interracial and both will be participated in by students who have completed the sophomore year, or its equivalent, in a college or university.

The Scott's Run Settlement camp, in a coal-mining section of West Virginia, is sponsored interdenominationally by the Methodist Student Movement and the Presbyterian and will be ecumenical, participated in by students of several denominations.

Work there will include improving the grounds and facilities at the Methodist and Presbyterian settlement houses and the community schoolhouse. Plans for this camp have been made jointly by the Methodists, Presbyterians and people of the community. There will be 12 campers and work will be done from June 20 to August 1.

RENOVATE CHURCHES

In addition to working on the buildings at Valley Institute, campers there will paint and renovate Latin American churches in the Rio Grande Valley and assist in Vacation Bible Schools.

A feature of this camp will be three all-Valley youth nights for the promotion of fellowship and understanding among students from different sections of the United States.

This camp, at which there will be 14 campers, will be held from June 19 to July 31 and will be directed by the Rev. and Mrs. Maynard Rich. Mr. Rich is director of the Wesley Foundation at Southwest Texas State Teachers College, San Marcos, Texas. Directors of the Scott's Run Camp have not yet been named.

Methodist Director Attends Conference

Dr. Gaither P. Warfield, director of the Methodist Committee for Overseas Relief, will attend a conference in Beirut, Lebanon, May 21-25, on the problems related to the Palestinian refugee situation.

The Methodist churchman is one of ten American church leaders invited to the conference, which is jointly sponsored by the World Council of Churches and the International Missionary Council.

He will represent Church World Service, interdenominational relief agency for Protestant and Orthodox churches in America. MCOR is the Methodist cooperating agency.

Korean Women Enjoy Rights Since the War

The liberation of South Korea from "foreign domination" ten years ago gave a "tremendous impetus" to the education of women in that land, according to Miss Unsook Saw, dean of students at Ewha Woman's University, Seoul.

"With the liberation has come the idea of democracy," she says, "and the principle of the dignity of human individuals, not only of men but of women as well.

Even though it was originally a political affair, it has become a social and moral revolution, and has ushered in a period of renaissance for Korean womanhood.

"Emerging from a state of social bondage, the Korean woman has become a human being before she is a woman, a wife, a mother."

Alaskan Group Formed

Representatives of seven Protestant denominations with work in Alaska have organized the Alaska new body's constitution describes it as "a vehicle through hwich the churches of Alaska can accomplish cooperatively that hwich each could not accomplish individually." The Rt. Rev. William J. Gordon Jr., Fairbanks, Protestant Episcopal Missionary Bishop of Alaska is president.

Confident Living

A Tithe of Ten Per Cent Is but the Bare Minimum

By NORMAN VINCENT PEALE

How you use your money has a great deal to do with what you get out of life. But the secret is not in getting and keeping money, but in giving it.

We all want and need enough material blessings to live effectively and to do constructive work in this world, and it is no sin to have money. It's not money, but the love of money, that is the root of evil. When we learn the art of giving money, and ourselves with it, we are really getting somewhere in this world.

There is an amazing law of supply, and through it the best things in life will flow to you.

This law is taught and practiced under the name of "tithing," and its amazing result is described in this passage from the Bible: "Bring ye all the tithes into the storehouse . . . and prove me now herewith, saith the Lord of hosts, if I will not open you the windows of heaven, and pour you out a blessing, that there shall not be room enough to receive it."

10 PER CENT IS A MINIMUM

Tithing has usually been taken to mean the giving of ten per cent of your income to God's work, although that is a minimum. I have personally seen this law result in the spiritual and material remaking of many persons.



DR. PEALE

For example, years ago I knew a young man whose marriage was failing. He was failing in his employment and in himself, too. When he came for consultation, he was filled with depressing negativisms. He talked negatively and dully about his problems. Then it occurred to me that the law of supply could solve everything for him, so I asked him, "How much do you make a week?"

"Forty dollars," he said, "and I can't support my wife and child on that."

"I think we can correct that situation," I told him.

"How?" he asked incredulously.

I TOLD HIM HOW MUCH

I told him about the law of supply and of receiving through giving, and explained that the practice of tithing means giving ten per cent of one's income.

"Ten per cent!" he exclaimed. "That means I would give four dollars a week!"

"It will be far and away the best investment you will ever make, and as you give it unselfishly, it will stimulate the law of supply by releasing your creative capacity. So, every week give four dollars to the church, and something else besides; not only give God ten per cent, but actually give Him one hundred per cent."

"What!" he almost shouted.

"By that I mean give yourself, your love and service one hundred per cent to God."

GAVE HIMSELF TO OTHERS

Finally, I got his promise to practice tithing and live in harmony with the law of supply. Today, his tithe is ten times greater because his income has increased ten times. He is one of the most effective and inspirational personalities in his community. His home life is wonderful and he is in the highest sense a successful person.

He gave his money and he gave himself — and he had a rich return. After all, money, indeed all wealth, is God's and if we use it and invest it as competent stewards in harmony with His laws, the result will be creative.

This is equally true of service. Albert Schweitzer is generally considered the greatest living man of our time. And who is Schweitzer? He made a reputation as one of the greatest organists of Europe. He became a famous authority on the music of Bach. And he was considered one of the world's foremost physicians. But out of a heart of love and selflessness, he gave this all up to go to an obscure and primitive section of Africa to live among poor savages so that he might help them.

Today, he is considered far greater than he ever was in Europe — a man who is close to sainthood. You see, he gave himself, and in giving his life, he found it in multiplied form.

YOU CAN LOSE EVERYTHING

People who hold tightly to their money and to themselves can lose both. Indeed, I am sure that explains the unhappiness of many complicated and frustrated people today. But give your money and your life, and the law of supply will pour amazing blessings upon you and, more importantly, through you. Lose your life and you find it. That's the eternal law of living.

Each of us wants a great deal out of life. But you can't get the greatest things by getting and keeping. It doesn't work out that way. You get by giving and sharing.

When you hold back either material things or self, you are just building a dam inside yourself that prevents blessings from coming through. Tear down that dam and there will pour into your life a flood of God's blessings, lifting you to a higher level of life than you have ever known.

(Copyright 1956)

"The LITTLE CHURCH With the BIG HEART"
Invites You To
Morning Worship ..... 11:00 A. M.
Pilgrim Y. P. S. ..... 6:45 P. M.
Evening Service ..... 7:30 P. M.
Bring Your Family to Sunday School ..... 10:00 A. M.
THE PILGRIM HOLINESS CHURCH
Baldwin at Fairmount
E. L. SWANSON, Pastor

EAST HURON at PERRY
Central Methodist
Rev. Milton H. Bank, D. D., Minister Rev. John W. Mulder, Asso. Minister
Sunday Morning 10:45 A. M.
"Surrounded by Infinite Love"
(Broadcast Over WPON 11:00 A. M.)
Dr. Bank, Preaching

FREE METHODIST CHURCH
87 Lafayette St. (2 Blocks West of Sears)
Church of the Light and Life Hour
GROUND BREAKING CEREMONY for NEW CHURCH
3:00 P. M. SUNDAY
Mt. Clemens at Crescent Drive
WORSHIP SERVICES .... 9:30 A. M. and 7:45 P. M.
SUNDAY SCHOOL ..... 10:30 A. M.
LYAL H. HOWISON, Pastor — FLOYD E. HAWKINS, Chairman Building Committee

COLUMBIA AVENUE
BAPTIST CHURCH
64 West Columbia Ave.



Sunday School ..... 9:45 A. M.
Morning Worship ..... 11:00 A. M.
B.T.U. ..... 6:30 P. M.
Evening Worship ..... 7:30 P. M.
Wed. Prayer Meeting ... 7:30 P. M.
REV. A. H. MULLINS, Pastor — Phone FE 4-8574
Affiliated With Southern Baptist Convention

Congregations Plan Program

Three - Day Sessions Scheduled June 1 - 3 by Jehovah's Witnesses

The Pontiac Congregations of Jehova's witnesses are making pland to attend a three-day training program at Caro, June 1 to 3, it was announced today. Altogether, 1200 will be attending from 19 congregations in this area.

W. P. Strong, presiding minister of the groups, in discussing this announcement pointed to the challenge to Christian thinking and Christian works in the rising tide of materialism.

"The object of the program," Mr. Strong said, "Is to equip everyone of the preaching fellowship of Jehova's witnesses in the practical use of the Bible as a help in fortifying the spiritual morale of people in our community."

Mr. Strong said that Jehovah's witnesses are enrolled in ministerial training of at least five classes weekly. "We maintain," he emphasized, "that if a religion is worth believing it is worth putting into practice."

Guest to Speak at Unity

The Unity Church of Oakland County announces Kenneth Brabeau of Detroit as the speaker at the 11 o'clock Sunday morning service.

Sunday School for children under 12 years of age will be held at the same time in the church rooms at 71½ N. Saginaw St.

Rev. T. Walter Harris to Preach at 2:30 P.M.

At the Providence Missionary Baptist Church, Claud Goodwin will preach at the 11 o'clock service tomorrow morning.

The annual Thanksgiving Service of Knights of Pythians and Court of Calanthen will be held at 2:30 p.m. Sunday with the sermon by the pastor, the Rev. T. Walter Harris.

The Pilgrim Baptist Church of Detroit will be guests at the evening service at 7:30. The Rev. D. G. Speller, pastor of the visiting church will preach.

FIRST PRESBYTERIAN CHURCH
WILLIAM H. MARBACH
EDWARD D. AUCHARD
OALEN E. HERSHEY, Pastors
9:45 A.M. Church School and Morning Worship
11:00 A.M. Morning Worship and Church School
Sermon Topic:
"The Cloud of Witnesses"
Dr. Wm. H. Marbach, Preaching

FIRST UNITED PENTECOSTAL CHURCH OF PONTIAC
ONENESS
324 N. Perry St.
SUNDAY SERVICES
Sunday School ..... 10 a.m.
Morning Worship ..... 11 a.m.
Evangelistic Service ... 7:30 p.m.
Young People ... Wed. 7:30 p.m.
Bible Study ... Sat. 7:30 p.m.
Rev. Marvin P. Hester
"The Whole Gospel for the Whole World"—ONENESS

BEULAH HOLINESS CHURCH
Osmun and Going Streets
Sunday School 9:45
Worship Service 11:00
B. Y. P. S. ..... 6:30 p. m.
Evangelistic Service. 7:30 p. m.
Mid-week Prayer Service
Wed. 7:30 P. M.
Pastor
Rev. I. W. Burgess

ST. JOHN'S LUTHERAN CHURCH
87 Hill Street at Cherry Court
Sunday School ..... 9:45 A. M.
Morning Worship ..... 11 A. M.
Rev. Carl W. Nelson, B. D., Pastor
Parsonage: 748 Owego Drive — FE 4-8404

CHURCH OF CHRIST
87 Lafayette
SERVICES
SUNDAY MORNING ..... 11:45 A. M.
"The Home"
SUNDAY EVENING ..... 6:00 P. M.
Romans: Chapter 2
SATURDAY ..... 7:30 P. M.
Vocal Music Lessons and Song Drill
HOMER A. GAY, EVANGELIST
FE 7-0220 — FE 8-1005



THE SALVATION ARMY
(CITADEL)
29 W. Lawrence Street
—Sunday Services—
Sunday School—9:45 A. M. Young People's Legion—6 P. M.
Holiness Meeting—11:00 A. M. Salvation Meeting—7:30 P. M.
Thursday Prayer and Praise Meeting—7:30 P. M.
S/Captain and Mrs. Magnus A. Michelsen commanding officers-in-charge
You Are Cordially Invited!

ZION CHURCH OF NAZARENE
239 EAST PIKE STREET
Sunday School, 10:00 A. M. Morning Service, 11:00 A. M.
Young People Service, 6:45 P. M.
Evangelistic Service, 7:30 P. M.
REV. W. E. VARIAN, Pastor
LAVERN SHEFFIELD, Music Director

WESLEYAN METHODIST
67 NORTH LYNN STREET
10:00 SUNDAY SCHOOL — W. Y. P. S. 6:45 P. M.
11:00 WORSHIP — EVANGELISTIC 7:30 P. M.
Rev. C. D. Friess, pastor

FIRST SOCIAL BRETHREN CHURCH
316 Baldwin Ave.
Rev. Tommy Guest, pastor
REGULAR SERVICES
Sunday School ... 10 A. M.
Morning Worship .. 11 A. M.
Adult Bible Study 6:30 P. M.
Sunday Evening Worship ..... 7:30 P. M.
Tuesday Evening Youth Bible Study .... 6:30 P. M.
Thursday Evening Prayer Service ..... 7:30 P. M.
Saturday Evening Service ..... 7:30 P. M.
Public Cordially Invited —



We Cordially Invite You to the
Goodwill General Baptist Church
2287 Auburn Rd.—½ mi. west of Crooks Rd.
Sunday School .. 10 A. M. — Worship Service .. 11 A. M.
Eve. Worship, Sun. .. 7:30 P. M. — Prayer Meeting, Wed. .. 7:30 P. M. — Evening Worship, Sat. .. 7:30 P. M.
S. S. Supt. Minnie Hobgood — Pastor Rev. Billy Brown — Music Dir. Charles Spain

CHURCH OF CHRIST
1180 N. Perry — Phone FE 2-6269
MILTON E. TRUEX, Minister
"THE HERALD OF TRUTH" WXYZ—Each Sun. 1:00 to 1:30 P. M.
7:30 P. M. Wednesday Eve. Service
9:50 A. M. Sunday Bible School
7:30 P. M. Sunday Evening Service
10:50 A. M. Sunday Worship
FE 8-7049 — 671 Robinwood Ave.

CHRISTIAN TEMPLE
505 Auburn Ave.
Dr. and Mrs. Leland L. Marion, pastors
9:45 A. M. Morning Worship and Communion
Rev. Lola P. Marion, speaker
7:45 P. M.—Soul Stirring Sermon
Dr. L. L. Marion, speaker
7:45 P. M. Wed.—Special Showing of Color Pictures "THE COMING STORM." Admission Free
A Friendly Place to Worship
FULL GOSPEL — NONDENOMINATIONAL

FIRST CHURCH of GOD
25 East Boulevard—South of Lookout Drive
9:45 a. m. Sunday School — 10:45 p. m. Morning Service
7:30 p. m. Evening Service
Rev. William E. Todd Will Preach at Both Services
REVIVAL SERVICES
May 27th through June 8th
REV. WILLIAM E. TODD, Evangelist
Will conduct the services each evening at 7:30 p. m.
H. Eugene Ramsey, Minister — Gen. Offices: Anderson, Ind.

All Saints Episcopal Church
Williams Street at West Pike
The Rev. C. George Widdifield, Rector
The Rev. Lewis W. Towler, Curate
SUNDAY SERVICES:
8:00 A.M.—Holy Communion.
9:30 A.M.—Holy Communion, Instructions, Church School
11:00 A.M.—Morning Prayer, Church School and Sermon by the Rector.



ST. GEORGE'S CHAPEL
MILFORD, MICH.
8:00 A. M.—Holy Communion
9:45 A. M.—Church School
11:00 A. M.—Morning Prayer Sermon by the Rev. Robert J. Bickley, Vicar

ST. ANDREW'S CHAPEL
8:00 A. M.—Holy Communion
9:30 A. M.—Morning Prayer
10:05 A. M.—Church School
11:00 A. M.—Morning Prayer, Church and Sermon by the Rev. Canon Gordan Matthews Diocesan Secretary.
Rev. Waldo R. Hunt, Vicar

9:45—Attend Our Growing SUNDAY SCHOOL
11:00—MORNING WORSHIP "We Are Stewards for God."
"YOU CAN'T OUTGIVE GOD!"
Youth Fellowship 6:45—
7:30—Evangelistic Hour
Guest Speaker: Rev. C. E. Zike
FIRST UNITED MISSIONARY CHURCH
135 PROSPECT ST.—GEO. D. MURPHY, Pastor

CENTRAL CHRISTIAN CHURCH
347 North Saginaw Street
CHAS. D. RACE, Pastor — FE 4-0239
BIBLE SCHOOL ..... 10:00 A. M.
WORSHIP SERVICE ..... 11:00 A. M.
VESPER SERVICE ..... 5:30 P. M.
SUNDAY COMBINED SERVICES at BERKLEY CHURCH 6:30 P. M.
YOUTH MEETING MONDAY ..... 7:30 P. M.
WED. PRAYER and BIBLE STUDY .... 7:30 P. M.

Apostolic Church of Christ
458 CENTRAL
Morning Worship ..... 10 A. M.
Sunday School ..... 10 A. M.
Services at 7:30
Tuesday — Thursday — Saturday
Attend Our
GROWING
Sunday School — Interesting Classes



Bishop L. A. Parent, Pastor

Emmanuel Baptist Church
Telegraph Road at Orchard Lake Ave.
Departmentalized Sunday School for All Ages
Auditorium Bible Class 10:00 A. M.
"OUR HEAVENLY BODIES"
Broadcast Over WCAR 10:15 - 10:45
11:00 A. M.
"What Makes a Great Church?"
7:30 P. M.
BAPTISMAL SERVICE
COLORED PICTURES
Taken by Dr. and Mrs. Tom Malone on their recent trip to Palestine, Calvary, Golgotha, Gethesemane, and many other points of interest.
Sunday School Attendance Last Sunday—1270
DR. TOM MALONE
Pastor

TODAY'S ASSIGNMENT FOR:

JUNIOR EDITORS

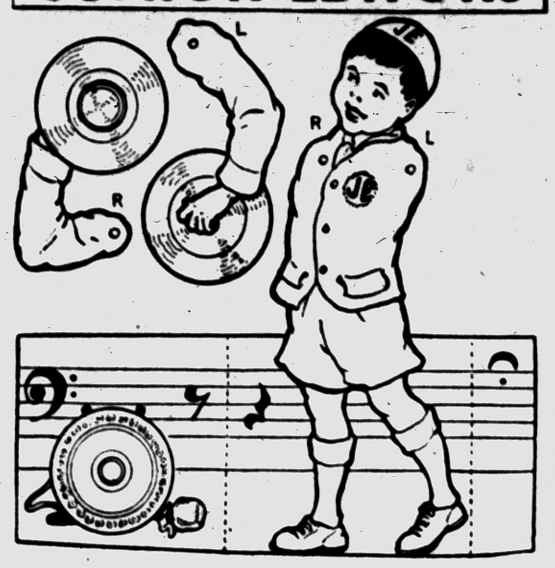

JUNIOR EDITORS ORCHESTRA — 6
THE CYMBALS

Since at least one thousand years before the birth of Christ cymbals have been used as musical instruments.

Modern cymbals are made of two big round pieces of brass, slightly hollowed on the inside, and fitted with leather handles outside. Many different sound effects can be obtained by striking the cymbals together, sliding them against one another, or beating one with a drumstick.

Johnnie plays the cymbals in the Junior Editors' Orchestra. He can also play the gong, which is shown on the ground beside him. This is of oriental origin, and is used in Chinese and Japanese temples. It is of hammered bronze and is struck with a padded drumstick.

Color this picture with your crayons, and paste down on cardboard. Cut out the parts carefully, and attach his arms to the correct shoulders with brass fasteners or bent pins through the holes indicated. Johnnie can then clash his cymbals up and down. Fold the ends of the base back and he will stand up .

Now you should have six cutouts for a table-top orchestra.

(Mary Churner, Madera, Pa., first submitted this idea. If you send in a useable idea for Junior Editors care of this newspaper it may win you $10. Violet Moore Higgins; AP Newsfeatures.)

Monday: A Cut-Out House

Northern Ireland's Government is being urged to establish that country's first oil refinery.

A move is afoot in Egypt to have all Arab countries celebrate Mother's Day on March 21.

Kills Drunk Hubby, Now Sues Bar Owner

EFFINGHAM, Ill. (AP) — A crippled woman who admitted killing her husband, saying he came home drunk from a round of tavern visits and threatened her, filed suit against the tavern proprietors yesterday for $360,000.

* * *

Mrs. Naomi Larimer, 33, free under $10,000 bond in the shotgun slaying May 13, said in two Circuit Court suits she and her two small children were deprived of the support of Noble Larimer as a result of his drinking.

The suits were filed under the Illinois Dram Shop Act which makes tavern operators liable for bodily harm resulting from drinking in their establishments.

Mrs. Larimer uses two canes to get about as a result of a polio attack.

In an average year, one of every four American families moves.

Police Pepper Cool Motorist of 'Stolen Auto'

PASADENA, Calif. (AP)—It may have been a comedy of errors, but James Brown's car is full of bullet holes nevertheless.

Brown took the car from his driveway last Sunday without telling his wife. She noticed it gone and reported it stolen. Later he came home, and they forgot about it.

Yesterday police spotted the car, still on their "hot" sheet. They chased. When Brown drove on, a fusilade riddled the car, but amazingly didn't touch the puzzled Browns.

Brown stopped, explained, and commented: "Man, look what you've done to my car!"

The officers agreed it was shot.

Children Die in Fire

AMSTERDAM, Netherlands (AP)—Three children were burned to death here today when a house boat lying in one of the Amsterdam canals caught fire.


Glenn H. Griffin

Sparks-Griffin
FUNERAL HOME
"Thoughtful Service"
46 Williams St. Phone FE 2-5841
24-Hour Ambulance Service

$100.00 Weekly Award



In the Big Exciting
POT-O-GOLD
Contest
Starting Monday
May 28th
in
THE PONTIAC PRESS



Vacation Camp Solicitation

From eastern points come the usual appeals by mail from various charities asking for funds to send underprivileged and needy children to summer camps in that section of the country. Letters asking for donations to 'sponsor' some young person's 2-week stay in camp have been sent by numerous organizations. While many of these groups are in good faith, and subject of no complaints, there are summer camps supported by local organizations for boys and girls in this area. The local camps deserve FIRST consideration.

BUSINESS ETHICS BOARD
of the
Pontiac Chamber of Commerce

Phone FE 5-6148 Waldron Hotel Bldg.

WAREHOUSE SALE

RIGHT at OUR WAREHOUSE!
2239 ELIZABETH LAKE ROAD . . . Near Telegraph
3 BLOCKS WEST OF TELEGRAPH ROAD

SUNDAY 1 TO 5

FATHER'S DAY SPECIAL!
NORELCO ELECTRIC Shaver
REG. $24.75
$10.88 and trade

48 Hours Only! Hurry

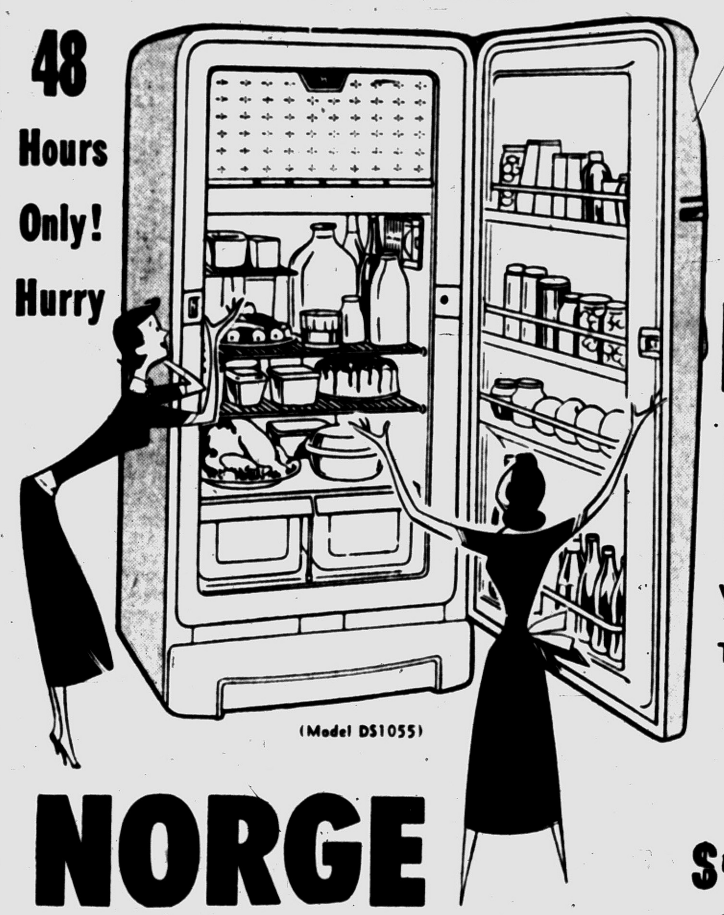
(Model DS1055)

NORGE
10½ Cu. Ft. Refrigerator
$199.95
NO MONEY DOWN!

POWER LAWN MOWER FREE
With the Purchase of This Terrific Discount Special
You Pay Only
$199.95
NO MONEY DOWN!



Finger-Light Aluminum CHAIRS
$6.99



Rollaway Bed Complete With MATTRESS
SUNDAY ONLY
$9.95

Sale!
SPACE SAVER CABINETS
2-DOOR UTILITY Cabinets
Slashed to
$8.88

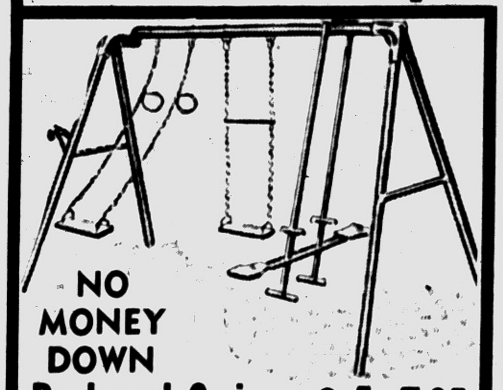

NO MONEY DOWN
Backyard Swing Set . . . Slashed
$14.95

Air Conditioners
water evaporation operation
While They Last
No Money Down
$39.95

General Electric STEAM IRONS
$10.98

FAMOUS 1956 MODEL
LEWYT VACUUM
Complete With Attachments
Reg. $90
$49.95

LORD'S
FURNITURE and APPLIANCES
2239 Elizabeth Lake Road
Near Telegraph Road
(3 Blocks West)
FEderal 8-3741

THE PONTIAC PRESS

Pontiac 12, Michigan
Trade Mark Daily Except Sunday
Published from The Pontiac Press Building
Harold A. Fitzgerald
President and Publisher

Horace F. Boodie, Executive Vice President and Advertising Director
Russell Bidwell, Treasurer and General Advertising Manager
John W. Fitzgerald, Secretary and Editor
Robert B. Tass, Managing Editor
Howard H. Fitzgerald II, Vice President and Business Manager
Earl M. Treadwell, Circulation Manager
John A. Riley, Promotion Manager
W. Charles Perkins, Retail Advertising Mgr
George C. Inman, Classified Manager

Entered at Post Office, Pontiac, as second class matter

MEMBER OF THE ASSOCIATED PRESS

The Associated Press is entitled exclusively to the use for republication of all local news printed in this newspaper as well as all AP news dispatches.

The Pontiac Press is delivered by carrier for 40 cents a week; where carrier service is not available by mail in Oakland, Genesee, Livingston, Macomb, Lapeer and Washtenaw Counties it is $12.00 a year, elsewhere in Michigan and all other places in the United States $20.00 a year. All mail subscriptions payable in advance. Phone Pontiac FE 3-8181.

MEMBER OF AUDIT BUREAU OF CIRCULATIONS

SATURDAY, MAY 26, 1956

Murphy a Good Choice for Register of Deeds

In choosing Daniel T. Murphy Jr. from a list of 21 aspirants, to be Register of Deeds, a committee of Oakland County officials has made a good appointment.

★ ★ ★

It is the opinion of Probate Judge Moore, County Clerk Allen and Prosecutor Ziem that the appointee is well qualified by training, experience and personality to carry on the excellent work of his predecessor. On these three men fell the responsibility of filling the post made vacant by the untimely death of Orrin McQuaid.

★ ★ ★

A resident of Oakland County for 28 years and active in the Republican party, Mr. Murphy is a veteran of World War II. His formal education was completed in liberal arts and law at Wayne University. In his new post he will have the advantage of administrative experience gained in his work as customer relations executive for a contracting firm.

★ ★ ★

Besides his business interests, the new Register always has taken an active interest in community and civic affairs. A past commander of the Amvets and a Kiwanian, he has contributed notably to the work of the City's youth organizations.

★ ★ ★

We congratulate Mr. Murphy on his appointment and wish him success in his important new post.

Ike Right in Opposing U. S. Tax Cut This Year

In his press conference President Eisenhower wisely reiterated his opposition to any U. S. tax cut on the basis of an estimated $1.8 billion surplus by June 30.

★ ★ ★

As he did late in April when there was some talk in Congress of tax cut legislation, Mr. Eisenhower said "no." Instead of a tax cut, he said the modest Treasury surplus should be used for the first payment in five years on the Nation's gigantic debt of $274.3 billion. In this stand he had the unqualified support of Treasury Secretary Humphrey and a large percentage of the American people.

★ ★ ★

The President, of course, deserves great credit for his resistance to steady pressure for election year tax relief. But his good sense in this matter should not be allowed to dim the luster of his Administration's achievement of balancing the budget for the first time since 1951.

In Mr. Eisenhower's January budget message he estimated Federal income at $64.5 billion and expenditures at $64.3 billion. It now has been revealed officially that income would reach $67.7 billion and expenditures $65.9 billion.

★ ★ ★

Balancing of the budget was no easy task. It cannot be emphasized too strongly that the increased Federal revenue which made it possible was a result of the country's prosperity in the Eisenhower Administration.

Enact Ambulance Law

There should be general satisfaction over the action of our City Commission in adopting Pontiac's new ambulance ordinance.

Aim of this legislation is to insure that injured persons will be skillfully handled by ambulance attendants. In its progress toward final enactment, the ordinance had the benefit of constructive criticism from owners and operators of emergency vehicles.

★ ★ ★

Besides giving affected persons 90 days in which to comply, it contains two other major provisions. Every emergency vehicle must be manned by at least one attendant who has completed an advanced Red Cross first aid course. Also such vehicles must be supplied with first aid equipment approved by the City Director of Health.

★ ★ ★

The Chamber of Commerce is to be commended for sponsoring this common sense ordinance and the City Commission for enacting it. Originally aimed to safeguard persons injured on the streets, it should result in safer and more comfortable transportation for everyone hurt anywhere in Pontiac.

$26,000,000 for Ex-GIs

Believe it or not Uncle Sam is looking for 130,000 World War II veterans so he can pay them a total of $26,000,000.

★ ★ ★

These ex-GIs are holders of Armed Forces Leave Bonds which haven't drawn any interest since 1951. This $26,000,000 is all that is left of more than $2 billion paid as reimbursement for unused leave between April 1, 1943 and October 1, 1946.

Now the Treasury would like to clear its books of this bond issue. It is calling on all veterans' organizations to help locate the 130,000 bond owners, who have an average holding of $200.

★ ★ ★

Since the veterans have given no indication of needing this money, it is suggested that they reinvest it in U. S. Series E Savings Bonds.

They couldn't find a safer place for it.

The People's Business:

Nonpartisan Cobo

GOP Hopeful Aims Smile at Democrats, Too

By ROGER LANE

LANSING—At Albion, Detroit Mayor Albert E. Cobo asked Republicans to elect him a kind of nonpartisan governor.

It was his formal outstate debut in the campaign, and may foreshadow the type of appeal he has in mind for state voters at large this fall.

Many of his Republican listeners must have noticed that in a 45-minute talk Cobo did not mention by name President Eisenhower, Vice President Nixon or any of the Republican Party leaders in the state.

And certainly they heard him bring in former Democratic President Truman's name in a complimentary way as a benefactor to Detroit and its unemployed four years ago.

Cobo stressed the success he has had over the years in cooperating "inside government" with Democrats as well as Republicans.

ROLE PLAYED DOWN

And he played down the policy-making function of a chief administrative officer, such as a mayor or governor, saying "the legislative body makes the laws."

"It's not our job as administrators to question the law. It's up to us to carry it out. If it's wrong the people will change it."

However, at another stage Cobo remarked, seemingly with pride, that the Common Council in Detroit had accepted over 6½ years every one of his recommendations involving public works expenditures totaling 633 million dollars.

Returning to the theme of inter-party cooperation, Cobo declared emphatically that if elected he intended to get along with all other elected state officials, regardless of party.

And at another point:

"For 23 years, I have worked with all public officials, regardless of party."

HITS AT WILLIAMS

Cobo acknowledged that in a political campaign his basic philosophy of "cooperative government" had to be set aside.

He underscored this part of his belief with a liberal helping of criticism against Democratic Gov. Williams, and the promise of more to come.



Unending Rings of Influence

Days of All Faiths

Trinity Sunday Dedicated to Theology; No Saint or Historic Event Involved

By DR. HOWARD V. HARPER

Big days in the Christian calendar are commonly connected with some saint or historic event. Sunday, Trinity Sunday, is the single exception in the whole year: A day in honor of a purely theological concept.

Beginning with the season of Advent, the Church, in a sequence of observances, runs through the Lord's life, His birth, baptism, ministry, passion, death, resurrection, ascension, and finally, at Pentecost, the coming of the Holy Spirit.

All these are celebrated as ways in which God has revealed Himself, and His purposes and nature, in actual historic happenings. Now the sequence is brought to a conclusion with a day of summing-up, a statement of what He is not only in history but through all eternity: Three Persons in One God, a Trinity.

The idea of observing a Trinity Sunday was started by Stephen, Bishop of Liege, in the tenth century, and spread quickly to Germany and England, but not so quickly in the Latin countries. Popes, one after another, resisted the idea of an entirely theological festival, saying every Mass was a celebration in honor of the Trinity and nothing further was needed or appropriate. It was not until 1334, under John XXII, that Trinity Sunday was officially proclaimed.

Trinity is an exclusively Western feast. The Eastern Church does not observe it.

ST. JOAN OF ARC

The usual story of a martyred saint is that of the faithful Christian burned or otherwise put to death by heretics. In the case of Joan of Arc it was just the opposite—she was burned as a heretic by order of a church court.

This peasant girl, Joan La Pucelle, from the village of Domremy, must have been a very strange child. Depending on your point of view it probably would have been very easy to see her as either saint or witch, for it was obvious that some sort of spiritual forces were at work within her.

When she was only 11 she began to hear voices that told her of the mission to save France from the English, who had invaded her country under Henry V, and were meeting with only the most indifferent opposition. The voices, she later testified, were those of St. Michael, St. Catherine and St. Margaret.

By the time she was 18 she had led the armies of France to many victories. Captured by the Burgundians who had joined with the English, Joan was tried by an ecclesiastical court headed by the Bishop of Beauvais, and on May 24, 1431, she was burned as a heretic and her ashes were thrown in the river Seine.

Perhaps it is only legend that there were some standing by who said, "We are lost. We have burned a saint." But it is certain there were many who were not satisfied that justice had been done. Twenty-five years later her case was tried again, and this time Joan was vindicated. It was this trial that opened the way for her canonization in 1920, five centuries after her death.

It would not be too far wrong to say that Joan of Arc is the best known of all the saints. More than 2000 plays, biographies and articles have been written about her.

REMEMBRANCE DAY

Wednesday is, of course, Memorial Day in a majority of the states. Some Protestant churches, however, are calling it Remembrance Day, hoping to enlarge the day's scope beyond traditional military emphasis.

Among members of the National Council of Churches, several denominations will today launch a year's program of stress on the fact that a Christian should not forget his church when he makes his will.

"Remember the Church in your will," will be the theme of the Council's 1956-57 effort to hold before Protestants the possibility of continuing their support of their churches even after death.

(Copyright 1956)



Dr. Brady's Mailbag:

Calcicaps and Iodin Relieve Cramps; Assurance Aids in Removing Wens

By WILLIAM BRADY, M. D.

A brief paragraph in your column gave me the assurance I needed — I had had two ugly wens for years and was afraid . . . while the doctor was removing them I was whistling . . . (M. S.)

Answer—Why not? Under local anesthesia the removal of wens, sac and all, through a wee skin incision, is perfectly painless. Keeping such an unsightly blemish intact is not merely a question of personal appearance, it implies a low I. Q.

Have taken calicaps and iodin ration for years now, and they have certainly taken the cramps and stiffness out of my feet, toes, hands and fingers. It is great to be able to be active again and move around "natural" . . . 55 years of age. (Mrs. H. M. A.)

* * *

Answer — Thank you Ma'am. You do not name your trouble, but no matter. Anyone with cramps and stiffness may send 35c and stamped, self-addressed envelope for booklet THE CALCIUM SHORTAGE and the pamphlet ADULT TETANY.

Son, born at home, weighed only 4½ pounds, breast fed for 7 months, today, age 14 years old, healthy, strong. He has never brushed his teeth, never had a cavity. Our family is 100 per cent for Dr. Brady's teachings . . . (L. R. A.)

Answer — So far, fine and dandy, but I can't stamp the boy APPROVED until I have his parents or guardian's assurance that he is free at all times to wear or leave off whatever he likes.

* * *

For the past two winters (and summers too) our children have been wearing as much or as little clothing as they wish, indoors or out, as you teach in the CRI book. They have had less CRI than any of the neighbors' children. The neighbors think we are irresponsible . . . (R. A. F.)

Answer — Your children are lucky. Years from now they'll remember with affection how sensible mother and father were about it. For the booklet CALL IT CRI, send 35c and stamped, self-addressed envelope. It deals with the illnesses which give doctors most of their work, teaches how to prevent such illnesses and why you need never worry about wet feet, drafts, insufficient clothing, dampness change of weather or any other kind of everyday "exposure."

Years ago you told about a preparation to be used to immunize one self against ivy poinioning. In camp I'll probably come in contact . . . (C. W.)

Answer — Recipe for preparing the solution and instructions for taking it in the pamphlet, IVY POISONING, available on request if you provide stamped, self-addressed envelope.

This is a long overdue letter of thanks for your dandruff remedy, which I and many of my friends have been using for the past 15 years, with great satisfaction. Nowadays I use it occasionally if I begin to get some dandruff . . . (S. R. A.)

Answer — Thank you. Recipe and detailed instructions for use of the remedy in Little Lesson 24 THE HAIR AND SCALP, for which send 35c and stamped self-addressed envelope.

* * *

Signed letters, not more than one page or 100 words long pertaining to personal health and hygiene, not to disease, diagnosis, or treatment, will be answered by Dr. William Brady, if a stamped self-addressed envelope is sent to The Pontiac Press, Pontiac Michigan.

(Copyright 1956)

Case Records of a Psychologist:

Being 'Strong, Silent' Type Is Mark of Juvenility, Doctor Crane Claims

It is a mark of juvenility to be a "strong, silent" man. Instead, verbalize your plans so your wife or sweetheart and friends can offer their suggestions. They'll be much more interested in you thereafter. And they usually offer some clever ideas, too, to improve your own. So verbalize; don't be silent! Many men fall far short of their goal by being too tongue-tied.

By DR. GEORGE W. CRANE

Case R-366: Lawrence L., aged 28, is a talented chemist who is married and has two children.

"Dr. Crane, Larry is a wonderful husband as regards money matters," his wife admitted.

* * *

"And I think he loves me and the children. But he has one fault which is getting on my nerves.

"For he is too close mouthed. By that, I mean he never tells me his plans or invites my comments: He doesn't even argue things out with me or let me make any suggestions.

* * *

"Maybe he thinks it is unmanly to consult one's wife. Or could it be that he feels it is belittling to the male ego to invite suggstions from others?

"Please tell husbands to consult their wives and let us have our say."

SILENT MEN, BEWARE

Many husbands are like Larry, for I receive this complaint frequently.

Some husbands get that way because they have an inferiority complex and think they must make all the decisions without anybody's advice, or they will appear weaklings and henpecked.

But that isn't true. Women are smart creatures. They often have much better judgment on many things than do their husbands.

And even if they don't offer any superior ideas, it is always good husbandly strategy to invite their help. For this inflates their ego and cements their devotion to their mates.

* * *

A husband may not always act upon the advice of his wife. Maybe he holds some extra evidence which proves superior to that offered by his spouse.

* * *

But every husband should learn to seek the advice of his wife and invite her suggestions on his contemplated action, whether it be the building of a garage or the buying of a necktie.

"But doesn't it prove a delightful surprise to have the husband



plan things?" asked Larry when I interviewed him.

* * *

Yes, to a certain degree it does. So surprise her with an unexpected movie date. But as a general rule, invite her suggestions on future plans.

COLLEGE YOUTH, TAKE HEED

Many high school and college youth make this same mistake of being too secretive about their plans.

That's one reason why they often get into trouble, for their parents and friends may possess knowledge which they lack but which would obviously show the folly of their proposed action.

So make it a rule in life, if you wish to be popular and a good leader, to invite help.

Don't think it indicates weakness or juvenility. Instead, it is a mark of a topnotch executive to throw your ideas on the table and then let your friends or family thresh out the issue.

They will often sport some wonderful improvements that you never had thought about.

* * *

And they become much more devoted to you and far more interested in your future by having invested some advice in you.

Indeed, one of the very best ways to win a sweetheart is to ask her advice and thus let her invest her suggestions in you.

"Where your treasure is, there will your heart be also," says the Bible and that is an effective method in romance when you want to win a mate against stiff competition.

Moreover, asking advice is the most deft form of compliment.

So send for my booklet "The Compliment Club," enclosing a stamped return envelope plus 20 cents in coin.

It gives the various laws for complimenting and can set you on the quick road to popularity, as well as success in love and business.

Always write to Dr. George W. Crane in care of The Pontiac Press, Pontiac, Michigan, enclosing a long 3c stamped, self-addressed envelope and 20c to cover typing and printing costs when you send for his psychological charts and pamphlets.

(Copyright 1956)

Voice of the People

'Why Should Schools Pay for Physical Examination?'

Letters will be condensed when necessary because of lack of space. Full name, address and telephone number of the writer must accompany letters but these will not be published if the writer so requests unless the letter is critical in its nature.

It's about time people started to take care of their own families. Why should we all pay for every child to have an examination before gymnasium? If your child has heart trouble or seems unfit, take him or her to a doctor yourself.

Why should the school have to watch him for you?

Also, if people want their children and families to have fluorides, let them have some kind of mixture in drug stores and not always be yelling for help.

Too many of you young parents nowadays want teachers, PTA, police and neighbors to raise your families for you and take care of your dogs and cats.

Another Parent

U. S., Soviets Maneuvering Like Foxes for Invitation

By JAMES MARLOW
Associated Press News Analyst

WASHINGTON (AP) — You need more than a scorecard to follow the players in this one. What happened may be high diplomacy. It looks more like a poker game.

Did the United States try to maneuver the Russians into inviting the Joint Chiefs of Staff to Moscow? Or did the Russians try to maneuver the United States into saying whether they'd accept before they were invited?

If the Russians invite the Joint Chiefs, and they go, the way has been cleared for President Eisenhower to ask his old World War II friend Marshal Georgi Zhukov to Washington. It's been rumored Eisenhower wanted to do that.

After such an exchange of visits the door naturally would be open to invite Russia's Premier Bulganin and Communist party boss Khrushchev here. The two Soviet leaders reportedly have been hinting they'd like to come.

As this story unfolds there are two points to keep in mind: (1) some unnamed person who gave a story to the New York Daily News and (2) American officials' statements that the Russians have not yet invited the Joint Chiefs.

This is what happened:

Last Monday the Russians say they suggested to the U.S. Air Force that it send two or three high-ranking Air Force officers to see Russia's celebration of Aviation Day in Moscow June 24. This would not be the Joint Chiefs.

Yesterday morning the New York Daily News said it had learned from a source at the United Nations that Russia had sent word to Washington it would welcome a visit by the U.S. military command—the Joint Chiefs—"for inspection of Soviet services."

A few hours later Eisenhower's assistant press secretary, Murray Snyder, said he "wouldn't be surprised" if the Joint Chiefs accepted such an invitation if it arrived. A spokesman for the Joint Chiefs said they would give "serious consideration" to an invitation.

The fact that Snyder and the Joint Chiefs' spokesman made any comment at all was pretty good evidence this country would welcome such an invitation. It was like saying: go ahead.

If the New York Daily News' unnamed source at the United Nations was a Russian, you could draw this conclusion:

By leaking on an invitation not yet extended, the Russians could learn whether such an invitation would be rebuffed or accepted.

If the reaction was bad they could get some propaganda out of it, claiming that a simple, friendly gesture they had in mind was dismissed by the Americans even before it was made.

If the source was an American, you could draw this conclusion:

Knowing the Russians had invited a couple of lower ranking air officers, the United States could nudge the Russians publicly—through such comment as Snyder gave—into inviting the Joint Chiefs.

If the Russians took the hint, but put heavy restrictions on what the Americans could see in Russia, this country then could refuse to let them go and at the same time make propaganda about the Soviets' continued secrecy.

Looking Back

15 Years Ago

NAZI BATTLESHIP Bismarck sunk by British.

FDR ASKS $3 billion for planes.

20 Years Ago

EXPOSURE OF BLACK Legion looms here.

LINER QUEEN Mary starts maiden trip to U. S.

MAY-29

Portraits

By JAMES J. METCALFE

I like the quiet roadside inn . . . When shadows shroud the day . . . And it is time for dinner, as . . . I journey on my way . . . The cottage quaint that somehow seems . . . To be inviting me . . . To linger there and gaily share . . . Its hospitality . . . The kitchen smells are heavenly . . . The food is so delicious . . . And in that friendly atmosphere . . . No movement is suspicious . . . I eat my fill, and I enjoy . . . The conversation small . . . About the little pleasantries . . . Acquaintances recall . . . And peacefully I slumber in . . . A soft and cozy bed . . . With dreamy, roadside memories . . . To keep me comforted.

(Copyright 1956)

Pontiac Society of Artists Sponsors Eighth Exhibit



Pontiac Press Photos

"Michigan Winter," a picture by Mrs. Alice Roos (left), a new member of the Pontiac Society of Artists, draws the attention of Paul Taylor, club treasurer, and Marjorie Halcrow, another new member.



Pictured as they set up art pieces for their exhibit are these members of Pontiac Society of Artists. J. Hart Gould, society president, is shown with Mrs. C. K. Nauman (center) and Mrs. Adell Paine. The women, new members, will exhibit several examples of their work this week at the Adah Shelly Library on East Rundell street.

54 Pictures, Sculptures Are Included

Show Being Held Throughout Week at Shelly Library

Pontiac Society of Artists is sponsoring its eighth annual art exhibit next week at Adah Shelly Library on East Rundell street. The society, with a membership of 30 Pontiac area residents, will display 54 pictures and several pieces of sculpture.

• • •

The pictures will include oil, watercolor and pastel paintings, and charcoal drawings.

The exhibit will be open to the public during library hours: Monday and Friday from noon until 8 p.m., Tuesday, Thursday and Saturday from 10 a.m. to 6 p.m. The library will be closed Wednesday since it is a national holiday.

Judging the exhibits this morning at the library were Beaver Edwards, internationally known for his service in providing life-like plastic hands for war veteran amputees; Michael Church, supervisor of special projects at the University of Michigan, and Paul Roch of Cleveland, graduate of the Cranbrook Academy of Arts.

Exhibit winners will be announced Monday.



"Portrait of My Father" is shown by Dr. A. A. Siagris of the Pontiac Society of Artists. His picture will be a part of the eighth annual art exhibit being held this week at the Adah Shelly Library.

Women's Section

SATURDAY, MAY 26, 1956 — SEVEN

Personal News of Interest in Area

Dr. and Mrs. Albert H. Schrut of Pontiac State Hospital grounds will be leaving on June 2 for Los Angeles, Calif. where Dr. Schrut will assume his position on the staff of the Veterans Administration Hospital. They will make their home in Los Angeles.

• • •

Mr. and Mrs. Harry Kimmins of Cherokee road are anticipating the arrival of Mr. and Mrs. William Ruttig of Baltimore, Md. at their home the early part of next week.

On Thursday the two couples will leave on a month vacation, touring the West and visiting in Los Angeles.

• • •

Mr. and Mrs. Ralph Osborn of Ellwood street have as their houseguest Mrs. Osborn's sister, Mrs. Homer Tidwell of Altadena, Calif.

• • •

Among the graduates to receive degrees from Marygrove College during commencement ceremonies on the Detroit campus June 6 are Barbara Angott, daughter of Mr. and Mrs. Samuel T. Angott of Commerce road; Mary Doherty, daughter of Albert Doherty of Walnut Lake road and Patricia Shev, daughter of Mr. and Mrs. Fred Shev of Colonial Way.

Patricia will receive a bachelor of science degree while Barbara and Mary will be granted degrees of bachelor of arts.

• • •

Mr. and Mrs. Dale McCardle (nee Sally Hawkins) of South Marshall street are announcing the birth of a daughter, Peggy Lee, May 23 at Pontiac General Hospital.

• • •

Grandparents of the infant are Mr. and Mrs. Paul R. Hawkins of Poplar street and Mr. and Mrs. Ernest McCardle also of Poplar street.

Spring Concert Is Slated

St. Frederick High School's "Fantasy in Song" will be presented this evening and Sunday evening at the parish hall at 8:15 p.m.

• • •

The cast of 170 will present selections from, "The King and I," besides old favorites such as, "The Battle Hymn of the Republic," "In The Still of the Night" and "My Bonnie Lassie."

• • •

A special number on the program will be an original composition "Manu Tau" written as a tribut to Bishop Alexander Zaleski by Friar Brennen Kline, OFM.

• • •

Between halves of the program, grade school students will present several dance numbers.

PHS Y-Teens to Have Guests

Pontiac High School Y-Teens have invited the Waterford Y-Teens and the officers and representatives of the Junior High Y-Teen clubs at Washington, Jefferson and Eastern to be their guests at the final meeting of the school year Monday evening at 7:30 in the YWCA.

• • •

Mrs. Harold B. Euler will be guest speaker. Mrs. Joseph L. Bennett, chairman of the YW's teenage program committee, will lead group singing. Refreshments will be served during the party hour following the program.

• • •

Mrs. Donald McManus and Geraldine Worthman are faculty advisers and Marcia Thomas is president of the Pontiac High Y-Teens, oldest Y-Teen club in the Pontiac area.

Lucille L. Yake Becomes Bride in St. Vincent Rite

For her marriage to Rudolph R. Thomas this morning at St. Vincent de Paul Church, Lucille L. Yake chose a bridal gown of imported Swiss organdy. The 11 o'clock ceremony was performed in the presence of 300 guests by the Rev. Maurice Veryser.

• • •

Lucille is the daughter of Mr. and Mrs. George Yapo of Wall street. Rudolph is the son of Mrs. Dolores Thomas of Mansfield avenue.

A Sabrina neckline was a feature of the bridal gown, which was accented by a bustle back on the floor-length skirt. Gauntlets of the same material were worn. Her veil of imported French illusion fell from a crown of seed pearls and irridescent sequins.

The bridal bouquet was an arrangement of stephanotis and ivy centered by a white orchid.

• • •

Ann Marie St. Charles was maid of honor. Bridal attendants were Mrs. Brent Lee Hart of Drayton Plains, Mrs. William Townsend of Clarkston and Mrs. G. James Horton of Auburn Heights.

GOWNED IN BLUE

Their gowns were identically styled in powder blue lace with a deeper blue taffeta sash tying in the back and extending the length of their ballerina-length gowns.

They carried cascade bouquets of white carnations and ivy.

• • •

James Millis was best man. Groomsmen were Louis Weaver of Pittsburgh, Pa., Charles Kelley, Michael Yapo and Robert Yapo.

For the reception held at the American Legion Hall in Auburn Heights, Mrs. Yapo greeted her guests wearing a beige lace sheath dress with brown accessories.

Mrs. Thomas wore a yellow and white ensemble with matching accessories. Their flowers were corsages of cymbidium orchids.

When the couple left on a tour of Canada and the New England states, the new Mrs. Thomas was wearing a beige linen sheath with cocoa brown accessories and the orchid from her bridal bouquet.

• • •

On their return the newlyweds will make their home on Monroe street.



MRS. RUDOLPH R. THOMAS

First Lady's Wardrobe Applauded

Though President Eisenhower has had a few husbandly remarks to make about his wife's hats, he has never been heard to voice anything but admiration for her selection of dress silhouettes and colors.

• • •

As she begins to be seen in her new Mollie Parnis summer wardrobe of five dresses keyed to her spring coat and ensembles, the First Lady is garnering more compliments than usual.

Her appearance in a pink rose-strewn silk shantung dress in Washington moved one radio commentator to say "Our Mamie never looked lovelier!"

Sally Victor has made a hat to match of the same pink moss roses—and it was the kind Ike likes, a small toque set high over the famous Mamie bangs.

• • •

Other Parnis pretties in Mrs. Eisenhower's warm weather wardrobe include:

A red and black silk foulard full-skirted shirtwaist dress and a soft blue silk taffeta with a semi-pleated skirt and the new high-low neckline which Mrs. Eisenhower particularly likes. This neckline is bateau shaped at the front and dips at the back to fasten with a pretty soft bow of the fabric.



Mr. and Mrs. C. N. Walter of Kalamazoo announce the engagement of their daughter, Janet Jean, to Richard Y. St. John. He is the son of Dr. and Mrs. H. A. St. John of West Iroquois road. Janet attends U. of M. where she is affiliated with Alpha Delta Pi. Richard will be graduated from U. of M. in June.

JANET JEAN WALTER

First Lady Candidates

Adlai's Sister Would Enjoy Role

(This is the fifth of six articles profiling this year's "candidates" for the position fo "first lady.")

By RUTH MONTGOMERY

WASHINGTON (INS)—Barring an unforeseen intrusion by cupid, a gregarious, party-loving woman named Elizabeth S. Ives will preside over the White House if her brother, Adlai Stevenson, captures the presidency.

• • •

And "Buffie"—as Adlai calls her—would relish the dramatic role. The wife of a retired career diplomat and author of "My Brother Adlai," she is well trained for the protocol-demanding job of first lady.

Given the enviable position, Buffie might provide gossip-loving Washington with another hilarious feud of even more monumental proportions than the historic Alice Roosevelt Longworth-Dolly Gann rivalry of a generation ago.

As sister of the President, would she outrank the wife of the vice president?

• • •

Dolly and Alice fought the question to draw during the Herbert Hoover regime, when bachelor Vice President Charlie Curtis designated sister Dolly his "official hostess," and Teddy Roosevelt's inimitable daughter was married to next-ranking Speaker of the House Nicholas Longworth.

BEEN AROUND

Buffie, older by two years than Adlai, has been around! Born in Bloomington, Ill., 59 years ago, she made her debut in Washington in 1918 while her father was special assistant to Navy Secretary Josephus Daniels.

• • •

Following a fling at Broadway and summer stock companies, the budding actress found romance on a European junket with her mother and Adlai.

Within three weeks after meeting Ernest L. Ives, a Virginian on holiday from his post as first secretary of our embassy in Constantinople, the two became engaged.

A few months later they pledged their troth in Naples and honeymooned in Egypt. They were off to a glamorous start.

For the next 12 years, until Ives' retirement in 1939, the couple saw foreign service in Turkey, Denmark, the Union of South Africa, Sweden and Ireland.

PRESENTED AT COURT

For Buffie, the highlights were a presentation at the court of St James and the Court of Denmark, although she also likes to recall the time she bagged a zebra during a big game hunt in Africa.

Mrs. Ives, like her brother, dotes on Lincolniana. Few will forget the pre-election night four years ago when Adlai, all alone, wrestled with his soul-searching for many hours in the Abraham Lincoln Memorial at Sprinfield.

Buffie and her husband helped organize the outdoor Lincoln pageant, "Forever This Land," which plays each year at a state park near Springfield.

A force in many historical organizations, she is a life member of the North Carolina Society for the Preservation of Antiquities and a winner of the Cannon Award for her work in that organization.

• • •

Mr. and Mrs. Ives now live in a restored log cabin on their plantation near Southern Pines, N. C. While Stevenson was governor of Illinois, however, they spent most of their time at the gubernatorial mansion, which Buffie rejuvenated with family heirlooms, historical portraits and flower gardens.

BUSY CAMPAIGNER

During the '52 presidential campaign, the indefatiguable Mrs. Ives chalked up almost as much mileage as her brother. But she lacked Ike Eisenhower's luck with the weather!

• • •

Once, caught in a rainstorm while riding in an open convertible to a rally, she had to buy a bandana when the feathers from her hat "blew all over the countryside."

Another time, stranded on a canvas-covered platform in Massachusetts during a storm, she feld to safer shelter only moments before the tent collapsed. But she was a trouper! If Adlai wanted to be president, she was ready to give her all.

Like Adlai, Buffie boasts prominent blue eyes, a long face and ready wit. Loquacious on most subjects, she wisely refuses to discuss her former sister-in-law, Ellen Borden Stevenson, who divorced Adlai in 1949 and has since coined such famous quips as: "Adlai's playing Hamlet again."

• • •

Mrs. Ives, who likes huge diplomatic functions as much as her brother dislikes them, could be counted on to trot out the best china frequently at the White House.

But if Mrs. Ives gets a chance to live there, Mamie Eisenhower will not need to show her through the executive mansion. Mrs. Truman hopefully did that for her four years ago—when their hopes were young and gay.

(Tomorrow: Pat Nixon—she does her own housework.)

(Copyright 1956)

Joice Barnett Speaks Nuptial Vows

Dr. H. H. Savage performed the double ring ceremony today uniting in marriage Joice A. Barnett and Karl J. Franklin. A garden scene was arranged as the setting solemnized in First Baptist Church.

• • •

Joice is the daughter of Mr. and Mrs. Albert Barnett of Pine Lake Avenue. Karl, of East Huron street, is the son of Mr. and Mrs. Harland J. Franklin of Shickshinny, Pa.

A floor-length gown of white silk parchment was worn by the bride. The round neckline was edged with pearl embroidered medallions that were repeated in the three tiered skirt. Her only jewelry was a single strand of pearls.

A pearl-beaded crown secured her fingertip-length veil of French silk illusion and she carried a colonial bouquet of lilies-of-the-valley.

• • •

Mary Ellen Sproule of Detroit served the bride as maid of honor. Her other attendants were Dottie Slosson of Grand Rapids and Mrs. William Lewis of Farmington. Their gowns were identical in a ballerina-length pink brocade and they wore matching half hats with nose veils. Satin streamers fell from the back of their hats.

Each attendant carried baskets of garden flowers with the maid of honor's predominately pink flowers.

Best man was Paul Wentling of Johnstown, Pa. Serving as groomsmen were Gordon Trumbower of Hunlock Creek, Pa. and Kyle Wilson, Victor Insko, William Sherman, William Lewis and Dwight Barnett seated the guests.

• • •

A reception was held in the church parlors immediately following the ceremony.

For her honeymoon trip to Norman, Okla. the bride changed to a yellow dress with matching duster and brown accessories.

On arrival at Norman, the couple will enroll for the summer term in the School of Linguistics of the University of Oklahoma. Both are graduates of Ging's College, New York, and the bridegroom is also a graduate of the Bible School of Missionary Medicine at Los Angeles.



MRS. KARL J. FRANKLIN

Joice A. Barnett and Karl J. Franklin were married this afternoon in First Baptist Church. Joice is the daughter of Mr. and Mrs. Albert Barnett of Pine Lake avenue. Karl is the son of Mr. and Mrs. Harland J. Franklin of Shickshinny, Pa.

Shower Given for Bride-Elect Carol Geiger

Carol Geiger was the honoree at a recent bridal shower given at the Geiger home on West Walton boulevard. Cohostesses were Mrs. Ronald Geiger and Mrs. Charles Tollenaar.

• • •

Carol, the daughter of Mr. and Mrs. Peter Geiger, will marry Lawrence Johnson June 16 at St. Michael Church. He is the son of Mr. and Mrs. K. A. Johnson of West Brooklyn avenue.

Guests were Mrs. K. A. Johnson, Mrs Richard Hoover, Mrs. Peter Geiger, Mrs. Carl Geiger, Mrs. Orville Womack, Mrs. Oral Womack, Mrs.. Anthony Eisele, Mrs. Richard Cork and Mrs. Leslie Stone.

Others were Mrs. Vern Cork, Mrs. Henry Dembinski, Mrs. Robert Alexander and Karen Tollenaar.

Out-of-town guests included Mrs. Walter Gingrich and Mrs. John Mohr of Grand Rapids, Mrs. Nick Geiger, Mrs. George Gross and Mrs. Mary Gross of Wyandotte.

Banquet Held by League

Mrs. Robert Boggs was presented as new president of the Pontiac Story League when the group met at Rotunda Inn Thursday evening for the annual banquet. Mrs. Oscar Schmidt, retiring president, presented the officers.

• • •

Others who will serve during the coming year are Mrs. J. Wendell Green, vice president; Grace Clark, secretary; Julia Dalzell, corresponding secretary; and Mrs. Theodore Fauble, treasurer.

Mrs. Noel Swindler of the Walled Lake Story League was guest story teller for the evening. She presented "The Magic Box" and "The Church Monkey."

"Mrs. Harrigan Visits the Shoe Store" was presented by Mrs. Schmidt, "The Story of Li'l Hannibal" was given by Laura Cobb and "How the Firefly Got Its Light" was told by Mrs. Fauble.

• • •

Miss Dalzell is to be a delegate to the National Story League Convention to be held in Tampa, Fla., June 20-23.

Guests attending the banquest were Mrs. Swindler, Mrs. Leslie Parrish, Mrs. Walter Hedley, Mrs. Joseph E. Swift, Mrs. Orben Wilkins, Helen Turek, Mrs. Lyle Root and Mrs. Norman Schumacher.

Mrs. William Ford Honored at Shower

Mrs. William Ford Jr. was guest of honor at a pink and blue shower given by Mrs. William Brace and Mrs. Ralph Behler Thursday evening in the Behler residence on Niagara avenue.

• • •

Guests were Mrs. A. T. Chadek, Marilyn Chadek, Mrs. Virgil Allen, Mrs. David Fulkerson, Mrs. William Ford, Mrs. Robert Brown, Mrs. Bruce Kinzler and Mrs. John Lewis.

• • •

Out-of-town guests included Mrs. Robert Jones of Birmingham, Mrs. Harry Watts of Monroe, Mrs. John Lewis Jr. of Detroit and Mrs. Philip Thiesen of Royal Oak.

SEE EUROPE
FOR LESS THAN
$24.50 PER DAY
CONDUCTED TOURS
LEAVE DETROIT AUGUST 18
Sail S. S. Homeric, visit England, Holland, Germany, Switzerland, Italy, France and Riviera.
51 DAYS COMPLETE..... $1248.00
SCANDANAVIA
AIR CRUISE 22 DAYS
LEAVE NEW YORK JULY 11
$1240.00
Bergen, Oslo, Fjords, Midnight Sun, Stockholm, Visby, Copenhagen, Fairy Tale Tour, Paris.
ELLIOTT
TRAVEL SERVICE
Northland Center, Detroit 35
EL 6-2345
SEE YOUR TRAVEL AGENT

Supper Honors Beverly Wynne, Donald Eustice

Mr. and Mrs. Wendell Hylla were hosts at a buffet supper in their home on Wesbro k avenue Wednesday evening. The affair honored Beverly Wynne and Donald Eustice who will exchange nuptial vows on June 2.

Beverly is the daughter of Mr. and Mrs. Edward L. Wynne of Avondale avenue and Donald is the son of Mr. and Mrs. Donald T. Eustice of Monticello avenue.

Guests were Mr. and Mrs. E. L. Wynne, Mrs. John Wynne of Massachusetts, Mr. and Mrs. Paul Burke, Mr. and Mrs. Hugh Brokenshaw, Mr. and Mrs. Charles Baker, Mr. and Mrs. Richard Cole, Mr. and Mrs. Robert Johns, Mr. and Mrs. Roy Huff and Mr. and Mrs. William Van Horn.



Bless Aunt Sara's Heart... It's the Pewter Pitcher!

Aunt Sara knew Jane yearned for that pitcher because she checked with Wiggs' bridal gift consultant. Jane's preference list gave plenty of choice ... and there would be no danger of duplication. Isn't this the easy, sensible way for guest and bride alike? And most brides DO register at Wiggs — because Wiggs carries everything from lamps to lazy susans in addition to china and crystal! The service is free.

Wiggs has so much more for the bride's new home.

OPEN MONDAY AND FRIDAY EVENINGS

Wigg's Bride's Registry

34 WEST HURON

Exercise, Relaxation Go Together

By JOSEPHINE LOWMAN

"Setting up" exercises, as they were known, are no more a legitimate part of the modern scene than chalk powder and smelling salts.

* * *

Perhaps some instructors still teach in the former harried manner but not many of them.

Exercise is most beneficial when you take time for the stetch and also for relaxation after each muscular contraction. Too often exercise has been taught without emphasis on rhythm and relaxation.

Swimming is a perfect example of the correlation between rest and work periods in a rhythmic whole. When siwmming the crawl, your reach forward with the arm is the rest period while the pull back under water is the work period.

* * *

You will never have a good stroke until you can correlate the work and rest periods in a smooth rhythmic manner. Remember this when doing your exercises.

The following exercise is most relaxing: Lie on the floor on your stomach. Lean on your arms, which are resting on the floor in front of you, legs straight. Lift the right arm upward, arch your back and look back over your right shoulder, keeping your left arm on the floor.

Flop back to place in a relaxed manner, returning your right arm to the floor. Now lift your left arm, arch your back and look back over your left shoulder. Flop back to place. Continue, alternating right and left. S T R E T C H !

* * *

Be sure to do this in a relaxed way, taking lots of time for the arching.

When doing abdominal exercises in which you raise the trunk or legs you should take a few moments in between liftings to stretch out against the floor, stretching to make yourself as long as possible. Easy does it in exercise as well as in most of life's activities.

Girl Scouts Hold Award Ceremonies

Presentation Made to Washington and Webster Members

Girl Scouts of Webster-Washington neighborhood, under the direction of the Northern Oakland County Girl Scout Council, held a presentation of rank and badge awards Thursday evening at Washington Junior High School.

* * *

The council's program chairman, Mrs. William Merrill, explained the various ranks of Girl Scouting and said that the basis of the program was pointing toward spiritual values, good citizenship and service to others.

General chairman of the event was Mrs. R. N. Rapaport, with Mrs. Ivan A. LaCore as program chairman. Instruction to leaders was given by Mrs. Donald Smith.

Others assisting with arrangements were Mrs. Jack Tiberg, Mrs. C. B. Payne, Mrs. C. E. Patton, Mrs. C. A Rogers, Mrs Lawrence Murphy and Mrs. Patricia Bryce.

* * *

Receiving curved bar awards (which are the highest awards in Girl Scouting) were Carol Murphy, Sandra Bunce, Vicki McLaughlin and Mary Wood.

PINS RECEIVED

Five-year pins were given to Evelyn Amidon, Sara Ruff, Suzanne Douglas, Joan Montieth, Janet Livingstone, Sylvia Rothchild, Ann Hodges, Cathy Calhoun, Kay Cline, Barbara Griffin and Carol Corwin.

* * *

Others were Sandra Griffin, Mary Elizabeth Schroder, Barbara Smith, Mary Shadley, Darlene Wilcox, Barbara Shadley, Judy Ward, Susan Steinbaugh and Naomi Kantzer.

Adults receiving curved bar awards were Mrs. Merrill and Mrs. Charles McLaughlin!



Francesco Di Blasi, conductor of the Pontiac Symphony Orchestra, is shown at Willow Run Airport on his recent return from Italy. He made several appearances conducting the famed St. Cecilia Orchestra of Rome. Forty-one conductors from all over the world participated in the International Competition for Conductors. Mr. Di Blasi was one of three winners. Only one other conductor was chosen to represent the United States.

Part-time Jobs Are Hard to Land

By ANNE HEYWOOD

When it comes to getting a job — particularly a part-time job — some women wail and moan if they can't find it in a couple of days. But it takes plenty of time, and you might as well face it.

* * *

If you're the typical mother, who had a job some years back, it's going to take time to brush up those old skills and make them usable again.

If you had no skills, you'll have to latch on to typing and-or shorthand, or bookkeeping—and it can't be done overnight.

Next, you'll have to find an employer who doesn't object to part-time workers, and that takes time, too. You'll have to make a list of the kind of companies, or professional offices, which look like possibilities.

Then you'll have to write or call on them—and you'll cover at least a dozen before you will find one who will even listen to you.

You'll have to be interviewed, maybe several times, while a prospective boss decides between you and some other likely applicants.

The man with a part-time job opening can pick and choose among many, many takers. Then he may say, "We'll let you know," and this can take weeks.

* * *

The time to begin looking for a part-time job is about six-months before you're ready to begin. If you plan it carefully, and do the groundwork, you can land it.

But if you have no skills and want something "fascinating, working with people but not selling"—a phrase that comes up too frequently in my mail—you're going to find that it takes, quite literally, forever!

If you really want a part-time job, send me a stamped, self-addressed envelope care of The Pontiac Press, and I'll send you my pamphlet on the subject.

(Copyright 1956)

Get Big Earrings

Big earrings are important this summer, for wear with the new big hats, which dwarf small jewels. Some of the new ones are mammoth, set with gay pretend jewels and still light in weight. There are hoop types, big button earrings and the dangle variety, to set off any costume.



5-26

The jacket-like blouse can serve as a working basis for a travel wardrobe almost anywhere. Blouses are practical and versatile.

The jacket overblouse can be worn as a blouse, or as a jacket over other blouses or sweaters. Brief jackets designed to be worn over dresses or high-rise skirts, also make fashions that travel in style.

Straw Accessories?

This is the season of the year when straw accessories are in order and here's a suggestion for keeping the straw new looking and also protecting it from wear. Give your straw bag or shoes a coat of self-polishing wax and renew it whenever necessary. The wax may even also be used to brighten up Dad's last year straw hat.

Spadea's american designer pattern



© 1956 Spadea Fashions Inc.

Top Stitching Highlights Casual Outfit for Summer

Everything a casual ensemble should have is embodied in this paddle-stitched or top-stitched sheath by David Goodstein, long recognized as one of the top names in the sportswear division.

* * *

The pattern is custom made and is sized with retail measurements and has open perforations for accurate markings that preserve the tissue for reuse.

Although the sweater is not included, fabric allowance for the trim is. It is strongly recommended to add the sweater for it not only completes the look but will be handy accessory for breezy days.

Denim, linen, pique or cotton gabardine are suggested for wear now, but you'll want to make it again in flannel or lightweight tweed for fall.

Sizes	Bust	Waist	Hips Inches	Length From Nape of Neck to Waist
10	34	24	35	16½
12	35	25	36	16¾
14	36½	26½	37½	17
16	38	28	39	17¼
18	40	30	41	17½

Size 12 requires 3½ yards of 36-inch material for dress and one-half of a yard of 25-inch material for interfacing.

To order Pattern 1185, state size, enclose $1. Airmail handling requires 25 cents extra. Address American Designer Patterns, P. O. Box 535, G.P.O. Dept. P-6, New York 1, N. Y.

The 144-page Pattern Booklet XII costs 50 cents. If paid by check add 4 cents.

(Next week look for Spadea's American Designer Pattern by Mr. Mort.)

(Copyright 1956)

Toreador Pants Are Now Made in Leather, Silk

PARIS (INS)—Exit the "Sweater-Girl," enter the "Trouser-Girl"—for the summer of 1956 Paris proposes tight-fitting bull-fighter pants.

They go well with the casual shirt-blouses and rather loose fitting pullovers that will be fashionable this summer.

Reaching just below the knees, these trousers will be worn by French women on sundry occasions. Fath offers them in silk, designed for lounging. Amaryllis shows them in leather for weekends and sports. Ledoux and C. C. C. have them in cotton for beach wear and play.

Genevieve Fath has designed the most feminine version of toreador wear. They are made of pastel colored or white satin, molding the forms and full of femininity. Worn with a sleeveless decollete top and an organdy combing-jacket, they are the most glamorous new boudoir-style.

Amaryllis, specialist in leather clothes, shows bull-fighter pants in kid-leather or velvet-calf, that fit like a second skin. Worn with a man-styled shirt, they bring elegance and chic into country life and sports wear.



Add a touch of summer freshness to your rooms with these easy-to-crochet baskets. One is 13 inches tall with a beautiful ribbon-laced handle, and the other is 6 inches tall and may be used as a container for candy or nuts.

Pattern No. 5347 contains crochet directions for both baskets; material requirements; stitch illustrations.

Send 25c in coins, your name, address and the pattern number to Anne Cabot, Pontiac Press, 372 W. Quincy St., Chicago 6, Ill.

Now available—the colorful 1956 Needlework Album containing dozens of lovely designs from which to choose more patterns in crochet, embroidery and knit — plus three gift patterns, directions printed in book. Only 25c a copy!

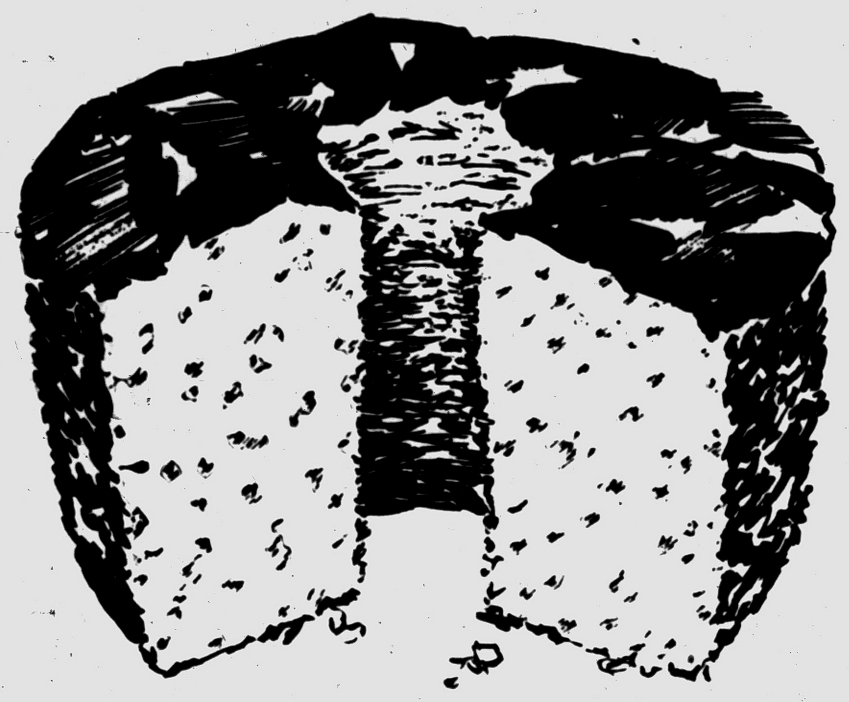

You can have your cake and eat it, too, with a home food freezer. Bake three, freeze two. They'll stay oven-fresh for months in a home freezer, or a two-in-one refrigerator freezer. No wonder smart homemakers say:

"You can Live Better... Electrically"

SEE YOUR ELECTRIC APPLIANCE DEALER

Pair 'em and Wear 'em



SPICE for your LEISURE LIFE

Summer Separates

... that are young and relaxed yet always immaculate because they're fashioned of the finest yarn dyed fabrics to stay bright and new looking through repeated washings. All Sanforized. Complete range of ladies' and juniors' sizes.

ALSO A FINE SELECTION OF COORDINATES
Chambray ... Poplin ... Denim and Cotton.

Nellie's in Russ' Country Store
4500 ELIZABETH LAKE ROAD
Open Weekdays 10 A. M. to 10 P. M.
Sundays 10 A. M. to 9 P. M.

For Thrifty Housewives



NEW WAY will clean your carpets and rugs like NEW for a very nominal cost! Use our fast, convenient service today.

Cleaning Only $4.95 9x12 Rug
Plus Small Additional Charge for Sizing

NEW WAY
RUG and CARPET CLEANERS
42 Wisner Street FE 2-7132

Guild Section Knits Garments

Mrs. Charles Clarke, president, presided at the Thursday afternoon meeting of the Queen Mary Section of the Needlework Guild of America. Mrs. Walter Galbraith opened her home on Mimai road for the gathering.

* * *

Following the business meeting, members spent the afternoon knitting garments for the Ingathering.

* * *

Mrs. Harvie Little invited the group to her home on Wall str for h next meeting.

JA Program Told by Representatives

At the Tuesday evening meeting of Gamma Chapter of Beta Theta Phi sorority, members heard the Junior Achievement program discussed by Robert Mehoke, coordinator of the local center and Jim Albright, president of the Pontiac Achievers Association.

The meeting was held at the Mehoke residence on Franklin road with Mrs. Thomas Moffat and Mrs. Ralph Behler assisting the hostess. Refreshments were served following the meeting.

IDEAL for GRADUATION



Only Hamilton offers these

5 FEATURE WATCHES

- 22 Jewels
- Shock Resistant
- Fully Adjusted
- Anti-Magnetic
- Dynowr Lifetime Mainspring

Connolly's JEWELERS

16 W. Huron Ph. FE 2-0294

UNIFORMS

Cool Clothing for Hot Weather . . .

—Seersucker—

—Dimity—

OXFORD SHOP

50 W. Huron FE 4-7212

RESERVATIONS EVERYWHERE

Call

Delphine Finn Michaels

Elkin Travel Bureau

MIdwest 6-2170

BIRMINGHAM 296 N. Hunter Blvd.

Saint Hugo Blood Bank June Fourth

Mrs. Joseph Sweeney Heads Birmingham-Bloomfield Drive

A Birmingham-Bloomfield blood bank, under the auspices of St. Hugo Guild of St. Hugo of the Hills, will be held June 4 from 2 to 8 p.m. at St. Hugo School at Opdyke road and Hickory Grove roads.

* * *

Mrs. Joseph Sweeney is chairman of the drive assisted by Mrs. Charles Carey. Committee chairmen for the event are Mrs. Herbert L. Bromfield, Mrs. Theodore F. MacManus, Jr., Mrs. Frank S. Caswell, Mrs. Joseph M. Lacey, Mrs. Richard Wilson, Mrs. Charles G. Rigdon and Mrs. Matthew S. Gill.

The group held a recent meeting at the school to make final plans for the drive being held in conjunction with the American Red Cross.

Interested persons are asked to contribute during this drive. Blood collected is available to all people and there is no charge for blood collected through Red Cross regional blood centers.



Pontiac Press Photo

Mrs. Joseph A. Sweeney of Opdyke road, chairman, (right) discusses plans for the Birmingham-Bloomfield Hills Blood Bank, with (left to right) Mrs. Richard P. Wilson of Barrington road and Mrs. Frank S. Caswell of Epping Lane, members of the committee on arrangements. The Blood Bank, under the auspices of St. Hugo's Guild, will be held June 4 from 2 p. m. until 8 p. m. in St. Hugo's School.

YWCA Plans Day Camp for Teeners

"Summer Fun," a day camp program for girls 8 through 12 years of age, is being planned by the Teenage Program Department of the Pontiac YWCA.

* * *

Dorothy Spann Redmond, director, announces that the program is scheduled to run for three days a week, for a six-week period, June 26 through Aug. 3. The daily program will be Tuesday, Wednesday and Thursday from 9:30 a.m. to 3 p.m. with the exception of July 4.

Tuesday and Thursday will be devoted to crafts, dramatics, sewing, cooking, charm classes and recreation. On Wednesdays there will be optional swimming lessons, held in the YMCA pool, and field trips to places such as Greenfield Village.

High school students from Pontiac and Waterford will serve as counselors under the direction of Mrs. Redmond and Mrs. William Isaacson, summer program chairman, who will also teach swimming.

* * *

Registration opens June 1 at the YWCA Folders describing the Summer Fun Program are available at the YWCA. Mrs. Joseph L. Bennett is departmental chairman.

ANOTHER HUB Monday Night Special!

4 HOUR SALE

Monday Evening ONLY from 5 P. M. 'til 9 P. M.

★

Men's Tropical SUITS

Values to $45

FOR THIS SALE ONLY . . .

$15

Here is the greatest of our Monday Night specials . . . This sale will not be repeated! Just 87 summer tropical suits left over from last year. Odds and ends. Choose from all wools . . . rayons . . . dacron blends . . and other tropical materials What a buy! Alterations at cost!



dress for success

★

And You May CHARGE or LAYAWAY Your Purchase!

HUB Clothiers

18-20 N. Saginaw St.

Open Every Monday and Friday Evening Until 9 o'Clock

Engstrom-Wilson Rite Solemnized

Honeymooning in Northern Michigan are Mr. and Mrs. John Gordon Engstrom.

The bride is the former Patricia Shirley Wilson, daughter of Mr. and Mrs. Warren W. Wilson of Elizabeth Lake road. He is the son of Mr. and Mrs. Albert W. Engstrom of Donley street.

* * *

The Rev. Wesley R. Wibley performed the 3 o'clock ceremony at First Assembly of God Church in the presence of 200 guests.

A waltz-length gown of crystalette was worn by the bride. The Chantilly lace jacket was fashioned with long sleeves and a stand-up collar. Her finger-tip veil was caught to a cap of Chantilly lace embroidered with seed pearls and she carried a white orchid and lilies - of - the valley on her prayer book. Her only jewelry was a gold chain bracelet that belonged to her grandmother.

Norma Vaughn served as the bride's maid of honor. Mrs. Donald Caskey and Louise Holland were the other attendants. They were gowned alike in ballerina-length white organdy gowns embroidered in light blue silk.

The full skirts featured apron-like overskirts. Each attendant carried natural straw baskets of yellow and white glamellias and matching colored streamers.

* * *

Sara Lee Horst performed the duties of flower girl while Freddie Jensen acted as ring bearer.

William Engstrom served his brother as best man. Groomsmen were Donald Caskey and Vern Carmean. Richard Wilson, brother of the bride, Charles Binder and Marvin Baker seated the guests.

When Mrs. Wilson received her guests at the reception held immediately following the ceremony at the Roosevelt Temple she was wearing a duster dress of coral tissue silk. Her accessories were white and whe wore a white gardenia corsage.

Mrs. Engstrom chose a pink lace dress with matching accessories for her son's wedding. Her corsage was also of white gardenias.

* * *

The couple will reside on Mark avenue until September when they will move to East Lansing where the bridegroom will continue his studies at Michigan State University.



Patricia Shirley Wilson became the bride of John Gordon Engstrom today at First Assembly of God Church. She is the daughter of Mr. and Mrs. Warren W. Wilson of Elizabeth Lake road, and the bridegroom's parents are Mr. and Mrs. Albert W. Engstrom of Donley street.

MRS. JOHN GORDON ENGSTROM

Man Wants Phone Book to List Wife

Friends Say This Would Imply She's Head of the House

By EMILY POST

The following letter comes from a man: "Would it be proper to have our home telephone listed in my wife's name instead of my name, as she uses it almost exclusively?

"Friends tell me that it would be wrong to do this and would imply that she is either a widow or that she is head of the house and paying the bills. I would very much appreciate hearing from you on this matter."

Answer: Although the telephone is more often listed in the husband's name than the wife's, it is in no way unusual, and certainly not belittling to him, to have it listed in the name of Mrs. John Smith. To have it listed in the name of Mrs. Mary Smith would be in very bad taste.

"Dear Mrs. Post: My husband and I are both in our early 40s. He has a brother in the early 20s who is going to be married soon and my husband has been asked to be his best man. His bride-to-be has asked me to be a bridesmaid.

"I appreciate her asking, but I feel the age difference between me and her young friends who will be bridesmaids is too great and I will certainly feel out of place. Could I possibly refuse to take part without hurting her feelings?"

Answer: I understand your feelings perfectly and it would not be wrong to explain to the bride-to-be that you appreciate her wanting you as one of her attendants but that you would feel very much out of place with her young friends.

"Dear Mrs. Post: I would like to know if it would be proper for a daughter to give her mother and father each a gold wedding band as a gift on their birthdays. My father never had one and my mother's is pretty well worn out. I would very much appreciate your advice."

Answer: Find out first of all how they would feel if you did this, and if it would please them, by all means do so.

Warren Chambers Claims His Bride

Mr. and Mrs. Earl Schram of Midland drive are announcing the marriage of their daughter, Idamae, to Warren E. Chambers of Sherbourne drive. He is the son of Mrs. Vera Love of Milwaukee, Wis., and Warren Chambers of Bay City.

The marriage was solemnized May 16 in the Berkley home of the bridegroom's grandmother, Mrs. Ada Brillinger. The Rev. Bud Van Loon of Community Baptist Church read the ceremony. Attending the couple were Nancy Ody and Allen Rickel.

Mrs. Penley Feted at Pink, Blue Party

Mrs. Howard Penley of Royal Oak was hostess at a recent pink and blue shower honoring Mrs. Herman Penley of South Roslyn avenue. Mrs. Ellin Penley was assistant hostess.

Attending from Pontiac were Mrs. Alton VanField, Mrs. Leslie Turner, Mrs. Gerald DeWees, Mrs. Kenneth Ross, Mrs. Ronald Ziegler, Mrs. Wilford Ziegler, Mrs. William Snell, Mrs. Charles Collins, Mrs. Van Gatlin, Mrs. Tohmas Battles and Mrs. Lester Maink.

Bridal Shower Given Miss Giglio

Bride-elect Virginia Giglio was honored at a miscellaneous shower recently in St. Michael Hall. Mrs. Frank Compagnoni, Pauline Felice, Florence Felice and Mary Giglio were hostesses for the affair.

Virginia, daughter of Mr. and Mrs. Charles Giglio of Elizabeth Lake avenue will become the bride of Joseph Felice in a ceremony to be performed June 30 at St. Michael Church. He is the son of Mr. and Mrs. John Felice of South Paddock street.

The 125 guests attending the gathering were entertained by students of a local dance studio.

Sue Elwell Elected Job Daughter Queen

Sue Elwell was elected honored queen of Job's Daughters Bethel Five at a recent meeting held in the Masonic Temple.

Others elected to serve are Virginia Sheehan, senior princess; Barbara Lecornu, junior princess; Janel Kneale, guide, and Kay Lee, marshal.

Members are planning a box social on June 4 at the home of Sharon Ramsay on James K boulevard.

St. Gertrude Guild Outlines Activities

St. Gertrude Guild (PTA for St. Benedict School) met in the Parish Hall Wednesday evening to discuss the program of activities for the fall school term.

Plans were made to visit the Oakland County Children's Home to entertain the young children with movies and picnics during the summer months.

Though meetings have been suspended for the summer, the guild will gather June 7 for a social meeting following dinner at Rotunda Inn.

Coming Events

Pontiac Republican Women's Club will meet at 1:30 p.m. Monday in the Adah Shelly Library. Prosecutor Fred Ziem and State Senator William S. Broomfield will be the speakers. The public is invited.

CHRISTIAN YOUTH BANQUET

Honoring Pontiac Area High School Seniors

Sponsored by

CHRISTIAN MEN'S CLUB

Saturday JUNE 9 6:30 'til ???

MR. GEORGE LEE—M. C. . . . Formerly from China

KING'S TRUMPETEER TRIO

MR. and MRS. BILL VOORHIES

Magician and Ventriloquist

CROWNING OF THE KING AND QUEEN

Movie — Brass Ensemble — Banquet — Organ Music

SPECIAL SPEAKER

REV. DON ROGERS

of

Pontiac Federal Savings & Loan Assn.

761 West Huron Street

Obtain Tickets - Bill Spence FE 5-9297—FE 2-5878

TICKETS $2.25



Top Beauty Value for May!

Lovely Cold Wave

Styled for Easy Care

Regularly $12.50 $7.45

with an eye to summer glamour, our permanent values for May are planned to save you money — visit Pontiac's newest modern salon!

NEISNER'S

42 North Saginaw St.

Phone: FEderal 8-1343

Appointment Not Always Needed

* Thrift May Cold Wave $5.45

Annual Display

100,000 TULIPS

White Chapel Memorial Cemetery

East Long Lake (18 Mile) Road at Crooks

North of Royal Oak

Open Tonight 'til 9 P. M.

Sunday 2 to 5

Playclothes and Dresses for Decoration Day!

PARKING REAR of STORE Alvin's

Huron at Telegraph



NEW LAKELAND DEDICATION DUE — Above is pictured the first unit of the New Lakeland Presbyterian Church, located at Williams Lake and Maceday Lake roads. The Rev. Roy F. Lambert pastor, stands outside. Dedication ceremonies will take place Sunday at 3:30 p.m.

Pontiac Press Photo

United Presbyterian Awaiting Sunday Dedication

WATERFORD TOWNSHIP—The first unit of the Lakeland United Presbyterian Church which is located at the corner of Williams Lake and Maceday Lake Roads will be dedicated at 3:30 p.m. Sunday.

• • •

Representatives of Detroit Presbytery, the Board of American Missions of The United Presbyterian Church and neighboring churches will participate in the service. The main speaker will be The Rev. Walter J. Teeuwissen Jr., pastor of the Drayton Plains Community United Presbyterian Church.

The Lakeland Church was founded in 1953 as a branch Sunday School of the Drayton Plains congregation. In 1953 the Rev. Roy F. Lambert came as the full time pastor under the sponsorship of The Board of American Missions and Detroit Presbytery.

Ground was broken for the new building in October, 1955. Contractor Gerald Shell brought the building to completion in the middle of April, this year.

The church is of brick construction, according to a plan developed by the Mission Board, and provides space for approximately 250 in the Sanctuary and overflow room. In addition there is room for an equal number of Sunday School children.

• • •

The building has been financed by The Board of American Missions which is the Church Extension Board of The United Presbyterian Church, through grants and loans, the latter to be paid back as soon as possible in order that a similar church may be erected in another new community.

Special Election Details Posted

Huron Valley District Voting on $1,200,000 Bond Issue Monday

By REBA HEINTZELMAN
Milford Correspondent

MILFORD—Last minute details and explanations are being ironed out concerning the special election to be held Monday in the Huron Valley school district.

Voters will be asked to approve a new $1,200,000 bond issue to complete an extended building program which began last year. A $1,250,000 school bond issue was approved at that time but due to the sharp increase in population and building costs, proved inadequate.

School board members, principals and Superintendent Harold Hansen have attended various club meetings during the past months, in an effort to explain and clarify controversial issues that have arisen.

Hansen, in a special interview with the Press, explained, that taxes would decrease instead of increasing, in the Highland, Milford and Commerce townships.

Due to the increase in State Equalization valuation in White Lake Township, there will be a slight increase in taxes there, even though the debt retirement millage for the schools is lower.

Under the proposed bond issue, the millage for debt retirement purposes, will be further lowered by 2 mills for the 1957-58 school year according to Hansen. This includes all properties in the 100-square mile school district.

With Huron Valley District valuation now at the $25,920,177 mark school board members only need to ask for 10.5 mills for the 1956 debt retirement.

The new bond issue will include a multi-purpose room addition to the Brooks School, construction of two new elementary units and completion of the new high school which is now under construction.

SUM OF SITUATION

School board secretary, Larry Brandenberry summed up the situation with: "If the new bond issue is defeated, the school district will face an increase cost for the same program at a later date, as all building costs are on the upgrade."

The three precincts for Huron Valley voters will be at the Baker School in Milford, Highland Elementary and at the White Lake Township Hall. The polls open at 7 a.m. and close at 8 p.m.

Slate Memorial Services

The Oakland County Eagles and Drill Teams will present their annual Memorial Day program at 1:30 p.m. Sunday, at the Oakland County Infirmary.

• • •

Principal speaker for the occasion will be William Hazelwood, president of the state of Michigan Eagles. He makes his home in Detroit.

Waterford High School will open the program with music from its 80-piece band. Following, there will be exhibition drills by the men and women's drill teams from the Eagles.

Andersonville

Memorial Day service is planned again this year by the Andersonville Cemetery Assn. at the Community Church. Service will be held on Sunday, and will begin at 2:30 p.m. at the church.

This will be followed by a short service and the decorating of graves at Andersonville Cemetery. The Rev. Mr. Taylor of the Fenton Baptist Church will be the speaker.

Lake Orion

Each year the American Legion members here begin the Memorial week by attending a church of the area as a group. This year they will attend the 8:30 a.m. mass at St. Joseph Church.

At Gingellville Tonight

GINGELLVILLE — The Gingellville Community Center will observe membership tonight, from 8 to 12 p.m., for members and guests or members of the Community Square Dance Club. Local music will be on hand for square dancing. There will be card playing and prizes and refreshments will be served.

Youth, 16, Suffers Head Injuries in Accident

A 16-year-old Pontiac youth, a driver in a two-car collision last night, is listed in fair condition today in Pontiac General Hospital.

Tyrone Arthur, 301 Fourth Ave. suffered a concussion and broken nose in an accident at 10:40 p.m. at Joslyn and Montcalm avenues, authorities said.

The other driver, George E. McDaniel, 43, of 440 Lowell St. was not injured. Pontiac police said. The accident occurred when both cars turned left into each other, police added.

Deadline June 1 for Registration

Four West Bloomfield Area Offices to Take Voter Listings

WEST BLOOMFIELD—Registration of qualified electors of West Bloomfield School District will be taken until June 1 at 5 p.m. Persons living within the district and who have not voted in the township during the past four years may register as follows:

Persons living within West Bloomfield Township should register at Township Hall, 4460 Orchard Lake Rd. Persons living within Orchard Lake village should register at Village Hall, 3951 Orchard Lake Rd.

Persons living within Sylvan Lake city should register at City Hall, 1820 Inverness Ave. Those living within the city of Keego Harbor are to register at Keego City Hall, 3200 Orchard Lake Rd.

On election day Monday, June 11, polls will be established at elementary schools throughout the district, with the exception of Green School. Those in this elementary school district will vote at the township hall. Polls will be open from 7 a.m. to 8 p.m.

Mrs. Frances Leaf of Keego Harbor, incumbent, and Mrs. Mary Alice Couzens, 3590 Orchard Lake Rd., are seeking the one vacancy on the Board of Education for a term of three years.

A bond issue for $960,000 also will appear on the ballot, but only property owners will be allowed to vote on it.

Petitions Seek Water System

1,340 Property Owners in Farmington Township Sign Request

FARMINGTON TOWNSHIP — Mrs. Phillip J. Newberg, secretary of the Water Development Committee, reports that all petitions for a special assessment district in Farmington Township have been turned in to the township clerk, with signatures of 1,340 property owners. There are 2,238 property descriptions in the area.

• • •

Mrs. Newberg stated that a perfectly accurate percentage count is not possible at this time in view of the fact that some descriptions are of acreage, and some subdivisions in the original plan were not included in the petitioning.

Petitions were circulated in an attempt to persuade the township board that a water system is needed and wanted in dry areas of the township.

"All in all, the people who circulated petitions have done a splendid job," Mrs. Newberg said.

Two Men Suffer Burns as Brush Fire Spreads

Two Pontiac men were treated for burns of the hands and legs at Pontiac General Hospital yesterday after a Walnut Street brush fire got out of hand.

• • •

Thurlin E. Cloud, 22, of 2310 Walnut, and Jerry Felts, 16, of 2314 Walnut, were both released after treatment. Cloud had first and second degree burns of the legs, while Felts suffered first degree burns to the hands and second and third degree burns to the fingers.

Film to Be Featured

"They Also Serve," a film showing the service of the churches to other countries and people will be presented at 7 p.m. Sunday at the Church of the Brethren.

The picture is sponsored by the Board of General Brotherhood. Special music will be given by the young people.

West Bloomfield Republicans to Meet

West Bloomfield Township Republican workers here will meet at the township hall, 4460 Orchard Lake Rd., Monday at 8 p.m., to formulate palns for the coming elections.

This was announced by John C. Emery Jr., vice chairman in charge of organization for the Oakland County Republican Committee. Emery said that many Republican workers had been informed of the meeting, but announced that others wishing to assist in the party's work this fall are also invited.

Emery added that activities should begin as soon as possible because of the changes in precinct areas. He also stated that A. S. Carstens, 3378 Erie Dr., has been appointed temporary chairman of the West Bloomfield organization.

One estimate is that each juvenile delinquent child costs the taxpayers $300.

School's Safe Looted of $500 in Burglary

Burglars smashed through three layers of brick last night to take approximately $500 from the office safe at Lincoln High School in Ferndale.

Ferndale police said the yeggs apparently hammered and pried at the brick with a car axle, found in the office of Principal John Houghton.

• • •

The brick was located above the safe, and was the only way the safe could be entered without damaging the safe door, police said.

The building was entered through a broken rear window, police said, and the robbery discovered by a custodian at 8:30 a.m.

Missionary to Speak

WATERFORD — The Rev. William E. Everson, a missionary under the Christian Witness to Jews, will speak at both the 11 a.m. and 7:30 p.m. services of the Waterford Community Church Sunday. There will be a congregational meeting after the 11 a.m. service to discuss candidates for the ministry of the church.

Man Receives Burns as Fire Hits House

A 59-year-old Troy Township man suffered minor burns and his wife was overcome by smoke when their two-story home at 5875 Livernois Road was damaged by fire this morning.

Clyde T. Robinson was treated at St. Joseph Mercy Hospital for burns of the shoulder and neck.

The Troy Township Fire Department was able to save most of house but reported the rear of the home was badly damaged. There was also said to be considerable smoke damage to the interior.

Firemen said the blaze had apparently started in a rear chimney. Robinson reportedly had started a fire in his stove.

Youngster, 6, Burned in Kitchen Accident

Gloria Rhyndress, six-year-old daughter of a Troy fire extinguisher salesman, was in serious condition at William Beaumont Hospital in Royal Oak today after suffering burns over much of her body Friday.

The girl was burned while trying to fry eggs after her mother, Mrs. Leon Rhyndress, left to visit friends in Northern Michigan. The girl and her brother Larry, 8, were at home alone waiting for their aunt when the incident happened.

Grease spilling from a tipped-over frying pan set fire to the girl's dress. She ran to the home of a neighbor who beat out the flames and contacted police. The girl was rushed to the hospital by a patrol car.

Canadian Pleads Guilty to Reckless Driving

A Canadian paid a $75 fine and costs on a reduced charge in Justice Court.

John McCormack, 25, of Point Edward pleaded guilty to reckless driving before Farmington Township Justice Allen C. Ingle who waived a drunk-driving complaint. McCormack entered a "not guilty" plea when first arraigned after his arrest May 6 in Southfield Township.

Lake Orion Choir to Give Concert

LAKE ORION—The choir of the First Baptist Church will present a Spring Concert, Sunday at 7:30 p.m.in the church house.

The group of thirty adults under the direction of Mrs. Lee Taylor will present the program around the thought, "Christ is the Theme of our Song," with special numbers by James Winship, Beth and Nancy Carter, Cindy Baldwin and Betty Winship.

The public is invited to attend this service of religious songs.

Police Probe Report of Area Abduction

An attractive former "Mrs. Michigan" finalist is to be given a lie detector test today in conjunction with her report that she was captured and held prisoner by a teenager for more than 26 hours.

• • •

Mrs. Virginia Hauswirth, 29, stumbled into a Royal Oak drugstore late Thursday night suffering from cuts and bruises. She said a young boy had held her captive in his car with a knife and threatened her life.

• • •

The woman, who was reported missing Thursday morning by her husband, Roland, was given a lie test yesterday, although it proved nothing since Mrs. Hauswirth was "upset and nervous," according to the police.

Women employees of British railways attend lectures on aids to beauty.

Spring Cleaning
CALL US
Walls Washed
Windows Cleaned
Floors Cleaned, Waxed and Polished
Insured Workmen
CITY JANITOR SERVICE
71½ N. Saginaw St. FE 5-7638

Your Watch
• Cleaned
• Adjusted
• Regulated
$4.50
Expansion Watch Bands
Ladies'—Men's
Special $1.95
Georges-Newports
Jewelry Dept.

Listings Wanted
FARMS, ACREAGE, VACANT PROPERTY
Call C. Schuett
"The Northwest Realtor"
EM 3-4197 EM 3-4236

Are You Moving? Call
Smith Moving Co.
485 MARION
FE 4-4864

NOW Is as Good a Time as Any
To Review Your INSURANCE
THATCHER PATTERSON & WERNET
Community National Bank Bldg.
FE 2-9224

DRIVERS --- EXPERIENCED on Heavy Duty Trucks
You can purchase Ready Mix Trucks with a small down payment. Excellent opportunity for brokers. This is a proven and very profitable operation. See MR. SCHLAGER between 2 and 4 p. m. at 1116 Ann Arbor St., Flint, Michigan.

You've Read About It!
...Seen It On TV!
...Heard Raves On It!
It Doesn't Drip
...or run or spatter like ordinary paint because it's JELLED!



Yes, this newest development in interior paint is actually *jelled*... jelled so that it clings to the brush or roller... and yet it flows out like *magic* when it's applied to walls, ceilings and woodwork in the usual way. Gone is the runniness, the messiness and untidiness that you always associated with painting. With Jelled Magic you can enjoy *carefree* painting!
Now We've Got It!... and YOU'RE INVITED to come in for a demonstration and see the gorgeous new colors available in this amazing new paint
OAKLAND FUEL & PAINT
436 Orchard Lake Ave. FE 5-6150

Last 2 Days!
MONDAY and TUESDAY
BIG MAY TIRE SALE
Ends Tuesday!
FREE
Nothing to Buy
Regular 25c Packet of BURPEE'S GIANT ZINNIA SEEDS
Come in and get yours today!
Firestone MOTOR KING BATTERIES
for All 6-Volt Cars
75c per week 14.45
FIRESTONE STORE
146 West Huron FE 2-9251

"Reliable INSURANCE Protection"
Wm. W. Donaldson Agency
INC.
Phone FE 4-4565
147 W. Lawrence St.

RACING SUNDAY
Modified Hard Tops
SUNDAY, MAY 27
Time Trials: 1:30 P. M.
First Race 3:00 P. M.
BIG MEMORIAL DAY SHOW
OLD MODEL STOCK AND MODIFIED HARD TOPS
50 Lap Feature
25 Lap Semi-Final
Qualifying: 1:00 P. M.
1st Race: 3:00 P. M.
EXTRA ADDED EVENTS
PONTIAC M-59 SPEEDWAY
3 Miles West of Pontiac Airport

Stop Blowing Hot Air Around
(It can't really cool anything, even though it's moving fast)
why buy an old-fashioned fan when
BUSSARD'S
will deliver and install a modern, powerful 1956
FEDDERS AIR CONDITIONER
Come In! Let Us Point Out These



Model 66BM
ADVANTAGES:
Balanced Cooling, 2-Speed!
2-Speed Cooling, Ventilating and Exhaust!
Silver Bond Hermetic Seal!
It's Permanent! Superior to Copper!
Crescent Compressor Valve!
Perfectly Controls Flow of Coolant!
Filtered Air Flow!
Surrounds You with Clean, Fresh Air!
5-Year Compressor Warranty!
Combined with BUSSARD SERVICE!
BUSSARD
ELECTRIC SHOP
84 Oakland FE 2-6445

Receive U.S. Awards

LANSING (AP)—Victor Targonski, circuit judge designate, and Alfred H. Lawrence, deputy state auditor general, have been awarded Treasury Department citations for outstanding service in promoting sales of U.S. savings bonds. The two set up a procedure to encourage Korean War veterans to invest their state bonuses in U.S. savings bonds.

Recollections

MEMORIAL DAY



J. L. VOORHEES

For us, the blast of shells is stilled. The tramp of feet, roll of drum, crack of rifle, stench of acrid smoke, sharp commands and rumble of cannon are memories. That world ablaze is blackened pages of history; we will turn those pages with reverence. On those pages is written the pains of birth, and death, the valor of patriotism; we shall stand uncovered while a prayer is sent to heaven, reiterating over and over again, "We have not forgotten."



M. E. SIPLE

Those men who gave us a Nation left a torch for us to hold aloft. They gave us the rules of freedom, they stood up to the spectre of death, mocked it, laid their lives on the altar of honor that our children might live in peace.

The legacy those men left to us is burnished bright. It reflects the light of a hundred and fifty million torches held in our hands this May 30th, their Memorial Day.

VOORHEES-SIPLE FUNERAL HOME

200 N. Perry Street Phone FE 2-8278

Army 'Properly' Seeking Some More Air Power

WASHINGTON (AP)—The Army is pressing—this time through channels—for more air power of its own.

* * *

It says it needs new planes to track missiles on which it is working, and others to transport troops and cargo. The Army arguments, set forth in the form of a "fact sheet," said nothing about another frequent Army demand—for control of airborne operations and close air support for front - line troops.

Unlike some other proposed policy papers leaked to reporters recently in a renewal of interservice feuding, the fact sheet was sent through official channels to the Army chief of staff and distributed by the Defense Department.

* * *

The paper said that during both training and combat, some types of aviation must be "under the unconditional command" of the field Army commander.

Its aviators need a basic understanding of all phases of ground warfare, the paper added, and "the Army's interest must be their interest, undivided by other allegiances."

Acceptance of the Army's arguments would require a revision of a formal agreement between the two services, signed Nov. 19, 1952. That agreement specifically limits the Army to operation of aircraft weighing not more than 5,000 pounds and normally operating in a combat zone 50 to 100 miles deep.

'Detectives' Bilk Old Man of His Savings

BALTIMORE (AP) — Benjamin F. Deal learned his money was genuine but the detectives were counterfeit.

Cost of the lesson: $1,300.

Deal, 75 ,retired railroad worker, told police two men posing as detectives went to his home yesterday and accused him of passing counterfeit money. They asked to examine any bills he kept in the house, said Deal, so he turned over $1,300 he carried in a wallet.

Sure enough, said the men, there were some bogus bills in the bundle. Told to dress for a trip to police headquarters, Deal went upstairs. When he returned, he found no "detectives"—and no $1,300.

Rare Species of Forest Horse Put on Display

CHICAGO (AP)—A week-old European tarpan, or forest horse, described as one of the world's most unusual animals and the first one born in the United States, was put on display at the Brookfield Zoo this week.

* * *

The colt, a mouse-colored, spindly-legged male named Pepin, was reported by Director Robert Bean as coming from the tarpans, a type of horse dating back to cave-dwelling times. They became extinct more than 100 years ago, Bean said, and had to be recreated by a crossbreeding process.

* * *

Announcement of the colt's birth last Friday was withheld because Bean said he feared Pepin might not survive.

However, last night Bean cabled a report of the stallion's birth to Heinz Heck, director of the Munich, Germany, zoo, birthplace of the colt's parents.

* * *

Bean said for several days Pepin refused milk from his mother, Sieglinda, and had to be taught to drink.

"Now he's gaining beautifully," Bean said. "We have a fine new specimen of the forest horse."

Many people have normal temperatures slightly higher or lower than 98.6 degrees.

Ancient Tomb Found in Israel

Stone Believed to Date From 10,000 B. C. by French Archeologist

JERUSALEM (AP)—A tomb believed to be one of oldest stone structures known to man has been discovered in Israel by a French archeologist, Jean Perrot. The tomb, believed to date from about 10,000 B.C., was found near En Mallaha village, about three miles north of the Biblical town of Hatsor in upper Galilee.

* * *

Perrot, who directed preliminary excavation for the Israeli government's Antiquieties Department says he dates the find, which he thinks is unique in its kind, back to an early Stone Ager who harvested grain but mainly lived on what he hunted or fished.

The main part of the tomb is a carefully constructed walled pit more than 3 feet deep and 20 feet across.

* * *

It has a paved floor and is covered by a mound with two concentric stone circles. Next to it is a basin and the remains of a fireplace, perhaps a place for sacrifices.

In the bottom of the pit, Perrot found a human skeleton in a crouched position with a diadem of shells round the cranium.

Seven other human skeletons were unearted nearby. The excavation also disclosed several Stone Age strata with thousands of implements and a number of examples of primitive art, mostly from basalt.

Mrs. America Condones Cheesecake — If Baked

NEW YORK (AP)—Mrs. Cleo Maletis, 31, newly chosen "Mrs. America," says she makes cheesecake but doesn't pose for it.

At a news conference yesterday, Mrs. Maletis, of Portland, Ore., said her selection as Mrs. America was based on homemaking and not being photographed in bathing suits.

"I'm not a cheesecake model but I can make cheesecake," the mother of three children said.

Airline Wreck Sighted

GUATEMALA (AP) — Thirty-one persons were believed dead today in the crash of a Guatemalan airliner. Wreckage of an Aviateca plane was sighted on a peak of the Sierra de las Minas range. There were no signs of life.

Embarrassed! Firemen Lose Engines in Blaze

SANTA MARIA, Calif. (AP)—The red-faced fire department hopes there won't be any more fires for a few days.

* * *

Three of their four fire engines burned up at the station yesterday.

The city's fire-fighting crew of three regulars plus volunteers wasn't able to do much about it, either.

* * *

Two of the regular firefighters, including the chief, were away at a firemen's convention. And the siren that summons volunteers had broken down two days before.

* * *

By the time fire units from outside the city got things under control, damage to the station and and engines was estimated by city officials at $200,000. They said the blaze apparently began when a spark ignited gasoline.

NOTICE

To Chrysler, Plymouth Owners

We will without charge or obligation take care of any Warrantee Service or inspections not fulfilled by your Late Birmingham, Mich. Chrysler-Plymouth Dealer.

We have a fine Service Department. The Best Chrysler Products.

COURTESY CARS

Available for Your Use by Appointment

Clarkston Motor Sales

Chrysler-Plymouth
(on M-15)
32 S. Main St., Clarkston MAple 5-5141

Don't Take a Chance! let us CLEAN and STORE YOUR WINTER CLOTHES

Call FEderal 4-2579 NOW

Take the bulge out of those overloaded closets. One call is all that it takes . . . we'll pick up all your winter clothes and furs . . . Clean them, store them, keeping them safe from heat, moths, and moisture . . . All at low cost. Play safe, call today.



5 DRESS SHIRTS
Cash and Carry $1.13





WE GIVE HOLDENS RED STAMPS

605 OAKLAND — Just North of Wisner Stadium
Branches: 328 N. Perry — 97 Oakland

SUPER VALUE

TILE SALE

WE'VE NEVER SOLD TILE BEFORE AT THESE LOW PRICES!

SAVE-SAVE-SAVE

By the Piece—By the Carton—Carload Prices

Plastic **WALL TILE** 4¼x4¼ Rainbow Colors 1¢ Ea.

EXTRA TILE RETURNABLE You May Buy Tile With or Without Cement . . .

Armstrong **Asphalt Tile** 9x9x⅛ Dark Colors 4¾c Ea.

Armstrong **INLAID TILE** 9x9 9¢ Ea.

FREE We Loan You TOOLS and TILE GUTTERS Park In Our Lot Behind the Store

TILE CEMENT 98c Gal.

The Floor Shop

99-101 S. Saginaw
Open Monday and Friday 'til 9 P. M.

MAKE SURE YOUR HOME PLANS

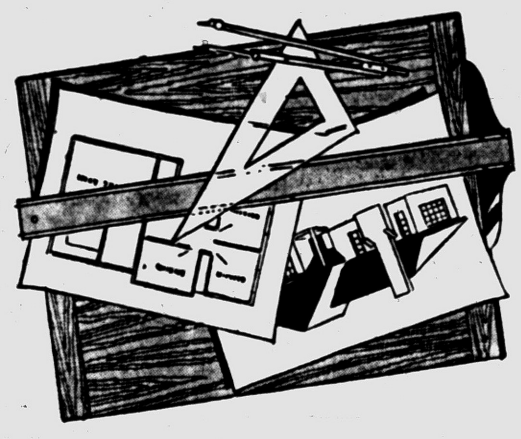

INCLUDE . . . FINANCING

Providing Homes in the Typical American Way Is Our Business!

MORTGAGES -- CONTRACT LOANS

Stop in today and discuss with us in our private consultation room the best way possible for you to undertake financing your dream home.

2½% CURRENT RATE
Payable June 30th, 1956



PONTIAC Federal SAVINGS and Loan Association

Downtown Office 16 E. LAWRENCE — 761 West Huron Street — 407 MAIN Rochester

SEE PONTIAC'S EXCITING *Club de Mer!*

A PONTIAC MOTORAMA MASTERPIECE

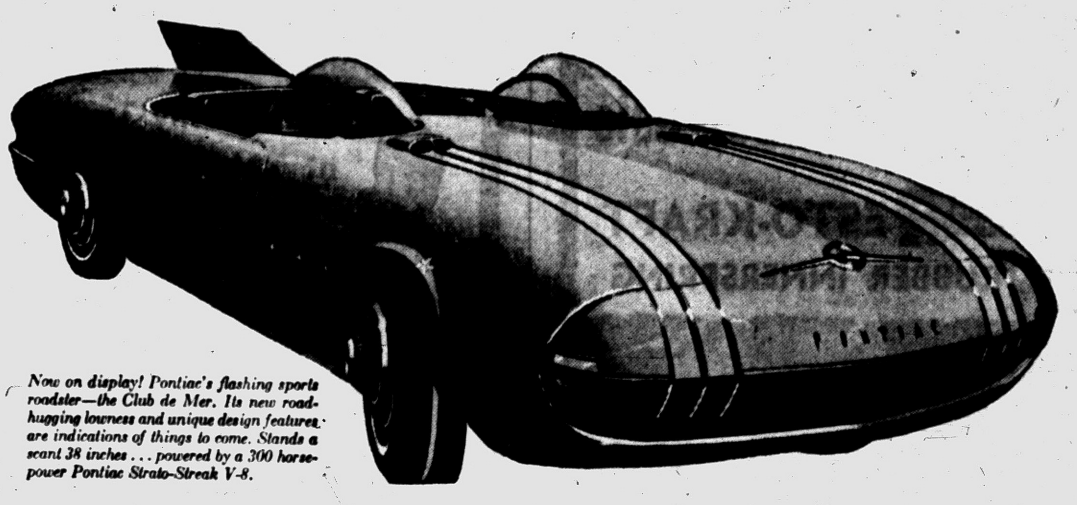

Now on display! Pontiac's flashing sports roadster—the Club de Mer. Its new road-hugging lowness and unique design features are indications of things to come. Stands a scant 38 inches . . . powered by a 300 horsepower Pontiac Strato-Streak V-8.

NOW ON DISPLAY

PONTIAC RETAIL STORE

65 MT. CLEMENS

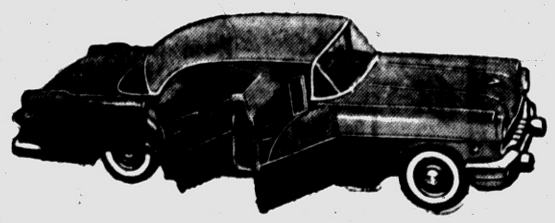

See Pontiac's Three Great Lines . . . The 860 . . . The 870 . . . The magnificent Star Chief

See the car that stole the limelight at the Motorama . . . Pontiac's fabulous Club de Mer! Get a firsthand close-up of its long, low lines—that sleek, wind-swept silhouette.

And make it a special point to see the interiors! Luxurious fabrics, glove-soft leather and magnificent appointments give it an air of extravagant comfort second to none.

And see, too, the interesting cutaway display of the powerful new Pontiac Strato-Streak V-8 engine.

SPECIAL INVITATION TO KIDS—

The Junior Club de Mer is also on display. A perfect miniature of dream-car styling, it's only 6 feet 3 inches long and battery powered!

SHOP SAVE DOWNTOWN Monday's

Today as always Downtown Pontiac offers you the Greatest Selection of Merchandise in Oakland County! . . . The line-up of stores in the Downtown Area can supply your every want and need! Saving you TIME . . . Saving you TROUBLE . . . saving you MONEY! Shop where the greatest selection is always offered in DOWNTOWN PONTIAC! Over 6,000 parking spaces available for your convenience . . . Shop Downtown and Save!

4 HOUR SALE 5 to 9 MONDAY

SEARS **SAVE OVER 20%**



16-in. Rotary Mower

Regular Price at $48.95

38.88 $4 Down

✓1-H.P. All-Steel Housing

Lightweight, easy to handle! Takes the work out of lawn mowing. Cuts a full 16-inch swath smoothly, evenly with the height of cut adjustable from ¾ to 2½ inches. Nick resistant blade!

Hardware Dept.—Basement

Satisfaction guaranteed or your money back" **SEARS**

154 North Saginaw Street Phone FE 5-4171

4 HOUR SALE 5 to 9 MONDAY

COTTON DUSTER

Regular 5.95

3.77



No-iron materials, printed or solid patterns. Some have contrast trim. Sizes 10 to 18.

Children's CAR COATS

Regularly Sell for More!

Cotton poplin water resistant. Natural color. Girls' sizes 7-14. Subteen 8-14.

7.60

These Items Return to Regular Price Tuesday A. M.

Arthur's

48 N. Saginaw St.

4 HOUR SALE 5 to 9 MONDAY

Boys' Goucho & Polo Shirts

Regular Values $1.29

59c

2 for $1.00

Sizes 6-14



Stripes, Fancies, Tuck Weaves, & Terries. A wide assortment to make your selection from.

Charge Your Purchases

• 30 Days • 70 Days • 6 Months

51 S. SAGINAW

Lion STORE

Park Free Rear of Store While Shopping

4 HOUR SALE 5 to 9 MONDAY

• HEAVY DUTY

Clear Plastic SEAT COVERS

• Waterproof • Stainproof
• Sun-proof • Mildew-proof

$12.95 VALUE

$5.95 Only Front Seat

No-fog, clear, transparent plastic . . . ideal for summer or year 'round! Washes clean with a damp cloth in seconds! Styles for 2-door and 4-door models, coupes and sedans. Get yours during this sale . . . and save!

No Money Down on Any Purchase

REG. $1.98 VALUE
BUG DEFLECTORS
WITH ANY PURCHASE **10¢**
This item reverts back to regular selling price Tuesday morning!

OPEN 9 to 9 DAILY

"Pontiac's Motorist Headquarters"

Market Tire Co.

77 W. Huron St. Phone FE 8-0424

4 HOUR SALE 5 to 9 MONDAY

2-for-1 Mattress Sale

Serta **RESTO-KRAFT** RUBBER INNERSPRING



REPEATED by POPULAR DEMAND

Cushioned with Armstrong's Nylon cover for strength—all foam. Lock proof buttons—won't pull out. Extra thick layers of rubber—top grade cover. Deluxe multi-coil innerspring construction.

This Item Returns to Regular Price Tuesday A. M.

EASY CREDIT TERMS ARRANGED—No Carrying Charge On Our Budget Plan

F.B. MELIN & Co.

Open Mon. & Fri. Nites 'till 9

25 SOUTH SAGINAW

NEXT TO GRINNELLS—PONTIAC

4 HOUR SALE 5 to 9 MONDAY

First, Only Time at This Low Price

Famous Pembrooke Ladies' Lastex $7.99



Swim Suits 3.88

Figure Flattering Styles
Skirt, Boy Cuff Styles
Prints and Solid Colors
Sizes 32 to 38

This item goes back to original price after Monday night

Complete Line Ladies'
Rose Marie Reid SWIM SUITS

See Our Men's BVD SWIM TRUNKS —Regal Boys', Girls' SWIM SUITS

Georges Newports

74 N. Saginaw St.

We Give Holden's Trading Stamps

4 HOUR SALE 5 to 9 MONDAY

New Summer

WHITE Shoes

YOUR CHOICE of THREE STYLES:

- Ballerina 5-9
- Low Wedge 4½-7½
- Dress Wedge 5½-9

FROM OUR REGULAR $3.98 Stock

$2.67



Play Day Whites in open Toe Sandals, closed-in-back for the young miss and new gold trim dress sandals.

Note: Reverts to Regular Price After Monday Night

Gillies SHOE STORE

FE 2-7440 26 W. Huron

4 HOUR SALE 5 to 9 MONDAY

17 JEWELS



Only-

$14.88

50c Weekly

STARRING THESE GREAT FEATURES!

★ 17 Jewels ★ Expansion Band
★ Water-Resist ★ Luminous Dial
★ Unbreakable Crystal ★ Shock-Resist

This Item Returns to Regular Price Tuesday A. M.

WKC Phone FEderal 3-7114

108 NORTH SAGINAW

SHOP SAVE DOWNTOWN Monday's

Today as always Downtown Pontiac offers you the Greatest Selection of Merchandise in Oakland County! . . . The line-up of stores in the Downtown Area can supply your every want and need! Saving you TIME . . . Saving you TROUBLE . . . saving you MONEY! Shop where the greatest selection is always offered in DOWNTOWN PONTIAC! Over 6,000 parking spaces available for your convenience - - - Shop Downtown and Save!

4 HOUR SALE 5 to 9 MONDAY

We've had so many requests from disappointed people who missed out on this special—that we are repeating it this week!

SPECIAL for the Girl Grad!



Lady Sunbeam

With the Exclusive MICRO-TWIN HEAD



one side for legs

the other side for underarms

ONLY without trade $8.88

$6.88 with trade

Men's RONSON SHAVER . . . $9.95 with trade

These shavers will revert back to regular prices Tuesday A. M.

"Visit Our Store—You'll Save More"

LEONARD'S

20 N. PERRY (corner of Lawrence)

4 HOUR SALE 5 to 9 MONDAY

⅓ OFF READY MADE SLIP COVERS



KNITS, CRETONNES and TWILLS

	Reg.	5 to 9
Davenport Cover	$ 9.95	$ 6.62
Davenport Cover	14.95	9.95
Davenport Covers ...	16.95	11.33
Chair Covers	7.95	5.30
Chair Covers	8.95	5.95
Chair Covers	4.95	3.33
Studio Couch Covers .	12.95	8.66

Most styles available. No phone orders or layaways. Shop Monday night and save.

Reverts to Regular Price Tuesday

NOTE: On Sale at E. Huron Street Store Only

WYMAN'S

2—FURNITURE STORES—2

17 E. Huron St. and 18 W. Pike St.

4 HOUR SALE 5 to 9 MONDAY

SAVE! SAVE!

PERSONAL HOME FILE

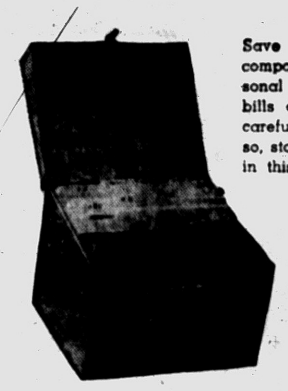

Save dollars on this compact, versatile personal file. Keep your bills and receipts filed carefully and safely, also, store your valuables in this sturdy file.

Comes in Attractive Colors

$4.50 Value

$2.98

BROWN BROS.

4 N. Saginaw FE 2-4242

4 HOUR SALE 5 to 9 MONDAY

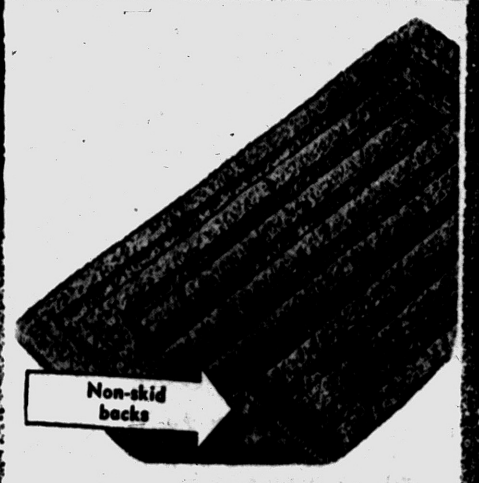

21x34" hi-low pile cotton loop rug

What a buy! Closely tufted looptwist rugs with modern designs in hi-low pile. Non-skid backs. All pre-shrunk and washable in a choice of ELEVEN of the most popular colors. Only a dollar . . . Snap yours up before they're gone!

$1 WHILE THEY LAST!

FEDERAL dept. stores

Saginaw at Warren, Pontiac

4 HOUR SALE 5 to 9 MONDAY

An Outstanding Special!

NYLON CORD TWO-PANT SUITS

MONDAY NIGHT ONLY

29.95



Price Includes BOTH PANTS

They're cool, hard finish, crease-resistant and all smart looking suits. All sizes, regulars, shorts, and longs, sizes 35 to 46. By all means don't be sorry you missed this grand bargain! Enjoy it all summer long.

NOTE: This price for Monday Night Only. Regular price will prevail immediately after.

Barnett's

MEN'S STORE 19 N. SAGINAW

4 HOUR SALE 5 to 9 MONDAY

STEEL PHONE CABINET

REGULAR $12.95

$7.88 Down

12" Deep, 18" Wide, 30" High

Limited Quantity



LEWIS FINE FURNITURE

62-70 South Saginaw St.

4 HOUR SALE 5 to 9 MONDAY

Serenade to Summer Elegance in Straw!



Three Colors— 4.95 Value

$2.99

Straw and shantung blend beautifully into a smart summer sandal, slim and slenderizing of line, cool and crisp with its curving straps, sophisticated enough for the most glamorous places. (White.) (Natural.) (Pink). 4-10.

This Item Returns to Regular Price Tuesday A. M.

DIEM'S SHOES

"The Best Friend Your Feet Ever Had"

87 North Saginaw St. FE 2-2492

Open Friday 'til 9

4 HOUR SALE 5 to 9 MONDAY

Osmun's

100% DACRON Slacks FREE

with the purchase of any SPORT COAT at Osmun's during this 4-hour sale.

HERE'S YOUR CHANCE to **SAVE $14.95** on a smart looking Sport Coat and Slacks Outfit!

Choose from one of Oakland County's most complete selections of men's sport coats . . . in a large variety of patterns and colors. Regulars, shorts, longs in all sizes.

Priced from $25 to $45

The crease-resistant Dacron Slacks OF YOUR CHOICE will be included absolutely free from 5 p. m. to 9 p. m. on MONDAY EVENING ONLY!

ALTERATIONS FREE, of Course

As Always You May CHARGE OR LAYAWAY Your Purchase!

Osmun's

DOWNTOWN PONTIAC HAS Everything

Today when comparison is important, Downtown Pontiac offers you far greater opportunities to buy the best at real savings! Not just a few stores, but the entire Downtown Area is prepared to offer you a wider variety of needed merchandise, additional help for faster service . . . Parking facilities, too---over 6,000 spaces now available with more being added to make shopping in DOWNTOWN PONTIAC a pleasure!

4 HOUR SALE 5 to 9 MONDAY



Only

Reg. $29.50

full or twin size
or BOX SPRING

INNERSPRING MATTRESS

An exceptional buy right now for cottage or spare room. For Monday only.

$18.88

PLUS DOUBLE RED STAMPS

After Monday Night, These Items Revert to Regular Price

WARDS

HOME OUTFITTING COMPANY

48 S. Saginaw St.

4 HOUR SALE 5 to 9 MONDAY

Sam Benson Says:



Ladies . . here's a real EXTRA SPECIAL! If you need slacks don't miss out on this super-value!

Women's $14.95

SLACKS

- Beautifully Man Tailored
- Zephyr All Wool Flannel

ONLY $7

These slacks are the finest fitting slacks made for women today. Your choice of White Gold or Platinum Grey. Sizes 10 to 20.

You Can Even **CHARGE IT!**
Charge Accounts Invited

Remember . . . these slacks will revert back to regular price Tuesday morning.

Open Tonight 'til 9 P. M.

SAM BENSON

20 SOUTH PERRY ST.

4 HOUR SALE 5 to 9 MONDAY



Here's Your Chance!

Made and Guaranteed by ELGIN

Regular - - - $39.95

A tremendous Graduation value! Nationally famous Wadsworth watches by Elgin. Exciting new styles with matching bracelet. 17 jewels. Guaranteed Dura-Power mainspring.

$19.88

NO MONEY DOWN—$1 A WEEK

This Item Returns to Regular Price Tuesday A. M.

SHAWS

JEWELERS

24 N. Saginaw St. Pontiac State Bank Bldg.

4 HOUR SALE 5 to 9 MONDAY

WOW!



Beautiful

Cotton Carpet

in
CACTUS GREEN
GOLD or
CHAMPAGNE

Reg. $5.25 yd.

ONLY $2.75 Sq. Yd.

Perfect for carpeting bedrooms, or even living rooms at an unbelievably low price!

McCandless'

Pontiac's Oldest Exclusive Floor Covering Firm!

11 N. Perry St. Phone FE 4-2531

4 HOUR SALE 5 to 9 MONDAY

Matching 2-Pc. Skirt and Blouse Sets

Regular 10.95 Value

$6.97



THIS PRICE FOR MONDAY NIGHT ONLY . . . REGULAR PRICE WILL PREVAIL IMMEDIATELY AFTER

PEGGY'S

16 NORTH SAGINAW STREET

4 HOUR SALE 5 to 9 MONDAY

For Sport and Vacation Wear!



REGULAR 69c

Men's and Boys' TOYO HATS

Here's a vacation "must" for every man and boy — cool, sporty looking Toyo caps to wear on these hot, sunny summer days. In crisp colors. Two air holes on each side for keeping a cool head.

39c

This item reverts back to regular selling price after Monday night!

KRESGE'S

Downtown Store—Saginaw at Huron

4 HOUR SALE 5 to 9 MONDAY

SQUEE JET

A Real Super Special!



Regular $1.25

66¢

The combination spray and squeegee that gives sparkling clean windows or winshields in just two easy motions. Get one for home, one for the car.

Firestone STORES

140 N. Saginaw FE 5-2620
146 W. Huron FE 2-9251

4 HOUR SALE 5 to 9 MONDAY

2-Piece Special

MEN'S WASHABLE

SLACKS



A rich linen weave slack tailored by the world's largest maker of slacks . . . Complete washability makes it as practical as it is handsome. Regular $5.95.

NAVY, LIGHT BLUE, GREY, TAN, BROWN
Sizes 28 to 42

SPORT SHIRT

This cool, short sleeved shirt is the perfect complement to these slacks. Woven from a Galey and Lord fabric, it is color fast, and completely washable also. Available in S-M-L-Ex L. Regular $2.99.

BOTH FOR ONLY

Easy Terms

5.88

No Money Down!

After Monday Night this item will revert to regular price!

Rappy's NATIONAL CLOTHING CO.

9 S. Saginaw, Pontiac

News of the Men in Service



JOHNSTON

Ralph A. Johnston is now stationed at Chaumont Air Force Base in France. Before leaving for France he spent thirty days at the home of his mother, Mrs. Pearl Johnston of Boston Avenue.

Lt. Johnston is a graduate of Pontiac High School and the University of Detroit. He received training at Lackland Air Force Base in Oakland, Calif.

* * *

Albert F. Lemmert, 24, whose wife, Barbara, lives at 254 East Blvd., recently took part in battalion tests with the Ninth Infantry Division in southern Germany.

PFC Lemmert is the son of Charles R. Lemmert of Maryland. He is now a gunner in Company K of the division's 47th Regiment.

He entered the Army in November 1954, completed basic training at Fort Jackson, S. C., and arrived overseas last May. While a civilian, he worked for the General Motors Corporation Truck and Coach Division in Pontiac.

* * *

William J. Bell is the 17-year-old son of Mrs. Dewey Pankey and Herman D. Bell of Pontiac. Before leaving for service he made his home with his grandparents, Mr. and Mrs. Herbert Morrison of 37 Edwards St.



BELL

Airman Third Class Bell enlisted in the Air Force September 17, 1955, and received his basic training at Parks Air Force Base in Calif. He is now stationed at Travis Air Force Base.

Prior to entering the service he attended Pontiac High School.

* * *

Herbert Baker, 26, son of Mrs. Janie Baker of 68 Laker St. is now stationed at Francis Air Force Base.



BAKER

Airman Third Class Baker completed basic training in Cheyenne, Wyoming.

This is A-3C Baker's third enlistment into the Air Force. He is presently being trained as a warehouse supply specialist at Francis E. Warren Air Force Base, Wyoming.



BARKS

Kenneth E. Barks arrived at his home on 53 James St. May 5 to spend a 15 day leave with his parents, Mr. and Mrs. Roy Barks, after being stationed in Japan for two years.

A-1C Barks enlisted in the Air Force October 1953 and received his basic training in San Antonio, Texas.

Prior to his enlistment he graduated from Pontiac High School and was employed by Farmer's Gas Station.

Dem House Member Dies in Philly Hospital

PHILADELPHIA (AP)— Democratic Rep. William T. Granahan, veteran of many years in Congress, died today at Fitzgerald-Mercy Hospital.

Granahan had served 10 years in Congress, serving five terms over a 12-year period. He was defeated in 1946 by Robert N. McGarvey, Republican, but came back two years later to recapture the seat from McGarvey.

THE BERRYS By Carl Grubert



Reds Open Fish Area

LONDON (AP)—Russia has granted British trawlers the right to fish within three miles of the Soviet coast for the next five years. outside the 12-mile limit.

The first man-made earth satellite is expected to weigh about 21½ pounds.

bicycle boom is expect in South Africa from natives buying on the budget plan.

This Sunday AFTER CHURCH
Bring the Family to
JACK DECKER'S
Air-Conditioned Buffet and Cafeteria
US-10 in DRAYTON PLAINS—OR 3-4131
Park Easily. Serving NOON 'til 8:00 P. M.



Choice of Country Cured Ham, Roast Turkey, Fried Chicken, or Roast Prime Rib, only
$1.65
Half Portion for Children, $1.00
Chopped Steaks $1.50
Potatoes Vegetables Salads
Desserts Rolls Butter Coffee

Pontiac's Butterfield Theaters !

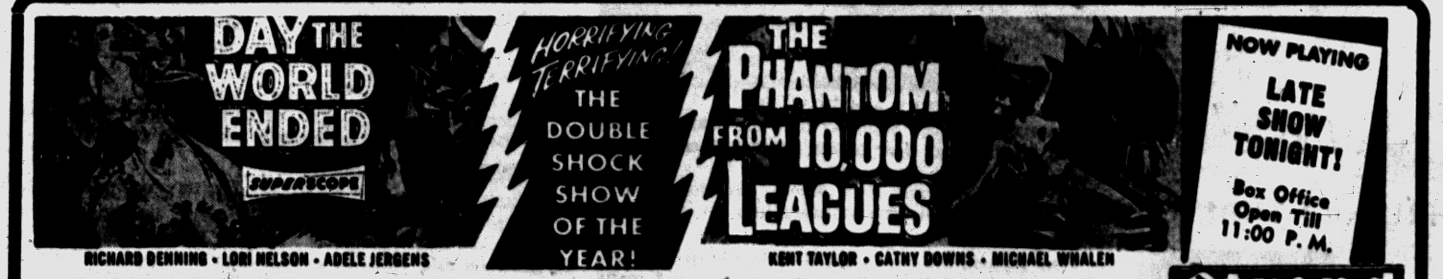

Top Springtime Hits !

LATE SHOW TONIGHT
LAST DAY! Laughs and Thrills!
"BLACKJACK KETCHUM, DESPERADO," also "LIEUTENANT WORE SKIRTS"
Come as Late as 11:00 P. M. and See "Lieutenant Wore Skirts"
STATE
GIANT Twin-Hit →
HORROR-SCOPE
Starts SUNDAY!



SEE BLONDE CAPTIVE ENSLAVED IN AN ASYLUM OF HORROR!

SEE THE KING OF ALL BEASTS!

SEE COLD-BLOODED KILLER GO BERSERK!

SEE THE MYSTERY THAT COVERS THE DROWNINGS OF FIVE PEOPLE!

Oakland STARTING TODAY!
DOORS OPEN DAILY at 12:45
FEATURES SHOWN at 1:00—3:53—6:25—9:27

DARRYL F. ZANUCK presents
GREGORY PECK · JENNIFER JONES · FREDRIC MARCH
in 20th Century-Fox's
"The Man in the Gray Flannel Suit"
COLOR by DE LUXE
CINEMASCOPE

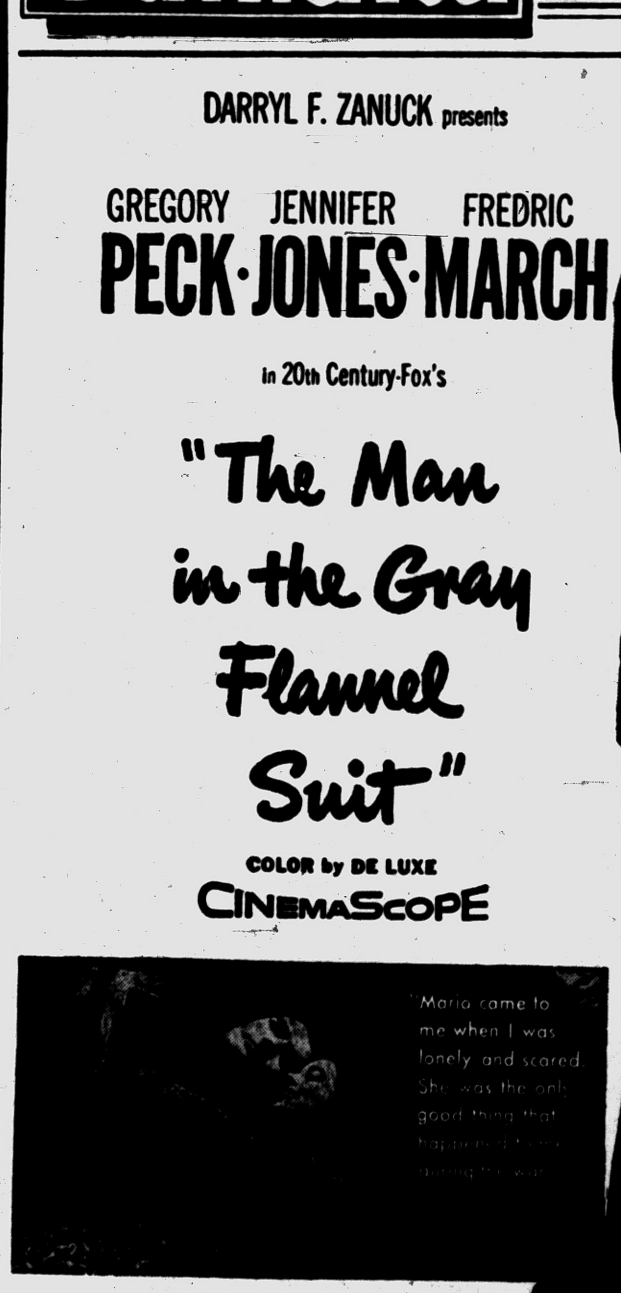

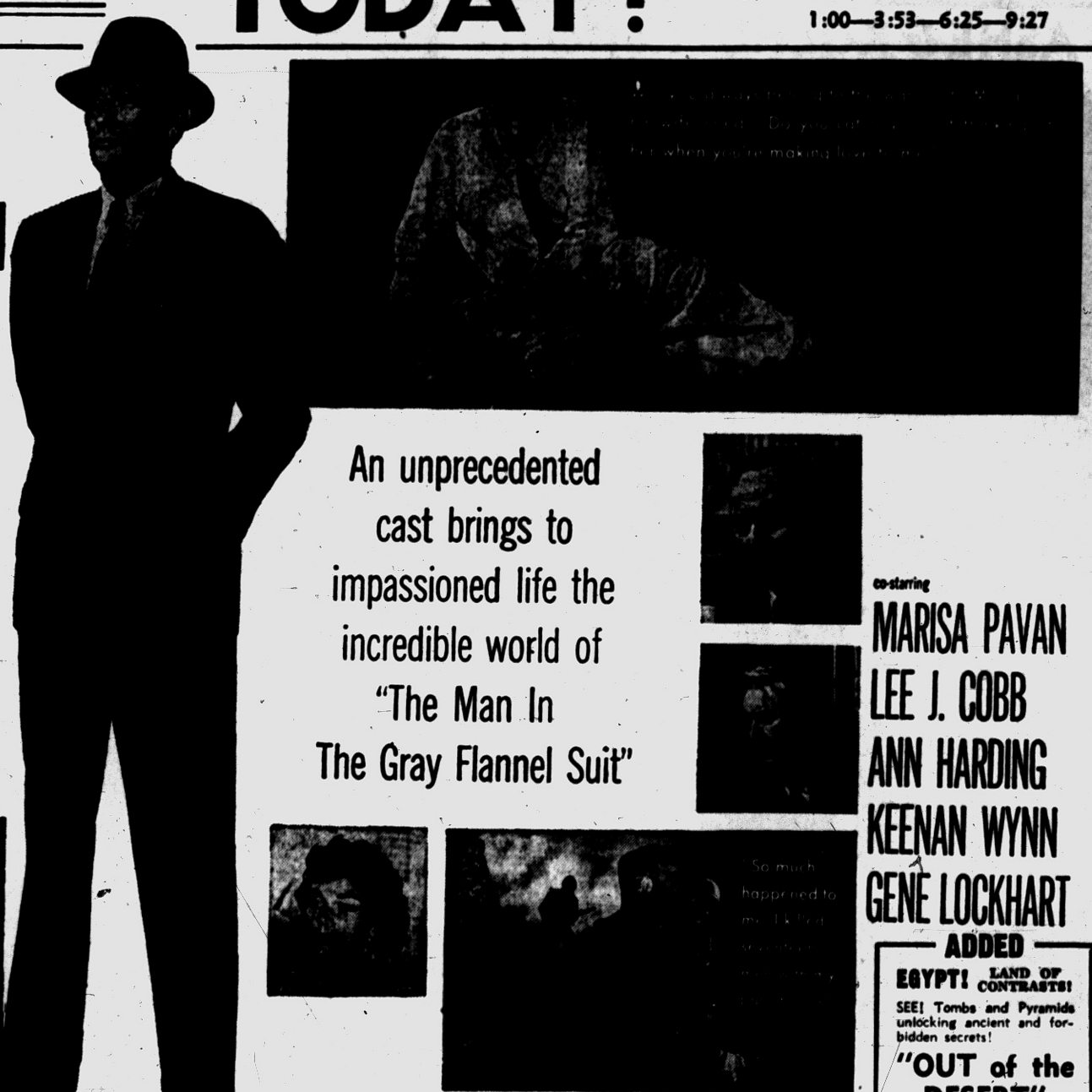

An unprecedented cast brings to impassioned life the incredible world of "The Man In The Gray Flannel Suit"

co-starring
MARISA PAVAN
LEE J. COBB
ANN HARDING
KEENAN WYNN
GENE LOCKHART

ADDED
EGYPT! LAND OF CONTRASTS!
SEE! Tombs and Pyramids unlocking ancient and forbidden secrets!
"OUT of the DESERT"
in MAGNIFICENT TECHNICOLOR!

NOTE: EAGLE CLOTHES WORN by GREGORY PECK Are Sold EXCLUSIVELY in PONTIAC by HUB CLOTHIERS!

Next Saturday! "MEET ME in LAS VEGAS"

TRADE-IN
Your Old
OUTBOARD
On a Big, New
JOHNSON MOTOR

We need used outboards badly . . . and we are giving HUGE TRADE-IN ALLOWANCES in order to get them. Bring your old motor in . . . today! Trade it in on a new, efficient, quiet Johnson Motor . . . you'll save more now!

GUARANTEED SERVICE
With every purchase you get both the FACTORY GUARANTEE plus our own SERVICE SHOP WARRANTY . . . you know you're safe when it comes from Slaybaugh's! We put your boat in the water for you!

BOATS
Priced from
$88 Up
we arrange convenient bank-rate payments for you
Open Daily 9 to 6; Friday Nite 'til 9. SUNDAYS 9 to 1
Slaybaugh's
SPORTS SHOP
Free Parking
630 Oakland Avenue
Phone FE 8-0453

Buddy Morrow Plays

Buddy Morrow and his orchestra have opened the dancing season at the Walled Lake Casino Ballroom, Walled Lake. They will play for dancing tonight at the ball room.

Perry's Rehearsal Is Guests' Entertainment

By EARL WILSON

NEW YORK—"Como's Coffee Klatch" is what we call it.

New York hasn't many French sidewalk cafes or Greek coffee houses—but then Paris and Athens don't have anything like this Saturday afternoon meeting place of Broadway characters.

Perry Como himself will wrap an arm around you—if he sees you—and thank you for coming to his rehearsal.

★ ★ ★

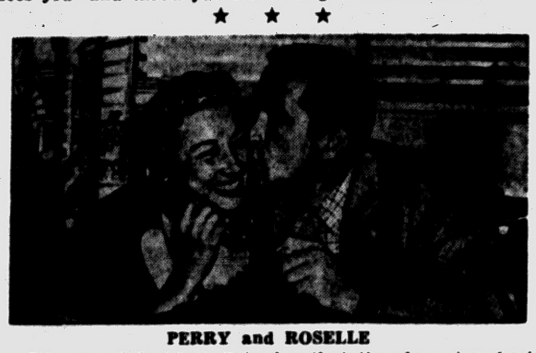

PERRY and ROSELLE

It's around 2 o'clock Saturday that the characters begin streaming in the stage door of the Century Theater at 58th and 7th.

From six to 20 young girls, many with cameras, salute you, as you swing from the sidewalk into an alley to the stage door.

Jane Russell, Jeanne Crain, Rhonda Flemming, Patti Page, Peggy Lee, Julius LaRosa, Johnnie Ray and many other stars have hurried through here to rehearsal—so it's good hunting for the autograph fans.

"Hey, when you gonna write a whole column about Perry—and his fans?" they ask you, if you're a columnist.

Inside, you turn through a doorway toward the stage—and in the semi-darkness you see Perry Como sipping something from a mug.

It's bouillon.

★ ★ ★

"He's even got me drinking it," says Comedian Buddy Hackett, who's been on the show 6 times, at $4,000 to $5,000 a crack.

Perry doesn't begin "the dress" until 5—but until then he rehearses songs and sketches for an audience of Broadway agents, lawyers, press agents, comedy writers and, frequently, "Roselle," or Mrs. Como. There's a stand in the back where you can buy coffee and sandwiches. Sipping their coffee, the characters sit there in two or three rows of orchestra chairs . . . and gossip.

"The joint is packed with people who tell Tom Rockwell how to run his business," says Harry Sobol, Perry's press agent.

Tom is Perry's manager—he also represents Julius LaRosa, the Mills Brothers and others.

Perry's writers, headed by Goodman Ace, are always at the Coffee Klatch, putting $1 in a pool, along with their guess as to what their rating'll be against Jackie Gleason that week. But they don't bet overstrong on Como.

"We bet like a guy trying to win a pot of about $11!" one said.

★ ★ ★

An NBC vice president may be around, too. One of them, asked what he thought of Jackie Gleason's returning to his one-hour "live" format next year, replied:

"I think it's bully."

Perry—unlike some performers—enjoys having all the characters around. As he begins his dress rehearsal, he says to the audience, "Thanks for coming to our dress rehearsal. It helps us time the show—and find where the laughs are . . ."

He stops and repeats "Laughs . . ."—shrugs and chuckles as though he knows there aren't any laughs . . . and goes on. The experts think the Como Coffee Klatch is greatly responsible for Perry's relaxation, for he's already done the show for a small but extremely critical audience.

Perry himself often leaves for a half hour.

Where's he going?" I asked as he and a priest got into a car. "Don't you know?" somebody said. "To confession."

THE WEEKEND WINDUP . . .

Frank Sinatra's gal, Peggy Connelly, told on her return from Madrid that Artie Shaw is also in Spain, cracked: "That's all that Ava Gardner needs" . . . Billy Daniels made $50,000 in Australia and even his best friends don't know what he did with it . . . Tony Farrell had $30,000 in the Follies . . . Showgal Siri, who changed her name because there are strippers named Siri, changed it back to Siri.

WISH I'D SAID THAT: "A boss is a man who's early when you're late and late when you're early"—Florian Zabach.

TODAY'S BEST LAUGH: Taffy Tuttle told Claire Mann she won't visit the ball park on Ladies' Day: she'd rather see men play.

EARL'S PEARLS—Nowadays many young married couples start housekeeping with just the bare essentials—a TV set.

Nicky Blair is acquainted with a Texan who doesn't know what to do with all the money he's not making . . . That's earl, brother.

(Copyright 1956, The Hall Syndicate, Inc.)

Boys Take Sports Car Just for the Sport of It

PASADENA, Calif. (AP) — David Cantor, 24, an engineering student at the California Institute of Technology, reported to police that his small sports car had disappeared.

The little car showed up yesterday — in the basement of the school's Throop Hall. It had been disassembled, hauled into the building and reassembled.

SHAWS Jewelers

Lady RONSON ELECTRIC SHAVER



New! THRU and THRU!

SMOOTHER... GENTLER... QUIETER... QUICKER... DAINTIER

Only Lady Ronson brings you such perfection of performance and design! Lovely rhinestone-studded shaver with exclusive "triple-duty" shaving head for closer, cleaner, smoother shaves ... for underarms, legs and nape of neck. Quiet as a whisper, lightweight and shaped for milady's hand. Four fashion colors: Blush Pink, Turquoise, Blue Heaven, Black Magic. See it ... own it ... today!

AT ONLY $14.95

NO MONEY DOWN 50c A WEEK

Michigan's Largest Jewelers

SHAWS

24 No. Saginaw St., Pontiac State Bank Bldg.

REAL ESTATE — INSURANCE

Residential—Business Home—Contents
Farms—Investments Burglary—Liability—Auto

Take Advantage of Over 30 Years of Experience. Chances Are We Have Served Your Neighbor. Let Us Serve You!

JOHN K. IRWIN REALTOR

REAL ESTATE SINCE 1925 INSURANCE

101½ N. SAGINAW FE 2-4031

Pontiac Theaters

OAKLAND

Saturday thru Fri.: "Man in the Gray Flannel Suit," CinemaScope, color, Gregory Peck, Jennifer Jones, Fredric March.

STRAND

Now thru Tues.: "The Day the World Ended," SuperScope; "Phantom from 10,000 Leagues."

Wed., Fri.: "Glory," color, SuperScope, Margaret O'Brien, Walter Brennan, John Lupton; SuperScope, John Payne, Rhonda Fleming.

Starts Sat.: "Battle Stations," John Lund, William Bendix; "Joe MacBeth," Ruth Roman, Paul Douglas.

Jolly Sukarno Keeps Protocol Jumpy With His Congenial Attitude in Public

NEW YORK (AP)—The president of Indonesia is just like your next-door neighbor. He'd rather stop and gab than fiddle around with high-powered functions of state.

Anyway, protocol took a beating Thursday as the amiabe, smiling President Sukarno buzzed around Manhattan seeing the sights and, when he couldn't seem to put them off any longer, fulfilling his official appointments.

• • •

Everytime he got a chance, he halted to chat with men, women and children. On two occasions he quizzed school groups on their knowledge of geography.

His aides and official guides put in a hectic day trying to keep him on time for speeches and meetings.

• • •

Calling at the U. N. to meet Secretary General Dag Hammarskjold and other bigiwgs for luncheon, he spied a crowd of sightseers being kept back by ropes in order to make a path for him.

DELAYS HAMMARSKJOLD

As the aides nervously eyed their watches, Sukarno strolled slowly along the line of visitors, pausing to speak to a little girl a nun and dozens of others.

A protocol officer had to remind him with emphasis: "The secretary is waiting." Sukarn shrugged aplogetically to the crowd and went on to Hammarskjold's office.

• • •

Later at the Metropolitan Museum of Art he tried to talk to everybody in sight and wound up quizzing a school class touring the museum. With the students squatting cross-legged on the floor, Sukarno posed such questions as: "Where is Indonesia? How many islands has it? What is a string of islands called?" Their teacher beamed when the students were able to answer most queries.

Sukarno then delighted the children by singing them a song in his native language.

• • •

Quizzing still another group later, he stumped them with this: "Who is Bungkarno?" He then supplied the answer: "Bungkarno is a small man coming from Indonesia."

He had more fun with this one at a Columbia University ceremony when he was awarded a doctor's degree. He related that back home the people call him "Bungkarno," and added with a laugh:

• • •

"Bung—not bum. Bung means brother."

He Likes Domenic, but Not Other People

WOBURN, Mass. (AP) — The mystery of a duck with a plaster bandage above its left eye waddling down Main Street's business section has been cleared up.

• • •

Domenic de Lorenzo, 11, went fishing Wednesday at a nearby pond. The duck swam up with a gash over its eye. Domenic ran home and came back with a plaster bandage to patch the wound.

Gratefully, the duck followed Domenic home. Next day the duck flew the coop for a brief look at the city's sights. When amazed pedestrians tried to capture him, the duck took wing.

British Consul Addresses Group on Chinese Issue

"American Recognition of Communist China" was the subject of a talk by Edward Moss, British consul for Detroit, and guest speaker at a meeting of 9613th Air Reserve Squadron last night.

Officers and airmen of the unit were in attendance for the event held at the Squadron's quarters on W. Lawrence St.

Moss was recently transferred to the Detroit station after serving with the British Embassy in Belgrade, Yugoslavia for three years.

Munuz TV America's Lowest Priced Nationally Advertised TV

ASHE & KOLHOFF offer...



See the Complete Line at Our Factory Showroom

Limited Time Only 99.95



CASH TERMS AVAILABLE

Delivery and Installation $10. Plus Warranty

Call TODAY | For a FREE Home DEMONSTRATION FEderal 5-9457

1116 W. HURON

Open Daily and Sunday 'til 10 P. M.

In the Huron Bowl Bldg. — 2½ Blocks West of Telegraph

PLENTY OF FREE PARKING

ASHE & KOLHOFF, Inc.

Tonight Last Complete Show Starts 9:30 p.m.

HURON THEATER

HELD OVER! Sat.-Sun.-Mon.

REX BEACH'S IMMORTAL SAGA OF THE YUKON!

The SPOILERS

TECHNICOLOR



starring ANNE BAXTER JEFF CHANDLER · RORY CALHOUN

A UNIVERSAL-INTERNATIONAL PICTURE

He never existed yet he changed the course of the world! Here is the amazing story of the strangest deception in the annals of naval espionage!

PLUS!



—CLIFTON WEBB · GLORIA GRAHAME

with Robert Flemyng · Josephine Griffin · Stephen Boyd · Produced by ANDRE HAKIM · Directed by RONALD NEAME

Screenplay by NIGEL BALCHIN · From the Book by EWEN MONTAGU · Released by 20th-Century-Fox



Fox & Hounds Inn

Woodward Avenue in Bloomfield Hills

LUNCHEON and DINNERS

DINNERS: Monday thru Saturday 5:30 to 11 P. M.
SUNDAY DINNERS: from 1:30 P. M. to 9 P. M.
LUNCHEONS: Served Daily 12 Noon to 2:30

Phone MI 4-4800 for Reservations

"The man who takes his family out to dine is the greatest guy in the world"

MANNY'S FINE LIQUORS---FINE FOOD

West Huron at Elizabeth Lake Road

SATURDAY—Last Show Starts 9:30 P. M.

JANE RUSSELL · JEANNE CRAIN

GENTLEMEN MARRY BRUNETTES

CINEMASCOPE TECHNICOLOR

Rod Cameron CAVALRY SCOUT IN COLOR

STARTS SUNDAY EAGLE W. C. SMITH CIRCUIT

PRICES 40c 'til 5 P. M. 50c Nites-Sun. Children 20c

BENEATH THE SEA... IN CINEMASCOPE



ROBERT WAGNER · TERRY MOORE PLUS

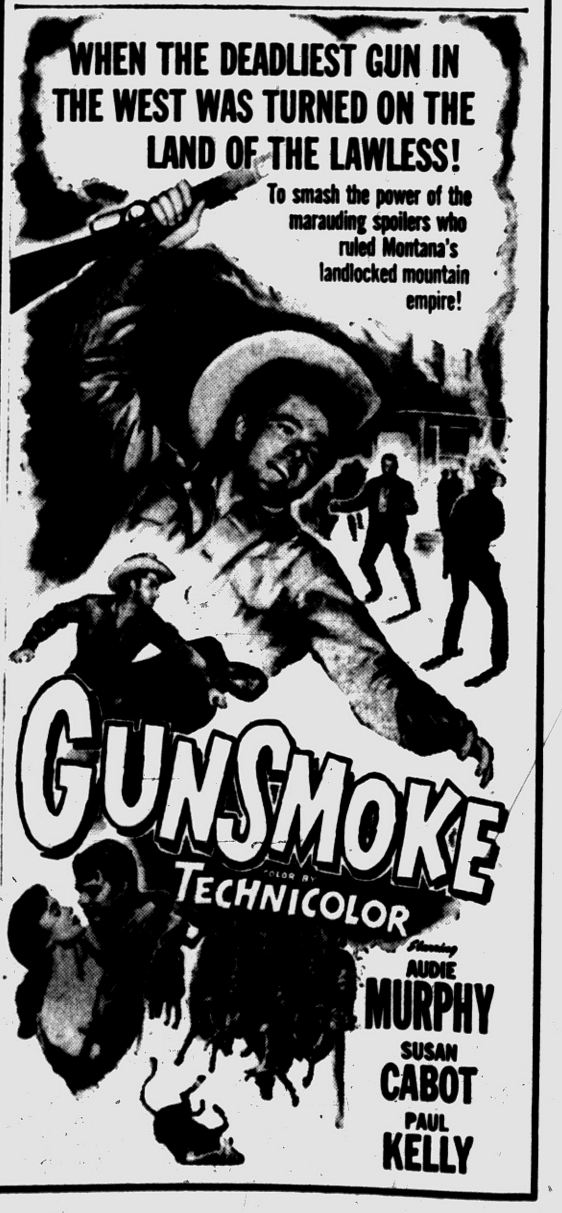

TWO SHOWS NIGHTLY at 7:00 and 10:00 P.M.
SATURDAY at 2:00 - 5:00 and 8:30

The New, the 2nd Cinerama presentation...

IT'S EVERY HOLIDAY YOU EVER DREAMED OF... COME TRUE!

LOUIS DE ROCHEMONT'S
CINERAMA HOLIDAY

Imitations come and go but only Cinerama puts you in the picture

NOW!

COLOR BY TECHNICOLOR

NIGHTS: Mon. thru Thurs. & Sat. at 8:30 P.M. except Fri. at 7 & 10 P.M.; Sun. at 8 P.M. Main Floor and Mezzanine $2.65; Balcony, $1.60.
MATS. AT 2 P.M. WED. & THURS. Main Floor and Mezzanine $1.50; Balcony, $1.00—2 P.M. MATS. SAT. & SUN. Main Floor & Mezzanine $1.75; Balcony $1.20—5 P.M. SHOWS SAT. & SUN. Main Floor and Mezzanine $2.65; Balcony, $1.60.
DETROIT
350 Madison Ave.
WOodward 1-3788

MICHIGAN CINERAMA CORP., P. S-26
350 Madison Ave., Detroit 26, Mich.
Enclosed is $____ ☐ check ☐ money order
for____seats for the____ MATINEE EVENING
performance on____
2nd Choice____ MATINEE EVENING
Name____
Address____
City____Zone____State____
Please enclose stamped, self-addressed envelope

MUSIC HALL
CANNOT AND WILL NOT BE SHOWN IN ANY LOCAL OR NEIGHBORHOOD THEATRE

Want to Tour U.S. in Midget?

Sanford Bus Operator Seeking Passenger for Transcontinental Trip

SANFORD (AP) — Carl H. Nestle makes no bones about his enthusiasm for busman's holidays.

* * *

Nestle, who drives a Sanford school bus during the regular term, this year is ready to resume the second leg of a two-year auto tour of the United States.

He travels in a one-cylinder, 8½-horsepower King midget car.

Last year Nestle traveled the northern half of the nation, logging 8,000 miles. He said the trip cost only $C3 for gas and oil.

His son, Kenneth, 14, was Nestle's companion on the trip.

They bedded down at parks or camp sites overnight to trim expenses. Sometimes, Nestle says, word of their expected arrival in a particular area resulted in unforseen luxury.

TOWED UP MOUNTAIN

They were named "Guests of the Day" at Helena, Mont., where they received free food, shelter, refreshments and entertainment. Their route up 5,000-foot Big Horn Mt., was made easier by a passing motorist who towed the Nestles' and their midget auto up the long grade.

Their trip was cut short unexpectedly in Massachusetts, where Nestle underwent an emergency appendectomy as hurricanes pounded the Eastern seaboard.

While Nestle recuperated in the hospital, the car was shipped back to Sanford and Kenneth returned home by bus. Nestle followed by plane.

Nestle said his son this year suffered an attack of rheumatic fever and will be unable to make the trip. He added, however, that he might find some passenger willing to ride the vacant seat.

Crime costs the United States 15 billion dollars a year, according to one estimate.

Hollywood Headlines

Ray Bolger Will Launch Another Assault on Video

By BOB THOMAS

LAS VEGAS, Nev. (AP)—It's back to the TV wars for Ray Bolger.

After his engagement at the Sahara Hotel here, the looselimbed entertainer will be heading to New York to start preparations for his new TV show, "Washington Square." His rigorous two shows nightly here are good training for the labors ahead of him.

TUESDAY AT 9

Ray is going into the embattled Tuesday-at-9 spot once ruled by Milton Berle but usurped this season by that double-dealing Sgt. Bilko. Bolger will share with Dinah Shore the chore of winning back the ratings for NBC. They may receive an occasional assist from Bob Hope and Martin and Lewis.

* * *

Before beginning his rest prior to the evening shows, Ray told about his new TV format.

"It will be very flexible," he explained. "For sets we'll have the park, the Greenwich Village Inn and the Washington Square Playhouse. Thus we can have scenes in the park with a Bernard Baruch character or something like that. We can do musical routines in the inn and play dramatic scenes in the playhouse.

* * *

"Remember the Showboat and Hollywood Hotel shows on radio? Well, our producer, Bill Bacher, produced those programs and we're going to try for the same kind of show on TV. We'll have a brief story—maybe three minutes—to tie the show together, but the rest will be entertainment."

SECOND FLING

This will be Ray's second fling at a TV series. His half-hour filmed show was on ABC for two seasons. I asked him what he learned from that experience.

"I learned that it was impossible to do a musical show in a half hour," he replied. "You simply don't have the time to establish the characters. When you take eight minutes for musical numbers out of the 22 you have, it's impossible to establish a situation, develop it and resolve it.

Community Theaters

Civic—Farmington
Sat.: "Duel at Silver Creek," Audie Murphy; "Lord of the Jungle," John Sheffield.
Sun., Tues.: "Hell On Frisco Bay," color, CinemaScope, Alan Ladd, Edward G. Robinson; "Our Miss Brooks," Eve Arden.
Wed., Fri.: "Billy the Kid," color, Robert Taylor; "Honky Tonk," Clark Gable, Lana Turner.
Sat. (June 2): "Mask of the Avenger," John Derek; "Quest for the Lost City," Danna, Ginger Lamb.

Hills—Rochester
Sat.: "Kentucky Rifle," color, Chill Wills, Cathy Downs; "The Houston Story," Gene Barry, Barbara Hale.
Sun., Tues.: "The Rose Tattoo," VistaVision, Burt Lancaster, Anna Magnani.
Wed., Thurs.: "Man With the Gun," Robert Mitchum, Jan Sterling.
Fri., Sat.: "Simba," color, Kirk Bogarde, Virginia McKenna; "King Dinosaur," Bill Bryant, Wanda Curtis.

Holly
Sat.: "The Swan," Grace Kelly, Alec Guiness.
Sun., Tues.: "Anything Goes," Bing Crosby, Donald O'Connor.
Wed., Sat.: "The Man in the Gray Flannel Suit," Gregory Peck, Jennifer Jones.

Keego
Sat.: "The Last Hunt," color, CinemaScope, Robert Taylor, Debra Paget; "Invasion of the Body Snatchers," CinemaScope, Kevin McCarthy.
Sun., Tues.: "Texas Lady," color, CinemaScope, Claudette Colbert, Barry Sullivan; "Bottom of the Bottle," color, CinemaScope, Van Johnson, Ruth Roman.

Lake—Walled Lake
Sat.: "World Without End," color, CinemaScope, Hugh Marlowe; "Atomic Man," Gene Nelson.
Sun., Tues.: "There's Always Tomorrow," Barbara Stanwyck, Fred MacMurray; "Our Miss Brooks," Eve Arden.

Milford
Sat.: "The Littlest Outlaw," Technicolor; "Johnny Appleseed," Technicolor.
Sun., Tues.: "Ransom," Glenn Ford, Donna Reed.
Thurs., Sat.: "Rock Around the Clock," Bill Haley; "The Gun That Won the West," Technicolor, Dennis Morgan, Paula Raymond.

Courts Cannot Halt Committee Reports

WASHINGTON (AP) — The courts cannot stop a congressional committee from publishing any statement it pleases—whether the statement be true, false or defamatory—a special three-judge court ruled yesterday.

* * *

The 2-1 decision threw out an attempt by the Methodist Federation for Social Action to prevent further distribution of a congressional handbook describing the grp as a u"religious Communist front."

The Gresham, Ore., federation, not an official agency of the Methodist Church, denies being a Communist front and says it has never been given a hearing by the Senate Internal Security subcommittee.

* * *

The subcommittee listed the federation in its pamphlet, "A Handbook for Americans." The federation challenged the handbook on grounds it contained material that might be slanderous.

Want Uniform Standards

WASHINGTON (AP)—Sen. Douglas (D-Ill) has urged the Senate to order an investigation of "slaughter on our highways." He suggested that the Labor and Public Welfare Committee look into the possibility of uniform standards for driving licenses and "reciprocal arrangements for enforcement of state laws designed for accident prevention."

Troop Tents Vanishing

TOKYO (AP)—The U.S. Army said today 80 per cent of its troops in Korea are now housed in solid buildings. It added a construction battalion is going there in June to replace the remaining tents with Quonset.

Machines Too Smart

ANN ARBOR (AP) — Machines are getting to smart for people, says Cecil C. Craig, head of the University of Michigan Statistic Research Laboratory. He says it's becoming a critical problem to train men to set up and run the "electronic brains" for business.

KEEGO THEATRE
SUNDAY - DOORS OPEN 1:30
SUNDAY MONDAY TUESDAY

THE BOTTOM OF THE BOTTLE
CINEMASCOPE

PERFUMED DYNAMITE!
HAL WALLIS and LEWIS P. ROSEN present
CLAUDETTE COLBERT
BARRY SULLIVAN
TEXAS LADY
SUPERSCOPE
TECHNICOLOR

Lake Theatre
SUN.-MON. TUES.
THE DANGEROUS YEARS ARE THOSE MARRIED YEARS
when love is taken for granted!
Universal-International presents
BARBARA STANWYCK · FRED MacMURRAY
JOAN BENNETT
"There's Always Tomorrow"
co-starring PAT CROWLEY · WILLIAM REYNOLDS · GIGI PERREAU

THE BIG SCREAM ON THE BIG THEATRE SCREEN!
WARNER BROS. presents
Our Miss Brooks
starring Eve Arden
also starring GALE GORDON
DON PORTER
Based on the CBS Television program series "Our Miss Brooks" • A Lela Production

BLUE SKY Drive-In Theater
2150 Opdyke Road
Box Office Opens 7:00 P. M.
Phone FE 4-4611
LAST TIMES TONIGHT
TEENAGE KILLERS ON A TERROR RAMPAGE!
TEENAGE CRIME WAVE
Floods the screen with savagery!
starring TOMMY COOK · MOLLIE McCART
Screen Play by HARRY CRESS and RAY BUFFUM • Directed by FRED F. SEARS • A CLOVER PRODUCTION
AND ALSO
STARTLING as looking down the barrel of a loaded gun!
McMURRAY MALONE BRENNAN
AT GUNPOINT!
CINEMASCOPE
with TOMMY RETTIG and CHIP HOOPER
printed by TECHNICOLOR
SUNDAY.-MON.-TUES.-WED.
If it happened to you . . .
Would you defy the kidnappers at the risk of your son's life?
RANSOM!
GLENN FORD · DONNA REED

WATERFORD DRIVE-IN THEATER
THE FAMILY DRIVE IN
Phone ORlando 3-2683
Corner Williams Lake-Airport Roads—Box Office Opens 7:30 P. M.
—:— SATURDAY —:—
TRAVEL THE GUNSMOKE TRAIL!
THE ROAD TO DENVER
starring John PAYNE ☆ Mona FREEMAN
2nd FEATURE!
Maureen Macdonald
O'HARA · CAREY
FIRE OVER AFRICA
TECHNICOLOR
A KISS-AND-KILL GAME... Tangier Style!
3rd HIT! SAT. OWL SHOW
JOHN WAYNE
"War of the Wildcats"
SUN. & MON.
If it happened to you . . .
Would you defy the kidnappers at the risk of your son's life?
RANSOM!
GLENN FORD · DONNA REED
PLUS!
NO MAN EVER DREW ON HIM...AND LIVED!
TOP GUN
starring STERLING HAYDEN with WILLIAM BISHOP
KAREN BOOTH · JAMES MILLICAN · REGIS TOOMEY · HUGH SANDERS · JOHN DEHNER

HELD OVER!
Box Office Opens 6:30 P. M. SHOW STARTS AT DUSK
PONTIAC DRIVE-IN Theatre
Dixie Hwy. (US-10) 1 Blk. N. of Telegraph Rd. FE 5-4500
Kiddies Playground Now Open
EXCLUSIVE! FIRST RUN
TONIGHT --- SUNDAY --- MONDAY!
BEST ACTOR of the YEAR!
ACADEMY AWARD WINNER
"I'm gonna kill you, Jubal... for what you did to my wife!"
GLENN FORD as Jubal... A nobody with nothing... headed nowhere!
N.Y. Critics' "Best Actor"
ERNEST BORGNINE as Shep... Great with men ...but a brute with women!
ROD STEIGER as Pinky... Dying to make trouble ...he'll die if he does!
JUBAL
and introducing VALERIE FRENCH · FELICIA FARR
with Basil Ruysdael · Noah Beery, Jr.
CINEMASCOPE TECHNICOLOR
—ALSO— Sunday—Monday
THRILLING! FIRST RUN!
EXPOSED! The Mobs, Molls and Mayhem of New York's Clip-Joint Jungle!
Killer's Kiss
HER Soft Mouth Was the Road to Sin-Smeared Violence!
Last Time Tonight
FOR THIS THRILLING FIRST RUN FEATURE
I COVER THE UNDERWORLD
RIPS THE SCREEN LIKE A TOMMY-GUN BLAST!
—TONIGHT— LATE
OWL SHOW
See an Extra Feature! No Extra Admission
A SUPREME ADVENTURE IN FURIOUS ACTION!
AND
His fight for right blazed a trail of excitement from the Highlands to the heart of a nation!
Walt Disney's
Rob Roy
THE HIGHLAND ROGUE
RICHARD TODD · GLYNIS JOHNS
An All Live-Action Picture COLOR BY TECHNICOLOR
Produced by Perce Pearce • Directed by Harold French • Screenplay by Lawrence E. Watkin
Distributed by RKO Radio Pictures • Copyright Walt Disney Productions



Columbus Burton, of 273 Fisher St, in Pontiac, compiled an enviable golf record this spring at little Olivet College.

Burton won the Frank Ham tournament at Marshall to open the 1956 season and has been named Olivet's most valuable golfer for the 2nd straight year.

In the MIAA meet at Kalamazoo, Burton finshed 3rd in medalist play with 157 for 36 holes. Burton and Byrel Triggs led the Olivet golf team in dual competition with 13 points apiece.

* * *

Frank Ferryman and 16-year-old Dennis Gibson tied for 1st place in the Pontiac Chess and Checker Club's championship chess tournament at the Adah Shelly Branch Library.

Ferryman, rated an expert by the U. S. Chess Federation, will duke the up-and-coming Gibson in a four-game playoff for the title. Club secretary Donald Gerue edged Mrs. Pauline Albertson for 3rd spot with an 8½-7½ victory.

A couple rides are available by four passenger plane for anyone interested in going to the Indianapolis Speedway Wednesday. Ray Bell of Golf Supplies, 3152 W. Huron, has the plane leaving Wednesday morning and due to get back Wednesday night.

"It will cost only as much as if one were driving down," he said," and there are two seats open." He can be reached at FE 5-8318.

* * *

Mrs. A. G. Brodie of Bloomfield Hills hooked a seven foot sailfish during her recent fishing trip aboard a boat in Fort Lauderdale, Fla.

* * *

Ron Rolph, 1159 Chapin, Birmingham was awarded the Robert G. Carlson memorial award at Central Michigan College. The award is made each year to the senior athlete who excels in scholarship and athletics.

Pro Rudy Horvath fell one stroke short of the Orchard Lake Country Club record yesterday when he fired a 66. The home pro, Tom Shannon, holds the course record at 65.



GALLERY CHAMPS — Here's the Oakland County Sportsmen's Club gallery rifle champs with awards won in the Southeastern Michigan Rifle & Pistol League. At left is co-captain Frank A. Brusha with the league's top traveling trophy. Co-captain, Milt LaPorte (center) holds the 1st place team plaque and at right is coach Merrick Guy with the 3rd place trophy for actual score. OCSC will be host Sunday, May 27 for the Junior Outdoor Sectional championship.

Tigers Miscue, A's Win, 6-3

DETROIT (AP)—The Detroit Tigers have fumbled themselves right down to the bottom of the American League ladder.

Six errors by the Tigers knocked them 10½ games back of the pace-setting New York Yankees and nullified a good enough pitching job last night by Paul Foytack.

The Kansas City Athletics were the recipients of the charity and came away from Briggs Stadium with a 6-3 victory.

Only the Washington Nationals, favorite "cousins" of the Tigers, prohibit complete domination of last place. As it is, the Nats and the Tigers have records of 13 wins and 20 defeats.

A former teammate — Kansas City pitcher Lou Kretlow — took care of the rest of the damage. He scattered seven Tiger hits and allowed none over the final four innings. After Ray Boone's 100th major league home run, a two-run blast in the second, and a third inning run on Harvey Kuenn's double, a stolen base and a Kansas City error, Kretlow was in command.

Four of the Detroit errors bunched up in the 4th inning. Hooked to a pair of walks and a double, they added up to three runs and the ball game.

The defeat was Detroit's third in a row and Foytack's second of the season after the 25-year-old righthander had run up three triumphs in succession.

Foytack permitted just five hits in the seven innings he worked. Although he walked five and balked five and balked twice, his performance probably would have given Detroit a victory except for the half-dozen errors.

Billy Heft, blasted out early by the Yankees Wednesday afternoon, will start for Detroit today against Jack Crimian.

In Sunday's doubleheader, A's manager Lou Boudreau will go with Art Ditmar (3-3) and Troy Herriage (1-2. Manager Bucky Harris of the Tigers plans to start Frank Lary (2-5) in one of the games.

DETROIT	AB	R	H	KANSAS CITY	AB	R	H
Kuenn,ss	4	1	1	DeMaestri,ss	3	0	1
Torgeson,1b	3	0	0	Lopez,cf	3	1	1
Kaline,rf	4	0	1	Slaughter,rf	4	0	1
Tuttle,cf	4	1	2	Simpson,1b	5	0	1
Boone,3b	3	1	1	Zernial,lf	2	1	0
House,c	3	0	0	B-Renna	1	0	0
Maxwell,lf	3	0	0	Finigan,2b-3b	3	1	0
Brideweser,2b	4	0	1	Ginsberg,c	3	1	1
Foytack,p	2	0	0	Piess,3b	1	1	1
C-Belardi	1	0	0	A-Jacobs,2b	1	1	0
Gromek,p	0	0	0	Kretlow,p	2	0	0
Totals	31	3	1	Totals	32	6	6

A—Ran for Piess in 6th.
B—Ran for Zernial in 7th.
C—Filed out for Foytack in 7th.

KANSAS CITY	011 301 000—6
DETROIT	021 000 000—3

E—Ginsberg, House, Boone 2, Kaline, Foytack, Torgeson. RBI—Simpson, Lopez 2, Boone 2. 2b—Ginsberg, DeMaestri, Kuenn. HR — Boone. SB — Slaughter, Kuenn. S—Kretlow 2, Finigan. SF—Lopez. DP—Piess, Finigan and Simpson; DeMaestri, Jacobs and Simpson. Left—Kansas City 10, Detroit 5. BB—Kretlow 4, Foytack 5, Gromek 1. SO—Kretlow 4, Foytack 5, Gromek 3. HO—Foytack 5 in 7, Gromek 1 in 2. R-ER—Kretlow 3-2, Foytack 6-3, Gromek 0-0. HBP—By Foytack (Zernial). Balk—Foytack 2. W—Kretlow (2-4). L—Foytack (3-2). U—Runge, Rommel, Tabacchi, Stevens. T—2:25. A—20,556.

Yanks, Bucs Keep Winning

Full Slate Last Night in Majors

By THE ASSOCIATED PRESS

Mickey Mantle upped his batting average to .427 and Dale Long jacked his to .417, but they were almost lost in the pack last night as despite generally cool temperatures the majors wound up with a bushel of hot hitters and a sack of cold cash.

Mantle had two hits in three trips and drove in three runs as the New York Yankees caught up with rookie left-hander Don Ferrarese—who almost hung a no-hitter on them two weeks ago—and belted Baltimore's Orioles 10-2. The game drew 37,070 fans and the victory sent the Yanks into a four-game American League lead.

Long, the Pittsburgh powerhouse walloped his 12th homer—matching a major league mark with six in six consecutive games—and took the National League lead in that department as the Pirates rallied to trim Philadelphia 8-5.

* * *

That's the way the leaders operated—but give a look at some of the also-rans:

Roy Sievers smacked a pair of homers, driving in five runs as Washington out-shot Boston 10-5 before a crowd of 24,879 at Fenway Park. Jim Piersall drove in all but one of Boston's runs with two homers and a single.

And with 31,840 fans sitting in at Chicago, Larry Doby had three-for-four, scoring the run that beat his old mates with some base-running dash as Billy Pierce three-hit Cleveland 3-2.

In the National, Ted Kluszewski smacked four-for-five, including a homer, and drove in three runs as Cincinnati toppled first place Milwaukee 6-5 on an unearned run in the ninth. That game pulled in 32,473 at Milwaukee.

Don Blasingame had three-for-four—and the veterans Grady Hatton and Murry Dickson each had two-for-four—while the St. Louis Cardinals battered the Chicago Cubs 6-1.

* * *

And with 34,634 on hand at the Polo Grounds, the New York Giants poked three home runs to beat Don Newcombe and the Brooklyn Dodgers 6-5. It was the third straight defeat for the world champions, dropping them into the second division for the first time (excluding season-opening weeks) since 1948.

In all, 203,291 fans showed up for the full slate of night games with the AL pulling in 114,347.

Hoosiers Menace M's Big 10 Track Defense

MINNEAPOLIS (AP) — Indiana's eager Hoosiers, led by this nation's top Olympic broad jump prospect, menaced well-balanced Michigan's title defense in the Big 10 outdoor track and field meet today.

Both Michigan's Wolverines, seeking their 21st title in the 56th annual conference championships, and the Hoosiers, who have won four times, qualified 10 men for the 13-event concluding program.

Standout in yesterday's preliminary competition was Indiana's Greg Bell, 25-year-old Army veteran, who soared 25 feet, 11¼ inches to hang up the best leap in this event anywhere in the world this year.

* * *

Bell gets another crack today under championship pressure at the 21-year-old world record of 26-8¼ set by Ohio State's Jesse Owens, also in the Big 10 meet.

After the one championship contested yesterday, host Minnesota took the scoring lead with 9 points on a first and second in the discus.

* * *

The discus event provided an oddity in the triumph by Gopher Byrl Thompson six years after he won the same title in 1950. However, age didn't improve the 29-year-old Thompson, whose winning toss yesterday was 160-3, compared with 171-5 as a sophomore in 1950.

* * *

Indicative of Michigan's strength is the fact that two of its four returning individual champions may be dethroned by teammates. In the high jump, Wolverine Brendan O'Reilly from Dublin, Ireland, may unseat champion Mark Booth. Michigan's pole vault title-holder, Bob Appleman, hasn't come close this season to teammate Eeles Landstrom.

* * *

Iowa was third in the qualifying lists with nine men, followed by Michigan State with seven; Northwestern and Ohio State with six each; Minnesota with three; and Wisconsin and Illinois with two. Purdue failed to qualify in the six events tested.

Tourney Looms as Hot Contest

Pontiac Press 5th Prep Golf Test Takes Place Monday

With the field completed, and starting times scheduled, Monday's Pontiac Press 5th Annual Prep Invitational golf tourney bears promise of a hot battle for championship honors.

The event is a medal-play test, over a 18-hole route. Total counts of five-man teams will determine the standings. Championship team will htave possesion of the big Pontiac Press trophy for one year.

Play begins at 10 a.m. with foursome leaving North and South courses at the same time. Starters are: (N)-Cross (P), Farrar (Avon), Baldwin (B'hm), Badger (B'd H'ls); (S)-Tokarsky (Mil), Fox (RO), Short (Shrine), Doyon (St. F).

Defending champions are Birmingham's Maples, coached by Joe Borovick. They are co-favorites, along with Waterford, Pontiac High and Southfield.

In case of extremely bad weather, the tourney will be set over one day, to Tuesday, May 29.

St. Marys Sports Teams to Receive Honors Sunday

Orchard Lake St. Mary's annual all-sports banquet will be held Sunday night in the school gymnasium at Orchard Lake. Starting time is 6:30 p.m.

Eaglet athletes will be honored with letters and other awards in five sports—football, basketball, baseball, track and golf.

The guest speaker will be James M. (Bing) Brown, Dean of Men at Michigan State Normal College in Ypsilanti. Another anticipated guest is Gus Cifelli, former tackle for the Detroit Lions.

Majors to Aid Minor Leagues

DETROIT (AP)—Baseball commissioner Ford Frick says the Major Leagues "have formed board principles on which to work further" in giving "fellows in the Minors more opportunity to operate successfully."

Just what those "board principles" are Frick declined to say at the end of a five-hour, closed-door session of representatives of the 16 Major League clubs yesterday.

The commissioner, however, reported "radical and sweeping changes" in the attitude of the Majors toward leagues of lower classification, and added:

"The thinking of the Major League club owners is better than it has ever been. Certain practices are going to be changed to give the fellows in the minors more opportunity to operate successfully."

Frick said the program will be formally presented to the joint Major-Minor League meeting in Chicago next December.

Transporation, salaries, player insurance and other secuity measures were the big items worked into the agreement to which winter baseball operators will be required to agree. Details weren't disclosed.

The STANDINGS

AMERICAN LEAGUE

	Won	Lost	Pct.	Behind
New York	25	11	.694	—
Cleveland	19	13	.594	4
Boston	17	14	.548	5½
Chicago	14	13	.519	6½
Baltimore	15	19	.441	9
Kansas City	13	19	.406	10
Detroit	13	20	.394	10½
Washington	13	20	.394	10½

FRIDAY'S RESULTS

New York 10, Baltimore 2 (night)
Washington 10, Boston 5 (night)
Kansas City 6, Detroit 3 (night)
Chicago 2, Cleveland 1 (night)

SATURDAY'S SCHEDULE

Washington at Boston, 1 p.m.—Stobbs (3-3) vs. Delock (1-2)
Cleveland at Chicago, 1:30 p.m.—Lemon (6-1) vs. Wilson (4-2) or Keegan (2-1)
Kansas City at Detroit, 2p.m.—Crimian (0-2) vs. Hoeft (3-2)
New York at Baltimore, 7 p.m.—McDermott (1-2) vs. Wight (1-4)

SUNDAY'S SCHEDULE

Washington at Boston, (2), 12:30 p.m.
New York at Baltimore, 1 p.m.
Cleveland at Chicago (2), 1:30 p.m.
Kansas City at Detroit (2), 1:30 p.m.

NATIONAL LEAGUE

	Won	Lost	Pct.	Behind
Milwaukee	14	9	.609	1
St. Louis	20	13	.606	—
Cincinnati	18	12	.600	½
Pittsburgh	17	13	.567	1½
Brooklyn	16	14	.533	2½
New York	14	17	.452	5
Philadelphia	10	20	.333	8½
Chicago	8	19	.296	9

FRIDAY'S RESULTS

St. Louis 6, Chicago 1 (night)
New York 6, Brooklyn 5 (night)
Pittsburgh 8, Philadelphia 5 (night)
Cincinnati 6, Milwaukee 5 (night)

SATURDAY'S SCHEDULE

Brooklyn at New York, 12:30 p.m.—Craig (3-2) vs. Hearn (3-2)
Pittsburgh at Philadelphia, 12:30 p.m.—Law (1-3) vs. S. Miller (1-1)
Chicago at St. Louis, 2 p.m.—Minner (1-3) vs. Poholsky (3-2)
Cincinnati at Milwaukee, 2:30 p.m.—Klippstein (3-2) vs. Crone (2-1)

SUNDAY'S SCHEDULE

Pittsburgh at Philadelphia (2), 12:05 p.m.
Brooklyn at New York, 1 p.m.
Chicago at St. Louis (2), 1:30 p.m.
Cincinnati at Milwaukee, 2:30 p.m.

AMERICAN LEAGUE
Club Batting

Club	AB	R	H	HR	Rbi	Pct.
New York	1239	222	340	52	193	.2744
Boston	1056	148	289	32	144	.2736
Chicago	920	102	241	15	93	.262
Detroit	1135	149	291	35	140	.256
Washington	1104	143	280	27	134	.254
Kansas City	1080	149	266	25	140	.246
Cleveland	1017	136	239	26	132	.235
Baltimore	1087	121	253	16	104	.233

NATIONAL LEAGUE
Club Batting

Club	AB	R	H	HR	Rbi	Pct
St. Louis	1121	178	319	33	167	.285
Cincinnati	1066	167	297	57	158	.279
Milwaukee	791	116	221	28	107	.279
Pittsburgh	1050	152	285	33	145	.271
Brooklyn	966	137	244	32	130	.253
New York	1049	120	247	30	109	.235
Chicago	962	103	225	31	97	.234
Philadelphia	1025	127	239	39	116	.233

DETROIT (AP)—Wayne University stands only 5-8 in the baseball won and lost columns, but it considered the season a success today.

The Tartars whipped the cross-town Titans of University of Detroit, 5-3, yesterday.

Strong GM 9 Defeats Elks

Leaders in City Class A League Score 16-0 Victory

General Motors continued its heavy slugging in Pontiac's Class A City Baseball League as the Coachers rattled 17 hits around the Wisner Field lot Friday night while hanging up a 16-0 triumph over Elks No. 723. It was GMC's 3rd victory without defeat.

Les Stone blasted a 2-run homer in the 2nd inning and five other GMC batters clouted doubles. Dave Kringe and Wes Roberts each collected three hits and Roberts drove in four runs as three Elk pitchers tried to stem the tide.

In the meantime, Stone and Bob Wagner were setting down the opposition with only two safeties, singles by Felix Brooks and Chet Woodmore. Wagner relieved the lanky southpaw in the 5th innign.

Oliver Buick clashes with the CIO Local 594 today on the Wisner diamond at 4 p.m. A doubleheader is scheduled Sunday at Wisner, with the CIO meeting Fowler's Fine Foods at 1:30 p.m. and the Buick club taking on Griff's Grill in the nightcap.

Elks	000 000—	0	3 0
GMC	043 36x—16	17	0

McGuire, Gomez, Thomas and Nelson; Stone, Wagner and Roberts.

MAJOR LEAGUE LEADERS
AMERICAN LEAGUE

BATTING (based on 75 at bats)—Mantle, New York, .426; Berra, New York, .353; Maxwell, Detroit, .352; Vernon, Boston, .349; Kuenn, Detroit, .336.

RUNS—Mantle, New York, 41; Bauer, New York, 29; Lopez, Kansas City, 26; McDougald, New York and Yost, Washington, 25.

RUNS BATTED IN—Mantle, New York, 42; Berra, New York, 34; Simpson, Kansas City, 28; Sievers, Washington, 27; Lopez, Kansas City, 25.

HITS—Mantle, New York, 58; Kuenn, Detroit, 45; Goodman, Boston, 43; Berra, New York, 41; Tuttle, Detroit, 38.

DOUBLES—Vernon, Boston and Kuenn, Detroit, 10; Goodman, Boston, 9; Lollar, Chicago, Tuttle, Detroit, Mantle, New York and Runnels and Lemon, Washington, 8.

TRIPLES—Jensen, Boston and Runnels, Washington, 4; Goodman, Boston 3; nine players tied with 2.

HOME RUNS—Mantle, New York, 17; Berra, New York, 12; Bauer, New York and Sievers, Washington, 9; Gernert, Boston, 8.

STOLEN BASES — Kuenn, Detroit, 6; Busby, Cleveland and Jacobs, Kansas City, 4; Philley, Chicago and Mantle, New York, 3.

PITCHING (based on 5 decisions)—Lemon, Cleveland and Ford, New York, 6-1, .857; Brewer, Boston and Pierce, Chicago, 5-1, .833; Kucks, New York, 5-2, .714.

STRIKEOUTS — Score, Cleveland, 67; Pascual, Washington, 45; Pierce, Chicago, 42; Ford, New York, 39; Wynn, Cleveland, 36.

NATIONAL LEAGUE

BATTING (based on 75 at bats)—Long, Pittsburgh, .417; Repulski, St. Louis, .391; Bruton, Milwaukee, .387; Bailey, Cincinnati, .360; Walls, Pittsburgh, .356.

RUNS—Blasingame and Moon, St. Louis, 23; Long, Pittsburgh and Boyer, St. Louis, 24; Robinson and Bell, Cincinnati, Mays, New York and Ashburn, Philadelphia, 21.

RUNS BATTED IN—Long, Pittsburgh, 35; Boyer, St. Louis, 32; Jablonski, Cincinnati, 27; Musial, St. Louis, 26; Hodges, Brooklyn and Moon, St. Louis, 22.

HITS—Long, Pittsburgh, 50; Boyer, St. Louis, 46; Moon, St. Louis, 42; Temple, Cincinnati, 39; Ashburn, Philadelphia, 38.

DOUBLES—Furillo, Brooklyn, 11; Bell, Cincinnati and Dark, New York, 9; Walls, Pittsburgh, 8; Clemente and Long, Pittsburgh and Schoendienst, St. Louis, 7.

TRIPLES—Bruton, Milwaukee, 6; Mays, New York, 5; Walls, Pittsburgh, 4; Aaron, Milwaukee and Musial, St. Louis, 3.

HOME RUNS — Long, Pittsburgh, 12; Post, Cincinnati, 11; Banks, Chicago, K.

STOLEN BASES—Mays, New York, 9; Moon, St. Louis, 6; Clemente, Pittsburgh and Blasingame, St. Louis, 4; Robinson, Brooklyn, 3.

PITCHING (based on 5 decisions)—Lawrence, Cincinnati, 5-0, 1.000; Friend, Pittsburgh, 7-2, 7.78; Newcombe, Brooklyn, 6-3, .667; seven pitchers tied with 3-2, .600.

STRIKEOUTS—Friend, Pittsburgh, 49; Roberts, Philadelphia, 45; Spahn, Milwaukee, 35; Mizell, St. Louis, 34; Newcombe, Brooklyn and Haddix, St. Louis, 32.



AP Wirephoto

POWER AND BLOOD — The powerful right arm of Gene Fullmer and the bloody face of Charles Humez shows the picture of Fullmer's unanimous decision over Humez, the European Middleweight champion, in New York yesterday.

Rams' Golfers Take SCL Title

St. Frederick's golf team brought home the Suburban Catholic League links championship yesterday after firing a 191 four-man team total over the Redford course. Coach Gene Wright's club was 12 strokes better than runnerup Detroit Austin, which had 203. Fourteen schools took part in the tourney.

"But it was Austin's bad luck to have one of the players blow up on the last green," Wright said today. "Going into the ninth Gawa had a 40. His missed his first putt. In a display of temper he batted the ball around the green, taking 10 putts to get down for a final 52. That's what beat Austin" Gene added that Rams' Grosse had a 10 on the same hole!

Rams were a happy group, receiving a nice trophy for their effort.

Ed Kast fired a fine 36 to pace the Rams. Other St. Frederick scores: Dick Doyon 41, Frank Palopoli 55, Paul Grosse 59. For Austin: Crooke 47, Stump 49, Gawa 52, Anderson 57.

Round-Robin Grid Card Is Up for Big 10 Vote

MINNEAPOLIS (AP)—The Big 10 was committed today to a round-robin football schedule which would make it a closed circuit by 1963, save for its Rose Bowl tieup and one outside game.

The conference took the action yesterday after welding itself to a long term Rose Bowl partnership with the Pacific Coast Conference.

While it extended a comforting hand to the subsidy-troubled PCC, the Big 10 clearly was looking for an avenue to avoid the same kind of misery in its own conference.

The round-robin plan was interpreted as a move partly to bring Big 10 football into a closer "family" association with better chances for conference control over athletic subsidies and other matters.

Big 10 faculty representatives and athletic directors approved a plan which:

Sets up a maximum 10-game schedule by 1959 instead of the present nine-game slate.

Requires a minimum of seven conference games for each team in 1959-60, eight in 1961-62 and nine thereafter.

The non-conference games will be strictly optional. To make room for the 10-game schedule, the policy-makers advanced the opening day of the season to the next to the last Saturday in September.

The plan will be placed before school faculty boards for action in September. If any school dissents, it goes back to the conference faculty-director group, which can OK it by a majority vote.

Neither the vote on the round-robin nor the one on the Rose Bowl hookup was unanimous.

In approving renewal of the Rose Bowl contract, the Big 10 set up a committee to meet with a Pacific Coast group this summer to work out details.

It agreed to the Rose Bowl arrangement despite the present uncertainty of the Pacific Coast Conference's situation.

Beats Humez

Fullmer Wins Unanimously

NEW YORK (AP)—Gene (Cyclone) Fullmer is ready, willing and able to give middleweight champion Sugar Ray Robinson a good night's work for which Ray would be guaranteed $100,000.

* * *

While Sugar Ray and his entourage were riding a Pullman home from Los Angeles where he disposed of ex-champ Bobo Olson with ridiculous ease a week ago, Fullmer last night brushed off France's Charles Humez, European middleweight champ as a leading contender for the world's title.

Fullmer, a sturdy 23-year-old mauler from West Jordan, Utah, ripped open cuts around both eyes of Humez while winning a unanimous decision in a blood-splattered 10-rounder at Madison Square Garden.

* * *

As Humez was No. 2, behind Olson in the latest Ring ratings, and Fullmer was No. 3, the undisputed victory lifted the scrappy Mormon into the driver's seat.

"We want Robinson and we won't settle for anything else," said Marv Jenson, Fullmer's manager. "We're willing to guarantee Ray $100,000 at Salt Lake City or Ogden if the International Boxing Club can't make the match in New York."

Bob Barrett, a Salt Lake uranium magnate who calls himself a "farmer" said "We'll wrassle up the guarantee, I'll put up some and there are plenty others who will join in."

Fullmer wasn't too interested in the financial details. He just wants to fight—Robinson or anybody, anytime.

* * *

About 2,500 fans who paid $6,500 gave the boys a rousing ovation as they slugged it out after the final bell. Referee Mark Conn scored it 7-3, Judge Artie Aidale 7-2-1 and Judge Leo Birnbaum 6-4 all for Fullmer. The Associated Press card was 7-3 for Fullmer who weighed 158 pounds to Humez' 159¾.

Sanders Heads 26 Americans in Field

TROON, Scotland (AP)—American golfer Doug Sanders is giving the Scots a new slant on the game they invented as he prepares for the British Amateur championship.

The Miami Beach, Fla., and Cedartown, Ga., salesman is among the favored starters in a field of 190 for the tournament beginning Monday—but the Scots still wince when they see him drive.

Sanders played 36 holes of golf yesterday. In his second round over the 6,583-yard, par 35-36—71 link beside the Firth of Clyde, he had a 74.

Backstop Wanted

An experienced catcher is sought by the White Brothers softball team, in the Waterford league. Interested candidates should call OR 3-4861, or report at practice tonight, at 5:30 o'clock at Drayton diamond.



EX-COACH DIES — Former coach of the San Francisco 49ers, Norman (Red) Strader, died yesterday in Berkeley, Calif., at the age of 51 of a heart attack.

Ivory Paces Victory

With Jack Ivory setting the pace, Birmingham Rockets Friday night outscored Detroit Majors polo club, 9-7. Match, at the Ivory Polo Field, marked the start of the Michigan indoor polo championship round. Ivory scored five goals

Final Trials in '500'

INDIANAPOLIS (AP)—The 33-car lineup for the 40th 500-mile auto race Wednesday was expected to be filled before noon today in the third session of time trials at the Indianapolis Motor Speedway.

After that, a driver can get his racer into the field only by bettering the speed of the slowest earlier qualifier, who is "bumped" out of the lineup.

* * *

Today's qualification session was scheduled from 10 a.m. to 6 p.m. (EST) and final trials tomorrow from noon to 6 p.m.

Twenty-nine cars were qualified last weekend, topped by a record 145.596 m.p.h. in the 10-mile test by Pat Flaherty's new John Zink Special.

Former winners Bob Sweikert, Indianapolis, Troy Ruttman, Lynwod, Calif., and Johnnie Parsons, Van Nuys, Calif., also qualified at speeds high enough to avoid worry about being bumped from the lineup.

* * *

Most likely to be knocked out of the lineup this weekend are Billy Garrett, Burbank, Calif., whose 140.559 m.p.h. was the slowest last weekend, and Ray Crawford, Pasadena, Calif., with 140.884.

Probably the fastest unqualified car on the grounds is a new 600-horsepower Novi V-8 driven by Eddie Russo of Hammond, Ind. Eddie's uncle, Paul Russo of Canago Park, Calif., qualified a sister Novi last weekend at 143.546 and said he should have gone faster.

Duke Nalon of Miami, Fla., a veteran of 12 500-mile races, practiced yesterday in Eddie Russo's car, probably for relief duty.

Other drivers with cars expected to exceed 140 include Cliff Griffith, Indianapolis; Johnnie Tolan, Denver; Len Duncan, Philadelphia; Mike Magill, Haddenfield, N.J.; Eddie Johnson, Cuyahoga Falls, Ohio; Bill Cheesbourg, Tucson, Ariz., and Jimmy Davies, Pacoima, Calif.

The status of driver Non Farina of Italy, former world champion, was very much in doubt as a result of his walkout yesterday in an argument with American mechanics over fuel and gear ratio.

* * *

Ole Bardahl of Seattle, owner of the Bardahl-Ferrari C which Farina was to drive, said the argument was mostly "language difficulty." Farina returned and said he still wants to drive, but rookie Earl Motter of Hayward, Calif., may get the car.

Eaglets Bid for Track Title

A parochial track championship will be the goal of Orchard Lake St. Mary's strong team when the Eaglets invade the University of Detroit Sunday for the annual Catholic League track and field meet.

Rev. John Gabalski's thinclads, enjoying one of their finest seasons in recent years, are given a solid chance of grabbing the parochial title. Strong opposition is expected from Servite, a team the Eaglets outscored earlier in the season.

St. Michael will also see action Sunday. Bob Mipeweaser's Shamrocks, with little experience behind them, have performed suprisingly well on the cinders this spring. Gene Wright will offer token opposition at the meet by entering four of his St. Frederick Rams—Bob Croasdell, Andre Landry, John Bradley and Tom Davey.

'Seeds' Stay in Tourney

All top-seeded players were still in action today in the Michigan Girls (15 and under) Open Tennis Championship at Kingswood. The eight got by 2nd and 3rd round tests without too much trouble, and now head for the concluding rounds today and Sunday.

* * *

Several Oakland County girls survived yesterday's firing. Jane Jaspey, Pleasant Ridge def. Virginia Cross, Kingswood 6-2, 6-0 and def. Shirley Wooten (Rochester) 62-62; Carol Pearce (Roch) def. Maude Cooper (Kingswood) 3 sets, and Delores Eckert (Det) 2-6, 6-2, 6-4; Marcia Seed (Roch) def. Barbara Kelly (Chi) 3-6, 6-2, 6-4; Whitney Walk (Bhm) def. Darylene Gaymore (Livonia) 6-2, 6-2.

Darylene is the youngest player in the event, only 9 years old. She shows a lot of promise, however, observers report.

Results of matches involving seeded players:

* * *

No. 1, Virginia Hesse (Hamt) def. Allison Weeble (Roch) and Joan Akers (King) 6-0, 6-0 ;No. 2 Gay Miller (LaGrange) def. Gale Hunter (Ridgewood) 6-0, 6-0; No. 3, Virginia Dykes (Hamt) def. Linda (GR) 6-0, 6-2; No. 4, Joyce Kowal Wessels (King), and Judy Falicki (Hamt) def. Pat Harudas (Det) and Jill Thomas (Roch) 6-1, 6-0; No. 5, Linda Nein (Middleton, Ohio) def. Lucy McEvans (Hamt), and Walker (Bhm) 6-0, 6-0; No. 6 Helen Lowry (Midd'n) def. Sharon Hoak (Hamt); Mo. 7, Ann Lawson (Miss'n) def. Karen Van Fleet (King); No. 8, Bonnie Ellis (Chi) def. Isabel Racki (Hamt) and Vicki Siegal (Midd'n) 8-6, 6-0.

Skipper 9 Assured of Share in Title

With Chuck Gillis turning in a fine 4-hitter, Waterford's Skippers yesterday afternoon defeated Farmington 5-1. Dave Freeman's club now has only one game left in the Inter-Lakes league and is already assured of a share in the title. Victory over Southfield in the finale would give the crown outright to Skippers.

* * *

Winning runs came in the 3rd on a triple, double and single that made it a big day for the Jerrys, Jerry Kruske, Jerry Harnack and John Woodman scoring. Jerry Perna singled Woodman home and added the final run batted-in with a single in the 4th.



background for LIVING

Your Neighbor's House

Walter Sadoways Adapt Stock Plan for Upper Long Lake Home

BY JANET ODELL
Pontiac Press Home Editor

Walter and Joyce Sadoway spent most of the winter in a summer cottage that was never meant to be lived in during cold weather. Finally, when they were able to move into their new home, they thought they were in heaven. All that space in a centrally heated house!

Upper Long Lake Estates, where the Sadoways live on Long Pointe drive, is just beginning to be built up. Many of the residents are young couples like themselves. It's already a friendly neighborhood, with kaffeeklatsches and occasional running back and forth between the houses.

Long before they built their house, the Sadoways had seen in a magazine a picture and a plan of one they liked. It had been designed by architect, Rudolph A. Matern, whose house plans sometimes appear in The Pontiac Press Home Section.

Taking the picture and plan to their builder, the couple outlined the changes they desired. For instance, the original house had no basement. Their sloping lake front lot was just right for one. A staff architect made a few other alterations. Six months later, in March, the Sadoways moved in.

As you enter the vestibule you have a panoramic view of the lake through the front windows at the far end of the living room. It is 44 feet from the front door to the opposite wall and the aforementioned windows.

Black and white tile squares cover the vestibule floor. There is a small lavatory opening to the right. To the left there is a door to the kitchen and a large coat closet. Both the closet doors and the cupboards above have handsome brass hardware.

The large front room that is both living and dining room is carpeted in greige. Flecks of green, red and orange relieve the monotony of the carpeting. The walls are painted gray, the ceiling white.

The fireplace and surrounding wall are faced with Roman brick. An occasional yellow brick is found among the red ones. The hearth is slate, the projecting shelves ledge rock.

Three pieces of furniture are upholstered in green and chartreuse. In addition, there are small twin sofas covered in a rosy beige with a gold thread. All the lamps match. Their bases are brass and black, their shades white fiberglas.

Mrs. Sadoway is an enthusiastic gardener, both indoors and out. Her sweet potato vines have tremendously long shoots. They stand in the fireplace and on the shelves. One end table has a profusion of African violet plants in many shades.

Between the living room and the hall leading to the bedrooms a planter box has been built into the divider wall. Behind the planter wooden louvers are painted the gray of the walls. Here, too, the plants show evidence of a skilled hand.

The lined draperies are white with a multi-colored design called "Nebula — out of this world." At one side of the room a door opens on what will be a terrace this summer.

In the dining room section of this room the blond furniture matches the tables in the living room area. Here is a TV set, table and chairs, china cupboard and buffet. The chair seats are black with a gold line.

Mrs. Sadoway has an unusual kitchen. The walls are orchid and the ceiling white. The same vinyl tile used in the hall is also used on this floor. It is permanently waxed, needing only an occasional mopping with warm water.

The white metal cabinets were custom designed for this kitchen by Youngstown. Counter tops are yellow Formica. A breakfast table was made and covered with the same yellow plastic.

In one corner there is an L-shaped bench for the breakfast table. This has been well padded and covered in nylon upholstery material.

All the window sills in the house are made of marble. The curtains in the kitchen are sheer yellow ones. Light fixtures are black metal spots.

* * *

The Sadoways have the bedroom at the front of the house. It opens into the hall and also into the tiny lavatory mentioned before.

This is an aqua room with white trim. There are pink corduroy spreads on the twin beds. Spunky, the black and white family cat, picks one of them as his favorite sleeping spot. He knows where he looks his best!

The dust ruffles and the curtains are made of matching chintz in a harlequin pattern of black, aqua, tan and pink. The curtains are bordered in pink.

In all the bedrooms the floors are oak and are bare, save for scatter rugs. The furniture in this first room is coral mahogany, includes twin chests and a bed table.

The middle bedroom is the guest room. It also has twin beds and matching chests. The walls are painted yellow, a nice background color for the deep green bedspreads. It has the same large wardrobe closet as the other bedrooms.

The bedroom on the lake side is the den. Like the walls in the hallway, the ones in here are a deep gray. Yellow draperies have an interesting birch tree design on them.

A small sectional sofa opens into twin beds for more guests. There is a combination TV-radio-phonograph on one wall, a light wood desk on another.

Before we had seen this house, Mrs. Sadoway had told us about her pretty pink bathroom. It fully lived up to its advance billing.

The floor is pink and rose ceramic tile. Around the tub and on the lower part of the walls there is black tile. The paper above is white with gold and black stars scattered on it.

12 Plus 1 Equals 24 —if You Use Basement

When building a house, you can make 12 plus 1 equal 24, says the Institute of Home Designers.

* * *

The floor space provided in a basement costs only one-twelfth as much as the same space above ground, it says, so that for every $12 you spend for first-floor space you can get equivalent space in the basement for only $1. Therefore, $12 spent for a square foot of first-floor space, plus $1 for a square foot of basement floor space, will buy $24 worth of space.

* * *

With a basement, you can get $1,000 worth of floor space which would cost $12,000 on the first floor level.

Ribbed glass sets off the tub section. Behind that is a planter box. Mrs. Sadoway says plants do beautifully in this room where often the air is moist. Other green plants are growing in pink sea shells.

One whole wall is given over to a vanity. The tile top surrounding the two sinks is pink. There are two medicine chests and a mirror on the wall.

For make-up purposes there is a black, wrought iron, ice cream chair with a pink leather seat. The plastic curtains are black and pink on white.

A breezeway connects the two-car garage to the house. In the front this is shut off from the street by a brick wall. On the lake side it is open. The floor is yet to be laid. There will be jalousie windows later on.

The basement in the Sadoway house is a large and functional one. There is a corner fireplace in what will someday be the recreation room. There is plenty of room for laundry and a workshop. There will be dressing rooms for swimmers. Already there is a lavatory with a shower.

The Sadoways like water sports, especially water skiing. They plan to get a boat soon so that Mr. Sadoway can indulge in fishing. Their beach will have to be dredged and fixed up before it will be good for swimming. But that will come in time.

Mrs. Sadoway has great plans for the 100x290 foot lot. Where it slopes in back she expects to have a terrace and a rock garden. There are several nice trees on the lake side.

The exterior of the Sadoway home is brick in saddle shades with white trim. Austin Building Company of Southfield did the building.



YOU WANT MY PICTURE? — Spunky, the nine-year-old pet cat at the Sadoway house was a bit leery of the Press photographer. His mistress, Joyce Sadoway, finally persuaded him, with a bag of catnip, to pose on the sofa. This picture was taken in the den, a room that overlooks the lake. The sectional sofa on which Mrs. Sadoway is seated opens into twin beds.

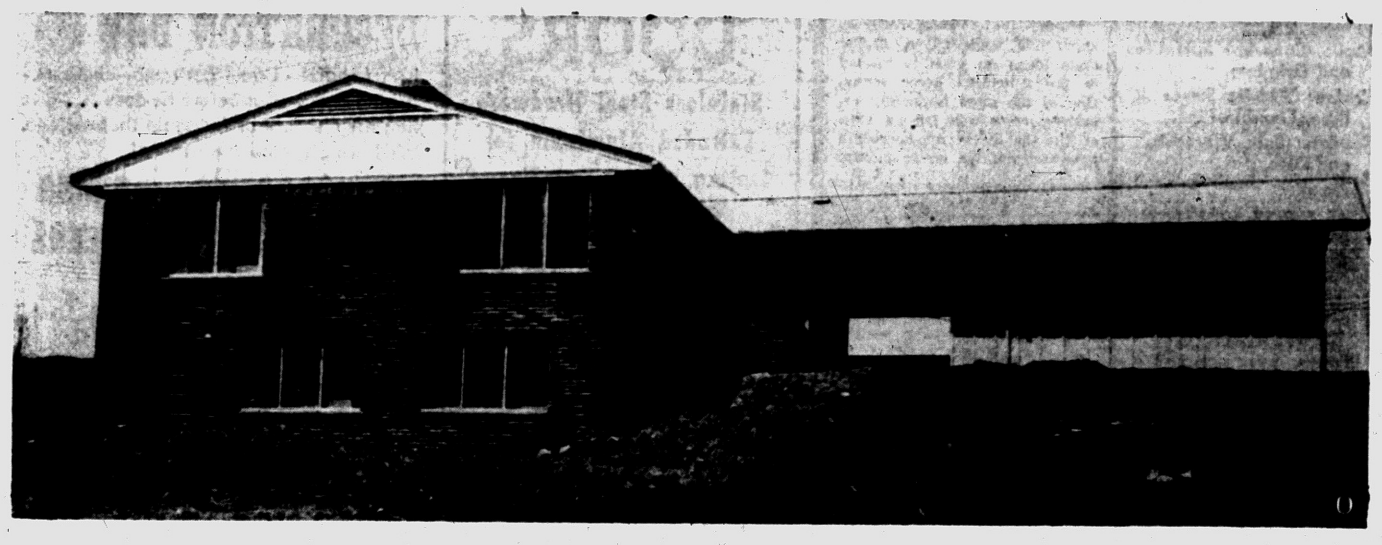

VIEW FROM LAKE — When seen from the lake, the Walter Sadoways' house in Upper Long Lake Estates appears larger than it does from the road. The ground level area is a big basement. The yard adjacent to the breezeway is to be terraced this summer. The exterior of the house is brick with white trim. The two-car garage is board and batten.

Pontiac Press Photos by John Sexter

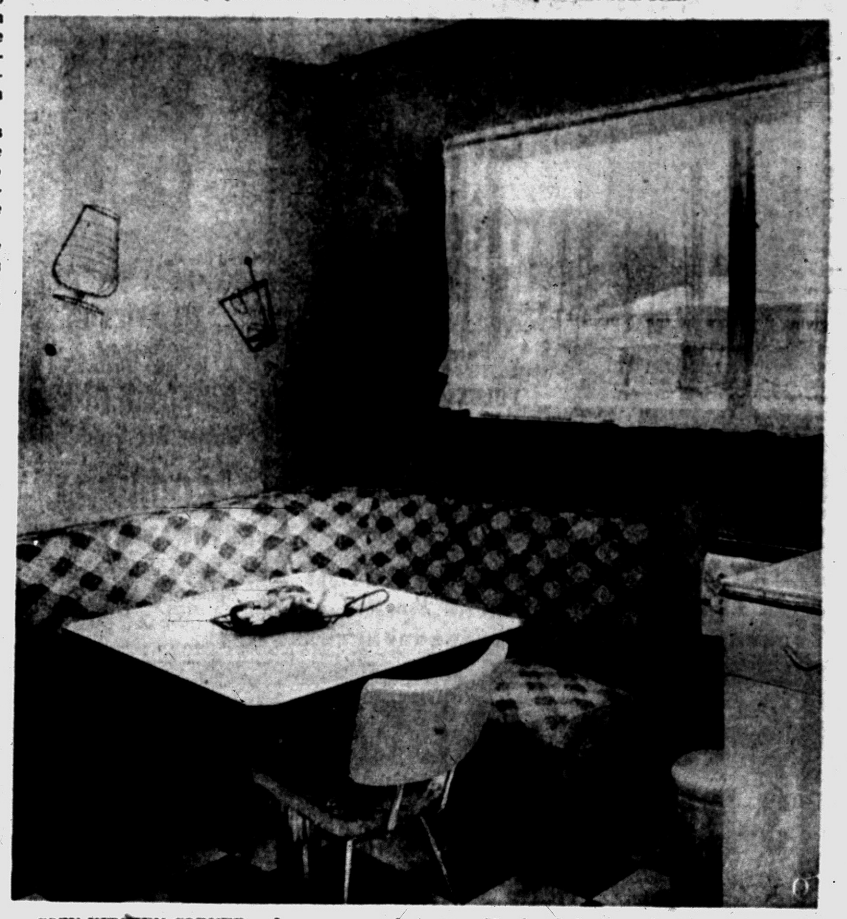

COZY KITCHEN CORNER — In one corner of the kitchen the Sadoways have a comfortable upholstered bench and breakfast table. The top of the table is yellow Formica to match the counter tops. The bench is covered with a nylon fabric. Walls here are orchid. The sheer curtains are pale yellow. The checkerboard floor is black and white.



DINING SPACE — There is ample space in this 30-foot living room for dining room furniture. The Sadoways chose blond wood for all of the pieces in this room. The door behind the small sofa leads out to the future terrace. Mrs. Sadoway has a true green thumb. Her flourishing African violets give proof of that.



TOUCH OF GREEN — Green for the upholstery and green in the many growing plants make this living room a cheerful one. The plants at the far right grow in a planter box. The ones seen on the fireplace are huge sweet potato vines. Carpeting in this room is greige. The walls are painted gray.

To Buy or Sell Real Estate Call the "All-Woman Realty"
THELMA M. ELWOOD
Realtor
2143 Cass-Elizabeth Rd.
FE 4-2044 or FE 5-1284

SEE US FIRST
FIRST For Best Price and Quick Service
Land Contracts
Real Estate
Insurance
Trust Service
Investments
Dawson & Watson
R. J. Dawson, Hugh A. Watson
11½ N. Saginaw St.
Ph. FE 2-5420, Pontiac

Doctor Says Wife Should Move Furniture in Home

Spring is a season of motion. Birds fly north, flowers grow, and the man of the house usually declines to move the furniture.

* * *

A survey of masculine darts and dodges brings to light reasons why man, so active on the golf course, is so reticent to move furniture.

A spot survey of husbands and wives, bachelor girls and boys, an orthopedic surgeon, and a moving van man was conducted. In the security of anonymity, everybody spoke freely.

"Moving is work" said one husband. "One move is not going to be enough. It's only after you cart all the furniture around that your wife sees what she really wanted to do in the first place."

A middle-aged husband said, "I'm overweight. I'm afraid I might impair my health."

A Southern gentleman queried said, "Ah don't make any excuses. Ah just tell her Ah'm lazy."

HE TAKES OFF

One exasperated wife with three children said, "He always says he'll do it tomorrow. Husbands are becoming Scarlet O'Haras!" Another wife said she tells her husband if he'll move the furniture, she'll cook the meals.

"My husband doesn't dodge—he disappears!" said one wife.

Several women suggested wives hit the husband's pocketbood. "If he won't turn the rug, tell him how worn it's getting in spots, and you think you better get a new one. If the furniture's too heavy for him, be eager to purchase some of the new lightweight modern chairs and sofas." There are some husbands with whom you can't be subtle.

Two brides interviewed couldn't understand the problem. "If I say move the furniture—he moves it," each replied.

A young career girl living in an apartment has a boyfriend who is learning the dodge technique early. The bachelor said, "I'd have other things to do if she asked me over to move furniture. I'm always looking out for the Tender Trap."

The girl confided, "I'd never invite him over to move furniture. I'd ask him for cocktails and dinner, but tell him it's informal, and come as you are."

A moving van man was eager to lend his views. "American women are pampered. Why do they always want men to move furniture? But if a wife does it herself, the neighbors talk and the husband loses face."

Is moving dangerous? An orthopedic surgeon said, "Our female ancestors used to do all the heavy work, while the men hunted and fished. There's no reason why they shouldn't do it now. Nobody should move or lift furniture which is too heavy for them, however.

"I think women need exercise. If they can carry their golf clubs all day up and down hills on golf courses, it's not going to hurt them to move furniture."

Golf widows agree that the same goes for husbands.

Yet here are a few ideas for husbands singled out to assist on furniture lifting day.

1. Avoid bending from the waist to lift objects. Crouch down to the object, bending the knees, but keeping the back almost vertical. Get a comfortable secure grip on the object, straighten the knees, and rise, keeping the load close to the body. Lifting in this manner puts the strain on the strong leg and shoulder muscles rather than the weak back and arm muscles. You can life more longer this way.

* * *

2. To carry a stuffed chair, turn the chair toward you. Tip it on its side on the floor. Hook one arm under the back leg, and the other arm in the front of the chair's back, underneath the chair arm. Walk with the chair in front of you. If two people carry the chair, the same procedure is used, with one person on each side.

3. A couch or sofa is carried the same way. Tilt the couch on its knees before lifting.

4. When two people carry furniture, they should face each other, one going forward, and one backward.

* * *

5. When moving anything, carry the object close to the body, so that weak arm muscles don't carry all the weight.

6. Use the force of the whole body when pushing instead of arm motion alone.

Elevator in Bathroom Lifts Kids to Basins

A bathroom "elevator for children to help them reach the lavatory and learn good habits in personal hygiene can be fashioned by the home handyman in the form of a stool step ladder.

* * *

Covering such a stool with left over pieces of rubber tile makes the "elevator" slip resistant and easy to keep clean. Any bright colors of rubber tile make these little ladders cheerful accents in the bathroom.

* * *

The material is easy to cut with asharp knife and can be secured permanently to the stool with the same adhesive used for floor covering.

A concrete wall four feet high will be built along 3¾ miles of Le Mans, France, race circuit, where more than 80 people died in a race disaster during 1955.

Hardwoods generally come from trees that have broad leaves. Most softwoods come from evergreens.

Gas produces 25 per cent of U.S. energy compared with 11 per cent in 1940.

2 and 3-BEDROOM
RANCH HOMES
CIVILIANS $750 DOWN
$7400 Plus Mortgage Costs
$36.97 Plus Taxes & Insurance
FHA INSURED MORTGAGES
G. I.'s $500 DOWN PLUS MTGE. COSTS
WHAT YOU GET
3 Large Bedrooms
Perimeter Forced Air Heat
Extra Large Closets
Awning Type Windows
Outside Storage Space
Vinyl Tile Kitchen & Bath
Near Schools and Shopping Area
Fully Decorated
MODEL . . . Corner of Walton Blvd. and Walnut St. East of Opdyke Rd. Open Daily 12 to 7 P. M. For more information, call model between 12 and 7 P. M. any day.
WAGNER HOMES, INC.
Phone Model—FE 4-7197 or Office—FE 5-5501

READY-MIX CONCRETE
Mixed to Your Order...
Delivered to Your Job
Save time, labor, money. We mix concrete to your specifications and deliver, ready-to-pour. Our service is prompt.



CONCRETE BLOCKS
Full line of Concrete and Cinder Blocks, immediate delivery.
VAN HORN & SONS
199 Mechanic St. FE 4-4570 FE 8-0332

WE EXTEND AN INVITATION TO YOU TO ATTEND OUR HOME PLANNING BOOTH AT THE ROCHESTER BUILDERS' SHOW
TODAY and SUNDAY
CHURCH'S INC.
Auburn Heights
107 Squirrel FE 2-0233

SURPRISING WHAT GOOD PAINT WILL DO TO MAKE YOUR ROOMS LOOK BRIGHT AND NEW!
M. A. BENSON CO., INC.
LUMBER • Builders SUPPLIES • FUEL
549 N SAGINAW ST Pontiac 10, Mich FE 4-2521

Secure! with CONCRETE BLOCKS



Let It Blow!
A Home of
TRU-BILT BLOCKS
Will Keep Your Family Safe.
FOLKS WITH WOOD FRAME HOUSES:
Consider adding a Tru-Bilt Block Basement, Storm Shelter or Utility Room. It will have practical use every day!
See Us with Your Plans
Free Estimate!
TRU-BILT BLOCK CO.
Masonry Supplies
1992 Pontiac Dr.
Near Telegraph and Orchard Lake Roads
FE 4-9531

ALL the advantages of AUTOMATIC oil-fired heating plus SPACE SAVING DESIGN

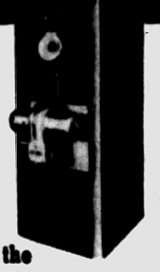

With the Armstrong Steel Oil-Fired Hi-Boy Winter Air Conditioner
GOODWILL AUTOMATIC HEATING
3401 West Huron
(Corner Elizabeth Lake Road)
FE 2-7849



TO BRIGHTEN ENTRANCE — A pleasing combination of wood paneling and glass block make the entrance to this home unusually attractive. In addition to its contribution to the appearance of the exterior of the house, the large panel of glass block serves to bring cheerful daylight to the interior hall. Possessing insulation value of an eight-inch brick wall, the glass blocks are impervious to condensation damage and can be cleaned easily by wiping with a damp cloth.

Steel scaffolding for every requirement. Rolling trestles and special scaffolding for stairways, stores, churches and bank lobbies.
Rubber Suction Hose and Fire Hose.
Syntron Electric Hammers and Saws. Tools for every need.
Pumps: Centrifugal, Sump & Diaphragm.
McCulloch: Power Post Hole Digger.
Mall: Concrete Surfacers and Grinders.
Carlon: Plastic Sewer Pipe, Flexible Pipe.
Sanders: Belt, Vibrating and Disc.
Tarpaulins.
Underground Sprinkling Systems.
Mixer Park, Inc.
245 Elizabeth Lake Road
FREE PARKING
Ph. FE 5-8780

Family Returns to More Living at Home Today

Signs are multiplying that the family is still making solid gains along the comeback trail.

* * *

For example, whenever people get together these days to talk about homes, they almost always wind up by discussing what is generally referred to as "the family room." This term was bandied about freely during the Women's Congress on Housing conducted recently in Washington.

During the housing congress about 100 homemakers pooled their ideas on what is needed in the American home today. One of the most frequently recurring cries was for an area of the home to accommodate gatherings of the entire family.

Some homemakers suggested that the kitchen should evolve into the family room. Obviously, carrying out this idea would redouble the severe punishment already absorbed by the food preparation center. Fitting the kitchen to withstand additional wear and tear emphasizes the need for plentiful electricity outlets, ceramic tile floors and counter tops, and other such boons to the homemaker.

SORRY . . . We haven't any Plane or Boat Trips to Bermuda, Just Class A Building Material Sold in a Neighborly Environment and Rendered with Courteous Service.
SUBURBAN COMBINATION DOORS
Stainless Steel Hardware
Extruded Aluminum for lasting protection. Heavy Gauge Aluminum.
A $60.00 Door for $45
Drive Carefully
DECORATION DAY . . .
isn't far off! Dad'll get motor boatitis or fishing fever. But before he does . . . give him the pleasure of fixing up that cottage. We have all materials needed!
• NEW ROOFING • SIDING
• FLOORING • SCREENS
• SCREEN DOORS
• WINDOWS
NO MONEY DOWN!
3 YEARS TO PAY!
"Don't You Wait—Nature Won't"
NEED FORMICA OR MOULDINGS?
. . . WE GOT 'EM!
Peg Board | Alsynite | Plywood Panels
HAVE A DRIVEWAY THAT NEEDS REPAIRING?
Use ZACK-O-MIX CONCRETE WELDER
5 lbs. . . . . $2.00 10 lbs. $3.95
50 lbs. . . . . $16.00 (Commercial Jobs)
A YARD FENCE CAN BE A THING OF BEAUTY!
(Pardon Our Fractured English)
We have illustrated plans for various types as well as material to build with.
4"x7' Posts . . . . . 70c ea.
36x¾x2⅝" Redwood Pickets . . 18c ea.
48x¾x2⅝" Redwood Pickets . . 21c ea.
Factory Milled and Pointed
FOR LEAKY BASEMENTS WE RECOMMEND
WATER-PLUG
HYDRAULIC CEMENT
"Like Putty in Your Hands"
SEE OUR KITCHEN DISPLAY!
Poole LUMBER CO.
HARDWARE • COAL • BUILDING SUPPLIES
151 OAKLAND FE 4-1594

JUST 40 BEAUTIFUL 3-BEDROOM BRICK HOMES
With Full Basements
FOR VETERANS
IN THE CITY OF PONTIAC
7 MINUTES TO SEARS & ROEBUCK
GLENDALE MANOR
Baldwin Ave. and Newport
5 BLOCKS NORTH OF WALTON
Model Open for Inspection
DAILY 1:00 to 8:30 P.M.
SAT.—SUN. 12:30 to 8:30 P. M.
DRIVE OUT AND SEE THE MANY FEATURES BUILT INTO THESE HOMES
• LOTS 50' x 125"
• PAVED STREETS
• PONTIAC SEWERS
• PONTIAC WATER
• LARGE KITCHEN
• PANELED BREAKFAST NOOK
• LOTS OF CABINETS
• TEXOLITE COUNTER TOPS
• PLENTY OF CLOSETS
• ALUMINUM WINDOWS
• FULL BASEMENT
• AUTOMATIC HEAT
• SELECT OAK FLOORS
• OUTSIDE BRICK PLANTER
• CHOICE OF TILES
• CHOICE OF COLORS
• NEAR CHURCHES
• SCHOOLS AND BUS
$14,500
With 5% Down
30-Year VA Mortgage
SALES BY REGAL REALTY Phone FE 2-6127, FE 3-9437

3-BEDROOM HOME
LARGE-NEW-FEATURE-PACKED
ONLY $750 DOWN!
900 square feet of living space, and constructed with many quality features.
TOTAL PRICE $7400 FHA TERMS
$33.75 Per Month Plus Int. & Ins.
★ IMMEDIATE OCCUPANCY ★
MODEL OPEN Daily and Sundays
Drive north on Perry, turn left on Joslyn, then left again on Third. Model home is open at 391 Third.
built by BVG INVESTMENT CO.
TELEPHONE FEDERAL 4-4138



It's a KNOCKOUT!
LAKE OAKLAND HEIGHTS
Walton Blvd. East of Sashabaw
3 and 4 Bedroom Brick
1½ Baths — Private Beach
Models at $13,500 INCLUDES LOT
Open 10 A. M. to 9 P. M.
ORlando 3-9378
for further information:
CERTIFIED REALTY CO.
FE 5-9100

Here's How to Choose the Proper Grades of Wood

The right kind of wood is important economically as well as for appearance and durability in any home modernizing or home handyman project. The fascination of an all-clear piece of lumber is so great that many home craftsmen just beginning to work with wood are often tempted to spend twice as much as they need to spend.

* * *

Here is an example of the wrong way to buy wood:

Johnny Do-It-Yourself goes to a lumber yard, buys a 12-foot board of "B and Better" grade, straps it to his car and takes it home. He saws it into four 3-foot lengths to make some basement shelves for storing canned goods and odds and ends overflowing from the kitchen.

Johnny has made several mistakes. A "Common" grade of lumber would have been all right for basement shelves. He might have found a bargain in "shorts" at the lumber yard—just the right length for his shelves and they would have been easier to handle in his car.

Or he could have bought some boards of one of the lower grades of "Common," sawed out enough perfectly good pieces for his shelves and have some smaller pieces left over to start a little lumber yard of his own for his home workshop or future jobs.

GRADES ARE USED

Correct lumber buying procedure is to get the right grade for the right use.

"A" and "B" Select grades, sold as "B and Better" in many species, are used for the highest quality of work requiring softwood lumber, where the finest appearance is required for interior and exterior trim, paneling, flooring, cabinet work, ceiling, partition, beveled siding and drop siding. "B and Better" is often used where the job is to receive a natural finish.

"C" and "D" Select grades are considered best suited for high class paint finishes but they also take natural finishes well. They are often used by the home craftsman for cabinet work used in a formal decorative scheme.

In all of the "Select" grades of lumber, the markings in the wood do not affect the appearance of the finish when painted. When given a natural finish, these grades provide more formal effects than any of the "Common" grades.



YOU GOT IT: Thumb is the tool used when nail holes and dents are filled with wood putty. Dust surface free of left-overs.

* * *

The "Common" grades of lumber are used for general utility and construction. The better "Commons" can be substituted for "Selects" for nearly all types of use—siding, shelving, paneling. They are used for painted or natural finishes, starring in the latter role because of the decorative character of the knots and other markings.

In buying 2 by 4s and other pieces of framing lumber, the classification is softwood dimension. For most species, the grades are designated as No. 1, 2 and 3. Appearance is usually a secondary consideration. Grading is based on characteristics of the wood which will affect strength, stiffness, nailing qualities and general suitability.

Hardwood for furniture, paneling and other fine projects, is graded generally according to the amount of clear faced area in the piece, rather than by size or number of growth features that characterize softwoods.

Lapis Lazuli—Turquoise Spark Your Slipcovers

NEW YORK (INS) — Slipcovers can combine chic with cherriness, elegance with the more practical job of protecting your furniture.

One of the latest trends in summer slipcovers is the use of cotton damask in summer colors that make them pretty and washable.

Turquoise and a lapis lazulis blue are two of the favorite colors. They are used, for example, in a mosaic damask pattern that combines the ancient with a slight touch of modified modern.

When the fabric is washable, white loses some of its impracticality, and so a new pattern is a gold-on-white formal damask. This is particularly effective when used with a washable rug and white linen casement curtains.

If damask doesn't suit you, there are other pretty patterns. Butterflies are often a big favorite, particularly for feminine rooms. One butterfly pattern that can be used for slipcovers, dressing table skirt or bedspread show butterflies in white, turquoise and gold.

You can have black and white tweed slipcovers, too, in a fabric that is said to be water repellent and stain resistant. Black and white polka dots, with shades of mustard gold, are another pattern with a different look.

NEW HOMES

FACTS:

Westwood Manor is by restricted Wing Lake, where your family can enjoy swimming, fishing, boating. One of the finest new subdivisions. This is our first advertisement.

FIGURES:

3 custom quality models to show at once. Stone fireplace, natural wood trim, built-in oven, range and dishwasher. 2 or 2½ baths. Priced $20,500 to $35,000.

PHONE MA 6-1550

Ivanhoe Building Company

Mr. Wilbur, Salesman

Live Where the Living's *Finer* —and More *Fun!*

Is THIS What YOU Want?



★ Bloomfield-Birmingham Area
★ Executive Class
★ Quality Materials
★ Styled for Gracious Living
★ Suburban Advantages
★ Full Lake Privileges
★ A Few Minutes Drive to Your Office
★ Church and School Proximity
★ Space for Children to Glow and Grow
★ Asphalt Roads, Storm Drains, Pleasant

IF THIS IS YOUR DREAM, Then Read the Fine Print at Left, and See Us Sunday! — One Mile North of Maple Rd., ¼ Mile West of Telegraph.

DON'T WAIT

'TIL THEY'RE ALL GONE! THEY'RE THAT GOOD!

CLARKSTON GARDENS

BORDERING THE VILLAGE OF CLARKSTON

ONLY 15 MINUTES from PONTIAC

CLARKSTON GARDENS offers the people of Pontiac everything they want for enjoyable living. Large home, spacious grounds, all city conveniences including nearby shopping centers, fine modern schools, churches. Truly the ideally healthful suburban surroundings in which to bring up your family.

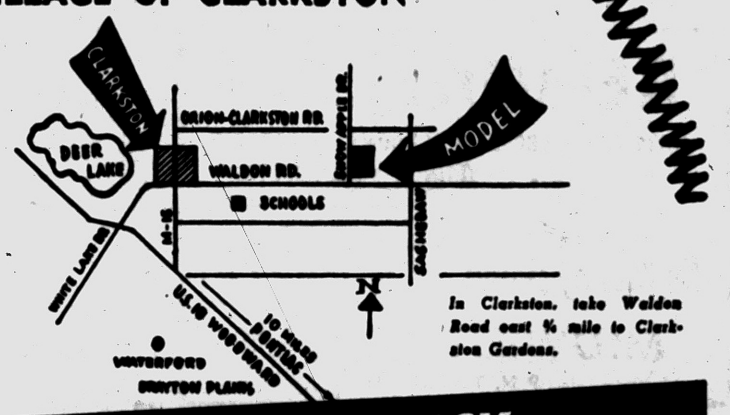

In Clarkston, take Walden Road east ½ mile to Clarkston Gardens.

ALL BRICK FULL BASEMENT · 3 BEDROOM RANCH HOMES

42 FT. LONG WITH ½ ACRE OF GROUND
(Plus Carport) *(Most Including Fruit-Bearing Trees)*



Furnished by Lord's Furniture Co. of Pontiac

15,250

LOWEST V.A. AND F.H.A. TERMS
25-year mortgages

- BLACKTOP STREETS
- LOW INSURANCE RATES
- CENTRAL WATER SYSTEM
- FIRE HYDRANTS

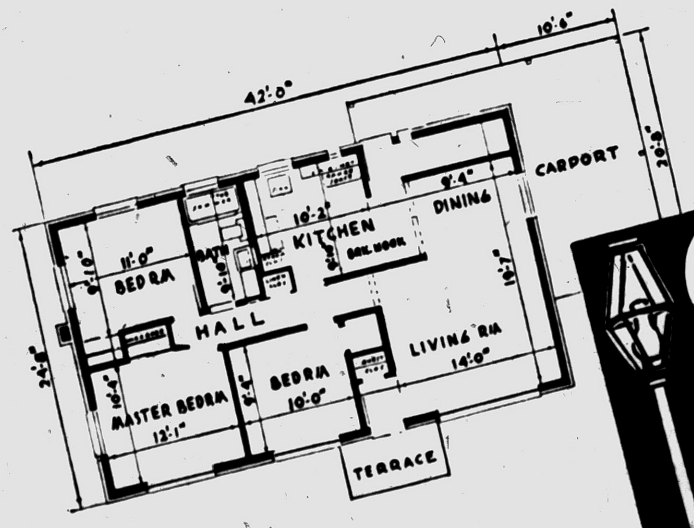

Clarkston real estate
20 S. MAIN · CLARKSTON
MAPLE 5-5821

MODEL OPEN
WEEKDAYS 1 P.M. TO 8 P.M.
SAT. & SUN. 10 A.M. TO 9 P.M.

EVERYTHING YOU COULD WANT IN A HOME... AND ALL INCLUDED IN THE PRICE

- LARGE TILE BATH WITH BUILT-IN VANITY (Wide Color Choice)
- COPPER PLUMBING
- LUXAIRE FORCED AIR HEATING
- GAS INCINERATOR
- 40-GALLON GAS WATER HEATER
- PULLAM WINDOWS, ALUMINUM SCREENS INCLUDED
- GE MONOTOP SINK (In Choice of Colors)
- KITCHEN VENTILATING FAN
- SOLID BIRCH KITCHEN CABINETS WITH LACQUER-FINISH DOORS AND ANTIQUE COPPER HARDWARE
- SEPARATE KITCHEN SNACK AREA WALLPAPERED TO YOUR CHOICE
- 5 SPACIOUS FLOOR-TO-CEILING CLOSETS
- SELECT OAK FLOORS
- LARGE 12'x42' BASEMENT RECREATION AREA
- FRUIT CELLAR IN BASEMENT

NOW! AWNINGS as Low as $1.50 per Week

NO MONEY DOWN!



the new FLEXALUM®

ALUMINUM DOOR CANOPY

shelters your doorway, beautifies your home!

There's a Flexalum Awning for Every Installation! Windows! Carports! Patios!



FREE ESTIMATES!

L & V AWNING COMPANY

FE 5-2102 163 W. Montcalm

OPEN DAILY 9 A. M. TO 7 P. M., SUNDAY 12 TO 4 P. M.

ROYCE LAZENBY, MANAGER

REMODELING

• ATTICS • RECREATION ROOMS • GARAGES
• ADDITIONS • SIDING • BASEMENTS

F.H.A. No Money Down

PHONE FE 4-2575

MIDWEST SUPPLY

9 N. TELEGRAPH

TORIDHEET WALL-FLAME OIL HEAT for the Tops in Comfort, Convenience and Economy!



For Free Heating Survey and Estimate, Call

AUTOMATIC HEATING CO.

5,000 Successful Installations in Pontiac Area

17 Orchard Lake Ave. FE 2-9124

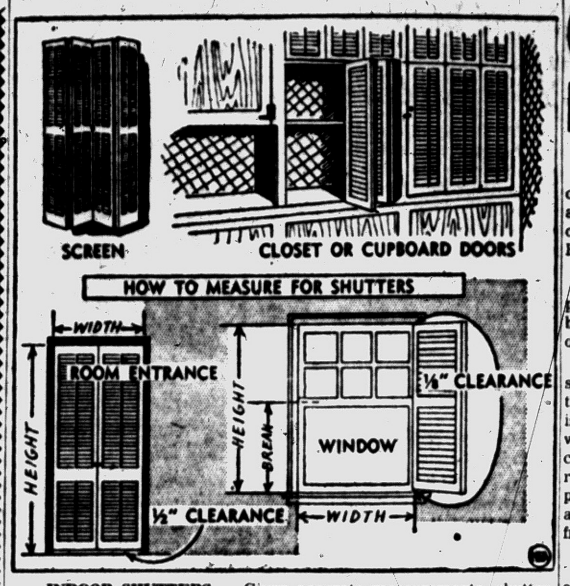

INDOOR SHUTTERS — Given accurate measurements, shutter manufacturers can supply correctly proportioned panels for every conceivable purpose.

Window Shutters Made in 1,600 'Standard' Sizes

At about the time that Do-It-Yourself began making noises which presaged a boom, the revival of indoor louvered shutters was observed. Some folks put them both down as "fads."

• • •

Currently, Do-It-Yourself is a multi-multibillion-dollar business, and the demand for indoor window shutters and shutter doors seems insatiable. Signs point to continued growth of both "crazes," which are going on 10 years old.

Amateur and professional decorators alike apparently welcomed the comeback of movable louvered shutters. Why they fell out of favor to begin with is a question. Cost may be the answer.

From 1700 to the early part of the 19th century shutters were used extensively in finer homes. In fact, their use was restricted almost entirely to mansions. Making them called for hand labor by skilled craftsmen—an expensive proposition.

ALL AVAILABLE

Today, scores of plants turn out standard and custom-made louvered shutter panels on a mass-production basis. Men and precision machines team up to produce faithful reproductions of old-time shutters in volume, which means tremendous savings to the ultimate buyer.

To give you an idea of the precision with which these boys operate, one West Coast plant owner holds his shutters to within .010 inch of prescribed dimensions. He bills himself as "the world's oldest and largest manufacturer of movable interior shutters."

His shutters are replicas of the better-made antiques, even to the method of joinery. The panels are joined at corners by a full mortice and tenon, with a locking wedge, in much the same way that a hammer handle at attached. The joints resist expansion and contraction caused by the weather.

1,600 SIZES

The manufacturer maintains a stock of 1,600 shutter sizes, which can be adapted to fit about 90 per cent of all windows. Wood or steel casement windows, sash that open inward, windows with inside screens — practically none present shutter-fitting problems which can't be resolved.

The same is true of doorways, although shutters have to be custom built for peaked, arched and gothic-style openings.

Shutters are available unfinished or prefinished with paint or stain. They come complete with hardware—hinges, locking hooks and china knobs. Most shutters are made of white pine, but some may be specifically ordered of hardwood construction.

BY MAIL ORDER

Although shutters are offered by leading department stores and decorators, mail order has played an important role in the shutter industry's success story.

By mail, the buyer furnishes accurate overall dimensions of shutters desired, indicates the number of panels required and makes other necessary specifications. Correctly proportioned shutters are returned in the mail.

Installation is quite simple, with complete instructions furnished by the manufacturer.

Worth checking into if you are shutter-conscious but budget-minded is whether the particular plant with which you place an order will part with second-line shutters. Panels which have failed to measure up to prescribed standards are often sold as seconds.

Although you may have to trim and fit the second-line panels yourself, money savings should offset the inconvenience.

Electronically - controlled buttons will replace the steering wheel of the car of the future, J. H. McHattie, motor expert, told an auto manufacturers' meeting in London.

COMPARE THE PRODUCT— COMPARE THE PRICE
UNITED STATES STEEL
CYCLONE FENCE
FOR HIGHEST QUALITY LOWEST POSSIBLE PRICE
Phone: ORlando 3-7368

Cellar Floods? Here's Solution

The installation of a sump pump or cellar drainer as a protection against flooded basements is recommended by the Plumbing and Heating Industries Bureau.

• • •

This type of pump is made especially for the purpose of keeping basements dry, the Bureau points out.

The pump is located in a well or sump to which surplus water in the basement drains. The pump is equipped with a float valve which starts the motor automatically when the water in the sump reaches the danger point. The pump continues to operate until all the water has been drained from the sump.

• • •

Sump pumps are made in various sizes to meet varying load requirements. Householders who have basement water problems are advised to consult with an experience plumbing contractor who will be glad to recommend the type of pump which will best serve the purpose.

Protection against flooded basements is more essential today than ever before because of the possibility of damage to motors used with oil burners, stokers, and automatic laundry machines. The general use of the basement for recreation and hobbies also points to the need for flood protection.

• • •

Also available as a means of providing further protection against the reverse flow of sewage during heavy storms is an automatically operated back-water valve. This valve is installed in the pipe leading to the sewer. When the sewer starts to back up, the valve automatically closes.

Egyptian Lass Wove Her Way to Husband

Long before the Greeks had a word for it, any Egyptian lass worth her weight in sand was bound by traditional law and custom to make at least one rug for her new home before her groom-to-be would even consider getting married.

• • •

Of course, that meant that she'd have to sit down with her handy-spandy do-it-yourself loom and shuttle away from dawn till dusk in order to whip out a handsome rug or carpet for hubby.

In those early days along the Nile, the present Carpet Institute's slogan — "Home means more with carpet on the floor" — had a rather forceful message behind it— "No rug, no carpet — no hubby."

Wind Carried Vapor Causes House Damage

Damage to a house can be caused by vapor carried by convection air currents from a damp cellar up into the wall interspace. The dampness in turn may result from leaks in the foundation, from seepage of sub-surface drainage water into the basement, leaky plumbing or the condensation of moisture on cold water pipes in hot humid weather. This inner-wall dampness may take years to do its work and leads to many kinds of damage.

Soak in Gasoline

Portable sander belts become clogged quickly with pitch when you work on pine, fir and other resinous woods. Soaking the belt in gasoline for five or ten minutes removes the pitch from the abrasive grit and the belt dries quickly when hung up, says the American Builder.

Spring Fix-Up Time!

CONCRETE STEPS

Ornamental Iron



● No Sections to Be Forced Apart by Frost or Settling

CHECK THESE FEATURES:

● Permanent Beauty—Rugged Durability
● FHA Specifications
● Strong Reinforced Casting
● Avoid Messy Installation



Safety Tread Reduces Slipping

UP TO 42 SQ. FT. OF PORCH SPACE

Free Estimates — We Deliver Anywhere

CONCRETE STEP CO.

5380 Dixie Highway OR 3-7715

COMPLETE Realty SERVICE

ROY ANNET, Inc.

Realtors

28 E. Huron St. Ph. FE 3-7193

A HOME of YOUR OWN

. . . *Surrounded by 5 Lakes*

FOR ONLY

$49 Per Month

● Nothing Else Added
● Nothing Else to Pay?



DRIVE OUT TOMORROW—SEE THIS NEW

CUSTOM BUDGETEER HOME

With payments so low that even Layoffs won't affect you!

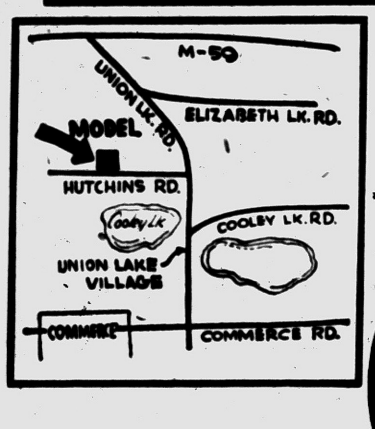

A Wonderful Place to Raise a Family!

This home is adjacent to Cedar Island Lake, and is only 1 mile from 4 more lakes (Union, Cooley, Oxbow, Mandon). Just 5 miles from the Highland Recreation Area. 1 mile from Union Lake Village, where there are complete shopping facilities.

Just $750 Down PLUS COSTS

Only $7400 TOTAL COST

Only 2 blocks from modern school, very close to Catholic, Community and Lutheran churches.

IF YOU'RE BUYING YOUR FIRST HOME

. . . here's the home for you! Not too expensive, yet one that will increase in value. You'll never have any trouble getting your equity if you want to move up to an expensive home in a few years!

MANY "EXPENSIVE-HOME" FEATURES:

● Styrofoam Floor Insulation
● Colored Youngstown Kitchens. Your choice: Dawn Yellow, Meridian Blue, Star White
● Plenty of Storage Space and Closets
● Forced Air Oil Heating with 220-Gal. Storage Tank
● Coleman Hot Water Heater
● Insulation in Ceilings and Walls
● Trussed Roof Construction
● Lauan Doors and Sliding Windows

Excellent Floor Plan

The outstanding feature of our modern floor plan is the 24-ft. of living area. The all-purpose area can be designed to fit the specific needs of each family . . . such as a TV room, study, dining room, or whatever you may desire. This home is designed so that it can grow with your family!

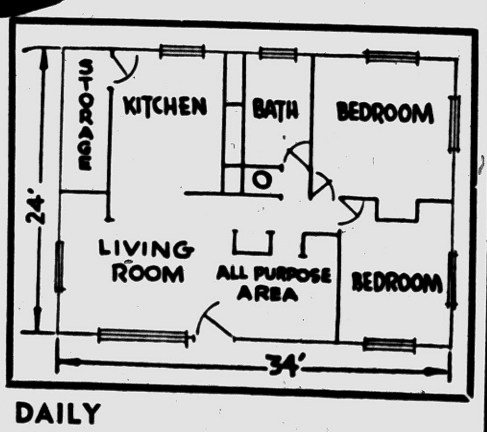

MODEL OPEN DAILY

Saturday & Sunday 1-7 Weekdays 8-5

JOHNSON CONSTRUCTION CO.

Model Address: 9192 Hutchins Road Model Phone: EM 3-3977

"PONTIAC HEADQUARTERS FOR ALUMINUM DOORS"

OPEN SUNDAY 11:00 to 5:00 P.M. *Alwindo Co.*

CARLOAD SALE

All Brand New 1956 Models Made of 100% Alcoa Aluminum

ALUMINUM COMBINATION SCREEN AND STORM DOORS

A GOOD DOOR

⅝ Door, the ideal economy door. Complete with all hardware. No extras to buy.

$24.95 ALL STANDARD SIZES

A BETTER DOOR

Full ⅞ aluminum combination door, complete with all accessories. Made by world's largest manufacturer of aluminum doors.

$29.95 ALL STANDARD SIZES

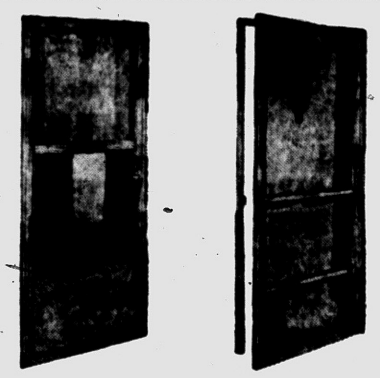

A DELUXE DOOR

Full 1" thick, completely weatherstripped, engineered to perfection — a terrific buy.

$39.50 ANY SIZE IN STOCK

OUR BEST DOOR

$44.50 STANDARD SIZES IN STOCK

'56 TIME TO FIX!

COMBINATION DOOR AND WINDOW SPECIAL!

10—any size—self-storing Aluminum Windows
2—any size—1" Weatherstripped Doors
1—Door Grille with YOUR INITIAL
1—Door Grille to Protect Rear Door

Reg. Value $339.90

Only $225.00

No Money Down — $7.25 Per Month

"Pontiac's Peterson Window Dealer"

Alwindo Co.

1702 S. Telegraph Rd. (In August Johnson Block) FE 5-3728



Convert Old Bedspread as Bedroom Brightener



BOLSTER ADDS: Schoolgal's room can get unbedroomy touches of bolsters covered with fabric cut from popular bedspreads.

There's a better place for your old bedspread than in the rag-bag. Even if you've discarded it in favor of a new one, the bedspread can help turn your bedroom or even your den into a more beautiful room.

Here's how to cover bolster pillows or make bolster storage cases for extra bedding out of that old bedspread. And, to complete the picture, you can cover an old chest of drawers to match the bolster cases. If your old bedspread has been made well, its sturdy construction will carry it through lots of hard wear.

According to the sewing experts at Bates fabrics, here's the way to make a bolster case that will open up almost flat for ironing. You can cover regular bolster pillows with it or make a case to store extra bedding.

First, cut a rectangle 12 inches longer than you want the case to be. Cut it three inches wider than the circumference of the pillow (or 32 inches wide if you're making a storage bag).

Stitch a small hem all around the rectangle, and fold it around the pillow or a rolled-up blanket. At the ends, fold the edges as if you were wrapping a package, mitering the corners neatly and having the edges overlap.

Pin the mitered corners from the edge of the pillow to the center, so you can seam them. Mark in pencil where you'll need snaps to close the case — every six inches along the length of the case and three or four snaps at the ends.

Remove the case and top stitch the mitered corners so it will be easy to put the case back on the pillow or blanket. Then sew on big, firm-gripping snaps.

* * *

To renovate an old chest, you can use the old bedspread fabric like wallpaper and cover the whole chest. Or you can cover the drawers and paint the rest of the chest to harmonize with the bedspread fabric.

To cover the drawers, first remove the drawer pulls and paint the chest—all but the drawers. Cut the spread fabric to the size needed for each drawer plus a few extra inches for overlapping and tacking.

Before you tack the fabric in place, tape it onto each drawer to see if the drawers will close easily. You may have to plane or sand the drawer edges slightly to allow for the extra fabric thickness.

Start tacking under the bottom edge of the drawer, to within five inches of the corners. Draw the fabric taut over the drawer, to within five inches of the corners. Then miter the corners, cutting some of the fabric out to get rid of bulk in the fold. When you've achieved a smooth corner tack the fabric in place.

With these two simple projects you'll create a bright, complicated sitting room ensemble. If you have some fabric left over, you can make mats for pictures or cover a lamp shade for even more of a custom-made look to your new bed-sitting room.

Hardwood Flooring Laid Over Concrete

Hardwood flooring over concrete slabs is becoming popular. This is laid over a subfloor nailed to sleepers or screeds which have been treated with preservative and laid in mastic. Air circulation under the floor is advantageous.

A slab to be covered with wood flooring should be poured over a bed of cinders or washed gravel. Waterproof membrane comprising two layers of 15-pound asphalt felt, mopped with hot asphalt pitch and carried up the walls at least 6 inches behind baseboards, should cover the underfill before the slab is poured.

Screwdriver Revives Tired Record Player

Anybody with a screwdriver usually can revive a "tired" electric record player in 10 minutes.

If the tubes and the motor are sound, then the trouble usually can be corrected by replacing the cartridge and needle in the tone arm. A line of ceramic and crystal cartridges called the "featheride five" has been developed by the Webster Electric Co., which will fit 95 per cent of the record players now on the market.

Rock and Roll Invades Lounge Chair Designs

That a lounge chair may "roll" to any reclining position or "rock" as desired by the sitter is evident in fascinating new summer furniture pieces now availiable to the homemaker. One such "musically inclined" item is made by the Troy Sunshade Company.

Constructed of gold anodized aluminum and rattan, an "all position" reclining action has been achieved by the use of ball bearings and a special designed base. Without the base, the top framework may be used on terrace or lawn, where it will rock in the same fashion as grandmother's rocker.

Color Plaster in Stores

Predecorated plaster speeds and simplifies interior finishing. This plaster is available ready-prepared with colors integrally mixed. The color intensity is uniform and provides a hard and durable surface.

Need Space in Room?

Living room storage is most often neglected. Since this is the family relaxation center, there should be space for magazines, books, games, musical instruments, card tables and chairs.

Masonite hardboards are made by exploding wood chips and then forming the fibers under high heat and pressure into strong, grainless panels.





New, Complete One Premium Home Owners'
PACKAGE POLICY
Save Up to 25%

Formerly separate insurance policies were required to protect your home, your contents, insured against theft losses and personal liability.

Now, one modern package insurance plan replaces separate contracts at a savings up to 25 per cent. Credit given for existing policies to expire. Annual payments available. Inquiries invited.

Austin-Norvell Agency, Inc.
70 West Lawrence St., Corner Cass FE 2-9221

DO IT YOURSELF

A Few Men Can Erect A Sectional House in JUST ONE DAY!
. . . or we can set it up for you . . .



SAVE BUILD THIS SECTIONAL HOME

NO SKILL NECESSARY TO ERECT YOUR OWN HOME using this method. Sections are pre-built and delivered to you.
THIS HOME SURPASSES ALL BUILDING CODES!

This Ranch-Type Home Can Grow With Your Family!
make your own floor plans, layout rooms to fit your needs . . . expand your home as necessary.
Sections are manufactured, delivered to you ready to be joined together . . . You have your choice of section sizes: 26'8" x 37'4", 26'8" x 46'8" . . . or larger.

SECTIONAL HOUSE MFG. CO.
1113 Decker Road at G.T.R.R.
WALLED LAKE, MICH. PHONE MA 4-3322
Open Daily 8 to 4:30

Now Going On --- Tremendous
LUMBER SALE
Prices Slashed On All Stock
4 Days Only
Mon. - Tues.
Sat. - Sun.
2 CARLOADS
1x6 Fir Boards
$95 Per M
• Open Sunday 10-3
Weekdays 8 to 8
OPEN MEMORIAL DAY

2 CARLOADS FIR PLYWOOD
4 x 8—3/8 Fir Plyscore $4.95
4 x 8—1/4 Fir Plywood—Good 1 side..$3.95
4 x 8—1/2 Fir Plywood—Good 1 side..$6.95
4 x 8—3/4 Fir Plywood—Good 1 side..$9.95
4 x 8—3/4 Fir Plywood—Good 2 sides..11.95
Prices good while unloading only —will be unloaded by May 22



Burmeister's — Michigan's Largest Gold Bond Dealer!
NORTHERN LUMBER CO. & HARDWARE
Wholesale and Retail

3 CONVENIENT YARDS TO SERVE YOU BETTER!
1. 8197 Cooley Lake Rd. Union Lake Shopping Center Phone EM 3-4171 Pontiac
2. 9 Mile at Telegraph Phone ELgin 6-4184 Southfield
3. Corner Cooley and Williams Lake Rds. Phone EM 3-3714 Pontiac

By Far . . . Far More Value for Your Money!
(Ask the Man Who Bought One)



BONNIE HIGHLANDS

LIVE IN MILFORD, ENJOY THE CONVENIENCES AND . . .
3 Bedroom BRICK HOMES



G.I. $290 DOWN

PRICED FROM $13,900 to $14,200
CIVILIANS ONLY $2,000 DOWN — FHA

Check Bonnie Highlands Many Features
• Paved Streets
• Sidewalks
• City Sewer
• City Water
• 60-Ft. Wide Lots
• Rolling Scenic Area
• Full Size Basement
• Cement Drives
• All Brick Exteriors
• Ceramic Tile Baths
• Plastered Wet Walls
• Hardwood Floors
• Ceramic Tile Kitchen Sinks
• 5 Different Elevations
• Reddy Wired

Imagine . . . living in the Land of Lakes, within 2 blocks of Churches and Schools. Easy drive to Detroit, Northland, Pontiac for work and business. Shopping centers close by. All the conveniences of modern living plus the carefree, relaxed atmosphere of Milford village.

EASY FHA TERMS FOR CIVILIANS

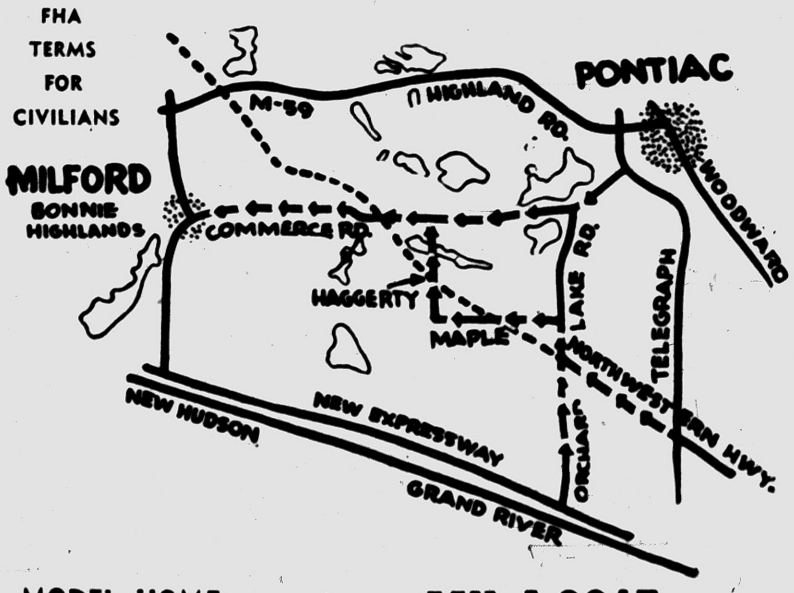

G.I.'s, $50 will start the Ball Rolling toward your owning a Bonnie Highland Home . . .
ACT NOW—DON'T DELAY

Built by CLARITA BUILDERS
C. SCHUETT
Exclusive Sales Agent
5 Convenient Offices to Serve You:
8081 COMMERCE ROAD
East of Union Lake Road EMpire 3-4197
7400 HIGHLAND RD. (M-59)
MUtual 4-6863 EMpire 3-4236
KEnwood 2-2400

MODEL HOME
755 Summit
MU 4-8915

LOTS FOR SALE
$1200.00 - $1500.00
ROGERSON
CONSTRUCTION CO.
FE 5-0283 — MA 5-1241

pay just
pennies a day
to own a new
nationally advertised
all-aluminum
prefabricated
SCREEN
HOUSE



the Riviera

3 ROOMS IN ONE
a porch—a playroom—
a bedroom

LOOK—a full room size, screened addition to your home—at a fraction of the cost of ordinary construction. Has deluxe style heavy canvas waterproof roof with eaves and sliding entrance door with lock. Anchors firmly to ground, cement or wood floor. Rustproof. Insect-proof. Modern design . . . makes a summer resort out of your own back yard!

the Catalina

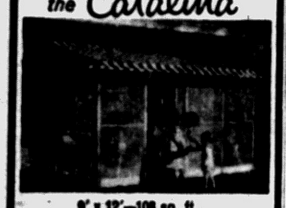

9' x 12'—108 sq. ft.
Attaches to your house. Has deluxe style roof and sliding door.

the Lawn Capri



9' x 9'—81 sq. ft.
Free standing. Has standard style roof and standard type door.

a model for every yard
AS LOW AS $249
COMPLETE

PRICE SLASH!
10 Aluminum Combination STORM WINDOWS
2 Aluminum Combination STORM DOORS
Reg. $279 NOW $199

Buy NOW and SAVE!
Call FE 4-6089
9 A.M. to 9 P.M.

All Awning
& STORM WINDOW SALES
233 S. Telegraph
One Block South of Voorheis

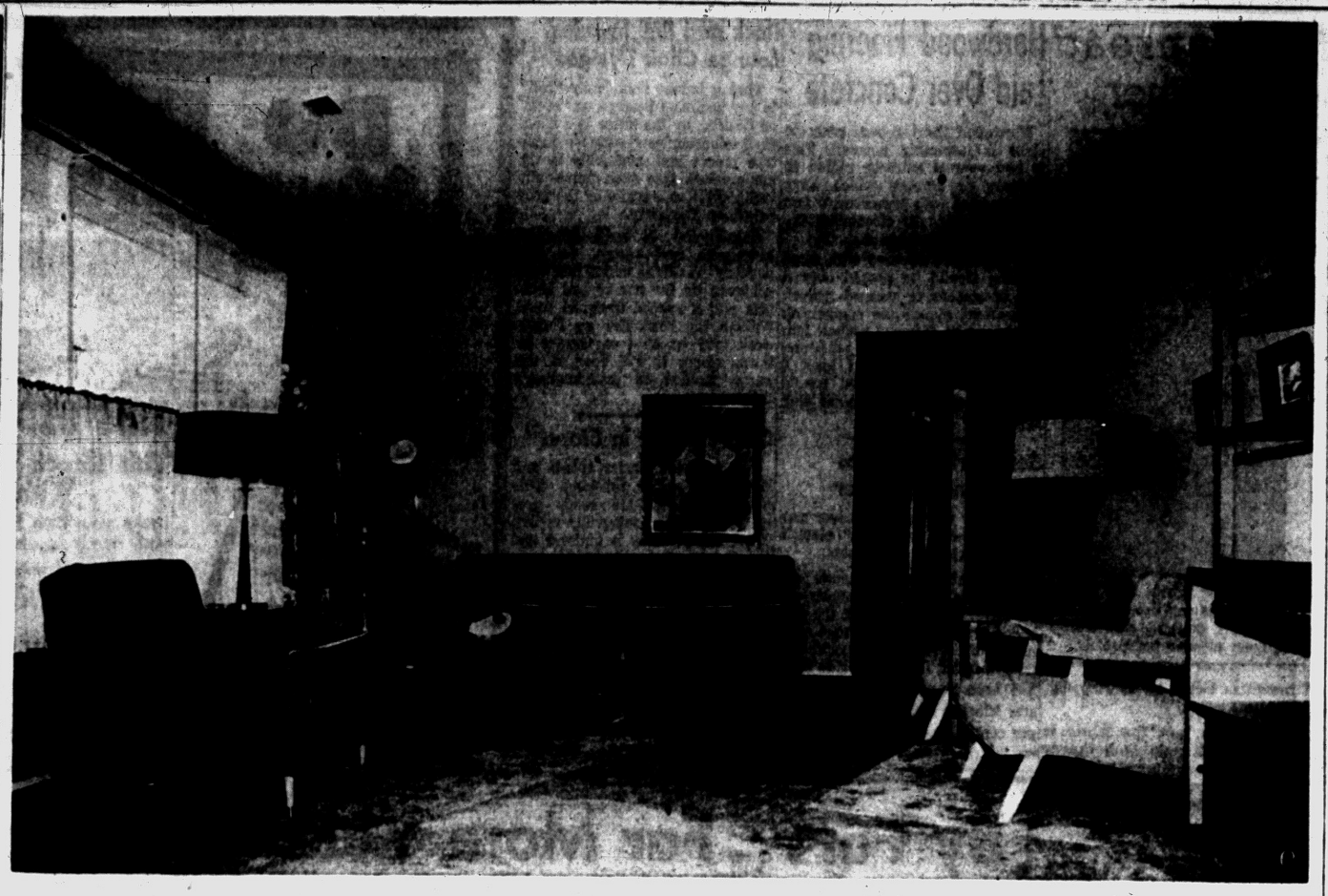

SPACIOUS LIVING ROOM — Above is the living room in the model home now open in Goodrich Farms. Measuring 23'9" by 12'9", the living room has ample wall space. All the homes have a bath and a half. The model is open daily.

Small Homes Can Cause Accidents by Their Size

Today's small compact home presents some special problems in housekeeping and family safety. Unless these families plan carefully, they may sooner or later find themselves practically ousted by accumulations of furnishings, tools, clothing, furniture and other times.

* * *

Such accumulations make for cramped living conditions, which in turn produce hazards not ordinarily found in more spacious abodes.

The principal trouble makers are improperly stored tools and household goods and too large collections of unused hosehold items. There is also a tendency to overstock rooms ina small home with more than necessary furniture and fixtures, resulting in numerous tripping or falling hazards.

The following suggestions are offered for safe small-homes housekeeping:

* * *

When purchasing a new household item, consider its maximum utility and necessity. Do not purchase furniture or appliances that are too large for the rooms that will accommodate them.

PROVIDE WALL STORAGE

Provide a wall storage board for all hand tools used around the home, particularly those with sharp edges. A similar storage board or cabinet should be provided for kitchen cutlery. Both should be out of reach of children.

Arrange to store lawn and garden tools in the garage or a special corner of the basement. Space will be conserved by hanging long-handled tools on a wallboard built for the purpose. It's safer too!

Provide a wall locker with locks for the storage of all household poisons such as lye, ammonia, washing soda, bleaches, cleaning fluids, etc. Note that it will help to conserve space to provide a single cabinet large enough for including poisonous insecticides and garden sprays. It may look gruesome, but the entire cabinet should be unmistakably labeled with a skull and crossbones or similar warning device; then kept locked out of children's reach.

* * *

Provide facilities for burning of trash as fast as it accumulates. Also, exercise your will power about disposing of unwanted household items when they no longer serve an immediate purpose. Small homes families cannot afford to store many itmes for "sentimental reasons," or that "may be used some day."

Although the bald cypress is a conifer, it is not an evergreen. Every autumn, it sheds its brown or yellow leaves and immature twigs.

120 New Homes Being Erected

Goodrich Farms Has Choice of 4 Models Near Sashabaw Road

Goodrich Farms, a new community of 120 three-bedroom brick ranch homes with bath and a half, is taking shape in Independence Township.

* * *

Priced from $12,900, the new homes are offered by Wilshire Construction Co. in cooperation with Rose-Hill Realty Co. Down payment is $300 to veterans with convenient FHA terms also available. A furnished model is open at Maybee road and Dvorak street, three-quarters of a mile east of Sashabaw road.

Located in the heart of Oakland County's lake district, the new homes are less than five miles north of Pontiac, three and a half miles from Drayton Plains and two and a half miles from Clarkston.

Swimming, boating and fishing facilities are available at Oakland and Woodhull lakes, both within easy walking distance. A state park, with full recreational facilities, and several golf courses may be reached by car in a few minutes.

* * *

Featuring 1,168 square feet of living space, all homes in Goodrich Farms are set back on spacious lots. Buyers are given a choice of four exterior designs, extending 48 feet in length with wide overhangs.

All rooms are large, with the living room measuring 23 feet and nine inches by 12 feet and nine inches. Bedrooms have double wardrobe closets with by-pass sliding birch doors.

In the kitchen, a 54-inch snack bar serves as a functional divider between dining area and work space. Factory-built metal kitchen cabinets are offered in a choice of seven colors, with sink to match.

Also featured are laminated counter tops and built-in bread box.

There is a vanity in the full tile bath. The extra lavatory is conveniently located between the kitchen and utility room entrance. Other features are a blend-air heating and ventilating system, 100-ampere electrical service, horizontal wood sliding windows, copper plumbing and automatic hot water.

A community water system and curving paved streets are added advantages for residents of Goodrich Farms.

Modern Kitchen Types —Working and Living

Modern kitchens have evolved chiefly into two distinct types: The "working kitchen," with its efficient time-saving arrangement of space and equipment, and the "living kitchen," which combines modern efficiency and the charm of early development by using standard equipment plus recreational facilities.

Heavy Timber Beams Used in Older Churches

Since the early beginnings of Christianity, houses of worship have been built with much wood, especially in the roof section. Today, in the midst of the greatest church building boom in history in the U. S., three out of every four churches built have engineered timber construction roofs.

* * *

Most of these huge wooden beams of Douglas fir have been glue-laminated and man-made arches are so large they can span a church seating 10,000 people without need for posts or supports.

Hot Sulphur Used

More effective than molten lead, when it comes for anchoring ornamental iron railing posts in concrete steps, says the American Builder trade publication, is pouring hot melted sulphur in the cavity around the posts. It sets up very hard.

Waterford Hill Estates
SELECT YOUR HOMESITE NOW!
4 Good Reasons Why You Should Buy Now!
• MANY LARGE LOTS SOME OVER 100 FT. WIDE
• GOOD DRAINAGE
• GOOD WATER
• LOW DOWN PAYMENT PAY AS LITTLE AS $20.00 A MONTH
Call Today
Herbert C. Davis
FE 5-4311

To Buy or Sell Real Estate or Land Contracts . . . SEE
WM. H. KNUDSEN
Realtor
Real Estate Service . . . At Its Best!
510 Pontiac Bank Building
Phone FE 4-4516

BUY DIRECT . . . YOU SAVE THE DIFFERENCE



TWIN UNIT
Outdoor Grill
A brick red outdoor grill of reinforced concrete sections. A complete unit.
$149.50
Price Includes Delivery and Installation
PATIO SLABS
Seven Beautiful Pastel Colors
Roger A. Authier, Inc.
7200 Cooley Lake Rd. EMpire 3-4825



CRACKS DISAPPEAR Like Magic!
with Amazing New TAMMS
SILA-TEX
TEXTURE PAINT
Easy as pie on any wall or ceiling surface:
SMOOTH PLASTER
PAINTED WALLS
WALL PAPER
FIBREBOARD and ALL TYPES of WALLBOARD
SILA-TEX completely seals and covers cracks and wallboard joints in one easy, low-cost application! Saves you time, money, trouble. Comes in powdered form—just add water, brush on and create the textured finish you want—using comb, stipple roller, sponge or crumpled newspaper, etc.
Visit your favorite paint dept. soon for FREE COLOR CHART and easy instructions



COME—
Join in Our
BALLOON
FESTIVAL
SAVINGS ON ALL HARDWARE GARDEN ITEMS SPORTING GOODS
HUDSON'S HARDWARE
PHONE FE 4-0242
1475 Baldwin Ave.

ANY WAY YOU LOOK AT IT



It's a Better Home VALUE!
MODEL Located at 4765 Sashabaw Rd.
3 BEDROOM RANCHER ALL BRICK
HAS BUILT IN TORNADO PROTECTION ROOM TOO!
LAKE FOR SWIMMING—BOATING FISHING—ICE SKATING
BLACKTOPPED STREETS
ONLY 66 HOMES to Be BUILT
CITY WATER—STORMS—SCREENS
PERIMETER GAS HEAT Under Floors
COPPER PLUMBING

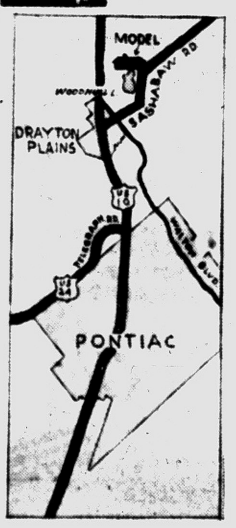

Yes! Once you visit the completed model and carefully inspect every aspect of this home youll agree—ANY WAY YOU LOOK AT IT

IT'S A BETTER HOME VALUE!
Built on a lovely suburban lot 100 x 150 feet in size; located in a brand new subdivision with one of Oakland County's grandest lakes at your door. Features, upon featuress that command your fancy . . . all included in one low price.

$250.00 DOWN Total Price $12,400

Built by Elliott-Jared Builders, 18657 Livernois, Detroit
MODEL OPEN 12 to 7 DAILY and SUNDAY
STUART Realty Co.
Phone at Model OR 3-3531 Office Diamond 1-2250

HEATED CONCRETE
. . . AT NO EXTRA CHARGE!
2-WAY RADIOS in Our Trucks for FASTER DELIVERY!
You Can Depend On Us For QUALITY . . . SERVICE . . . SATISFACTION
CALL FE 2-0283
CATSMAN
TRANSIT-MIX CONCRETE
399 S. PADDOCK ST.
★ Ready Mixed Concrete
★ Machine Pipe Made
★ Sand & Gravel
★ Quality Building Supplies
★ Concrete Block
★ "Four Seasons" Aluminum Windows
★ Thoro Seal Cement Paint (Gov. App.)



Is Your Furnace Tired Out?

G. E. GIVES YOU QUICK, CLEAN HEATING COMFORT



GAS FURNACE

For warm air heating systems

Phone for FREE heating survey

GENERAL ELECTRIC

BRYAN J. FRENCH

HEATING—SHEET METAL CONTRACTOR

FE 5-6973

351 North Paddock St.

IS YOURS A RANCH TYPE HOME?

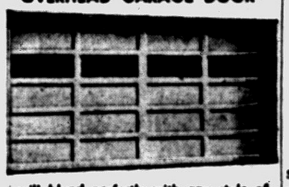

a calder LEVELINE OVERHEAD GARAGE DOOR*

will blend perfectly with any style of architecture but was designed with the ranch type home owner in mind. In addition to the beauty of its long, low lines—its rugged durability, and its smoothness of operation make it a "best seller" in the Calder line of quality overhead garage doors.

* Electrically operated if desired

Interlake Building Products

Glenn L. Colley

4921 Filer FE 5-8782



GOODRICH FARMS — This is one of four models offered in the new Goodrich Farms, a community of 120 three-bedroom brick ranch homes in Independence Township. A furnished model is open on Maybee road and Dovrak street, three quarters of a mile east of Sashabaw road and north of U.S. 10. Priced from $12,900, the homes are offered by Wilshire Construction Co. in co-operation with Rose-Hill Realty Company.

Traffic a Problem at Home?

Does your home have good traffic patterns?

* * *

Traffic in a home duplicates the pattern of traffic in a city. Instead of automobiles, people move from section to section of the house. They use certain "roads" frequently, others seldom. They run into bottlenecks—the bathroom is a notorious one, for example. They detour around certain areas, if possible, to avoid disturbing the people there.

The kitchen, the entrance hall and the bathroom get the most traffic, and for that reason need special floors. In recent years the trend has been to durable materials such as ceramic tile, which does not show wear and is not damaged by water or tracked in dirt.

The rooms with the least traffic should be the living and bed rooms. But things do not always work out that way. In a poorly designed house the living room is often just a passageway from the front door to other rooms. Everyone who goes through it has to wind in and out of a maze of furniture and people.

* * *

Bedrooms should also be off traffic lanes. In large, older homes bedrooms were sometimes so badly arranged that a person has to pass through one to get to a second. That situation does not arise in modern homes, but bedrooms can create another traffic problem. That is the long hallway, which is hard to decorate and provides no living space. Be wary of it when you are in the market for home.

* * *

Finally, a very important traffic consideration is the location of the kitchen. The tendency today is to place it near the garage, so that groceries can be carried in easily, without disturbing members of the household.

Don't Overburden Brush When Dipping in Paint

Never overburden a brush when you dip it into a paint can. Apply the paint from the end—not the sides. Learn how to use a smooth, back and forth stroke that works the paint into the surface.

In starting to paint a wall, begin in the upper left hand corner of a surface and swing your brush to the right, as far as you can comfortably reach. Paint a strip from top ot bottom, then begin again at the top. Complete one side wall before starting another.

How About That!

Air conditioning got its name from the textile industry where yarn conditioning was the term used to describe controlling the amount of moisture in the fiber, just as the air conditioning process was one of controlling water vapor in the air.

Wood School Safer

A properly designed and planned one-story school built of wood is actually safer for the child than the best fireproof three-story school. This is the recommendation of a school house economy forum conducted in 1953 by the Architectural Forum magazine.

Twice as many people are ill during March as during July.

A towel rack across one side of a coat closet makes an excellent place for storing umbrellas.

If you're going to paint both ceiling and walls, do the ceiling first.

Porches - Porches - Porches

OPEN PORCHES — SCREENED PORCHES GLASSED PORCHES

Special Prices for 30 Days

ALSO ADDITIONS — BASEMENTS ROOFING — SIDING

MICHIGAN HOME REMODELERS

3377 W. Huron FE 4-5063

Do You Own Land Suitable for Development?

We are looking for property, either undeveloped or developed that can be used for commercial, residential or industrial. We'll buy it or develop it on either a cash basis or partnership or we'll do it on a fee basis, completing all of the engineering and plat work, as well as the roads. A large corporation with all of the skills necessary will help you get the most for your property.

SYLVAN REALTY, FE 5-9418

2383 Orchard Lake Road, Rt. No. 5

Complete Basement Waterproofing

All Work Guaranteed — Free Estimates!

Reliable Waterproofing

24 Whitfield Phone FE 4-0777

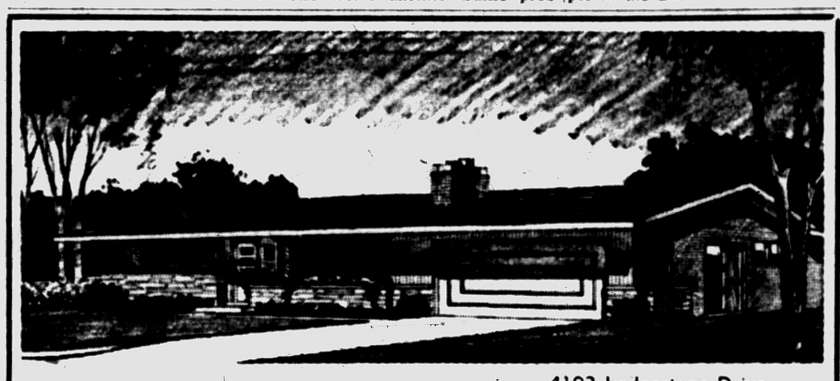

4192 Ledgestone Drive

"An Address of Distinction"

California Contemporary

Model Homes in Westridge of Waterford

OPEN SATURDAYS and SUNDAYS

2:00 to 6:00 P. M. or by Appointment

The winding roads, the rolling terrain, the effective blend of modern traditional and conservative contemporary homes — all lend a handsome background for this Patrician California Contemporary—with its rich redwood and stone facade!

Thermopane windows, superior gas heating system, many quality and deluxe features, a huge paneled "Activities" room assures serene family living.

Churches, schools, shopping facilities and transportation near by. Westridge is only ten minutes from downtown Pontiac. If you seek relaxed informal suburban living among carefully selected neighbors, see this modern pattern of delightful living for you in Westridge of Waterford.

New Designing Service

YOUR DREAM HOME on PAPER

Our designer, Mr. Aylesworth, will incorporate your ideas to make your dream home a reality. Meet him at the model home Saturdays and Sundays.

3 Beautiful Models Ready for Your Inspection

DIRECTIONS—Off Dixie Highway near Waterford stoplight. Turn on Cranbrook Lane to Ledgestone Drive — Right to model.

HELTMAN & TRIPP

GENERAL CONTRACTORS

Exclusive Builders and Developers of Westridge-of-Waterford—We Custom Build on Your Site or Ours!

22 West Lawrence St. FE 5-8161 — OR 3-9411

MR. and MRS. HOMEOWNER:

Put an End to House Painting With

CAST-O-STONE

NOW . . . 2 Beautiful Stones to Choose From

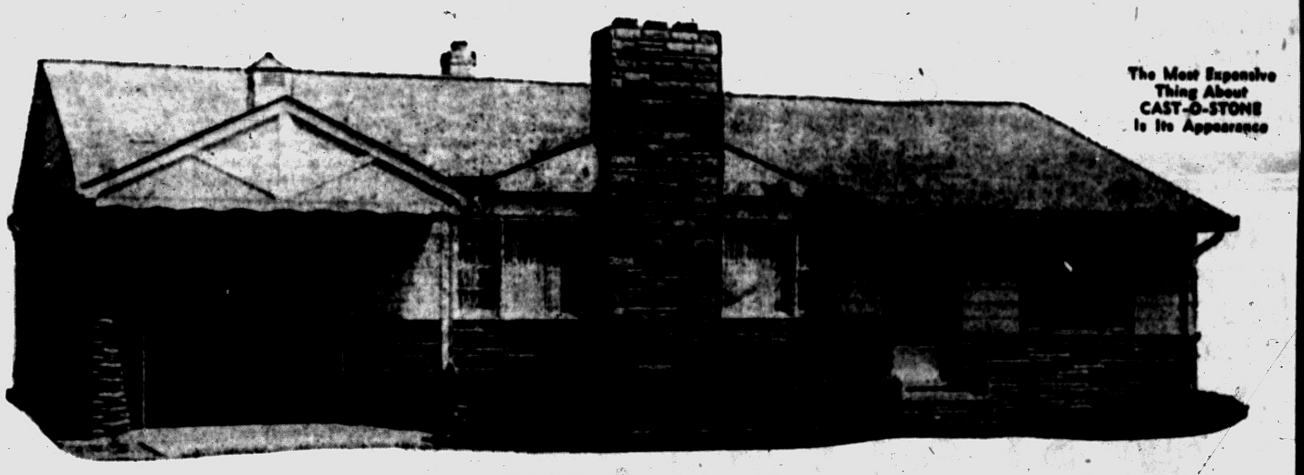

The Most Expensive Thing About CAST-O-STONE Is Its Appearance

The New Precast INDIANA CASTONE

Is a precast stone, manufactured under controlled factory conditions, and is live steam cured. It is composed of 65% limestone aggregate and other bonding agents, color throughout the stone. One of the most genuine pre-cast stones in Michigan and most natural looking, too. You must see to appreciate.

SAVE on FUEL, PAINT and UPKEEP

Installed Over Any Type Home — Brick, Block, Frame, Shingle

The New and IMPROVED CAST-O-STONE

Is nature's own product—so now instead of painting or siding your home, take advantage of turning your home into one of stone-lasting beauty and value. Make your dreams come true.

Let our designers show you a design which will fit the architectural lines of your home at no obligation or cost.

BUY WITH CONFIDENCE!

In business 21 years. Insured up to $500,000 for your protection, to cover any and all accidents, and our products.

STONE FRONTS for as low as $250

OTHER 3 WALLS in Siding for as low as $378

Buy the Best — It Costs No More

FHA TERMS

First Payment in 60 Days

20-YEAR GUARANTEE With Every Job

FREE ESTIMATES by Expert Designers

Mail Coupon Today

Castone Mich. Corp.
15½-17½ E. Lawrence, Pontiac, Mich.

NAME_____

ADDRESS_____

CITY_____ PHONE_____

CASTONE-MICH. CORP.

Call Today for FREE Estimates — Phone FE 2-9421

15½-17½ E. LAWRENCE ST. PONTIAC, MICHIGAN

BPS HOUSE PAINT
218 WHITE

Makes any home WHITER...BRIGHTER for years to come!

NOW ONLY $6.65 per gallon

COVERS MORE FOR LESS COST!

SEE YOUR NEIGHBORHOOD BPS DEALER LISTED BELOW:

JIM'S HARDWARE — Open Sundays
6939 Williams Lake Rd.—• ORlando 3-1120

LEWIS HARDWARE — Free Parking
4460 Elizabeth Lake Rd. • FEderal 2-1409

McKIBBEN & CHILDS HARDWARE — Open Sundays
Union Lake Village • EMpire 3-3501

TALBOTT LUMBER CO. — Open Sundays
1025 Oakland Avenue • FEderal 4-4595

TRAVIS HARDWARE — Free Parking
456 Orchard Lake Avenue • FEderal 5-8724

WILMOT HARDWARE — Free Parking
1175 Baldwin Avenue • FEderal 5-4512

WILSON HARDWARE — Sport Headquarters
Walled Lake • MArket 4-1301

BIRMINGHAM HARDWARE — We Deliver
Woodward at Maple • MIdwest 4-7524

BROWNIE HARDWARE — Open Sundays
Sanford at Wilson • FEderal 3-9239

DEER LAKE LUMBER CO. — Free Parking
7110 Dixie Highway • MAple 5-4921

FAY-BARKER HARDWARE — We Deliver
Saginaw at Auburn Rd. • FEderal 2-3721

FAY HARDWARE — Open Sundays
Huron at Telegraph • FEderal 5-8389

J & M HARDWARE — Open Sundays
M-59 East of Airport • ORlando 3-3322

BPS Factory Representative—Floyd C. Umland—ORlando 3-1060

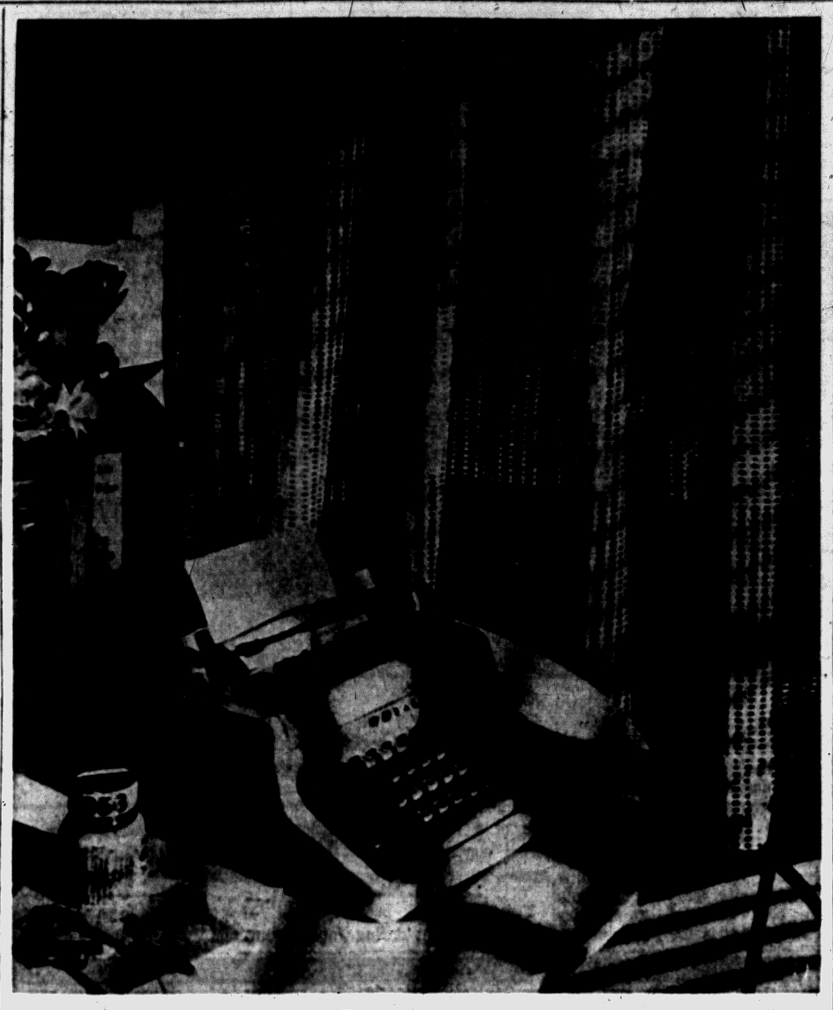

LUREX CASEMENT CURTAINS — Fishnet gets dressed up in this glamorous combination of lurex and cotton in a brand new lace weave. Lurex is the metallic yarn which never tarnishes. It is itself light-fast and will keep its bright beauty in any room exposure, in any climate. The curtains shown here are available in a multitude of luscious spring colors such as bon bon aqua, coffee cream or sugar plum blue, among others.

King Tut's Tomb Sealed With Glue Wood Panels

The longevity of wood must be measured in thousands of years, reports the National Lumber Manufacturers Assn. Wood models and figurines 6,000 years old have been found by archeologists in the tombs of ancient Egypt.

• • •

In fact, glued wood panels were interred with the body of King Tut, according to archeological discoveries. Most historians agree that the oldest wooden building in the world today is the 1,349-year-old Horyuji Temple at Kyoto, Japan.

Exceptions to the Rule

Strangely enough, the famous mahogany crotch is available in merchantable quantities only in African mahogany. To be acceptable, tree trunks producing crotches must divide into two limbs of about equal size. Trees that fork into two limbs of almost the same size are the exception rather than the rule.

KOOL VENT AWNINGS



Year Round All-Weather Protection

For Windows Doorways - Porches Patios

Ask for Color Booklet

FREE Estimates

Choice of Colors
FHA Financing Budget Terms
FREE Corner Columns with Each Porch Awning

With Each $100 Order FREE!
Wrought Iron Refreshment Stand with 2 Chairs
These offers void after May 31, 1956

KOOL VENT
Aluminum Awnings
FEderal 8-3121

HOME BARGAINS
FROM THE BUILDER
JUST A FEW LEFT
They Will Be Snapped Up Fast at the Low Price of Only

$7850.00

$1,200.00 Down $52.00 Month

The $52 Monthly Payment Includes: Princple--Interest--Taxes and Insurance!
NO EXTRA MORTGAGE COSTS!

OPEN
SATURDAY and SUNDAY
12 Noon 'til 7 P.M.

DIRECTIONS
Drive out to Drayton Plains, turn right on Sashabaw Road to Maybee Road, turn left to Drayton Road and Model.

RENE Construction, Inc.
10760 W. 9 Mile Road LI 7-6121

These Houses Have to Be Seen to Be Appreciated

Rebirth of Front Porch Making Hospitable Homes

Contemporary architecture refers to them as "entrance courts," "sitting terraces" and a variety of other dressed-up terms, but they boil down to a variation of the front porch of yesteryear.

• • •

There are lots of reasons for the return popularity of the front porch. For one thing, the porch provides a pleasant transition from street to living room. It makes even small homes appear larger, more hospitable, furnishes added outdoor living space.

Front porches may range in size and style from the front-sweeping Colonial veranda, to a porch suggestion with overhanging roof and paved or decking floor around the entrance.

Hospitality in design is further enhanced by the use of warm wood exterior siding on home and entrance. Many patterns of siding are available in rich red-brown western red cedar or sturdy and beautiful Douglas fir. Boards and batten, drop and bevel siding are just a few of the many. Two or more of these patterns may also be used together for strikingly individual effects.

PORCH IMPROVES SITE

These lovely woods reflect the beauty of nature itself and therefore become a part of landscaping, adapting to any period style.

Site imperfections may be utilized to advantage in deciding upon a design for your front porch. If the house is on a lower elevation than the upper section of your lot, the front porch may be sunken, and retaining walls built around the boundaries to hold shrubbery and small blossoming plants. Such an arrangement gives even more coziness to the front porch.

If the porch looks directly across the street into the neighbor's living room, screen some privacy in with a cedar fence section in one of the louvered or basketweave styles. You may even add shelving to your fence sections for potted plant hanging gardens.

Other front porch accessories include cedar shrub tubs to match exterior siding and furnish a neutral setting for lovely plants.

DECKING IS USEFUL

If your porch is to be elevated from the lawn, try one of the new fir decking styles which adds such a cosmopolitan air to your home, yet is simple to construct, economical and easy to maintain. Fir 2x4 decking may be installed in sections for a checkerboard effect, or run the 2x4s parallel over the entire porch area. If you slightly space the 2x4s, water will run through.

You may wish to build simple cedar or fir fence banisters, and maybe even banister seats, sloping the back for comfort.

Of course, your family needs, your geographical location, and your own tastes will dictate to a large extent the design of your front porch. It may be screened in, it may serve as a summertime play pen for the kiddies, in which case it must be enclosed, or it may extend all around two sides of the house if you entertain outdoors a great deal. Wood serves well in any case and is never limited by design eccentricities or strength problems.

Hey, Fishermen!

A pearl-like finish is made by adding a substance derived from fish scales to a chemical coating that protects both wood and metal surfaces. Frequently this pearly lustre is applied to fishing lures. It catches the eye of both the fisherman and the fish.

YOU Can Build a Beautiful [redacted]
With Vermont Natural SLATE
for as Little as $35.00
10 ft. by 10 ft.
See Us With Your Plans



We Carry a Complete Stock of
NATURAL BUILDING STONE
★ Tennessee Ledge Rock ★ Tennessee Marble
★ Colorado Pink Ledge ★ Blue, Buff Tayco
★ French Lick Sandstone ★ Briar Hill
PONTIAC CUT STONE
M-59 (½ Mile West of Airport)
Open 8 - 5 Daily Phone OR 3-1594

WHEN YOU HEAT with Gas



ACCEPT NOTHING BUT Janitrol HEATING EQUIPMENT
THERE'S NOTHING FINER BUILT!

OTTO A. TRZOS
3101 Orchard Lake Road
KEEGO HARBOR
FE 2-0278
Eves & Sun. CALL MA 6-6247

here's the answer
FOR THE PEOPLE OF PONTIAC WHO WANT TO GET OUT OF THE CITY BUT STILL BE NEAR THEIR JOBS

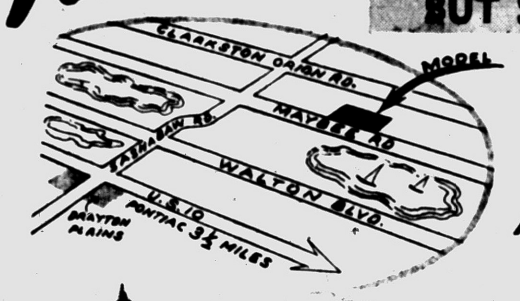

LOW DOWN PAYMENT!
LOW MONTHLY PAYMENTS!
LOW TAXES!
AND ONLY 3½ MILES FROM PONTIAC



Compare These Features with Homes Selling up to $5,000 More

- Vestibule Entrance
- Large Living Room with Dining L
- Ample Breakfast Nook in Kitchen
- Beauty Queen Kitchen Cabinets
- 1,160 Sq. Ft. of Living Area
- Birch Sliding Closet Doors
- Tiled Master Bath
- Coleman "Bonded" Blend-Air Heating System
- Automatic Hot Water
- Community Water

Model furnished by United Outfitting Bigtown. Fabrics by Calico Corners

Model Open 12 to 9 daily including Sunday

GOODRICH FARM SUBDIVISION
3 BEDROOM • 1½ BATHS
BRICK RANCH HOMES
(ON LARGE 100 FT. BY 150 FT. LOTS)

12,900

Vets ONLY $300 DOWN plus costs TOTAL MONTHLY PAYMENT ONLY $78
Civilians $1,700 DOWN plus costs TOTAL MONTHLY PAYMENT ONLY $76

30-YEAR MORTGAGES

ROSE-HILL Realty Co.
19470 Grand River • KE 2-9060

ALUMINUM SIDING ... Beautifies Permanently!

KEYSTONE exclusive INTERLOCKED and WEATHER-SEALED with BAKED-ON FINISH

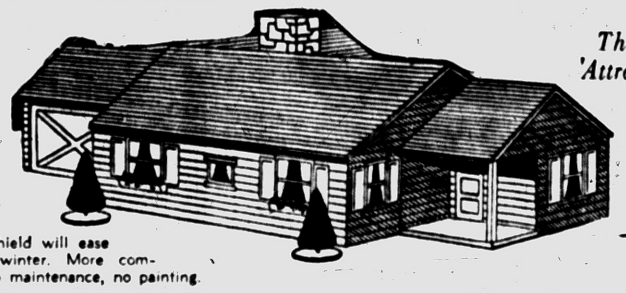

The Price Is Attractive, Too!

ONLY $32.50 PER SQUARE

BACKER BOARD $10 A SQUARE

This tough wind-stopping shield will ease your heating problem in winter. More comfortable in summer, too. No maintenance, no painting. Come see!

BOYDELL Ex. White HOUSE PAINT $4.25 Gal.
Special 4-Inch BRUSH $2.00

GALVANIZED SCREEN WIRE 24" to 48" 6¢ Sq. Ft.
WOOD PICKETS 1" x 3" x 4 Ft. 17¢ Ea.
Caulking..$2.85 gal.
Caulking Tubes..45c

T-CLOTHES POSTS 10 ft. with Cross-Beam 4 Hooks $12.95 PAIR

Burke LUMBER COMPANY
4495 Dixie Hwy. at Drayton
OR 3-1211
"WHERE THE HOME BEGINS"

BUILDERS' SPECIALTIES

CONCRETE CULVERTS
TENN. LEDGE ROCK
FLAG STONE
BRIAR HILL STONE
BELDEN FACE BRICK
COMMON BRICK
METAL CULVERTS
GLASS BLOCK
HOT LIME
OUTDOOR FIREPLACE
HEATALATOR
FIREPLACES
AREA WALLS
CALCIUM CHLORIDE
SILICA SAND
CEMENT COLORS
SLIP SEAL SEWER PIPE
DRAIN TILE
LINK—
Bond's Plaster or Concrete

SIBLEY
COAL & SUPPLY CO.
140 N. Cass Ave.
FE 5-8163

Is Your Furnace Tired Out?

You can get CLEAN, QUIET HOME HEATING COMFORT



OIL & GAS FURNACES
for warm air heating systems
Phone for Heating Survey
HARNECK HEATING
2615 Orchard Lk. Rd. FE 2-2530

Latest Faucets Are Pre-Tested

On and off. On and off. Millions of times.

This is part of the rigorous test to which faucets are subjected in the product development laboratories of manufacturers.

* * *

Machines made for this purpose are so equipped that they automatically operate faucets by turning them on and off, day after day, year after year.

Stock faucets right off the assembly line are selected for spot tests. To check on the durability of the washers in the faucets, they are alternately subjected to steam and then cold water.

Accelerated tests equivalent to from 60 to 90 years of actual service provide manufacturers with positive information on the performance of faucets and their various component parts under the severe conditions.

The knowledge gained is utilized in the improvement of faucets with the result that modern faucets provide many years of service as well as beauty.

It is because the better new faucets are so far superior to older equipment that the Plumbing and Heating Industries Bureau calls attention to the desirability of replacing leaking faucets that are beyond the repair stage with new faucets. A good place to start "Operation Home Improvement" is with the faucets and valves, the Bureau points out.

New Furniture Boasts Uses for All Seasons

When buying new furniture for porch or terrace this year, you will find designs that will serve for indoor use during winter months. Keep this dual use in mind when selecting colors. You'll find wrought iron pieces which combine such hues as black and white, pink and lime.

There are new finishes on rattan furniture, too — finishes that are deeper brown and smoky in tone. Even some of the redwood furniture designed for the outdoors has a new look — a "blond" that is light copper in color.

REFRIGERATION SERVICE
All Types—All Makes
Commercial and Residential
DAY OR NIGHT SERVICE
Authorized
Kelvinator Sales & Service
MASON REFRIGERATION
FE 2-6400
1032 W. Huron St.

Unusual Colors and Fabrics Evident in Most Outdoor Furnishings for 1956

WASHINGTON, D. C.—It's terrace and garden time, and it goes without saying that your attention will focus on the furniture for outdoor living. And, whether you're buying new chairs, benches, umbrellas or tables or refinishing what you have, it naturally follows that you have an interest in what's new and beautiful.

* * *

There's an imaginative trend in this leisure-hour furniture. As a matter of fact, many pieces are so beautifully designed that they are finding all year use inside the house. Some of the pieces, for example, wrought iron chairs and glass-topped tables, have the additional advantage that they are small in scale and lack visual bulk —qualities that make them especially well suited to small houses.

Sharing the spotlight is the variety of finishes that contribute so much to the beauty of the new outside furniture. As interesting are the materials that are being introduced: Leather, both natural and synthetic, plastics, woven reeds and rushes.

Among the fabric colors that go with the wooden chairs and benches are the ever popular, clear reds, blues, greens and yellows. On the rattans, the fabric color selection seems to center around solid whites, traditional greens, and a wide variety of flowered fabrics. Frequently, on the rattan pieces, the seat covers are in a solid color while back cushions are figured.

* * *

Many unusual colors and fabrics are going on wrought iron furniture; coral pink, apple green, simulated bamboo even polka-dotted chintz. The finishes on this furniture are designed not only for beauty but to protect it from hot sun, overnight dew and rain.

White and dull black are still in high style for wood, steel and wrought iron. Some makers are featuring antique ivory, long with the long-favored Pompeiian Green for wrought iron pieces is Statuary Bronze, quite similar to its predecessor but darker in tone. Coral pink enamel on porch and patio furniture also provides a smart note. Yellow is frequently seen on porch gliders. The traditional greens still hold favor for any piece of outdoor furniture. Garden picnic tables and benches, whether made of redwood, pine or cedar are frequently done with a clear varnish coating

If you're refinishing last year's furniture to key in with current color trends, make sure—first of all — that the surfaces are clean and dry, that it is free from any rust, blisters and roughness. If you've sanded rust from metal furniture, be sure to use a metal primer on the "bald" spots before applying a new finish coat.

* * *

Exterior enamel is the type of weather-resistant coating to ask for — whether you're planning to paint wood or metal surfaces. Where you want a dull finish for wrought iron, use flat enamel.

If you're planning to coat new, unfinished furniture, there are several choices. Should you decide on a colorful coating without transparency, first, fill all cracks and holes with a spackling material and apply an enamel undercoat. Exterior enamels are then applied over the undercoat.

If you wish to apply a transparent coating to garden furniture, brush on two or three coats of tough, gleaming spar varnish.

Landscaper Uses Zones to Figure Lawn Attractions

Land masses around the home are divided into zones in much the same way areas of living within the home are allotted, says Robert Hale Ellis, Jr., prominent landscape architect.

* * *

"It is important that use areas have boundary suggestions," declares Ellis, "and this can best be accomplished by using inexpensive grades of Douglas fir and western red cedar lumber in fence and screening devices."

For example, Ellis mentions the "public zone"—the walkway and entrance. It is important, he says, that this zone be accentuated properly in order that the main entrance be easily located by strangers. Trellises for climbing shrubbery, built from strips of weather-resistant cedar will spotlight and beautify any entrance. Large cedar tubs containing luxurious plantings might flank the point-of-entrance.

Then there is the "service zone" Ellis says. This is the area around the kitchen door where the laundry yard, garbage can, vegetable garden and tool shed is located. A clever louvered fence of cedar or fir, stained or weathered, will seclude the work area. Flowers and various plantings are so compatible with the naturalness of the wood that such a utility zone will be camouflaged with beauty.

* * *

The "private zone" of patio and children's play yard can be made even more private with long-wearing fences and plants of cedar and fir, and terracing with cedar retaining walls completes the theme.

Back Cushions Popular

Loose back cushions are a trend in sofas today. The one-piece back is still very much in demand, of course, but a number of manufacturers, tells Jessie Marion, home furnishing specialist at Michigan State, are showing sofas with individual back cushions. This brings a different look to the traditional sofa.

Extra Phone Saves Lives, Time, Steps

More than one telephone in your home not only goes far as a modernization conveneince but also serves as a safety device. Many persons have been hurt in falls while running upstairs or down to answer the phone.

* * *

The handiest extension phone is portable. It can be plugged into jacks in various rooms. A permanent phone may be in the kitchen, while jacks for a portable phone can be provided at writing desk or at a bed table.

* * *

One phone in a house must be stationary so that is bell will ring even if you fail to plug in your portable phone.

Treated Cloths Dust Furniture, Floor Best

Modern answer to the feather duster are liquids that are used to treat cloths and mops and which help them absorb dust.

For example, with one such liquid you saturate clean dustcloths and sprinkle mops. After cloth or mop is dry, you go ahead with routine cleaning. Instead of flying around the room, dust specks cling to the treated cloth and no dust-catching oily residue is left on the furniture.

CALL US FOR
Farms - Lots - Lake Front
City - Suburban Properties
HOME MART REALTY
1007 W. Huron St. FE 5-0407

ONLY A FEW LEFT!
VETERANS -- NO MONEY DOWN
CIVILIANS — LOW DOWN PAYMENT

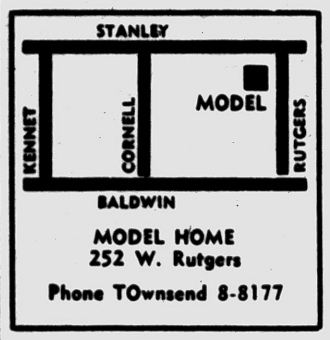

MODEL HOME
252 W. Rutgers
Phone TOwnsend 8-8177

$52 MONTHLY PAYMENT
plus taxes and insurance
OPEN DAILY AND SUNDAY
1 P. M. TO 6 P. M.

DAN ROSE REALTY
Phone BRoadway 3-1001
20030 JAMES COUZENS

FEATURES:
- Two Bedrooms
- Full Basement
- 4 Styles to Choose From
- Luxaire Automatic Oil Heat
- Steel Casement Windows
- Large Lots
- Paved Streets
- Full Closets with Sliding Doors
- Plastic Tile Bath
- Double Ribbon Drive
- Low Taxes

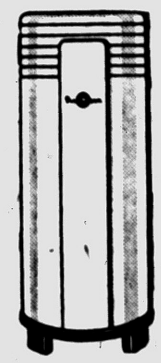

DUO-THERM Automatic WATER HEATERS

30-Gal. GAS MODEL
$69.95
$5 Down
Supplies hot water constantly for a family of normal size. Keeps the tank filled automatically, silently and economically.

52-Gal. ELECTRIC
$99.95
Reg. 124.95
Fully insulated. Fully automatic, and heats during the thrifty money-saving 'economy hours' of night.

The GOOD HOUSEKEEPING *Shop* of PONTIAC
Open Fri. & Mon. Till 9:00
51 W. Huron Street
Shop by Phone, Too!
Phone FE 4-1555

G & M Builds BETTER GARAGES

Choose a Model to Suit Your Need

Then Tell Us Your Budget!
Any Size or Style
FRAME OR MASONRY. WE BUILD COMPLETELY, EXPERTLY TO YOUR SATISFACTION!

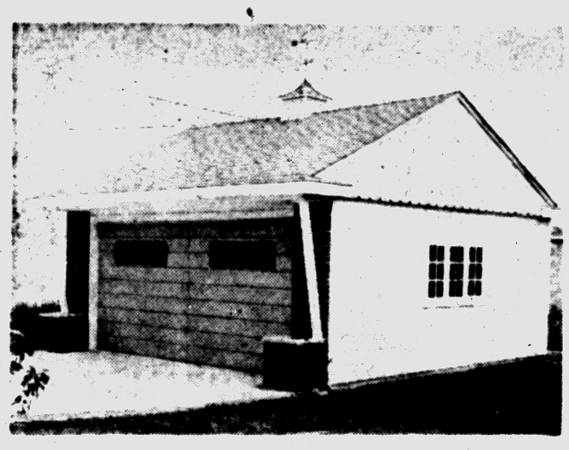

No Charge for an Estimate Phone FE 2-1211
No Obligation for Talking Over Your Plans for a Garage or Other Improvement

NEED?—
Extra Room
Sleeping Porch
Attic Floor
New Roof
Siding Job
Driveway

OPERATION '56-the year to FIX HOME IMPROVEMENT

WANT?—
Breezeway
Game Room
Remodel Your Kitchen
Storm Windows
Utility Room

Rely on G&M Experience, Skill, Integrity

It Pays to Build BETTER! We Do it REASONABLY!

G&M Construction Co.
FE 2-1211—2260 Dixie Hwy.—North of Telegraph Rd., Pontiac
We Are OPEN SUNDAYS from NOON 'til 4

The Sensational "ELDORADO" HOME IS LEADING THE VALUE PARADE!

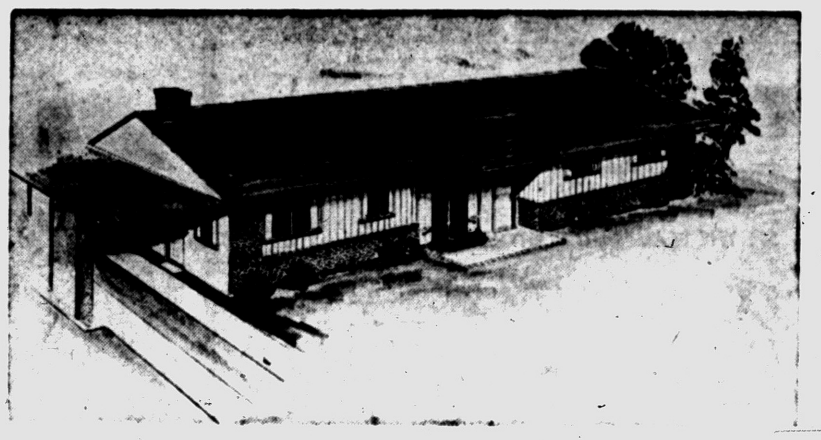

NOW ONLY $14,950.00
30-Day Possession
MODEL OPEN 1 to 8 DAILY

Your opportunity to be the proud owner of your own lifetime built 3-Bedroom Face Brick Ranch House — **A MASTERPIECE in LUXURY LIVING**

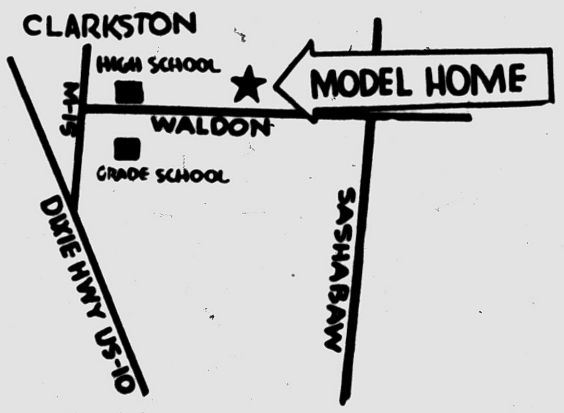

15 Reasons Why These Homes Are Today's Outstanding Value!

- 3 Generous Bedrooms
- Wardrobe Closets
- One and a Half Baths
- Large Kitchen, 8x14
- Kitchen Fan
- Double Kitchen Sink
- Storms and Screens on Movable Windows
- Living Room Window Wall
- Gas Incinerator
- Community Water System
- Winding Blacktop Roads
- Close to Schools and Shopping
- Large Lots—15,000 Sq. Ft.
- Fire Hydrants—Low Insurance Rates

WHITE BROS. REAL ESTATE
OR 3-1295 Office at 5660 Dixie Highway — Waterford OR 3-1295

The nation's forest industries planted about 240 million seedlings on their lands last year to insure plenty of timber for tomorrow's demands.

AUGUST JOHNSON
Realtor
1704 Telegraph Road
FEderal 4-2533

Kitchens . . Counter Tops, Baths, Floor & Wall Tile, Garages, Storm Sash and Screens
Call for Free Estimates
Carl Shell & Sons
—Home Improvements—
4995 Dixie Hwy., Drayton Plains
OR 3-5043
OPEN DAILY 8 TO 6

Complete Electrical Service
Specializing in
HOME ELECTRICAL MODERNIZATION
FHA Terms Available
Industrial and Commercial Maintenance
A GEE ELECTRIC
Electrical Contractor
Call FE 2-2671
2690 South Woodward, Pontiac
Across from Ted's Restaurant

BUILD YOUR OWN HOME
For as little as
$4950
COMPLETE PACKAGE
Assembled:
Exterior wall sections
Interior partitions
Gables
Roof trusses
Roof sheathing & felt
Complete floor framing
Exterior Doors:
Pre-hung and weatherstripped with hardware applied
Interior Doors:
Pre-hung with hdwe. applied
Thermopane Picture Window
Wood or Aluminum Windows
Wall & Ceiling Insulation
Exterior & Interior Trim
Roof Shingles
Aluminum Screens & Storms
Interior Wall Finish
No. 1 Oak Flooring & Felt
Van Packer Chimney
Heating System
Youngstown Kitchen Cabinets, Sink
Complete Bath Fixtures
Combination Storm Doors, Pre-Hung
Choice of Exterior Siding
All Necessary Nails
★ 12 Basic Floor Plans ★
★ Numerous House Designs ★
Write or Call for Brochure
MICHIGAN HOMES
Elkton, Michigan
Phone—Elkton 23

Women Using Cord for Effect

NEW YORK (INS)—Women who are at the end of their rope looking for new decorating ideas can try using cord.

* * *

For instance, you can make an interesting wall mural of nylon cord that will provide a leisure-time hobby as well as a wall hanging that is light and spacious looking.

Nylon cord is particularly good for this because it can be easily colored with fabric dye, either by hand or in the family washing machine. Work out your color schemes to suit the decor, then put it up with rubber cement and finishing brads (small nails).

You can work out an abstract design for an ultra-modern room, a sporty design such as horses or guns for a playroom or a floral type pattern for a more feminine look.

ANOTHER IDEA

Another playroom idea might come in handy for people with the problem of covering rafters to finish a ceiling. Attach wall board or fabric to the under side of the rafters and add a rope pattern across the joinings. Here you can achieve dramatic effect by using white cord against a black or dark background.

* * *

Rope can also see service as a room divider, either strung vertically or in a pattern. It's most appropriate when partitioning two small sections, like bathroom and dressing room, or the bed and play area of a child's room.

Wood crating was used for what was probably the largest single packing job in history—the crating of an entire 800-year-old Spanish monastery for the late William Randolph Hearst. To ship the monastery to this country, 10,751 wood crates were required.

BRUNER
Fully Automatic
WATER SOFTENER
Automatically
▶ SOFTENS
▶ REGENERATES ITSELF
▶ RETURNS TO SERVICE
10 YEAR WARRANTY
See this amazing softener today.
H. H. STANTON
103 State FE 5-1683

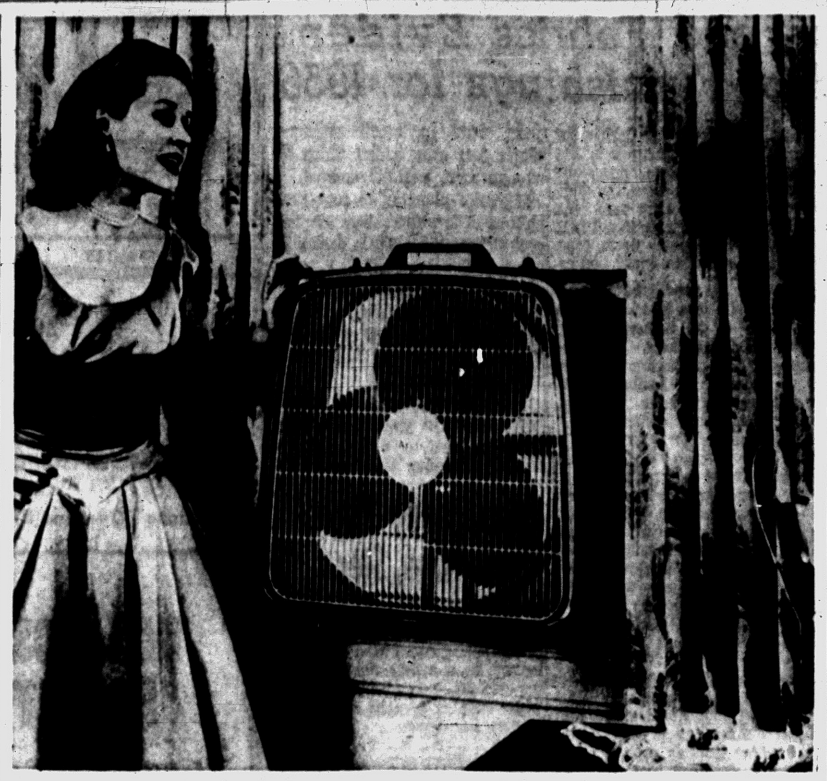

1956 MODEL — Top unit in new 1956 fan line is this 20-inch model with electrically-reversible motor and a thermostat that turns the appliance on or off in response to room temperature. It is done in charcoal gray enamel with brass trim and, with use of expandable panels, can be installed in window.

Good Paint Job on Home Is Valuable; —Spring Is Just the Time to Do It!

It's spring again and time for home owners to start thinking about repainting, remodeling or otherwise sprucing up their property.

A good paint job on the exterior of your home now can save you an expensive maintenance job later, the National Lumber Manufacturers Association points out. The key to better paint performance, according to NLMA is in knowing your paints and what to do before you start to paint.

Scores of professional secrets about paints, painting preparation and techniques are set forth in a new NLMA publication, "How to Paint Your Wood Home," available from the association, 1319 18th St. N. W. Washington 6, D. C., for 25 cents per single copy.

Tying in with Operation Home Improvement and other industry-sponsored fix-up promotions, the booklet offers these tips on how you can get greater value for your painting dollars:

Moisture blistering is the number one enemy of paint in cooler sections of the nation — areas where winter temperatures fall below freezing for an appreciable period. Blistering develops when moisture attacks the paint beneath the surface. It may be caused by moisture arising within the house — from cooking, washing and similar household chores, — or by rain entering the walls from the outside.

If remodeling is planned and the exterior wall structure is to be changed, a vapor barrier of paper or metal foil should be installed as near as possible to the back side of any wallboard or plaster lath which lacks this protection. If remodeling is not contemplated and the wall structure is to remain intact, apply two coats of quality wall paint to the interior finish.

In houses with a crawl space, it's a good idea to lay a vapor barrier over the ground; 55-pound coated roll roofing material is generally used. Ventilators installed in the roof, crawl space and other areas will provide additional protection. All these steps are designed to protect the exterior paint from interior or ground moisture.

Once these points have been checked, and any defects remedied, the home owner is ready to consider what type of paint is best suited to his needs. There are many different types of paint on the market today and it's important to know which will give the best results considering the conditions to which it will be subjected.

Here are a few rules to follow in that respect:

1. Conventional quality paints offer good resistance to moisture blistering if proper vapor barriers have been installed. If you live in a cooler area of the nation, consider the use of special blister-resistant types of paint. These paints, especially recommended for houses which lack adequate protection from vapors, provide greater adhesion to wood under high moisture conditions and are identified as blister-resistant on their labels. A note of caution: blister-resistant paints are effective only when applied to new or raw wood.

* * *

2. Paints which weather away slowly are suggested for use in hot dry climates. Paints which resist chalking hold up better under intense sunlight than paints which chalk freely. In hot dry areas effects of the sun are more of a problem than moisture blistering.

3. Take time to read the instructions on the label of the can of paint you buy. Following these directions to the letter may save you a lot of grief and money later.

4. For priming, choose a product especially formulated for this purpose. Good primers increase resistance to moisture blistering. You should thin primers only in accordance with manufacturers' instructions. Generally, thinning finish paints for use

5. The reputation of the manufac-

Makers Study Progress Trend

How to provide made-to-order fit and comfort without sacrificing the mass-production economies of ready-to-use goods?

* * *

It's no easy trick, and some of the best brains in many industries are kept busy supplying the answer. The clothing industry, for example, constantly studies Americans' sizes and shapes — a vitamin-spurred gain of a half inch in average height may mean that many more miles of some particular cloth will be needed.

The appliance industry, too, has to watch its market closely. For one of its fastest-selling items, the gas water heater, many factors, ranging from dwelling size to individual habits, have to be considered. All can be provided for, the Gas Appliance Manufacturers Association points out, through a precisely-planned "bought-to-measure" arrangement.

The gas heater sells in such tremendous volume — the number is expected to top three million units this year — that the householder can obtain exactly what he needs and still pocket the savings made possible by the fact that thousands more just like it are in use elsewhere, GAMA explains.

STUDY ITS PURPOSE

Appliance dealers, plumbers and gas utility representatives have extensive tables and charts which can help "size-up" the customer for a water heater purchase. Consideration will be given not only to the amount of hot water likely to be required, but also to the required water temperatures.

Hot water needs soar with the number of children in a dwelling — baby's first months take most of all. The number of guests, a matter usually closely related to the size of the home, is another important consideration.

The housewife who's a good cook, and proud of its, will use more hot water than one who isn't — more pots and pans to wash. And a family fond of leisurely tub baths will need more than one that prefers quick showers.

DEWEY
Refrigeration
REVCO BUILT-IN REFRIGERATION and FREEZERS
FEderal 5-6247

It's Home Improvement Time!
. . . LET US HELP YOU
12" PINE SHEATHING BOARDS
Special 11c ft.
Aromatic Cedar Closet Lining, Sq. Ft. 25c
Spruce Trim Boards, Sq. Ft. 17c
Ask about our convenient MONTHLY PAYMENT PLAN . . . remodel your attic, finish your basement . . . PAY NOTHING DOWN, easy monthly payments!
"Always Service . . . in All Ways"
Albert B. LOWRIE LUMBER CO.
Donald Hicks, Mgr. *William Morris, Sales*
1441 Baldwin Ave. (at Walton) FE 2-9104

A Beautiful New Modern
DREAM KITCHEN
CAN BE YOURS
You, too, can have a wonderful new deluxe custom built birch kitchen including formica tops and built-in thermador range and oven installed in your home for as little as $25 per month **with no down payment!** Stop in. See our model kitchen. Estimates are free!
Terms Available — See Our Display at
The CABINET SHOP
Open Monday and Thursday Eves. 'til 9
3088 West Huron Near Elizabeth Lake Rd. FE 5-9331

BATEMAN-KAMPSEN REALTY CO.
TO BUY OR SELL
LAND CONTRACTS
Ask for TOM BATEMAN
FE 4-0528
IT PLEASES US TO PLEASE YOU

You get so much more for so little more
SEE THE BEAUTIFUL CUSTOMIZED HOMES
IN *Angelus Meadows*
ONLY 1½ MILES FROM PONTIAC
A finer suburban residential area situated on a hill overlooking Wormer Lake. The ideal place for you and your family.
• IMMEDIATE POSSESSION
THIS ILLUSTRATED
3-BEDROOM • ALL FACE BRICK • FULL BASEMENT
ATTACHED PLASTERED 2-CAR GARAGE
60-FT. *Ranch Home*
ON LARGE WOODED LOT
18,900
MANY OTHERS FROM WHICH TO CHOOSE
Features comparable to homes selling well over $20,000
FINISHED RECREATION ROOM, TILED FLOOR AND ACOUSTICAL CEILING • LARGE BATH-AND-A-HALF WITH GLASS TUB ENCLOSURE, ALL CERAMIC TILE BUILT-IN VANITY • VERY SPACIOUS KITCHEN WITH CUSTOM-BUILT CABINETS • ALUMA-VUE WINDOWS ON NYLON ROLLERS WITH SCREENS • OUTDOOR BARBECUE WITH PATIO.
SCHOOL ON EDGE OF SUBDIVISION
ANGELUS MEADOWS
LAKE ANGELUS
WALTON BLVD.
US 10 DIXIE HWY.
LOON LAKE
SILVER LAKE
PONTIAC
Take Walton Boulevard to Clintonville Road. 1 block north to Angelus Meadows
Clarkston real estate
20 S. MAIN · CLARKSTON
MAPLE 5-5821
Built by JOHN W. STOPPERT

3 BEDROOM 1½ BATH HOMES
IMMEDIATE OCCUPANCY
7 REASONS WHY THE 59er IS YOUR BEST BUY
1. EXCLUSIVE FEATURES INCLUDE:
Convenient oil heat . . . pastel colored bath fixtures . . . double bath vanity—full length mirror—recessed lighting . . . kitchen cabinets with knotty pine paneling in breakfast space . . . second bath has built-in vanity . . . sliding birch door walk-in closets . . . large lots (75x225) . . . extra large utility room . . . sliding wood windows . . . large vestibule closet . . . your complete choice of colors throughout.
2. IMMEDIATE OCCUPANCY:
No delays for construction, roadbuilding, mass grading, wells or septic tanks . . . we have worked steadily since last fall to have these beautiful new homes ready for your selection this spring. Your original discharge papers are all you need to start your application.
3. LOW DOWN PAYMENT:
Just $250 down buys this wonderful home value for any qualified veteran and his family. Enjoy the benefit of paying your balance at only 4½% interest (Extra payments can be made without a penalty).
4. LOW LOW MONTHLY PAYMENTS:
Just $65 a month—includes principal, interest and insurance. These are truly monthly payments your budget can afford.
5. WALKING DISTANCE TO . . .
Schools, churches and an excellent shopping center.
6. VERY CLOSE TO PONTIAC RECREATION AREA AND HIGHLAND RECREATION AREA:
Live and play in America's most beautiful lake country. The ultimate for those desiring a healthy, happy environment for raising a family. Here are lots (75x225) with room for children to live, play and grow strong
7. A REAL VALUE:
You can surely pay more for a home but you won't find a better value. Dollar for dollar, the 59er gives you most for your money!
MODEL
PONTIAC LK. RD.
TULL
SHOPPING
Pontiac Lake and Recreation Area
M-59
WILLIAMS LK. RD.
Drive out West Huron (M-59) one-tenth mile beyond Williams Lake Road to Tull. Turn left on Tull to Pontiac Lake Road. Left on Pontiac Lake Road to Model.
Or Come Out M-59 to Pontiac Lake Road. Follow Pontiac Lake Road to Model.
Model Open 12 to 7:30
—Sunday 11 to 8:30

Know the BTU

Britaish Thermal Unit is the measure of heat required to raise the temperature of a pound of water one degree Fahrenheit. BTU's are used to calculate both heating and cooling requirements. One ton of cooling is equivalent to the removal of 288,000 BTU's in 24 hours.

Scotts Spreaders make lawning easy

$12.95



Ramble along behind this little buggy... apply SCOTTS like a miser, save on TURF BUILDER and seed, as well as your time.

Junior Spreader — $7.95

TURF BUILDER® — complete lawn food, half as much does twice job of ordinary fertilizer. Feed 5000 sq ft — $3.95

Scotts Lawn Seed

Choice of 3 blends... 95c... $1.25 ... $1.65 to better your lawn, please the pocketbook.

Keego Hardware
NUMBER 1
3041 Orchard Lake Rd.
FE 2-3766

Typical Clapboard House Constantly Needs Repairs

There are a few structures that show as sharp a "before-and-after" contrast as the typical clapboard house which is painted after long neglect. When this type of structure has been neglected far beyond repaint time, a number of things happen that suggest a worse physical condition than is the case.

* * *

When paint has peeled badly, the underlying board surfaces undergo the repeated process of absorbing water and giving it up in evaporation. The result is a pattern of weather streaks ranging through several tones of black, grey and brown that contrasts with the original paint. Where the paint has flecked off a nail head, the nail rusts, often creating a dark ring around it.

Study the ring closely and you will see the red of rust plus the dark blacks or greys of oxidation that have penetrated into the wood. When rain washes down the side of a clapboard house that shows exposed raw wood patches, it works under the old paint and causes blisters. These blisters break and collect wind-born dirt which adds still more unwanted dark colors to the unpleasant rainbow. The whole blotchy appearance reflects a seemingly worse condition than is the case and the whole thing can be restored to a smooth mono-color.

Most instructions for the preliminary touch-up before painting a house sound like a lot of items. Actually, if you were to describe each separate operation that a woman goes through in cleaning up a living room, it might fill a page, yet everybody knows that the chores can be done quickly. There are old perennial chores to perform before painting the clapboard house, whether in the ever popular white or any other color.

SAND ALL SURFACES

Sand all rough surfaces. On any surface where paint has lifted up, whether blistered, checked or rising up in curls, a few strokes of the sandpaper block will remove the stuff that should come off and leave whatever old film still has good bonding qualities.

While sanding, catch up on the little repairs. Any nail heads that protrude should be driven in. Those that are counter-sunk should be covered with putty before getting a touch of primer.

Don't paint over any kind of dirt. Areas that don't need sanding may need only to be cleaned of dust. Be careful of grease spots. Wash them off with a solvent or soap and water and be sure the spot has dried out before painting.

MAY NEED CAULKING

Generally, the house that has suffered long neglect in painting also needs some caulking. Today's new caulking compounds are better and in all sorts of dispensers that make it easy to force this sealer into cracks. Examine all door and window frames for such caulking needs.

The preliminary jobs can be done a little at a time. Don't be tempted to bypass them in your eagerness to get to your brush swinging. The importance of proper surface preparation can't be exaggerated.



KARPET SQUARES — Introduced a short time ago, Karpet-Squares are now found in use in practically every room. They fit in remarkably well with any decor, including Early American, Modern and Traditional. Karpet-Squares are 18-inch square of cotton carpet with built-in cushion and adhesive backing. They are available in 12 colors and are self-sticking on any clean surface, including privied cement.

The tools and accessories needed for surface preparation include sandpaper, steel wool or a wire brush, hammer, cleaning rags and dusting brushes, putty and a putty knife, caulking material, necessary primers and brushes. For the actual painting you'll need extra cans for mixing the paint and paddles for stirring. You'll need strainers for removing the lumps that mar the smooth finish and rags for mopping spatters. You'll also need drop cloths for protecting porch roofs, floor and steps, shrubbery and plants.

For applying paint to flat surfaces, you'll need a 4" or 5" brush, for trim and window frames, a 1" or 1½" brush. There are specially designed brushes for window sashes that ease the job. You'll also need solvent for cleaning your brushes.

When you're ready to begin painting, start at the highest point and apply paint in horizontal strips about three feet wide, working from left to right. When possible, paint above the top of the ladder. This allows you to reach a wider area. Try to avoid stopping in the middle of a strip for any great length of time. If you do, your lunch hour may show up in the finished job.

* * *

The best stopping place is at the end of a strip—or at a window or door. For safety and working ease, the distance between the house and the base of your ladder should be about 1/4 to 1/3 of the length of the ladder.

Older Houses Lack Closets

Although many older homes are spacious, it's a rare one which has enough closet space. Quite a few, however, have window seats with hinged lids which can easily be converted into a moth-free storage space for furs and woolens.

When lined with aromatic red cedar closet lining, the window seats make deep, dry storage spaces which are readily accessible, yet out of the sight of visitors.

Lining the window seats with red cedar is a job any home handyman can do in a few hours of spare time.

Aromatic red cedar closet lining is available in handy packages at most lumber dealers. Each package contains enough of the pieces to cover at least 32 square feet of area. The cedar strips are tongued and grooved for close fit and easy installation.

When lining the window seats, cover the floor or bottom first, then the sides and finally the lid. Place the grooved edge of the first piece of cedar against one of the sides and the grooved end against the adjoining side. This will make it easier to fit other pieces to the first strip. The lid also should be lined for complete moth protection.

Of American families with installment debts, 70 per cent are scheduled to complete present payments within 13 months.

Elasticity of the Wood Saves Many a House

Wood frame homes and schools have an extraordinarily high safety factor in saving human life under severe conditions, a national research expert declares. F. J. Champiaon, of the U. S. Forest Products Laboratory at Madison, says: "Under the loads imposed by severe winds or by the shock loads in earthquakes, it is the elasticity of wood that permits it to roll with the punch, to bend and spring back without shattering."

Ranch Style Is Big Influence in Home Building

One of the most powerful influences on modern home building is the ranch-style house.

Basically, it's a simple, economical plan, ideally suited for today's informal family living. Areas flow one into the other. Stairs do not waste space. The design is rational and humane, and structural lines are not hidden by phony, useless ornamentation.

The ranch-style is typically American. It's honest, efficient and straight-forward. It was the ranch-style which made possible the modern family room, and for any number of activities and recreations. Increased living-room space has resulted from the versatile ranch design. And it was the ranch house, originally, which brought the outdoors inside; large window areas esthetically "fit" in the one-story design.

The design has influenced the psychology of family living. Open areas and the basic simplicity of room interiors have helped create a feeling of warmth and informality.

It is probably one of the most economical of modern homes to build because space is used so efficiently. Nothing is wasted. Built-ins are everywhere. With its efficiency, friendly comfort and economy, the ranch-style house will long have its influence on the American scene.

A new Tehran company will manufacture fiber hardboard in Iran.

Check our PRICES and QUALITY and SERVICE BEFORE YOU BUY.

If you are building a home—
Let Pontiac Lumber Co. deliver top quality lumber ready to use—piled the way you use it!

Pontiac Lumber Company
831 Oakland Ave. FE 2-0225

DEMOCRACY

Democracy is based upon the conviction that there are extraordinary possibilities in ordinary people.

—Harry Emerson Fosdick

"The Bird to See . . ."
realtor ward e. partridge
1050 W. Huron St. Ph. FE 4-3581

Midwest BROTHERS Distributors
Domestic and Brothers Sewing Machines
930 Mt. Clemens St. FE 8-1564



May We Show You Our 2-Bedroom Bungalows?
MODEL OPEN SUNDAY
1:00 P. M. to 6
Drive West on Oakland to Inglewood
(7 Blocks Past Montcalm)
Model is at:
871 INGLEWOOD, Pontiac

70-FT. FRONTAGE
AUTOMATIC GAS HOT WATER
CUSTOM CABINETS
TILE BATH
UTILITY ROOM
COPPER PLUMBING
PERIMETER HEAT
FULLY INSULATED
CITY WATER & SEWER
NEAR SCHOOLS, BUS, SHOPS
768 SQ. FT LIVING SPACE

Several Ready for IMMEDIATE OCCUPANCY!
$36.97 MONTHLY plus taxes and insurance
With $595 DOWN, plus cost.
Approx. 3 Months 'til First Payment



FHA APPROVED

PEARL BUILDING COMPANY
PHONE FE 5-7923

STEEL

I BEAMS—CHANNEL ANGLE—TEE REINFORCING BARS

HOT ROLLED AND COLD FINISHED BARS ROUND—SQUARE FLAT

HOT ROLLED SHEETS AND PLATES

Pontiac Welding & Machine Works
64 N. Parke FE 2-4121



We Specialize in
COMMERCIAL BUILTUP ROOFING
Phone FE 2-3021 353 N. Cass
Established 1918
Get An Estimate Without Obligation
HUGUS-MARSH ROOFING & INSULATION CO.

ALSIDE
BAKED ENAMEL ALUMINUM



- Eliminates Painting
- Insulates Home
- Factory Application
- Lowest Cost
- Free Estimate
- No Money Down

LEADERS and PIONEERS In ALUMINUM SIDING
ALCO ALUMINUM PRODUCTS CORP
Pontiac FE 5-3412
Detroit DI 1-8833
S. Dept. General Mgr.

COMING SOON!
Watkins Hills
Homes of Distinction
Call or See
Wm. A. Kennedy
Realtor
3097 W. Huron FE 4-3569

Modern or Contemporary Living



Rolling Devonbrook
in Bloomfield Hills

Ideal living among beautiful rolling hills. Located 4 blocks north of Devon Gables, one mile south of new Miracle Mile Shopping Center . . . Low taxes . . . Highest rated uncrowded St. Hugo and Vaughn School district.

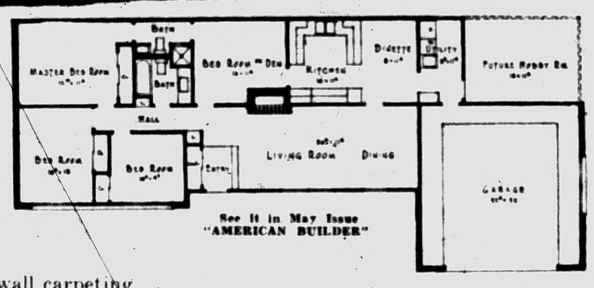

Many built-in kitchen appliances in quality birch cabinets . . Wall to wall carpeting . . . 2 and 3 full baths . . . 3 and 4 bedrooms . . . Activities room . . . Wardrobe closets and abundant storage areas . . . Two-car finished and heated garages . . . GAS HEAT . . . Protective overhangs . . . Blacktop roads and drives . . . Individual designs . . . Seeded acre lots . . . Interior and exterior color coordinating . . . OPTIONAL: SWIMMING POOLS . . . COMMUNITY PLANNED LANDSCAPING.

TRI-LEVELS
BI-LEVELS
SINGLE LEVELS

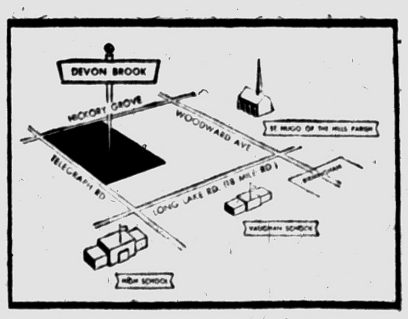

Kinzler CONSTRUCTION COMPANY

Open Daily and Sunday

Prices: $31,900 - $45,900
Complete!
Your Old Home in Trade!

Now — Do It Yourself AIR-CONDITIONING!

Buy With No Money Down—FHA Terms

Airtemp Air Conditioning System!

- Yes, it's complete air conditioning for every room. Your family will live, eat and sleep better with Airtemp. Housework is cut way down because it filters out dust and dirt. Best of all it's automatic—just set the thermostat.
- Cools up to 1200 Sq. Ft.
- Big 2 horsepower motor
- Insulated duckwork
- Unit installs in attic



$575.00 PLUS TAX

Airtemp Division Chrysler Corp

Everything complete, air conditioner, air ducts, registers, grills, filter and thermostat. Nothing extra to buy.

O'BRIEN HEATING & SUPPLY
Authorized Oakland County Distributor
371 Voorheis Rd. FE 2-2919

The United States produced more than a billion collapsible metal tubes in 1955.

Willis M. BREWER
Broker
Complete Real Estate Services • Listings Wanted • Buy and Sell Contracts • Will Trade Contracts for Ranch Type Homes.
55 N. Parke St.
FE 4-5181

FRED W. MOOTE Electrical CONTRACTOR
State & City Licensed
• RESIDENTIAL WIRING INSTALLATIONS
• INDUSTRIAL
• COMMERCIAL
Over 25 Years in Pontiac
845 West Huron St.
FE 2-3924 & FE 2-4008



ENTRANCE DETAIL—This close-up of the front entrance shows the glamorous styling obtained through simplicity of design. Note the open skylight.



FRONT VIEW — Stained redwood siding and a broadly sweeping low pitched roof give the front of this house a dignified but rustic air appropriate to any setting.



REAR OF THE HOUSE — The rear of this house is as smart as the front, featuring wide glass areas. Sliding doors open on a garden patio from a ground level den. No basement is needed in this house.

Economical Construction Nets You More Livability

How economical construction can give you big rooms in a smartly attractive country home is shown in Design HW-2 for The House of the Week.

This is a house that can be built with or without a basement in any climate. Garage, laundry, recreation den and a large cedar-lined storage closet are on the grade level under the bedrooms. For added privacy the bedrooms are raised half a flight above the main living area.

Although this house covers only 1,731 square feet, a medium size, its spaciousness is readily apparent. The smallest of its three bedrooms measures more than 14 by 11 feet. Both double and twin beds are shown on this plan to illustrate the relative size of the rooms.

* * *

Occupying one entire side of this house is a living room. 25 by 15 feet, with sliding glass doors to a covered patio. A grand piano and large corner sofa are sketched on the plan for this room to show its size. The slope of the roof gives the dining room a ceiling almost two stories high. A diagram of a table seating six indicates the comfortable proportions of this room.

* * *

The kitchen, too, is big. Compactly arranged for efficient use of modern appliances, including a wall oven, this room is 19 feet long and includes a breakfast nook set in a bay with a large garden window.

* * *

Two full size bathrooms have countertop vanity style lavatories, one of which is double. The private bathroom off the master bedroom has a glass enclosed stall shower. An extra lavatory is located on the ground floor under the main bathrooms to serve garage, laundry and recreation den.

* * *

If you build this house with a basement, there is space under the kitchen for an 18-foot game room for table tennis or billiards, while an open cellar more than 24 feet square is created under the living and dining rooms.

* * *

Samuel Paul, the architect, by exploiting simplicity of design, has achieved striking exterior appearances for this house on all four sides. It's a design that blends well with any setting. Stained vertical redwood siding, or the new deeply grooved 111 plywood, may be used advantageously for exterior walls all around.

WHY A BASEMENT CAN BE SKIPPED

No basement is needed for Design HW-2, although it is included in the plans in case you prefer it. The abundance of closet space provided, plus the fact that the garage is 26 feet deep allowing for more storage at its far end, more than meet minimum storage standards for a three-bedroom house.

A small crawl space adjacent to the fireplace chimney could suffice for a compact modern horizontal heating plant.

* * *

Ample space on the ground floor could accommodate a centrally located heating or air conditioning plant with a lightweight prefabricated chimney rising approximately where the broom closet is indicated in the kitchen.

The broadly spreading low pitched roof is designed for built-up roofing which can be covered with white marble chips to add reflective insulating value, or coated with the new asphalt and anodized aluminum paints in various colors to obtain the same benefit.

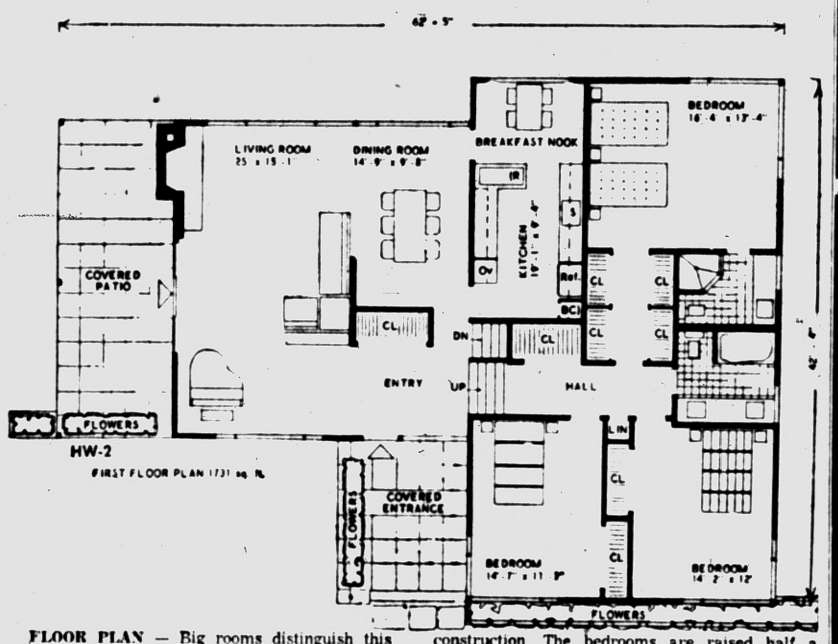

FLOOR PLAN — Big rooms distinguish this plan. Large pieces of furniture are scaled in to illustrate the spaciousness obtainable by sensible construction. The bedrooms are raised half a flight up for privacy.

Large glass areas flood all rooms with light and sunshine.

* * *

Common sense stands out in many places in this plan. The entrance is big, roomy and well lighted by a front window wall. You enter the foyer from a covered entrance porch. All parts of the house open from this foyer.

* * *

Four steps up from the entrance is the bedroom level. Straight ahead are the dining room and kitchen. Opening to the left is the spacious living room. Just half a flight down from this entry hall is the recreation and garage level. This makes the garage especially handy to the kitchen. It keeps the garage from blocking the view of one side of the house.

All closets are planned for sliding doors. This adds to the spaciousness of the house. Swinging doors do not steal usable space.

* * *

Sliding glass doors are suggested for the rear of the ground floor recreation den as well as between living room and patio. This makes it possible to join the recreation den with a garden terrace.

An instance of thoughtfulness in this plan is the placing of the laundry directly under the hall linen closet. Where would a handier place be for a laundry chute?

THE PONTIAC PRESS

Building Editor:

Enclosed is 35 cents. Please send me a copy of the study plan for The House of The Week Design HW-2. No stamps accepted. Please do not use sticky tape on coins.

NAME _____
(Please Print)

STREET _____

CITY _____ STATE _____

Won Gold Hammer

A resourceful bank employe in Chicago rebuilt a 60-year-old "parlor organ" and thereby won a 24-carat gold-plated hammer for his ingenuity. Into the rebuilding went his wife's vacuum cleaner, to supply the required air without the tiring foot-pedaling needed when the reed organ was new.

Anchor FENCE
PROTECTS CHILDREN, PETS AND PROPERTY
...adds beauty to your grounds!
For complete, *permanent* all round protection, insist on Anchor Fence. Requires no annual painting — is zinc coated after weaving, not before. Call for FREE estimate.
FE 5-7471
NO DOWN PAYMENT | 1st PAYMENT IN JULY | 36 MONTHS TO PAY

Look!
All Types of Repair Work for the Home
IT COSTS NO MORE with a contractor's guarantee!
No Job Too Big
No Job Too Small
FREE Estimates --- FHA Terms
INSULATION means COOLER homes
ROOFING SIDING ASBESTOS ALUMINUM INSULATED
AMBASSADOR INSULATION
Be Wise . . . Economize . . . With Pontiac's Oldest Insulation Co.
483 Elizabeth Lake Road FE 5-8405

Moery's Oil Burner Sales-Service
GAS AND OIL—EXCEL—MUELLER
FHA Licensed Contractor—Free Estimates
2212 Maddy Lane FE 2-4970

G.I. 3 BEDROOMS--1 FLOOR
Low Down Payment—Easy Terms
THE "Laurel" BY modern homes
BUILT BY LESON HOMES!
OPEN
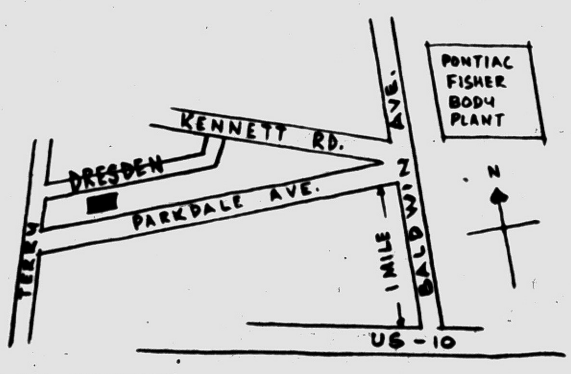

OPEN
SALES BY KLIPFEL NORTHWEST ASSOCIATES, INC.
All City Improvements --- Modern Features
Phones FE 3-9025 or UN 4-2400

COMPLETE HOME REMODELING SERVICE
EXPERTLY DONE—TO YOUR SATISFACTION!
BUILD an extra room!
ADD..... BUILT-INS!
FINISH YOUR ATTIC!
PORCHES-ATTICS KITCHENS
VIOLATIONS CORRECTED
• Bathrooms • Additions
• Foundations • Plastering
• Piers • Gutters
• Unfinished Homes • Roofing, Siding
• Basement Rooms • Insulation
• Awnings
No Money Down— FHA Terms!
LICENSED CONTRACTOR
"Build with a Builder"
D & M BUILDING SERVICE
9 S. JESSIE Phones: FE 2-7004 FE 2-8245
EVE. PHONE OR 3-2276


HOT? TIRED? MISERABLE?
BEAT THE HEAT!
With TIMKEN Silent AUTOMATIC AIR CONDITIONER
★ **Uniform Temperature Throughout Your Home** when you have a Timken Air Conditioner. The same ductwork you utilize for heating can be used for cooling.
★ **Removes Moisture and Dust** from hot, sticky summer air. Circulates only cool conditioned air. Provides drier, spring-like air.
★ **Cook and Eat in Comfort.** No more cooking in a sweltering-hot kitchen when you have a TIMKEN Air Conditioner.
★ **Relief from Hay Fever and Asthma,** because dust, pollen and other irritants are filtered out. You feel better, live better!
★ **Costs Less Than You'd Think** . . . and you actually save money with fewer cleaning bills for draperies, curtains, furniture, painted walls and wallpaper.
Have your Timken Air Conditioner Installed Today . . . Pay for it Next Winter!
★ No Down Payment! ★ First Payment Oct. 1st!
Established 1910
A. ELBLING & SONS
★ Heating ★ Sheet Metal Work ★ Air Conditioning ★ Roofing
73 S. Parke St. Phone FE 4-1504

ONLY BOICE Uses High Pressure Steam Curing in Oakland County

What Is HIGH PRESSURE Steam Curing?
IT IS THE BEST METHOD OF CURING CONCRETE BLOCKS KNOWN TODAY!
Blocks are placed into massive cylindrical Autoclaves, where they are subjected to 350 degrees steam at 100% humidity under 125 p.s.i. This process accelerates the hardening, produces a superior Lightweight Concrete Block which is STRONGER . . . permanently!
This method also stabilizes the strength of the block, and reduces future shrinkage and expansion by at least 50%. Eliminating cracked walls!
Blocks are ready for immediate use when they leave the Autoclaves, having been given a treatment equal to at least 28 days of moist curing!
Nearly $250,000 has been spent in our plant to install High Pressure Curing . . . to assure our customers they are receiving the best products available!
BOICE BUILDERS SUPPLY
• BLOCK • CONCRETE • BRICK
545 S. Telegraph Road Telephone FE 5-8186


GO FISHING THIS WEEK-END UNTIL YOU
CALL US ABOUT YOUR HOME REMODELING!
Specializing in
Garages, Additions, Attic Remodeling, Breezeways, Recreation Rooms, Kitchen Remodeling, Commercial Buildings, Concrete Work, Porch Enclosures, Roofing, Siding, Bath Rooms
"There Is No Substitute for Experience"
OPEN DAILY 9:00 - 5:30
OPEN SUNDAYS 12:00 - 4:00
BOB'S BUILDING SERVICE
207 W. MONTCALM
A. Murray White FE 4-9544 Robert E. White

County Planner Reports on Two Parking Studies

Two studies of parking problems in Union Lake and Farmington are nearly completed, Oakland County Plan Commission director George N. Skrubb said yesterday, and the Commission's Retail Trade Study should be released in the near future.

University of Michigan facilities now are being used to tabulate the Commission's county Industrial Survey, Skrubb added.

The Retail Trade Survey, which has been in progress for over a year, is being conducted by the University of Michigan's Bureau of Business Research and financed by the Plan Commission.

It is intended to answer six major questions and provide a comprehensive picture of the successes and failures of retailers in the county. In addition, the survey is expected to answer broad, general questions concerning the living patterns of county residents.

Specific questions are:

Where are the major retail shopping centers in the county and what types of retail functions do they perform? How big is the market area they serve?

Why do people make their purchases where they do? If they don't shop in local stores, can local merchants do anything to get their trade?

How important are parking facilities?

How important are road conditions on the way to the store?

What's the relationship of where people live to where they work? Is Oakland County really a "dormitory area?"

The survey was taken, Skrubb said, by passing out questionnaires through local elementary schools. Results are now being tabulated in Ann Arbor for the county as a whole and for localized districts.

Heroic Lifesaver, 15, Has Favor Returned

ELIZABETH CITY, N.C. (AP) — Richard Walter, 15, helped rescue two persons from drowning last August. The favor was returned in good measure yesterday.

* * *

Walter was rescued from the Pasquotank River by the Coast Guard after his sailboat overturned in a stiff wind.

* * *

Dr. John Weeks, Pasquotank County coroner who lives nearby, saw Walter clinging to an inflated inner tube. He called Coast Guard headquarters, which dispatched a rescue helicopter.

DONALD DUCK — By Walt Disney

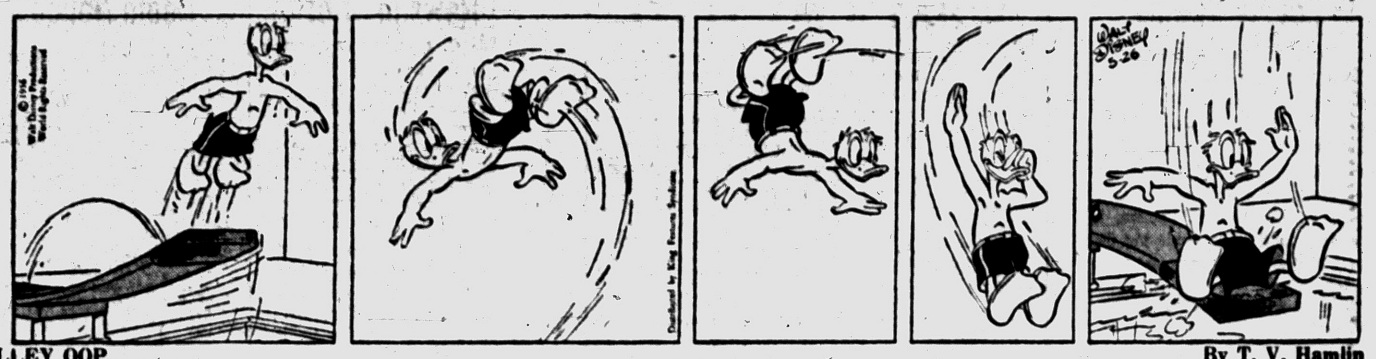

ALLEY OOP — By T. V. Hamlin



BOARDING HOUSE



NANCY — By Ernie Bushmiller



OUT OUR WAY



CAPTAIN EASY — By Leslie Turner



BOOTS AND HER BUDDIES — By Edgar Martin

MORTY MEEKLE — By Dick Cavalli



DIXIE DUGAN — By McEvoy and Strieber



GRANDMA — By Charles Kuhn

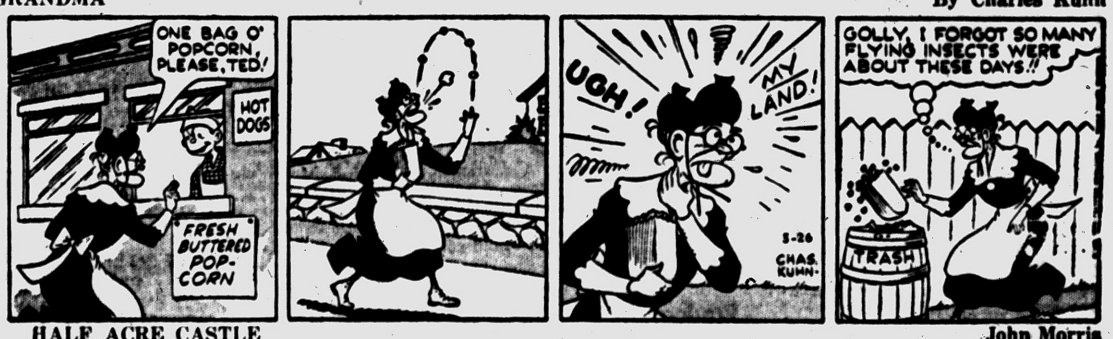

HALF ACRE CASTLE — By John Morris





I bought him a set of tools. He drilled one hole . . . hammered one nail . . . sawed one piece of wood . . . and went right back to the couch again —



"Officer, there's an annoying little man following me!"

County Deaths

Mrs. Frances A. Colman

WATERFORD TOWNSHIP — Service for Mrs. Frances A. Colman, 89, of 5616 Loveland, Pleasant Lake Highlands, will be at 11 a.m. Monday, at Bell Chapel, Birmingham, with interment in Oakview Cemetery. Mrs. Colman, a resident in the Highlands for the past 34 years, died last night after a long illness. Her husband, Frederick C., a retired research engineer, died in 1951.

* * *

Surviving are two great nieces, Mrs. Theodore Brons of Ferndale, Mrs. Joseph Brown of Royal Oak and a great nephew, Elmer H. Giles, of Fall Church, Va.

Sammie M. Reed

LAPEER—Service for Sammie M. Reed, 74, will be held Monday at 2 p.m. from the residence, 2721 Metamora Road here. Burial will be in the Hunters Creek Cemetery. Mr. Reed died Thursday night at a Lapeer hospital.

Having spent his entire life on the farm where he was born, Mr. Reed had lately lived there with his great nephew, Robert Byers and wife, until he was hospitalized. He was a member of Hunters Creek Church and the Metamora F&AM. There are no near survivors.

Charles H. Rich

LAPEER — Service for Charles H. Rich, 65, 1978 Rood's Lake Rd., will be Sunday at 2 p.m. at the Baird Funeral Home. Burial will be in Stiles Cemetery. Mr. Rich was born in Mayfield Township, and died in the house where he was born.

* * *

He leaves his wife, Blanche; one son, Paul, Lapeer; three grandchildren, all of Lapeer; two sisters, Mrs. Jennie Bellinger of Houghton Lake and Mrs. Burt Powell of Flint; also a brother, Frank Rich of Thornville.

The body will be at the residence until Sunday, noon.

Mrs. William R. Gamble

MILFORD—Service for Mrs. William R. (Harriet J.) Gamble, 78, of 4910 Cooley Lake Rd., will be at 1:30 p.m. Monday from the Richardson-Bird Funeral Home here, with burial in Oakgrove Cemetery. A lifetime resident of Oakland County, Mrs. Gamble died yesterday in Pontiac General Hospital.

She is survived by her husband, and one brother, Robert W. (Bert) Malcolm of Walled Lake.

George H. Frizzle

OXFORD—Service for George H. Frizzle, 72, of 38 Mechanic St., will be at 2 p.m. Monday from the Bossardet-Mabley Chapel, with burial in Mt. Hope Cemetery. Mr. Frizzle, a resident of Oakland County for 45 years, died yesterday at his home.

* * *

He is survived by his wife, Charlotte Miller Frizzle; three sisters, Mrs. Maude Akerman of Vassar, Mrs. Nora Bellinger of Cleveland, Mrs. Mattie Morrill of Albion, Pa.; and three brothers, Robert of Gagetown, Frank of Lake Orion, and James of Leslie.

Lodge Calendar

Pontiac Council $600 Radio Rosary Station WJLB, Broderick Towers, Detroit. Saturday, June 2, 1956, 6:45 p.m. Make every effort to attend. —Adv.

Special meeting Pontiac Chapter No. 228 O. E. S., Mon., May 28 at 8 p.m. Life, honorary and charter members will be honored. Dinner at 6:30 p.m. 18½ E. Lawrence St. Edith M. Coons, Sec. —Adv.

Berkeley police took him to Herrick Memorial Hospital where he was pronounced dead on arrival at 12:07 a.m.

Life of Virginia's Life Leader of Michigan



MILTON M. KING

The Life Insurance Company of Virginia proudly presents Milton M. King as its exclusive member in the Life Leaders of Michigan Club.

The Life Leaders Club is made up of agents who render distinguished service to their company and their policyholders during the previous year.

Mr. King has done an outstanding job with the Life of Virginia and Mr. King has accomplished this outstanding record with the Life of Virginia through his warm and sincere desire to help individuals and families in their plans for financial security.

THE LIFE Insurance Company OF VIRGINIA

1030 W. Huron FE 2-0219

WHAT'S MY LINE?

INSTRUCTIONS: Each word is related to my work. Unscramble the groups of letters and put the words on the proper lines. The word that appears under the arrow, reading down will suggest WHO I AM.

I MANAGE THE . . . . . .



1 DIRTH
2 DIDAMON
3 DUMNO
4 MAGE
5 CONDES
6 PURIME
7 CROSE

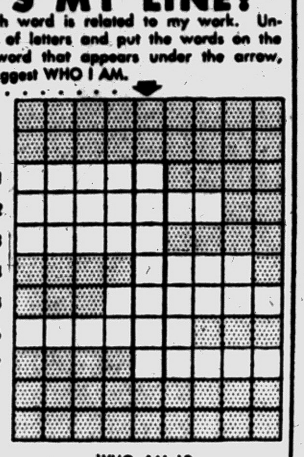

WHO AM I?

Yesterday's answer: coPe, pSyche, studY, conCeal, Heal, visit, recAll, faThom, tReat, mind, seSsion, menTal.

P-26

© 1956 What's My Line, Inc.

How Smart Are YOU?

Does Michigan Make Many Locomotives?

How well do you know the part manufacturing plays in your state's economy?

* * *

(1.) Detroit does not rank first in the nation in the manufacture of which one of these products?

A. Automobiles; B. Gray Iron; C. Locomotives; D. Hardware; E. Machine Tool Accessories.

(2.) Match the following cities with their principal products:

A. Midland	**( ) Cereals**
B. Grand Rapids	**( ) Paper**
C. Flint	**( ) Furniture**
D. Kalamazoo	**( ) Automobiles**
E. Battle Creek	**( ) Chemicals**

(3.) Montague and Whitehall, Michigan, have come into prominence within the past few years as the location of a new industrial empire. What is being produced there?

A. Automobiles; B. Airplanes; C. Chemicals; D. Radio Parts; E. Paper.

(4.) Michigan is noted for its many large chemical companies. One of the principal reasons for Michigan's importance in the industry lies in its:

A. Temperate Climate; B. Large Supplies of Salt and Brine; C. Nearness to the Great Lakes; D. Many Skilled Workers; E. Excellent Fishing.

(5.) Although Michigan is known chiefly for its manufacture of automobiles, the state's industry is surprisingly well diversified. What per cent of all types of industry are found here?

A. 32 Per Cent; B. 56 Per Cent; C. 81 Per Cent; D. 90 Per Cent; E. 98 Per Cent.

(6) Which of the following names does not play an important part in Michigan's economy?

A. Gerber; B. Upjohn; C. Hooker; D. Westinghouse; E. Burroughs.

(7.) The assembly line technique, so important in the history of manufacturing, was first developed in 1904 by this Lansing man:

A. John N. Willys; B. Henry Ford; C. Charles W. Nash; D. Ransom E. Olds; E. David D. Buick.

(8.) How does Michigan rank among major industrial states in the value of manufactured products per worker?

A. First; B. Second; C. Third; D. Fourth; E. Fifth.

(9.) Michigan is among the leaders in the production of all but one of these products. Which one?

A. Drugs; B. Television Sets; C. Refrigerators; D. Furniture; E. Sporting Goods.

(10.) Michigan has long been known for its production of trucks and automobiles, but few people know that it also leads in the production of another means of transportation. What is it?

A. Motorcycles; B. Airplanes; C. Pogo Sticks; D. Boats; E. Locomotives.

ANSWERS

1. C; 2. A—Chemicals, B—Furniture, C—Automobiles, D—Paper, E—Cereals; 3. C; 4. B; 5. C; 6. D; 7. D; 8. A; 9. B; 10. D.

Your PTA Is Planning:

Curriculum Picture Talk Set at Harrison-Central

ROCHESTER — The Harrison-Central PTA meeting will be held Monday at 8 p.m. in the school cafeteria.

Kenneth De Vor, instructor of Elementary Band for the Rochester Community Schools will conduct a short band concert with the elementary band participating.

Supt. D. C. Baldwin, Harlan Johnson and Roger Seager will talk on the overall curriculum picture of Rochester Community Schools. A question and answer period will follow the talks.

Marlette

The Community Elementary school PTA brought its first year of organization to a close by presenting Robert Elliott, Port Huron Guidance Center, as guest speaker.

Installation of officers will take place here at the first meeting in the fall.

Lake Orion

The Lake Orion High School PTA Planning committee met recently at the high school with 14 members representing the village and outlying areas. Discussed were the formation and plans for the following committees: (to be announced after they are contacted.) By-laws, nomination, hospitality and publicity. These committees will meet with the Planning Committee in September to plan the organization meeting tentatively set for October 22.

MARKETS

Produce

DETROIT PRODUCE

DETROIT, May 19 (AP)—The following prices cover sales of locally grown produce of No 1 and fancy grades only, brought to the farmers markets by growers and sold by them in wholesale package lots.

Fruits—Apples, Northern Spy, fancy, 6.00 bu; No 1, 3.75-4.25 bu; apples, Steele's Red, fancy, 6.00 bu; No 1, 3.75-4.25 bu.

Vegetables misc.—Asparagus, No 1, 1.25-1.75 doz bchs. Beets, topped, No 1, 1.50-2.00 bu. Carrots, topped, No 1, 1.50-2.00 bu. Celery root, No 1, 1.00-1.50 doz bchs. Chives, No 1, 1.25-1.75 doz bchs. Horseradish, No 1, 1.75-2.25 pk bskt. Leeks, No 1, 2.00-2.50 doz bchs. Onions, dry, No 1, 75-1.25 50-lb bag; onions, green, No 1, 80-85 doz bchs; onion sets, No 1, 1.50-1.75 32-lb bag. Potatoes, No 1, 2.00-2.38 80-lb bag. Radishes, hothouse, No 1, 1.25-1.50 doz bchs. Rhubarb, hothouse, fancy, 90 8-lb box; No 1, 65-75 5-lb box; rhubarb, hothouse, No 1, 1.00-1.50 doz bchs; rhubarb, outdoor, No 1, 75-90 doz bchs. Tomatoes, hothouse, No 1, 2.65-3.00 8-lb bkt.

Greens—Sorrel, No 1, 1.75-3.00 bu. Spinach, No 1, 1.75-2.00 bu.

News in Brief

Clyde G. Leet, 53, of Farmington, is serving 90 days in the Oakland County Jail for driving while under the influence of liquor. He was sentenced yesterday after pleading guilty to the charge before Farmington Township Justice Allen C. Ingle and had his sentence increased on failure to pay fine and costs of $50.

Pleading guilty to two violations of traffic laws, Lawrence Coulter, 22, of Flint, was committed to serve five days in the Oakland County Jail on each count yesterday. He was jailed on failure to pay fine and costs totaling $40. Waterford Township Justice Burt White conducted the arraignment.

Pontiac Motorcycle Club is holding Scrambled Racing Sun., May 27, 2 p. m. Workouts at 1 p. m. 10 events, trophies to the winners of each class, refreshments. Donations 50c. Parking, children free. M-59 (Auburn Rd.) and M-24 (Opdyke Rd.) Follow signs. —Adv.

If your friend's in jail and needs bail. Ph. FE 5-9424 or MA 5-4031. —Adv.

Rummage sale Mon., May 28, 9:00 to 2:00. 128 W. Pike. —Adv.

Do you have a carpet problem? Call Tuson Carpet Serv. FE 5-8103. —Adv.

STATE OF MICHIGAN—In the Probate Court for the County of Oakland, Juvenile Division.

In the matter of the petition concerning Bruce Wendell, minor. Cause No. 14198.

To Earl Wendell, father of child.

Petition having been filed in this Court alleging that the present whereabouts of the father of the said minor child is unknown and child has violated a law of the State and that said child should be placed under the jurisdiction of this Court.

In the name of the people of the State of Michigan, you are hereby notified that the hearing on said petition will be held at the Court House in the City of Pontiac in said County, on the 8th day of June A.D. 1956, at ten o'clock in the forenoon and you are hereby commanded to appear personally at said hearing.

It being impractical to make personal service hereof, this summons and notice shall be served by publication of a copy one week previous to said hearing in The Pontiac Press a newspaper printed and circulated in said County.

Witness, the Honorable Arthur E Moore, Judge of said Court, in the City of Pontiac in said County, this 24th day of May A.D. 1956.

Seal ARTHUR E MOORE
A true copy Judge of Probate
GEORGIENA R MURTHA,
Probate Register, Juvenile Division
May 26, 1956

STATE OF MICHIGAN—In the Probate Court for the County of Oakland, Juvenile Division.

In the matter of the petition concerning Marie Ann Joblonski, minor. Cause No. 14637.

To Stanley Joblonski, father of child.

Petition having been filed in this Court alleging that the present whereabouts of the father of the said minor child is unknown and child is dependent upon the public for support and that said child should be placed under the jurisdiction of this Court.

In the name of the people of the State of Michigan, you are hereby notified that the hearing on said petition will be held at the Court House in the City of Pontiac in said County, on the 12th day of June A.D. 1956, at two o'clock in the afternoon and you are hereby commanded to appear personally at said hearing.

It being impractical to make personal service hereof, this summons and notice shall be served by publication of a copy one week previous to said hearing in The Pontiac Press a newspaper printed and circulated in said County.

Witness, the Honorable Arthur E Moore, Judge of said Court, in the City of Pontiac in said County, this 24th day of May A.D. 1956

Seal ARTHUR E MOORE.
A true copy Judge of Probate
GEORGIENA R MURTHA,
Probate Register, Juvenile Division
May 26, 1956

STATE OF MICHIGAN—In the Probate Court for the County of Oakland, Juvenile Division.

In the matter of the petition concerning Richard LaPage, minor. Cause No. 14603.

To Richard LaPage, father of said child.

Petition having been filed in this Court alleging that the present whereabouts of the father of the said minor child is unknown and said child has violated a law of the State and that said child should be placed under the jurisdiction of this Court.

In the name of the people of the State of Michigan, you are hereby notified that the hearing on said petition will be held at the Juvenile Court, Oakland County Service Center, Court House Annex, 1260-B West Blvd., in the City of Pontiac in said County, on the 5th day of June A.D. 1956, at nine o'clock in the forenoon, and you are hereby commanded to appear personally at said hearing.

It being impractical to make personal service hereof, this summons and notice shall be served by publication of a copy one week previous to said hearing in The Pontiac Press a newspaper printed and circulated in said County.

Witness, the Honorable Arthur E Moore, Judge of said Court, in the City of Pontiac in said County, this 24th day of May A.D. 1956

Seal ARTHUR E MOORE.
A true copy Judge of Probate
GEORGIENA R MURTHA,
Probate Register, Juvenile Division
May 26, 1956

STATE OF MICHIGAN—In the Probate Court for the County of Oakland, Juvenile Division.

In the matter of the petition concerning Carole Spear, minor. Cause No. 14635.

To Renabell Spear, mother of child.

Petition having been filed in this Court alleging that the present whereabouts of the mother of the said minor child is unknown and said child has violated a law of the State and that said child should be placed under the jurisdiction of this Court.

In the name of the people of the State of Michigan, you are hereby notified that the hearing on said petition will be held at the Court House in the City of Pontiac in said County, on the 5th day of June A.D. 1956 at two o'clock in the afternoon, and you are hereby commanded to appear personally at said hearing.

It being impractical to make personal service hereof, this summons and notice shall be served by publication of a copy one week previous to said hearing in The Pontiac Press a newspaper printed and circulated in said County.

Witness, the Honorable Arthur E Moore, Judge of said Court, in the City of Pontiac in said County, this 23rd day of May A.D. 1956.

Seal ARTHUR E MOORE.
A true copy Judge of Probate
GEORGIENA R MURTHA,
Probate Register, Juvenile Division
May 26, 1956

LEGAL ADVERTISEMENT

The Board of Education of Troy Township Schools requests sealed bids on 4-60 passenger school buses. Bids are to be in at the Board of Education office, 3179 Livernois Road, Birmingham, Michigan, on or before 8 p.m., June 12, 1956.

Specifications may be obtained at the office of the Board of Education.

GERALD J. BARIL,
Secretary
Board of Education
May 26, 1956

PUBLIC SALE

1954 Chevrolet 2 door, Motor Number 0289042F347. Sale to be held at 10:30 p.m. at 210 Orchard Lake Avenue, Pontiac, Michigan on June 7th, 1956.
May 26, 1956

PROPOSAL FOR BIDS

Stipulated Sum Proposals are being invited for furnishing labor and materials required by Contract Documents for Construction of four Cottage School Units and related site improvemnts for:

Pontiac Board of Education, 40 Patterson Avenue, Pontiac, Mich.

One set of contract drawings and specifications will be available Monday, June 4, 1956 at:

Office of Raul Moffett, Architect, 500 E. Lincoln Avenue Birmingham, Mich.

Builder's and Trader's Exchange, 2210 Park Avenue, Detroit 1, Michigan.

You may purchase extra sets at the office of the Architect. Bids will be due and opened at 3 p.m. Monday June, 11, 1956 at:

Pontiac Board of Education, 40 Patterson Avenue, Pontiac, Mich.
May 26, June 2, '56

Firm Gets Contract to Improve Bases

A contract of $140,111.70 has been awarded to J. A. Fredman, Inc., Pontiac general contractors, for construction improvements of three Nike antiaircraft sites in the county.

A spokesman for the U. S. Army Corps of Engineers in Detroit said the contract is for connecting present barracks and buildings on the sites with corridors.

The sites are located in Auburn Heights, the Proud Lake Recrea Heights, the Proud Lake Recreation are, and in Farmington Township.

Business Notes

Claudie E. Houston, a real estate salesman for the past seventeen years, has opened his own office. The firm will be known as the Houston Realty Co.

At present he is conducting business in his home at 47 Edna St. and handles homes, farms and commercial property.

Rose water in a coconut was used to launch a new Indian Navy minesweeper at Gostport.

Death Notices

FRIZZLE, MAY 25, 1956, GEORGE H., 38 Mechanic St., Oxford, age 72; beloved husband of Charlotte Frizzle; dear brother of Mrs. Maude Akerman, Mrs. Nora Bellinger, Mrs. Mattie Morrill, Robert, Frank and James Frizzle. Funeral service will be held Monday, May 28, at 2 p.m. from the Bossardet-Mabley Funeral Home with Rev. Robert Harrison officiating. Interment in Mt. Hope Cemetery. Mr. Frizzle will lie in state at the Bossardet-Mabley Funeral Home, 39 W. Burdick St., Oxford.

GAMBLE, MAY 25, 1956, HARRIET J., 4910 Cooley Lake Rd., Milford, age 78; beloved wife of William Roy Gamble; dear sister of Robert W. (Bert) Malcolm. Funeral service will be held Monday, May 28, at 1:30 p.m. from the Richardson-Bird Funeral Home, with Rev. Robert Worgess officiating. Interment in Oakgrove Cemetery. Mrs. Gamble will lie in state at the Richardson-Bird Funeral Home, Milford.

KEEFER, MAY 25, 1956, DAVID McCoy, 23 Pine, age 61; beloved husband of Amy Keefer; dear brother of Mrs. Mary Coleman. Funeral service will be held Monday, May 28, at 3:15 p.m. from the Huntoon Funeral Home with Rev. Allabach officiating. Interment in Perry Mt. Park Cemetery. Mr. Keefer will lie in state at the Huntoon Funeral Home.

MANN, MAY 24, 1956, KARL B., 84 S. Jessie, age 41; dear father of Mrs. Alice Diane White, Carl M. and Robert L. Mann; dear brother of Mrs. Edna Greer, Mrs. Lela Elliott, Mrs. Ralph Kagy, Mrs. Martha Derby Gretna, Glenn, Herbert Mann and Mrs. Dwayn Bass. Funeral service will be held Monday, May 28, at 1 p. m. from Coats Funeral Home with Rev. George Murphy officiating. Interment in Oakhill Cemetery. Mr. Mann will lie in in state at the Coats Funeral Home, 3141 Sashabaw Rd., Drayton Plains.

POLAN, MAY 24, 1956, MRS. JEANnette May, 391 South Broadway, Lake Orion, age 35; beloved wife of Sidney L. Polan; beloved daughter of Mrs. Hattie Grant; dear mother of Miss Madeline J. Polan. Funeral service will be held Sunday, May 27, at 3 p.m. from the First Baptist Church with Rev. Walter C. Ballagh officiating. Interment in East Lawn Cemetery. Mrs. Polan will lie in state at the Allen's Funeral Home, Lake Orion.

POWERS, MAY 26, 1956, JAMES E., 314 Nelson St., age 24; beloved son of Mr. and Mrs. Thomas E. Powers; dear brother of Thomas Jr., Kathleen, Ella, Edna, Carrol, William and John Powers. Funeral service will be held Monday, May 28, at 9 p.m. from St. Michaels Church with interment in Mt. Hope Cemetery. Recitation of the Rosary will be Sunday evening at 8:30 p.m. at the Huntoon Funeral Home. Mr. Powers will lie in state at the Huntoon Funeral Home.

PROVAN, MAY 25, 1956, SARAH Stevenson, 278 Oakland Ave., age 75, beloved wife of George C. Provan; dear mother of Margaret S. Provan and Mrs. Elmer M. Beach Jr. Funeral service will be held Monday, May 28, at 2 p.m. from Donelson-Johns Funeral Home with Rev. Theodore R. Allebach officiating. Interment in Oak Hill Cemetery. Mrs. Provan will lie in state at the Donelson-Johns Funeral Home.

WEGENER, MARIE (NEE WESley), 683 Chester, Birmingham, wife of Louis G. Wegener; sister of Mrs. Julia Besley, sister-in-law of Richard, Marie, Elmer and Julie Wegener; aunt of Richard, Connie, Eugene, Mary Jo Ann, Glennon and Pattie Wegener. Service Monday at 1:30 p.m. from the Manley Bailey Funeral Home, 183 Oakland, Birmingham. Interment in White Chapel Cemetery.

In Memoriam 2

IN LOVING MEMORY OF OUR son, Louie Edsel West, who passed away May 26, 1951.
Oh, how we miss him,
Words cannot tell
His bright happy face that we loved so well
God took him home, it was His will.
But in our hearts, he is with us still.
Sadly missed by Mom and Dad.

NOTICE

The Pontiac Press will publish its annual special classified section for "In Memoriam" Tributes on Memorial Day, Wednesday, May 30. If you wish to remember a loved one in this manner, please call or write so that we may receive it by Tuesday noon, May 29. The Pontiac Press, Want Ad Department. Phone FE 2-8181.

Flowers 3

DUNSTAN'S FLOWERS
3484 W. Huron FE 2-8301

Funeral Directors 4

AIR AMBULANCE GROUND
Pursley Funeral Home FE 4-1211

COATS FUNERAL HOME
Complete facilities OR 3-7757
Drayton Plains — Waterford Twp.

Donelson-Johns
FUNERAL HOME
"DESIGNED FOR FUNERALS"
SPARKS-GRIFFIN CHAPEL
Thoughtful Service FE 2-5841

DIGNIFIED SERVICES
KIRKBY
Funeral Home—FE 4-1882

Voorhees-Siple
FUNERAL HOME
Ambulance Service Plane or Motor
FE 2-8378

Cemetery Lots 5

BEAUTIFUL 6 GRAVE LOTS Perry Mt. Park Cemetery. Will divide. FE 4-9882.

WHITE CHAPEL — SIX BURIAL space, $45 per space, also others. FE 2-2167

The Pontiac Press FOR WANT ADS DIAL FE 2-8181 From 8 a.m. to 5 p.m.

All errors should be reported immediately. The Press assumes no responsibility for errors other than to cancel the charges for that portion of the first insertion of the advertisement which has been rendered valueless through the error. When cancellations are made be sure to get your "kill number." No adjustments will be given without it.

Closing time for advertisements containing type sizes larger than regular agate type is 12 o'clock noon the day previous to publication.

Transient Want Ads may be cancelled up to 9:30 a.m. the day of publication after the first insertion.

CASH WANT AD RATES

Lines	1-Day	3 Days	6 Days
2	$1.50	$1.86	$2.76
3	1.50	2.70	3.90
4	1.80	3.48	5.04
5	2.25	4.05	6.00
6	2.70	4.86	7.20
7	3.15	5.67	8.40
8	3.60	6.48	9.60
9	4.05	7.29	10.80

BOX REPLIES

At 10 a.m. Today there were replies at the Press office in the following boxes:

6, 8, 10, 14, 16, 25, 28, 44, 48, 58, 60, 61, 62, 65, 69, 74, 76, 77, 85, 90, 101, 115.

Help Wanted Male 6

VALUABLE
COUNTY FRANCHISE
AVAILABLE

Need conscientious dealer in this area to handle county distribution of a new and recently patented product. Require few hours spare time weekly, car, reference and $650 operating capital which is secured by inventory. Earnings up to $150 weekly, depending on spare time devoted, and if work proves satisfactory company will finance to full time deal with $15,000 income a year potential. Write:

Monarch Supply, Inc.
2438 W. Lincoln Ave.
Milwaukee 15, Wis.

Attention

Do you have a job? Want another one? Apply 1064 W. Huron between 7 and 8 p.m.

ATTENTION
A call to FE 5-4622 will give you the story of 1 of the best selling jobs in the nation. Full or part time.

Attention Car Haulers!
OWNER - OPERATED
Truckmen Wanted

Large household goods carrier operating in 38 states, has attractive opening for man over 25 who owns or is able to purchase and personally drive acceptable tractor equipment. Full time, year 'round operation offering excellent earnings on liberal long-term contract. Write or phone stating age, qualifications and submit snapshot if possible. Greyvan Lines, Inc. (subsidiary of Greyhound), 57 W. Grand Ave., Superior 7-4185, Dept. MH, Chicago 10, Ill.

APPLIANCE SERVICE MAN AND refrigeration service man. Salary open. Experienced only. FE 2-5449.

AUTO MECHANIC, EXPERIenced mechanic for growing Ford dealer. Permanent job for right man. Milford MUtual 4-2885.

BOYS 17 TO WORK AT LAWN cutting. Steady work. 2143 Jones near Pontiac Airport. Call in person 7:30 a.m. only.

CARPENTERS ROUGH. UNION men only. Steady work in Pontiac area. Call FE 8-1411.

CAB DRIVERS, STEADY OR PART time, 25 or older, FE 2-0205.

CAB DRIVERS STEADY AND part time, 25 or over. Apply 438 Orchard Lake 3 to 6 p.m.

CARPENTER, ROUGH, MUST BE good or need not apply. Rochester-Pontiac area. MI 4-0685.

CREDIT MANAGER. EXPERIenced to take charge of Credit Dept. in large local store. Write giving experience, references, age and starting salary. Permanent appointment at good salary for the right person. Write Pontiac Press, Box 13.

CAB DRIVERS STEADY AND part time, 25 or over. Apply 438 Orchard Lake, 3 to 6 p.m.

DISPATCHER
Slater's, 454 E. Wilson.

DIE MAKERS
Journeymen only. Top rates, steady employment, union shop.
SCHAUER TOOL & DIE CO.
3099 Cole Birmingham

EXPERIENCED DRIVER - SALESman for established route. Apply Walker's Cleaners, Lake Orion.

EXP. JIG AND FIXTURES BUILders. Phone FE 4-9518.

EXPERIENCED SHAPER HAND, 2845 Hilton Rd., Ferndale.

DESIGNERS
CHECKERS
Automation
Spec. Mach'y

CIRCLE
DESIGN
CO.
114 S. Woodward
Birmingham, Mich.

EXCELLENT OPPORTUNITY FOR full time, employed people to earn extra cash. Part time, car salesmen wanted. Previous selling experience not necessary. Few hours a week can produce excellent results in selling the most wanted car of today.
HOUGHTEN AND SON, OLDS.
528 N. Main Rochester

FURNACE INSTALLER, FULL time. Must be experienced. Car and tools necessary. Apply in person 9 to 12 a.m. only, at 78 N. Paddock St., Pontiac.

GRINDERS, SURFACE GAUGES, jigs and fixtures. Days, 58 hr. week. Must have job shop experience. Squlers Gauge Co., 3784 W. 11 Mile Rd., Berkley.

HOUSE TO HOUSE BLEACH 10 yrs. making $3 to $5 dollars an hour. Box 58, Pontiac Press.

MAN SINGLE, OLDER PREferred, with board, for light garden work and care of orchard. Knob Lorch Nursery, 4480 M24, 7 miles north of Oxford. Phone Metamora 43F13.

MARRIED MAN ON FARM. MUST be able to operate milking machines and modern farm equipment. Good wages and living quarters. 3320 N. Rochester Rd.

MAN TO TAKE ORDERS FOR furnace cleanings. Can be full or part time basis, age no barrier. FE 5-8670.

NEEDED
Journeyman
Toolmakers
AND
Wood
Pattern
Makers

APPLY
Employment
Office

PONTIAC
MOTOR
DIVISION

OLENWOOD AVE.
PONTIAC, MICHIGAN

REACH CASH CUSTOMERS through Classified Ads. Call FE 2-8181.

Help Wanted Male 6

MACHINIST - LATHE, PLANER & Boring Mill experience required in both tool & job shop machining. Long program contract. Mr. O. L. Hopper, Yates Machine Works, 115 Main Street, Rochester, Mich.

MIDDLE AGED MAN AND WIFE to manage apartment building. Apt. and wages furn. 145 E. Wilson.

NIGHT CLERK FOR MOTEL. About 30 years old. List experience and qualifications. Write Pontiac Press Box 49.

NO LAYOFFS
Men with perseverance for career work. Starting salary, $70 per week, plus commission. See Mr. Post, The Life Insurance Co. of Virginia, 1030 W. Huron St.

INSPECTOR
Fully experienced and capable of checking precision air-craft parts.
MACHINE
REPAIRMAN
Must be licensed electrician.
DANIEL MFG. CORP.
267" Orchard Lake Road

STATE-WIDE
REAL ESTATE SERVICE OF PONTIAC
NOW READY TO ADD experienced full time salesman. Business and real estate sales and listings from 26 offices throughout Michigan. Don't waste your time on small commissions. Apply in person
B. D. CHARLES, REALTOR
1717 S. Telegraph FE 4-0321

WANTED: CARPENTER TO PUTnish work and material on 17½x18 addition to home in exchange for down payment on 3 yr. old lake front home with 3 acres. FE 4-4143, OR 3-4134.

WANTED

3 men, mechanical aptitude helpful. Apply 1064 W. Huron St. between 10:30 and 12 noon.

WANTED: MAN OR MEN, ALSO boy over 16 for general farming. OR 4-6733, 41770 W. 10 Mile Rd.

WTD SALES MEN, HIGHEST commission paid, some selling experience preferred, but not necessary. Call FE 2-9143 for appointment.

YOUNG MAN FOR RESTAURANT work. Jack's Hamburger, 345 N. Main, Milford, Michigan. MUtual 4-9145.

Help Wanted Female 7

BEAUTY OPERATOR, FULL OR part time. Pontiac Shop. Oakland 8-2096.

COOK, PONTIAC LAKE INN, 7890 Highland.

CAPABLE PERSON, EXPERienced in clerical operation of general insurance agency. This position requires some one with the ability for handling all clerical work and supervising work of other clerical employees. Office operation experience essential and general insurance experience desired. Compensation is in proportion to the responsibility. Brummett-Lickenbrock, 377 S. Telegraph Rd.

CREDIT MANAGER. EXPERIenced to take charge of Credit Dept. in large local store. Write giving experience, references, age and starting salary. Permanent appointment at good salary for the right person. Write Pontiac Press, Box 13.

ELDERLY LADY TO ASSIST WITH care of patients for home and wages. Ortonville 1208R3.

EXP. IN PRESSING AND SEWing. Age 20 to 40. References required. Local plant. Write Pontiac Press, Box 74.

EXCEPTIONALLY WELL dressed lady for sales work, salary plus commission. Call FE 2-9143 for appointment.

EXP. WAITRESSES WANTED. Martinelli's Restaurants, 138 S. Woodward, B'ham. MI 6-4883.

EXP WAITRESSES, JACK'S HAMburger, 345 N. Main, Milford, Michigan. MUtual 4-9145.

GOOD STEAMSTRESS TO MAKE ladies' skirts, dresses, suits. MY 2-2847 after 5:30.

GENERAL HELP, NURSES AIDS in a small convalescent home. Pleasant surroundings. No phone calls. 8790 Arlington Drive. Call in person.

HAIRDRESSER 5 DAYS. NO SATurday. Guarantee and commission. Theresa's Colony House, MI 6-4940.

HOUSEKEEPER FOR FINE home. Cook and be able to serve breakfast and dinner. Must keep house clean. Hours 8:30 a.m. 'til after dinner dishes. Sleep out. $40 a week. Off Sat. afternoon 'til Monday. References required. Write Box 71, Pontiac Press.

HOUSEKEEPER OR MAID 25 TO 35 for light housekeeping. No laundry. Plain cooking. 2 adults. Live in. Pvt. room and bath. $20 a week. MI 4-4095.

HOUSEKEEPER FOR RETIRED gentleman, convalescing from illness. No other woman in charge. Good pay, stay. Write telephone, age, experience. Write Pontiac Press Box 65.

LADY FOR GENERAL OFFICE work, including typing, filing and clerical bookkeeping with National cash register, machine. MI 4-4800.

LADY TO LIVE IN FOR GENeral housework & cooking, little child care, excellent working conditions in new home, private rm., bath and T. V. FE 2-8393.

GENERAL HOUSEWORK AND cooking, girl 25 to 50, experienced, must have good ref., own room, stay, other help employed. B'ham area. MI 6-1887.

MAID, GEN 5½ DAYS. GOOD salary. Pleasant working conditions. MIdwest 6-2926.

SALESLADIES EXPERIENCED IN selling draperies, carpet and linoleum, apply Mr. McCandless, 11 N. Perry St. Mon. at 10:00.

Secretary to
Purchasing Director

Interesting, secure position in Pontiac with a possibility of future advancement in the purchasing field. Paid vacations and sick leave, retirement and insurance benefits. Must have typing and shorthand. Apply:
OAKLAND COUNTY
PERSONNEL OFFICE
Sag. & Lafayette Sts.
Pontiac FE 3-7151

SERVICING AVON PRODUCTS during convenient hours is a profitable means of earning for many women. For information, call FE 4-4508.

SILK FINISHER FULL OR PART time. Box 41 Pontiac Press.

WANTED MOTEL CLERK, CARETaker. Prefer middleaged lady. List experience, qualifications in letter for interview. Write Pontiac Press Box 48.

WOMAN CARE FOR 2 CHILDREN. Assist with housework. Live in, references. MI 7-0039.

WOMAN TO STAY WITH CHILdren while mother works days. FE 5-5266.

WOMAN TO LIVE IN AND CARE for children more for home than wages. FE 8-1982.

WANTED BATON TWIRLERS TO form Corps. Call FE 4-8704 Sat. afternoon or Mon. eve.

WE ARE LOOKING FOR EXPdenendable beauty operators who will work eves or days. Call FE 2-2064 before 3 p.m. for interview appointment.

WOMAN FOR SIMPLE COOKING. Light housework. Live in. $30. Large family. Call MI 4-1261.

WOMAN FOR GENERAL OFFICE work. Must have high clerical aptitude and like detailed paper work. Typing required. Write Pontiac Press, Box 85.

WOMEN TO WORK IN HOME, SUpervising the care of patients. Live in must do cooking, no other housework. $75.00 per mo., plus room and board. Phone OLive 1-6561, 1350 Pontiac Rd.

Help Wanted 8

AGENT WITH AUTO., PONTIAC area, Silverware, Aluminumware, Bibles, Rugs, Drapes, Etc. Budget plan, highest commissions. No investments needed. We supply all goods. Apply, Salesmanager, 80 Brady, Detroit No. 1.

OUTSTANDING TEACHER Educational division of a Marshall Field Family owned Enterprise has interesting vacation position for teachers or principals. Those who qualify can earn $75 to $100 per week. Fascinating work your experience equips you to do successfully. Training at our expense for those selected. Permanent opening for those showing leadership ability. Write Dean Sarena, Box 3585, Chicago 54, Illinois, giving age, experience and telephone number.

Help Wanted 8

MAN OR WOMAN FOR GOOD Watkins route. We train you. Steady year 'round. No layoffs. Average $2.50 to $3.00 per hour. Apply in person 150 N. Perry.

PRESSER ON SILKS AND WOOLens garments. Experienced preferred. Apply Fox Dry Cleaners, 719 W. Huron.

SALESMEN
OR SALESWOMEN
With advertising, selling experience. Top salary. Call FE 8-3562.

WE ARE LOOKING FOR MEN or woman on a full or part time basis. This is an opportunity of a lifetime. Age is no barrier. For personal interview Phone FE 8-0481.

WANTED REAL SILK REPRESENtatives for Pontiac and surrounding towns. Earn around $3 an hour. Plus bonus. FE 4-3626.

WANTED: PENSION COUPLE TO manage and do handy work around cabins. References. Apply after 6 p.m. only. 2088 Commonwealth.

Employment Agencies 8A

Exp. Legal Secretary
Downtown office. Excellent starting salary & working conditions. Raises commensurate with ability.
PONTIAC EMPLOYMENT SERVICE
18 W. Huron FE 4-2551

BIRMINGHAM
OFFERINGS
Immediate full or part time: Secretaries typist, general office work and experienced salesladies. Birmingham Employment Service, 139 W. Maple Birmingham. Midwest 4-4254.

GRAEBNER'S
1,000 Jobs
For MEN and WOMEN

THE NATION'S LARGEST EMPLOYMENT SERVICE—7 MICHIGAN OFFICES & OVER 1000 PERMANENT POSITIONS NOW OPEN.

GIRLS

RECPT—SECY	$278
RECEPTIONIST, typing	$225
RECEPTIONIST - PBX, exp	$200
JR. SECRETARY, lite shorthand	$275
B'KEEPING MCHE. OPR.	$250
RESERVATIONS GIRL, travel bureau	$220
CLERK TYPIST, 2 yrs. college - own private office	$275
FIGURE CLERK-typing	$200
OFC. TRAINEE-lite typg.	$200
TYPIST - 60 wpm	$250
TYPIST - 50 wpm	$225
TYPIST - 30 w

Building Service 12

ADDITIONS, REMODELING, Foundations, repairs. Houseplans. 595 Bradford St. Pontiac, Mich.

AAA FLOOR SANDING LAYING, FINISHING, QUALITY WORK C. BUD BILLS. FE 8-2050

A-1 CEMENT WORK LLOYD MONROE FE 4-6866

A-1 LAYING, SANDING & FIN Licensed Contractors. FE 3-7647 Pontiac Hardwood Floor Service

A&B TRENCHING Footings, water line field tile. FE 5-0961.

ROOFING, SIDING AND INSULATIONS. FE 8-3580 or FE 4-8833

A-1 CARPENTER AND CABINET work. Or general repair. FE 2-0301.

ADDITIONS, GARAGES, ATTICS finished. Recreation rooms and insurance repairs. K & W Builders, FE 8-2794, FE 4-4168.

ASPHALT PAVING, DRIVEWAYS and parking areas. Free est. J. GLADSTONE & SON FE 2-2671 OL 2-7141 OL 2-5796

ALL KINDS OF CEMENT WORK FE 8-3785.

BRICK, BLOCK AND CEMENT work. Also chimneys. No job too large. Residential and commercial. Guaranteed work. Ph. FE 4-8694.

BLOCK, BRICK, CEMENT WORK & fireplaces. FE 2-2468.

CARPENTRY AND REPAIRS. Cement work. FE 5-3595.

CEMENT WORK. ALL KINDS Floors, drives, etc. Jensen, FE 2-2340.

CEMENT & BLOCK Work. FE 5-0782

CEMENT IS OUR SPECIALTY Floors, basements. EM 3-4879.

CUSTOM BUILDING. FHA. Financing. Modernizing FE 4-5470.

D & M BLDG. SERVICE ADD A ROOM AT LOW COST FREE ESTIMATES. ALSO ROOFING SIDING ALTERATIONS KITCHEN CABINETS, AND CUSTOM BUILT GARAGE AND BREEZEWAYS. CALL FE 2-8245, FE 2-7004 EVES. OR 3-2276

ELECTRICAL SERVICE. FHA Terms. A Gee Electric. FE 2-2671 or FE 8-3677.

FLOOR SANDING. OLD FLOORS a specialty. Carl L. Bills, FE 4-5789.

FLOOR LAYING, SANDING, FINishing. 12 yrs. exp. Guar. work Free estimates. Leo & Bob, FE 2-7595.

FLOOR LAYING, SANDING AND finishing. 10 years experience. Modern equipment, guar. work Free estimates. John Taylor, OR 3-1616.

FLOOR SANDING, LAYING, FINishing. Gardner, 491 Central. FE 2-7519

GENERAL BUILDING REPAIR Brick, stone, cement work, Plastering and tile work. FE 4-2290

GUARANTEED ROOFS, ALL kinds. Est. 1918. Hugus Marsh, 353 N. Cass. FE 2-3021. FE 2-8946

HOUSE MOVING, FULLY equipped. FE 4-8450. L. A. Young

JOS. FLEMING: FLOOR LAYING Sanding, finishing. 155 Edison. Ph. FE 2-4405.

JOHN TAYLOR LICENSED FLOOR CONTRACTOR LAYING-SANDING-FINISHING 2410 CRANE OR 3-1616

LEE TRENCHING SERVICE Septic tanks completely installed Footings dirt removed, sand and gravel. MAple 5-0486

NO DIGGING FREE ESTIM. Guaranteed. MIDWEST Water Proofing. LI 3-4749.

PLASTERING, NEW AND REPAIR Vern Keller, FE 7-0251

PAPERING, PAPER REMOVED Plaster patching, painting, general repairs. Wall washing FE 8-9037.

R G SNYDER. FLOOR LAYING Sanding and finishing. Phone FE 5-0992.

STONE WORK OF ANY KIND, free estimates. Call OL 2-1838

HOME REMODELING AND building maintenance. Cement work, roofing, siding, additions, breezeway and porch enclosures Free estimates. Ph EM 3-4764

PLASTERING AND PATCHING OR 3-4837

TRENCHING AND BULLDOZING R. D Tompson FE 4-6841

WOODEN BOAT DOCKS INSTALled. Free estimates. FE 8-0379

Building Supplies 12A

1400 COMMERCIAL TILE, CREAM color. Never used. MI 4-1005 after 5.

BRIKCRETE World's most modern masonry. Patio Slab. Inter Lake Brikcrete. 1287 S. Commerce. Walled Lake. MA 4-2675

Business Services 13

A-1 EAVETROUGHING, FURNACE cleaning and repairs. Reas. FE 2-5932

BLOOMFIELD WALL CLEANERS Walls and windows. Reasonable Free est. No obligation. FE 2-1631

APPLIANCE SERVICE We service all makes of automatic washers, wringer washers, refrigerators. Radios, cleaners and all types of small appliances ROY'S, 96 Oakland Ave. FE 2-4021

ACE TREE SERVICE: REMOVAL and trimming. Get our bid. FE 2-7188.

ALL MAKES OF FOUNTAIN PENS repaired by factory trained men at our store General Printing & Office Supply Co., 27 W. Lawrence St. Phone FE 3-0135

CHIMNEY WORK Of all kinds a specialty including cleaning. Also all kinds of brick work including repointing and repairing walls and chimneys. Licensed. Insured. FE 8-3701

DRY WALL BY MACHINE. FREE estimates. No job too big or small FE 5-4628

EXPERT TREE TRIMMING & removal. Ph. FE 5-6593 or OR 3-2000

EAVESTROUGHING NEW AND repair, flashings, duct work, metal planter boxes, furnaces cleaned and repaired, free estimates L and M. Sheet metal. FE 5-9313, 24 hr. service. Lester Manley

ELECTRIC MOTOR SERVICE REpairing & rewinding. 218 E. Pike. Ph. FE 4-3981.

ELECTRICAL SEWER CLEANING Sinks —Sunday Service. FE 4-2021

LAWN MOWERS MACHINE ground and repaired. FE 4-3387 after 5:00 p.m.

LAWN MOWERS, HAND OR POWer, sharpened or repaired. Air cooled motors repaired. One day service. Free pickup and delivery Phone FE 2-6873. 65 Lincoln

HEATING SERVICE Gas, oil burners and furnaces, cleaned and servied. All makes. Day or night. FE 4-1063. Days OL 2-9161. WAYNE HEATING CO.

PLASTERING, ALL KINDS. H. Myers, OR 3-1345.

PLUMBING AND HEATING H. S Compton & Son. FE 4-3767 or OR 3-5076

SAMS GRINDING CLIPPERS. knives, shears & lawnmowers Call for & Delivery. FE 4-2746. 152 Jackson St

Saws, Hand Lawnmowers Machine Sharpened Manley Leach 10 Bagley St

Saws—Lawnmowers Accurately Sharpened FE 2-7680 18 Chamberlain St

SHOVERS WALL WASHING SERVices. Janitor and window service. Homes, offices factories. FE 4-3921

TREE TRIMMING AND REMOVal. Free estimates. Phone FE 7-8354.

TREE TRIMMING AND REMOVal. Free estimates. FE 2-6019 FE 4-5324

V&W TREE SERVICE — SPRAYing, Dutch elm, mosquitoes & fruit trimming & removal—free estimates. Phone FE 4-8805, or FE 2-8850

WINDOW CLEANING AND WALL washing by expert. Reasonable Call after 3:30. FE 4-0234.

WELL DRILLING Well and pump repair OR 3-2396

Dressmaking, Tailoring 16

DRESSES, SUITS COATS & Alterations. 191 E. Huron FE 4-7014

ALTERATIONS PROFESSIONAL experience. 37 Spokane Dr. FE 4-7077.

Garden Plowing 16B

A-1 ROTOTILLING Gardens plowed, lawns tilled. Fast, REASONABLE. FE 2-8077.

A-1 PLOWING, DRAGGING AND light bulldozing. FE 5-8734 or FE 5-0410.

ALL POWER LIFT EQUIPMENT, plowing, discing, leveling and loading. Cow manure, FE 4-3371.

GARDEN PLOWING AND DISCing. Vicinity of Auburn Heights. FE 7-8436.

CUSTOM PLOWING AND GARDEN plowing. Tractor work. FE 4-8189, or FE 4-5980 anytime. FE 4-9653 after 3 p.m.

GARDEN PLOWING & DRAGGING George Callender, 664 Bay. FE 8-0167.

GARDEN PLOWING, DISCING and dragging. FE 5-6859.

GARDEN PLOWING. OR 3-2742

GARDEN PLOWING AND HARrowing. FE 2-7369.

GARDEN PLOWING, GRADING discing & back filling. OR 3-2406

GARDENS PLOWED OR 3-1451

GARDEN PLOWING, REASONAble. Drayton Plains, Clarkston Area. MA 5-6391 — OR 3-3389.

GARDEN PLOWING AND YARD leveling. OR 3-7511.

GARDEN PLOWING, BY THE LOT or acre yard leveling, grading, seeding and sodding. FE 5-6511 or FE 2-2163

GARDEN ROTOTILLING. 315 E. Wilson. FE 3-8920.

PLOWING & YARD LEVELING. FE 5-8418 FE 4-4878 or MY 2-5492.

PLOWING AND DISCING FOR gardens and small acreage. Vicinity of Baldwin and Walton. FE 4-8543.

ROTOTILLING OR 3-0583

ROTO-TILLING, GARDEN AND lawn. L. W. Avis Service. FE 4-4380.

ROTO TILLING Lawns and gardens. Wayne Dutcher, OR 3-5732.

ROTO - TILLING LAWNS AND gardens OR 3-9784.

TRACTOR WORK Gardens and lawns complete equipment, including power rake. O Gates FE 5-6756.

WEST SIDE PLOWING & GRADing. Also black dirt & manure. FE 4-4228

Laundry Service 18

LACE CURTAINS PLAIN OR RUFfled. Beautifully finished. Pontiac Laundry. Phone FE 2-8101.

FOR FAMILY LAUNDRY SERVice, ph. Pontiac Laundry, FE 2-8101.

WASHINGS-IRONING, DONE IN my home. Pick-up and deliver. Call FE 8-1910.

Landscaping 18A

AIRPORT AREA LIGHT DOZER. FE 2-1668.

BULLDOZING, 8 FT. BLADE. FE 4-9978.

CLARK'S LANDSCAPING SERVice. Within 25 miles of Pontiac. Topsoil and sod. FE 8-3691.

COMBINED FORCES, GENERAL landscaping, contracting for maintenance FE 4-2853.

COMPLETE LAWN SERVICE. Lawn building Fertilizing and mowing. Free estimates. OR 3-5621, or OR 3-5015.

DANS LANDSCAPING SERVICE, complete lawn maintenance and building. FE 2-8712 or FE 4-6510.

GENERAL LANDSCAPING. 10 yrs. in Pontiac C. Mills FE 7-8273.

LANDSCAPING & YARD WORK FE 4-0179.

ROTOTILLING, GARDENS AND lawns. OR 3-2860 and FE 5-1842.

ROTO TILLING GARDEN AND YARD LEVELING. FE 4-6229.

SODDING AND SEEDING BLACK dirt and top soil furn. FE 2-2650.

TOP SOIL, BLACK DIRT, FILL dirt and yd. grading. FE 5-9989.

Top soil and fill dirt. LANDSCAPING OR 3-3382.

YARD & DRIVEWAY GRADING & back filling FE 5-3552.

Moving & Trucking 19

A-1 MOVING-HAULING EXCELLENT SERVICE Reasonable Rates FE 5-3458

A-1 MOVING TRUCKING GOOD service. EM 1-8253 or FE 5-3571, anytime

A-1 HAULING FOR PICKUP ANYthing. FE 5-0675

ABOUT ANYTHING HAULED. Basements, etc. cleared. FE 4-7615.

ASHES, RUBBISH OR ANYTHING. Hauled Anytime after 4 ORlando 3-2370

ASHES AND RUBBISH HAULED, anytime. FE 5-3947

FRANK JOHNSON HAULING, moving will pick up anything. FE 5-4447

GENERAL TRUCKING ANYTIME. Ton and ½ stake. OR 3-7572 or OL 1-6528 eves

I HAUL EVERYTHING IMMEDIate service. 86 State. FE 5-7972

INCINERATORS CLEANED ASH or rubbish cleanup. FE 4-8134.

LIGHT AND HEAVY HAULING At any time. FE 8-0095

LIGHT AND HEAVY TRUCKING Rubbish hauled Sand, fill dirt, and gravel FE 2-0603

Trucks to Rent

TRUCKS, TRACTORS AND EQUIPMENT ½ ton pickups 1½ ton stakes Dump trucks Semi-trailers Trailers and Tractors

Pontiac Farm and Industrial Tractor Co. 825 S. WOODWARD Open Daily Including Sunday FE 4-0461 FE 4-1442

WILL HAUL BLACK DIRT, GRAVel, fill dirt and rubbish FE 4-4445

LIGHT HAULING ANYWHERE any place FE 2-6685

TRUCKING AND HAULING RUBbish. Anytime. Cheap. FE 8-1770.

O'DELL CARTAGE Local and Long Distance Moving Phone FE 5-6806

REDUCED RATES Large van to serve you. Smith Moving. FE 4-4864.

Painting & Decorating 20

A-1 INTERIOR DECORATING REASONABLE FREE ESTIMATES. OR 3-1626

A-1 CUSTOM DECORATING, WALL papering Steaming service. Commerce EM 3-3435

A-1 CUSTOM PAINTING PAPERhanging Paper removed Estimates. FE 4-0918

A-1 PAINTING INTERIOR & EXterior. 10 per cent disc for cash Guaranteed. Free est. FE 4-9205

A-1 PAINTING PAPERING Mason Thompson FE 4-8364

A CALL TODAY WILL PAY, I'M sure you'll say, when you get my free estimate for painting and wall washing your way. Whatta ya say? FE 5-0834

ALWAYS DEPENDABLE, PAINTing, decorating, 26 yrs. exp. FE 5-2860.

INTERIOR AND EXTERIOR DECorating of any kind. No job too big or too small Free estimates Call FE 8-2945

MACS WALL WASHING AND painting Reasonable FE 5-2211

PAINTING AND DECORATING K. D. Willhite FE 5-9580

PAINTING AND DECORATING bath tile or floor tile, by the hour or job Free estimates. A-1 work guaranteed Call FE 2-1006.

PAINTING, INSIDE AND OUT. Free estimates FE 5-1049 or FE 8-1049

PAINTING — PAPERHANGING WALLS CLEANED TUPPER OR 3-7061

Painting & Wall Washing

Free estimates. FE 2-2706

PAPERHANGING AND INTERIOR painting. Reasonable rates Free estimates. See me first T F Robbins 238 S. Jessie. FE 4-7669

WALL WASHING AND PAINTING by women work guaranteed OR 3-2284

Physio-Therapy 21A

SWEDISH MASSAGE & THERAPY Special foot technique. 72 Elm St. FE 4-2851.

Television Service 22

COPENHAVER'S RADIO & TV repair. 560 W. Huron. Night service calls. FE 4-5607.

DAY OR NIGHT TV SERVICE. FE 5-1296 or FE 3-8390 M. STRAKA

EXPERT TV SERVICE. ALL makes. Service calls 9 to 9 Jo-Cox Television. 463 S. Saginaw. FE 5-4620.

GUARANTEED TV REPAIR, ANY MAKE. FE 4-9736. CONDON'S RADIO & TV, 127 S. PARKE ST.

TUCKER'S RADIO-TV. FE 5-3714 FE 4-3690. 160 E. Pike St.

Typewriter Service 22A

TYPEWRITERS & ADDING MAchine repairing. Expert work. General Printing and Office Supply Co., 17 W. Lawrence.

TYPEWRITERS RENTED Mitchell's. 123 N. Saginaw St.

Upholstering 23

EAKLE'S CUSTOM UPHOLSTERing. 8174 Cooley Lake Rd. EM 3-2641. Free estimates.

THOMAS UPHOLSTERING 34 S. TELEGRAPH FE 5-8888

SLIPCOVERS, DRAPES & BEDspreads. Your material FE 5-6797.

Lost & Found 24

FOUND BULL DOG. OWNER identify and pay for ad MA 5-5307

LOST SMALL BLACK CHANGE purse, with money and keys. FE 5-0118.

LOST BROWN RIMMED glasses between Lincoln Jr. High and E. Howard. Phone FE 2-7594 or Lincoln Jr. High School 94 E. Howard.

LOST TOY FOX TERRIER black and white. Wearing red harness when last seen. $5 reward. FE 5-9192.

LOST LADY'S LONGINES WRIST watch. May 12. Reward. FE 4-3437.

LOST IN DECEMBER 3300 BALDwin. Collie. "Duke" Bronze sable and white. Dark on collar above white leg Phone FE 5-9526 Reward.

LOST: GRAY PARKER EVER sharp pencil, matches pen at Home Lost Thurs. eve either in front of Waites or Cloonans or in Waites store. FE 2-0579 aft. 3:30

LEFT AT MURPHY PARK TENnis court Wed. eve White nylon jacket "Pontiac". Reward. FE 2-1840.

LOST IRISH SETTER CHILD'S pet. Reward. FE 5-0392

LOST: BILLFOLD GETTING ON the Oakland bus. Small reward. FE 5-1537.

LOST YOUR PET? WANT TO give one a home? FE 5-8290. Michigan Animal Rescue League.

Hobbies & Supplies 24A

NEW SCRABBLE SETS $3 PAINT By number sets $1.00 up (frames to fit) BACKENSTOSE 15 East Lawrence FE 2-1414

Notices & Requests 25

2 BOX SEATS INDIANAPOLIS Speedway 500-Mile Race. FE 5-6713.

Aerotred Knapp Shoes Fred Herman 2070 Airport Rd. OR 3-1892

AUDIVOX HEARING AID. RM. 16, 1011½ N. Saginaw. FE 4-0539.

BAND WAGON DANCE Sponsored by HICKS FOR Sheriff Committee (Democrat) Greek Helenic Hall Marine at Auburn St. Sat. May 26, 1956 Floor show 3 door prizes Donation $1.00 9 'til 1:30

100 WEDDING INVITATIONS, $7.50 Sutherland Studio 18 W. Huron Printed napkins — Fast service.

DURA-CLEAN YOUR RUGS AND UPHOLSTERY. FREE EST. FE 2-1772

DAINTY MAID FOR SUPPLIES. Mrs. Burns FE 2-8814 93 Mark.

LET GEORGE APPLY GLAXO plastic type linoleum coating and forget waxing and scrubbing. Waite's Notions.

SPECIAL SHAMPOO STYLE AND Dandruff treatment $2.25 Manicure $1. Cold waves $6.50. Dorothy's 500 N. Perry. FE 2-1244

IN DEBT? IF SO, Let US Give You 1 Place to Pay Ease Your Mind Restore Credit WE ARE NOT A LOAN COMPANY MICHIGAN CREDIT COUNSELLORS Above Oakland Theater

Travel Agencies 25A

PLANNING A TRIP?

VACATION SUGGESTIONS AIR RAIL - SHIP RESERVATIONS ESCORTED TOURS GREAT LAKES CRUISES

PONTIAC TRAVEL SERVICE 698 W. HURON ST. FE 8-3251

Wtd. Children to Board 26

CHILDREN LOVED AND CARED for. FE 2-1730

SMALL CHILDREN, BY WEEK OR day. FE 4-6248 or FE 4-3389.

Wtd. Household Goods 27

FURNITURE NEEDED Entire home or odd lots. Get the top dollar. Will buy outright or sell it for you. Community Sale. Phone OR 3-2717.

FOR QUICK DISPOSAL OF ALL your household goods call MYler 2-1521

LET US BUY IT OR AUCTION it for you. OA 8-2661

ONE OF PONTIAC'S LARGEST furniture buyers. Cash waiting. FE 4-7881

WANTED TO BUY ALL TYPES of furniture. Phone FE 2-5523

Wtd. Miscellaneous 28

WILL BUY FURNITURE AND misc. articles. MY 3-1121.

Money Wanted 28A

WANT $3,500 MORTGAGE ON house under construction. Market 4-3586

Wanted to Rent 29

2 ADULTS ONLY WANT TO RENT 4 OR 5 ROOM HOUSE FURN. OR UNFURN. IN NICE NEIGHBORHOOD PHONE COLLECT 9 TO 5:30 DETROIT TO 9-8240

2 BEDROOM HOME UNFURN. Drayton Plains area Reasonable rent PA 1-4839 or LI 5-8225

2 OR 3 BEDRM HOME IN TOWN Moderate rent Call after 6 FE 2-0920

3 BEDROOM HOUSE OUTSIDE city, 2 children Prefer Lk. Orion vic. Reasonable rent Days, MY 3-2750 Eves., OR 3-7214

5 TO 6 ROOM HOUSE BY RESponsible tenant on or before June 15. Will consider option to buy. References Lincoln 7-8675

CONSUMERS POWER ENGINEER single, wants nice furn. apt References FE 5-3540 after 5 p.m.

COTTAGE WANTED ON LONG Lake, Cooley Lake or Union Lake Call VErmont 8-0191

WANTED, 2 BEDROOM UNFURnished home FE 5-1049

WIDOW WITH LARGE FAMILY, desperately needs house in country MA 5-4794

YOUNG COUPLE WITH TWO children, desire a two bedroom unfurnished home Call OR 3-4779.

NOTICE! PROPERTY OWNERS WE NEED 10 GOOD RENTAL HOMES EXCELLENT TENANTS IF YOUR PROPERTY PASSES A DETAILED INSPECTION WE GUARANTEE A 10 YEAR LEASE THIS IS A ONCE-IN-A-LIFETIME OPPORTUNITY CALL AT ONCE ADAMS REALTY CO 382 Auburn Ave. FE 4-3393 After 6 call FE 2-7053

Share Living Quarters 30

COUPLE TO SHARE HOME, 1 child welcome FE 5-1992.

32 YR. OLD ENGINEER NEAT AND CLEAN Desires to share expenses with one other person in nice apt. or home. Will consider renting nicely furn. home. Box 31, Pontiac Press.

WOMAN TO SHARE LAKE FRONT home. Transportation necessary OR 3-1882.

Wtd. Contracts, Mtgs. 32

DO YOU WANT TO SELL OR buy a land contract? For quick results, call:

T. G. Trocke Realtor 1648 Union Lake Rd. EM 3-4671

CASH For land contracts. New or old. Large or small. Buyers waiting. Prompt courteous service Bring in your contract or call any hour. FE 8-0441 or FE 5-9975. Ask for Ted McCullough. No obligation.

J. C. HAYDEN, Realtor 86 E. Walton Open Eves.

CASH FOR LAND CONTRACTS. H. J. VanWelt, 5440 Dixie Hwy. OR 3-1355

CONTRACTS WANTED We need contracts for immediate sale. Buyers waiting. What have you? Reasonable discount large or small balances, new or seasoned contracts. Clark Real Estate, 1362 W. Huron St. Open evenings. FE 4-0492 or FE 4-4813. Ask for Mr. Clark

$200,000 Available For purchases of land contracts We have immediate buyers. Bring in your contract, large or small and take home the cash. See Mr. Johnson personally for fast action.

A. JOHNSON, Realtor 1704 S. Telegraph Rd. FE 4-2533

LET US Bid on the sale of your contract before you sell.

Edw. M. Stout, Realtor 77 N. Saginaw St. Ph. FE 5-8165 Open Eves. Till 8:30

IMMEDIATE CASH FOR YOUR land contract or equity in your home. K. L. Templeton, Realtor 333 Orchard Lake Rd. FE 4-4563

TO GET THE MOST FOR YOUR land contract Realtor Partridge is the "bird" to see 1080 W. Huron St. Phone FE 2-8316.

DON'T SELL YOUR LAND CONTRACT until you have seen us. CAPITOL SAVINGS & LOAN CO. 75 W. Huron St. FE 4-0561

$250,000 At our disposal to purchase new or seasoned land contracts for our clients. See me before you sell. ASK FOR BOB MAHAN.

To Buy—To Sell—To Insure MAHAN REALTY CO., REALTORS Co-operative Real Estate Exchange Open Evenings and Sundays 1075 W. Huron Ph. FE 2-0263

5% MORTGAGES ON GOOD PROPERTIES ½ acre or more with 100 ft. frontage. B. D. CHARLES 1717 S. Telegraph Parke Loan Correspondent Equitable Society Eves. FE 5-8891

WE WILL GIVE YOU A QUICK cash offer with no additional hidden costs. Free estimates. NICHOLIE & HARGER 33 W. Huron FE 5-8183

Wanted Real Estate 32A

STATE-WIDE REAL ESTATE SERVICE INC. offers you the opportunity to list your property or business for State-Wide coverage. 28 offices throughout Michigan to serve you. Oakland County Representative B. D. CHARLES, Realtor 1717 S. TELEGRAPH FE 4-0521

Johnson Johnson can sell your property. Call us for quick action. We have buyers for all types of property, especially 3 bedroom homes with or without basements.

A. JOHNSON, Realtor 1704 S. Telegraph Rd. FE 4-2533

SOLD or Not Sold If your property isn't sold yet, it's because it hasn't been listed with

WHITE BROS. REALTORS 5660 Dixie Hwy. Phone OR 3-1295

GARDENING WEATHER We're Cultivating Listings

LETTUCE Sell your property

BEETS all how you'll be pleased with our service

SQUASH our doubts and let us now

GILES REALTY CO. 92 W. Huron FE 5-6175 Open 9 to 9

FOR QUICK COURTEOUS SERVice on city or suburban property, list with K. G. HEMPSTEAD 102 E. HURON STREET FE 4-8284 Eve. FE 2-3971

PEDDLING YOUR PROPERTY? IT DOESN'T PAY Our method of showing only to qualified prospects saves you time and money. Don't worry with lookers. Call us now. We need farms, lakes, and residential properties. We handle all details for financing and closing.

To Buy—To Sell—To Trade YOU BUY IT—WE'LL INSURE IT MAHAN REALTY CO., REALTORS Co-operative Real Estate Exchange FE 2-0263 1075 W. Huron NEXT DOOR TO BRANCH POST OFFICE

DOG HOUSES BUNGALOWS ANYTHING Cash in 24 hours for your equity. Call now Edw. M. Stout, Realtor 77 N. Saginaw St. Ph. FE 5-8165 Open Eves. Till 8:30

Wanted Real Estate 32A

PRIVATE PARTY WANTS TO buy 2 or more bedroom home with full basement, in or out of town. Call MA 5-7696

TRADES We are specialists in trading. We are gaining a reputation as the leading traders of the Pontiac Area. Do not feel obligated, call for an appointment to discuss the possibilities of trading your Real Estate. We have homes, farms, incomes, business opportunities and Northern resorts listed for trade

DORRIS & SON REALTORS 752 W. Huron Phone FE 4-1557

SELLING YOUR HOME?

We are in immediate need of good residential property in the City and Suburban areas around Pontiac. For fast courteous service, call J. A. Taylor, Realtor, FE 4-2544.

LISTINGS NEEDED Business and commercial properties, acreage or farms. Qualified buyers waiting ROY KNAUF, Realtor 26½ W. Huron FE 2-7421 OA 8-3339

LISTINGS WANTED We have many buyers waiting for all kinds of residential property in the Rochester area. Roger B. Henry, Inc. 511 Main St. 1849 E. Auburn Rd. OL 1-9111 OL 1-9121 Rochester Mich

WILL BUY FROM OWNER Small house, large lot and good location. $500 down FE 2-5103

WILL BUY OR LIST YOUR LAKE property. Purchasers waiting. Office $800 Commerce Rd. Ph. Pontiac EM 3-3311

R. F. McKINNEY Univ. 1-5798

BUY OR SELL I will personally buy your property or will sell it for you and show you how to get cash if the price is reasonable Call now and let us prove it R. D. RILEY, BROKER 609 Elizabeth Lake Rd. FE 4-1197

We need 5, Oakland lots. A. G. ELLIOTT & SONS FE 8-1134 MA 6-2563

WANTED LAKE FRONT COTTAGE in good condition, reasonable, substantial down payment. Call MI 4-0472, after 4:00.

We Specialize In properties located in Waterford, Springfield & Independence Twps. For fast action & top dollar, list with us! Clarkston Real Estate 20 S. Main, Clarkston, Mich MAple 5-8821

Rent Apts. Furnished 33

1ST FLOOR PRIVATE 3 AND bath. Square Lake. FE 8-1370.

1 BLK. FROM SEARS. NICE clean furnished apt. for 1 gentleman. FE 2-7484.

1 RM. CLEAN, PVT. BATH, REfrig. & utilities. Refined adults. Ref. FE 2-3994.

1-ROOM KITCHENETTE AND pvt. bath; washing facilities. Adults only. Alberta Apts. 290 N. Paddock.

2 LARGE ROOMS, NICELY FURN. Suitable for 2 boys or 2 girls. FE 5-1690

2 AND 3 ROOMS, PVT. BATH, newly decorated. Apply 79 Clark.

2 ROOM FURN. APT. SHARE bath. 342 Orchard Lake Ave.

2 ROOMS AND BATH. NO CHILdren. Nice and clean. 49 S. Tasmania. FE 5-1723.

2 ROOMS, IDEAL FOR BACHEor. 106 Dresden.

2 ROOM APT. WITH PRIVATE entrance. 174 Mt. Clemens St. FE 8-1181.

2 ROOMS AND BATH, ADULTS only, excellent location, west side, $60 a month. 102 Washington

2 ROOMS, WASHING PRIVILEGES, pvt. entrance. FE 2-0663

2 ROOMS AND BATH WITH PRIVate. 40 Dwight. FE 8-2794

2 ROOM APT. UTILITIES FURN. Adults only. FE 2-4207.

2 ROOM FURNISHED APARTment, 64 Hill St.

2 RM. FURN. APT. UTILITIES pd. Children welcome. FE 5-3197.

2 LARGE ROOMS, FULL BATH. Outside entrance. 345 OAKLAND AVE.

2 RMS. BATH, UTILITIES. NEWly decorated in priv. home. $16 per week. Prefer quiet elderly or young couple. FE 2-5701.

2 ROOM APARTMENT. 22 Auburn Ave.

2 LARGE RM. APT. UTIL. FURN. 890 Robinwood. Off N. Perry

2 ROOM APARTMENT. $12 A week. 75 Clark

2 ROOM FURNISHED 1 CHILD welcome, private entrance. 720 Mt. Clemens.

2 ROOMS AND BATH, PVT. ENT. Adults. FE 4-5276

2 ROOMS, NEWLY DECORATED, Laundry facilities, private bath. 196 Sanderson. Apply E. Entrance.

2 ROOMS, FRIGIDAIRE, UTILities. FE 2-2661.

2 RM. FURN. APT. PRIVATE ENtrance, main floor. 85 Auburn

2 ROOMS AND BATH, NEWLY decorated, for couple. 116 LaFayette

2 ROOM AND BATH WITH HEAT lights and gas. FE 2-7425.

2 ROOMS, 1ST FLOOR. APPLY 24 Close St. upstairs.

4 NICE ROOMS, PVT. BATH. Adults. FE 2-8405.

2ND FLOOR, 3 ROOMS, BATH, all utilities, furn. 323 Orchard Lk. FE 4-7391.

4 ROOMS, KITCHEN AND BATH. Child welcome. 431 N. Perry.

2 LARGE RMS. CLEAN. CLOSE in. Gentlemen preferred. FE 5-1690.

2 ROOM APT. FE 4-1175

2 ROOMS, NEWLY DECORATED. Pvt. bath. 63 Poplar St., off Baldwin

2 ROOMS AND BATH 31 Stowell

2 ROOM, BATH, PRIVATE ENtrance. 1 or 2 adults. 109 Norton

2 AND 3 ROOMS. 1 CHILD WELcome. Also 4 rooms ground floor, unfurn. References. 261 State St.

2 ROOMS, UTILS. FURN. ADULTS only. 258 Orchard Lake

2 LARGE ROOMS FIRST FLOOR. Pvt. entrance. Call FE 4-4625 after 5.

2 ROOMS, NICELY FURNISHED, near bus line. 88 S. Francis.

2 ROOMS, BATH, PRIVATE ENT. TV, child welcome. FE 5-0405

2 LARGE ROOMS, DOWNTOWN, inquire 22 Auburn, office in rear.

2 ROOMS, PRIVATE ENTRANCE and bath. FE 5-8446, 184 Mt. Clemens St.

2 ROOMS & BATH, MAIN FLOOR. 2 men or working couple. 16 Florence.

2 ROOMS 99 Franklin Blvd.

3 ROOMS, NEWLY DECORATED Clean, private entrance. Adults. No drinkers. FE 2-3664

3 RMS. NICELY FURN. PRIVATE bath. Adults. 115 LeGrande.

3 ROOM APT. PVT. BATH AND ent. FE 2-7085. Bet. 11 and 8

3 ROOMS AND PRIVATE BATH. Adults only. Very good location. Adams Realty Co., FE 4-3393.

3 ROOMS, FURN. OR UNF. CLOSE to town and bus. 106 Center. FE 2-2390.

3 ROOMS & BATH, SEPARATE entrance. Close in. Employed couple. FE 2-2522.

3 ROOMS, PRIVATE ENTRANCE. $15 a week. $10 deposit. 407 S. Jessie. FE 5-5121.

3 ROOM PRIVATE ENTRANCE FE 4-0070. 164 Judson

3 ROOMS AND FULL BATH ON main floor. Private entrance. 319 Prospect St.

3 RMS. PRIVATE BATH AND ENtrance. FE 4-5723

3 ROOMS PVT. BATH AND ENT. Adults only. 87 S. Parke

3 ROOMS, FURNISHED. 117 Center

3 ROOM APT. SLEEPING ROOM for 3. Nr. downtown. FE 4-7050.

Rent Apts. Furnished 33

3 ROOM FURN. APT. AND BATH. Pvt. entrance. Automatic oil heat. Water softener. Couple only. Mt. Clemens St. FE 4-1971.

3 LARGE ROOMS & BATH. PRIvate. Couple only. OR 3-6321.

3 RMS. NEW, BRIGHT AND cheery in nice quiet home. References. FE 2-8902 sat. and Sun. and after 5:15 week days.

3 ROOM FURNISHED APT. INsire 738 W. Huron

3 ROOM APT., ADULTS ONLY. 21 East Longfellow.

3 NICE, CLEAN ROOMS AND PRIvate bath for working couple only. Close in. FE 2-7655.

3 RMS. PRIVATE, WALKING DISTance from downtown. FE 5-4632

4 RM. APT. NEAR PONTIAC MOtor. Private entrance and bath. Inquire 22 Auburn, office in rear.

2 ROOM FURN. APT. SHARE bath. 342 Orchard Lake Ave.

4 ROOMS AND BATH. PVT. ENtrance. Small child welcome. $20 per week. FE 8-1431. 340 Baldwin Ave.

4 ROOMS, BATH, AND UTIL. Call FE 4-4686.

4 ROOM APT., FURNISHED OR unfurnished. Private bath and entrance. Adults only. 122 Augusta.

4 ROOMS, LAKE FRONT. $350 for season. FE 2-4375

4 ROOM FURN. APT. PRIVATE bath & entrance. Clean couple only. References. 482 N. Johnson

4 ROOM, 2 BEDROOM. CLOSE to bus & shopping center. 8 Edna. FE 4-3406.

4 ROOMS & BATH. CLEAN COUple. No drinkers. 1035 Oakland.

4 ROOMS AND BATH PRIVATE entrance, west side. Call FE 2-0661 after 5:00 or call FE 5-3222.

All Modern Efficiency 2 rooms & private bath. Ideal for working couple. 70 S. Paddock.

ALBERTA APT. BLDG., 1 AND 2 room efficiency, kitchenette and private bath, adults only. 290 N. Paddock

APT. FOR COUPLE — CALL FE 3-9247

BACHELOR APT. PRIVATE ENtrance. 50 Cottage St. FE 5-6863

CLEAN BASEMENT APT. FOR 2 or 3 men. FE 3-7308

CLOSE IN — 2 ROOMS, KITCHENette. Employed clean couple only. No drinkers. FE 4-2337

EXCLUSIVE 4 RM. BATH. FIRST floor garage, by appointment. 499 W. Huron

EXTRA NICE 3 CLEAN ROOMS and private bath. FE 4-3876

FURN. APT. FOR RENT. 3 ROOMS and bath, separate entrance, clean. 289 E. Blvd. S. or FE 4-7666.

FURN. APT. 2 blocks from downtown. 169 E. Pike or FE 4-1654

FURN. APT. 195 ORCHARD LAKE. Elderly couple preferred.

FOR COUPLE AND BABY COZY and clean with automatic heat and soft water. 2 large rooms with pvt. entrance and bath. Everything furn. including T. V. Good neighborhood. 211 S. Paddock. FE 2-8048 or FE 5-2707.

LARGE 2 ROOM EFFICIENCY apt. with Murphy bed. Couple with one child. Adams Realty Co. FE 4-3393

LARGE 4 ROOM FOR TWO COUples or 4 men. Parking lot, front and back entrance. 284 Oakland. Inquire 2nd floor.

LARGE BASEMENT APT., LAKE frontage, private entrance. MY 3-3902.

NICE CLEAN 3 ROOM APT. FOR clean, quiet couple. FE 4-3441.

SMALL CLEAN MODERN APT. Reduced rates. 162 Chamberlain, or MA 5-3257.

SQUARE LAKE 3 rooms and bath, newly decorated, private ent. FE 4-3369.

SMALL MODERN APT. VERY clean. $15 per week, plus utilities. OR 3-6389.

WATERFORD CLEAN 4 ROOM apt. Private entrance, share bath with landlady. Garden. ON 3-0703, 9 to 12 a.m. only, and 29th all day

Rent Apts. Unfurnished 34

Large living room, bedroom, bath, kitchen, Frigidaire, stove, oil heat gas furnished. Private entrance. Adults only. Ph. FE 4-3984 after 4 p.m.

2 APTS NOW AVAILABLE GOOD condition and excellent location. Adults only. $55 and $68 per month. Everything pvt. 2720 Dixie Hwy. See Mr. Wellhoff, manager, or phone eves. OR 3-4558 or FE 2-7054.

2 BEDROOMS, ON LAKE. CALL FE 2-4645

2 ROOMS AND SHOWER. Private entrance. Inquire at caretakers, 211 Orchard Lk. Ave.

3 ROOMS, MODERN STEAM heat. FE 2-1061.

3 ROOM MODERN GARAGE APT. Elect. furn. Watkins Lk. Priv. Couple only $80 a mo. OR 3-1650 after 6

3

For Sale Houses 43

CLARKSTON

Practically new 2 bedroom bungalow. Nicely decorated with hard wood floors, forced air oil heat. Located on large lot on Miller Rd. Only $950 down and $85 per month. Ask for Mr. Lawrence. OR 3-9769.

F. C. Wood Co.

REALTOR
Corner Williams Lake Rd. & M59
OR 3-1235 Office Open 9-8

5 ACRES
3 bedroom bath home. Electric H.W. $1850 down. Indian Lake Rd., Lake Orion.
WALTER GREEN, MY 2-5831

WE TRADE

IMMEDIATE POSSESSION — Commerce Lake privileges. Well constructed 5 room home. Breezeway, attached garage corner lot with fenced-in yard. Owner transferred. Must sell, $7950.
5 ACRES — 7 room Full basement, possibilities unlimited, $8500.
ELIZABETH LAKE PRIVILEGES Modern 4 room home. Clean as a pin. Attached 2-car garage. Ideal for large family $15,900 — terms.
LAKEFRONT Perfect beach. 3 bedroom year around home. Needs some firing. $6950. Low down payment.

THELMA M. ELWOOD
REALTOR
5143 Cass-Elizabeth Rd
FE 8-1284 or FE 4-3844

NEW 3 Bedrm.

Full Basement Homes

On Your Lot or Ours

—Featuring—

FLUSH DOORS
PLASTERED WALLS
ALUMINUM SLIDING WINDOWS
SELECT OAK FLOORS
DELCO OIL HEAT
ELECTRIC HOT WATER HEATER
SLIDING CLOSET DOORS
LARGE KITCHEN AND BATH

Here is the finest opportunity for you to have built, on you lot, or on ours, a home with specifications and advantages found in higher priced models . . .

FOR ONLY
$9,975
PLUS LOT

Directions to Model
3272
PONTIAC LAKE ROAD
TELEGRAPH ROAD TO PONTIAC LAKE ROAD, WEST 2 MILES TO MODEL. WATCH FOR SIGNS.

MODEL OPEN
DAILY 5 TO 8!
SUNDAY 2 TO 8

Bateman Kampsen

REALTY CO.
377 S. Telegraph Road
FE 4-0528

3 BEDROOM RANCH, STARTER home. Exterior finished, inside partly finished, water and all plumbing in. Near Rochester $10,500 with $900 dn. For further information, call FE 7-9646.

SACRIFICE!

3 bdrm. brick ranch type on beautiful shaded lots. Black circle dr. Leaving state. 2990 Van Zandt. OR 3-1150.

LARGE AND SMALL HOUSES IN Pontiac, at Keego and near Walled Lake.

ROSE McLARTY

FE 2-2162 or FE 5-3578

We will build on your lot 40x22, 3 bedroom shell house. Cost you $4,370. $110 down, $45 mo. 16 other plans available. See our model. For additional information contact

RED HORSE CORP.
5019 Cass Eliz. Rd
FE 4-2252 or FE 2-9179

AT EMBREE & GREGG
1565 UNION LAKE RD
UNION LAKE VILLAGE

$500 DOWN
On this new 24 x 32 starter home. On 80 ft. lot. Only a few blocks to school and with lake privileges. Balance, $48 per mo.

BLOCK TO LAKE
On 80 ft. lot only a few hundred ft. off paved road. Neat 2 bedroom home. Also has full basement. 20 x 10 living room, kitchen, glassed in porch. Full bath. Oil heat. A down payment $1500 Bal. $62.50 per mo.

THIS HAS ACREAGE
On over 4 acres of fine gardening soil with spring fed brook through property. Frame and masonry home has 6 rooms & basement. Also has garage and poultry house located in Ortonville area. A very good buy at $9,000

Office open daily 9 a.m. to 6:30 p.m. Sun. 12 noon to 5 p.m.
EM 3-4393 or EM 3-3314
Eves. FE 3-3709 or EM 3-3197

WE BUILD

BRICK . . . $10,975
CEDAR SHAKE . . . $9,975
If you are considering building a new home, be sure and see our plans and specifications for an outstanding modern-to-minute 3 bedroom bungalow with full basement, oil a.c. heat, plastered walls, marble window sills, oak floors. Our builder is concientious, honest and reliable. Feel free to call for further information. We will build according to your specifications if you wish some changes.

DORRIS & SON REALTORS
752 W. Huron FE 4-1557

For Sale Houses 43

VETERANS ONLY $300 Down

PLUS MORTGAGE COSTS

3 BEDROOM Ranch Type

PAYMENTS
$53.92 per mo.
PLUS TAXES AND INSURANCE
See for Yourself
MODEL OPEN
DAILY AND SUNDAY 810 MELROSE
Drive out N. Perry to Melrose, turn right 2 blocks to model.

Castell Realty

95 Oakland FE 5-9459

5 ROOM MODERN HOUSE. FE 4-0630.

NEW 3 BEDROOM

With privileges on Union Lake. Completed on exterior. Needs finishing inside. Contact Mr. Burmeister at Northern Lumber Co. at EM 3-3747 for appointment.
SMALL DOWN PAYMENT

SALE BY BUILDER

$350 DOWN
New 3 bedroom starter home Situated on 80x125 lot in quiet west suburban location Excellent shade and lake privileges are some of the attractive features Exterior completely finished Interior includes rough wiring and chimney A money saver for the handyman Call OR 3-2937 after six o'clock

Immediate Occupancy

East Beverly, near Joslyn. 2 bedroom, well - equipped modern home. Full basement, oil furnace, rugs. Venetian blinds, combination storms and windows. Good location on paved street. $11,000, terms.

WILLIS M. BREWER
55 N. Parke
FE 4-8181, FE 4-9078, FE 5-7704

BY OWNER, OTTAWA DR. BRICK. 4 bedroom home, carpeted, loads of closet space. Paneled recreation room. Attached 2-car garage. FE 2-7396.

3 BEDROOM HOME, ALL MODern bungalow, full basement, screened and glassed-in front porch, screen and storm windows for all windows, 2-car garage, large work shed on 1 acre land off Dixie Hwy., on paved Rd., just out of Pontiac City limits. Reasonable down payment and rest like rent. Owner leaving state. 2443 Williams Dr. FE 4-4208

FOR COLORED FAMILIES

192 Bassett St., off Earlmoor Blvd. You are sure to want this home with its many extra features. 3 bedrooms — knotty pine porch off rear bedroom, recreation room—GAS heat — tiled kitchen walls. Aluminum storms and screens and fenced rear yard. Full price, $10,500, terms. Better see soon. See Mrs. Howard, 18 Gillispie St., Ph. FE 2-0412 John Kinzler, Realtor 670 W. Huron St.

STOUT'S

Best Buys Today!

FIRST COME—first served, you'll find all that you want in this lovely 3 bedroom home situated on a large lot, just a block's throw from the city limits, oil furnace, gas water heater, storm sash, fully insulated, Venetian blinds, built in '54. $1,410 dn.

LOWEST PRICED brick shell on the market, 3 bedrooms, too, wiring in, wall board up. On beautiful corner lot picture window. A TERRIFIC BARGAIN! ONLY $7,250 with a LOW LOW down payment.

LOVELY TO LOOK AT— charming 2 bedroom home with one of the largest living rooms you ever laid your eyes on—half plaster—half knotty pine on a 100x130 lot, cute kitchen, full bath, utility. $8,950 with $1,950 DOWN.

$500 DOWN—4 room house, 2 bedroom, full bath, part basement, on large lot, about 4 miles out of Pontiac on M24. Good construction — built to LAST AND LAST.

NORTH OF PONTIAC — In Ind. Twp. about 10 miles from town, new home, 6 rooms all large rooms, on approx 1 acre of land, storm sash lovely cedar shakes siding, oil furnace, gas water heater. YOURS FOR ONLY $1,500 DOWN.

Edw. M. Stout, Realtor
Open Eves. till 8:30
77 N. Saginaw St. Ph. FE 5-8165
Open Sunday 12 till 4

TRIPP

West Side

Attractive 3 bedroom 1½ story home - 2 bedrooms and bath down 1 bedroom and study up. Compact kitchen, full dining room. Full basement, gas heat, fenced yard. Many built-in features. Cash to present 4 per cent mortgage makes monthly payments $64, all inclusive. A real buy for a family with small children.

Leslie R. Tripp, Realtor
22 W. Lawrence Street
Open Evenings
FE 5-8161 or FE 2-1396

OPEN

SUNDAY 27

NEW 2 BEDROOM MODERN GI HOMES. Check all these fine features and you will agree we have the best bargain in town.
1. Hardwood floors.
2. Flush doors.
3. Tile bath
5. Birch cupboards
4. Automatic oil heat.
6. Full insulation.
7. Sewers and water.
Priced at $8,850 . . . $450 down plus costs. Drive out Baldwin to Rutgers, East to 113 Rutgers

RAY O'NEIL, Realtor
262 S. Telegraph Rd Open 9-9
Phone FE 3-7103 or OR 3-1648
Co-operative Real Estate Exchange

OPEN

Sunday 2:30 to 5:30 p.m.
SILVER LAKE FRONT
2551 Silver Hill Dr.: Brick and frame ranch style home with 2-car attached garage. Extra large living room with floor to ceiling fireplace, carpeting, picture window, 2 lovely bedrooms and wood-paneled den or additional bedroom. Exciting kitchen with adjoining dining area laundry room, automatic heat and hot water. 100 foot lake front. Offered at $31,000. To inspect, drive west on Dixie Highway to Silver Lake Rd., turn right to W. Walton Blvd., turn left to Silver Hill Dr. (1st street on left) to "Open" Salesman on premises.

"Bud" Nicholie
Real Estate and Insurance
49 Mt. Clemens St. FE 8-1201 or FE 4-2988

For Sale Houses 43

Lovely Suburban Home

All on 1 floor. Large living room, kitchen with dining space. Utility room, 2 bdrm. and bath. Nearly new, semi-finished. 1½ car garage. $9,000 with $1,000 dn.

K. G. HEMPSTEAD
102 E. HURON STREET
FE 4-8284 Eve. FE 2-3971

WHY PAY RENT

For a small amount down and low monthly payments, you can own this 6 room brick terrace unit, 3 bdrms, and bath up. Large living room, dining room and kitchen down. Full basement including car space. Initial occupancy with 2 children permitted. $6,700 with $700 dn.

K. G. HEMPSTEAD
102 E. HURON STREET
FE 4-8284 Eve. FE 2-3971

$500 DOWN

3 rooms and bath. Cement block construction. Clean.

$650 DOWN

2, 4 rooms and bath. 1 vacant ready to move in. Newly decorated.

$750 DOWN

Neat 2 bedroom, bath and garage. Occupancy in 3 weeks. Newly painted inside.

$1,300 DOWN

Get busy on this one. Nice 3 bedroom ranch type. Fully carpeted. Large lot. Full price $10,950

JIM WRIGHT, Realtor
345 Oakland Ave. FE 5-9441

The Perfect Bungalow

Owner retiring to Florida. This home is complete in every detail. Fireplace, full basement, water softener, new furnace, 1½ car garage. Paved side drive. Fenced yard. Beautifully landscaped. Carpeting, drapes, range and refrigerator are included. $3,000 down will handle.

PAUL A. KERN
REALTOR
7114 N. Saginaw FE 2-9209
"Real Estate Since 1919"

ANNETT

OFFERS

North Side—$1,800 Down

5 room and bath bungalow in excellent condition, built in 1954, close to schools, stores and bus line. Full basement with automatic oil heat. Full price $11,500.

Suburban Ranch

Practically new 2 bedroom modern ranch home plus utility room, attached garage. Extra large kitchen with dining area, dining el carpeted living room. Automatic oil radiant heat, aluminum siding, storms and screens. Situated on nicely landscaped lot 150x100, extra lot available. $12,600, terms.

Suburban Colonial

7 room home in A-1 condition in exclusive subdivision. Living room 12x33 with fireplace, sun parlor 10 x 23, 3 Full basement, steam heat, 2 car garage. Situated on nicely landscaped lot 90x140, lake privileges. $18,900, only $5,000 down.

Brick 4 Family

Each unit consists of living room, dinette, kitchen, 2 bedrooms and bath. All in A-1 condition. Full basement, forced oil heat, separate laundry tubs, utilities. One apartment completely furnished. Situated on corner lot on 2 paved streets in good residential area and now showing excellent return. 4 car garage. $24,500, terms.

2 Homes

Lake front property on good lake, buildings in good condition, ideal for rest home. 2 car garage. School bus at door. Beautiful shrubbery and shade trees. Priced right with terms.

Clarkston—4 Bedrooms

Nearly new 4 bedroom Bayport stone ranch home 33x53. Fireplace in living room and basement. 1½ baths. 2 car garage in basement. Lot 80x350, close to schools and shopping center. Lake privileges. $35,000, terms.

Roy Annett Inc.

REALTORS
28 E. Huron FEderal 8-0466
Open Evenings and Sunday 1-4

40 Rolling Acres With Nice Home

Lovely remodeled farm home, near Big Lake, west of Clarkston. The whole family will certainly enjoy this ideal setting. The 7 room home is exceptionally neat and clean and attractively decorated inside and out. Auto. oil furnace. Full bath, lovely carpeted living room and dining room. Modern kitchen. Attached garage. Small secluded stable. Only $5,000 down and $100 per month.

Lakefront Home And Income Cottage

Large lot with excellent hard sand beach, and 2 houses. A lovely 5 room white frame, with good dry basement and auto. oil furnace. 2 large bedrooms, dining, brick fireplace. Large full bath and closets galore. Two closed porches. The income cottage rents for $65 a month and is located on the rear of the lot. $6,500 down and $100 per month buys both.

$1,100 Down and $61 per Mo.

Nothing more to pay on this 1954 suburban bungalow, with gleaming oak floors and plastered walls. Neat, attractive inside and out. Access to good fishing lake.

Giroux-Franks

GENERAL REAL ESTATE
4395 Dixie Hwy. OR 3-9701
Open until 8; Sat. until 5

OPEN

1464 KESSLER — Sylvan Lakefront 5 lovely rooms, plus basement, which is all finished for living and opens right out on ground level towards lake. Lovely fireplace and picture window in basement. Two baths. Be sure and see the interior of this home. Mrs. Hoyt will be in charge. Open Sunday, 1-5. Directions: Our Cass Lake road to Kessler.

3312 PONTIAC LAKE ROAD — Brand new bungalow home. Full basement, with forced hot water baseboy heat. Recreation room. Large living rm with fireplace, oak floors & plastered walls. "Here is a real roomy home & priced to sell." Large 75 x 180 ft lot. Only about 2 miles from city. Mr. Hoyt will be in charge. Open 1-5

L. H. BROWN, Realtor
1362 W. Huron Ph. FE 2-4810

NORTH SIDE AREA

NEW HOME — 2 Bedrooms, Living room, Kitchen, Tiled Bath, Shower, Oak floors, Utility room, Gas heat, Laundry tubs, Water heater, aluminum screens and storms. Close to new school. $1,800 DOWN.

WATKINS LK. AREA

$1800 DOWN — 20 ft. carpeted living room with fireplace. Dining L, Sun Porch, Kitchen, Bath, 2 Bedrooms, Utility Room, Oil heat, Water heater. Very clean.

EAST SIDE AREA

IMMEDIATE POSSESSION 6 Room Modern Home $1,000 DOWN

J. R. Hiltz

REALTOR
Open 9-8 Sun. 1-4
1011 W. Huron St. FE 5-6181

FUNNY BUSINESS by Hershberger



"And since when are there mice in the icebox?"

For Sale Houses 43

BY OWNER SEMINOLE HILLS. 4 bedroom home. Natural fireplace. Garage. Etc. Small down payment. FE 4-9415 for appointment.

C. Schuett

'The Northwest Realtor'

EM 3-4236 EM 3-0301
MU 4-8811 EM 3-4197

4 BEDROOM HOME

Nice 4 bedroom home with 3 car garage and 2 acres, some fruit. A chicken farm with better than 150 ft. of chicken coop. Located on M59 west of Highland. Only $3000 down. Total price $13,500.

WHITE LAKE ROAD

3 bedroom modern bungalow home, 1 year old. Almost 2 acres, bearing fruit trees. Only $2000 down Total price $8950.

ONLY $500 DOWN

2 bedroom home on 240 ft. deep lot, included some furniture. North of Highland, Upper Pettibone Lake. Total price $8950

LAKE FRONT

Year around modern 3 bedroom home on Sears Lake. Has full basement. Only $1500 down. Total price $8950.

HIGHLAND TWP.

3 bedroom bungalow, 1½ acres, very fine home. Shown by appointment only. Total price $13,500 with reasonable down payment.

FOX LAKE

New 2 bedroom home on Fox lake, beautifully inadscaped lot. White sandy beach. Only $3000 down and $78.50 per month. Total price $10,800.

3 BEDROOM BRICK

New 3 bedroom brick home overlooking Penny — Wolverine Lake. Inside city limits of Walled Lake. A good value at $12,850. Terms

MIDDLE STRAITS LK.

3 bedroom home with privileges on Middle Straits lake. Beautifully landscaped lot 75 x 150 ft. Only $2000 down. Total price $12,750

WALLED LAKE

Frame semi-ranch home inside Walled Lake city limits. 2 bedrooms, large living room, modern throughout. Only $8250 with $1500 down. Will trade for 3 bedroom home in northwest Detroit.

DESIRABLE ACREAGE

10 acres, rolling scenic high dry, nicely wooded close to M59. Includes log cabin. Only $2,000 down. Total price $6,900.

93½ ACRES

Exceptionally good land on M-59 just right for development. Low price of only $46,000. Terms

26 ACRES

Plus 1½ acres on Sugdon Lake with a 3 bedroom cottage. Over 2000 ft. of road frontage on this corner lot. Only $26,000 with 25 per cent down.

WE ALSO HAVE A WIDE SELECTION OF DESIRABLE LAKE PROPERTIES

C. Schuett

"The Northwest Realtor"
8081 Commerce Rd. EM 3-4197
7400 Highland (M59) FM 3-4236

NEW 3 BEDROOM HOMES, CITY water & sewer, $750 dn., $33.75 per month plus interest & insurance. Total $7400. Model-391 Third St., Open Daily.

BVG INVESTMENT CO.
FE 4-4138

MULTIPLE LISTING SERVICE
OPEN EVES. & SUNDAYS

LAKE PROPERTY

Many desirable lake privilege and lake front homes and lots throughout the Pontiac area priced to fit your budget. Drop in, let us know your needs.

Williams Lake Front

Unusually nice 5 room bungalow, attached garage, sunroom, lots of storage space. The lot is a beauty! Landscaped and secluded.

Pine Lake Front

A large 5 bedroom home in top shape 1½ baths, 100 ft lakefront lot. Exclusive neighborhood. Cass Lake privilege. Attractive neat home. Oil heat, additional 3 room garage apartment. Good income.

Crescent Lake Privileges

You will like this nice 2 bedroom ranch style. Well-planned throughout. Kelvinator kitchen. 2 car attached garage.

Lots—Upper Straits Lake

Beautiful location. Desirable large lots. Hill side, level, secluded and convenient. Fine private beach. $600 and up.

Union Lake Front

Lovely hillside home. Large living room 2 bedrooms, natural fireplace. Full basement, recreation room expansion attic, beautiful view of lake. Extra lot. $20,600, with terms.

HOME MART

REALTY
1062 W. Huron FE 5-8407

For Sale Houses 43

JACK LOVELAND

188 Cass Lake Rd., KEEGO Harbor
FE 2-4875 FE 4-1661

ROCHESTER

5 bedroom home near school & shopping. Full basement, oil heat, 2 car garage. Extra large lot Price $15,500. Terms.
Other homes and homesites in Rochester area at all price ranges.
Call OLive 6-0371
Maurice Watson, Realtor
"WE SELL THE EARTH"
311 W. Fifth, Rochester

OPEN

SUN. 1 to 5 P.M.
North on Dixie Hwy. to Hatchery Rd. in Drayton Plains. Left on Hatchery. ½ block to Saginaw Trail to the best buy of the year. A real good family home with 3 bedrooms and den full bath, basement and 2 car garage. All this for $750 down and $75 per month. Immediate possession

Giroux-Franks

GENERAL REAL ESTATE
4395 Dixie Hwy. OR 3-9701
Open until 8: Sun. until 5

OFF JOSLYN — ON MANSFIELD Close to new Madison High, 5 room bungalow, oil heat, full basement an garage. Only $9,350 full price with reasonable down payment. Very clean home.

5 BEDROOM BRICK
2½ story home, close to schools, stores and bus line. Walking distance to Pontiac Motor. Could be used for boarding house or sleep-home. Natural fireplace, all good sized rooms. Full basement, gas heat, 2-car garage. Ribbo drive. On paved street.

3 BEDROOMS — 1 FLOOR
Low down payment. Full basement, oil heat, 2-car garage, near St. Michael School.

LOW DOWN PAYMENT
5 room bungalow, 2 bedrooms, glassed-in front porch, oak floors, nice landscaped lot. Full basement. Very clean home.

IVAN W.
SCHRAM

FE 5-5091 REALTOR FE 5-9471
1111 Joslyn Corner 3rd
Open Eves. & Sun. Res. FE 5-2564
MULTIPLE LISTING SERVICE

O'NEIL

MULTIPLE LISTING SERVICE

ALL THE BEAUTY of lap siding but with the durability of brick—aluminum, of course. 5 oversized rooms featuring a full dining room an especially nice kitchen with oodles of cupboards, and ample table space, and the bedrooms will easily hold twin beds. Even the bathroom is very large! Full basement, with second fireplace. Oversized 2 car plastered and attached garage. Huntoon Lake area. You be the first to see this lovely home.

CRESCENT LAKE ESTATES with privileges on an excellent sandy beach. Vestibule entrance, living room with larger than average dining el. Kitchen also affords ample table space, (Birch cupboards, double sink). All 3 bedrooms have wardrobe closets. Bath is rose-tiled (colored fixtures). Brick trim and planter lend exterior charm. Must be seen.

SPACE — GRACE — CONVENIENCE can be yours. No acre in Oakland County is more beautiful. 14 towering Maples lend shade and the landscaping is superb. The house is a rambling ranch, enhanced by wide board fencing. The living room is carpeted and has a Thermopane picture window. The dining room and kitchen are combined and of excellent proportions. There is sky blue tile in the bath, the 25 x 17 ft. activities room is what you'll "live in". Breezeway, 1½ car garage, large tool shed completes the picture. Would you like to look? No better value at $18,000.

QUALITY PLUS CONSTRUCTION PLUS LOCATION equals value incomparable. You'll thrill to the center hall room arrangement allowing access to all rooms. The 16x22 ft. living room has ledgerock fireplace and is carpeted. 2 master size bedrooms each 15 ft. long. Ceramic tile bath has separate stall shower and vanity. All Anderson windows. Full basement, partitioned. Delco gas heat. Cherokee Hills Sub. First offering on this beautiful home. You really should look.

DUTCH COLONIAL IN EXcellent condition throughout. 12x19 ft. living room, natural fireplace, full dining rm., den and kitchen down. 3 bedrooms, 1 master size, 12x16 foot and bath up. Paneled basement, automatic heat and hot water. 2 car garage, well landscaped lot. Price reduced to $13,500. See it now. Value plus!

SYLVAN SHORES with its many advantages can be your home as soon as tomorrow. Brick construction, fireplace, tile bath, full basement are but a few of the features you will enjoy in this 2 bedroom ranch home. 2 car garage. Fine carpeting and complete storms and screens are included in selling price. We have the key, let's go!

CASS LAKE WOODS. A fine, fast growing community is the location of this sparkling new 3 bedroom, 1 story residence. Attached garage 23 ft. living room has ledgerock fireplace and floor to ceiling windows. Your kitchen affords wonderful table space. All bedrooms are large and have wardrobe closets. See it now and select your own decorations. No better value.

RAY O'NEIL, Realtor

262 S. Telegraph Rd. Open 9-9
Phone FE 3-7103 OR 3-2038
Co-operative Real Estate Exchange

For Sale Houses 43

ATTRACTIVE OLD FARM HOUSE on acre lot 9 room plus utility and bath. Sun porches front and rear. Auto. gas heat. Insulated. Additional acreage available. MU 9-2487.

MULTIPLE LISTING SERVICE

Bateman

OPEN

SUNDAY 2 to 5
1013 Argyle
Washington Park
This is the buy of the year. 3 bedroom brick with stone front. Newly decorated inside and out, tiled bath, full basement with recreation room and the best of terms available — GI — FHA or trade your present equity on the home today. It's vacant! Orchard Lake road to Berwick (At Tom's Market) south one block to Argyle and left two blocks to property, follow signs

OPEN

SUNDAY 2 to 5
250 S. Paddock
Small Down Payment
Immaculate 6 room home offers 3 bedrooms, living room with fireplace, family alized dining room, full basement and priced low enough for an investment or a a home. See it today and make us prove that the price offers no reason for shopping. IT'S VACANT. Auburn Avenue to Paddock then south two blocks, follow signs

OPEN

SUNDAY 2 to 5
3822 Beechgrove
Elizabeth Lake Estates
New 3 bedroom home with all those features you like best. Full basement, plastered walls, oak floors, ceramic tile bath with built-in vanity, kitchen with custom cabinets. Formica. Exhaust fan and space for eating. Aluminum sliding windows with storms and screens included. Delco oil heat. CHECK - COMPARE. ADD UP all these fine features plus this fine location, with beach privileges, and you'll want to move in today. Drive out M59 to Elizabeth Lake road, then west ¾ mile to Winding Drive then left one block to Beechgrove, right to property, watch for open signs.

Oxford

If you desire to live in this pleasant little village you couldn't make a wiser choice than to inspect this new 3 bedroom ranch home located among other fine new homes one block from the grade school. It offers a ceramic bath, custom built kitchen full basement and recreation room all on a large lot. Priced at $13,950. You'll have to hurry!

Indian Village

Immaculate 1½ story bungalow, 3 large rooms down, large expansion attic for future use. New Delco furnace, garage, cement drive. Where can you beat it for $10,900 with approximately $2,900 down?

Ranch Home Deluxe

This is by all means the most complete home that we have ever been privileged to offer. A perfect setting among other fine homes. This is living at its best. 3 bedrooms and they are carpeted, plus a den, living room and dining L which also have plus carpeting and floor to ceiling fireplace. Also complete fine quality draperies. Ultra modern kitchen with built in oven and range. New washer and dryer, oil heat, plus separate air conditioning plant for summer comfort. A breezeway to a 2½ car plastered garage on a perfect setting. Overlooking the lake. The price of $29,950 is just as attractive as the property — make your appointment now

Ideal Brick Ranch

Featuring comfort and economy, 3 bedrooms, ceramic tile bath, living room with carpeting, full basement, gas heat. A terrific deal at $13,750 down.

Sacrifice

Out of state owner demands quick action on this new 3 bedroom brick home and has slashed the price over $2,000. Two fireplaces, tiled bath, full basement with activities room, 150x150 parcel. This challenging opportunity offers you a home of tomorrow at yesterday's price. See it now. IT'S VACANT

Ottawa Hills

Solid comfort for the entire family. Includes 4 bedrooms, family room with fireplace, 1½ baths, 2 car attached garage, screened terrace for summer living and many other extras. You'll be amazed when you inspect this offering at only $16,500. By appointment only.

(It pleases us to please you)

Kampsen

REALTORS FE 4-0528
377 S. Telegraph Eves & Sun
Co-operative Real Estate Exchange

OPEN

Sunday 2 to 5 p.m.
New Bloomfield Ranch
2060 Devonshire in beautiful South Bloomfield Highlands. Over 1500 sq. ft. of living area —ultra modern kitchen, dining room, 3 generous size bedrooms, 2 tiled baths, 2 fireplaces and spacious basement for recreation and hobbies. Attached 2-car garage, sewer and water connected. Low taxes and close to Hickory Grove School. Custom built by local builder and the best buy in a new home that you will find anywhere. Watch for open signs beginning at Woodward and Square Lake Road. Ph. FE 2-0829

Watkins Lake Front

This is an ideal home for relaxation, fun or entertaining. 6 nice rooms and glassed front porch. Interior all modernized like new 300 ft. deep shaded lot and sand beach. To include like-new carpeting, Frigidaire, electric range and some furniture. Ph. FE 2-5662

Brick Bungalow

Near Webster School. This is a choice 6 room, 1½ story home. 21 ft. living room with fireplace. Dining room, tiled kitchen, 2 bedrooms and tiled bath down — and 1 bedroom up. Nice painted basement with Janitrol gas heat. 60 ft. lot. 2 car garage with cement drive. Better see this one soon at a new low price. Ph. FE 2-7362.

JOHN
KINZLER

REALTOR
Eve. Ph. FE 2-0829
Multiple Listing Service

For Sale Houses 43

BY OWNER, FARM HOUSE: large shady yard near church & school. FE 2-7136, or FE 2-2296.

$250 DN. GI's

$68 MONTHLY
INCLUDES TAXES
$12,000 FULL PRICE
3 BEDRM., 1½ BATHS
Living room, 24x13 din. space in kitchen, all this on half acre garden plot.
CLOSE TO NEW SCHOOL

MODEL
810 MILFORD RD.
½ MILE N. OF HIGHLAND RD. (M59)
OPEN
DAILY and Sun. 2 to 7
KUSCHELL
MI 6-4133 JO 6-1528

OPEN

NORTH CASS LAKE ROAD
SAT. & SUN. 1-5
NEW CUSTOM BUILT HOME
LOVELY 3 BEDROOM BRICK — Living room 17x13 ft., Kitchen with Dining L 16x8 ft. 3 Bedrooms 11x9, 12x11, 17x9 ft. tile bath, all oak floors, full basement. Oil heat, 1½ car garage. Lot 100 x 150 ft. 15 minutes from town. $15,900. TERMS.
West Huron Street to Cass Lake Road, turn right to property.

J. R. Hiltz
REALTOR
Open 9 - 8 Sun 1 - 4
1011 W. Huron St FE 5-6181

NEW HOMES

The LAKESIDE

NEW RANCH HOMES ON LARGE LOTS
IN WATERFORD
$285 DOWN PLUS MORTGAGE COSTS TO GI's
$11,835 FULL PRICE.
Close to schools, churches and shopping centers. 3 large bedrms., spacious living room with picture window, 1½ baths, large kitchen. Beauty Queen sink & cabinets 9x10 utility room, forced air oil heat. Van Norman Lake privileges. See this unusual home buy today.
Drive out Dixie Hwy. to Waterford; turn left on Andersonville road; 3 blocks to model on Barnard street. Model open daily 3 to 7, Sat. & Sun. 1 to 7.

"The Continental"

AN ADVENTURE IN MODERN LIVING!
A 3 bedroom brick with full basement in beautiful Lorraine Manor with its public sewage system, paved streets & public water. This truly fine home has many outstanding features. Self - storing storms & screens, full tiled bath. A beautiful mahogany kitchen. 5 large closets, a 9x6 floor-to-ceiling picture window. Gas heat and Gasinator incinerator. Lorraine Manor gives you suburban living with school bus, local fire & police protection, banking, shopping, churches & schools. Basements from $15,050
VA $800 DOWN
FHA $2,500 DOWN
Model Open Daily 1 to 8 P.M. on Fernberry, off Elizabeth Lake Rd., model phone FE 4-4100.

WHITE BROS.

REALTORS
Phone OR 3-1295
Open Eves 'til 9 — Sun. 1 to 5

SILVERBELL ROAD

North of Rochester Country home with 5 rooms, 1½ baths. Situated on fenced 4 scenic lots. That has 2 other homesites. $5,000 down.
FRANK SHEPARD
OL 1-7311 ROCHESTER

BY OWNER — BRICK MODERN lake front 2 bedroom, fireplace, basement, sacrifice. $13,900. Call MY 3-2837. No agents.

OPEN

SUN. 1 TO 5
1391 Orchid Dr. Off Pontiac Lake Rd. In Watkins-Pontiac Estates. It can be done—come and see for yourself 3 bedroom brick, perfect workmanship, quality materials, nice floor plan, ceramic tile bath with colored fixtures, plastered walls, oak floors birch cupboards, lots of closet space, full basement, copper plumbing, large recreational space, plus 1½ car garage. Lot is 100x150. Choose your own color scheme and the full price is only $24,900

THELMA M. ELWOOD
REALTOR
5143 Cass-Elizabeth Rd
FE 8-1284 or FE 4-3844

LAKEFRONT

A 2 bedroom year around home all paneled in knotty cedar. Natural fireplace. Large living room with picture window overlooking lake. Den could be easily converted into third bedroom. 2 car garage. 55 ft. lake frontage with sand beach. $22,500 with terms.

DRAYTON WOODS

5 room 2 bedroom home in excellent condition. Located on one of the nicest lots in this area. Full basement. Attached 2 car garage. Only $18,450.

INCOME

Only 2 blocks from downtown Pontiac. An 8 room 3 story home in ideal location. Third floor apt. has stove and refrigerator. An excellent investment. Priced at $12,900 with only $4,000 down.

SHELL HOUSE

2 bedrooms with full basement. Septic tank, well and soil pipe in. Jet pump connected. Wiring on the job. How about this for only $800 down?

"BUSINESS IS GOOD AT LADD'S"

LADD'S

OPEN SUNDAYS
4286 Dixie Hwy. Drayton Plains
OR 3-1231
4256 N. Lapeer Rd. or M24
FE 5-9291

Partridge

IS THE "BIRD" TO SEE
DRAYTON WOODS

Here's an outstanding value located in one of the finest subdivisions in the Pontiac area. This ranch-type home with 2 car attached garage has oak floors and plastered walls thruout. Spacious living room. All on a nicely landscaped lot. Full price—an unbelievably low $10,775. Terms.

$50 PER MO

Yes, only $50 per month at 4½ per cent after the down payment of $1,750 on this 2 year old, 2 bedroom bungalow. Fully insulated, automatic oil heat. All on a large lot 75 x 180. See this home today.

WARD E. PARTRIDGE
REALTOR FE 4-3581
1050 W. HURON
Open Eve. 7 to 9

For Sale Houses 43

$1,500 DOWN

Brand new 4 rooms, util., Lennox gas furnace. Close to grade school & new junior high. Must be seen. $9,450 with $75 per month.

$1,800 DOWN

2 family, lovely 5 room, close to downtown on quiet street. Natural fireplace, gas furnace, full basement. Garage. 2 lots.

RIDGEWAY

REALTOR
975 Baldwin FE 4-6203
MULTIPLE LISTING SERVICE

ULTRA MODERN 6 ROOM NEW house, 3 large bedrooms. Large basement. Recreation room. 2 fireplaces. 2 fenced lots with direct privileges to Union Lake.
EDWARD B. KEITH
"The Lake Man"
EM 3-4432

MODERN 2 BEDROOM YOUNGstown kitchen. Fireplace. $8450. $1950 dn. 1½ car garage. MAple 5-1258.

FOR SALE BY THE CITY OF Pontiac. For removal or wrecking. Frame house, 38 Lafayette. Frame house, 34 Lafayette. Frame house 30 Lafayette. 2 family frame house, 131-133 W. Lawrence. Tabernacle Building. Rear 79 Oakland Ave. Bids on the above to be received up to 2 p.m. May 28, 1956. For further information, call Clerk FE 3-7131.

OPEN

SUNDAY 1-7
BIELBY STREET
3 bedroom custom built, ranch type bungalow with full basement, auto. hot water, oak floors, plastered walls, tiled bestibule entrance with closet, wardrobe closets in bedroom, tile bath and two dining spaces plus several other extras. We arrange financing. Out North on Telegraph to Pontiac Lake Road, turn left on Pontiac Lake Road 1.7 miles to Red OPEN signs and right to model on Bielby.

INCOME EAST SIDE
2 family with 5 rooms down for owner and 3 room apartment up for rental. Has private entrances and private baths, auto gas heat and hot water. Neat and clean as a pin. Back yard is fenced with patio, garage and grill. Lots of flowers and scrubs. $2,500 moves you in.

NEAR WATERFORD
3 bedroom home with part basement situated on 2 lots. Full price $6500 with $1000 down.

Geo. R. Irwin

REALTOR 269 Baldwin Ave.
FE 5-0101 or FE 8-0595
If No Answer Call FE 2-8544
Co-operative Real Estate Exchange

LAKEFRONT

2 level 5½ rm frame. Extra large nicely landscaped lot. Heatilator fireplace with fixtures. Carpeting included. $12,500. Let us talk to you about a 3 bedrm. brick at $9,036. Other homes available.

C. HOUSTON REALTY
FE 2-0066 or FE 4-6331

$7,950

A good clean family home with 3 bedrooms. A full basement with oil furnace and gas hot water heater. Screened front porch. Only $1,200 down with $67.50 per month and you will be this home's proud owner.

CASH NEEDED

Price has been stripped to the bottom on this 4 room ranch home. This cutie sets on large 80x140 ft. lot. Privileges on Lake Geneva, too. Hurry to buy and own your own for $5,000.

SYLVAN

REALTY CO.
2383 Orchard Lake Ave. FE 5-9418

NICHOLIE

CLOSE IN 8 ROOMS & BATH. This 8 rm. home is ideally located for the family with children in school or for boomers or light housekeeping rooms. House has modern conveniences, insulation, storms, screens, corner lot. Only $10,000 with $1,500 dn.

EAST SIDE — VACANT
A good 5 rms. & bath, fireplace, enclosed porch, full bsmt, auto heat & hot water, garage, corner lot, paved sts. Will sacrifice to close estate. $6,825 with $1,825 dn. Better see it.

HURON GARDENS—$800 DN
Close to school, stores, bus. 2 bdrm home. Full bath, bsmt, new oil furnace & water heater. It's vacant. Illness forces sale at $8,500.

FOREST STREET—3 BDRMS 6 rms & bath, 3 closets, full bsmt, new oil furnace & water heater, garage nice lot, paved st. Owner leaving city. $7,500, $2,100 dn. & $65 mo.

NICHOLIE

& HARGER CO.
33 W. Huron FE 5-8183

OPEN
SUN. 2 TO 6 P.M.

For Sale Houses 43

TO BUY, TO SELL, REALTOR Partridge is the "Bird" to see.

For Better Homes SEE Pearl Building Co. FE 5-7923
Also SEE Our Display Ad In the Builder's Section

$5000 CASH
6 rm. basement home, furnished. 1400 sq. ft., Aut. Oil Heat, Grade entrance, breezeway, 24 x 30 Brickcrete garage. Built on 2 lots. 4 more adjoining lots available $300 each. Vicinity Livernois & 20 Mile Rd. Avon Township. Owner. FE 4-9009.

NEW 3 BEDROOM RANCH, brick, private lake subdivision. 5 per cent mortgage. MA 4-2062.

GI RESALE BY OWNER. 3 BEDroom and full basement. Close to schools and bus. FE 5-6869.

STARTER HOME
24x40. 3 bedrooms. Brickfront. In Ward's Orchard. Shaded lot. Nothing down to right party. FE 5-2167.

3 3-BEDROOM BRICK SHELL houses on N. Joslyn. Inquire, 3670 N. Joslyn Rd.

BY OWNER, 3 BEDROOM HOME, full basement, 1½ bath, 2-car garage. OR 3-2489. 3385 Frembes.

CLOSE TO DOWN TOWN
Living room, dining room, kitchen and bedroom down, 3 bedrooms and bath up. Suitable for income. Full basement, oil heat, 2 car garage. Bus at corner. $8,250. $1,500 down.
EAST BEVERLY
Near Joslyn, vacant 2 bedroom. Well-equipped home. Full basement, oil furnace, rugs, Venetian blinds. Combination storms and screens. $11,000 with $2,500 down.
WILLIS M. BREWER
55 N. Parke
FE 4-5181 FE 5-7704

ROCHESTER AREA
Modern 7 rm. home, 2-car garage, $11,500. 5 acres vacant, $12,000. Also other homes and acreage. Charles Melick, 929 W 5th St. OLive 6-0611.

Franklin South Blvd. Area
$200 Dn. Veterans
$545 Dn. Civilians
Model
Located at 443 Franklin Corner of Nebraska
OPEN
From 12 noon 'till 8 p.m. daily & Sunday. Model phone FE 8-0631
Waltham Realty
Centerline, Mich.
SLOCUM 7-4000

OPEN
SUNDAY 2-5
310 DRAPER IN PIONEER HIGHLANDS. You owe it to yourself to see this Taubman built, 1-owner brick, 12 x22 ft. living room has Thermopane window. Both bedrooms are master with double closets. Kitchen is a housewife's dream. Recreation room has natural fireplace. Wonderful location with excellent lake privileges. SEE YOU SUNDAY!
RAY O'NEIL, Realtor
262 S. Telegraph Rd. Open 9-9
Ph. FE 3-7103 or OR 3-2028
Co-operative Real Estate Exchange

OPEN
SUNDAY 2-5
CRESCENT LAKE ROAD, corner of Elizabeth Lake road. See OPEN sign. Beautiful new 2 bedroom ranch home. Spacious rooms for family living. Tile bath, colored fixtures. Superior construction. Large shaded lot. Lake privileges. Liberal terms.
RAY O'NEIL, Realtor
262 S. Telegraph Rd. Open 9-9
Phone FE 3-7103 or OR 3-1648
Co-operative Real Estate Exchange

OPEN
SUNDAY 2-6
COLONIAL HILLS
3 bedroom contemporary panel walls, 2 tiled baths, mantinoth wade floors, 2 car garage. Take Woodward or Telegraph to Square Lake road, go to Ilene, turn north to 498 Kendry look for open signs.
HICKORY KNOLLS
3 bedroom brick ranch homes, recreation or basement. ½ to ½ acre lots. Between Telegraph Franklin and Hickory Grove roads, just south of Square Lake road. Look for open signs.
A. JOHNSON, Realtor
1704 S. Telegraph Rd.
FE 4-2533

Johnson
FOR BETTER HOMES
ONLY $2,000 DOWN
Big, big living in a good location. 7 huge rooms, full basement, nice corner lot. See it now!
NEW 3 BEDROOM RANCH
Nearing completion. Oak floors, furnace, car port, west suburban. Priced right for quick sale.
PERFECT LIVING
For a small family. 2 bedroom, full basement, gas heat, 2-car garage. Neat and lovely throughout.
3 BEDROOM EAST
6 fine rooms, full basement, big garage with work space on one acre of ground. Hurry on this!
Evenings after 6 call Mr. Lebold MI 4-5524.
A. JOHNSON, Realtor
1704 S. Telegraph Rd.
FE 4-2533

For Sale Houses 43

YEAR AROUND 2 BEDRM. HOME close to lake. Reasonable terms. Cass Lake. 4863 Greer Rd. FE 5-5578.

WE HAVE
Homes for sale in the following subdivisions:
DRAYTON WOODS
CHEROKEE HILLS
SYLVAN SHORES
ELIZABETH LK. ESTATES
SANDY BEACH GROVE ESTATE
BRENDEL HEIGHTS
JOSLYN GARDENS
LAKE WILLIAMS SUB.
CAMEO HOMES SUB.
ANDERSONS WESTERN SUB.
BUENA VISTA HEIGHTS
LORRAINE MANOR
BURLINGHAM LK. PARK SUB. ETC.
You tell us which one you would like to live in—we will tell you about the house.

Humphries
Realtor FE 2-0474 FE 4-7114
83 N. Telegraph Open Evenings
Multiple Listing Service

OPEN
SUNDAY 2-5
3335 Auburn Rd.
Priced to sell. 5 room modern brick bungalow. Pl. walls, oak floors, tile bath, forced air oil heat, 2 car garage. Large lot.
JOSEPH F. REISZ
REALTOR 53½ W. Huron St
FE 2-0259

WEST SUBURBAN
Ideal bungalow, suitable for retired couple or small family. Large lot, 100x460 ft. Excellent garden land. Home has 2 bedrooms, breezeway and attached garage. All newly decorated. Priced at $8,500 with cash to mortgage.

MACEDAY LAKE
3 bedroom bungalow with well landscaped lot. Plenty of garden space, fruit and berries. Steam heat with oil fired boiler. Large garage and storage shed. Lake privileges. Only $2,500 down.

F. C. Wood Co.
REALTOR
Corner Williams Lake Rd. & M59
OR 3-1235 Office Open 9-8

$350 DOWN
NEW 3 BEDROOM RANCH STYLE BUNGALOW ON FULL BASEMENT. LARGE LOT. 75X225. HOME COMPLETED ON EXTERIOR WITH ROUGH WIRING AND WELL INCLUDED.
F. C. Wood Co.
REALTOR OR 3-1235
Corner Williams Lake Rd. & M59
OFFICE OPEN SUNDAY 2-5

OPEN
SUNDAY 1 to 5
3380 WINDCROFT
WEST HURON STREET TO ELIZABETH LAKE RD., LEFT 1 BLOCK TO CASS LAKE ROAD, SOUTH ½ MILE TO WINDCROFT, LEFT TO 3380.
SOPHISTICATED
RAMBLING RANCH
Located 2 miles west in Otter Hills, this 75x30 ft. brick ranch home with attached 2 car garage, built this year on a sloping landscaped site 135x215 ft. with frontage on the canal to Otter Lake. You will be greeted by a cheery fireplace designed in Indiana sandstone upon entering the 24 ft. living room with indirect lighting, guest closet, cornice boards, and 2 picture windows affording an imposing view of Otter Lake. You will be impressed by the compact kitchen complete with Hotpoint built-in stove oven and vent fan, off the dining ell. The spaciousness of the three bedrooms with lighted closets and sliding doors, finished in birch throughout, 9 large closets, tile bath and extra lavatory on main floor, full basement with extra stool, laundry room, workshop, and 26 ft. recreation room with natural fireplace, 2 car attached. Outside planter box designed in Indiana sandstone. Velvety lawn with outside grill and many other features. Offered at $21,750. $9,000 down. SEE THIS HOME TODAY. YOUR HOST — GEORGE CRYDERMAN.
SPRING IS HERE
COZY LAKE FRONT SUSIN LAKE
Let us show you this spick and span 5 room and bath, one floor plan on Susin Lake, 14 miles out the Dixie. 2 bedrooms, oil heat, storms and screens, overlooking the beautiful lake waters, large landscaped lot 300 ft. deep. Offered at $7,650—$1,500 down. BE FIRST, IT WON'T LAST.
To Buy—To Sell—To Trade
YOU BUY IT—WE'LL INSURE IT

MAHAN
REALTY CO., REALTORS
Co-operative Real Estate Exchange
FE 2-0263
1075 W. Huron
NEXT DOOR TO BRANCH POST OFFICE

OPEN
SUN. 1 TO 5
$950 DOWN—FHA
Drive out Auburn Avenue 1 block past East Blvd. to Seward Street. Turn right to Open House. Look them over.
These are well-built FHA homes. Have oak floors, ample closet space, including vestibule closet. A large utility with laundry facilities, automatic water heater, forced air furnace, tiled bath with shower. 2 nice bedrooms, large living room, modern kitchen with steel cabinet sink. Dry walls, ready to be painted. 24 x 32 feet on foundation. 7,600 full price. $950 down, plus costs.
CLARK REAL ESTATE
FE 4-6492 or FE 4-4813
1362 W. Huron Open Evenings

CLARK
4 BEDROOMS EAST SUBURBAN. This home has 4 bedrooms, all on one floor. Plus 20 foot living room, separate dining room, very modern kitchen, full bath with shower. Plastered walls, oak floors fireplace in living room, basement, laundry tubs and drains. Gas steam heat, fully insulated 2 car garage. Large lot, 99 x 397 feet has some fruit trees. Shown by appointment. PRICED AT $11,500 with $3,000 down.
LAKE FRONTS 5 rooms, kitchen and dining room is built in basement, while on main floor is 2 bedrooms, and nice living room with fireplace, oak floors, laundry tubs and drain. 2 pc. bath, has stairs to attic. Large screened porch. Lake front on Lake Orion. Priced at $7,250.
ALSO A 6 ROOM basement level that has 3 bedrooms, 1 down and 2 up. Kitchen and dining room in basement, fireplace, oil furnace, landscaped. Glassed - in front porch, black topped road. Priced at $7,000.
PERRY PARK 4 BEDROOMS 2 bedrooms down and 2 up. Also has a sewing room up, nice living room, separate dining room, modern kitchen, plastic tile bath, full basement, laundry tubs and drains. Glassed-in front porch, garage. Priced at $9,500. Can be arranged to be had for $2,000 down.
CLARK REAL ESTATE
FE 4-6492 or FE 4-4813
1362 W. Huron Open Evenings
Co-operative Real Estate Exchange

For Sale Houses 43

BROWN
$795 DOWN — Lovely ranch style starter home with full basement. Full bath, well, septic, wired, automatic hot water, kit. sink, and all interior studding. Here is one where you can save many dollars and not be all your life paying for it. "Excellent construction."
$800 DOWN — Cozy two bedroom bungalow built in 1954. Neat little home with aluminum storms & screens. Lake privileges. Priced at only $6,250.
$1500 DOWN — Good six rm. modern home on paved st. with two lots. Full basement, gas furn. garage. Walking distance of Fisher Body.
$5000 BIRMINGHAM SPECIAL — Small bungalow home in an excellent neighborhood. "Immediate possession." See it today.
$18,750 DONELSON, PARK — Lovely Cape Cod style bungalow. Attached gar. & breezeway. Full basement, unfinished attic. A-1 condition. Large lot. Block from city bus.
OPEN SUNDAY 10-4
L. H. BROWN, Realtor
1362 W. Huron Ph. FE 2-4810

GILES
NEW OFFERING . . . 2 BEDROOM
home new in '54. Has lawn all in, plus storms & screens and many more extras. Near school and transportation. Check this before you buy.
NEED 4 BEDROOMS? ONLY $950 DOWN! . . .
You'll have this here plus a beautiful tiled kitchen and bath. A large living room and dining room. A modernistic home built in 1955. Privileges on a private lake. This home will sell quickly, at this low price. Don't be disappointed, call us today to see it.
A GOOD ADDRESS . . .
and one you'll be proud to tell your friends. Lots of elbow room here, with a 26' living room, 13x13 den, glassed-in back porch and a spacious kitchen. Arrange now to inspect this home.
CALL
GILES REALTY CO.
92 W. Huron Open 9 to 9 FE 5-6175

SYLVAN LAKE
Attractive 1½ story house, fenced yard, good condition. Complete with carpeting and drapes.
WATERFORD TWP.
Attractive 5 rm. & bath home. Oil heat, elec. water heater, car port. Blinds, storms & screens. Has large lot, fenced in. Paved street. Quick possession. Only $1,650 down.
COMFORTABLE HOME NEAR ST. FREDERICK'S
Plenty of room for that growing family. This attractive home is located on 2 lots & has 3 bedrms. & bath up, a very comfortable heated sunporch, living rm. with fireplace, dining rm., kitchen, breakfast nook & small bedrm. down. Shower & stool in bsmt. 2 car garage. Terms available.

John K. Irwin
REALTOR
Since 1925
101½ N. Saginaw Street
Phone FE 5-9447
Eve. FE 2-1804 or FE 5-4846

DORRIS
MULTIPLE LISTING SERVICE
FOUR BEDROOM HOME
BEAUTIFUL SYLVAN VILLAGE
Outstanding family home ideal location to raise your family. A-1 neighborhood, privileges on excellent sandy beach, nice lot with spreading shade trees. Home consists of large living room, fireplace, full dining room, nice modern kitchen and bath, 2 exceptionally large bedrooms, one small bedroom, ideal for den or sewing room. Two screened porches, new gas a.c. heating plant, storm windows and screens and Kool Vent awnings. Sell on terms or consider smaller home in trade.
LAKE FRONT BUNGALOW SALE OR TRADE. $8750
Attractive modern 2 bedroom frame home, oak floors, spacious living room with picture window with panoramic view of lake. Nice modern bath and kitchen, basement at ground level toward lake, oil heat. Ideal for recreation room. Other outstanding appointments.
HURON GARDENS BUNGALOW $8,950. TERMS
Located ½ block from church and school. A modern-do-minute gray shingle bungalow. Oil heat, oak floors, plastered, rich wall-to-wall carpeting. Nice lot, also storms and screens.
COUNTRY HOME
430 FT. ON DIXIE HIGHWAY
A lovely old farm home that owners are modernizing. Installing a baseray hot water system, beautiful modern kitchen, spacious living room with new oak floors, bedroom and bath down, two bedrooms up, nice screened in rear porch. Over 20 large spine trees. Beautiful lawn and shrubs. Large barn for riding horses. 5 acres of land. Ideal for many types of business. Clarkston school area. School bus at door. A good buy. $15,800.
DORRIS & SON REALTORS
OFFICE OPEN
SUNDAY 1-5
752 W. Huron Phone FE 4-1557

West Side of Town
A nice 6 room home with 2 acres of ground. $4,000 down payment.
H. W. Bigelow
594 W. Huron St.
FE 5-5492 or FE 5-8845

HAYDEN
WILLIAMS LAKE. 3 bedroom home. Fireplace. Close to beach. $1,400 down.
BALD EAGLE LAKE FRONT. Immediate possession. $5,200. Low down payment.
OAKLAND LAKE FRONT. 4 rooms, oil furnace, garage, $6,950.
BRENDEL LAKE. New 2 bedroom modern home. Lot 100'x120'. Only $1,500 down. Immediate possession.
DUCK LAKE FRONT. 6 room home. Excellent beach. $8,500. cash.
OPEN DAILY
12 to 8 P.M.
$1,250 DOWN
Inspect our model home. 4 large rooms. Living room with vestibule entrance, master bedroom 12x12. Modern kitchen, custom built cupboards. Bath. Utility room with gun-type oil furnace, water heater & L. tub. Choice of 4 elevations, tile & room colors. Copper plumbing. Privileges on White Lake.
J. C. HAYDEN, Realtor
86 E. Walton FE 8-0441
Open Eves.—Sun. 10 to 2

YOUR LIFE'S MADE EASIER through Classified Ads. To solve everyday problems, quickly, dial FE 2-8181.

SLICE OF HAM



"Change the oil, sir?"

For Sale Houses 43

OPEN
SUNDAY 2 TO 5
186 Oshawa Circle
CHEROKEE HILLS
Dinsinctly attractive . . . you'll like this new custom built brick for the light, cheerful rooms, spacious storage and convenient comfort its plan provides! Fireplace, 1½ tiled baths, 2 car garage. See for yourself—drive through CHEROKEE HILLS, Elizabeth Lake Rd. 1 mile west of Telegraph Rd. to sign on Otsego Rd. It's worth $18,500!
CARL W. BIRD, Realtor
503 Community Nat'l. Bank Bldg.
FE 4-4211 Eves. FE 5-1392

STATE-WIDE
Real Estate Service of Pontiac
VACANT $500 DOWN, clean 2 bedroom bungalow on one acre near Opdyke and Walton. You name terms.
LOW DOWN PAYMENT, well built 11 room farm home, modern. Owner will sacrifice.
B. D. CHARLES, Realtor
1717 S. Telegraph FE 4-0521

WILSON
"WANT TO MAKE DOUGH"
Owner retiring, his is made. Established bakery business building tion. Opportunity knocks. Open the door.
LAST CHANCE
1 business opening left. In block across from Wisner school on busy U. S. 10. Parking facilities in rear. Don't miss this one.
L. D. McLauchlin FE 2-8997
WATKINS LAKE
1½ acres 8 room house. Bath on first floor. Furnace. Basement. Some fruit trees. $7000, $750.
ROCHESTER & SUTTON RD.
"A crowded home is a confused home."
If you need elbow room be sure to see this spacious 5 bedroom home and 20 acres ideal for large family. On blacktop. Price $16000 cash.
James Hart FE 2-9657
MACEDAY LAKE FRONTAGE
3 bedroom modern home. Carpeting. Venetian blinds. Automatic oil heat. Boat house with sun deck. Good beach. Price $15,500.
M24 NEAR LAPEER
20 acres good modern house with basement, garage and barn. Strawberries and Raspberries. $15000 terms.
Chris Hornbeck FE 2-8682
HARVEY J. WILSON BKR.
821 Oregon St. Lapeer
MOhawk 4-8104
SUMMER COTTAGE
Spacious, modern, furnished, overlooking Upper Straits Lake. 50 ft. screened porch. 3 lots. Cash bargain. Miss McGill FE 5-9408.
HOME MART REALTY
$500 DOWN
New 2 and 3 bedroom homes now under construction some with basements. Large lots. Homes are not completely finished inside. Full price, $7450. Located on N. and S. Shaker Rd. off Williams Lake Rd.
A. C. COMPTON & SONS
OR 3-4558 or FE 2-7058
Immediate Possession
West side, neat 4 rm., glass porch, basement, stoker, double garage, paved street. $7950. $1500 down. North Jessie St. See this large neat modern 5 rm. paved st., nice lot. $8750. Easy terms.
West Fairmont, almost new G.I. resale 5 rms., basement, oil furnace, aluminum storms, patio at rear yd. fenced. $1500 down. Balance $67 month, includes taxes.
PONTIAC REALTY
737 Baldwin FE 5-8278

For Sale Lake Property 44

ALL YEAR LAKE FRONT HOME, 80' sea wall. Attached garage. Fireplace. $16,000 with $4,000 down. Mullen Rd., Rt. 2, Pontiac, Mich. OR 3-2643.
ALL YEAR ROUND FURN. HOME on lake. Retaining wall, portable dock, diving raft, lawn furniture. Beautifully landscaped, extra lot, located in English villa 2222 Buckingham, Pontiac Lake. Strictly private. Price $17,500, shown by appointment only. Open May 28, 29, 30. TOwnsend 8-9227, Detroit. ELgin 6-0996, Birm.
BEAUTIFUL 85 FT. LAKEFRONT lot on Wolverine Lake. $4,950 with $1,450 down. Hannan, LI 4-4900.
LAKEFRONT LOT ON HUNTOON Lake. 85x150 good location. OR 3-5734.
NEAT, CLEAN COOLEY LK. CANAL front. Completely furnished $6,900 with $900 dn.
Bogie Lake front 1½ car garage. Perfect beach. Nice wooded lot. $10,250, easy terms.
Long Lake front summer cottage. Furn. 2 boats. $7,950 with $950 dn.
White Lake priv. 2 bdrm. Mahogany paneled living room, corner fireplace, extra lot included. $11,250. With $2,250 dn.
Long Lake front, year round home. Near as a whistle. $10,900 with $1,900 dn.
T. G. Trocke
1648 Union Lake Rd. EM 3-4671

GO GOLF!
GO swimming—GO fishing!
GO riding—GO boating!
GO hiking—GO hunting!
GO sunbathing!
GO surfing!
Yes, all this and more too—for a weekend or a life time, the Oscoda area is for YOU! Call Brownell Realty, FEderal 2-8837 for full information on new subdivisions and other available properties.

For Sale Lake Prop. 44

A 3 BEDROOM YEAR 'ROUND home. 100 ft. frontage on lake. 2 fireplaces, auto. heat, carpeted, immediate occupancy. Owner. MAyfair 6-1347.

LAKE FRONTAGE
NEAR CLARKSTON
68 acres ⅛ mile of lake frontage. Just 2 miles northwest of Clarkston, with modern 3 bedroom home, worth about $20,000. Ideally located for subdividing. Engineering is complete & ready for replacs., auto. heat, carpeted, immediate occupancy. Owner. MAyfair 6-1347. Multiple Listing Service. Total price $65,000 with $15,000 down. For further details and appointment call today.
Clarkston
Real Estate Inc.
20 S. Main, Clarkston, Mich.
MAple 5-5821

LAKE ANGELUS LAKEFRONT
Excellent 3 bedrm. home 2 baths, extra-large living room. Heatilator fireplace, large enclosed porch. Auto heat. Garage for 3 cars. Sandy beach, extra large shady lot, paved st. $30,000, takes 1-3 down.
FURNISHED LAKEFRONT HOME —At Bald Eagle Lake. 5 very nice rms. & bath. Large stone fireplace, nice lakefront porch, garage. 100 ft. lot, sandy beach. Owner trans., move right into this completely furnished home. Only $12,500—$4,000 down.
33 W. Huron FE 8-8183
PLANNING TO BUILD A THREE-LEVEL HOME?
WE HAVE A PERFECT 90 FT. LAKEFRONT LOT, SELLING AT $3300. VERY EXCLUSIVE HIGHLY RESTRICTED.
ADAMS REALTY CO.
382 AUBURN AVE. FE 4-3383
CALL AFTER 5
OR 3-2420 OR FE 2-7053

ULTRA-MODERN LAKE ORION
5 year old ranch, excellent frontage. Practically new home. Has completely tiled kitchen and bath. Picture windows, carpeted living room, landscaped lot with sea wall and dock. Near schools on paved street. Sacrifice $12,750. Low down payments and easy terms.
By Owner, MY 3-2880

BEAUTIFUL LAKE FRONT HOME on Loon Lake with 75 ft. frontage on Dixie Highway. Cottage and apt. included. $170 a month income. OR 3-7784.
HIGH WOODED 50X300 LAKE front lot. At Scott Lake. $1400 for my equity take over contract approximately. $750. OR 3-2653.
4 BEDROOM LAKEFRONT HOME Pontiac Lake 2029 Kingston. OR 3-9300.

LAKE LOTS
Just a few left in Indianwood Hills Sub. No. 3, one of Oakland County's nicest spots. Priced as low as $2350. They won't last. Call today.
CRAWFORD AGENCY
53½ W. Huron FE 4-1549
MY 3-1143
IMMED. POSSESS., 3 BEDRM. house. Lk. priv., full bath. FE 2-3853.
TO SETTLE AN ESTATE. MUST sell 240 lots with priv. on Cass and Elizabeth Lakes, Waterford Twp. and Pleasant Lake, West Bloomfield Twp. from $300 up. RED HORSE CORP. FE 2-9179 5019 Cass-Elis. Rd.
WATKINS LAKE
4 rms., and bath, large screened porch, new well, electric pump, septic disposal, new kitchen and bath, garage. Lake privileges. $6,950. Terms. For particulars call F. J. Owens, Broker. OR 3-1450.
WATKINS LAKE
6 rms. and bath, brick home, 3 bedrms., fireplace, full basement, automatic oil heat, and lake privileges. Sandy beach, ½ block from lake. $12,500 with $2,500 Dn. For particulars call F. J. Owens, Broker. OR 3-1450.

For Sale Resort Prop. 44A

14x18 CABIN, ELECTRIC & WATER in. Completely furn. Neat and A-1 shape. Wooded 5 acres, high and dry ¼ mi. to Ausable. 6 mi. to Grayling, Mich. $1,700 cash. FE 7-0237.
24X36 COTTAGE ROUGHED IN. Well in and wired. Lot, 80x300, on lake, between Atlanta and Hillman. Excellent hunting and fishing. $2995 cash. Phone OR 3-9587 after 6.
4 BEDRM. HOME ON PONTIAC Lake. For particulars, call OR 3-9300.
5 COTTAGES COMPLETELY FURnished. Boats and bait business. $15000 — $9000 down. Ed Collins, Lewiston, Mich.
ANTRIM COUNTY
Do you want a place to relax, hunt or fish? We have just the place. A 4-rm. cabin with enclosed front and back porch. 300 ft. of frontage on Scott Lake and 3 boats. 2 smaller rental cabins to help pay the expenses. All furn. and ready to go. Plenty of rm. for more rental cabins. You can leave the hurry up of city life behind for just $2,500 down. Come in or call.
ECHO TOWNSHIP
Is a place in the north you could call your own. A dream? You could make that dream come true. We have a 4 rm. modern home with a 144 ft. of lake frontage and 3 beautiful rental cabins for sale. The rentals are furn. and just waiting for sportsmen or vacationers. Rm. for more cabins. Slow down a little, live a lot longer. Enjoy the things that cost the least. Come in or call.
ANTRIM COUNTY
Lake privilege lots on 6 Mile lake. Ideal for cabins and hunting sites. $450 and up. $100 down, $10 per month. Come in or call C. R. HOLCOMB AND SON
4120 N. WOODWARD AVE. ROYAL OAK. LIBERTY 9-1000
HARSEN'S ISLAND COMPLETELY furnished. Three bedrooms. Bath, garages, boathouse, priced to sell. Terms. Owner. Detroit 7-9978. Algonac Riverside. 8-3034.
LAKEFRONT LOT
65 ft. of lake frontage near Clarkston. Ideal for small home or summer cottage. Only $2,200 with $500 down. Hurry—it won't last!
Clarkston
Real Estate Inc.
20 S. Main, Clarkston, Mich.
MAple 5-5821

For Sale Resort Prop. 44A

NEW 24X30 CABIN, WILDWOOD Shores on Tittabawassee River, $1500. FE 4-6909.

RIVER FRONTAGE
5 room modern home, 100'x320' corner lot, zoned commercial, on river near good fishing lake, ideal for store or boats, just 10 miles from Pontiac. Bargain $8,500. With $2,500 down.
PAUL M. JONES REAL ESTATE
832 W. Huron Ph. FE 4-3505

CABIN SITES, $10 DOWN, $10 per month, 2610 East Greenwood Rd., Ogemaw County. Take route No. 70, from Sterling. Follow the signs.

CASEVILLE—SAND POINT
3 Bedroom, year 'round home, completely furnished. 75 ft. frontage, perfect sand beach, exclusive resort colony 95 miles. Call KE 1-8246 or see Decoration Day thru Sunday 9312 Crescent Beach Rd.

LUZERNE, MICH.
Large 3 room log cabin. Situated on 1 acre of land. Located in South Branch Twp. Crawford Co. Mich. Priced at $2,750 on terms.
R. D. RILEY, BROKER
509 Elizabeth Lake Rd. FE 4-1157

SAGINAW BAY
Beautiful lake front home nearly new only 90 miles north of Pontiac. Features panel walls, large living room with fireplace, dining room, 4 bedrooms and bath. Offers the finest in swimming, boating, fishing & hunting. Priced for quick sale. Other lake properties available in the same area. Call J. A. Taylor, Realtor, FE 4-2544 or stop at Taylor Cottage at 6882 Lakeside Drive, Bayport, Mich.
KALKASKA AREA — 640 acres. 2 trout streams. Heart of Deer-Pat country. Valuable hardwood timber, $18,000—terms.
BEAVER ISLAND—¼ section with private lake and river. On main highway, handy to town and airport. 2 good large dwellings and barn. Ideal for club. Only $15,000. For details call J. A. Taylor, realtor. FE 4-2544.

Sale Suburban Prop. 45A

Brand New Ranch Home
3 bedroom, 1½ bath, large kitchen and utility room, oil heat, 100x180 lot. Waterford Township. Maceday Gardens Sub. $130. Wilson Drive, off Airport road. Open Sunday 12 noon to 5 p.m. or phone KE 3-4394. $12,900 full land contract price, $1,200 down.

Open Sunday
1 to 6
Appeal Plus Value!
Delightful new 3 bedroom, 2 tile bath, brick ranch, overlooks private lake. Studio ceilings in living room & dining room, 2 fireplaces, built in oven and range, fine utility room, attached 2 car garage. LOOK! $26,900. 1623 W. Square Lake Rd., W. off Telegraph.
Enjoy the Lakes
In this lake front brick ranch—3 twin size bedrooms, 2 tile baths, excellent family room with fireplace, disland kitchen, built in oven and range, attached 2 car garage. BETTER LIVING! $34,600. 6761 Underwood Lane. Follow signs at Orchard Lk. and Commerce Rd. W. 2½ miles on Commerce Rd. to Miller Rd. N. 1 block to Willow Rd. W. 1 mile to Lochlin Lane and N. ⅛ mile to Underwood Lane.
Hall & Young
W. Maple at Telegraph. MI 6-2700
ORTONVILLE 7 ROOM MODERN house. Fireplace, 2 car garage. Basement barn, small acreage. ¼ mile West of M15, 145 Orange Hall Rd.

For Sale Lots 46

6 LOTS WITH 12 FRUIT TREES for sale cash. At Leonard. OA 8-2692.

LOTS
Wooded lot in Watkins-Pontiac Estates. $2,200.
100x150 level lot only $850.
Blacktop streets 100x150 $200 dn.
Perry acres No. 2 1x15 lot $12 dn.
"BUSINESS IS GOOD AT LADD'S"
LADD'S
OPEN SUNDAYS
4386 Dixie Hwy. Drayton Plains
OR 3-1431
4256 N. Lapeer Rd. or M24
FE 5-9291

LOOKING FOR LOTS?
West Bloomfield Township. Highly restricted, 255x178 - $9,500.
Cherokee Hills. Paved street. City water, $1,950.
Drayton Woods. 24 FHA building sites. $2,200 each.
Maceday Lake Waterfront. 100x139. $4,400.
Lake privileges, 80x150, $100. Waterfrong, 85x215, $150. Lake privileges, 85x215, $1,20.
Walter's Lake, 5 lots 87 ft. on water. 320 ft. on road. Gentle sloping. $6500.
11 lots overlooking lake — $4,600.
1 acre Waterford Twp. $10,000.
Pontiac-Watkins Lake Estates. 100 x 150 ft. $1300.
Lake Oakland. 60 ft. on water. $2,750.
Williams Lake Lagoon front. $950.
WHITE BROS.
REALTORS
Phone OR 3-1295
Open Eves. 'til 9—Sun. 1 to 5

SOME EXCELLENT LOTS
BLOOMFIELD AREA
ALICE AVENUE OFF WOODWARD. 100 ft. frontage. $2,200.
COLONIAL ESTATES. 210 ft. frontage. $3,800.
COLONIAL HILLS. 100 ft. frontage. Beautifully wooded. $3,500.
FOREST LAKE COUNTRY CLUB AREA. Large scenic lots. $3,000 up.
WATERFORD AREA
LAKE FRONT AND 2 ACRES. Beautiful dream house setting.
BEECHLAND. 50 ft. frontage lake priv. $1,200 cash.
CORNER LOT ON WATKINS LAKE ROAD. Only $800.
OFFICE OPEN 9-8
A. JOHNSON, Realtor
1704 S. Telegraph Rd.
FE 4-2533

SPECIALS
$15 DOWN — Lovely building site. At Crescent Lake.
$25 DOWN — Large lot near Pontiac Lake.
$1000 FULL PRICE — One acre parcel only a mile from city limits.
$1500 TWO ACRES — Very good soil and convenient location. Easy terms.
L. H. BROWN, Realtor
1362 W. Huron Ph. FE 2-4810
Open Sunday 10-4

For Sale Lots 46

A Beautiful SUB.
With Lake Lots
At Conventional Prices
Bargains to July 1st
EXTRA WIDE LAKE SITES — 30 FT. SERVICE RIDGE SITES — 15 FT.
(Lake Privileges)
BUY NOW
TIME FOR US TO BUILD FOR YOU THIS YEAR
Speculators Invited
Low Down Payment
5 Year Contract
Discount for Cash
CHECK OTHER SUBDIVISIONS THEN SEE OURS
OVER 300 ACRE DEVELOPMENT ACCESS TO 7 LAKES — SUPER NORTHWESTERN HWY AS PERPOSED — CUTS ACROSS CORNER OF SUB.
FISHING—SWIMMING — GOLFING WELL RESTRICTED — PERMANENT HOMES.
OUT TELEGRAPH RD. TO M59 (HURON ST.) TURN LEFT ON M59 TO MILFORD RD. TURN RIGHT 2½ MILES TO CLYDE RD.; THEN LEFT 1-3 MILE TO SUB. FOLLOW HIGHLAND HILLS SIGNS
OR
OUT GRAND RIVER AVE. TO NEW HUDSON THEN RIGHT ON MILFORD RD. — GO THRU MILFORD AND VILLAGE OF HIGHLAND TO CLYDE RD. THEN LEFT 1-3 MILE TO SUB.
SALES OFFICE OPEN 7 DAYS WEEK SUB PLAT ON REQUEST.
Sub Plat On Request
WARREN REALTY CO.
801 CLYDE RD.
MUtual 4-0620 LIncoln 1-3258

CLARKSTON ESTATES
70 ft. lot in Clarkston Estates. A real buy at $850 terms can be arranged.
Clarkston
Real Estate Inc.
20 S. Main Clarkston, Mich.
MAple 5-5821
2 LOTS 100 x 150 PONTIAC WATKINS Lake Estates. FE 5-3713.
LOT AND GARAGE FOR SALE. Call FE 8-3526.
LOTUS LAKE CHOICE BUILDING lots. Will sacrifice. Call FE 8-0434 after 5 p.m. MA 5-1251.
ROCHESTER RD. 1½ ACRES. 100 x 658. FE 8-3425.
1½ ACRE LOT WITH 40 FRUIT trees. OR 3-6001.
LOT FOR SALE, CORNER BAGley and Rapid. FE 2-6695.
2 ADJOINING LOTS, 50 by 200 each. Drayton Heights. MAple 5-9909.

BUILDERS
MORE HOME SEEKERS
200 lots, 100 x 150', paved streets well restricted, near Rochester. $30 per ft. or more. Cash or terms. H. Ray Judy, owner. LIncoln 3-1620.
BEAUTIFUL BUILDING SITE
SYLVAN LAKE
4 lots across street from lake privilege lots. $4400 cash.
RIDGEWAY REAL ESTATE
975 Baldwin Ave. FE 4-6203
4 LOTS 100' ON BACK, 160' on front, — 120' deep. Full basement. W. Cass Lake Zox Subdivision. $3,000. ELgin 6-4274.
COLONY LAKE LOTS AND LAKE priv. lots. Nr. Orchard Lk. FE 5-3412.
ELIZABETH LAKE ESTATES. 50 x163 ft. lot with basement. FE 2-1214. 145 Gateway.
BUILD NOW
In our well restricted Waterford Hills Estates. Estimates freely given from our plans or yours.
HERBERT C. DAVIS
4925 Pontiac Lake Rd. FE 6-4311
WHIPPLE LAKE
100 ft. frontage. R. W. Bigelow. 894 W. Huron St. FE 5-9402 or FE 5-6845.

ATTENTION BUILDERS!
21 LOTS, 80 x 190
IN FIRST CLASS BRICK RANCH HOME NEIGHBORHOOD.
ALSO
80 ACRES
WITH ROAD FRONTAGE. SELL ALL OR PART. DRY, SANDY SOIL.
BARGAIN FOR CASH
760 JOSLYN ROAD
LAKE ORION MY 3-1281
LAND SUITABLE FOR SUBDIVISION. Last for immediate building sites, for multiple commercial and industrial use.
Sylvan Realty
2383 Orchard Lk. Rd. FE 5-9418
Co-operative Real Estate Exchange
HIGH LEVEL LOT. 100 x 150. OR 3-5265.

LAKE LOTS
Are rare! We have four adjoining lots on Pontiac Lake. They are high and would permit basement homes if you so desire. The four lots combined offer almost an acre of building site. The total price is $4,950. Think of it. ONLY $1,275 apiece.
INDIAN VILLAGE. One of the few remaining lots. BALD EAGLE LAKE Privileges. 2 lots.
WINDCROFT SUB. 2 lots, 64x306 and 64x318. $1,250 each.

Humphries
Realtor FE 2-4074 FE 4-7114
83 N. Telegraph Open Evenings
Multiple Listing Service
ADAMS ROAD
2 well located lots on Adams road near Auburn Ave. Each 50'x 187'. Owner says sell for $700 each or $1,300 for both.
K. G. HEMPSTEAD
102 E. HURON STREET
FE 4-8284 Eve. FE 2-3971

Colonial Hills
Choice corner site in Bloomfield Twp. Excellent location on W. Square Lake Rd. $2,500.
North
High, wooded grove of valuable black walnut trees. 90' on Joslyn, 300' on Brook. Priced for quick sale.
Leslie R. Tripp, Realtor
22 W. Lawrence Street
Open Evenings
FE 8-8161 or F E 2-1396

PLACE A "LOST AD" Call FE 2-8181 for an ad to recover a loss. Dial FE 2-8181 for an ad-writer. Say "charge it."

For Sale Acreage 47

1 ACRE, NICE BUILDING SITE. OR 3-4223.
5 ACRES REAL GARDEN LAND. 6 room house, full price, $7400. P. W. DINNAN
66 W. Huron St. FE 4-2577
40 ACRES, ALL OR PART ON Sashabaw Rd. PE 8-6655 or ME 7-7560.
80 ACRES

Business Opportunities 51

DOWNTOWN RESTAURANT
One of Pontiac finest and best equipped lunch rooms, showing excellent profit on over $70,000. An unusual opportunity here for ambitious restaurant man and wife. Only $7,000 to handle and lease available. Shown by appointment only. Call on this one.
Edw. M. Stout, Realtor
77 N Saginaw St. Ph. FE 5-8165
Open Eves. Till 8:30

Store Rent
EXCELLENT LOCATION
PLENTY OF PARKING
INQUIRE
738 W HURON

60 FT. ON DIXIE HIGHWAY IN Drayton 550 ft. depth. Commercial or light manufacturing. Best of location. Other frontage available here.
A. JOHNSON, Realtor
1704 S. Telegraph Rd.
FE 4-2533

Partridge
IS THE "BIRD" TO SEE
TODAY'S SPECIALS
ACCOMMODATIONS FOR 60 guests at this 10-acre lakefront resort. Liquor bar and dining room overlooks the 12,000-acre Lake. Here there is almost every kind of recreation imaginable. Close to many year 'round tourist attractions. $35,000 down. Come in and let us show you the pictures.

INTERESTED IN RETIRING and still net $1000 per month? This liquor and grocery store, and 2-story brick bldg. with outstanding living qtrs., is the operation for you. $17,000 down, plus stock.

A-1 BOAT LIVERY. Best location on very popular Pine Lake near Pontiac. Over 300 feet on paved road and lakefront. Includes 24 boats, 7 room home and other rentals. Ideal location for bait and tackle shop or boat and motor dealer. Full price, $44,000 on terms.

HARDWARE — MAIN HIGHWAY location in booming Waterford Twp. Corner location, with plenty of off-street parking. Full price $31,500 plus stock of about $12,000. Convenient lease.

WARD E. PARTRIDGE
REALTOR FE 4-3581
REAL ESTATE & BUSINESSES
THROUGHOUT MICHIGAN
Open Eve. 7 to 9

Sale Land Contracts 52

20% DISCOUNT
$8,240.91 balance payable at $80 monthly, 6 per cent interest. Cost to you $4,193. Secured by 5 room home just west of Pontiac Clark Real Estate, 1362 W. Huron St. Open evenings. FE 4-0402 or FE 4-4813. Ask for Mr. Clark.

LIQUIDATING
$73,318.00
Worth of seasoned first land contracts from $400 to $8,000. Clear title and deed delivered with each purchase. After collecting for years, decided to liquidate individually or in one block. Discount 10 to 20 per cent. Payable from $20 to $100 per month including interest at 6 per cent. Father, encourage your junior's thrift by getting that discount plus 6 per cent. Ladies invited. Buy contracts play safe. Interview by appointment only. Ask for Mr. Sabourne.
IDEAL COUNTRY HOMESITE CO
930 First, Rochester, Michigan
Phone OLive 2-0551

20% DISCOUNT
$8,976 contract on a new 3 bedroom home with full basement. Your cost $4,776 with payments $60 per month.

F. C. Wood Co.
REALTOR
Corner Williams Lake Rd & M59
OR 3-1239
Office Open 8-5 30
After 8:30 call OR 3-2603

25% DISCOUNT
$11,000 contract 6 per cent pay. able $100 per month. Your cost $8280. Write Pontiac Press Box 97

$1,665 DISCOUNT
Only $4,985 to handle. Secured by 6 room and bath modern home in town. Sold with $1,000 down.

R. J. VALUET, Realtor
348 Oakland Ave. FE 5-0693
MULTIPLE LISTING SERVICE

Money to Loan 53
(State Licensed Lenders)

Is Everyone Pressing You For Payments?
Don't be garnisheed, don't lose your job, don't risk losing your credit. If you are behind or payments are too high—do see us or call us at once—let us help you get back on a sound financial footing—we have a credit plan that will protect you and your job. FE 2-0686. Mr. Jerome.
WORLD WIDE MANAGEMENT
Rm. 802, Community Nat'l. Bank Bldg. Daily 9-6, Sat. 'til 2. Closed Tuesday.

LOANS
$25 to $500 $25 to $500
COMMUNITY LOAN CO
30 E. Lawrence FE 3-7131
FRIENDLY SERVICE

TEAGUE FINANCE CO.
202 N. MAIN
ROCHESTER, MICH.
LOANS $25 TO $500
AUTO
LIVESTOCK
HOUSEHOLD GOODS
Ph. Rochester OL 6-0711, OL 1-9791

LOANS $20 TO $500
On signature only
HOUSEHOLD FINANCE CORP. OF PONTIAC
7½ S. Saginaw St. FE 4-0535

35,000 Families Recommend Buckner's
Four (4) Buckner Convenient offices in Pontiac area where you can quickly borrow up to $500 on small once-a-month payments. You get full amount. No deductions.

COST OF BORROWING at Buckners IS LESS THAN YOU THINK.

Get needed cash quickly from Buckner's friendly loan company.

Buckner Finance Co.
Offices are located:
Pontiac 2nd Floor National Bldg.
Drayton Plains 4512 Dixie Hwy
Walled Lake, 230 Barnston (next to bank)
Utica 45462 Van Dyke
One block North across from bank

LOANS $25 to $500 BENEFICIAL FINANCE CO.
(Provident Loan)
1 W. Lawrence St. FE 3-9249

GET CASH QUICKLY
Up to $500
1948 to 1955 cars. Bring your title. Most deals closed in 30 minutes. Loans also made on furniture, signatures and other securities.

Oakland Loan Company
202 PONTIAC STATE BANK BLDG.
FE 2-9206

Need $500
With fast, courteous service and on payments to fit your budget? Then you should visit our new modern office, so convenient to parking and shopping, where new private consultation rooms await you. Or phone FE 5-8121 and tell us your needs.

Home & Auto Loan Company
7 N. Perry Street
(Second Floor)
Hours: 9 to 5, Saturday 9 to 1
LOANS TO $500
BAXTER & LIVINGSTONE
65 W. Lawrence St. FE 4-1538

WHEN YOU NEED
$25 to $500
You can get it quickly on your signature, car or furniture. No endorsers. Payments to suit your budget. We will be glad to help you with your money problems.
STATE FINANCE CO.
702 Pontiac State Bank Bldg.
FE 4-1574

Mortgage Loans 54

LOANS $600 TO $1,500
1. For any purpose on homes modern or not in Oakland County.
2. For home additions or improvements.
3. To rough-in or enclose houses partly constructed.
4. To build a garage or on a garage home.
5. On second mortgages
Apply 200 National Building Pontiac, or phone FE 4-4729

Swaps 55

BUILDING LOTS WORTH $200-$400 accepted as trade in on used cars. H. J. Van Welt, OR 3-1349.

GOOD MODERN FARM NEAR Pontiac for grocery store, or other good business. All answers will be considered & kept confidential. Write Pontiac Press Box 46

NEW PORTABLE TYPEWRITER for tape recorder. Or sell. MA 4-1897

SHOE REPAIR MACHINERY FOR sale or swap. OR 3-7459

16-IN ELECTRIC MOW MASTER lawn mower. For band saw or FE 2-7861

SWAP 14 FT WOLVERINE WAGE-maker, 10 h.p. air-cooled motor, inboard, and trailer. Like new. For 16 to 21 ft. cabin cruiser. EM 3-4827.

SWAP '40 CHEVIE FOR TYPE-writer or bulldozing or sell. OR 3-0843.

SWAP IN YOUR OLD MOWER on a new one, some used lawn mowers for sale cheap. Lawn mowers sharpened, $2.50, 20 per cent off on all trellises. Special close out on Cochran gloss paints, $3 per gallon. Rent lawn rollers, seeders, floor sanders and waxers.
BARNES HARDWARE
742 W. Huron St. Easy Parking

WASH BASIN FOR BATHROOM wanted. Must be modern. Also can use a 30 inch wide roll-a-way. Will swap cash for either. Call Liberty 9-3690

WILL ACCEPT LAND CONTRACT, lots, etc., as down payment on 3 room house in Twin Beach section. Full price $4,950 with $100 allowed for work to be done on plumbing.
WILLIS M. BREWER
55 N. Parke FE 4-5181 FE 5-7794

For Sale Clothing 56

2 MATERNITY DRESSES, $8 LADY'S suit, $5. Both size 11. Girl's coats, size 8, $5. FE 4-7412

BOY'S CLOTHING, SIZE 16, 2 nice suits, etc. Lady's suits, size 20. Will sell cheap. FE 3-1725.

WINTER TUX, SIZE APPROX 38 long, one Pendleton sports coat, also one long. Excellent condition. $15 each. FE 4-4961

Sale Household Goods 57

2 NORGE ELECTRIC STOVES. Also 2 Norge refrigs. Good condition. Private home. FE 8-1773

5 PIECE BEDRM. SET WALNUT. And misc. articles. Phone FE 2-6447

8 PC. BLOND DINING ROOM suite, 3 pair light weight beige draperies, 24x80. MI 4-2384

9 PIECE MAHOGANY DINING set. Nice. MY 2-6186

4 CU. FT. MONTGOMERY WARD refrigerator, good cond. $90. 1425 Rosedale, Sylvan Village, after 5:30.

19 CUBIC FT. DEEP FREEZE. Take over payments. MA 5-2179.

14 CU. FT. DEEP FREEZE, 1956. Take over payments. 5557 Berkley

ANTIQUES
Bedrm. suite. Tear drop pulls. $60. Colored glass "Gone with the Wind" Lamps. Museum Type" Empire Settee Set—Something for everyone. OR 3-4036. Pontiac Lk. Recreation area. Follow the Signs.

ASPHALT TILE 3c
Linoleum Floor Tile 2c
Unclaimed Linoleum $2.49
Surplus Paint $1.49
White Enamel $1.98
HAROLDS PAINT & LINOLEUM
140 S. Saginaw

APPLIANCES
TRADE-INS GUARANTEED
Automatic washers $49.50 up
Wringer washers $22.50 up
Refrigerators $39.95 up
Vacuum cleaner $7.95 up
Roy's Replacements Parts & Service, 90 Oakland

A BUY 2 CLOCK RADIOS & small radios. FE 5-8755

ABOUT ANYTHING YOU WANT FOR THE HOME CAN BE FOUND AT L&S SALES
A little out of the way, but a lot less to pay. Special while they last, lawnmowers, $2.00 and up. Gas and electric refrigerators, ranges and water heaters. Bathroom fixtures, beds, chests, dressers, vanities, and springs and mattresses. Living room suites, occasional chairs, tables, lamps, TV sets, radios, rugs, dining room suites, dinette sets, and many other misc. items. NEW & USED. Visit our trade-in dept. for real bargains.
USE OUR LAY-A-WAY PLAN OR EASY TERMS.
UP TO 24 MONTHS TO PAY
We buy, sell or trade. Come out and look around. 2 acres of free parking.
OPEN DAILY 9 TO 9
AND SUN. 12-5
L & S SALES CO.
4 miles E. of Pontiac or 1 mile E. of Auburn Heights on Auburn Rd., M59
PHONE FE 5-9241

ANTIQUE FURNITURE.
MY 2-3361

ANTIQUE CHURCH MODEL REED organ. Dull black. MA 5-7851

ANTIQUES FOR EVERYONE. 2466 Tackles Dr., Pontiac Lk. Recreation Area, off Gale Rd.

APARTMENT SIZE GAS RANGE, four burner $129.50 value $59.95. Slightly scratched, also several full size ranges in Electric and Gas at extraordinary values. Michigan Fluorescent, 393 Orchard Lake Ave.

ARENS TILLER, $65. POWER lawn mower, Jacobsen, $65. Like new. 890 Robinwood off N. Perry.

BARGAINS
Table top gas range $20
Electric range $25
Dining room suite $29
Table mod. comb. radio $15
Small refrigerator $35
Small dish cabinet $5
Youth bed, complete $20
WE BUY, SELL OR TRADE
OAKLAND FURNITURE
104 S. Saginaw FE 2-8523

Sale Household Goods 57

BEAUTIFUL FRENCH PROVINCIAL furniture, breakfront with desk, end tables, drop leaf dinette with upholstered chairs and chaise, chair and ladder back side chairs, white bedroom secretary all in excellent condition. 10:00 to 12:00, 7:00 to 9:00. 286 Ottawa Dr.

BENDIX ELECTRIC DRYER. New, fully guaranteed, delivery and installed. No down payment, $2 per week. Maytag washer, late model. A-1 condition $30. Phone MY 3-3711.

3 PIECE BEDROOM SUITE. FE 2-7683.

BOTTLED GAS STOVE, BOOKcase, 2 iron beds, 37190 13 Mile, Farmington. MA 6-3345.

BOTTLE GAS
New low price. Complete installation. Only $5 plus gas. Kenyon Bottle Gas. OR 3-2491

BARGAINS
Table top gas range $20
Electric range $25
Dining room suite $29
Table mod. comb. radio $15
Girls bicycle $18
Small refrigerator $35
Metal dish cabinet $5
Youth bed, complete $20
WE BUY, SELL OR TRADE
Oakland Furniture
104 S. Saginaw FE 2-5523

BUY OUR LIKE NEW G-E 2-door Combination Refrigerator Freezer. A used refrigerator of this new style is seldom found. Only $180. MI 4-8377.

CHAIRS CHROME. IDEAL FOR extra kitchen chair, have a number of odd sets in variety of colors. Terrific values. Michigan Fluorescent, 393 Orchard Lake Ave.

COMPLETE LIVING ROOM FURN. with rug & pad. FE 5-1540.

CLOSE OUT
Of Household Items. 25 to 35 per cent off. Coffee Makers, electric Irons, Mixing Machines, cutlery, Rivers Ware, Mirror Ware, Shears, and many many more Items at cost. Lawn Mowers, Wheelbarrows, lawn rollers.
ANDERSON HDWE.
2182 S. Telegraph FE 5-9962

1 LARGE NORGE REFRIGERATOR. Buffet table, 4 upholstered chairs, 3/4 bedspring and mattress. Small 2 chair dinette. Good condition. $100 for all. FE 2-0353 after 6 p.m.

CROSLEY REFRIGERATOR, APT. size. With shelves on door. Good working condition. Only $48.95. MI 6-1300.

CASH FOR YOUR FURNITURE or tools. OR 3-2717.

CASH FOR SMALL RADIOS working or not. FE 5-8755.

COLDSPOT REFRIG. EXC. COND. $50. FE 8-1263 before 4. Sat. Daily anytime.

CONSOLE RADIO IRONER. Norge stove. Rug and pad. Living room drapes, lined, & cornice board. Bendix washer, need repair. Upright apt. size piano. Good condition. Misc. items. 132 Hershey, Crescent Lk.

DAVENPORT AND CHAIR, $19.50; sofa bed, $24.50; full size bed and spring, $9.95; elec. stove, $24.50; gas stove, $19.50; new rollaway beds, complete, $17.95; Hollywood bed springs, $6.95; new sofa beds, $39.95; new 6 year crib, $17.95; refrig., $39.50; rocker, $4.50; new cotton mattresses, $12.95; new innerspring mattresses, $19.95. We buy, sell and trade. Pearson's Bank Furniture, 42 Orchard Lk. Ave. FE 4-7881.

DEHUMIDIFIER USED 1 SEASON. Fedder. $85. EM 3-0587.

12x12 LINOLEUM $7.20
4½ FT. WALL TILE 25c
OUAR HOUSE PAINT, GAL., $1.95
15c VINYL INLAID TILE 10c
RUBBER BASE PAINT, GAL. $2.50
SYERS, 141 W. HURON. FE 4-3064

DUNCAN PHYFE DROP LEAF TABLE, buffet and 4 chairs. Table seats 12. Good condition. FE 5-9355.

ELECTRIC RANGE, 30 IN. PHILco deluxe. Like new. $135. FE 4-3874.

EASY SPINDRY WASHER. LATE deluxe model. Only $69.95. MI 8-1300.

ELECTRIC RANGE, REFRIGERATOR, dishwasher, dining set, chrome dinette set, fireplace accessories, Roll-away bed, day bed, metal lathe, vacuum cleaner. Upright piano. MA 6-1232.

ELECTROLUX. LATE MODEL, like new. Take over balance of $20.84 or payments of $7.46 for 4 mos. Dealer. Phone FE 8-1864.

5-PIECE DINETTE
Hurry in Only 5 Sets Left
Deluxe foam padded with chrome finish. In gray, yellow and green. Regularly $119.95 now $79.95.
WAITE'S FURNITURE
Downstairs

FRIGIDAIRE REFRIGERATOR $50. FE 2-7761.

FULL SIZE ELEC. STOVE NEW, quick-heat units, perfect condition. 90 day guarantee. OR 3-3536.

GENERAL ELECTRIC 12½ TABLE model T.V. Call EM 3-5862.

HAMILTON ELEC. DRYER. NICE condition. Only $60. MI 6-1300.

FREEZER, KELVINATOR CHEST type—12 cu. ft. Excellent condition. $150. FE 5-7706.

HOLLYWOOD BED COMPLETE, excellent condition, $25. FE 4-0947.

HOT POINT ELECTRIC STOVE. Twin size maple bed, complete. FE 5-3992. 5810 Eldridge, Crescent Lake.

HOTPOINT WATER HEATERS, 55 gal. installed $129.95. 80 gal. installed $169.95. R. B. Munro Electric Co. 1060 W. Huron.

JR. ELECTRIC WATER HEATER, $12. Washing machine, $12. 7 golf clubs & bag, $6. Buffet and dressers, cheap. FE 2-4909, 862 Melrose.

KENMORE WASHER. GOOD CONDition, $45. Blonde double dresser, bed, complete, $100. Mirror, $2. FE 4-7412.

KENMORE DRYER IN GOOD cond. OR 3-2367.

KIRBY VACUUM CLEANER WITH attach. $35. FE 8-3496 or FE 5-4622.

LINOLEUM & PAINT SALE.
½ price at Jack's. 277 Baldwin.

LIVING ROOM SUITE, $65. FE 5-3911.

MOTOROLA 17" MAHOGANY CONsole cabinet. Only $69.95. MI 6-1300.

MAYTAG AUTOMATIC WASHER. FE 5-1872.

1 KROEHLER DAVENPORT, 1 sofa couch. Both in good condition. 29 W. Beverly. FE 2-2588.

MAPLE BABY BED WITH INnerspring mattress, (4 ft. long). Well built & in excellent condition. $18. Also large dog house with siding, floor and shingled roof, $10. Call MA 5-4210 anytime.

MAPLE BEDROOM SET, LIKE new. Power lawn mower. Slightly used. Leaving city. MA 6-6315.

2-3 PC. BEDROOM SUITE, BOX spring and mattress. 8 pc. dining room suite. Living room furniture. Rug 9'x10'6". GE Refrig. Maytag washer. OLive 2-7371.

MUST SELL FRIGIDAIRE ELECtric stove. Norge refrig., platform rocker, boudoir chair. Spinet piano. LIn 4-8619.

MOVING 7 ROOMS OF FURNIture. Carpeting, draperies and misc. FE 5-7205, after 6.

NORGE PORCELAIN GAS RANGE. Good condition. $30. MI 4-3050.

NEW FAMOUS MAKE PORTABLE sewing machine, payments of $6.55 a month. Free home demo. Call day or night. FE 8-1564. Dealer.

OIL TANKS, 2 220-GAL., ONE 100-gal. Good cond. Bargain. MI 4-5996.

ONE NORGE ELECTRIC STOVE. Deluxe. Used 1 yr. 48 Mechanic.

PLAYPEN, BASINET, BATHINette, child's table & gate. Sewing machine & sewing cabinet. Small 5 drawer chest. FE 8-2251. Call after 5:30 p.m.

PORCH GLIDER, WALNUT TABle, 4 chairs. Clean mattress. Kerosene stove. Ice box. Ot. 2-3436.

RCA VICTOR 12½ IN. TELEvision. Excellent condition. FE 4-3397.

REFRIGERATOR, DAVENPORT, coffee table, 2 large round handmade throwrugs, 2 double windows. All good cond. cheap. Maple. 8-0041 after 4 p.m.

Sale Household Goods 57

REBUILT WASHING MACHINES, all makes guaranteed. Thyle Electric, 502 N. Johnson. FE 4-5169.

SIDE ARM HOT WATER TANK & gas heater. About 20 ft. of pipe. FE 4-1497.

CHAIBLE GARBAGE DISPOSAL $49.50. R. B. Munro Electric Co. 1060 W. Huron.

SOFA WITH NEW SLIPCOVER. Lounge chair. New 18-in. Reo Electric power mower. FE 7-0453.

SINGER CONSOLE, LATE MODel. Round bobbin. Take over balance of contract at $13.34 a month or pay total of $58.46. Call FE 8-1564. Dealer.

SINGLE FOLDING SPRING BED with excellent innerspring mattress. Also new camp stove. OR 3-8841.

SPECIAL, EUREKA VACUUM cleaner, $69.95. Floor model, $49.95. R. B. MUNRO, 1060 W. Huron.

SILVERWARE SET FOR 8 Prestige Plate, modern design. Cost $207. Will sell for $100. OR 3-1375.

USED DEPT.
Coldspot, ref. $79.50
Hamilton Dryer $99.50
Whirlpool automatic washer $99.50
Frigidaire auto. wash $99.50
Easy Spin Dry $59.50
Many, many other bargains to choose from.
CLAYTON'S
Furniture Appliances
3065 Orchard Lake Rd.
Keego Harbor
FE 5-8811 or FE 5-8974

Used TV
Trade-in's
Table Models and Consoles
10" — $15
12½" — $22
17" — $30
21" — $60
ALL GUARANTEED
WAITE'S TV
Downstairs
UPRIGHT PIANO, $35
FE 2-3802

17" RCA USED CONSOLE TV $59.95. TV antenna kit, $9.95.
WALTON TV
Walton, Cor. Joslyn FE 2-2257

TRADE-IN DEPT.
Dropleaf table with 2 chairs, wood $10.95
2 pc. living room suite $19.95
3 pc. metal bed, complete $19.95
5 pc. small wood dinette $24.95
Guar. reconditioned elec. washer $29.95
Guar. trailer-size elec. refrig. $49.95
USE YOUR CREDIT E-Z TERMS
WYMAN'S
18 W. Pike St. FE 4-1122

STOVES BOUGHT, SOLD, EXchanged. Turner's, 602 Mt. Clemens. FE 2-0601.

TRADE ELECTRIC RANGES FOR gas ranges. R. B. Munro, 1060 W. Huron.

USED GAS RANGES $29.50 AND up. R. B. Munro Electric Co. 1060 W. Huron.

USED HOTPOINT IRONER, $49.95. New Hotpoint dishwasher, $125. Used TV's, $24.95 & up. New Norge Gas Ranges, $99.95. Sweet's Radio & Appliance. 422 W. Huron FE 4-1133

USED ELECTRIC WATER HEATERS
SPECIAL CLEARANCE. SOME LIKE NEW. ALL WELL KNOWN MAKES. SIZES 30 GA. TO 80 GA. TAKE YOUR PICK. $40.50. TERMS. CONSUMERS POWER CO. 28 W. LAWRENCE. FE 5-8151

USED REFRIG., $20
144 State St., Apt. 3

USED ELEC. STOVE AND REFRIG. Very good cond. $75. FE 5-1453.

Used Refrigerators
In good condition. Priced right. Crump electric, 3465 Auburn Rd., Auburn Heights.

USED TRADE-IN DEPT.
Chest of drawers $14.95
Desk $14.95
Washer $19.95
Gas Range $29.50
Electric range $34.50
Davenport and chair $39.50
8 piece dinin. suite $49.50
RCA TV 21-inch $89.95
MANY ITEMS
THOMAS ECONOMY FURNITURE CO.
CONVENIENT TERMS
361 S. Saginaw St.
PONTIAC, MICH.

VACUUM CLEANERS, PARTS, brushes, all makes. 956 Myrtle.

WASHER, $15. ELECTRIC STOVE, $12. Baby bed, $8. Portable radio, $8. Record player, $15. FE 5-9177.

WASHIN GMACHINE, GAS STOVE, round oak coffee table, fireplace set, Elec. kitchen clock, waffle iron, Teeter-Babe, baby swing, Russel Wright dishes, Philco radio. Other misc. household items. MI 6-1385.

WALNUT 4 POSTER BED, MATtress and springs. Vanity with bench and chest, $40. FE 4-7046 after 5.

WALNUT 5-DRAWER CHEST. FE 5-4607.

Wayne Gabert's Appliance Specials
$129.95 Speed Queen washer $ 88.00
$269.95 Norge 10 cu. ft. ref. $188.00
$329.95 Motorola 21 in. TV console $239.95
$399.95 Norge 2-oven gas range $199.95
$279.95 Norge auto. washer $188.00
$239.95 Norge 30-inch auto. elec. range Spec. $179.95
MANY OTHERS TO CHOOSE FROM
4 YEARS TO PAY
121 N. Saginaw FE 5-6189

For Sale Miscellaneous 60

2 760x15 WHITE WALL TIRES & tubes. Like new. $35. Ph. OR 3-6773.

2 PIECE LIVING RM. SUITE. Good condition. 1 plow and manure for sale. MArket 4-1630.

6 WHEEL RIDING TRACTOR 8½ h.p. Briggs and Stratton engine. New, unused $195. Also some attachments. FE 4-7727.

4 FRENCH DOORS, 1 SET OF sliding garage doors, complete with track. Cheap. OR 3-0432.

A-1 DOUBLE BURNER OIL HEATer. $30 cost $179. OR 3-2946.

A BRAND NEW SUNBEAM 50,000 gas floor furnace. Full automatic with safety pilot and thermostat. Also one Dale Wagon portable barbecue. $15. OR 3-2180, 4777 Dixie Hwy.

AIR COMPRESSOR 35 C. F. PER min. Mounted in steel trailer. 10 gal. Devilbiss paint tank. 500 ft. paint and air hose. Spray gun extension and 2 guns. FE 5-3698 after 4.

ANCHOR FENCES
No money down. FHA approved. FREE ESTIMATES. FE 5-7471.

AUTO. WATER HEATERS, $44.95. 5 ft. cast iron tubs, $64.95. Reverse trap toilets, $31.11. 3 pc. colored bath tub toilet and lavatory, $89.95. G. A. Thompson, 80 S. Perry.

275-GAL. PUEL OIL TANKS, Gauge, 15" legs, vented fill cap, $37. FE 5-1467.

A-1 POWER MOWER, $30. 373 Going St.

BENCH SAW, COMPLETE WITH motor and bench, $45. 8906 Arlington, off Pontiac Lake Rd.

193 PIECE SET OF STERLING silver with chest. Never been used. MA 6-2737 before 8 p.m.

BED SPRINGS, MATTRESS AND dresser, misc. pieces of furniture. Children's and ladies' clothing. Call after 5:00. FE 2-1846.

BATHROOM FIXTURES, YOUNGStown kitchen, furnaces, Oil, gas and coal. Hot water and steam boilers, automatic water heater. Hardware electrical, supplies. Crock and tile, galvanized copper, pipe and fittings. Lowe Bros. Paint. HEIGHTS SUPPLY, 2683 Lapeer Rd. FE 4-5431.

BUY DIRECT FROM MANUFACTURER
Our 28th year in business. FHA. Double hung windows. Vents. Sliders. Picture windows and window walls.
OXBOW WINDOW CO.
10265 Highland Rd. M59
EMpire 3-4082

CABINET SINKS FROM $9.95. Sinks, to build in, from $3.95. Double sinks from $9.95. G. A. Thompson, 80 S. Perry.

CARNIVAL by Dick Turner



"Yes, it is my day off, but I'm pretty sure a couple of my patients suspect where I went!"

For Sale Miscellaneous 60

BEEF AND PORK, HALF AND quarters. Opdyke Market, FE 5-7941.

CASH FOR FURNITURE
FE 4-7881

BURMEISTER
4x8¼" Plasterboard $ 1.25
4x8¾" Plasterboard $ 1.55
4x8½" Plasterboard $ 1.75
4x7½" Plasterboard $ 1.96
4x10 and 4x12 also in stock.
25 lb. Crown Coat in Q $ 2.25
25 lb. Joint Cement In Q $ 2.20
250 ft. joint system $ 3.75
250 ft. perforated tape $ .90
80 lb. bag of gypsolite $ 1.15
50 lb. bag of lime $ .69
4x8 fir plyscore $ 5.45
4x8¾" plywood $ 3.95
100 ft. bag 2" insulation $ 4.25
MAKE SURE ITS
BURMEISTER
Northern Lumber Co.
8197 Cooley Lake Rd.
Pontiac EM 3-4101 & EM 3-3747
Telegraph & 9 Mile Rd.
Detroit FE 1-4184

CHOREMASTER GARDEN CULTIvator and attachments. $65. OR 3-5740.

CYCLONE FENCES. FREE ESTIMates. OR 3-8321.

Cleanup Time Is Here
Come in and see our new decorations—featuring the new "Leveon" interior paint
CHURCH'S INC.
107-8 Squirrel Rd. FE 2-0233

CLOSING OUT
15c inlaid tile (8x8) 9c
59c wall tile 29c ft.
$4.95 paint $1.69 gal.
Linoleum 39c yd
Rubber base paint $3.95 gal.
SMITH'S, 257 S. Saginaw

DOORS
Selling out inside and outside doors at less than wholesale prices. Cabinet Hardware at 20 per cent off.
PONTIAC PLYWOOD CO.
1488 Baldwin Ave. FE 2-2543

DRAW TITE HITCHES
CHROME OR CADMIUM PLATED
The kind that bolt to the frame of all makes of cars.
F. E. Howland 3245 Dixie Hwy. OR 3-1456

DEATH IN FAMILY FORCED TO sell bee supplies and equipment. State inspected. Northville 8-7IW1.

DOUBLE B.E.D. SPRINGS AND mattress 6-yr. crib and mattress. Teeter-Babe. Tiny Tot safety table, buggy, bathinette, car seat and girl's snow suit, size 3. Call FE 2-4894.

ELECTRIC LIGHT FIXTURES for every room in house, newest most beautiful selection of 1956 designs, pull downs, modern traditional, terrific values, bedroom $4.50 value $2.25, dining room $10.95 value $3.95, porch $2.95 value $1.95. Slightly factory irregulars. See our large display. Michigan Fluorscent, 393 Orchard Lake Ave.

EXTRA—SPECIAL
Excellent Quality, Used White Pine 2x12's and 3x12's up to 26 ft. We will rip to your requirements. PRICED TO SELL, WE ARE OVERSTOCKED WITH THIS BEAUTIFUL WHITE PINE. Our supply of building materials are complete — from joist to the lock on your door.
RECLAIMED BRICK $3.00 Per C
Redi-Mix Concrete & Mortar $1.15
Windows made to your order. New Flush Doors from $5.50 up. Let us figure your job, addition, porch, garage, or complete home.
SURPLUS LUMBER & MATERIAL SALES CO.
5140 Highland Rd. (M59) OR 3-5097

52 GAL. ELEC. HEATER $72.95. 30 Gal. Auto. G. Heater $49.95. Gas sinks & fittings $59.50 up. Laundry trays, stand faucets $18.95. Melrose.
SAVE PLUMBING
162 S. Saginaw St.

FIRST QUALITY 5 FT. BATHtubs, $49.50. B grade toilet $19.95. 32x21 double sinks $14.95, hand basin from $10.95. G. A. Thompson, 80 S. Perry.

FURNACE WITH AUTOMATIC Timken oil burner and storage tank, $175. FE 2-0028.

FLAG POLE, PAINTED, GOOD condition. FE 8-1013.

Garage Doors
Berry steel overhead factory seconds all sizes and prices. Large selection from $35 and up. A modern door on your garage costs less than you think. Let us give you a free estimate.
Yes, we give Gold Bell Stamps.
BERRY DOOR SALES CO.
321 S. Paddock FE 2-0201

GARDEN TRACTOR, 22 RIFLE. Power mower. Call EM 3-0057 aft. 6 p.m.

GAS AUTOMATIC HOT WATER heater, 30 gal., $25. FE 5-5575.

HOLLINGSHEAD VARIETY Store, 7 miles out Baldwin, Armstrong floor covering, and Mac-O-Lac paints. Phone FE 7-8025.

FREEZER CHEST AND DeWALT bench saw. Both like new. FE 2-2993.

FREE STANDING TOILETS, $19.95. 21x32 double sinks $ 9.95. Washbowls with fittings $11.95. 3 pc. colored bath sets with trim. Factory 2nds. Irregulars $109.50.
SAVE PLUMBING SUPPLY
172 S. Saginaw FE 5-2100

GARAGE DOORS, 2 SINGLE 8' overhead. Top panel glass, all fixtures, $30 each. MI 4-115.

5/8" 4x8
Plyscore
$4.95
ASPHALT FLOOR TILE
9x9 5c EA.
PONTIAC COACH CO.
4615 Dixie Hwy. Drayton Plains

JET WATER PUMPS, $69.95. G. A. Thompson, 80 S. Perry.

K GUTTER 13c FOOT. WARwick's, 2678 Orchard Lake Rd.

IN STOCK
3" 4" 6 8" Drain Tile
Sewer Pipe — all sizes
Complete stock of fittings
Sump Crock, Grease traps, flue Lining & wall coping.
BLAYLOCK COAL & SUPPLY CO
81 Orchard Lake Ave. FE 3-7101

For Sale Miscellaneous 60

JACOBSON LAWN MOWER WITH sulky, $350. Used 1 month. FE 4-7505.

KITCHEN CABINET SINK 54" complete with faucets $129.95 value $89.50, also wall and base cabinets at terrific values. Slightly transit marred. Michigan Fluorescent, 393 Orchard Lake Ave.

LET US HELP YOU WITH YOUR color painting problems. Hundreds of colors to chose from in rubber base or Jelled Magic—no drip paint; free parking in rear of store. Oakland Fuel and Paint, 436 Orchard Lake Ave. FE 5-6150.

LAVATORIES COMPLETE WITH modern faucets $24.50 value $14.99, also toilets, bathtubs, shower stalls at terrific values. These are crate marred. Michigan Fluorescent, 393 Orchard Lake Ave.

LAWN MOWERS SHARPENED & repaired. Parts. Exp. C. Stickel, 16 Haddrill Ct. FE 4-3780.

Lawnmowers Sharpened
Adjusted to factory standards. Unclaimed lawnmowers $5 and up.
294 Oakland

LAWNMOWERS SHARPENED. 41 N. Parke St. FE 2-1311.

LIONEL & AMERICAN FLYER TRAINS
Authorized factory service and genuine factory parts. Free test on factory analyzer.
TASKER'S 63 W. HURON ST.

Mower special. 18 in. rotary, side & front trimmers. $48.22 other models in all sizes. Evans Equipment, 6507 Dixie Hwy. MA 5-7878.

NEW & USED PORTABLES, WILL adjust, oil and grease any make sewing machine within a radius of 10 miles for only $2. Parts extra. FE 4-3930, 838 Auburn Ave.

NEW GALVANIZED PIPE
½ in. (21) Ft. lengths 11½c ft.
¾ in. (21) Ft. lengths 14¾c ft.
SAVE PLUMBING SUPPLY
172 S. Saginaw FE 5-2100

PENNY PAINT SALE
House paint, 1 gallon $3.98
2nd gallon at 1c $ 0.01
Two gallon for $3.99
Rubber base paint, gal. $3.89
Roller or pan 1c $ 0.01
1 gal. paint, roller or pan $3.90
FLOOR SHOP
98 S. Saginaw St. Open 9 to 9

NEW AND USED
POWER MOWERS, ROTARY TILLERS, POWER SPRAYERS. A deposit will hold any. Time payments available. W. F. Miller Garden and Lawn Equipment, 1503 S. Woodward, north of 14 Mile Rd., Birmingham, MI 4-6526.

9 24x24 FULL SCREENS, 3 20x24 full screens, 4 storm windows, odd sizes, 1 comb. door, 1 Lavson 1½ h.p. engine, gas. FE 4-4712, 28 Gerdon Ave.

13 SCREENS & STORM WINDOWS, 3 ft. door. Good condition, $25. FE 2-8002.

2 BOTTLED GAS CYLINDERS and regulators. Aluminum door canopies, 40 in. wide, 44 long. 2545 Opdyke Rd. FE 5-4382.

NEED AUTOMATIC HEAT??
Direct factory priced on oil-fired furnace any model and size. Can furnish duct work and terms.
OR 3-3777 FE 4-6509

LAWNMOWER SHARPENING AND air cooled engine service. $140 Pontiac Lk. Rd. OR 3-2211.

OLD GARAGES REPAIRED TO look like new. Lengthen your garage. Put in new garage doors. Terms. FE 4-5654.

PACHOUD WRECKING CO.
2301 Dixie Hwy. FE 5-9108

300 FLUSH DOORS SLIGHTLY damaged, select all sizes up to 3 ft. by 7 ft. Interior door $3 and up. Exterior door $10 and up. 5634 Orchard Lake, 3/4 of a mile S. of Walnut Lake Rd. Stop before 10:00 a.m. or after 4:00 p.m. or anytime Sat. or Sun. but before dark.

8 IN. TABLE SAW AND 16 IN. lawn mower. OR 3-9404.

PUMPS & POWER MOWERS
Reg. $85.50 Shallow Well Jet pump $69.50
Myers Deep and Shallow Well pumps
No money down. Trade-ins accepted. Reconditioned used pumps.
POWER MOWER HEADQUARTERS
Toro-Eclipse and Scotsman, $54.88 up.
Trade-ins accepted—Used mowers.
KELLY'S HARDWARE
300 AUBURN AT ADAMS
AUBURN HEIGHTS FE 3-8811

ROMEX, BY THE COIL, 4c PER foot. Wall boxes for duplex plugs, 20c ea. Main & range fuse boxes, $9.95. G. A. Thompson, 80 S. Perry St.

4 INCH SOIL PIPE, 5 FT. $1.69
Sump Pumps $38.50
SAVE PLUMBING SUPPLY
172 S. Saginaw FE 5-2100

STOP! LOOK!
For sale, large quantity of used lumber. H. P. Sutton. MY 2-6432

SALE
PLASTERBOARD SALE
¼" 3/8" & ½" 4x8
now in our warehouse at new low prices.
Get our Quality Building material on your next house job or store.
We carry a full line of Plywood, Insulation, Paneling, Doors, Paints, Hardware, Etc.
PAUL ST. CYR LUMBER CO.
6120 BOG

Sale Farm Equipment 76

2 TRACTORS, FORD N. A. AND Massey-Harris 44, excellent condition, also Ford half-track, 7' mower and rear loader, OL 3-8571.

FRAZER ROTO TILLERS. NEW & used. Parts and service demonstrations. Portia Spade power Tillers. Sales and rentals.
Avis Service
1580 N. Opdyke Rd.
Pontiac FE 4-4380

GARDEN TRACTOR WITH STEEL trailer, plow, disc, cultivator and furrow plow. Good condition. OR 3-6902.

GARDEN TRACTOR AND ATtachments. EM 3-3394.

GRAIN DRILL, LITTLE USED, John Deere Van Brunt, 13 x 7 model F.B. Serial 5011. Combination fluted forced feed grain and fertilizer, 7'. MUtual 4-8036, 3922 Sleeth Rd., near Wixom Rd.

JOHN DEERE TRACTOR MODEL L. A. mounted 12 in. plow, cultivator and belt pulley, newly painted, perfect condition. 44256 Merrill Rd. Utica. REpublic 9-6473.

MISC. FARM AND ORCHARD equipment. FE 2-5603.

MCCULLOCH CHAIN SAWS: DROP in and see 'em at W. F. Miller's Garden & Lawn Equipment, 1503 South Woodward, (North of 14 Mile Rd.) Birmingham, Mich. Phone Midwest 4-6053.
McCULLOCH CHAIN SAWS
Rentals, Parts & Repairs.
1200 Crooks Rd. MI 9-0440
Mich. Chain Saw Distr.

SALES, SERVICE AND RENTALS MY 3-6821 15 Front St. MY 3-4511

9 HP RIDING TRACTOR WITH equipment included. Approx. 2 yrs. old. Phone FE 7-6140, 1530 S. Baldwin.

PAGE 5 H. P. RIDING GARDEN tractor, Complete with plow, cultivator, 30 in. reel type mower and snow plow. Phone OL 2-0626.

1955 JOHN DEERE MODEL 40, crawler tractor, in excellent condition. Phone MA 6-2177 before 8:00 a.m. or after 7:00 p.m.

USED GARDEN TRACTORS AND EQUIP. ALL SIZES AND MAKES PRICED TO SELL FROM $50 AND UP. CREDIT TERMS
FE 4-0734 FE 4-1112
KING BROS.
YOUR I.H. DEALER
PONTIAC RD., AT OPDYKE

Auction Sale 77

AUCTION SALE EVERY WEDNESday night 7 p.m. Large assortment of household furniture, tools and personal effects, L. E. Smart, Sale Farm, 30 West Tienken Rd. Rochester.

AUCTION TO BE HELD MONday May 28 at 3:30. Location at 162 Pontiac Trail in Walled Lake. Furniture, garden tools and doctors equipment.

PAINT CREEK AUCTION. STARTing Sat. night at 7:30. Everything a bargain. 2760 Orion Rd. H. O. Wright.

For Sale Housetrailers 78

12-FT. VACATION TRAILER. FE 2-1311.

24 FT. HOUSETRAILER.
FE 5-1886

28' ROYAL CRAFT HOUSETRAILer $650. Call after 4, FE 4-4160.

1950 HOUSETRAILER, 21 FT. ALL aluminum. Excellent condition. EM 3-4827.

'55 ANDERSON, 32 FT. LONG. AIR conditioned. OA 8-3792.

'45 ALMA HOUSETRAILER, 26', $300 cash. FE 4-2958.

23 - FT. ALUMINUM WESTWOOD. Modern. Stool & shower. Hot water heater. Cleview Trailer Park, 2300 Shimmons Rd.

27 FT. TRAVELLITE, '49 FORD. Sell or trade for pickup. 1143 Vinewood, OR 3-7873.

1953 36-FT. ALMA, CARPETED living room, excellent condition. 1340 Lapeer Rd., Lake Orion, Mich. Lot 27

1954 PONTIAC CHIEF TRAILER 28 ft., excellent condition. FE 3-7260, 168 Crescent.

PONTIAC CHIEF
AMERICA'S FINEST
37' to 50', 1 to 3 bedrooms.
SARATOGA
30' TO 46', PRICED TO SELL
Also a fine selection of reconditioned modern mobil homes, 22 ft. to 46 ft. 1 and 2 bedrooms. These may be purchased on our new deferred payment plan. A credit life policy free on all contract purchases
HUTCHISON MOBILE HOMES
4301 Dixie Hwy.
Drayton Plains, OR 3-1202
and
2830 S. Dort Hwy. Flint

Air Stream Show
at WARNER CAR & TRAILER SALES
3098 W. HURON FE 8-1609
PONTIAC

A COMPLETE LINE OF AIRSTREAM TRAVEL TRAILERS WILL BE SHOWN BY FACTORY REPRESENTATIVES WHO WILL ANSWER ANY AND ALL QUESTIONS CONCERNING THESE TRAILERS.
FOR THOSE INTERESTED IN TRAVELING MOVIES OF THE CANADIAN CARAVAN WILL BE SHOWN 7-10 P.M. SAT. SUN. & MON.—MAY 26, 27, & 28.

QUICK SALE
31 ft. '49 PONTIAC CHIEF.
Stool and shower. Hot water heater, refrigerator and stove. Excellent condition, carpeting — completely furnished $895.00
FEderal 5-6902

Trailer Exchange
ANDERSON
CHAMPION
GREAT LAKES
BEEMER
1, 2 and 3 bedroom, 16 to 51 ft. 10 ft. wide available. We finance as low as 5% per cent discount as long as 6 yrs. — 72 months to pay. Bank rates. Used trailers like rent — no down payment.
PARTS STORE
Bottled gas, roof coating, paint, hitches, overload springs, refrigerator stoves, heaters. Most complete line of mobil home parts and appliances in the area.
60 S. Telegraph FE 2-3200
Open Eves. & Sun. pm.

ONE 5 H.P. JOHNSON OUTBOARD motor. A-1 condition. FE 8-9735.

OXFORD Trailer Sales
General coaches 10 ft. wide up to 45 ft. long, 2 bedrooms 20 gal. water heater, jalousie windows, house type furnaces. Here's a real mobile home. 27 to 45 ft. Stewarts latest balcony kitchen 27 to 50 ft. People are really talking about this latest in mobil homes.
The new Va-Ka-Shun-Ette traveler and Holler Runabout are regulars on our lot. We have several trailers we will sell on rental basis. Parts and accessories. 35 trailers to pick from. Phone MY 3-0721 M24 one Mile S. of Lake Orion.

Rent Trailer Space 79

NEW—AUBURN HEIGHTS TRAILer park. Concrete patios, sidewalks. Lge. lots. Highly restricted. ½ mile S.E. of Pontiac, 170 N. Opdyke FE 5-6319 or FE 8-3361.

Auto Accessories 80

AUTO GLASS SERVICE
Glass installed while you wait. We use the highest grade of glass. Free 1 lb. of coffee to a customer. All work guaranteed. Insurance jobs honored.
Open Saturday Until 4.
Hub Auto Glass Co.
22 Oakland Ave. FE 4-7066

For Sale Tires 80-A

A-1, 670-15 WHITE WALL, GOODyear, new, $16.95 plus tax. Exchange, 523 n. Saginaw FE 4-0687.

GOOD USED TIRES $1.50 UP, also white walls. 503 S. Saginaw, FE 4-0687.

GOODYEAR, FIRESTONE, GOODrich U. S. Black or White Side Walls. Off New Cars. Full Guarantee, up to 50 per cent off. Standard Sizes.
ED WILLIAMS
451 S. Saginaw at Raburn

SHARPEN UP YOUR CAR WITH A set of chrome wire wheels, set of 5 for less than half the cost of a new set
Lake Orion Motor Sales
M24 at Clarkston Rd.
Ford — Mercury
MY 2-2611

Auto Service 81

CRANKSHAFT GRINDING IN THE car. Cylinders rebored. Buick Machine Shop, 23 Hood. Phone FE 2-2563.

Sale Motor Scooters 82

1953 ALL STATE. EXCELLENT condition. 19 E. Princeton.

For Sale Motorcycles 83

'47 INDIAN 74.
564 Granada

'52 HARLEY DAVIDSON 74. GOOD shape. FE 2-0490.

FOR PARTS AND SERVICE ON your Harley Davidson, see Harley Davidson Sales Co., 379 South Saginaw

INDIAN MOTORCYCLES SALES Mac's Collision 2015 Cass Lake Rd. Keego Harbor FE 4-1762, Bill McCain

Boats & Accessories 85

9' CANVAS ROW BOAT. $35. FE 4-5689.

12 FT. SEMI-V BOTTOM RUNabout, 5 ft. beam and deck, with trailer and hitch. Used 1 season. $145. OR 3-3679.

Boa s & Accessories 85

14 FT. BOAT WHEEL 10 H. MOtor, trailer. 166 Wall.

15 FT. MOLDED FIBER GLASS boat. Mark 55 electric 40 h.p. motor. Steering wheel, lights and cover. 4675 Charest St. FE 5-0376.

16' SORO. COMPLETE WITH Mark 55-E Mercury motor. FE 4-3108.

18 FT. CHRIS CRAFT. 150 H.P. mtr. 960 Argyle. Can be seen Sunday.

1954 LINTC CRAFT 23 FT. MODern. Like new. 1953 General, 32 ft. modern, A-1 condition. See these before you buy. OA 8-3858. OA 8-3449.

60 BEAUTIFUL NEW BOATS. Down - to - earth priced. Terms. Howard Loomis, 10685 Dixie Hwy.

55 JOHNSON OUTBOARD MOTOR, 5½ HP, 4 gal mile master tank, with gear shift. Call 3-82R2, Imlay City.

GOOD BOAT AND 5 H.P. MOTOR. Must sell. A good bargain! Hurry to 1714 Cole St. in Birmingham (off Adams Rd. near Woodward).

BOAT COVERS MADE TO ORDER and canvas repairs FE 4-4277 or 76 S. Midland Dr.

BOATS, 12-FT., $40 14-FT., $55. 9689 Highland Rd. (M59).

CHAMPION, 4.5 H. P., MISC storms & screens & doors. 24x24, 24x28 $20. OR 3-5385.

CHAMPION & CLINTON MOTORS Elgin and Sea King parts
8140 Pontiac Lake Rd OR 3-2211

COSTELLO'S BOATS, MOTORS, trailers. Lake Orion. MY 3-3733.

CHRIS CRAFT, 12 FT. RUNABOUT. Lawson 6 hp outboard motor. 2567 Jackson Blvd., Duck Lake, Milford

CRIS CRAFT, 1955, 18 FT. CONtinental, 120 hp. utility type. Dealers demonstrator, like new. Phone evenings or weekends. FE 2-6319 or FE 3-0092

ALUMA-CRAFT BOATS
PENNYAN BOATS
EVINRUDE MOTORS
MICHIGAN PROPELLORS FOR ANY BOAT & MOTOR
COMPLETE OUTBOARD SERVICE
ALL MARINE PAINTS AND VARNISHES
MARINE SALES & SERVICE
422 S. TELEGRAPH

FIBERGLAS MATERIALS
To cover your boat, deck, etc. Wholesale and retail.
OPEN SAT. & SUN. 9 TO 1
FEDERAL REINFORCED PLASTICS
45 W. 14 Mile Rd., at John R
LIncoln 3-4442

FOR BEST QUALITY MARINE SUPPLIES — SEE HARRINGTON! Your authorized dealer for:
EVINRUDE MOTORS
Whirlwind boats
Wolverine boats
Grumman canoes
Old Town canoes
Sterling trailers
Standard steel pier
Marine Hardware & paints
E-Z TERMS
Harrington Boat Works
1899 S. Telegraph Phone FE 2-8033

CENTURY BOATS
TROJAN—YELLOWJACKET
CADILLAC ALUM. BOATS
MERCURY MOTORS TRAILERS
PAINT—MARINE & SKI EQUIP.
INLAND LAKE SALES
3127 W. Huron FE 4-7121 & 2-6122

JOHNSON OUTBOARD MOTORS. Starcraft metal boats, Tee-Nee Trailers, boats, stands & carts. Everything for the boat.
OWENS MARINE SUPPLY
369 Orchard Lake Ave.
Phone FE 2-8020

NEW 12 FOOT ROWBOATS, $40. 7600 Elizabeth Lake Rd.

OUTBOARD MOTORS, BOAT-trailer and one wheel trailer. FE 2-1048.

LATE 1953 18 FT. CHRIS CRAFT utility. 120 hp. used only 60 hrs. Just like new. $2250. FE 4-7943 after 5. FE 2-7448

LIKE NEW MERCURY MARK 40 H. With quickey lower unit. 13 ft. Speed liner boat and trailer. EM 3-2201.

MERCURY 16 H.P. CRUISER Gear shift, remote controls, completely reconditioned. $200. FE 4-3474 after 4 p.m.

OUTBOARD CRUISER AND TRAILer $400. FE 5-0258 between 9 & 12 a.m. and 7 & 9 p.m.

SAILBOAT, 18 FT. DUNPHY CONdor. Good family boat. In the water—ready to go! FE 2-1033.
SCOTT-ATWATER
Outboard Motor
Brand New
$99.95
THE I. A. WAGNER CO.
1960 N. Opdyke
FE 8-9221

SCOTT ATWATER MOTOR, 16 h.p. and controls, gas tank and pump. FE 4-9656 after 6 p.m.

SHORTY HOOK'S PLACE
MERCURY OUTBOARD MOTORS Sales and Service. FE 2-5260.
TONY'S MARINE EVINRUDE MOTORS. 20 yrs. repair experience. 1000 Holden's Red Stamps on any boat or trailer. Aluminum boats, very cheap. 2695 Orchard Lake Rd. FE 8-0112. Open 'til 8 o'clock.

Transportation Offered 87

3 SHARE EXPENSES TO S. F. Missouri. Tues. 29th. Return Sunday. FE 4-7250.

CAR LEAVING FOR S. ILLINOIS. May 29. FE 5-0086.

FLY TO CALIFORNIA ON SCHEDuled 4-engine airliner, fare only $75. Hawaii $185; Florida, $39. Ferry Service, agent. OR 3-9441.

LEAVING FOR HARRISBURG Tues. night. Couple share expense. FE 5-4396.

LEAVING FOR FORT DEVENS, Mass., June 2nd. Riders wanted. Call FE 7-9432 anytime.

TRUCK GOING NORTH PART load either way. FE 5-6806.

Wanted Used Cars 88

WE PAY
Top Dollar
For Clean Used Cars & Trucks
Matthews-Hargreaves
211 S. Saginaw St. FE 4-4546

WTD. SCRAP METAL AND junked cars. FE 5-4638.

CASH FOR ANY MAKE OR LATE models. Economy 22 Auburn.

GUIDE TO GOLD: Sell things you're not using through Classified Ads!

MODEST MAIDENS By Jay Alan



"Henry! I made a mistake! I didn't bet on the horse you told me to!"

Wanted Used Cars 88

WANTED
LATE MODEL CARS, CLEAN AND SHARP
BRING TITLE, MONEY WAITING AT
GLENN'S
MOTOR SALES
254 S. Saginaw St. FE 4-7371

WE PAY TOP DOLLAR FOR sharp late model cars.
COMMUNITY MOTORS
803 N. Main, Rochester
OPEN 'TIL 10 P.M.
OLive 1-9311

WE NEED USED CARS AND trucks. Get our price before you sell.
North Chevrolet's Big Lot in Birmingham

THE HIGH DOLLAR
For high grade used cars. We need them. Drive the extra miles it will pay you well. 4340 Dixie Hwy.
H. J. VANWELT
OR 3-1755

SHOP IT
Then Bring It Here
We pay top dollar for sharp cars.
AVERILL'S
2020 Dixie Hwy.
FE 2-8878 FE 4-6886

SHARP CARS ONLY
If your car is sharp bring car and title. High dollar paid for late model used cars.
BUD SHELTON MOTOR SALES
Corner of Auburn & E. Blvd.
FE 4-6728

See M&M Motor Sales
For top dollar on late model cars.
2627 Dixie Hwy. OR 3-1663

11 CARS
Advertised last week were sold for $50 to $75. Less than we would pay. Foolish isn't it, to take less when you might get more.
RIEMENSHNEIDERS
FE 2-0131 232 S. Saginaw.

UP TO $50 FOR JUNK & CHEAP cars. FE 2-2666 days or eves.

WANTED: SCRAP CARS. Ph. OR 3-4511

WTD.: JUNK CARS & SCRAP service. Call FE 4-9582.

WANTED TO BUY: JEEP. IN good condition. Write to Box 80, Pontiac Press, giving price, condition and year. Will pay cash, no dealers.

WANTED — JUNKED OR USED cars, any make any model. To $50 paid.
BAGLEY AUTO PARTS
FE 8-9219 170 BAGLEY ST.

WE NEED '55 PONTIACS
ALL BODY STYLES
M & M MOTOR SALES
2627 Dixie Hwy OR 3-1663

WANTED, LATE '40 OR EARLY '50 M.G. car. See Mr. Bruce Marree, 37 West Longfellow St.

For Sale Trucks 90

CONTRACTORS SPECIAL
Tractor and closed semi-van. Complete, runs good. Quick sale $400. Also stake truck, $350. West Side Van and Storage. FE 2-4750.

GMC 1951 ½ TON PICKUP. ORIGinal finish, 5 excellent tires. Just your car or truck down, easy GMAC terms.
Haskins Chev.
6571 Dixie Highway at M-15
MAple 5-5071 Open Nites til 9

'54 CHEV. PICKUP, SHARP $895. Ford 2 ton stake dump, $195. DeSoto 4 dr. New paint, $349. 2073 Drury Lane at Pontiac Lake OR 3-8856 after 5 p.m.

1954 CHEVIE ½ TON PICKUP. Low mileage. One owner. Sharp. Price $950. Call MY 3-2754.

CHEVROLET ¾ TON PICKUP truck 1955. Like new. Low mileage. Only $895. Private owner. 1493 S. Woodward, Birmingham. MI 6-1300.

1955 CHEV. ½ TON PANEL. Extra clean. Call OL 3-2616.

1954 CHEVROLET BEL AIR. FORdor. $900 $180 down. Braid Motor Sales. FE 2-0196.

CHEV. 1956 ½ TON PICKUP. Loaded with extras. Save plenty on this one. Just your car or truck down.
Haskins Chev.
6751 Dixie Highway at M15
MAple 5-5071 Open nites til 9

1951 LATE DODGE 5 YARD dump, 2 speed axel, A-1 shape, low mileage. Cash or terms. FE 5-9354, or FE 5-0477.

LATE MODEL '54 CHEVIE 5 YD dump truck. FE 2-9291.

FOR SALE OR TRADE 1946 Dodge pickup truck. OR 3-3240.

'51 DODGE PICKUP ½ TON, 1950 International pickup ½ ton, phone OR 3-1355. H. J. VanWelt.

DODGE 2 DR. '47 REBUILT MOtor. Good cond. $150. OR 3-2805.

1953 FORD F 100 V-8. ½ TON Engine just replaced. Tom Bohr Inc., Milford, Mich.

TANKER TRUCK SUITABLE FOR road oiling or orchard spraying, will trade, also 1952 ½ ton GMC pick up. FE 5-9219.

'52 MACK TANDEM TRUCK AND '53 Trailmobile trailer. A-1 shape. MA 5-3189.
WILSON G.M.C.
FE 5-9485 FE 4-4631
MICHIGAN'S LARGEST GMC TRUCK DEALER
Oakland at Cass

1956 GMC TRACTOR, CONVENT cab. With 5th wheel and saddle tanks. Ready for the road. FE 5-1507.

1950 GMC ½ TON PICKUP. EXcellent condition except for cracked head. Will deduct $50 for repairs. Priced at $375. FE 5-0228.

Auto Insurance 90A

ALLSTATE AUTO INSURANCE (Founded by Sears Roebuck & Co.) Call Jim Boushell. FE 5-1754.

For Sale Cars 91

7 MORE DAYS
MUST SELL 100 CARS
'47 Plymouth, Conv. $47.
'48 Pontiac conv. $95.
'49 Buick Conv. $95.
'49 Lincoln Club Coupe $49.
'50 Chevie. Nice. $145.
'49 Ford V-8, R & H. $49.
'48 Buick $48.
MAKE AN OFFER
NO FAIR OFFER REFUSED
'55 Studebaker V-8 Commander, full power Hyd. 9,000 mi.
'56 Chevie. V-8 Powerglide.
'56 Cad. Coupe Deville, equipment '54 and '55 Cadillac, 62's '55 and '54 Chevie. Hardtop. '52 Pontiac Catalina, 2 door '53 Willys
'51 and '50 Buick reasonable
Financing Arranged
with trade for
REAL ESTATE OR CONTRACTS
ECONOMY USED CARS
22 Auburn off Saginaw
FE 4-2131

'55 BUICK SPECIAL, HARDTOP, 2 tone gray R & H. Autom. Trans. W.W. Tires. Very clean. Only $2,095.
HOWARD LARE, INC.
2705 Orchard Lake Rd. Keego

'53 BUICK SUPER 2 DOOR HARDtop, 2 tone blue. Dynaflow Radio, heater, new tubeless tires. MI 4-0686.

BUICK '55 SPECIAL RADIO AND heater. White sidewalls, standard shift. $1,800. OL 1-6361. 1380 Pontiac Rd.

1954 BUICK CENTURY HARDTOP full power $1,600. OR 3-4739.

BUICK SPECIAL 1955, 4 DR. Hardtop White & turquoise. W.W. Dyna. R & H. Safety group. GM supervisor's personal car. EM 3-2805.

'56 BUICK SPECIAL 2 DR. HARDtop. Complete power. EM 3-3386.

'49 CADILLAC FLEETWOOD 4 door sedan. A-1 condition throughout. Radio, heater. Priced for quick sale. Ph. FE 5-0268 after 4 p.m. Fri. all day Sat.

CADILLAC 1947 FLEETWOOD 4 dr. Take over small monthly payments. FE 2-8787.

'56 CHEVIE HARDTOP. TAKE over payment. Old car as equity. Daytime, FE 5-8744. After 6, OR 3-4608.

1955 CHEV. 4 DR. R&H. VERY clean. Reasonable. 125 LeGrande.

'55-150, 4 DR. CHEV. NEARLY new tires. $1,095, terms. FE 5-2706.

'55 CHEV. 150 SERIES 6, $70. Take over payments. OR 3-7394.

ARE YOUR CAR PAYMENTS TOO burdensome? Let us help you to adjust to some less expensive model.
Lake Orion Motor Sales
M24 at Clarkston Rd.
Ford — Mercury
MY 2-2611

1953 CHEVIE RADIO AND HEATer. MA 6-2737 before 8 p.m.

1955 CHEVIE BEL AIR, V-8 W.TH Power Glide. $1,625. FE 5-3300.

'52 CHEV. 2 DR., NICE & CLEAN. $5 Dn. and assume small monthly payments. FE 4-1006, Lucky Auto Sales.

West Side Used Cars
Drive out where overhead is low and save the difference. Many makes & models to choose from.
West Side Used Cars
923 W. Huron FE 4-2183

'55 CHEV. HARD TOP V-8, $1,650. OR 3-1028.

CLEAN 1948 CHEVROLET. CHEAP. Also 30 gal. hot water heater. FE 4-6724.

CHEVROLET, 1947 FLEETLINE 2 door. Good transportation. $65.00. 197 S. Johnson.

CHEVROLET, 1940, 2 DR. MUST sell. Bargain. 197 S. Johnson.

'51 CHRYSLER WINDSOR 4 DR., $345. Full Price. No down payment. FE 4-1006. Lucky Auto Sales.

'48 PONTIAC $5 DOWN, $5 PER week. Call EM 3-2234 ask for Bill.

'51 Buick 4 door $5 down, take over payments. Phone MU 4-6552.

7 passenger Packard, 31,000 actual miles. Call EM 3-2234.

Sharp '48 Cadillac, $1,185 will handle. Phone Mr. Hackett, MU 4-6552.

'58 GMC, pickup, $195 full price.

'50 Olds Hydra. $295. Terms. Howard's Used Cars, 7421 Highland Rd. (M59).

CHEVROLET 1951, POWER GLIDE 2 dr. Clean. Will trade. 197 S. Johnson.

CHEV. 1956 DEMOS
6 CYL. 2-DOOR SEDANS, LOW MILEAGE. PRICED TO SELL
210 V-8 2-DOOR POWER GLIDE LOADED WITH EXTRAS
BEL AIR HARD-TOP SEDAN, BEAUTIFUL BEIGE & COPPER 2-TONE. LOADED WITH EXTRAS
BEL AIR V-8 4-DOOR SEDAN BEAUTIFUL IVORY AND SILVER GREY LOADED WITH EXTRAS.
MANY MORE TO CHOOSE FROM. AS LOW AS $195 ON YOUR CAR DOWN.
NO CREDIT PROBLEMS IMMEDIATE DELIVERY
HIGHEST TRADES LOWEST TERMS
TAKE ADVANTAGE OF OUR LOW OVERHEAD LOCATION
ALL KING SIZE BARGAINS— BUDGET PRICED FOR EASY OWNING
SAVE AS YOU HAVE NEVER SAVED BEFORE
DON'T DELAY — ACT TODAY
HASKINS
CHEVROLET
Oakland County's Fastest Growing Dealer
6571 Dixie Hwy. at M15
MAple 5-5071 Open Nites til 9

RENT IT FAST through Rent Ads! Room, house, apartment, anything — Want Ads give you ACTION. Dial FE 2-8181.

For Sale Cars 91

1952 Studebaker
4 DOOR OVERDRIVE
$395
LARRY JEROME
ROCHESTER FORD DEALER
OL 1-9711
"FOR MORE THAN 30 YEARS A GOOD PLACE TO BUY"

1953 DESOTO HARDTOP, POWER steering, & power brakes. Perfect condition, $799.
JEFFREY FORD SALES
OA 8-3011

1951 DODGE 4 DOOR SEDAN. RAdio and heater. $380.
CENTRAL
LINCOLN-MERCURY
Cass at Pike Sts.
FE 4-3885

DODGE, 1949, 4 DR. pay balance of $50. '56 lic. 197 S. Johnson.

1956 DEMONSTRATORS
Ford Country sedan, 8 passenger. Mercury Montclaire hardtop. Ford Vic, 2 door. Ford Custom, 4 door. Mercury Monterey, hard top. Priced to sell.
Lake Orion Motor Sales
M24 at Clarkston Rd.
Ford — Mercury
MY 2-2611

1955 FORD FAIRLANE 4 DOOR Radio, heater, Ford-O-Matic, power brakes, very clean. $1,625. FE 3-7670 after 5 p.m.

"CY" OWENS"
YOUR FORD DEALER
A-1 USED CARS
OVER 80 REAL BUYS
"CY" OWENS
147 S. Saginaw St.
FE 5-4101 FE 5-3588
Open 8 a.m. to 9 p.m.

Payments too high? Trade down, transportation for your equity. Riemenschneiders 232 S. Saginaw.

1953 FORD VICTORIA, RADIO, heater, Continental kit. Sharp. JEFFREY FORD SALES
OA 8-3011

'50 FORD AND '50 PONTIAC, must sell, cheap. MUtual 4-6131.

'47 FORD 2 DR. NO RUST. $85. 4560 Elizabeth Lk. Rd.

'37 FORD, VERY CLEAN. $175. '38 Buick, $75. '52 Hudson.

1956 FORD V-8 WHITE AND BLUE. 3000. W.W., R & H. Cheap. 253 N. Winding, after 5:00.

1952 FORD CUSTOM 8 RADIO & heater. $390.

CENTRAL
LINCOLN-MERCURY
Cass at Pike Sts.
FE 4-3885

SHARP '54 FORD, 2 DOOR, R&H, W.W., no rust, perfect running condition. Ideal 2nd car. $2. down. Small monthly payments. Call FE 8-1521, ask for Mr. Black. Rogers Sales and Service, 695 Auburn Ave.

1953 FORD RANCH WAGON. CADillac engine. Hydramatic, radio, heater, power brakes, spotlight, white sidewalls and extra snow tires. Beautiful condition. Original owner will sell for $1,550. Original cost, over $3,500. MI 4-8033.

HOWARD'S SPECIALS
1951 Ford custom 8 2 dr. Very clean. $325.
1956 Ford 8 convertable. WW tires, new top, excellent motor. $295.
HOWARD'S USED CARS
7421 Highland Rd. (M59) EM 3-2234

CLEARANCE
1955 Chev. V-8 Conv. really a sharpie.
1954 Olds 88 2 door, blue and white, sharp.
1954 Olds 98 Holiday Coupe, save 100's on this car.
1951 Pontiac 4 door.
1951 Pontiac 2 door.
1946 Ford.
1955 GMC model 462, tractor like new 1954.
1952 Ford long wheel base 1½ chassis.
Tremendous savings on 1956 Olds, demos, and company official's cars.
HOUGHTEN & SON
YOUR FRIENDLY OLDSMOBILE AND GMC TRUCK DEALER
OLive 1-9761
528 N. Main, Rochester

RANCH WAGON
Two '54 Fords in excellent condition. The ideal car for vacations, hunting and fishing.
HURON MTR. SALES
962 W. Huron FE 2-2641

ONLY $163.49 FOR MY $785 EQUITY on a 1956 Ford Custom 2 door Ford-O-Matic. Prefer clean, older car in trade. Contact Jim Gilmer at "Cy Owens." FE 5-4101.

1956 FORD CUSTOM 2 DOOR. (Demo.) Will sell very reasonable. Cash, or trade — Will handle finance for you. Contact Jim Pointon at "Cy Owens." FE 5-4101.

NO DEALERS WILL TAKE '51 OR '52 trade on a 1956 Ford custom 2 dr. Take over payments. Call Don Barry at "Cy Owens." FE 5-4101.

1956 FORD DEMONSTRATORS. 2 Dr. V-8, $150 for my equity. Will take trade. Contact Frank Ballard at "Cy Owens." FE 5-4101.

PERSONAL DEMO FOR SALE. Custom 4 dr., Ford-O-Matic. Radio & Heater. Low mileage, very very sharp. Cash or trade for equity. Call Al Firestone at Cy Owens. FE 5-4101.

'55 FORD, RANCH WAGON, R&H, Ford-O-Matic, very clean, only $1,850.
HOWARD LARE, INC.
2705 Orchard Lake Rd. Keego

'51 HUDSON 4-DR., VERY GOOD condition. $195. FE 5-7526.

Hottest Bargains
PLYMOUTH CLUB SEDAN '56. Plymouth top egg shell white over light green bottom. Heater, directional signals, air foam seats, 413 accessory group. Less than 700 miles. It's like new. $1760.

BUICK RIVIERA 2 DR. '55. Charcoal gray over ivory. Dynaflo, R&H directional signals, W.W. tires. 8,700 miles. It's like new. $2075.

CHEVROLET STATION WAGON '55. This dual purpose 4 dr. beauty has a beige and tan vinyl interior. R&H V-8 Powerglide. Hurry on this one, only 12,962 miles. It's like new. $1945.

PONTIAC 8 CYLINDER 2 DR. '55. Brilliant Oriental red top and trunk with jet black lower. Sparkling chrome finish, heater and directional signals. Ready to roll, so hurry on this one. $1695.

PLYMOUTH 2 DR. STATION WAGON '53. This 2 dr. wagon is solid Sea Spray green, equipped with R&H, special for 3 days only. Save on this one, only. $ 945.

'54 Ford 2 dr.	$ 945
'53 Pontiac 4 dr.	$1045
53 Dodge 4 dr.	$ 895
'53 Plymouth 4 dr.	$ 795
'52 Chevie 4 dr.	$ 565
'52 Dodge 4 dr.	$ 525
'52 Plymouth 4 dr.	$ 495
51 Ford hardtop	$ 495
'51 Buick 4 dr.	$ 475
50 Ford Club Coupe	$ 395
'50 Chevie 2 dr.	$ 345

MANY MORE
RIEMENSCHNEIDER DODGE-PLYMOUTH
Hard to spell. Easy to deal with.
232 S. Saginaw FE 2-0131

For Sale Cars 91

ARE YOUR CAR PAYMENTS TOO HIGH?
WE NEED 1955 & 1956 CARS & TRUCKS
TRADE US YOUR EQUITY IN YOUR 1956 OR 1955 FOR ONE OF THESE CARS LISTED BELOW

'49 Plymouth 4 dr.	$147
'50 Plymouth 2 dr.	$195
'51 Chev. 4 dr.	$375
'50 Chev. 2 dr.	$225
'50 Ford Tudor	$195
'50 Merc. Club Cpe.	$295
'49 Ford Tudor	$175
'49 Stude. Coupe	$145
'50 Dodge 4 dr.	$195

NORTH Chevrolet's BIG LOT BIRMINGHAM

1954 MERCURY CUSTOM 2 DOOR. R & H. Automatic trans. Turn indicators, back-up lights. 2 tone green and white. $1,250, can help finance. MA 6-1212.

1951 MERCURY $295. Automatic transmission. Radio & heater.
CENTRAL
LINCOLN-MERCURY
Cass at Pike Sts.
FE 4-3885

'49 MERCURY 2 DOOR MOTOR and tires good, OR 3-1947 before 2 p.m.

1951 BLUE MERCURY CLUB coupe. Mercomatic, white side walls. A-1 condition. $450. Call FE 5-2812.

MERCURY 16 H.P. CRUISER. Gear shift remote controls, completely reconditioned. $200. FE 4-5474 after 4 p.m.

MG. 1953 TD. PERFECT CONDItion. 1123 Lakeview.

'53 NASH STATESMAN. $495. Elgin 6-2234 Southfield Township.

1951 NASH AMBASSADOR. FE 5-3896.

'52 RANCH RAMBLER DELIVERYman. $475. FE 5-7526.

National Motor Sales
SAYS
"We will sell you a car, even if your credit has been turned down elsewhere."
FOR AS LITTLE AS
$39.50 Dn.
No co-signers
No furniture loans
No finance companies
No red tape
Immediate Delivery
We Hold Your Note
Buy Here, Pay Here
NATIONAL MOTOR SALES
171 S. SAGINAW

OLDS 1956 DEMOS, 88 AND 98 2-doors, 4-doors, Holiday coupes. Specially priced for spring clearance. As low as just your car down, up to 36 months on balance.

HASKINS
OLDS—CHEVROLET
6971 Dixie Highway at M-15
MAple 5-5071 Open Nights 'til 9

'50 OLDS 76 4 DR. WILL TRADE. $350. EM 3-0081.

'49 OLDS 88 CONVERTIBLE. Hydra. R & H. FE 5-0179.

'52 OLDSMOBILE 98 SERIES, 4-dr., excellent condition. FE 4-4016.

OLDS 1955 98 HOLIDAY COUPE. 2 dr. Full power. Under 12,000 mi. Sell or trade. FE 3-7372.

OLDS 88 4 DR.
This is a very sharp '51 White top, dark green body, radio, heater, Hydra. Excellent condition mechanically. Very good rubber. A bargain for someone. People's Auto Sales, 60 Oakland. FE 2-2351.

BRAID'S
OF PONTIAC
ESTABLISHED 1924
50 USED CARS
YOUR CAR AS DOWN PAYMENT
DeSoto - Plymouth Dealer
Cass at W. Pike Sts.
FE 2-0186

'27 OLDSMOBILE
FE 7-0251

PLYMOUTH '53 BELVEDERE hardtop. Radio, heater, overdrive. A-1 condition. Chrysler official car. FE 5-7288.

LOOK!
1956 Plymouth station wagons, 2 and 4 dr. models. Some are demos.
1956 Plymouth Savoy 4-dr., V-8, push button drive, R&H, WW tires, special fury white paint, light blue trim. Many special features.
Dealer's Wife's Car Shown by Appointment
1956 Plymouth Belv. club sedan, V-8, Push Button drive, R&H, WW tires. Sea Spray Green. Demo.
1956 Plymouth Savoy 4 dr. R & H, WW tires. Beautiful cherry red and white demo.
THESE CARS ON SPECIAL SALE
1955 Ford V-8 ranch wagon, 2-tone, R&H. The Town and Country car. It's nice.
1955 Chevie 210 4 dr. super 2 tone green. P.G., R&H, spare tire never out of trunk. It's sharp.
1953 Plymouth 4-dr. Cranbrook with Belv. trim. Hunter and sea spray green. R&H. Will trade.
1953 Hudson Hornet Club cpe., twin H. power, Hydra. R&H. One owner.
1952 Olds classic 98 Holiday hardtop, hydramatic, full power, tinted glass, R&H, w.w. tires. Strictly a one owner beauty.
1950 Pontiac station wagon, 4 dr., with 3 seats, R & H, good family car.
1952 Plymouth Cranbrook club coupe, R&H. It's nice. 1 owner.
CLARKSTON MOTOR SALES
32 S. MAIN ST.
CLARKSTON
CHRYSLER-PLYMOUTH
MA 5-5141
Open 8 a.m. to 8 p.m. Daily.

For Sale Cars 91

OLDSMOBILE 1955 SUPER 88 Convertible. Hydramatic. Power steering, & brakes. Deluxe radio & heater. Defroster. Windshield washers. Tinted glass. White sidewall tires. Approx. 5000 mi. Call Maple 5-7761 after 6:30 p.m.

'55 PACKARD PATRICIAN, LOADed, save $2000.

'51 Nash super sedan, A-1, $275. We buy trade and sell.
MAZUREK MOTOR SALES
South Blvd. at Woodward. FE 4-9587

'51 PLY. HARDTOP, NEW 6 PLY tires. Bargain. EM 3-0081.

'47 PONTIAC R & H. BATTERY, good serviceable car. Very good condition. FE 4-5420.

PONTIAC 1955 4 DR. SEDAN. Price $1,650. Inquire 40 Sanderson.

1952 4 DOOR PONTIAC WITH Hydra. In excellent condition $695. King Bros. FE 4-0734 or FE 4-1112.

1948 PONTIAC 4 DR. IN VERY good running order. $167. Call FE 3-0374.

'56 PONTIAC EXECUTIVE CARS
UP TO $900
DISCOUNT
PONTIAC RETAIL STORE
65 Mt. Clemens St. FE 3-7117

Dad Reveals Disease of Dead UM Student

ANN ARBOR (AP)—One of three University of Michigan students killed in an automobile collision that took five lives a week ago suffered from a disease which could cause "nervousness and possible loss of control of his physical coordination," his father said last night.

* * *

Dr. Joseph Ryan of Toledo, Ohio, said in a statement that his son, Keith, 21, and one of the victims, had been an outpatient at University of Michigan Hospital since September, 1955, for a condition known as "functional hypoglycemia" (the opposite of diabetes).

* * *

"This ailment is characterized by periods of extreme tension and nervousness when ordinary, normal amounts of starch or sugar a eaten or consumed. The onset of this nervous tension occurs sometime after consumption of the starch or sugar," Dr. Ryan said.

When You Think of Music, Think of Gallagher's!



YOU SAVE MORE BY SHOPPING IN PONTIAC

BEFORE YOU BUY ANY PIANO

Rent a Betsy Ross or Galbransen

SPINET PIANO OF YOUR CHOICE

$20 Deposit, $10 Monthly

Cartage and Six Months' Rental Allowed on Purchase of Piano

GALLAGHER MUSIC CO.

18 E. Huron, Pontiac FE 4-0566

Open Monday & Friday 'til 9 P. M.

HAVING TROUBLES?

Play Safe

Call a Member of the Pontiac-Oakland County Refrigeration Assn.

Mosquitoes AWAY!

Aerial Spraying of Subdivisions for

PEST CONTROL

Orlando Spraying Service

Pontiac Airport

ORlando 3-2222

Easy TV Service

PROMPT REASONABLE SERVICE

When You Want It

HAMPTON ELECTRIC

825 W. Huron FE 4-2525

WE HOLD YOUR NOTE ON USED TV

We Give Holdens Red Stamps

JA-COX TV

OPEN EVENINGS 'TIL 9 P. M.

463 S. Saginaw FE 5-4639

LEARN FREE:

To Make Wood Fiber Flowers

We Sell All Material and Chenille. Bridal Corsages and Table Arrangements for Sale.

We Give Gold Bell Gift Stamps

CLEO'S Handcraft Shop

890 Nelson (Cor. Joslyn & Montcalm)

FE 8-3361

THE HOB-NOB SHOP

MODELS and HOBBIES

6089 HIGHLAND ROAD (M-59)

½ BLOCK W. OF AIRPORT ROAD—OR 3-7112

OPEN SUNDAYS

From 9 A. M. to 2 P. M.

★ Complete Line of Hardware
★ BPS Paints
★ Sporting Goods
★ Seeds & Fertilizer
★ Rental Service
★ Super Kem-Tone & Kem-Glo

Brownie's Hardware

489 S. Sanford Phone FE 3-9239

--Today's Television Programs--

Programs furnished by stations listed in this column are subject to change without notice.

Channel 2—WJBK-TV Channel 4—WWJ-TV Channel 7—WXYZ-TV Channel 9—CKLW-TV

TONIGHT'S TV HIGHLIGHTS

6:00—(7) Wild Bill Hickok. A thief and holdup man attempt to save his son from a similar life in "Outlaw Son." (4) (Color) Hobbies in Action. Color films of past activities. (2) (Color) Gene Autry. Gene exposes a banker, hotel owner and counterfeiter who thinks they have a perfect crime setup in "Feuding Friends."

6:15—(4) Talking Point. Political discussion.

6:30—(7) Gabby Hayes Show. Tales and dramas from the old west. (9) Holiday Ranch. Music country style. (4) The Big Surprise. $100,000 quiz with Mike Wallace. (2) Beat the Clock. Bud Collyer hosts quiz.

7:00—(7) Grand Ole Opry. Country music with Roy Acuff; special guests, the DeMarco Sisters. (9) Temple Baptist Church. Religious. (4) Perry Como. Perry with music, guests, comedy, variety with Ozzie and Harriet Nelson, Carl Perkins Trio, ventriloquist Clifford Guest. (2) The Honeymooners. "Mind Your Own Business," Ralph gives Norton some pretty poor advice; Jackie Gleason, Art Carney, Audrey Meadows star.

7:30—(9) Greatest Fights of the Century. Johnson vs. Ketchel; Dempsey vs. Willard. (2) Stage Show. Singer Eileen Barton, comic George Kirby, Sally and Joe Novelle with their "Poodle Symphony" guest with the Dorsey Brothers.

8:00—(7) Lawrence Welk Show. The Champagne Music of Welk with singer Alice Lon. (9) On Camera. "The House of Madame Jaqueminet," the story of a French woman who protects allied fliers shot down in World War II. (4) People Are Funny. Art Linkletter with audience participation. (2) Two for the Money. Herb Shriner with quiz.

8:30—(9) Million Dollar Movie. "Eight O'Clock Walk," with Tom Manning, a man is accused of killing a young girl. (4) Star Theater. Music, variety, comedy, Marilyn Maxwell takes Jimmy Durante to a fake psychologist. (2) It's Always Jan. Jan and her roommates decide to hire a male housekeeper and manage to start a small civil war; Janis Paige stars.

9:00—(7) Chance of a Lifetime. Dennis James with talent show. (4) George Gobel. Lonesome George with comedy. Comedian Howard McNear guests. (2) Gunsmoke. A boastful frontiersman takes a heavy toll of human life until Marshall Dillon steps in; James Arness, Amanda Blake star.

9:30—(7) Jumbo Theater. Ida Lupino in "Marriageable Male." (4) Hit Parade. Seven top tunes of week with Gisele MacKenzie, Snooky Lanson, Russell Arms, Dorothy Collins. (2) Crunch and Des. Adventure of a pair of charter boat owners as "Crunch Catches One."

10:00—(7) Secret File of U.S.A. Major Morgan uses a musician to break a musical code, used by espionage agent in "Mission Chopin," Robert Alda stars. (9) National News. (4) Turning Point. Richard Travis in "Unfair Game," love and intrigue traps the members of a hunting party in the bush country of Australia. (2) Big Town. Steve Wilson defends a hit and run victim during his paper's safety campaign; Mark Stevens stars.

10:10—(9) Weathervane.

10:15—(9) The Nation's Business.

10:30—(7) The Explorers. Julian Gromer with films of a "Tenderfoot in Alaska," (9) Mr. and Mrs. North. Pam and Jerry find an "Ungrateful Killer" who uses them as a means of escape. (4) It's a Great Life. The adventures of three ex-GI buddies with Michael O'Shea, William Bishop and James Dunn get involved in red tape hunting a "Passport for Amy." (2) Hollywood Spotlight. "Indiscreet Mrs. Jarvis," film drama.

11:00—(7) Hollywood Premiere. James Mason stars in "The Man Between." (9) Saturday Night Movie Date. Tom Drake, Jane Nigh in "Disc Jockey." (4) News. (2) News. Ken Cline.

11:15—(4) Saturday Show. Robert Flaherty's Classic, "Nanook of the North." (2) Miss Fairweather. Betty Bahr.

11:20—(2) Les Paul-Mary Ford.

11:25—(2) Nightwatch Theater. Frank Jenks in "The Missing Corpse;" "Jim, the Penman."

SUNDAY MORNING

7:55—(2) Meditations.

8:00—(2) Christophers.

8:15—(7) Featurette.

8:30—(2) Reporters' Roundup. (7) Oral Roberts.

8:50—(4) News.

9:00—(2) Court of Health. (4) Church at the Crossroads. (7) Beulah.

9:30—(2) This Is the Life. (4) Faith Frontiers. (7) Christian Science.

9:45—(7) Popular Science.

10:00—(2) Detroit Pulpit. (4) U of M Hour. (7) Faith for Today.

10:25—(9) Billboard.

10:30—(2) Cartoons. (7) Action Theater. (9) Bible Student.

10:45—(2) Cartoons.

11:00—(2) Sagebrush Slorty. (4) Color. Adventure Ho. (9) Christophers.

11:30—(9) Open House.

SUNDAY AFTERNOON

12:00—(2) Buster Crabbe. (4) Boys Club Anniversary. (7) Tune Parade.

12:15—(9) Featurette.

12:30—(2) Wild Bill Hickok. (9) Johnny Jupiter. (4) Cartoon Carnival.

1:00—(2) Judge Roy Bean. (4) Sunday Matinee. (7) World Adventure. (9) Sunday Showtime.

1:30—(2) Victory at Sea. (7) Cisco Kid.

2:00—(2) Famous Playhouse. (4) Dr Spock. (7) Margie.

2:30—(2) See It Now. (4) Color. Zoo Parade. (7) Foreign Intrigue. (9) Windsor Utilities.

3:00—(4) Anticartica. (7) Jumbo Theater. (9) Show Time.

3:30—(7) Western Manhunt.

4:00—(2) Face the Nation. (4) The American Forum. (7) Super Circus. (9) Million Dollar Movie.

4:30—(2) Sunday News. (4) Outlook.

5:00—(2) Telephone Time. (4) Meet the Press. (7) Frontier Justice.

5:30—(2) You Are There. (4) (Color). Nature Trails. (7) Annie Oakley. (9) Uncommon Valor.

SUNDAY'S TV HIGHLIGHTS

6:00—(2) Lassie. Drama. "Diane." Jeff and Porky battle for the affections of a new girl in the neighborhood. Tommy Rettig. (4) Death Valley Days. (7) You Asked for It. Baker. 1. A typical night's work for the crew of an emergency hospital ambulance. 2. A shark hunt off the coast of Australia. 3. A plant that manufacturers music rolls for the player pianos still in existence. (9) Gilead Baptist Church.

6:30—(2) Private Secretary. "Susie's Crusade." Mr. Sands is more than a little irritated with Susie over her latest escapade. In trying to help an old cleaning woman, Susie exasperates the building manager. Ann Southern. (4) Frontier. Western. "The Paper Gunman." A newspaper reporter sent out West is to write a series on famous gunslingers. Finding that real gunmen are scarce, he decides to invent one. (7) Famous Film Festival. "The Blue Lagoon." After a shipwreck, two children and an old sailor are marooned on a lonely island in the South Seas. But the sailor dies, and the youngsters are forced to fend for themselves. (9) Meet the UAW-CIO.

7:00—(2) Ed Sullivan. Kate Smith heads tonight's guest list, marking her third appearance on the show. Other guests include singer Marion Marlowe, ventriloquest-comedian Senor Wences and comic Dick Shawn with a tongue-in-cheek version of "Marty." (4) Comedy Hour. Guest hostess is Vivian Blaine. The roster includes Ben Blue, Florence Halop (late of Meet Millie), Walter O'Keefe, Alan Mowbray, Patti Moore and Ben Lessey. (9) Movie. Western. Circle 9 Theater: "Man from Music Mountain."

8:00—(2) GE Theater. Drama. Joe E. Brown stars as a small town's leading drunk in "The Golden Key." (4) Alcoa Hour. Drama. Hume Cronyn and Jessica Tandy in "The Confidence Man." (7) Amateur Hour. Ted Mack salutes Detroit and Nate Shapero who established a health foundation. (9) Movie. Drama. Motion Picture Academy: "Two Yanks in Trinidad." A racketeer discovers one of his men has been hoodwinking him.

8:30—(2) Alfred Hitchcock. "The Legacy." A wealthy but plain woman has long since resigned herself to her husband's bad behavior. The entire course of her life is changed by a handsome prince.

9:00—(2) $64,000 Challenge. Spelling champion Gloria Lockerman and her challenger Andy Douglass try for $64,000. Sonny Fox is emcee. (4) Loretta Young. "Hotel Irritant." A young hotel guest sets up a series of problems for a New Orleans hotel manager at Mardi Gras time. (7) Outside U.S.A. For its final show prior to the summer hiatus, Outside U.S.A. looks into "The New Soviet Diplomacy."

9:30—(2) What's My Line. Regular panelist Dorothy Kilgallen is joined tonight by Robert Q. Lewis, columnist Hedda Hopper and Eamonn Andrews, emcee of the British versions of What's My Line and This Is Your Life. (4) Conrad Nagel. Drama. "Jewels of Rosanna Higgins." Model wife's death reveals her large collection of jewelry is not imitations. (7) Jumbo Theater. Drama. "Narcotics." Michael Powers steps in when police are unable to prosecute the leader of an international smuggling ring. The reporter uses his own methods.

10:00—(9) Passerby. Drama. "Blues Street." A night club hostess becomes interested in a wealthy college student.

10:30—(2) I Married Joan. "Model." Joan gets a job as a stock girl in a swank dress shop, but Brad thinks she is a model. Joan Davis. (4) Liberace. Music. (7) Public Defender. Police. "Socrates." A young derelict, aided by an elderly philosopher named Socrates, is accused of homicide. (9) Inner Sanctum.

11:00—(2) News. (4) News. (7) Bowling. (9) Movie. Drama. "Port of New York."

11:15—(2) Weather. Bahr. (4) Movie. Adventure. "I Killed Geronimo."

11:20—(2) Les Paul and Mary Ford.

11:25—(2) Movie. Drama. Nightwatch Theater: "Adam Had Four Sons." A governess arrives from abroad to take care of four boys.

12:35—(4) News.

12:50—(2) Weather, Meditations.

MONDAY MORNING

6:50—(2) Meditations. (4) Today's Farm Report.

6:55—(2) On the Farm Front.

7:00—(2) Captain Kangaroo. (4) Today.

7:25—(4) News.

7:30—(4) Today. (7) Art and the Child.

7:55—(2) Cartoon Classroom. (4) News.

8:00—(4) Today. (7) Little Rascals.

8:15—(2) Morning Playhouse.

8:25—(4) News.

8:30—(4) Today. (7) Wixie Wonderland.

8:45—(2) News, Weather.

8:55—(4) News.

9:00—(2) Garry Moore. (4) Romper Room.

9:30—(2) Arthur Godfrey. (7) Heartthrob Theater.

9:55—(4) Professor Pet.

10:00—(4) Home.

10:25—(4) Window in Home.

10:30—(2) Strike It Rich. (4) Home.

10:55—(7) News.

11:00—(2) Valiant Lady. (4) Tennessee Ernie Ford. (7) Story Studio.

11:15—(2) Love of Life.

11:25—(7) News Ace.

11:30—(2) Search for Tomorrow. (4) Feather Your Nest. (7) Robin and Ricky.

11:45—(2) Guiding Light.

11:55—(9) Billboard.

MONDAY AFTERNOON

12:00—(2) — Mid-day movie. (4) Ding Dong School. (7) 12 o'clock Comics.

12:15—(9) Aubrey and Gus.

12:30—(2) Ladies Day. (4) Hollywood Story. (7) Beulah. (9) Cartoons.

12:45—(9) Myrtle Labbitt.

1:00—(7) Lunchtime Drama. (9) News.

1:05—(9) Shopper's Show.

1:25—(2) News.

1:30—(2) Linkletter's House Party. (4) Playhouse 25

1:55—(4) Fran Harris.

2:00—(2) The Big Payoff, (4) (Color). Matinee Theater. (7) Afternoon Film Festival.

2:30—(2) Bob Crosby.

3:00—(2) Brighter Day. (4) Date With Life.

3:15—(2) Secret Storm. (4) Modern Romances.

3:25—(9) News.

3:30—(2) Edge of Night. (4) Queen for a Day. (9) Justice Colt.

4:00—(2) Four o'Clock Theater. (4) I Married Joan. (7) The Erwins.

4:30—(2) As the World Turns. (4) (Color) Howdy Doody. (7) Cowboy G-Men. (9) Howdy Doody.

5:00—(2) The Early Show. (4) Mr. Twinky. (7) Mickey Mouse Club. (9) Dance Party.

5:30—(4) Western Marshal.

Fine Tennis Player

NEW HAVEN, Conn. (AP)—It's easy to see why Eric Moore is the No. 1 tennis player on the Yale versity team. In three years with the Eli he has lost only one singles match. He is 21 and lives at Scarsdale, N. Y. His younger brother Peter also is on the varsity squad.

--Today's Radio Programs--

WJR, (760) CKLW, (800) WWJ, (950) WCAR, (1130) WXYZ, (1270) WPON, (1460) WJBK, (1500)

TONIGHT

6:00—WJR, News
WWJ, Essay Contest
WXYZ, News McKenzie
CKLW, News, Interlude
WJBK, News, Don McLeod
WCAR, News, Spinorama
WPON, News

6:30—WJR, Sky High
WWJ, National Farm Hour
CKLW, Parliament Hill
WXYZ, Sports Parade
WJBK, Don McLeod
WCAR, Spinorama Weekend
WPON, Sports Slants

7:00—WJR, News, Youth
WWJ, Monitor
WXYZ, News, Farmer
CKLW, Family Theater
WJBK, News, Binge
WCAR, News, Spinorama
WPON, News, Record Room

7:30—WJR, Jr. Town Meeting
WWJ, Monitor
WXYZ, Week In Wash.
CKLW, Defense
WJBK, Mickey Shorr
WPON, Record Room

8:00—WJR, Young Ideas
WWJ, Monitor
WXYZ, News, Orch
CKLW, True or False
WJBK, News, Mickey Shorr
WPON, News, Record Room

8:30—WJR, Big Bands
WWJ, Monitor
WXYZ, It's Time
CKLW, Hawaii Calls
WJBK, Mickey Shorr
WPON, News, Record Room

9:00—WJR, Rock 'n Roll
WWJ, Monitor
WXYZ, Willie Bryant
CKLW, I Ask You
WJBK, News, Mickey Shorr
WPON, News, Zee, Orville

9:30—WJR, Goodwill Jboree
WWJ, Grand Ole Opry
WXYZ, Time, Juke Box
CKLW, Lombardoland
WJBK, Mickey Shorr
WPON, Zee and Orville

10:00—WJR, Marty's Party
WWJ, Monitor
WXYZ, Top of Town
CKLW, Wayne King
WJBK, News, Mickey Shorr
WPON, News

10:30—WJR, Marty
WWJ, Monitor
WXYZ, Top of Town
CKLW, Quiet Sanctuary
WJBK, People Speak
WPON, Zee and Orville

11:00—WJR, Wilson the Man
WWJ, Monitor
WXYZ, Music
CKLW, J Van Kuren
WJBK, Gentile, Binge
WPON, News and Sports

11:30—WJR, CBS Dance
WWJ, Monitor
WXYZ, Top of Town
CKLW, Dance Time
WJBK, Mickey Shorr
WPON, Manhattan Melodies

12:00—WJR, News
WWJ, Music 'Til Dawn
WXYZ, News, Top of Town
CKLW, News, Jim Dunbar
WJBK, Heartbreak Theater
WPON, News, House Party

SUNDAY MORNING

6:00—WJR, Laymens Hour
WWJ, Weekend Music
WJBK, Methodists Hour

6:30—WJR, Farm Review
WJBK, Christopher
WPON, News & Music

7:00—WJR, Favt Hymns
WWJ, Weekend Music
CKLW, Wildwood Church
WJBK, Mich State
WPON, Hour of Charm

7:30—WJR, Farm Forum
WXYZ, Sunday's Best
CKLW, Tabernacle
WJBK, Protestant Hour
WCAR, Morning Musical
WPON, Armenian Opl. Hr.

8:00—WJR, News
WWJ, Monitor
WXYZ, Sunday's Best
CKLW, Your Worship Hour
WJBK, News, Detroit Pulpit
WCAR, Your Gospel Hour
WPON, Assembly of God

8:30—WJR, Renfro Valley
WXYZ, Light and Life
CKLW, Pontiac Baptist
WJBK, Gilead Baptist Ch.
WCAR, Back to God
WPON, St. John's Lutheran

9:00—WJR, News
WWJ, Crossroads Church
WXYZ, News
CKLW, Bethesda Temple
WJBK, News, Interlude
WCAR, News, Spinorama
WPON, St. John's Lutheran

9:30—WJR, Mother's Album
WWJ, Storybook Lane
WXYZ, Voice of Prophecy
CKLW, Hebrew Christian
WJBK, Voice of Church
WCAR, Spinorama Weekend
WPON, Assurance Hour

10:00—WJR, News, Hymns
WWJ, National Radio Pulpit
WXYZ, News Sun. Best
CKLW, Radio Bible
WJBK, News, Lenhardt
WCAR, News, Spinorama
WPON, News

10:30—WJR, Chapel Hour
WWJ, Boy Scout Report
WXYZ, News, Sun. Best
CKLW, Voice of Prophecy
WJBK, Bible C
WPON, First Methodist

11:00—WJR, News, Washington
WWJ, St. Paul's Cathedral
WXYZ, It's Time
CKLW, Pontiac Baptist
WJBK, News, McLeod
WCAR, News, Spinorama
WPON, Central Methodist

11:30—WJR, Tabernacle
WXYZ, News, Sun. Best
CKLW, Angelican Church
WCAR, Radio Temple

SUNDAY AFTERNOON

12:00—WJR, News
WWJ, News
WXYZ, Ed McKenzie
CKLW, Labor News
WJBK, News, Don McLeod
WCAR, News, Spinorama
WPON, News

12:30—WJR, Invitation
WWJ, Weekend Music
CKLW, Norman Cloutier
WJBK, Tom George
WCAR, Spinorama
WPON, Luncheon Music

1:00—WJR, Woolworth Hour
WWJ, Weekend Music
WXYZ, Herald of Truth
CKLW, Bible
WJBK, News, Lenhardt
WCAR, Sportorama
WPON, News, Platter Parlor

1:30—WXYZ, News, Pilgrim
WCAR, Tiger Tunes
CKLW, Lutheran Hour
WJBK, Tiger Game

2:00—WJR, News, Festival
WWJ, Weekend Music
WXYZ, Healing Waters
CKLW, Elder Morton
WJBK, Tiger Game
WCAR, Tiger Game
WPON, News, Platter Parlor

2:30—WXYZ, Healing Wings
CKLW, Hour of Charm

3:00—WWJ, Monitor
WXYZ, News, Christians
CKLW, Woolworth Hour
WCAR, Game
WPON, News, Record Room

3:30—WJR, Sun. Afternoon
WXYZ, Decision Hour

4:00—WJR, News, Sunday
WWJ, Monitor
WXYZ, Revival Hour
CKLW, Episcopal Service
WJBK, Tiger Game
WPON, News, Record Room

4:30—WJR, B'day Afternoon
CKLW, Allen Roth

5:00—WJR, News, Symphony
WWJ, Monitor
WXYZ, Message of Israel
CKLW, Bosman's Bandstand
WPON, News Serenade

5:30—WXYZ, Spd'wy Trials
WCAR, Coffee with Clem
WPON, Rise 'n' Shine

9:00—WJR, William Sheedan
WWJ, Minute Parade
WXYZ, Breakfast Club
CKLW, News, Toby David
WJBK, News, Tom George
WCAR, News, Rhythm
WPON, News, Music

9:30—WJR, Mrs. Page
WWJ, Minute Parade
WCAR, Rhythm Roundup

10:00—WJR, Arthur Godfrey
WWJ, Weekday
WXYZ, My True Story
CKLW, News, Homechats
WJBK, News, Tom George
WCAR, News, Temple
WPON, News, Bham. Hr.

10:30—WXYZ, Girl Marries
CKLW, News, Morgan
WCAR, Pontiac High School

11:00—WJR, Arthur Godfrey
WXYZ, Your Happy Holiday
CKLW, News, Story Time
WJBK, News, Tom George
WCAR, News, Music
WPON, News, Pontiac Party

11:30—WJR, Time for Music
WXYZ, News, Curtain
CKLW, Queen for a Day
WCAR, Music in the Air

SUNDAY EVENING

6:00—WJR, Bancroft, O'Hara
WXYZ, Drew Pearson
CKLW, The Army Hour
WJBK, News, Showtime
WCAR, News, Spinorama
WPON, News

6:30—WJR, Gunsmoke, Drake
WWJ, Meet the Press
WXYZ, Paul Harvey
CKLW, Bob Considine
WPON, Idle Time Serenade

7:00—WJR, News, Bergen
WWJ, Monitor
WXYZ, Showtime Revue
CKLW, Wings of Healing
WJBK, News, Facts Forum
WCAR, News, Spinorama
WPON, Gen. Baptist Church

7:30—WJR, Edgar Bergen
WXYZ, It's Time
CKLW, Radio Bible Class
WJBK, Ave Maria Hour

8:00—WJR, News, Brooks
WWJ, Monitor
WXYZ, Sunday Best
CKLW, Melachrino Strings
WJBK, News, Stoner
WPON, Norman Clouter

8:30—WJR, Two for Money
CKLW, The Quiet Hour
WJBK, Answers Guaranteed
WPON, Church of Christ

9:00—WJR, News, M. Miller
WWJ, Monitor
WXYZ, Overseas
CKLW, Grosse Pt. Baptist
WJBK, News, Serenade
WPON, Liberty Baptist

9:30—WJR, Miller, Sports
WWJ, Catholic Hour
WXYZ, Sammy Kaye
CKLW, Dr Barnhouse
WJBK, M.S.U.
WPON, Concert Hall

10:00—WJR, News, Nation
WWJ, News
WXYZ, Tomorrow World
CKLW, Inspiration Please
WJBK, News, Wayne Univ.
WPON, News

10:30—WJR, Pan American
WWJ, Eternal Light
WXYZ, Hayes, Revival
CKLW, Back to God
WPON, TBA

11:00—WJR, News
WWJ, Proudly We Hail
WXYZ, News, Our Town
CKLW, News, Temple
WJBK, News, What's New
WPON, News, Sports

11:30—WJR, Starlight Symp.
WWJ, Movietown Theater
WXYZ, News, Beyond Stars
CKLW, Mt. Zion Baptist
WJBK, Writers Writing
WPON, U.D. Showtime

MONDAY MORNING

6:00—WJR, Jim Vinall
WWJ, Bob Maxwell
WXYZ, Fred Wolf
CKLW, Rooster Club
WJBK, News, Gentile, Binge
WPON, Country Music

6:30—WJR, Voice of Agricit.
WXYZ, Fred Wolf
CKLW, Guy Nunn
WJBK, News, Binge, Gentile
WCAR, Coffee With Clem
WPON, Rise 'n' Shine

7:00—WJR, Jim Vinall
WWJ, Bob Maxwell
WXYZ, News, Osgood
CKLW, News, Toby David
WJBK, News, Binge Gentile
WCAR, News, Coffee
WPON, News, Rise Shine

7:30—WJR, Music Hall
CKLW, News, T. O'Dell
WJBK, News, Binge Gentile
WCAR, Coffee with Clem

8:00—WJR, Jack White
WWJ, Bob Maxwell
WXYZ, News, Osgood
CKLW, News, Toby David
WJBK, News, Binge Gentile
WCAR, News, Coffee
WPON, News

8:30—WJR, Music Hall
WXYZ, Fred Wolf
WJBK, News, Gentile, Binge
WCAR, Coffee with Clem
WPON, Rise 'n' Shine

9:00—WJR, Minute Parade
WWJ, Minute Parade
WCAR, Rhythm Roundup

9:30—WJR, Mrs. Page
WWJ, Minute Parade
WCAR, Rhythm Roundup

10:00—WJR, Arthur Godfrey
WWJ, Weekday
WXYZ, My True Story
CKLW, News, Homechats
WJBK, News, Tom George
WCAR, News, Temple
WPON, News, Bham. Hr.

10:30—WXYZ, Girl Marries
CKLW, News, Morgan
WCAR, Pontiac High School

11:00—WJR, Arthur Godfrey
WXYZ, Your Happy Holiday
CKLW, News, Story Time
WJBK, News, Tom George
WCAR, News, Music
WPON, News, Pontiac Party

11:30—WJR, Time for Music
WXYZ, News, Curtain
CKLW, Queen for a Day
WCAR, Music in the Air

MONDAY AFTERNOON

12:00—WJR, Jack White
WWJ, News by Cederburg
WXYZ, News, Curtain
CKLW, News, Sammy Kaye
WJBK, News, Tom George
WCAR, News, Music
WPON, News

12:30—WJR, Time for Music
WWJ, Faye Elizabeth
WXYZ, News Ace
CKLW, Bud Davies
WCAR, Music in the Air
WPON, Luncheon Music

1:00—WJR, Road of Life
WWJ, Ross Mulholland
WXYZ, Paul Winter
CKLW, News, Melachrino
WJBK, News, Tom George
WCAR, News, Caravan
WPON, News, Platter Parlor

1:30—WJR, Young Dr. Malone
WXYZ, News, Winter
CKLW, Bud Davies
WCAR, Caravan of Music
WPON, Guy Nunn

2:00—WJR, 2nd Mrs. Burton
WWJ, Ross Mulholland
WXYZ, News, Winter
CKLW, News, Bud Davies
WJBK, News, Don McLeod
WCAR, News, Caravan
WPON, News, Nelson Eddy

2:30—WJR, Nora Drake
WXYZ, News, Winter
WCAR, Sports Parade
WPON, Club 1460

3:00—WJR, Wendy Warren
WWJ, Weekday
WXYZ, Ed McKenzie
CKLW, Bud Davies
WJBK, News, Don McLeod
WCAR, News, Caravan
WPON, News, Club 1460

3:30—WJR, House Party
WXYZ, News, McKenzie
WCAR, Caravan of Music

4:00—WJR, Parade of Bands
WWJ, Widder Brown
WXYZ, Wattrick, Sports
CKLW, Eddie Chase
WJBK, News, Don McLeod
WCAR, News, Caravan
WPON, News, Serenade

5:30—WJR, Music Hall
WWJ, Jim Deland
WXYZ, News, McKenzie
WCAR, Caravan of Music

Eastern Kidnapers Enter Guilty Pleas

BISON, S.D. (AP)—Two New England men drew life sentences yesterday when they pleaded guilty to charges of kidnaping Mrs. Mabel Galland, 56, a Bison farm woman.

* * *

Wayne E. Morgan, 31, Concord, N.H., and David E. Landry, 25, Waltham, Mass., also drew 15-year terms for armed robbery of the woman.

* * *

Mrs. Galland was seized early May 19, forced into the trunk of the kidnapers' car and carried into remote range country where she was left, tied to a windmill. The woman was freed 10 hours later and Landry and Morgan were picked up while hitchhiking near the scene.

Rich Shell Harvest

ST. PETERSBURG, Fla. (AP) — Shell collectors were the beneficiaries of the ill wind which tossed tons of seashells up from deep water and gave them a rich harvest.

Here IS a Credit Union for YOU!

Anyone may SAVE in this Credit Union. Savers for the past 3 year were PAID

4% INTEREST

Get the Details

Pontiac Consumers Cooperative

509-A Community National Bk.

CROSLEY

Authorized

SERVICE

Member of Oakland County Electronics Association

FE 4-1515

Open Eves. 'til 10:00 A. M.

C & V TV 158 Oakland

Do-It-Yourself

Tube Tester

Bring Them In by the Bagful. Open Evenings 'til 9

HAMPTON ELECTRIC

825 W. Huron

—and Parents Also

CHARLESTON, S. C. (AP)—Sign on a road: "Watch Out for Children." A block further: ". . .And Grandchildren, Too."

Answer to Previous Puzzle

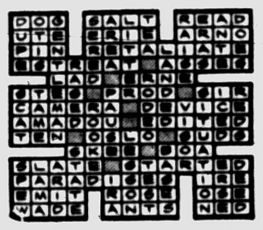

CHECK THIS

SETCHELL CARLSON PORTABLE TV

- 1st Portable TV Over 10"
- All Aluminum Construction
- 19 Tube Sectionalized Chassis
- 17" Glass Picture Tube
- Removable Front Glass
- Standard Tuner
- A. C. Power Pack
- No Unsightly Rabbit Ear Antenna Needed

$149.50

DICTOGRAPH HOME HI-FI SYSTEM

- English Changer Collard 3-Speed
- GE Variable Cartridge
- Diamond Needle
- 2 Speakers in Separate Enclosed Baffle
- Extra Input Jacks for FM-TV Tape, Extra Speakers
- 10-Watt Amplifier with Record Compensation—Bass—Treble Controls

$179.50

GENE'S TV SALES & SERVICE

3351 GRANT FE 4-8972

Oakland County Electronic Association

BE SERVICE WISE

Top quality service demands the use of top quality replacement parts. Our service is guaranteed, therefore we can't afford to use inferior or second grade replacement parts. Protect your TV set, your best entertainment, with the best service available. Call an OCEA member for top quality service.

PONTIAC

CONDON'S RADIO & TV.....127 S. Parke, FE 4-9736
AUBURN RADIO & TV .....39 Auburn, FE 4-1655
BLAKE'S RADIO-TV .....3149 W. Huron, FE 4-5791
BUSSARD ELECTRIC SHOP.....84 Oakland, FE 2-6445
CHRISTIE RADIO MAINTENANCE .....36 Miller, FE 5-8752
C & V TV SALES & SERVICE .....158 Oakland, FE 4-1515
HAMPTON ELECTRIC CO. .....825 W. Huron, FE 4-2525
HOD'S RADIO & TV.....770 Orchard Lake Ave., FE 4-5841
JOHNSON'S RADIO & TV.....48 E. Walton, FE 4-7601
OBEL RADIO & TV.....46 Oak Hill, FE 4-4945
RICH & PURSELY TV.....2141 Opdyke, FE 4-0221
STEFANSKI RADIO & TV.....1157 W. Huron, FE 2-6957
SWEET'S RADIO APPLIANCE.....422 W. Huron, FE 4-1133
WALTON RADIO & TV.....1430 Joslyn, FE 2-2257
WKC, INC., SERVICE DEPT.....45 N. Perry, FE 2-0711

WEST OF PONTIAC

MAC-RADIO & TV .....1515 Union Lake Rd., EM 3-3072

AUBURN HEIGHTS

ACE TV & RADIO SERVICE.....3357 Auburn Rd., FE 8-1204

BIRMINGHAM

ELECTRONICS SERVICE CO. ....1287 S. Woodward, MI 6-1022
PARK HILL ELECTRONICS, Long Lk. at Woodward, MI 4-7700

CLARKSTON

LAATSCH'S TV SERVICE .....6734 Dixie, MA 5-5311

LAKE ORION

BELTON RADIO & TV.....16 N. Broadway, MY 2-5211

DRAYTON PLAINS

LATIMER'S RADIO & TV.....3530 Sashabaw Rd., OR 3-2652
PHELPS ELECTRIC .....4348 Dixie Hwy., OR 3-1217

OXFORD

OXFORD RADIO & TV SHOP.....40 S. Washington, OA 8-2032

ROCHESTER

ROCHESTER RADIO & TV SHOP.... 430 Main St., OL 2-2141
DOBAT TV & RADIO SERVICE .....104 W. 5th St., OL 2-4722

WATERFORD

GORDON'S TV & APPL., 5830 Andersonville Rd., OR 3-5811

WALLED LAKE

TOWNSEND'S TV SERVICE.....3110 Greenlawn, EM 3-2527
WILKINSON'S TV SERVICE.....3070 S. Commerce, MA 4-2665

6 Telephone Trunk Lines

FEderal 2-0296 FEderal 5-9486
FEderal 2-0297 FEderal 5-9497
FEderal 5-9485 FEderal 5-9498

CHIEF PONTIAC FEDERAL CREDIT UNION

850 Joslyn Avenue

What Do You Think I am Saying?

Put Words Into My Mouth



Here Are the Rules!

MY NAME .....
ADDRESS .....
CITY ..... PHONE .....

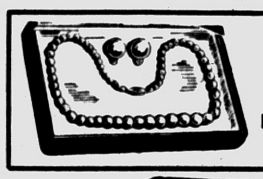

One Set Given Away Each Week

Worth $15.00

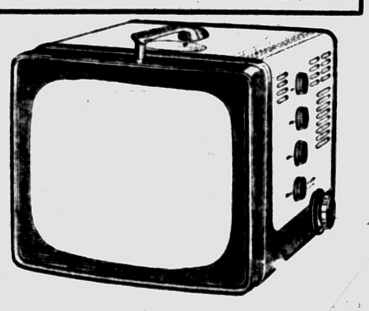

GE Portable TV to be given away at end of contest for the lucky grand prize winner.

Worth $119.95

Smart Baby Talk of the Week Contest

1. Write in space next to my picture, the words you think I am saying. Example: "You cannot fire me, I quit."
2. Take or send my picture with my words to General Electric & Appliance Store

HAMPTON ELECTRIC

825 W. Huron, Pontiac

3. This word contest closes one week from today.
4. Entries will be judged by an impartial local committee. All entries become the property of the dealer. The decision of the judges will be final.

See Pontiac's most complete GE Appliance Store for Portables, Wall and Revolving Shelf Refrigerators, Large Oven 24" Ranges, Dryers, Filtor Flo Washers, 1 year on all parts, televisions. Trade-ins accepted for down payments.

HAMPTON ELECTRIC CO.

825 W. HURON PONTIAC FE 4-2525

JUST EAST OF TEL-HURON SHOPPING CENTER

Open Every Evening Until 9:00 P. M.