The Weather
U.S. Weather Bureau Forecast
Snow Flurries
(Details on Page 2)

THE PONTIAC PRESS

Home Edition

114th YEAR ★★★★ PONTIAC, MICHIGAN MONDAY, DECEMBER 31, 1956—20 PAGES ASSOCIATED PRESS UNITED PRESS PHOTOS INTERNATIONAL NEWS SERVICE 7c

Bad Weather May Boost Holiday Road Deaths

★ ★

Report 2 More Shootings in Royal Oak

Footprints Lead Police to Home of Youth, 18

Resident Flees Scene of Shot; Occupant of Apartment Fired On

Two shootings were reported to Royal Oak police last night to make a total of five such incidents in the past two weeks in the city apprehensive of a "mad sniper."

Raymond Webster told police he was emptying garbage early yesterday when someone shot at him. Police traced footprints to a neighbor's home and plan to question an 18-year-old boy who owns a .22 rifle.

Investigators believe Webster was shot at with a .22 caliber weapon.

Webster, who lives at 4211 Custer, said:

"I was at the rear of the house heard a shot. I saw dirt kick up where the bullet struck the ground at my right. That's when I ran zig-zagging to the house to call police."

Robert Scott, of 808 S. Main, said he went out of his apartment to check on a "noise."

"I thought someone might be tampering with my car," said Scott. When I got outside I saw three men standing next to the building. One of them shot at me."

* * *

Mrs. Birdie Meyer, who lives on the fourth floor of the apartment building, said she heard someone climb to her floor after the shot was fired.

"Whoever it was went away as soon as the officers left," she said.

Basement Fire Destroys Tavern

Smoke Wakes Owner; Phone Lines to Flint, Ortonville Out 8 Hours

An early morning fire yesterday on U.S.-10 near Clarkston leveled an old tavern forcing its owners into the street when they were awakened by the smoke.

Four engines from Independence Township and one from Waterford Township fought two hours to save the Jolly Ollie Tavern. Volunteer firemen from the townships relied on water pumped from Deer Lake, a half-mile away.

Mr. and Mrs. Ollie Wright fled the two-story frame building after Mrs. Wright awoke to the smell of smoke shortly after 4 a.m. They lived above the tavern. They were able to grab only coats before fleeing in night clothes into 10-degree temperatures.

According to Donald G. Beach, Independence Township fire chief, the fire began in the basement. "From what, we still don't know," he said today. He estimated damage at "upwards of $30,000."

* * *

The flames burned out two Michigan Bell Telephone Co. trunkline cables disrupting long distance calling between Pontiac and Flint until noon Sunday when service was restored.

Ortonville long distance calls were disrupted for the same period, a company spokesman said.

2 State Men Among 8 Flown From South Pole

McMURDO SOUND, Antarctica (AP) — Two Michigan Seabees were among eight men flown out of this frigid South Pole Navy station yesterday.

Jerry Nolen of Detroit and Patrick McCormick of Flint were flown out aboard a Navy Neptune after spending a month helping construct a half dozen insulated buildings at the station on a two-mile high polar plateau.

Income Tax Returns Prepared
Angus Campbell—Tax Consultant
995 W. Huron St., Open Eves. FE 3-3615

Ring in the New!



United Press Photo

HARBINGER OF 1957 — Traditional symbols of the optimistic spirit that enters the minds of Americans on the eve of a New Year are spread around Miss Vikki Dugan, New York actress who formerly was one of Jackie Gleason's "away we go" girls. It should be a great year.

Embers Mark Disaster Site

Fog Settles Over Malibu, All Blazes Under Control

MALIBU, Calif. (AP)—A cool, moist blanket of fog drifted in early today across the fire-seared Santa Monica Mountains, where three disastrous fires glowed only as embers.

Fire officials last night declared the blazes "under control." Equipment — massed from local agencies and from half California's 58 counties — rumbled homeward during the night.

Only scattered embers remained within the perimeters of the fire here, the one centered a dozen miles north of Zuma Beach, and a third over the crest of the mountains, adjoining the Zuma fire, in the Lake Sherwood area.

Between them they burned over more than 60 square miles. Sixty-seven homes were destroyed. One man was killed and two firefighters seriously injured.

Several other fires broke out but were quickly conquered. Biggest of these was the 840-acre blaze, also controlled last night, which flared up near an oil field in Piru Canyon.

As fog replaced the dry, swift winds that fanned flames for four days, hundreds of persons who fled from the fire returned to the scorched area. Some found only a chimney standing.

The fires ruined Christmas for many families, driving them from their homes and wiping out all that was left behind.

There'll Be Real Nip in New Year's Air

The U.S. Weather Bureau forecasts snow flurries and colder tonight and tomorrow.

The low tonight will be 16-20.

Tomorrow's high will range between 26 and 30 degrees.

Northwesterly winds at 12-25 miles per hour today will diminish tonight.

The lowest temperature recorded in downtown Pontiac preceding 8 a.m. was 26 degrees.

At 1 p.m. the mercury registered 32.

Capitol Expects Crowd

LANSING (AP) — A crowd of about 10,000 is expected at the state capitol steps tomorrow forenoon to see G. Mennen Williams sworn in for an unprecedented fifth term as Michigan Governor.

Youths' Attempt to Sleep in Car Ends in Death

Ypsilanti Father Finds Auto in Garage; Son, 2 Pals Asphyxiated

YPSILANTI (INS)—The bodies of three 16-year-old boys, who chose to sleep in a car rather than be scolded by their parents for staying out late, were found yesterday in Ypsilanti.

The victims were John E. Brown, Donald Swarthout and Edward Bennett, all of Pinckney.

George Brown discovered the bodies of his son and the two other youths in a car in a garage behind his Ypsilanti home.

Dr. Edwin Ganzhorn, Washtenaw County coroner, said the deaths were due to asphyxiation. He placed the time of death as late Friday or early Saturday.

Police said the ignition of the car was on and the gas tank was empty. The motor was cold and ice hung from the tail pipe.

Brown told police he did not report his son missing sooner because he thought the boy might have gone back to Pinckney where he lived with his mother, Mrs. Patrick Barber.

The Brown boy spent the Christmas holidays with his father and a sister, Eleanor.

Police said they are convinced the deaths were accidental since there was nothing to indicate foul play. They theorized that the boys had kept the motor idling to heat the automobile while they sat and chatted. They were overcome by the odorless gas and slowly suffocated.

Former Gov. Curley Improving Today

BOSTON (AP) — Former Gov. James Michael Curley, 82, one of the last of the old-time "political bosses," was reported showing some improvement today in a battle for his life.

The former mayor of Boston, governor and congressman underwent an emergency operation Friday to stem "massive hemorrhaging" in the vicinity of a large stomach ulcer.

Curley entered City Hospital Dec. 14 for treatment of two shoulder fractures suffered in separate falls in his home.

Flames Sweep Quebec Town

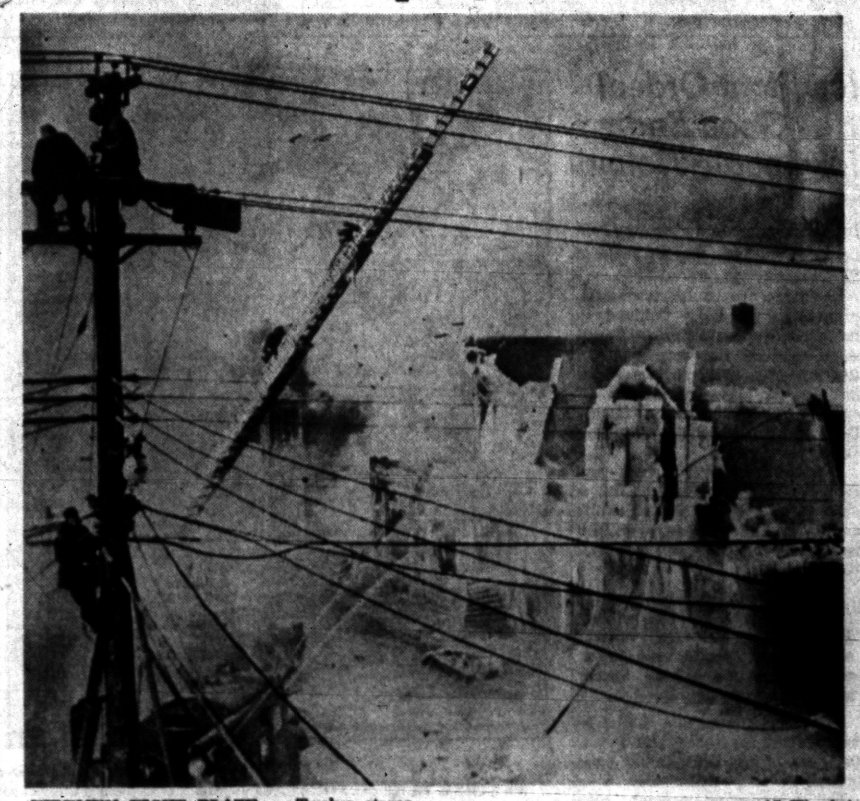

AP Wirephoto

FIREMEN FIGHT BLAZE — Twelve stores and 36 dwellings were destroyed in this early-morning fire at Valleyfield, Quebec, yesterday. Firemen battled the blaze in 10-below-zero weather before bringing it under control. Seventy-six people were left homeless. Cause of the fire has not yet been determined.

Chicagoans Face Hike in Fares on Public Transit

CHICAGO—The possibility of a 25 cent fare for riders of the Chicago transit authority by mid-1957 came to light yesterday as the Chicago Transportation Association adopted a deficit budget.

CTA officials refused to commit themselves definitely on the prospect of higher fares, but their comments left no doubt that the transit authority has serious financial problems.

In addition to a deficit of $3,745,000, anticipated for 1957, Virgil E. Gunlock, CTA chairman, and other board members pointed out that new union contracts for the authoritiy's 12,000 employes are to be negotiated as of next May 31.

In recent years, the transit unions have never failed to demand big wage boosts. Further demands are expected, especially in view of recent rises in the cost of living in the Chicago area.

Transit observers sitting in on the budget hearing expressed the opinion that the CTA could not avoid a fare boost. The most likely prospect, some said, is a 25 cent cash fare with "bargain sale" of tokens several cents above the present 20 cent fare.

You Won't Want to Miss . . .

The Press' annual month-by-month review of local news events that made headlines in 1956. It's on Page Nine today.

★ ★ ★

The outlook for national prosperity during 1957, as seen by Roger W. Babson, famed economist. It'll be in tomorrow's Press.

26 Others in Hospital

15 Killed as AF Transport Crashes in Saudi Arabia

BAHREIN (AP)—Fifteen persons were killed when a U.S. Air Force Constellation crashed on Saudi Arabia's Dhahran airfield in a heavy midnight fog last night, the U.S. Air Force reported here today.

The plane was one of three Constellations which arrived at Dhahran after an 11-hour flight from Tripoli, Libya.

The other two flew on to land at Mahrrad Airport, Bahrein.

The crashed plane was reported to have hit sand in the bad visibility 1,000 yards short of the runway and burst into flames. Fifteen were killed outright or burned to death. Twenty seven other persons who were aboard scrambled to safety.

Dhahran is equipped with a ground controlled approach system but the equipment was not operating at the time of the crash.

A Bahrain Airline executive who visited the scene of the crash described the plane as "a complete writeoff."

The U. S. Air Force base at Charleston, S.C., said there were 41 aboard the C121C Superconstellation — a crew of 12 and 29 passengers. The base said 26 persons were hospitalized in the hospital at Dhahran, which is on the Persian Gulf, and the site of a U. S. Air Force base.

The Charleston base listed three dead on arrival at the hospital and 12 missing.

Four of the 12 crew members were listed as among the missing. they were:

Maj. Clyde Ellis, the pilot; Lt. Laverne W. Alitz, copilot; Sgt. Frank Lorch and Sgt. Frank A. Rodgers III. All are married and their wives live in the Charleston area.

With Kickapoo Juice to Wash Them Down?

SPRINGFIELD, Ill. (INS) — When the ancient Kickapoo Indians of Illinois said, "Hot Dogs, it's New Year's eve," they meant it.

According to Dr. Wayne C. Temple of the Illinois State Museum at Springfield, the Kickapoos celebrated the New Year with a puppy meat feast.

New Year Revels Tamer

LONDON (INS)—London police revealed today that British New year reveling has become so tame that this year it is not necessary to grease the first six feet of street lamps at Picadilly Circus to prevent them from being climbed tonight.

Pot-O-Gold Begins to Fill Up Again

It's beginning to look as though old Pot-O-Gold has hit a winning streak, and now that the money seems to be flowing freely, you'd better see what you can do with this intriguing word game.

Puzzle No. 31, which appears in today's Press on page 20, will be worth at least $100 and possibly $200 if no winner is found for last week's puzzle. And the lucky winner could very easily be you.

Check the word list below, which contains all the correct answers, be sure to read the rules and clues carefully, and then mail us your entry by midnight Tuesday, Jan. 7. Or if you prefer, you may bring it into The Press until 5 p.m. of the same day.

Words for this week's puzzle are book, box, car, chart, drapes, dull, fork, fox, full, fun, gilt, gold, grapes, hatch, hilt, lark, local, mold, myrrh, porch, rhyme, rook, stitch, sun, switch, talk, tar, torch, vocal, well, will, work.

Press to Publish Early Edition New Year's Day

The Pontiac Press will publish but one edition tomorrow — at noon — to enable its employes to join in the observance of New Year's Day. Regular editions will be resumed Wednesday.

Long Weekend Has 224 Victims Recorded Now

Michigan Counts Ten, but Oakland County Unmarked So Far

The nation's highways have claimed at least 224 lives so far in the long New Year weekend, a surprisingly low figure which may soar suddenly in bad weather tonight and tomorrow.

Ten of the deaths have been in Michigan, none of them in Oakland County. Authorities marveled that only one death occurred in traffic last night, a hazardous one throughout the southern half of the state.

Snow and a freezing drizzle slowed traffic to a slithering crawl almost everywhere, bringing cars to a halt in Bloomfield Hills and other hilly spots.

Snow flurries here tonight may continue, the weather bureau hopes, until the temperature is well below freezing so that icing conditions may not be repeated.

* * *

Snow dusted the Great Lakes region generally last night, moved eastward to the Atlantic states and half-buried New England.

There were 21 inches covering Houghton in the Upper Peninsula this morning and 10 inches in Buffalo, N. Y.

The New England snowfall was one of its worst in years and was accompanied by a 15-degree-dip cold wave.

FAIR FOR FIRST

Fog and rain — the same kind of weather which struck here over the Christmas holiday — was forecast for the Pacific Northwest. Otherwise, the nation was to enjoy generally fair weather on the first day of 1957.

Last night's slippery snarl ended when the ice began melting shortly after midnight.

Traffic was tied up and rerouted several hours on the Woodward avenue hill north of Long Lake road in Bloomfield Hills. Police reported over two dozen accidents and said many more occurred which were not reported.

* * *

There was only one slight injury, however, as cars maneuvered helplessly before salt crews arrived.

Waterford Hill on Dixie Highway caused "some trouble," Pontiac state police said, but there were no injuries. Another long tie-up occurred on the M59 hill near Auburn Heights.

Six persons were injured, none critically, when a car slipped on the ice and skidded into oncoming traffic last night on M-59 near Milford road.

In Pontiac, where police reported light traffic, a pedesterian was struck on Elizabeth Lake road by a skidding car which sideswiped him and his auto.

He was Robert Hamm, 37, of 5799 Berkley Rd., who was released after treatment for leg and foot bruises. Hamm was standing next to his car wiping ice from the windows when hit by the car of Dennis L. Snyder, 16, of 5502 Prentice St., Waterford Township, Pontiac police said.

The state and national toll so far in the 102-hour period from

(Continued on Page 2, Col. 6)

Named to High Court

LANSING (AP)—John D. Voelker, Ishpeming attorney, today was appointed by Gov. Williams to a Michigan Supreme Court vacancy.

Would Thwart Mideast Aggression

Top Congressmen View Ike's Plan

WASHINGTON (INS)—President Eisenhower met with Republican congressional leaders today to launch his bid for authority to use American forces if necessary to thwart Soviet aggression in the Middle East.

The chief executive is seeking a joint Senate-House declaration that the U. S. is prepared to back with military might its determination to keep the peace in the strategic area.

Key GOP senators and representatives entered the White House at 9 a.m. (EST) for an all-day session at which the President was to spell out his 1957 legislative goals, both foreign and domestic.

Mr. Eisenhower and Secretary of State John Foster Dulles meet tomorrow afternoon with a bipartisan group of 32 congressional leaders for a conference which will deal primarily with foreign policy and defense requirements.

URGES MORE AID

In addition to standby authority for use of American troops in case of Russian military moves into the Middle East, Mr. Eisenhower also is urging a stepped-up program of economic aid for the nations of that trouble-ridden area.

Today's meeting with GOP leaders provides Mr. Eisenhower an opportunity to stress his conception of "Modern Republicanism," particularly on domestic issues.

The chief executive is expected to urge wholehearted Republican support for federal aid in school construction and for a moderate civil rights program—both of which failed during the 1956 session of Congress.

ACT ON REFUGEES

He is also set to call for fast action on liberalization of the nation's immigration laws to step up admission of Hungarian and other Iron Curtain refugees into the U. S.

The President will also outline a rough draft of his new budget — expected to preclude any chance of tax relief in the coming session of Congress.

The standby power request for the Middle East appears the most controversial of all Mr. Eisenhower's requests.

Sens. J. William Fulbright (D-Ark), and Homer Capehart (R-Ind), both members of the Senate Foreign Relations Committee, said in separate interviews that the group should make a full-scale study of U. S. policy before granting such authority to the President.

Sen. Alexander Wiley (R-Wis), senior GOP member of the committee, said he opposes such a study and declared that standby authority, if requested, should be granted promptly.

However, Sen. John J. Sparkman (D-Ala), joined several other Democrats on the foreign relations group, in initial opposition to the request. Sparkman said he could see no need for "advance authority to use troops," because if any emergency arose, the President could get it quickly.

In Today's Press

County News	12
Editorials	4
Sports	10-11
Theaters	13
TV & Radio Programs	12
Wilson, Earl	13
Women's Pages	6-7
Pot-O-Gold	20

Coming — Tomorrow!

In 1957, The Press plans to run a Miss Front Page on the first day of each month. She will be a personable, attractive young lady from our own community that the Press is happy to honor with a splendid, eye-catching photo on Page One.

The January selection has been made.

The picture is ready.

Who is she?

Who's Number One?

These questions will be answered tomorrow when Miss Front Page smiles at you from the place she graces and honors.

Be prepared for something real good.

Services of Prayer, Recreation to Usher In New Year

Pontiac churches will see the New Year in tonight with services of prayer, recreation and Holy Communion.

At the Christian and Missionary Alliance Church, the Bible School students under the direction of Assistant Pastor John Hazlett will conduct the Watchnight Service from 9 p.m. to midnight.

On New Year's Day, the young people will attend a district rally in Royal Oak.

Local ministers of Macedonia Baptist Church will bring a message New Year's Eve beginning at 8:30.

* * *

Social activities for the family will begin at 8 p.m. in Perry Park Baptist Church. Worship service will start at 11 p.m. with Pearl Griffith of the Child Evangelism Fellowship as guest speaker. The evening will close with a service of Holy Communion, the Lord's Supper.

SEVERAL TO SPEAK

The Rev. Ford B. Reed announced the New Year service at New Hope Missionary Baptist will begin at 10 p.m., with several ministers of the church and of the city speaking for 10 minutes each.

Testimonial service will start at 11:30, and at 11:50, the pastor will give a brief talk.

Pastor Ralph C. Claus will be in charge of Holy Communion at 7:30 p.m. in St. Trinity Lutheran Church.

* * *

A musical program will be presented at 9 p.m. at the First Assembly of God Church. Quartets and trios will be featured as well as solos.

TO GIVE TESTIMONIALS

During the evening, members of the congregation will give testimonials praising God for his goodness over the past year.

The pastor, the Rev. Wesley C. Wibley, will bring the message through the midnight hour.

Byron Lee Wright, an evangelist of Dayton, Ky., will conduct a 10-day youth revival at the First Assembly of God beginning Wednesday. Paul Myers of Dayton, a graduate of the Conservatory of Music in Cincinnati, Ohio, will assist with musical selections.

The Rev. Martin H. Renner, vicar of the Lutheran Church of Bloomfield Township, 1191 W. Square Lake Rd., will hold a service at 11:15 New Year's morning.

OPEN AT CRANBROOK

Christ Church Cranbrook will be open for meditation from 10 to 10:30 this evening.

* * *

A Candlelight Communion Service will follow the musical program which begins at 8:30 p.m. at the First Open Bible Church.

The Musical Dells will be heard and the Rev. Fred Peter of Detroit and L. A. McDonald of Port Huron, guest speakers, will assist the Rev. Trenton R. Staton in the service.

YOUNG FOLK IN CHARGE

The Rev. Easton Hazard of Wilson Avenue Methodist Church states that the young people will be in charge of the social and recreational period from 9 to 11 p.m. and the devotional service from 11 until midnight.

* * *

"What Are You Taking Over Into the New Year" will be the sermon subject of the Rev. S. M. Edwards at the Liberty Baptist Church during the evening service beginning at 8 p.m. The choir will bring musical selections with the service closing with prayer at 1 a.m.

The program at the First Baptist Church will be held from 9 to 10 p.m. in the lower auditorium. A fellowship hour with refreshments will follow.

The Rev. Robert Savage, son of Dr. H. H. Savage will speak at the devotional service which starts at 11 p.m. The Rev. Mr. Savage is home on furlough from Quito, Ecuador. The evening will close with Holy Communion.

* * *

The Baldwin Avenue Evangelical United Brethren Church will hold a Watchnight service from 8:30 p.m. to midnight. Members and friends will sing for 30 minutes. Films will be shown and there will be games and refreshments. At 11:15, the devotional service will begin. The public is invited.

The First General Baptist Church will entertain congregations from three visiting churches —the First General Baptist of Drayton Plains, the Goodwill General Baptist of Auburn Heights and the Eastlawn General Baptist of Flint—from 7:30 p.m. until midnight.

The Rev. Robert Garner, pastor, will conduct a baptismal service with special singing from the choir.

A fellowship hour with refreshments will follow at 10:30 p.m.

GRATITUDE IS THEME

Mass will be at 9 a.m. and 12 noon on New Year's Day in St. Joseph's Church.

Parishioners of St. Benedict's Church will attend Mass at 6:30, 8, 10, 11:30 a.m. and 12:45 p.m. New Year's day.

* * *

At St. Vincent de Paul Church, the hours for Mass will be 6, 7:30, 8:45, to 10, 11:15 a.m. and 12:30 p.m.

Mass at St. Michael's Church is scheduled for 6, 7:30, 8:45, 10, 11:30 a.m. and 12:30 p.m.

Members of Beulah Holiness Church will hear Evangelist James Carder of Franklin, Pa., at the Watch Night Service to be held from 8 to 12 midnight.

The Musical Messengers, song evangelists of Winchester, Ind., will have charge of the music and singing at the annual Watchnight Service in the Evangelistic Tabernacle, 60 N. Tilden St. The program will open at 8 p.m. and continue until midnight.

* * *

All Saints Episcopal Church will observe the beginning of the New Year with the celebration of Holy Communion at 7 and 10 on New Year's morning.

At 7:15 tonight, St. Paul Lutheran Church will hold a Confessional Service followed immediately by Holy Communion at 7:30. The Rev. George J. Mahder will speak at both services.

The Rev. Robert W. Hoover, guest speaker, will preach at the annual Watchmeeting Service of the Newman A.M.E. Church tonight. The evening program will begin at 10:30 with music by the choir and close with prayer at midnight.

* * *

At St. John Methodist Church, the Rev. Donald E. Morris will conduct a memorial service for members of the church who died within the past year. He will also give a brief meditation. The service is scheduled for 10:30 p.m.

The Rev. Richard C. Stuckmeyer announces a service of Holy Communion for 7:30 this evening at Grace Lutheran Church.

The playlet, "Speaking Dinnerplate" will be given by the young people at Marimont Baptist Church at 8 this evening. A fellowship hour with refreshments will follow the showing of the film, "Sunday on the Range."

The Rev. David Mortensen will bring a New Year's message with the congregation celebrating a Candlelight Communion at midnight.

Hartford Fire Perils Church

Firemen Fight to Save Cathedral as Flames Spread Rapidly

HARTFORD, Conn. (AP) — The second serious church fire in Hartford in a little more than 24 hours menaced the huge St. Joseph's Roman Catholic cathedral today.

Two hours after the fire had been discovered, near the end of the 7 a.m. Mass, it appeared that the battle of firemen to save the worship center of the Hartford Archdiocese hung in the balance.

* * *

Smoke was billowing from the highest reaches of the roof over the sanctuary and main altar, and was spreading toward the front of the church.

St. Patrick's Roman Catholic church, in downtown Hartford, was all but destroyed in a $250,000 fire that broke about 12:30 a.m. Sunday.

* * *

Police Chief Michael J. Godfrey dispatched scores of detectives to search the area surrounding the cathedral. They questioned persons in an effort to get some information as to how the fire started.

Fire Marshal George Kenney said yesterday that arson is one of the possibilities under consideration in an investigation of the fire at St. Patrick's.

Sacristan Martin G. Roach said that when he arrived at the cathedral shortly after 6 a.m. today "I smelled a little smoke and I thought it was the oil burner."

Roach investigated but could find nothing wrong, he said.

Pickles in Pickle; He Calls Police, They Take Him

DETROIT (INS) — Things went kind of sour for pickles yesterday.

The pickles in this case was Henry B. Pickles, 26, of Detroit, who notified police that someone had stolen the battery from his car at his home.

In a routine check, officers asked for the car registration. Pickles, instead, produced a contract from a rent-a-car service in Grand Rapids, dated Nov. 2.

Further investigation was unnecessary. A phone call was made and Pickles was salted away on a charge of larceny by conversion.

Left Doors Unlocked; TV Set Disappears

A $125 television set was stolen Saturday night, Hardiman Jones, of 78 Clovese St. told Pontiac police, while he was out of his house briefly between 7:30 p.m. and 8 p.m.

He said both front and back doors were unlocked while he was gone.

The Weather

Full U.S. Weather Bureau Report

PONTIAC AND VICINITY — Mostly cloudy and windy today, turning a little colder this afternoon. Snow furries and colder tonight and tomorrow. High today near 28 this morning, low tonight 16-20, high tomorrow 24-30. Northwesterly winds 15-25 miles per hour today diminishing tonight.

Today in Pontiac

Lowest temperature preceding 8 a.m., 26.

At 8 a.m.: Wind velocity 25 m.p.h. Direction: West.

Sun set Mon. at 5: p.m.
Sun rises Tues. at 8:01 a.m.
Moon sets Mon. at 5:09 p.m.
Moon rises Tues. at 6:58 a.m.

Downtown Temperatures

6 a.m.	36	10 a.m.	29
7 a.m.	36	11 a.m.	30
8 a.m.	37	12 M	31
9 a.m.	31	1 p.m.	33

Sunday in Pontiac
(As recorded downtown)

Highest temperature	38
Lowest temperature	19
Mean temperature	18
Weather—Snow .01.	

One Year Ago in Pontiac

Highest temperature	29
Lowest temperature	17
Mean temperature	23
Weather—Cloudy.	

Highest and Lowest Temperatures This Date in 84 Years

65 in 1879 — 2 in 1880

Sunday's Temperature Chart

Alpena	24	20	Marquette	30	14
Baltimore	29	21	Memphis	59	40
Bismarck	47	27	Milwaukee	37	33
Brownsville	76	54	Minneapolis	43	24
Chicago	40	34	New York	36	21
Cincinnati	42	33	Omaha	42	28
Denver	62	30	Pittsburgh	34	15
Duluth	36	7	St. Louis	53	36
Forth Worth	73	41	S. Francisco	56	38
Houghton	28	10	Trav. City	32	18
Jacksonville	69	54	Washington	31	26
Lansing	35	26	Tampa	63	52

Ice-Float Ordeal Has Good Ending for Beagle Hound

There's one beagle hound resting comfortably in a Clarkston kennel today who has had his share of treading on thin ice.

Residents around the northwesterly finger of Lake Oakland in Independence and Waterford Townships, noticed the dog Saturday floating on a chunk of ice which had broken loose from shore.

The Oakland County Sheriff Dept. and Waterford Township Fire Dept. were called.

Deputies Donald K. Kratt and Donald Fauser decided to fire a shot to see if the black, white and brown dog would respond. "All he did was sit up and look around," Kratt said.

As the ice floated some 75 yards off shore, Ed Allen of the Fire department and a resident of the area paddle out in a row boat to rescue the frozen and frightened dog.

"That ice was so thin that if he had stayed out there any longer the heat of his body would have broken the ice," Kratt said.

The whimpering animal, with only an unmarked collar, was hurriedly carried off out of the 12-degree weather to a kennel in Clarkston.

Fire chief Ed Smith estimated the pup to be less than a year old. He said he had been on the ice for around five hours.

15 German Boys Flee Reprisals

Expelled After Protest on Soviet Intervention in Hungarian Revolt

BERLIN (AP) — All 15 boys in an East German high school's senior class have slipped across the border into West Berlin. They fled to escape Communist repraisals for a five-minute silence they staged in class to protest Soviet intervention in Hungary.

The 15 will be flown to West Germany and given an opportunity to finish high school there.

The boys are from the small town of Storkow, southeast of Berlin.

* * *

They made their silent protest Oct. 29, during a history class, after the first intervention of Soviet troops in Hungary.

First the school's headmaster and other local Communist officials questioned them. On Dec. 13 Education Minister Fritz Lange went to Storkow and gave the students one week to disclose the instigators of their demonstration. The students defied him and three were expelled as ringleaders.

* * *

Finally the Education Ministry ordered the whole class expelled. The students met secretly Dec. 23 and planned escape.

They came to Berlin in groups of two or three and crossed into the Western sectors.

Hounds and Planes in Search for Boy, 7

SELIGMAN, Ariz. (AP) — Bloodhounds, two Air Force planes, a helicopter and volunteers have joined in the search for 7-year-old Jack Hodges, missing since Saturday morning in the rugged waistlands of northern Arizona.

The boy and his dog wandered away from a ranch where he was visiting with his parents, Mr. and Mrs. Lloyd Hodges of Seligman. The dog returned several hours later without Jack.

Temperatures have dropped as low as 14.

French Liner Liberte Not Badly Damaged

LE HAVRE, France (AP) — The luxury liner Liberte, forced back to port by storm damage, will leave again for New York Wednesday after repairs to the forward part of the ship.

No serious hull damage was found despite the stress of mountainous waves which swept over the ship. Three persons were injured, including a stewardess whose leg was broken.

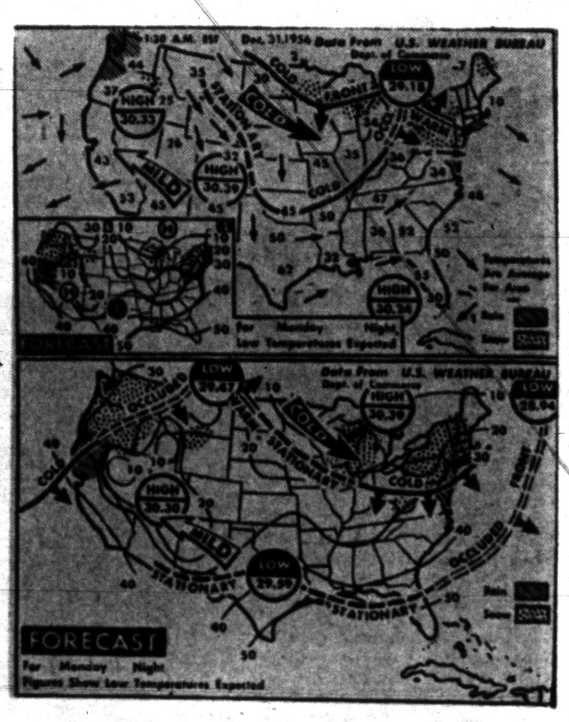

AP Wirephoto Map

WEATHER BUREAU FORECAST — Snow is expected tonight in the Middle Atlantic area, the Central Great Lakes and the Northwest Pacific area. It will remain cold in the Northeast. Generally, there will be little change in temperature throughout the country.

Violence Hits Some Sectors

South's Integration Battle Focuses on Buses, Sports

By THE ASSOCIATED PRESS

Sporadic outbursts of violence still echoed across the South on this final day of 1956, a year marked by some progress toward racial integration in border states and resistance to change in many deep-South areas.

Attention focused on bus segregation and athletics during the past few days in the wake of controversy and rioting over integration of some public schools.

* * *

City buses in Montgomery and Birmingham, Ala., were fired on six times in a four-day period ended last night. A 22-year-old pregnant Montgomery Negro woman who was shot in both legs was the only person reported injured in the attacks.

The University of Mississippi basketball team withdrew from the All-American City Basketball Tournament at Owensboro, Ky., and the Mississippi State basketball team dropped out of the Invitational Basketball Tournament at Evansville, Ind., over the weekend because opponents had Negro players on their squads.

* * *

The bus situation appeared most critical in Alabama. Negro leaders at Tallahassee, Fla., were pressing for integration on buses, and movements with that objective in mind were reported being planned in Tampa, Fla., and Baton Rouge, La.

Last night 400 Negroes attended a meeting of the Inter-Civil Council in Tallahassee and assured their leaders they would ride in the front of city buses in support of the council's campaign for integrated seating.

Steele named an 11-member committee to encourage integrated bus riding.

* * *

The Alabama trouble flared after Montgomery city buses were integrated under Federal Court order 10 days ago. Mrs. Rosa Jordan, a Montgomery laundry worker, was shot in the legs while riding a bus Friday night. The City Commission Saturday ordered night bus runs suspended after 5 p.m. through Jan. 1 to prevent further bloodshed.

At Birmingham a city bus with 30 passengers was fired on last night, but there were no injuries.

* * *

Detective Joe Lindsey said six Negro boys ranging in age from 8 to 13 years were picked up in connection with the shooting and turned over to juvenile authorities pending a hearing.

It was the second time in 24 hours that pellets were fired at Birmingham buses. Police reported two white men fired into the rear of a bus in the Negro section Saturday night. No one was injured. The men escaped.

7 Hurt as Cars Hit on Highland Road

Seven persons were injured in a two-car collision late yesterday on Highland road near Milford road in Highland Township.

Donald Oppenheim, 26, of 812 Alger St., Howell, told Sheriff's investigators he crashed into a car driven by Harry Kuenzer, 50, of 6143 Monrovia St., Drayton Plains, when he skidded into the opposite lane on icy pavement.

Kuenzer and his daughter, Joyce Shirley, 18, were treated and released from Pontiac General Hospital.

Oppenhiem, his wife, Kathryn Ann, 23, and their nine-month-old daughter, Karen Marie, are in good condition in the hospital. Oppenhiem's sister, Rose Marie Oppenhiem, 27, of 294 Howard Dr., and his two-year-old son, David Anthony, were released after their injuries were treated.

Firemen Save Man, 74, as Blaze Destroys Home

Three fire departments responded to a housefire in Brandon Township early this morning in time to rescue a 74-year-old man as the home burned to the ground.

Erwin K. Rush, 74, suffered a leg injury as rescuers took him from his home at 3997 Dartmouth. Rush is in fair condition at Pontiac General Hospital.

The Brandon Township fire department estimated the loss to the home at $7,500. Rush said the contents were valued at $5,000.

Faulty wiring is suspected as the cause of the blaze, according to Independence Township and Oxford Township Fire departments.

Offices Stay Open for Election Petitions

Township offices across Oakland County were scheduled to remain open until 4 p.m. today to receive nominating petitions for township positions in the Feb. 18 primary election.

No petitions will be accepted at the office of Oakland County Clerk Lynn D. Allen. They must be turned in to township clerks.

Following submission to the clerks, the petitions will be checked and verified before they are officially accepted.

It Works Every Time

BOSTON (AP)—For the third time in 19 years Haig Paroonagian, 65, used his lungs yesterday to scare off armed bandits. When confronted by gunmen in his variety store he let go with the old formula — screaming at the top of his lungs.

Ex-City Resident John T. Tapley Dies

Former Pontiac resident John Theodore Tapley, 43, died Wednesday while visiting his brother in Omaha, Neb.

Currently a resident of Detroit, where he was employed as a social worker, and customs inspector, Tapley was born in Winona, Miss. He came to Pontiac in 1920.

He graduated from Pontiac High in 1932, where he had played an active part in basketball, baseball and track. He received a degree from Western State Teacher's College, and also studied law at the University of Michigan.

Married to Frances Garrett of Battle Creek, he served in World War II in the South Pacific. He was a member of Alpha Phi Alpha fraternity, and Wells Edwards Post American Legion 377.

Surviving are his widow, a brother, Townsend of Omaha, two sisters, Mrs. Lee Atrice Stewart of Pontiac and Mrs. Nannie Mae Lowery of Detroit.

Funeral service will be held at 3 p.m. Wednesday at the New Bethel Baptist Church, with Rev. William H. Bell officiating. Burial will be in Perry Mount Park Cemetery.



JOHN T. TAPLEY

David Lee Belloney

David Lee Belloney, six months old, the child of Jimmie N. and Barbara Simmons Belloney, of 17 Allison St., was dead on arrival at the Pontiac General Hospital Saturday.

Service will be at 11:00 a.m. Wednesday at the Huntoon Funeral Home with Rev. Alex Kasten of Faith Baptist Church officiating, with burial in Perry Mt. Park Cemetery.

Margaret R. Cunningham

Margaret W. Cunningham, 51, of 444 Harper St. died Sunday morning at her home after a long illness. She was born in Paisley, Scotland, the daughter of William J. and Elizabeth Gordon Cunningham. She has lived in Pontiac since 1935, and has been employed at the Pontiac General Hospital for 13 years.

She is survived by three sisters, Mrs. Jeanie Brander and Mrs. Viola DeBerger of Pontiac and Mrs. Roy Markley of Indiana, and two brothers, Allan of Pontiac and John of Kalkaska.

Service will be at 1:30 p.m. Wednesday at the Huntoon Funeral Home, with Rev. James Deeg of the Oak Park Methodist Church officiating.

Edward Rayner Pote

Edward Rayner Pote, infant son of Robert and Glenden Rayner Pote of 210 Dick St. died at birth Saturday morning at St. Joseph Mercy Hospital. A brother Robert survives in addition to his parents.

Grave service was held at 2 p.m. Monday at White Chapel Memorial Cemetery with Rev. C. George Widdifield officiating. Pursley Funeral Home was in charge of arrangements.

Mrs. George Yenor

Mrs. George (Caroline) Yenor, 97, of 2345 Summit St., Toledo, Ohio, a former Pontiac resident, died at 8 a.m. this morning in Toledo.

She was born Nov. 14, 1862, in Stoney Creek.

Mrs. Yenor attended St. John's Catholic Church in Toledo, and was the oldest member of Veterans' Auxiliary, Post 3265, Toledo.

Surviving are six children, Frank Yenor, of Toledo; Ralph Yenor, of Luna Pier, Mich.; Edmund Yenor, of Pontiac; Mrs. Howard Campbell, of Toledo; Mrs Henry Kruse, of Toledo; and Mrs. Edward Kiefer of Toledo.

Also surviving are 29 grandchildren, 61 great grandchildren, and 25 great, great grandchildren.

Mrs. George Zellers

Mrs. George (Sarah) Zellers, 76, of 735 Woodlawn St., Jackson, died Saturday in Pontiac General Hospital after an illness of several years.

The daughter of Isaac and Louise Gregg, she was born in Brazil, Indiana, Oct. 4, 1880, and married George Zellers in Hymera, Ind. in November 1903.

Mrs. Zellers came here from Jackson five days ago and was living in Auburn Heights.

Surviving are six children, Mrs. Mamie Fox, of Jackson; Mrs. Clifford Mahan, of Pontiac; Mrs. Ruby Scamihorn, of Farmersburg, Ind.; Dewayne Zellers, of Shelburn, Ind., and Gilbert Zellers, of Lake Orion.

Also surviving are 15 grandchildren and 18 great-grandchildren.

Service will be held Wednesday, Jan. 2, at McHugh Funeral Home, Shelburn, Indiana, with the Rev. Oakley Russell of the United Brethren Church officiating.

Burial will be at Nyas Chapel Cemetery, Sullivan County, Ind.

Weather Conditions May Boost Fatalities

(Continued From Page One)

6 p.m. last Friday to midnight Tuesday was running considerably below the record slaughter of the long Christmas weekend.

There were 33 traffic deaths in Michigan and 706 throughout the nation during the worst Christmas in history.

* * *

National Safety Council President Ned H. Dearborn said the New Year's toll was running well below the predicted 490 deaths for the holiday period, and added he was hopeful the lower trend would keep the total below 364, the number of persons killed during last year's three-day holiday period.

He cited the "shock and enormity of the Christmas toll" as a primary reason behind the "return to the care and common sense shown by drivers in the earlier hours of the New Year's holiday."

* * *

However, safety officials warned the most deadly time on American roads remains during the New Year's Eve celebration tonight and on New Year's Day tomorrow, when celebrants crowd the highways and the incidence of drunk driving usually increases sharply.

Experts estimated that 35 to 40 million motorists will take to the road during the current holiday.

3 Passengers Injured as Car Spills on Curve

Three persons were injured yesterday when the car in which they were riding missed a curve and overturned in Milford Township, according to the Oakland County Sheriff's Office.

* * *

Driver of the car, Robert E. Slentz, 20, of 26070 Clark, Novi Township, told investigators he missed the curve when another car attempted to pass him on Wixom road near Burns road. He was treated and released for head lacerations from Pontiac General Hospital.

Passengers in the car, William Ledford, 20, of 25839 Coachenfour, Novi Township, and Paul Sherbert, 19, of 129 Wainright, Walled Lake, were also treated for minor injuries and released from the hospital.

Burglar Removes $15 in Gas Station Breakin

About $15 was missing from the cash register of a gas station at 660 W. Huron St., which Pontiac police say was entered through a broken rear window Saturday night.

The breakin was discovered by Officers Robert Rowland and William Young while on routine patrol.

The Day in Birmingham

Community House, Rink Parties Slated Tonight

BIRMINGHAM—Two innovations will welcome the New Year into Birmingham tonight.

The Recreation Department, with the Community House, will jointly sponsor the 9:30 p.m. to 1:30 a.m. dance at the Community House.

At Eton Park Skating Rink, another party for the younger set will be in progress, beginning at 10 o'clock.

At the Community House dance, "Top Hat" the Continentals will furnish music.

Mrs. Effie Schafer, director, said that since the school parties were dropped this year, House and Recreation Board directors felt something special should be planned for the young people. "We are decorating the House today," she said, "and this evening will furnish noisemakers and refreshments. Should this prove successful, it will most likely become a regular New Year's Eve feature here."

Charles Gale, superintendent of Forestry and Parks said that the skating party will be open to all young people in the city. The regular public skating session will be held first, with the party to follow at 10.

"We are busy decorating today and getting a good supply of noisemakers on hand." Gale added that the skating rink this year is proving exceptionally popular, and is about 40 per cent ahead of last year.

"We have five hockey leagues using the rink," he said, "and find that classes are drawing more and more. We will open classes shortly in figure skating and skate dancing. We are particularly pleased to find that both classes and general skating are proving attractive to families as a unit."

* * *

Lt. Merlin Holmquist said this morning that James H. Williamson, 17, of 2792 Dorchester Rd. had waived examination of violation of probation and was being held in Oakland County Jail on $200 bond.

* * *

Birmingham came through a slippery weekend with only a few minor property damage accidents. Richard Gares' DPW office said this morning that crews were out Saturday putting salt on the streets after the light snowfall turned to ice.

Men went out again last night at about 9:30, because of the sleet storm. It was reported that between 100 and 150 tons of salt have been used so far this winter.

* * *

Sidney J. Bawden

Sidney J. Bawden, 65, of 151 Dover St., Pontiac, died Sunday at William Beaumont Hospital, Royal Oak. A Birmingham resident for some time, he moved to Pontiac four months ago. A graduate of Ferris Institute he was pricing analyist for the General Motors Truck and Coach Division.

He was a member of Birmingham Lodge 44 F&AM, First Presbyterian Church and its Men's Club.

He is survived by his wife, Elnora, a son, William J. of Pontiac, two sisters, Mrs. Edna Roder of Eagle River and Mrs. Ruby Kellow of South Range, three grandchildren also survive.

Services will be from the Manley-Bailey Funeral Home at 1 p.m. Wednesday with burial in Roseland Park.

Baby New Year Arrives Early, Police Assist

For Pontiac Patrolman Raymond V. Solwold, little Baby New Year arrived slightly early and in a big hurry last night.

With Officer William Gracey he was sent to the home of James and Geraldine Kalso, 185 S. East Blvd. to stand by until an ambulance arrived to take expectant Mrs. Kalso to the hospital.

The baby, however, decided to arrive before the ambulance did.

Solwold, who said simply, "No one else seemed to know what to do," took over as mid-wife and helped bring a seven-pound, five-ounce boy into the world shortly before 6 p.m.

Mother and son were reported doing fine at Pontiac General Hospital today.



EARL R. BRAMBLETT

GM Names Director of Labor Relations

Appointment of Earl R. Bramblett as director of labor relations for the General Motors Corp. was announced today by Louis G. Seaton, vice president in charge of the Personnel Staff.

A resident of 161 Lone Pine Rd., Bloomfield Hills, Bramblett joined General Motors in 1928 as an hourly-rated worker with the Chevrolet Motor Division.

He was promoted to the personnel department after working four years in the Chevrolet Motor Plant and assembly line in Flint.

He was assigned to the labor relations section in 1944. In recent years he has participated in the negotiations and daily administration of contracts between the corporation and unions representing GM employes.

Dog Licenses

ARE NOW DUE

Protect Your Family—Your Dog
Keep Our Country Free of Rabies
Secure License Now From Local Treasurer

OAKLAND COUNTY HEALTH DEPT.

Hal Boyle Says:

May Be Dared if You Don't—Dead if You Do

NEW YORK (AP) — To most of America's 169 million people the greatest Cinderella second of the year is that tremulous moment at midnight on New Year's Eve.

We hope, however, the striking clock then will signal not so much the ashen death of our old dreams but herald the advent of a bright tomorrow when new and better dreams will come true.

* * *

But the problem is less how to enjoy New Year's Eve than to survive it.

Our intricate civilization has brought to this brief pinnacle of mass pleasure the danger of mass murder. It has become a task to see the new year out with fun—and yet be sure one has done nothing to keep one's self or one's firends from starting the new year alive and unbandaged.

* * *

Here are a few tips on how to get the most enjoyment mileage out of New Year's Eve with the last possible regret:

1. Remember, first of all, that we create most of our sorrows by pressing too hard for impossible joys.

2. Don't mix drinks of grape and grain and distilled apples and potatoes.

3. Remember that, although it is a time of teeter-totter—one year dying, another year being born, you should retain the detachment of a midwife: Whatever happens, she keeps on living.

* * *

4. Don't mix drinks of grape and grain and distilled apples.

5. If you plan to leave your own home, check your insurance policies and see that they are all paid up.

6. Don't mix drinks of grape and grain.

7. If you are having a party in your own home, do these things:

A. Don't serve any guest an alcoholic beverage until he has first drunk a 12-ounce glass of cold water or milk to remove any real thirst.

* * *

B. If you have a midnight nightcap, immediately announce you are going to entertain the remaining guests with card tricks. This will sober up any crowd, and send them home early.

C. Prohibit poliitacl discussions and dispense martinis only to guests who are accompanied by a muscular and firm-minded teetotaller.

D. Insist at 12:01 a.m. that everyone eat a plate of scrambled eggs and bacon and a cup of hot soup, tea or coffee. If any refuse, call the police and say they're disturbing your peace.

* * *

8. Don't mix drinks.

9. If you go to someone else's party, leave your car at home. Take a cab.

10. Don't mix anything—drinks or people—if you know or suspect this is one of the times you shouldn't.

11. If you plan to go to an early morning New Year's Day religious service, walk to the nearest church. If a guy who has to fumble for his car keys insists on taking you or your family anywhere tonight—or his own wife and kids—pour castor oil in his drink, let the air out of his tires, or call the cop.

* * *

It is always better to make a scene than to become a bloody mess. Many of the holiday accident victims are wives, children or friends of a bottle-ambushed man of good will who is steering a wheel when he can't steer himself. They die or are crippled because they are social cowards who lack the courage to say "no" when they should.

12. Don't—even if you have to miss a New Year's Eve celebration—miss the adventure of being around to see all that will happen in the "potential heaven of '57."

And a happy New Year to you, your family, and all you hold dear. Remember, if you are in doubt tonight—don't.

Don't anyway!

Many Budapest Homes Heatless

Lack of Coal Closes Central Heating Plant in Hungarian City

BUDAPEST (AP)—Most of Budapest's apartment houses and one-family dwellings were without central heating in below freezing temperatures Sunday. The capital's central heating plant closed for lack of coal.

* * *

Budapest residents faced the coldest weather of the winter with nothing but small stoves to heat their homes and no fuel available.

The government press reported, meantime, that production in the mines declined again this week. On Dec. 27, the first work day after the Christmas holidays, 3,800 fewer miners worked than on Dec. 21. They produced only 21,650 tons, about one-fourth the nation's daily requirement.

Adding to the gloom was the police action doing away with any prospect of a public celebration on New Year's Eve.

* * *

The authorities advised that restaurants and cafes could remain open until 9 p.m. on New Year's Eve, but that Budapesters were expected to be in their homes by 10 p.m. The Communist party newspaper, Nepszabadsag, said the police were maintaining the curfew in the interest of maintaining public order and security.

Sting Kills Socialite in Medical Rarity

LOCUST VALLEY, N.Y (AP) — A wealthy socialite collapsed and died a few minutes after she was stung by a wasp.

Mrs. Howard W. Maxwell, 58, was strung on the hand Saturday while watering flowers in the heated conservatory of her mansion.

* * *

Dr. Theodore Curphey, county chief medical examiner, yesterday termed the death a medical rarity. He said it was caused by edema of the larynx.

The wasp's poison, he explained, caused body fluid to form rapidly under the air tube to the lungs. This caused the tube to close, choking Mrs. Maxwell to death.

Auto Rams Into Room as Occupant Steps Out

DENVER (AP) — Because he left a living room chair to get a cigarette, Charles R. Berry escaped injury last night when a car crashed into his home.

The driver, Paul V. Workman, said his car went out of control when the brakes locked on a curve.

"I'm just glad I smoke,' said Berry as he surveyed the wrecked living room. "If I hadn't gone into the kitchen to get a cigarette, I'd be dead now."

Happy Neujahr to Have Happy Birthday, Too

LOS ANGELES (AP)— Tomorrow is two-year-old Happy Neujahr's day.

According to Happy's father, David, an aviation electrician, the family name is pronounced "New-Year."

Whale of a Party

SACRAMENTO, Calif., Dec. 31 (AP) — Gov. and Mrs. Goodwin Knight were hosts to over 6,000 Californians at their annual open house at the mansion yesterday afternoon.



AP Wirephoto

TOGETHER AT LAST — Mrs. Wistie Ludwig Leary of New Orleans (center), was reunited recently with the children she hadn't seen in 40 years. They are Mrs. Richard Kelly and Oklahoma Highway Patrolman Dale Petty. The three who had sought each other for years, finally got together after Mrs. Leary's mother saw a news picture of Petty and recognized him.

Whitney Puts Energy, Cash at U.S. Service

NEW YORK (AP) — John Hay (Jock) Whitney, who has put his abundant energy and his equally abundant supply of money to good use in most of his 52 years, will have strong need of both those resources in his new job.

* * *

As the United States' next ambassador to Great Britain, Whitney will be called on to lead in rebuilding British-American good will and diplomatic partnership, heavily shaken in the recent Suez crisis.

* * *

He will also be called on to use his own financial resources — up to perhaps $50,000 a year — to pay necessary diplomatic entertainment expenses not covered by his $25,000 annual salary or allowances. Whitney, whose fortune has been estimated at between 50 to 60 million dollars, can afford it.

* * *

A man who has worked hard at his play as well as at what is more commonly recognized as work, Whitney has ambitious plans to train himself for the London position.

He has scheduled a round of unusually long State Department briefing sessions on the problems that will face him when he and his wife, the former Betsey Cushing Roosevelt, arrive in London in mid-February.

Whitney has far more to recommend him to the British post than the fact he has been active in two popular sports in England — the turf and polo. He has had sound training in business administration and government work, too.

* * *

His first interest — after graduation from Yale and two years' attendance at Oxford — was motion pictures. With other members of his family, he founded Pioneer of the early Technicolor films. From 1936 to 1940 he was chairman of the board of Selznick International Pictures.

He served during the Franklin D. Roosevelt administration as director of the motion-picture division of the Office of Coordinator of Inter-American Affairs.

In World War II, he served in the Air Force, and his adventurousness was put to a test when he was captured in the invasion of Southern France.

* * *

After being held 18 days, Whitney, a colonel, escaped by jumping out a window of a moving train.

In business, J. H. Whitney Co., a private firm which he founded, has back growth industries and been a solid financial success.

His interest in diplomatic work has already had a workout. In 1954, he was appointed to a special committee to recommend steps for reorganizing and increasing the effectiveness of the government's corps of career diplomats.

* * *

He also has been a member of presidential commissions — under Eisenhower — dealing with the problems of foreign economic policy and of educating youths beyond high school age.

His family and position made him a natural social leader, but after World War II he and his wife withdrew their names from the Social Register. They explained they did not wanit to lend support to an institution they considered undemocratic.

Despite the serious side of his nature, Whitney nevertheless has probably become best known to most Americans through his racing activities. The colors of his Greentree Stable — named for the big estate in Manhasset, L. I. where he makes his home — are known the country over.

In recent years he has become a close friend of Eisenhower, and a regular golfing partner.

Former Prisoner Now Free Barber

Locates Near Michigan Sugar Beet Fields to Start New Life

SAGINAW (AP)—A onetime German war prisoner is plying his barber's trade here not far from the sugar beet fields where 10 years ago he worked under guard.

He is 37-year-old Guenter F. Ahrens, of nearby Carrollton, who fled East Germany to return to the area where he spent 3½ years in U.S. prison camps.

He has been here since April with his wife and 9-year-old son, Norbert. An uncle, Herman Pohlman of Saginaw, sponsored the family.

Ahrens, who said he was once jailed by the Russians for helping a German cross the border into West Germany, vehemently calls communism "that mess."

A medical corpsman in World War II in the Nazi elite Afrika Korps, Ahrens was wounded in the chest and hip prior to his capture by American soldiers. He won Germany's coveted military honor, the Iron Cross, for caring for the wounded under fire.

He was sent to work in beet fields near Caro, in Michigan's Thumb, with other prisoners in the late summer and autumn of 1943. Discharged in 1946, he returned to his native town of Bruel in Mecklenburg, now held by the Russians.

"I learned to hate the Soviets," he said. "Most of my son's life has been under the suspense of Russian rule."

Ahrens learned to respect and admire this country during his captivity and decided to return here. He fled East Germany in 1953 and lived two years in Hamburg with relatives before obtaining a U.S. visa.

His parents still live in East Germany and Ahrens says their letters "are pitiful" about life there.

"My father gets 97 marks a month in government pension and has to pay 42 marks a pound for coffee, 10 for butter and one mark for a small orange," he said.

Ahrens, who did landscaping work until he got his state barber's license, says he hopes to make good here so he can help his parents.

Report Soviets Revamp East Germany's Army

BERLIN (INS)—The West Berlin newspaper, Der Kurier, has reported that as a result of the events in Hungary the Soviets have ordered the East German defense ministry to extensively reorganize the East German people's army.

The aim of the reorganization, the publication said, is to transfer all former Kehrmacht officers to administrative posts since the Russians do not want them to have commanding positions in the people's army.

Mexican Reds Campaign

MEXICO CITY (AP) — The Mexican Communist Party is campaigning to boost its membership to the 75,000 required for participation in the 1958 presidential election. Factories, farm areas and schools are being flooded with Communist recruiting literature. The party now has only about 25,000 members.

British Paper Says: 'Amateur'

Criticizes Whitney's Post

LONDON (AP)—The London Daily Telegraph said today the United States still tends to name the "most complete amateurs" to some of its most important diplomatic posts "because of their social attractions."

* * *

The conservative Telegraph commented thus in an editorial on the appointment of John Hay Whitney to succeed Winthrop Aldrich as ambassador to London. It was the only British editorial comment.

"Moscow has been served recently by two of America's outstanding foreign service professionals, George Kennan and Charles Bohlen," the Telegraph said, "while more civilized spots still receive the weathy amateur."

* * *

The paper added that some of these appointments are 'brilliant successes, but the practice does not always turn out equally well."

"More and more Washington is coming to realize that America's role of world leadership requires professional representatives, trained in the arts of diplomacy, in high diplomatic posts abroad," the editorial said.

"Oddly enough, however, the very posts that might be expected to receive the most experienced professionals, by reason of their diplomatic importance, tend still to receive the most complete amateurs, because of their social attractions."

* * *

The Telegraph conceded that there is something to be said for the appointment of the "gifted amateur," and added that Britain cannot grumble about Americans named to serve in London.

"In the past," he said, London has had its fair share of distinguished American envoys. The roll includes five men who later became president and 10 who later became secretary of state, as well as several distinguished men of letters and ideas.

They, too, were all amateurs who would never have been appointed if strict professionalism was all that counted. So each system has its penalties and compensations."

Nobody Wants to "Shop Around" for a Lower priced Doctor . . .

Rx Let us fill your Doctor's Prescription

. . . but you Can Usually SAVE MONEY by Having PRESCRIPTIONS Filled at . . .

SIMMS BROTHERS DRUG DEPT.



INSURANCE For Every Driver at Only Pennies a Week

Call Daniels Insurance Agency

Days—FE 4-7644 Eves—MI 6-2923

M. E. "Mike" Daniels 845½ W. Huron St.

ROOFING HOT SPRAY METHOD FLAT ROOFS

Applied at 250 degrees F. — HOT SPRAY ASSURES PERFECT PENETRATION AND ADHESION. Will not check or crack under any weather conditions.

Applied at 400 lbs. Pressure

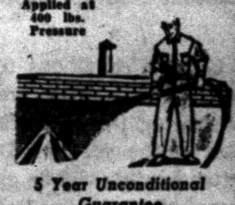

50% SAVINGS

Guaranteed on Any Roof Job Old Roofs Made Better Than New

5 Year Unconditional Guarantee

Commercial Repair Service — Flat Roofs Our Specialty

"We Stop Any Leak—No Roof Too Large or Too Small" FE 5-7387

Sheldon Roof Spraying Co.

COMMERCIAL—INDUSTRIAL—RESIDENTIAL—APARTMENT



BLANKETS • DRAPES • SLIPCOVERS

GENEY DRY CLEANERS

12 W. Pike St. FE 5-6107

RENTAL and SALES



• Hospital Beds
• Bed Sides

At Your Service for:
• Wheel Chairs
• Walkers
• Crutches

LI 2-3027 JO 4-6847

Michigan First Aid

Invalid Needs—Sickroom Supplies

1621 S. Woodward, Royal Oak

3 Doors North of 10 Mile

Your Watch
• Cleaned
• Adjusted
• Regulated
$4.50

Expansion Watch Bands

Ladies' — Men's

Special $1.95

Georges-Newports

Jewelry Dept.

CAROLYN SHOP

Will Be CLOSED

All Day WEDNESDAY JANUARY 2, 1957

MARKING DOWN MERCHANDISE in Preparation for a Gigantic

EMERGENCY SALE

BEGINNING Thursday, January 3rd Promptly at 10 A. M.

CAROLYN SHOP

37 N. SAGINAW

Put Your Money to Work Earning More for You



Your money has greater earning power when you put it to work with us . . . and it's fully protected, too. A U. S. Government agency insures every account up to $10,000. Start saving, soon!

2½% Current Rate

Pontiac Federal Savings

HOME OFFICE: 761 W. Huron St.

ROCHESTER: 407 Main St. PONTIAC: 16 E. Lawrence St.

BUY With CONFIDENCE at WAYNE GABERT'S

WASHER SALE

This Big DELUXE SPEED QUEEN

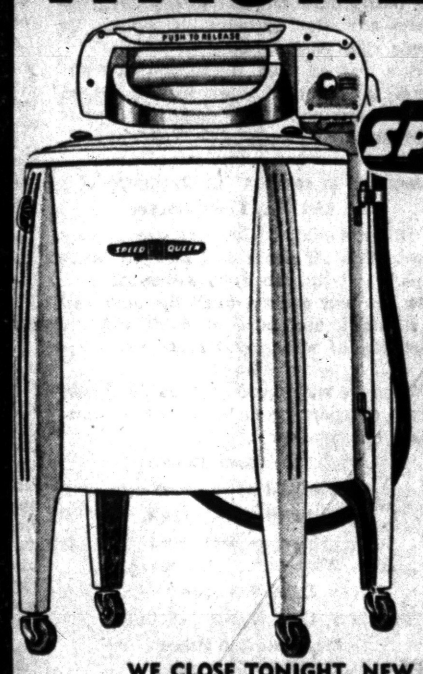

Regular Price $129.95

OUR LOW PRICE

$99.95 and Your Old Washer

Double Walled, Bowl-Shaped Tub

1 Year Service and Guarantee

Immediate Delivery

WE CLOSE TONIGHT, NEW YEAR'S EVE. AT 5:30 P. M.

No Money Down — 24 Months to Pay!

Wayne Gabert

Your Electrical Appliance Dealer

Phone FE 5-6189 Open Monday and Friday Nights 'til 9 P. M. 121 N. Saginaw St.

THE PONTIAC PRESS

Trade Mark Pontiac 12, Michigan Daily Except Sunday
Published from The Pontiac Press Building
Harold A. Fitzgerald
President and Publisher

Horace P. Brooks, Executive Vice President and Advertising Director
Howard H. Fitzgerald II, Vice President and Business Manager
Russell Barnett, Treasurer and General Advertising Manager
Earl M. Treadwell, Circulation Director
John A. Riley, Promotion Manager
John W. Fitzgerald, Secretary and Editor
W. Charles Perkins, Retail Advertising Mgr.
Robert E. Tasa, Managing Editor
Chester C. Lyman, Classified Manager

Entered at Post Office, Pontiac, as second class matter

MEMBER OF THE ASSOCIATED PRESS

The Associated Press is entitled exclusively to the use for republication of all local news printed in this newspaper as well as all AP news dispatches.

The Pontiac Press is delivered by carrier for 40 cents a week; where carrier service is not available by mail in Oakland, Genesee, Livingston, Macomb, Lapeer and Washtenaw Counties it is $15.00 a year; elsewhere in Michigan and all other places in the United States $20.00 a year. All mail subscriptions payable in advance. Phone Pontiac FE 2-8181.

MEMBER OF AUDIT BUREAU OF CIRCULATIONS

MONDAY, DECEMBER 31, 1956

Dog Owners Should Give Postmen Better Break

Most people are naturally friendly toward household pets, but when it comes to dogs, the nation's postmen have a far different feeling. They don't think it is funny to be bitten by the family dog.

This disregard for a public servant is hard to believe. Postmen are loyal, hard working men that deliver our mail in all kinds of weather and in most instances as dependably as the clock. Yet many people let the family pet become a complete nuisance.

When conditions on mail routes get to the point that carriers are forced to carry dog candy, water guns and night sticks, it seems high time that the residents should be forced to keep the dogs tied or fenced, particularly if the dog is of the type that snaps and bites at someone that approaches the house.

★ ★ ★

Current conditions in Detroit are so bad that extra precautions are now being taken. Starting with the first of the year, all Detroit's 2,500 letter carriers will be given antitetanus shots to be fortified against the after effects of dog bites.

★ ★ ★

The Detroit plan is under the direction of James H. Rademacher, president of the Detroit Branch No. 1 of the National Association of Letter Carriers. Rademacher has predicted that if the plan works successfully, it may be used to protect all of the nation's 120,000 mailmen.

★ ★ ★

Obviously the plan is necessary and apparently it will work. But it certainly seems that the carelessness and inconsiderate thinking of the citizens responsible is nothing short of disrespect for a fellow neighbor.

Apparently the old adage "do unto others as you would have them do unto you" is a thing of the past.

★ ★ ★

With just a little effort, we could make living for our fellow man a little more tolerable. Think of the things that annoy you and remember, you, too, have qualities which disturb the next fellow.

Steel Industry Sees Record Year Ahead

The Nation's steel industry will start the new year with unusually favorable demands for its products.

Record high steel making capacity and a three year labor union contract barring strikes add to the optimistic outlook, says the American Iron and Steel Institute.

★ ★ ★

Large demands for shipbuilding, highway construction, power projects, pipelines and oil well drilling all promise to keep this basic industry at record production during 1957. Also in demand will be enormous amounts of steel for schools, hospitals and industrial construction.

In 1956 steel output was around 115,000,000 tons, second highest yearly total despite the strike which resulted in a loss of 11,000,000 tons. Steel production in 12 consecutive months ending June 30, 1956, exceeded 122,000,000 tons.

★ ★ ★

A record $3.8 billion was paid to wage and salaried employes directly engaged in the making and sale of iron and steel in 1956. The industry employs an average of 650,000 persons.

Further development of taconite and other low grade ores was undertaken this year. A large processing plant was dedicated in Minnesota and a first shipment of pellets from usable ores came from the Marquette Range in Michigan.

★ ★ ★

The industry is making scientific and technological advances at a greater rate than ever before. Use of oxygen to hasten steel making processes is increasing and progress also is being made in atomic energy studies. Several new research laboratories, built by steel companies, were dedicated in 1956 and others are in process of construction.

Thus, operating in a free economy, this industry has had a vigorous and healthy growth. It is contributing mightily to our national defense as well as to the development of the country as a whole.

"Hardware stores have a very low rate of failure."—Trade note. This is probably due to the fact that hardware rarely spoils, and also because there is seldom any appreciable change in the style of hammers, saws, screwdrivers, etc.

The man who is thinking about getting married should bear in mind that it is very difficult, especially in these days, to support a girl in the luxurious manner to which she expects to become quickly accustomed.

The Man About Town

Happy New Year

Architect of This Column Gives You His Greetings

"Many happy returns of the day:" An expression which in the post-Christmas season is not so happy for the merchants.

On this closing day of 1956, Man About Town wishes to thank the thousands of good people who have contributed to this column during the year. They have made it possible, and are entitled to the full credit for any of the success it may have attained. MAT is only the means of putting their sentiments together. They did the work. He gets the credit. He got paid for what they did. He's almost an imposter.

He also has the satisfaction of receiving the thousands of phone calls, letters, cards, telegrams and personal contacts, and is happy to say that at least 99 per cent of them have been favorable. Perhaps that's because he's a big, sassy looking old codger, with whom some people may be afraid to pick an argument. But he's harmless.

Anyway, it was a great year. The entries in both our baseball and football contests far exceeded any previous year, and a generous and forgiving front office didn't reduce my pay. Confidentially, it's easy to fool them.

Keep up the good work. No department in the paper is so dependent upon its readers — and it is getting more so. During 1957 MAT hopes to negotiate his eightieth birthday. He's plainly slipping, but didn't have very far to slip from the start—and the bottom's in sight. He needs your pinch hitting.

He's learned that anything that's unusual is the best news in the paper. Keep it coming. By so doing you expose your charity. Happy New Year.

Jealousy is rampant in the home of

Mr. and Mrs. Perry Harger

of Drayton Plains. Three parakeets were given them for Christmas, one gift being a pair and the other an individual bird. Now the pair quarrel when the lone wolf is in sight, and none of them will say anything of an agreeable nature.

When we want good guys on good jobs, whom we know will do good work, we cannot get away from

That Whitfield Family,

who now have half of the four offices in

The Pontiac City Club,

Stu being vice-president and Tom is treasurer. With the assistance of

Dave Edstrom

as secretary, they should see that

President Bob Oliver

makes a good presiding officer.

Verbal Orchids to—

Mr. and Mrs. Frederick D. Carr of 88 Thorpe St.; fifty-second wedding anniversary.

Mr. and Mrs. Lee Roy Burnett of Lake Orion; sixtieth wedding anniversary.

Mrs. Emma McCready of Clifford; eighty-fourth birthday.



Dilemma

David Lawrence Says:

'Ike's Doctrine' May Prevent War

WASHINGTON — The United United States government is about to take a most important step toward preventing the outbreak of World War III.

Had something of this nature been evolved prior to 1914 and prior to 1939 the world might have been spared two terrible wars.

For President Eisenhower on the advice of Secretary of State Dulles has decided to ask Congress on Thursday of this week for authority to use the armed forces of the United States at any moment in any one of three contingencies.

These are, first, to reenforce the resolutions of the Security Council of the United Nations; second, to take collective action through the General Assembly under Article 51 of the charter should any Soviet veto be interposed in the security council, and, third, to join with all those nations in the Middle East which are willing to accept American military and economic aid in resisting Communist aggression wherever and whenever it occurs. Primarily it means that the United States intends to do its utmost to prevent the Soviets from dominating the Middle East.

DEFENSE POLICY

All this comes under the head of defensive commitments which the United States is willing to undertake as a deterrent to a general war. For if this policy is effective, it is reasoned that the Soviet Union's rulers will not miscalculate as did the Kaiser in 1914 and Hitler in 1939 in assuming that the United States would not intervene.

To prevent in this critical era another such "miscalculation"—as Secretary Dulles has often used the word in his public speeches—Congress will be asked formally to declare ahead of any possible war the policy of the United States. This therefore, will not be merely an executive declaration but a joint proclamation of American purpose in which the Congress — the only body which under the Constitution can declare war—will give authority in advance for armed action.

In a broad sense this addition to established policy would give to the United Nations the very military potential it has hitherto lacked to enforce its resolutions. It means a buildup in prestige for the U.N. It tells the world the United States has not gone "pacifist" and means business. In a way the new policy is the reverse of what happened with respect to Korea and—had it been in effect in June 1950—might have actually prevented the Korean War from breaking out.

RUSSIA ABSENT

For at that time the Communists thought, after reading Secretary of State Acheson's speech in January 1950, that America itself would not act to defend Korea and that if the issue came up through the United Nations — as Mr. Acheson hinted it would—a veto could be interposed to stop it. An accident—Russia's temporary absence from the security council—prevented the use of the veto by Russia to thwart the U.N. and a united force was ordered to repel aggression in Korea.

Congressional authority to enable the United States to play its part instantly in these emergencies has heretofore been lacking. While President Truman did ask Congress in 1947 to provide military and economic aid to save Greece and Turkey from Communist infiltration—in what was known as the "Truman Doctrine"—no such authority was requested when Mr. Truman in 1950 sent American military forces into Korea.

It is true that Congress appropriated the money later on and, in effect, ratified the military action already taken but this procedure does not prevent a war from happening—it merely sanctions what has already been done.

The nearest parallel is what Mr. Eisenhower persuaded Congress to do with respect to Formosa in January, 1955. At that time both Houses by an almost unanimous vote gave the executive the authority to use America's armed forces at any moment that he feels a military threat to American interests has arisen in and around Formosa. That step has for two years now prevented a war in the Far East. It is confidently hoped that a similar grant of authority now to be used contingently will prevent a general war from breaking out as a result of the Middle East situation.

Congress is dedicated to the idea of preventing World War III and since it approved the "Truman Doctrine," resolution it may be expected to approve the new "Eisenhower Doctrine," too, by an overwhelming vote.

(Copyright, 1956, New York Herald Tribune Inc.)

Dr. William Brady Says:

Tremors Minor Affliction if Victim Remains Active

"Dear Doctor Brady: Thank you very much for giving out so much valuable information with a built-in sense of humor attached.

"After 23 years of marriage and the rearing and putting three kids through college, I am convinced that the things most conducive to general good health are a simple faith in God, a sense of humor, a mutually satisfying love life between man and wife and an interest in many things that is so intense a body doesn't have time to worry about various and sundry bellyaches.

"Please send me a copy of your pamphlet on Parkinson's tremor. A friend has it and it is pitiful to see."

(Signed — —)

From a man with such a fine outlook on health your view of Parkinson's tremor is inconsistent, it seems to me.

Paralysis agitans, shaking palsy, Parkinson's syndrome, tremor or affection, as it is variously called, is usually a minor malady. Indeed many Parkinsonians either do not know they have the palsy or else choose to ignore it. You see, the symptoms or signs which occur together to constitute paralysis agitans may and often do remain only slightly manifest or insufficiently developed to warrant the diagnosis.

IT'S RHEUMATIZ

In this respect only the affection is comparable with physical degeneration of joint tissues—rheumatiz — not "arthritis" nor "rheumatism," if you know what I mean—if you don't know, send 35 cents and stamped, self-addressed envelope for pamphlet on Chronic Joint Disability. In most instances victims of joint degeneration are evidently stiff or lame only now and then—and they won't like you very well if you even suggest that maybe they have the rheumatiz.

Not that paralysis agitans is trivial. On the other hand, it is not "pitiful." At least it has never seemed so to me, in young persons or old, as have numerous afflictions we need not mention here.

Here's a tip for any and every person who has any sign of rigidity and tremor: Keep busy. That is, never, never just sit vegetating, idling or posing for Whistler's Mother. Always have something to do with your hands — knit, crochet, play an instrument, darn socks, carpenter work, weaving — type, paint, sculpture — whatever action you like. Don't just sit or lie there and freeze.

* * *

Yes, that's what happens to the untutored Parkinsonian who vegetates. He slowly freezes. Becomes rigid. The rigidity first becomes evident in his masklike face. Watch it. In any case frequent practice of facial exercises, that is, making faces, any and all kinds of expressions from comical to horrible, for a minute or two several times a day in private before a mirror, guards against freezing.

Signed letters, not more than one page or 100 words long pertaining to personal health and hygiene, not to disease, diagnosis or treatment, will be answered by Dr. William Brady, if a stamped self-addressed envelope is sent to The Pontiac Press, Pontiac, Michigan.

(Copyright 1956)

LI'L ONES



"You think it's worth 50—I think it's worth 100. Let's compromise on 75."

Voice of the People

Praises Success of Group With Christmas Program

Letters will be condensed when necessary because of lack of space. Full name, address and telephone number of the writer must accompany letters but, these will not be published if the writer so requests unless the letter is critical in its nature.

Congratulations are in order for the Lion's Club of Waterford Township. On Sunday, Dec. 16, a Christmas program was presented for the youngsters in the Community Center on Williams Lake Road. Between three and four thousand little folks, accompanied by their parents, visited the afternoon yuletide festivities.

Each youngster had a visit with Santa Claus, received a toy and candy and was entertained by a 45 minute program. A club with a membership of but 30 men challenged and conquered this gigantic community project. Certain other individuals and organizations volunteered assistance.

In my opinion this was an excellent project, and also an inspiring example of an organization's recognition that leadership and guidance for recreation programming is everyone's concern.

Tom Belton
Sup't. of Recreation
Waterford

Restores Faith in Human Nature

I wish to publicly express my appreciation for the fellows of the Bloomfield police and fire departments and also those who helped them. They gave my five kiddies a wonderful Christmas and helped to restore my faith in human nature. As long as there are such kind people in the world, it makes up for the cussedness of all the rest.

Donna L. Aker
2930 S. Boulevard E.

Protests Game Priority on TV

Help, help! One night last week I sat back to enjoy the $64,000 question, which is one of the greatest programs on television, and did I see it? I did not, and my family and I were in a mild rage. I like hockey, but why knock one of the star programs off the air with just another hockey game? And then to make it worse, they cut into What's My Line.

I protest. Men and women, arise, and assert yourselves.

T. V.

Satellites Turn to Soviet to Solve Economic Woes

By JOHN H. MARTIN
INS Foreign Director

The satellites the Soviet Union seeks to hold even if military force is necessary are an economic drain after years of Moscow milking of their resources.

* * *

Russia's economic trouble and that of the satellites are reflected in the Soviet Union economic high command reshuffle that puts First Deputy Premier Makhail G. Pervukhin in charge of a special planning authority.

Hungary is in a chaotic state after the revolution that Soviet armed might crushed. It needs plenty of Soviet aid.

Poland and Romania have won promises of more Soviet food and other aid.

* * *

And now the East German Communist puppet leaders intend to go to Moscow early next month to seek aid.

VERY ALARMED

The East Berlin leaders are very alarmed by the developments in Hungary and Poland. They are worried to such an extent that they have been busy trying to establish even closer contact with the Soviet Union and the "model satellite" of Czechoslovakia.

* * *

Security police of the two nations are reported cooperating to curb "nationalist Communists" or outright anti-Communists.

New contacts are aimed to offset bad political relations with Poland and the declining trade with both Poland and Hungary.

East German Premier Otto Grotewohl plans to head a strong Red delegation to Moscow in a quest for unlimited aid. His regime needs grain, oil, iron ore and coal.

* * *

Red officials have underlined the bad economic state in East Germany by confirming an earlier report that they have abandoned plans to enforce the growing of grain and potatoes.

EMERGENCY SHIFTS

Instead they are calling on members of the Free German Youth, or young Communist organization, to work emergency shifts in the fields after Jan. 3.

* * *

Giving up official dictation to farmers is a placating attempt to get more crops and also might mean a drastic change in the existing system of forced deliveries of farm produce.

Officials also have instituted some border maneuvers by Red militiamen in factories and on farms. This is to impress both the population and nearby West Germans, a warning against any anti-Communist revolt along Hungarian lines.

Portraits

By JAMES J. METCALFE

Why is it that on New Year's Eve . . . We laugh and dance and shout? . . . Why are our feet inclined to kick . . . The old year going out? . . . Why do we make such fuss about . . . The year that now is starting . . . And try to overlook the months . . . With which we now are parting? . . . This is that serious hour when . . . We should be meditating . . . About the future and the past . . . Instead of celebrating . . . What have we done to justify . . . The fact that we are living? . . . Have we obeyed the word of God . . . And have we been forgiving? . . . Why do we laugh and sing and dance . . . And give a rousing cheer? . . . Just how do we conclude that we . . . Deserve another year?

(Copyright, 1956)

Case Records of a Psychologist:

Here's Way to Accomplish More

Wives, you can get a lot more work out of your husband if you'll place an end table beside his easy chair and keep stamps, paper, pen and other tools thereon. For once a man slumps into that chair, he'll waste 30 minutes stalling over whether to get up out of it and seek such aids to more efficient living.

By DR. GEORGE W. CRANE

Case T-361: John W., aged 32, is a very successful clergyman.

"Dr. Crane, I am so swamped with unfinished duties," he began, "that I often grow discouraged.

"Each morning I think I'll get a large amount of work finished before nightfall.

"But too many unexpected distractions intervene. So I seldom do half the things I had anticipated. How can I increase my output?"

SUCCESS FORMULA

Millions of housewives and business leaders are in the same boat with this talented clergyman.

Actually, it is a compliment to such people to go to bed with some discouragement.

For that often means you aim higher than other folks and thus set yourselves more jobs than the indolent drifter.

"Not failure but low aim is crime," stated Lowell, so all of you efficient folks who grow disheartened at your lack of accomplishment, deserve a gold star just for aiming so high.

But to help improve your output, make a list each night of tomorrow's duties. Include minor items as well as major duties.

* * *

Hang this list beside the bathroom mirror where you can view it as you wash and brush your teeth each morning.

For as you mull over the chores shown thereon, you subconsciously begin to play your day's routine.

Your thoughts get "polarized" around the work outline and you will find your energy more efficiently expended the rest of that day.

WRITE! DON'T TALK

As a further way of accomplishing more work, telephone; don't walk! And write; don't talk!

Millions of people will waste valuable time walking to see a doctor or a grocer or a friend or fellow committee member, when a 3-minute phone call would have saved 30 to 60 minutes.

For by such a preliminary phone call you could find out if the person were in his office or away for the day, etc. So telephone more to save steps, plus time.



And clergymen should insist that parishioners outline their problems they see such people for counseling.

* * *

in a brief letter or report, before

Many folks will wander around for hours in loose talk rather than face the task of writing a single paragraph of terse facts about their problem.

"Dr. Crane, I can't possibly set down my problem in a letter," hundreds of wives have wept into the long distance telephone.

"Why, it would require a whole book to cover it! So I simply must see you in person."

Yet I find that the entire problem is often the fact that the husband has become infatuated with a younger woman at the store or office where he is employed.

Such patients thus would prefer to waste their time and mine in an hour's interview, when they could have named the difficulty in a single sentence!

No problem is so complex that you can't write it on just one page! So quit stalling. Stop wasting valuable time. Write more and gab less.

EFFICIENT HOME PLANNING

Wives, place an end table or book rack beside your husband's easy chair. Be sure a pad of paper and a pen is kept thereon, plus stamps, etc.

Then he can get off important letters or a note to his elderly parents even while he is semi-loafing.

* * *

Control your surroundings and you increase your output. For once you slump into your easy chair, inertia will prevent your getting up to get that paper, envelope and stamp.

And fasten a magazine holder on the bathroom door. Keep current books or magazines therein to match the comic books of your children.

For you can easily sandwich in 15 more minutes of good reading every day.

Always write to Dr. George W. Crane in care of The Pontiac Press, Pontiac, Michigan, enclosing a long 3c stamped, self-addressed envelope and 20c to cover typing and printing costs when you send for his psychological charts and pamphlets.

(Copyright 1956)

Foreign Fashions, Trashy Songs, Responsible

Student Indifference to Politics Worries Reds

MOSCOW (INS)—An official Soviet press survey of Russian university activity said recently that "foreign fashions," "trashy songs," and political indifference is producing a "weakening" of Communist influence among college-age youth.

Many of the students were found to be "chatterboxes" who produce "unhealthy and harmful statements."

Pravda, the official Communist newspaper, reported that Soviet officials are complaining about the "weakening" of Communist influence in the universities.

The publication singled out Moscow University as a particular cause of worry.

Pravda said the "weakening" followed exposure of the student to the "cult of personality."

It declared that many critical and free-thinking young men, now of university age, have provoked intense comunist party discussion in recent weeks.

A campaign has been underway, Pravda said, to correct the "unhealthy moods" which are frequently found by party leaders these days.

Reports circulating in Moscow said that Miss Yekaterina A. Furtseva, the world's highest-ranking woman Communist, has been given the task of planning a program to improve the wayward youth. The reports are unconfirmed and the program, if it becomes a reality, has not been detailed.

In recent weeks, Pravda added, reports from all parts of the Soviet Union have disclosed similar trends in the educational institutions.

An official Soviet press survey, regionwise, underlined the extent of the problem now facing the Communist Party.

* * *

Some students appeared totally uninterested in politics, the survey showed.

At Kharkov, there was poor political activity among the students.

At Sverdlosk, many of the students were guilty of "demagogic" statements, although 90 per cent of the students there are members of the Young Communist League

TEACHING AFFECTED

Political teaching at the institution, the Soviet press says, is totally unrelated to everyday events.

At Leningrad, the Young Communist Party League's meetings were described as lifeless and monotonous. Students there, it was charged, attacked "socialist realism" in handprinted broadsheets. In addition, many students were found to be chatterboxes who produce unhealthy and harmful statements.

At Baku, widespread foreign fashions, trashy songs and rubbishy music were discovered to be the mode. There were also many symptoms of snobbishness.

In Armenia, students were said not to pay attention to political education.

In Estonia, political meetings were described as so dull that hardly anyone in the university attended them.

LIKE BEING BORN AGAIN!



When a New Year comes along you can wipe the slate clean of all trouble and worry; it's like being born again. May 1957 bring you everything you want in the way of accomplishment.

719 W. Huron St. — The Choice of Pontiac FOX DRY CLEANERS — Phone FE 4-1536

27 Years of Quality Dry Cleaning

Finish Refugee Airlift Tuesday

9,700 Are Transported by Military Planes in Under 3 Weeks

WASHINGTON (INS) — The Defense Department has announced that the scheduled military airlift of Hungarian refugees to the U.S. will be completed on New Year's Day.

The last of 9,700 refugees to be airlifted under the present program will arrive when a military air transport service plane lands at Maguire Air Force Base, N.J., on Jan. 1.

The refugees have been flown to the U.S. in less than three weeks.

During that time, MATS planes have made a total of 110 trans-Atlantic flights.

In addition, 46 flights have been completed by commercial airlines under "Operation Safe Haven" to bring a total of 3,341 refugees to this country.

Two Navy ships carrying some 3,400 more refugees are en route to New York and a third vessel is scheduled to transport another 1,700 in January.

The Defense Department said that in the event Congress approves admission to the U.S. of additional Hungarian refugees, the air and sea lifts will be resumed to transport them across the Atlantic.

THE BERRYS — By Carl Grubert



Hells Canyon Dam Up Again

Dems Believe Voters Favor Public Power Since '56 Election

WASHINGTON (INS) — Northwestern Democrats — spurred by November election gains and the defeat of anti-public power Republicans—are ready to launch a new campaign for congressional approval of a high Hells Canyon dam.

Sen. Wayne Morse (D-Ore.) and Rep. Gracie Pfost (D-Ida.), both plan to introduce legislation for the proposed multi-purpose federal power project. Hells Canyon has been a major western political issue for nearly a decade.

Although the 308-million-dollar dam was defeated 51-41 in the Senate last July, Democrats feel they may have picked up supporters as a result of this year's election.

It also appears probable that the measure will pick up some momentum in the House in view of a slightly increased Democratic majority and defeat of the project's opponents in the Northwest.

The politically potent Hells Canyon issue was regarded as a major factor in the defeat of Sen. Herman Welker (R-Ida.) and the two other GOP Senatorial candidates in the Pacific Northwest—Gov. Arthur Langlie of Washington and former Interior Secretary Douglas McKay of Oregon.

In addition, two Oregon GOP Congressional opponents of federal development of Hells Canyon—Reps. Harris Ellsworth and Sam Coon—were beaten by pro-public power Democrats.

President Tops All Cabinet Members Holding Formal News Conferences

WASHINGTON, Dec. 29 (AP) —President Eisenhower has had 13 Cabinet members, but not one has come close to his record of holding 97 full scale Washington news conferences.

The nearest are Secretary of State Dulles, who has had 79 during the first Eisenhower term, and Secretary of Defense Wilson, who has held 66.

* * *

By contrast, Secretary of the Treasury Humphrey and former Secretary of the Interior McKay held only one each. In addition to the 97 news conferences at the White House Eisenhower held one at Key West and another at San Francisco for a total of 99.

A check on totals since 1953 showed that Cabinet members vary widely in their use of the news conference technique. Some like it as a means of getting their ideas across to the public; others don't.

* * *

Some who have avoided formal and public question - and - answer sessions with reporters made themselves available for individual or private questioning. Some have limited all forms of contact.

Eisenhower's first four years will be up next Jan. 20. By comparison, President Truman held 324 news conferences in the almost eight years he was in the White House. Franklin D. Roosevelt rolled up a total of 998 in the 12-plus years he was president.

Thus, both Truman and Roosevelt had far higher averages than Eisenhower.

Here's an accounting of the conferences held by Eisenhower Cabinet members with the Washington news corps:

* * *

STATE—Dulles held 23 in 1953, 18 in 1954, 18 in 1955 and 20 in 1956. These do not include the meetings he had with reporters at foreign conferences or informal meetings in Washington.

DEFENSE—Wilson held 14 in 1953, 22 in 1954, 18 in 1955 and 12 in 1956. All these were formal conferences, and do not include out-of-town talks with reporters, or various airport meetings.

AGRICULTURE — Secretary Benson reached a total of 46, having held 3 in 1953, 21 in 1954, 13 in 1955 and 9 in 1956. Associates said he held twice as many "in the field."

* * *

LABOR — Secretary Mitchell, with 3 in 1953, 10 in 1954, 17 in 1955 and 10 in 1956, amassed a total 40 since he became secretary Oct. 8, 1953. His predecessor, Martin P. Durkin, who resigned Sept. 9, 1953 held 2. Mitchell has also had numerous meetings with reporters outside Washington.

POST OFFICE — Postmaster General Summerfield was listed with 9 in 1953, 10 in 1954, 12 in 1955 and 6 in 1956. He also had a number of out of town press contacts.

* * *

JUSTICE—Atty. Gen. Brownell had 2 in 1953, 12 in 1954, 5 in 1955 and none in 1956—a total of 19. He had an untabulated number out of the city.

COMMERCE — Secretary Weeks accounted for a total of 13, with 2 in 1953, 1 in 1954, 3 in 1955 and 7 in 1956. Out of Washington, he has held 8 or 10 a year.

* * *

WELFARE — Secretary Hobby held 1 in 1953, 3 in 1954, and 2 in 1955, before resigning on July 13, 1955, for a total of 6. Her successor, Secretary Folsom, took office Aug. 1, 1955 and held 1 that year and 3 in 1956. Reporters can arrange interviews with Folsom. Mrs. Hobby was virtually inaccessible.

* * *

INTERIOR — While Secretary McKay held only 1 formal news conference before his resignation March 29, 1956—that one in 1953—he was readily available to reporters. Secretary Seaton, who succeeded McKay May 28, 1956, has held 1.

TREASURY — Secretary Humphrey, with a lone exception back in 1953, has held no wide open Q & A. meetings with newsmen. He has had 8 news conferences limited to special subjects, such as the budget, taxes and the public debt. He has had 10 off-the-record conferences with from 2 to 26 newsmen.

A hospital and medical clinic in Kayseri, Turkey which was established 750 years ago, in 1206, still stands.

GI Loans Pass 5 Million Mark

Payment Record Shows Veterans Good Risks, Says VA Head

WASHINGTON (INS)—The Veterans Administration announced that the number of veterans who have taken out GI loans has passed the five million mark.

Harvey V. Higley, administrator of veterans affairs, said the 39,500 loans closed during November brought the total to 5,021,570—one for every fourth person who served in World War II and the Korean conflict.

* * *

Higley added that the VA has paid claims on only 45,202 loans, which he said "shows that veterans are excellent credit risks." In terms of money, the defaulting amounted to 87 cents on every thousand dollars borrowed.

The amount of the loans totalled 39 billion, 249 million dollars. Home loans accounted for more than 38 billion dollars; 624 million dollars went into business loans and 276 million into farm loans.

Higley added that one out of every four loans made has been repaid in full.

Mexicans Balk at Bonus

MERIDA, Mexico (AP)—More than 200 nurses and hospital employes have protested to Merida officials that their Christmas bonuses were too small. Each received four pesos (32 cents).

COMPLETE OPTICAL SERVICE

NO APPOINTMENT NECESSARY



- Eyes Examined
- Prescriptions Filled
- Prompt Repairs

DR. ARNOLD MILES, Optometrist

Friday 9-9 — Daily 'til 5:30

NU VISION Optical Co.

Room 2-3, 15 W. Lawrence St., FE 2-2895



Happy New Year

Please drive safely so you and your family may have one . . .

H. R. Nicholie INSURANCE AGENCY

40 Mt. Clemens — Phone FE 2-2328

SAVE-SAVE-SAVE

TILE SALE

Plastic WALL TILE 4¼x4¼ 1c Ea.

FREE — WE LOAN YOU TOOLS and TILE CUTTERS — Park In Our Lot Behind the Store!

Armstrong Asphalt Tile 9x9x⅛ Marble Dark Colors 4½c All You Want!

Plastic Wall TILE — Do Your Bathroom for Only $18.95 — All colors. You get 70 ft. tile—2 gals. white mastic—80-pcs. trim — instruction booklet—tools.

VINYL TILE 6x6 One Color 2½c Ea.

Armstrong INLAID TILE Heavy Duty 9c Ea.

The Floor Shop — 99-101 S. Sag. — Open Monday & Friday 'til 9 P. M.

STOP! TAKE TIME TO READ THIS AD—YOU'LL BE GLAD YOU DID

FLOOR SAMPLE SALE

LIVING ROOM FURNITURE

One Only—Grey TV Chair	Reg.	$ 75.00	Now $ 39.95
Red Occasional Chair	Reg.	59.95	Now 39.95
2-Pc. Living Room Suite—Green	Reg.	169.95	Now 114.00
3-Pc. Sectional Living Room Suite	Reg.	149.95	Now 125.00

Other Equally Good Buys in Furniture

TELEVISION

Philco TV, Model 22D4160	Reg.	$359.95	Now $249.95
Philco TV, Model 22D4157	Reg.	349.95	Now 229.95
Philco TV, Model 22D6120	Reg.	259.95	Now 229.95
G-E TV, Model 24C182	Reg.	329.95	Now 259.95
RCA TV, Model 24T8142	Reg.	279.95	Now 229.95

Terrific Trade-ins on All Color Television

APPLIANCES

1 Only—Philco Elec. Clothes Dryer	Reg.	$269.95	Now $208.00
1 Only—Philco Elec. Clothes Dryer	Reg.	199.95	Now 159.00
1 Only—RCA Whirlpool Elec. Range	Reg.	259.95	Now 189.00
2 Only—Gas Incinerators	Reg.	129.95	Now 89.00

Up to $250.00 Trade-in on a New Philco Refrigerator

MISCELLANEOUS

All Dinette Sets		25% Off	Hurry!
One Cedar Closet	Reg.	$ 47.95	Now $ 35.00

You Read It—Aren't You Glad You Did?

Buy Now! While They Last!

FRAYER'S FURNITURE and APPLIANCES

589 Orchard Lake Avenue — One Mile from Downtown — Open Evenings — FE 4-0526

START THE NEW YEAR RIGHT . . .

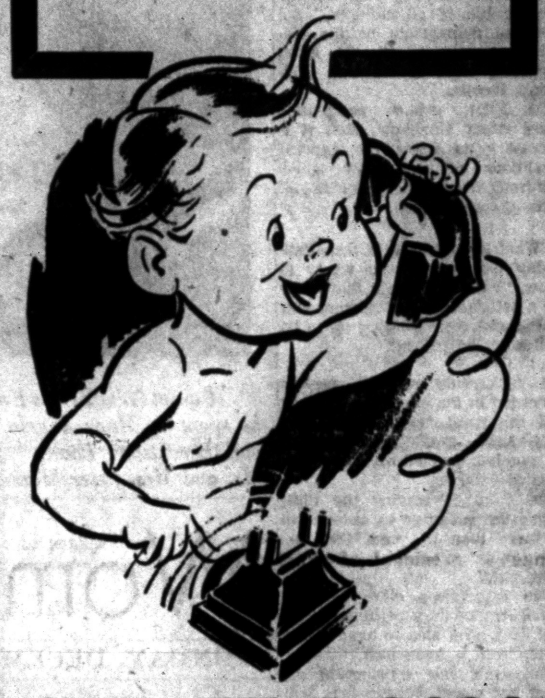

Call FE 5-8181

For a Tankful of New

"Twin-Action" Mobilheat

CLEANS AS IT BURNS!

So start the new year right, order a tank full of this new twin-action Mobilheat. You'll enjoy steady warmth and comfort . . . fewer service calls . . . lower fuel and repair bills —at no extra cost!

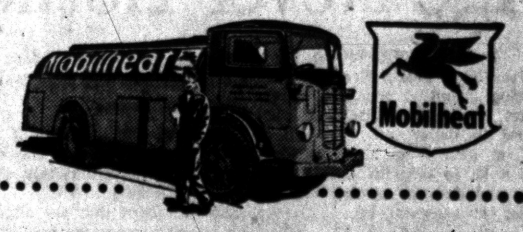

31 Years in the Fuel Business

GEE COAL and OIL CO. — 91 LAKE ST — FE 5-5181

LOCALLY OWNED and OPERATED



Pontiac Press Photos

Seeing the New Year in this evening will be Christine and Doreen Johnson, daughters of Mr. and Mrs. Don Johnson of Lakeview drive. Dressed in pajamas and robe, they don't want to miss any "beauty sleep" right after the New Year is in.

Gay Parties to Ring In '57

A spirit of gaiety will prevail in many Pontiac homes this evening. Climaxing the holiday season are many family parties, open houses, theater and dancing parties to "watch the old year out."

Many will celebrate the passing of the old year and the beginning of the new, by attending religious services either before or following the festivities.

* * *

Prior to the Kelo-a Klub dance being held at the YMCA this evening, Gail Blamy is opening her home on West Iroquois road to a large group of friends.

* * *

Mr. and Mrs. Robinson L. Bronoel of Pioneer drive are traveling to Dearborn tonight to attend a party being hosted by Mr. and Mrs. Frank Altman.

* * *

A group who get together annually on New Year's Eve will gather at the home of Mr. and Mrs. J. A. Rammes of Rosedale drive. Attending are Mr. and Mrs. Robert B. Tarr, Mr. and Mrs. Ray Falk and Mrs. Harry Richards.

* * *

Birmingham Country Club has planned a gala New Year's Eve celebration, beginning with dinner at 7 p.m. Dancing will be enjoyed by members from 10 p.m. until 3 a.m. with a buffet breakast served starting at 1 a.m.

* * *

Mr. and Mrs. William H. Thomas are entertaining a group of friends at a "watch night" party this evening in their home in Franklin.

* * *

On New Year's Day, Mr. and Mrs. Franklin B. Read of East Hammond Lake road are holding open house from 5 to 7 p.m.

* * *

Gathering at the home of Mr. and Mrs. Bob F. Rogers on Fernberry drive for a cooperative dinner party tonight are Mr. and Mrs. William Isgrigg, Mr. and Mrs. Roy Corwin, Mr. and Mrs. Edmund Rogers, Mr. and Mrs. Charles Rogers, Mr. and Mrs. Charles Woods and Mr. and Mrs. Albert Benter Jr.

* * *

Getting together for dinner at Devon Gables tonight are Mr. and Mrs. Edward Vieriech, Mr. and Mrs. Howard O. Powers, Mr. and Mrs. Carl Donelson, the Ralph Strangs, James Youngbloods and Enar Wests.

Also in the party are Dr. and Mrs. Ralph Wigent, Mr. and Mrs. Rex Lawrence, Mr. and Mrs. George Newton, Mr. and Mrs. William Newell, Mr. and Mrs. N. Stanley Hutchinson and Mr. and Mrs. Lewis Irwin.

* * *

Cocktails at the home of the Glenn Griffins on Ogemaw road, dinner at the Pontiac City Club and later returning to the Griffins home for a Watch Night party—this is the evening planned by Mr. and Mrs. Robert O'Connor, Mr. and Mrs. Wilbur Crawford, Mr. and Mrs. D. B. Eames, Mr. and Mrs. Clyde Dearing, the John Rileys, Donald O. Newmans Mr. and Mrs. O. R. Briney Jr., Mr. and Mrs Charles Gaffney and Mr. and Mrs. Robert Boynton of Huntington Woods.

* * *

A large group will enjoy cocktails at the home of Mr. and Mrs. Ralph Norvell on Wenonah drive before going to the Pontiac City Club for dinner. They will return to the Norvell home later for an evening of duplicate bridge.

In the party are Mr. and Mrs. Jack Strait, Mr. and Mrs. Charles Scribner, Mr. and Mrs. John Madole, Dr. and Mrs. Robert Lyon, Mr and Mrs. James Nye, Mr. and Mrs. Charles Allen, Mr. and Mrs. James R. Jenkins and Dr. and Mrs. L. Jerome Fink

Mr. and Mrs. Addison Oakley, Mr and Mrs. Willis Lefurgy, Mr. and Mrs. Clair Scriven, Mr. and Mrs. Collis Scott, Mr. and Mrs. Jack Haupt of Clarkston, and Mr. and Mrs. Herbert Howerty complete the guest list.

* * *

William Beattie Jr. will be host at an open house in his home on West Iroquois road tonight. Among the guests will be his fraternity brothers of Lambda Chi fraternity at Michigan State University and their guests.

* * *

A cooperative dinner party will be held at the home of Mr. and Mrs. Richard Patterson on Illinois avenue. Attending are Mr. and Mrs. Robert Alton, Mr. and Mrs. Donald Stearns, Mr. and Mrs. Robert Castell, Mr and Mrs. Bruce Annett and Mrs. Hugh Grove.

* * *

The lounge and swimming pool adjacent to the main house of the residence of Dr. and Mrs. Maurice Willis on Whipple Lake road will be the setting for a cocktail and pool party New Year's Day. Fifty guests have been invited to attend the 12 to 6 o'clock affair.

City Couple Married at East Lansing

Mary Wyngarden, Neil Wasserberger Wed in Home Rite

In the presence of the immediate families, Mary Ellen Wyngarden of Nelson street became the bride of Neil S. Wasserberger Friday afternoon. The Rev. Brandt Teft of Peoples Church of East Lansing performed the ceremony in the home of the bride's parents, Dr. and Mrs. H. J. Wyngarden of East Lansing.

For her wedding the bride chose a waltz-length gown of ice blue Italian silk, fashioned on princess lines, with accordion pleated panels accenting the back. She carried an arrangement of white roses.

Mrs. Robert L. Vosburg served her sister as matron of honor. Her gown was fashioned identically to the bride's, but in a Ming blue color. Her bouquet was of pink tea roses.

Neil, son of Mr. and Mrs. George Wasserberger of Illinois avenue, had his brother-in-law, Jack Ostrander, as best man.

* * *

For her daughter's wedding, Mrs. Wyngarden chose a gown of gray lace over pink satin with a white orchid corsage.

Mrs. Wasserberger's choice was a rose beige lace over beige satin. Her corsage was also of white orchids.

A reception was held in the home of the bride's parents, immediately following the ceremony. Dinner was served in the Red Cedar Room of Kellogg Center at Michigan State University.

For traveling to Northern Michigan where the newlyweds will do some skiing, the bride changed to a black and white tweed suit trimmed in white leather.

The couple will reside on Canterbury drive.



BARBARA JO SNOVER

At an open house on Sunday afternoon, Mr. and Mrs. Paul M. Snover of West Huron street announced the enagagement of their daughter, Barbara Jo, to James J. Spring. He is the son of Mr. and Mrs. Peter L. Spring of Illinois Avenue.

Miss Abbott Married in Church Rite

BIRMINGHAM — Saturday evening in St. James Episcopal Church, Phyllis Abbott, daughter of Mr. and Mrs. James F. Abbott of Lakeview avenue was married to Louis P. Truesdell Jr. of Fort Knox, Ky. His parents are Mr. and Mrs. Louis P. Truesdell of Plymouth.

The bride's twin sister, Shirley, was maid of honor. Bridesmaids were the bridegroom's sister Mrs. John Jacobs of Cuyahoga Falls, Ohio; Barbara Abbott and Mrs. Robert Evans of Plymouth. They wore ballerina length frocks of steel blue peau de soie and matching feather headbands. They carried cascades of pink carnations and ivy.

The bride wore a gown of white nylon tulle and Chantilly lace, with a portrait neckline. A crown of satin embroidered in pearls held her fingertip veil, and white orchids, stephanotis and ivy formed the bouquet.

A reception was held in the church parlors.

SERVE BRIDEGROOM

Dr. Robert Evans was best man. Ushers included Thomas Brook Jr. of Ypsilanti, Keith Alford and Walter Dzurus of Plymouth, John Jacobs and Donald Beaudry of Flint.

Mrs. Abbott wore a cocktail dress of steel blue taffeta with a matching feather hat. Mrs. Truesdell's dress was of Dior blue and her hat of matching tulle. Both wore flowers pinned to their purses.

For her wedding trip to Florida the bride wore a brown tweed suit.

Snovers Reveal Betrothal News at Open House

The engagement of Barbara Jo Snover to James J. Spring was announced at a Sunday open house by her parents, Mr. and Mrs. Paul M. Snover of West Huron street.

* * *

James, who attends the University of Detroit, is the son of Mr. and Mrs. Peter L. Spring of Illinois avenue. The couple plans a June wedding.

* * *

Presiding at the refreshment table during the afternoon affair were Mrs. Richard Longpre of St. Clair Shores, sister of Mr. Spring; Barbara Schwalm, Brenda Wells and Barbara Hess. Relatives and close friends of the families attended.



MRS. CLARENCE W. WACKER

Speaker at the Thursday luncheon-meeting of the General Richardson Chapter, DAR, will be Mrs. Clarence W. Wacker of Birmingham. Mrs. Wacker is regent of the Michigan DAR.

Also on the program are Sarah Van Hoosen Jones and Alice Serrell, who will show pictures of their recent trip around the world. The meeting will be held at the Pontiac Federal Savings and Loan building.

Urges Look at Needs of Children

U. S. Bureau Chief, Leaving Post Jan. 1, Asks 'Growth Help'

By FRANCES LEWINE

WASHINGTON (AP) — It's time to take a searching look at "the way of life of all children," not just the delinquents or the disabled, says Dr. Martha M. Eliot, departing chief of the U.S. Children's Bureau.

Dr. Eliot, whose resignation takes effect tomorrow, feels it is necessary to know the general conditions of life under which children are growing up in all sorts of communities.

* * *

"What is happening in their day-to-day existence?" she wants to know. "What are things that make for a satisfactory environment that will assure their growing up to be well adjusted people?"

* * *

A nationwide research project is needed in the cities, the suburbs and the rural areas, says this gray-haired, gray-eyed woman of 66, who has devoted her life to the case of children.

Dr. Eliot is leaving the Children's Bureau after an association of more than 30 years that has left "roots so deep I can't get them out."

She says she's close to Civil Service mandatory retirement age and its a good idea to have a new chief "with a fresh look."

But she's not retiring at all from her cause, because she will be professor of maternal and child health at Harvard University's school of public health.

* * *

Dr. Eliot, who is a cousin of poet T. S. Eliot, plans "to approach children's problems from a new angle" and maybe get a chance to think. That's one of the problems she found as chief of the Children's Bureau for more than five years . . . "no chance to think."

* * *

Although Dr. Eliot's plans to resign were announced early in November, no successor has yet been named. It appears an acting chief may serve for a time.

The Children's Bureau was founded in 1912, Dr. Eliot said, to analyze and report on all matters of child life. It naturally took a look first at the worst problems—infant mortality, the handicapped, the crippled and the destitute.

But now, looking ahead, Dr. Eliot would like to see the Children's Bureau push forward a research program "to find a way to help children grow up as normal as possible" in the face of national and international problems "that create tensions and problems in the lives of families and communities."

Dr. Eliot, a pediatrician born in Dorchester, Mass., was the daughter of a Unitarian clergyman and had her roots deep in the problems of social welfare.



A quiet New Year's Eve at home will be spent by Mary Angela Morris (left) and her sister, Laura. Youngsters of Mr. and Mrs. Peter Morris of Lancaster road, they are shown reading a picture book in the living room of their home, though Laura keeps an eye on her mother at the side of the room.

Women's Section

MONDAY, DECEMBER 31, 1956 PAGES 6-7

Mr. and Mrs. Myron Snyder of Birmingham announced the engagement of their daughter, Andrea Claire, to Lt. (jg) Robert Addison Ely, at a cocktail party Sunday. He is the son of Mr. and Mrs. Nathaniel Ely of Dallas, Texas. A June wedding is planned.



ANDREA CLAIRE SNYDER

Sylvan Lake Garden Club Hears Program

A program of Christmas stories and music was presented for the entertainment of the Sylvan Lake Branch of the Woman's National Farm and Garden Association, when the group met recently at the home of Mrs. Sam G. Warwick. Assisting the hostess were Mrs. W. A. Bull, Mrs. F. D. Webster, and Mrs. J. A. Rammes.

Christmas carols and other numbers were sung by the Junior Ensemble of Eastern Junior High School, conducted by Margaret Snyder, director of music. Laura Cobb related two stories, and a talk on poinsettias was given by Mrs. Ralph Cromis.

Guests for the day were Mrs. N. A. Armstrong and Mrs. Philip Wargelin. Members brought gaily wrapped gifts to be distributed among patients of the Oakland County Convalescent Hospital.

Hostess for the January meeting will be Mrs. Leon Skelley, of Woodland Avenue.

Called to Jackson

Mr. and Mrs. Frank Totte Jr. of Starr avenue have been called to Jackson due to the death of his mother, Mrs. Frank Totte.

Great Convenience and Real Privacy

The latest trend in home convenience is to have a shower cabinet installed right in the bedroom.

A pre-fabricated type cabinet can be installed in any style bedroom — recessed into the wall, and framed with tiling to match or complement the room's color scheme. What a wonderful way to have complete bathing privacy.

Cut on Homework

Not all cotton should be laundered. Your cotton shirts, for instance, can go to the dry cleaner and keep their fresh looks for months. If your budget will permit, it's a good idea since it cuts down on your homework.

Bonnie Hibler Wed

Mr. and Mrs. Elwood Hibler of Pingree street announce the marriage of their daughter, Bonnie Jean, to Jack Mathes, son of Mr. and Mrs. George Mathes of Norfolk, Va. The ceremony was performed Dec. 27 in Angola, Ind.

Older Bathtub Needs Scouring

A bathtub that is well-washed following each bath doesn't accumulate rings and stains, unless it is old or badly scratched. In that case, use a suitable scouring agent to get it clean.

Here's how: lather a wet cloth with soap or detergent suds, and rub or sprinkle the abrasive on it. Go over the tub with this, and rinse thoroughly.

This method works equally well on toilet and basin surfaces. You get suds-and-water cleanliness plus the slight scouring action needed.

Age Never Bothers Young in Heart

By ANNE HEYWOOD

Does New Year's Eve find you looking ahead to new and better years, or looking back on the "good old days?"

Your answer to that question has a lot to do with your happiness and determines your actual, if not chronological, age.

If you find yourself looking back—to the days when you went to teenage dances or the days when the children were young and needed you—you're already old, regardless of the date on your birth certificate.

If, on the other hand, you're enjoying this New Year's Eve, and looking happily ahead to the year before you, you're young and probably will always be.

COMPARISON MADE

I thought of this recently, when comparing two of my friends and college classmates.

Both are 41 years old and in good health. Both are married and have children in college or newly married. But there the resemblance ceases.

The first one, whom I'll call Harriet, is old at 41. She does nothing but think and talk about the good old days.

She complains that her children now ignore her and her husband is too busy with his job to pay any attention to her. She hates the new clothes. She says they don't write the kind of songs they used to when she was a girl.

AVOIDS NEW THINGS

Then, too, she thinks the new products are nothing like the old ones. In fact, it's probably been years since she experimented with a new detergent, a new frozen food or even a new recipe.

* * *

She sees "the girls" once in a while to talk about all the fun they had in the good old days.

She looks old and stiff in the joints — the intellectual, emotional and spiritual joints, as well as the physical.

The other woman, whom I'll call Eleanor, is young as can be. She enjoys today, and has probably forgotten all about the old days in her happy absorption in the new.

She loves new products, new recipes, new songs and new styles. She has plastic place mats for her table and thinks it's wonderful that manufacturers are so ingenious these days.

She makes new friends all the time. She just learned to type and now has a part-time job.

She thinks young people nowadays are wonderful and self-reliant and she is proud of the independence her own children have shown.

Eleanor will always be a young woman, because she lives in the present and future, never drags the anchor of the past, and she has an open mind.

* * *

If you would like to be younger, and take a new lease on life, you might get some starting pointers from my pamphlet, How To Have An Open Mind. Send me a stamped, self-addressed envelope care of this newspaper and I'll send you a copy.

Betty Jane Campbell Wed to Peter Hoyson

Mr. and Mrs. Theodore Peter Hoyson were married in a ceremony Oct. 22 in the home of the bride's parents, Mr. and Mrs. Harry E. Harmon of Berwick, Pa.

The bride is the former Betty Jane Campbell of Pontiac. The bridegroom is the son of Mrs. Sophie Hoyson of Berwick, Pa. The couple will reside in Berwick.

Coming Events

Cora M. Ives Tenthive, 247, Macabees, have postponed meeting scheduled for Tuesday until Jan. 15.



Pontiac Press Photo

Preparing to portray parts in the New Year playlet, "Speaking Dinner Plate," are (left to right) Bob Abney of North Telegraph road, Beverly Williams of West Colgate street, Dave Lundeen of Oakland avenue, Alice Plumb of West Beverly street and Shelby Murphy of Spence street. Bill Stephens will be narrator for the affair tonight at Marimont Baptist Church. Beginning at 8 p.m., the evening also will include the film, "Sunday on the Range," a fellowship hour with refreshments and a message from Rev. David Mortenson. The service will close with a candlelight Communion.

Faith Is Vital Ingredient for True Friendship

By JOSEPHINE LOWMAN

Every year at this time I bring you a few old thoughts for the New Year.

Concerning friendship, Ralph Waldo Emerson wrote: "It is sublime to feel and say of another, I need never meet, or speak, or write to him; we need not reinforce ourselves, or send tokens of remembrance; I rely on him as on myself; if he do thus or thus, I know it was right."

* * *

Also, "I do then with my friends as I do with my books. I would have them where I can find them but I seldom use them. And "The ornament of a house is the friends who frequent it."

If we have just one person like the one described in the first quotation, we can count ourselves most fortunate. If we have many friends like that we are blessed beyond words.

* * *

TAKES PERCEPTION

Yet it seems to me that in order to have a friend of this sort we must be capable of complete faith and belief in him. It takes two to create such a situation. We must have the perception to know that the ingredients for such a relationship exist before it can become ours.

Too often we demand tokens of our friends' regard, or we do not invest ourselves. We are hurt with seeming neglects. We become suspicious of their regard for us. They must toe the line of attention in order to constantly reinforce our judgment of them.

Believe in your friends! I feel sure that many wonderful friendships are missed because one of the friends is sensitive, jealous or demanding. Our friends do come forward with comfort in times of trouble, and with joy in times of success or happiness, but not because we demand it.

* * *

We never know what the other person's problems are. We do not always know about the stresses, even in the lives of our friends. If our friendships are going to mean anything it seems that they should carry a bonus of faith.

TIME TO LOOK BACK

This is the evening when we pause to think, to look back with regret or with warmth and gratitude, always with a touch of nostaliga, at the chunk of time just behind us.

Many people have had trouble and grief and disappointments during the last 12 months, but there are always lots of good things included in the package which each year presents us.

Soon the bells will ring in a new chance, new experiences, new friends, more life. Let us cling to the rewarding part in the past and look forward with excitement to the future!

HOPES FOR FUTURE

I hope that the bells will ring out your problems and ring in peace of mind; ring out poor health and ring in vitality; ring out physical defects and ring in more beauty; ring out discouragement and ring in optimism.

I hope that you will all have a wonderful 1957!

* * *

If you would like to have my leaflet "How to Overcome Loneliness and Self-Consciousness send a stamped, self-addressed envelope with your request for leaflet No. 59 to Josephine Lowman in care of this newspaper.

(Tomorrow: "Guard that Our Virtues Don't Become Our Vices.")



—Pontiac Press Photo

Spending the holidays at the Joseph N. Lacy home is Aiysha Hashmi of Karachi, Pakistan. In Pakistan, Aiysha's full title is Professor and Begum B. A. Hashmi. She is shown with Mary Louise Lacy of Bloomfield Hills. Both are attending the University of Michigan graduate school where they are roommates.

Bridegroom Should Say Thanks, Too

Word of Gratitude Better Even Though Bride Wrote Note

By EMILY POST

A reader tells me: "My husband and I were married quietly in another town six months ago. My older sister was very much put out with us for having gone off and married this way and did not give us a wedding present up until about two weeks ago, when she handed me a check.

"My husband wasn't present when she gave me the check, but I thanked her for it when she handed it to me and later on wrote a very nice thank-you note in which I included my husband. He did not thank her personally, however, when he saw her and she is very much put out over it.

"It seems to me that including his thanks in the note was sufficient. Will you please tell me if he was wrong not to thank her personally?"

The first time that he saw her, he should have thanked her for the generous present that she gave you both.

Dear Mrs. Post: "My husband and I have been most fortunate in inheriting both our sterling flatware and several lovely serving pieces from his family. This silver is monogrammed with my husband's initials which were his father's and his grandfather's. The silver was handed down from father to son and any new pieces were always monogrammed with the head of the family's initials.

"I am planning to buy a silver service which I would like monogrammed. Would it be correct to continue using this monogram which is very decorative, or must mine be used?"

Answer: By all means continue to follow the monogram that is on the original pieces of this old family silver.

Dear Mrs. Post: "Would it be proper for a secretary to give her employer a birthday gift? If so, what would you suggest?"

Answer: It is not customary, but if you wish to you may give him an unimportant gift—especially suitable would be something for his desk.

Air Clothes First

Your clothes should not go into a clothes closet as soon as you come home. Try hanging them on hangers on the shower rod in the bathroom to give them a chance to air. Then brush them thoroughly with a clothes brush and place them in the closet.

Gay Salad Appropriate for Holidays

Mrs. Botkins Adds Nut and Celery Bits for Crunchiness

By JANET ODELL

The cranberry season really isn't very long. Let's take advantage of it and serve such things as Cranberry salad often. Mrs. Cecil Botkins of Rochester has a good recipe for this kind of salad.

With three small children to care for and a part-time home business, Mrs. Botkins has little leisure time for outside activities. Whenever possible, she does work in her church group.

CRANBERRY SALAD
By Mrs. Cecil Botkins

2 cups cranberries
1½ cups cold water
1 cup sugar
1 tablespoon unflavored gelatin
Salt
½ cup chopped nuts
¾ cup diced celery

Wash cranberries, cover with 1 cup cold water and cook until tender. Add sugar and cook an additional five minutes.

Dissolve gelatin in ½ cup cold water and stir into hot cranberry sauce. Add dash of salt. Chill until partially thickened. Add nuts and celery. When firm, unmold on lettuce or watercress.



BARBARA JEAN JOSLIN

Mr. and Mrs. Guy Joslin of Lincoln, Mich., announce the engagement of their daughter, Barbara Jean, to Dean E. Hosner. He is the son of Mrs. Lucy Hosner of Oxford.

New Haven Teachers Out to Get Rod-Rule Authority

NEW HAVEN, CONN., (INS)—New Haven teachers, fearful of "spoiling" another generation of children, are demanding legal authority to use the "rod" and psychologists fear a reversion to the "futile" methods of the town's Puritan forebearers.

The New Haven Teachers Federation, a union of more than half of the one thousand public school teachers, has called upon the Board of Education to give principals and vice principals the power to apply "corporal punishment" to delinquents.

President Eugene Jarmie said the teachers are so firmly convinced that this is the only hope for salvaging their "dwindling authority" that a rejection by the board would only serve to firm their resolve for a campaign to win public backing.

Dr. Milton J. E. Senn, director of the Yale Child Study Center in New Haven, a professor and child psychologist, suspects the teachers are reacting from "emotion" not "fact."

"I have never seen any good research of clinical evidence," he said, "that corporal punishment prevents juvenile delinquency. They like to believe that punishment is the answer. But it only comes through reeducation and psychiatric attention."

SEES OPINION SHIFT

Dr. Senn though he spied a "swing in public opinion akin to the attitude in colonial days."

"Then too," he said, "theologians, teachers and parents felt that corporal punishment was the answer. When one is angry one strikes out."

The teachers, Jarmie insisted, were interested only in striking out a problem. He said:

"It's not our intention to mutilate. The wacking will be designed to hurt the pride rather than be physical. Our members feel that if we administer some discipline in elementary school . . . the trouble would diminish in junior high school and still more in high school."

SCEPTICAL OF ROD

Dr. Senn was skeptical of the deterrent potentialities of the "old birch rod," observing:

"I would guess that one could take a leaf from results with criminals. Certainly criminals have not been rehabilitated by corporal punishment or incarceration."

The psychologist suspected a very unscholarly approach by the teachers, chiding:

"Teachers should be the first to base their attitudes on fact instead of just impression."

But Jarmie said gambling, drunkenness, dope addiction, pornography and violence were "facts enough" for the teachers—many of whom taught under the "old system" and were convinced the new "hands-off" policy had failed.

Dr. Senn felt this attitude overlooked the underlying causes of delinquency in a preoccupation with surface effects.

"I would suggest," he said, "that what is needed is not switches but psychologists."

Give Pores Chance to Breathe Nightly

Any anti - perspirant you use should be washed off nightly with soap and water before going to bed, according to medical advice.

Many anti - perspirants function by closing the pores to prevent perspiration — and unless the skin is allowed to "breathe" at intervals, a troublesome rash may result.

By nightly washing with soap, in itself a mild antiseptic, a painful rash can be avoided.

Wool Dress Basic

A housewife seldom needs as large or varied a wardrobe as the girl who works. But her winter wardrobe should include one good dark wool dress cut on simple lines. It will do for dinners at home and out, for luncheons or any slightly dressy occasion.



AP Wirephoto

Sherry Lampton Yarborough, 17-year-old blue-eyed blonde, will reign Tuesday as queen of the Sugar Bowl football game in New Orleans between Tennessee and Baylor. She is a senior at the Kentwood, La., High School.



A Year of Peace
A Year of Health
A Year of Happiness

KIMMINS LEATHER GOODS
26 W. Huron
FE 2-2620

WILLIAM K. COWIE
Custom Upholstery
25 Years of Practical Experience
252 S. Telegraph FE 4-2857
½ Block South of Voorheis



Have a Land--Sea--Air Planned Vacation
We can make your vacation schedule run smo-o-oth as silk with the best transportation possible — domestic or foreign.
Pontiac Travel Service
Phone FE 8-3251 698 W. Huron



To All Our Many Friends
May the New Year Bring Happiness and Joy to All
ANNALIESE BEAUTY SHOP
OVER TASTY BAKERY
80½ N. Saginaw St. Open Fri. Eve. FE 2-5600

Heaps of Good Wishes!
If each of our good wishes for you weighed an ounce, you would need a ten ton truck to carry them all away! Happy New Year to you!



Flash CLEANERS



With the one wish in mind that you have a healthy, happy, and prosperous New Year.
LEO W. BOGERT
All Awning and Storm Window Sales
223 S. Telegraph
Pontiac

A Happy and Healthful New Year To All
THATCHER PATTERSON WERNET
Community Nat'l Bank Bldg.
FE 2-9224



Makes Mondays Sunny-days
What a relief to send all your family wash to Pontiac Laundry! Oceans of gentle suds and many rinsings make it oh-so-bright! Clothes and towels are fluffy dried and folded. Then when Careful Dan returns them there's almost nothing to do. Wouldn't you like this service?
Free Plastic Bag with Dry Cleaning
PONTIAC Laundry
DRY CLEANERS
7-Hour Service at 540 S. Telegraph Road
FE 2-8101

TO ONE AND ALL, Happy New Year!
As the clock rings out the hour of midnight and a brand New Year bows in, we raise our voices above all the welcoming whoopdedoo to wish you and yours 365 happy days, filled with good health, good cheer and good fortune.
Gresham Cleaners AND SHIRT LAUNDRY
605 Oakland Avenue FE 4-2579
BRANCH — 5 OAKHILL

CAROLYN SHOP
Will Be CLOSED
All Day WEDNESDAY JANUARY 2, 1957
MARKING DOWN MERCHANDISE in Preparation for a Gigantic
EMERGENCY SALE
BEGINNING Thursday, January 3rd
Promptly at 10 A. M.
CAROLYN SHOP
37 N. SAGINAW

HAPPY NEW YEAR
To all our friends and patrons . . . May the new year bring happiness to all.



We will be open New Year's Eve 'til 4:00 A. M. and closed all New Year's Day.
Birthday gift cakes for the children
Kiddie coloring designs
Ted's
Woodward at Square Lake Road

SAVE up to 50%!



OUR ANNUAL ONCE-A-YEAR
BOLT ENDS SALE
of Fine Quality Fabrics
Now is the finest time to let us re-design and reupholster your furniture. Fast service, and greater savings during this sale event. Call us today, we will give you an obligation-free estimate on just how little it will cost to add new, individualized beauty to your home!
All Work Guaranteed for 5 Years!
Serving Pontiac Homemakers for Over 23 Years!
WILLIAM WRIGHT
Furniture Makers and Upholsters
PHONE FE 4-0558
270 ORCHARD LAKE AVE.

But Gloomy Thoughts Shadow the Festivities

New Year's Eve Forces Folks to Be 'Gay'

By PHYLLIS BATTELLE

NEW YORK (INS) — There is a revised version of an old expression, which goes: "If you can keep your head while all about you are losing theirs — obviously you don't know what's going on."

* * *

That's New Year's Eve for you. The surest way to enjoy it is to sit still, plug up your ears, blank your mind, and remain ignorant of the forced frivolity that is rolling heavily, like a pile-driver, across the land.

If you take the cue of convention, join the gang and hammer the dishpans and don the crepe paper hat, you may well find yourself in tears, trouble or danger of entering the new year with neither resolution nor a reserve of strength.

* * *

Once again, you will awaken to growl out America's favorite, five-word phrase for Jan. 1sts . . . "Why did I do it?"

The day that should be the fresh new beginning so frequently is, instead, the dour and deadly end.

DARKEST NIGHT

Last year on this day, with no small trepidation of the typewriter, this column put forth the opinion that, for millions of people, Dec. 31st is the darkest night of all the 365.

"Grim" was one word that came to mind, and "strained" was another.

The obligation to be gay on this final night on the calendar, when all around you are likewise pressing their mouths into semi-spheres, is a trying experience. A man on New Year's Eve is often made in the image of a child who is ordered to go out and play with the other kids — or else.

Mandatory "fun," I said, just isn't.

This is the law of society, which says that a man should "put a bag on," along with putting on fancy clothes and funny hats and an air of all's well.

But there is another law which fights against it (call it the law of nature), which tells a man that this is the time for reflection of the year past and inspection of the future year.

INNER REGRETS

So the sensitive celebrant winds up making whoopee, on the outside, and wondering, on the inside, what the devil has happened to the world and himself.

The result is millions of parties where too much is drunk, too little is said in too loud voices, too great are the regrets and too frenetic the movement to escape those feelings of regret.

Some girl guest, however, usually crumples up into tears in a corner and suddenly everyone knows all the activity wasn't really very successful after all.

Then at midnight, when the band or the radio or the neighborhood tenor sings "Auld Lang Syne," the "joy" tends to go out of bounds entirely. The ladies are kissed, the balloons are pricked, and the girl in the corner rises gravely and remarks, "Off with the old."

It is the witching hour, and the partygoers are turned back into pumpkinheads. Same as last year, and the one before.

BROKEN RESOLUTION

This is the gist of what I wrote for the last day of December '55, taking off for a quiet night in the country, resolving for the first time to avoid the ordeal of enforced gaiety I had faced over and over again before finally deciding to face facts, instead.

On that quiet occasion, I made a resolution never to write a cynical column about New Year's Eve parties again—people might resent it.

Resolutions never are very successful either.

WHAT'S MY LINE?

INSTRUCTIONS: Each word is related to my work. Unscramble as few as possible to guess my line. Answer appears under arrow, reading downward.

I RUN A . . . . . ▼



1 DNEIRN
2 MICCO
3 SRILG
4 HUSCOR
5 REAIWT
6 CANDING
7 WLOCN
8 UMEN
9 DABN

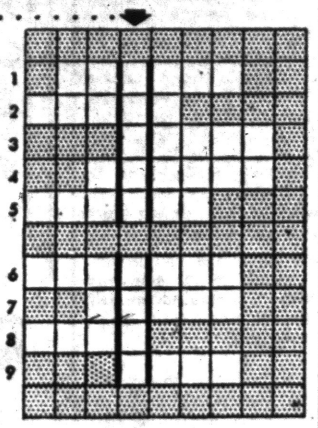

Saturday's answer: wEalth, priCe, labOr, moNey, prOduct, Mine, timber, coSh, ouTput.

© 1956 What's My Line, Inc. 12-31

Don't Brag About America New Propaganda Theory

By RUTH MONTGOMERY

WASHINGTON (INS) — Arthur Larson, the GOP's No. 1 "egghead" who now heads the U. S. Information Agency, is issuing a directive to his 10,000 employes to "avoid bragging about America."

Larson will insist that the Voice of America and all USIA publications lay stress on the particular foreign country they are trying to reach, rather than on our own accomplishments.

* * *

Behind the move is a pet philosophy. The author of "A Republican Looks at His Party" told this correspondent today:

"Governments are not unlike individuals. Everyone hates a braggart, whether it is a nation or a man. But just as anyone likes to see his own name in the paper, so do peoples of the world like to hear about their own country."

Consequently, Larson is directing the sprawling agency to emphasize the likeness between U. S. policies and the "legitimate aspirations of other peoples of the world."

He believes that foreigners become bored with broadcasts or USIA publications which merely extol the wonders of America. He thinks they would be much more apt to pay heed if the news concerned their own country and its correlation to U. S. policies and techniques.

Larson, who was sworn in last week, leaves Jan. 22 for a three-week tour of USIA information centers in New Delhi, Karachi, Baghdad, Tehran, Berlin, Rome and London. He also hopes to stop in strife-torn Cairo, if the world situation permits. Israel is not on his itinerary.

OUR MESSAGE

"I want to make sure that all of us in USIA know exactly what our message is, and to concentrate on promoting that message," he declared, "rather than to try to be all things to all people."

The former Rhodes scholar and college dean said he thinks the agency formerly erred in assuming that foreigners were "dying to know all about America for their own sake, when they're not," and in trying to do too many things at once.

* * *

His goal, he said, will be to make the news so important to the people we want to reach, by aligning it with their own local interests, that it will prove irresistible.

The voice of America has recently doubled its newscasts to revolution-torn Hungary and is now sending two-thirds of its programs behind the iron and bamboo curtains. Two million-watt transmitters in Okinawa and the Philippines, each 20 times more powerful than the largest radio station in the U. S., is carrying the American story to Red China.

The Voice, which has been broadcasting in four dialects to India, has now added a fifth in an effort to woo that fence-sitting nation to the western orbit.

Larson said he is carefully watching the Russian response to our new slick-paper magazine, "Amerika," with a possible view to launching several similar publications in other satellite nations of Eastern Europe.

GRAB MAGAZINES

Latest issue, featuring breath-taking colored pictures of the "Peter Pan" telecast, was snapped up the first day that it appeared on Russian newsstands.

One purpose of Larson's visit to the Middle East will be to improve our Arabic broadcasts to the Moslem nations — countries which are being hungrily eyed by Russian propagandists.

* * *

The new USIA director is particularly anxious to encourage and expand President Eisenhower's new people-to-people program. Larson believes there is a tremendous potential for international good-will among professional, business and club groups which have counterparts abroad.

By clearing through the agency for helpful hints and suggestions, he believes, these groups can act as unofficial ambassadors of goodwill in presenting the American story to their opposite numbers in foreign lands.

Larson hopes that other professions and organizations will follow the lead of the American Bar Association, which has scheduled its next meeting for London.

U. S. Mint Saves Day

TORONTO (AP) — Canadian Line Materials Ltd. wanted to hand out silver dollars in its $77,000 profit-sharing distribution to 375 employes. But the Canadian mint said it could not fill the order. So the firm sent a hurried request to Philadelphia and received 35,000 U.S. silver dollars minted in 1925.

Ike to Ask $4 Billion in Foreign Aid Funds

WASHINGTON (AP) — The Eisenhower administration reportedly wants $4,400,000,000 in new foreign aid funds next year.

Informants who disclosed this yesterday said top officials will outline the request to congressional leaders in a special White House briefing tomorrow. President Eisenhower will take part in the briefing session. Congress reconvenes Thursday.

* * *

Last winter the administration asked for $4,900,000,000, but Congress voted 700 millions less than that for the current bookkeeping year which ends June 30.

Officials familiar with administration plans said the new request will call for about $2,400,000,000 in military aid and some two billions in economic and technical aid.

Paper Predicts Meeting Between Ike, Red China

LONDON (AP)—The tabloid Daily Sketch today predicted Prime Minister Eden and President Eisenhower will meet "within the next two months or so" as the prelude to a five-power peace conference including Communist China.

It appeared most unlikely, however, that Eisenhower would attend any conference with a representative of the Chinese Reds.

The Sketch, which supports Eden's Conservative government, gave no source for its story.

Mexican Catholics Hope

MEXICO CITY (AP)—Mexican Roman Catholics are hopeful Pope Pius XII will name one of their number to the college of cardinals. This country's 30 million population is estimated to be 90 per cent Catholic. But because of differences between church and state during the revolutionary days of the early century, Mexico has been denied a cardinal.



COULD BE — A few years ago it would have been an incredible story, but taken seriously now is the report that Germany's Lt. Gen. Hans Speidel is a good bet to become commander-in-chief of the North Atlantic Treaty Organization ground forces in central Europe. General Speidel, chief of the West German armed forces, was chief of staff for "Desert Fox" Field Marshal Erwin Rommel during World War II.

IRA Raiders Attack Police Across Border

BELFAST, Northern Ireland (AP) — Raiders from the outlawed Irish Republican Army attacked a police barracks near the border last night, killing 22-year-old Constable John Scally with a shot in the back.

The raiders blew in the front door of the barracks with a bomb. After an exchange of rifle fire, all apparently escaped over the border into the Irish Republic, six miles away.

The I.R.A. demands the merger of British-ruled Northern Ireland (Ulster) and the Irish Republic.

9 Area Men Return

Youths Back From Army Praise 6-Month Program

Nine Pontiac area men who recently returned from a six-month basic training session at Fort Leonard Wood, Mo., and advance training at Ft. Knox, Ky., have expressed high regard for the new program instituted in 1955.

All members of the 703rd Tank Battalion which meets weekly here, the men have now resumed attendance at meetings to complete their eight-year obligation under the new Armed Forces Act.

"I learned a lot in my field of mechanics. It is the best way to do your military obligation. I would like to do it all over," was the way Pvt. Douglas Stilwell, of 4728 Algonquin Rd., Cass Lake, described his tour of duty.

Pvt. Robert Weakland, of 1790 Elise Dr., West Bloomfield Township, said: "I liked the training very much and would advise other young fellows to volunteer for it."

* * *

Other local residents who took part in the training were: Pvt. George Ray, 1665 Rustic Lane, Keego Harbor; Pvt. Roger Blain, of 6365 Lanman Dr., Drayton Plains; Pvt. Robert E. Trammel, 612 Clark St.; Pvt. Raymond Thompson, of 28 Portage St.; Phillip A. Burrie, of Mt. Clemens; Ernest J. Romer Jr., 2896 Crooks Rd., Avon Township; and Pvt. Clare Carlstein, 3329 Auburn Ave., Avon Township.

The new program enables young men between the ages of 17 and 18½ to take the active duty training after their high school graduation.

No Capitalism, Red Boss Rules

Iron Curtain Countries Must Maintain Regimes, Khrushchev Says

VIENNA (AP) — Soviet Communist party boss, Nikita S. Khrushchev, warned Russia's satellites today attempts to re-establish capitalism would kill the "new life" Russia has granted them in recent months.

He also advised the West that any attempt to help anti-Communist elements behind the Iron Curtain would meet with "immediate and effectiae rebuff."

* * *

Khrushchev's admonitions were given in an interview to the Czechoslovakia Communist party organ, Rude Pravo, and broadcast by Radio Prague.

Khrushchev recalled that a Kremlin declaration two months ago promised greater independence for the satellites.

But there can be no establishment of capitalist regimes, he said.

* * *

"To prevent this and to safeguard peace in the world, the nations of the Socialist (Communist) camp must rally together for collective defense," the Moscow leader declared.

Khrushchev said recent events both in Hungary and Egypt showed that "aggressive Western circles are trying to continue the cold war. . .

* * *

"Our enemies are using the most slanderous means to destroy the unity of the Communist party while trying to advocate the idea of a so-called 'national communism' on a broad base.

"It is our task to be on guard against such intrigues by the enemies of socialism and to rebuff energetically any attempt to destroy the unity of the workers and the communist party."

"National communism" is a term that has been applied to the new Communist regime in Poland, which has loosened its tie with Moscow, and to the Titoism of Yugoslavia.

Mona Lisa Smiles Despite Stone Attack

ARIS (AP) — The Louvre says only slight damage was done by a Bolivian who hurled a stone at one of the world's most famous paintings, Leonardo da Vinci's Mona Lisa.

The attack was made by Hugo Unjaga Villegas, 42, who had been living in a Salvation Army shelter. He said he "had a stone in my pocket and suddenly decided to throw it."

* * *

The rock shattered the glass protecting the painting and chipped some paint from the figure's elbow. The museum said the damage "can be repaired easily."

Unjaga Villegas was charged with defacing public property and violating the law limiting alien residence in France.

City Has Last Fling, Liquor Banned Jan. 1

SALISBURY, Mass. (AP) — This famous beach resort town will have its last "wet" fling tonight, for at 12:01 a.m. the sale of liquor, beer and wine in its many nightclubs will be illegal.

The town voted "dry" in the November election, effective Jan. 1.

Shoot In the New Year Is Old Country Custom

CHERRYVILLE, N. C. (AP) —The New Year will be greeted with musket shots in Cherryville. The Cleveland County Community about 10 miles northeast of Shelby and 40 miles northwest of Charlotte still observes the old custom of shooting in the New Year.

The practice is believed to have been brought to the United States by German settlers.

California occupies more than one-half the Pacific coastline of the U.S.

Funeral Services Are Held Under the Most Favorable Conditions Here . . .

1. Convenient Location
2. Homelike Chapel
3. Parking Lot
4. Competent Staff
5. Provisions for Family Privacy

Huntoon Funeral Home
79 Oakland Ave.
FE 2-0189



HOME OWNERS!
Ask us about:
The NEW type of home owners' insurance. All your policies in one with only one expiration date!
FIRE—WIND—THEFT—LIABILITY—ETC.
DWELLING AND FURNISHINGS
SAVE UP TO 25%
See or Call
MAYNARD JOHNSON
GENERAL INSURANCE
807 Community Nat'l Bank
Phone FE 4-4523

WORRIED OVER DEBTS?
If you are unable to pay your payments, debts or bills when due, see MICHIGAN CREDIT COUNSELLORS and arrange for payments you can afford, regardless of how much or how many you owe.
NO SECURITY OR ENDORSERS REQUIRED
ONE PLACE TO PAY
Member American Association of Credit Counsellors
"Let 9 Years of Credit Counselling experience assist you"
Hours: Daily 9 to 5. Wed. & Sat. 9 to 1. Evenings by App't.
MICHIGAN CREDIT COUNSELLORS
47½ S. Saginaw FE 5-0456 Above Oakland Theater

We Deliver
CLEANER
FUEL OIL
Laboratory tests prove Speedway Fuel Oil to be the cleanest oil you can buy. Save now . . . save later on housecleaning.
White Seal
SPEEDWAY FUEL OIL
FE 5-6159
OAKLAND FUEL and PAINT CO.
436 Orchard Lake Ave.

Cockroaches
One Full Year Guarantee
From Houses, Apartments, Grocery Stores and Restaurants. Remain out only one hour. No signs used.
Rox Ex Company
1014 Pont. St. Bk. Bldg. FE 4-0462



GAIN RELIEF
The Book Which Can Ease Arthritic Pains and Problems
Millions Heard About It on TV and Radio
They tried this proven method . . they gained relief . . . and told others . . .
400,000 COPIES ALREADY SOLD
and in use in homes across the nation
"ARTHRITIS AND COMMON SENSE"
The most complete and popular book ever published to help victims of arthritis. Your copy, $3.95
WE HAVE THE BOOK-NOW- Come in . . . or order by mail or PHONE
Old Prof's BOOK STORE
9 W. Lawrence St. FE 2-8432



As we stand on the threshold of another NEW YEAR, we take pleasure in extending our best wishes to you.
May 1957 be an open door to good health and much happiness.
FATHER & SON DRY CLEANERS
941 Joslyn Ave.


Henry Van Meter, OLDS SALES


Dick King, OLDS SALES


Curt Crawford, OLDS SALES


Bob Miller, ASST. CADILLAC MGR.


Rube Burzon, SALES MGR.

Happy New Year
We're looking forward to seeing all our friends in the coming new year.
JEROME
Oldsmobile -- Cadillac Sales
280 S. Saginaw

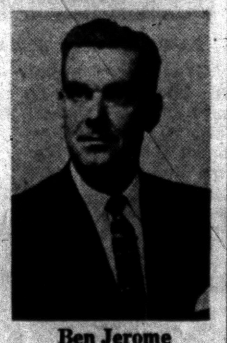
Ben Jerome, PRESIDENT


Dick Phillips, OLDS SALES


Irv Unger, CADILLAC SALES


Mike Wendl, USED CAR SALES

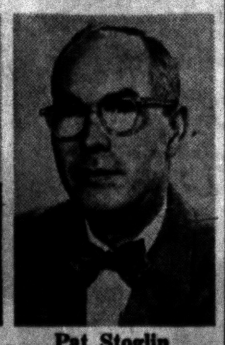
Pat Stoglin, USED CAR SALES



As we welcome another New Year, we extend to all our customers and friends our very best wishes for success, health and happiness throughout 1957. May this be a year you'll long remember for its many satisfactions.
BOADWAY-SHELL HARDWARE
650 Auburn Ave.

THE PONTIAC PRESS

MONDAY, DECEMBER 31, 1956 PONTIAC, MICHIGAN NINE

Expansion Keynoted Area Events That Rated Headlines in 1956

By GEORGE TITUS TRUMBULL JR.

Oakland County leaped ahead with the rest of the world during 1956.

Progress and expansion was the keynote as county residents marched their way through 366 days thanks to the addition of Feb. 29—Leap Year's added contribution.

The county witnessed the completion of the health center. But where the proposed courthouse was going, had county officials on pins and needles—just waiting.

Pontiac—the county seat—didn't sit still either. The Public Safety Building was going up rapidly. So was the new fire station at Genesee and West Huron. Despite two years of waiting, city residents watched the city hospital addition taking form.

• • •

Three big utility firms announced million dollar expansion programs to keep in step with this spouting growth.

With this progress came tragedy. All are trying to forget the Martha Little killing, the still-unsolved murder of the 77-year-old Davisburg woman and several cruelty to children cases.

Scanning some 624 editions of The Pontiac Press, we came up with these top stories of 1956 pertaining to county events. How many do you remember?

January

Jan. 3—The new year had just peeked in when Clark J. Adams was appointed fourth Circuit Court judge; also heard beginning of Waterford Township incorporation talks.

Frank Bridge Appointed

Jan. 4—Referendum action forcing vote whether Pontiac should have more off-street municipal parking lots or not; Frank V. Bridge appointed general sales manager at Pontiac Motor Division.

Jan. 11—Husband of former Pontiac woman, Mrs. Edward McCully, 28, one of five U. S. missionaries killed by savage Indians in Ecuador.

• • •

Jan. 16—Dr. George N. Petroff named Pontiac Chamber of Commerce president.

GM Expansion Announced

Jan. 17—Pontiac Motor Division to share in General Motors' billion dollar expansion program.

Jan. 24—Consumers Power Co. announced $14 million expansion program; three Hazel Park youths held in slaying of Ohio tavern-keeper. (drew life sentences in June).

Jan. 30—Area residents dig out of four inches of snow. St. Joseph Mercy Hospital reveals plans for six million dollar building program to add 200 beds.

Jan. 31—County supervisors turn thumbs down on Chamber of Commerce move to retain courthouse on present site.

• • •

February

Feb. 8—Pontiac city officials reveal plans for second milestone in Civic Center—$750,000 Public Safety Building to house police, fire headquarters, and municipal courts.

Feb. 9—Postmaster General Arthur E. Summerfield promises Pontiac new Post Office.

Feb. 22—New Army Training Center to be built on Orchard Lake avenue.

• • •

March

March 2—Clifford B. Dye, of Fenton found guilty in non-fatal shooting of tenant farmer (later sentenced to two to 10 years in prison).

Vote for More Parking

March 5—Pontiac voters approve overwhelmingly more municipal parking for city, ending city-wide controversy; nominees selected for seven city districts to have place one April ballot.

March 8—Deluge of spring rain drives 100 volunteers to dam up Pontiac Lake as overflow threatens neighboring 200 homes; George A. Dondero announces retirement after 24 years as county's representative in House of Reprsentatives.

March 16—The wearing of the green is for real as 27 girls at Walled Lake's St. William School take to the green dye bottle to dye hair and celebrate St. Pat's Day.

March 28—Pickets begin fight for higher milk prices.

March 30—Tragedies take lives of three babies, fourth child, and man within 13-hour period.

• • •

April

April 2—Voters go to polls under gloomy skies and elect six City Commission incumbents plus newcomer Gilbert W. Long; 12-year-old Sandra Whitehead accidentally shot and killed by 13-year-old brother.

Spring Heat Wave

April 3—Spring arrives two weeks later as mercury pleasantly climbs to 71.

April 4—Residents jittery as tornado strikes Grand Rapids.

April 12—Five Pontiac area youths join Marines to take place of six recruits drowned during night march at Parris Island.

April 17—Detroit Edison Co. to spend $8 million to boost county's electrical power; followed two days later by Michigan Bell Telephne Co.'s announcement of $4 million expansion.

April 20—Construction bids for $3 million Pontiac General Hospital wing shoot above four million dollar mark.

April 23—Fire destroys 50-year-old W. Rumsey Co. waste mill in Romeo.

Death Claims Four Youths

April 26—Residents shocked to hear of death of four Waterford Township youths who died as car rams tree on Pontiac Lake Road.

April 28—People breathe a sigh of relief as second tornado alert in area passes without a twister; the Black Panther plague returns to haunt Leonard area.

• • •

May

May 10—Spring rains continue to flood hundreds of basements in area for second time in two weeks.

May 11—City of Pontiac adds $500,000 to assure acceptance of bids for city hospital addition.

May 15—25,000 commuters stranded by walkout of Great Lakes Greyhound bus drivers.

May 16—Oakland County Register of Deeds Orrin McQuaid, 51, dies.

Daniel T. Murphy Jr. named new Register of Deeds on May 24.



—Pontiac Press Photo

GIRL SCOUT ROUNDUP — This was one of many loads of Girl Scouts from all over the world that landed at the Highland Recreation Area June 28 for the organization's Roundup. Some 6,000 scouts made the area their home until July 11.

June

June 5—City of Pontiac said it will build new and fifth fire station at Genesee and West Huron for estimated $97,000.

Press Wins Three Awards

June 8—The Pontiac Press captures three top National Editorial Assn. awards.

June 13—Jacob Kovinsky, 72, well-known Pontiac business leader and retired realtor, dies; a 62-year-old record was snapped as mercury climbs to a blistering 95 causing Paul A. Sparrow to launch crusade to do away with neckties during above-90 days.

• • •

June 14—Area still swelters in heat wave; three drown in county lakes.

Cobo Opens Campaign

June 15—Detroit Mayor Albert Cobo kicks off campaign for Governor with speech at Berkley.

June 25—A Drayton Plains man and two others killed as two private planes collide over Pontiac Municipal Airport; wind and rain storm slash into area over weekend, toppling trees and power lines and causing thousands of dollars of damage.

June 28—The industrial news this date saw the appointment of Semon E. Knudsen as general manager of Pontiac Motor Division; out in Highland Recreation Area, the place became a sea of green uniforms and tents as 6,000 invade area for National Girl Scout Roundup.

• • •

July

July 2—Seven county residents die as two airliners crash over Grand Canyon, Ariz.

July 9—First whistles sound as Press announces its Theater Special to New York City.

Beaudettes Offer Civic Site

July 11—Mr. and Mrs. O. L. Beaudette, members of pioneer family of Pontiac, offer West Huron property and home for city park and library site (later rejected by city commissioners due to stipulations of deed and excessive cost to acquire property).

July 13—Continued expansion is evident as Pontiac Board of Education announces $1,800,000 building program to meet growing classroom needs in 1957; a 3,500-acre park near Rochester approved despite objections from fringe area residents.

• • •

July 14—Four-year-old Mary E. Boughner of Rochester dies from burns inflicted when drum of paint thinner overturns (this tragedy later took the life of companion Leroy Roggow, 12, a day later).

July 17—A syndicate headed by Fred Knorr of Bloomfield Hills wins bid race for Detroit Tigers with a $5.5 million offer.

July 23—Readers hear of second plane crash—this one took the lives of two Clarkston couples when their plane crashes 300 yards from their homes while taking off.

July 26—Detroit Salvation Army officials disclose plans for rehabilitation center in the old Whitfield, Walter & Dawson wholesale grocery warehouse at 118 W. Lawrence St. in Pontiac.

Find Body of Martha Little

July 28—The battered body of three-year-old Martha Little of Lake Orion discovered near Maybee and Sashabaw roads. Howard Wayne Moore, 24, neighbor of the Littles, admits the brutal killing hours later.

• • •

August

Aug. 1—Crime again steals the headlines as body of 77-year-old Davisburg woman discovered in farm shed. Murder suspected.

Aug. 3—Pontiac, like several other communities, prepares to use voting machines for first time in Aug. 7 primary.

Aug. 7—County voters go to the polls and give William Broomfield 1,482 winning margin over George Higgins in race for nomination for George Dondero's congressional seat; Miss Judy Crawford of Milford named 1956 Miss 4-H Queen.

Aug. 9—United Fund officials announce $612,202 goal.

• • •

Aug. 11—County Democrats arrive on Democratic Convention scene in Chicago to be greeted by Pontiac Press veteran political writer Joe Haas.

Seek Rail Support Yard

Aug. 15—Grand Trunk Western Railroad files suit to secure land needed for $700,000 industrial support yard in Pontiac's north end.

Aug. 17—Pontiac produces six millionth car.

Aug. 20—Political circus swings to San Francisco for GOP Convention. Press Managing Editor Robert Tarr on the scene.

• • •

Aug. 21—The Michigan Turnpike Authority votes to cut back operations after a two year attempt to provide a north-south toll road from Rockwood to Saginaw, passing just east of Pontiac.

Aug. 24—Find abandoned children of Mr. and Mrs. William Wyatt in Keego Harbor home, with one suffering from badly-burned hand.

Aug. 30—Presence of alligators in county strengthened as Commerce Township youngsters pull out 15½-incher from Lower Straits Lake.

September

Sept. 3—Adlai E. Stevenson speaks at Labor Day gathering at Murphy Park.

Begin Shopping Center

Sept. 5—Michigan Supreme Court upholds previous court ruling blocking shopping center at Elizabeth Lake and Telegraph roads from hooking on to Pontiac's sewer system; ground broken for $35 million Michigan Miracle Mile shopping center at Square Lake and Telegraph roads.

Sept. 8—Death of 14-year-old Wayne youth brings murder charge against four Royal Oak Township youths and fifth juvenile.

Sept. 10—Pontiac Press Theater Special chugs towards New York for 10-day trip.

Sept. 17—On this day we all got another dose of animalitis as "Brutus" the alligator — plus 25 extra pounds — is trapped in Springfield Township swamp.

Sept. 21—Circuit Judge George B. Hartrick said confessed killer of Martha Little must stand trial after sanity hearing.

★ ★ ★

Sept. 23—New $309,000 County Health Center is dedicated.

Announce School Building Plan

Sept. 26—Pontiac's school administration announced that an 18-months study calls for $21 million dollars worth of expansion and rehabilitation of schools to keep pace with population growth over the next nine years.

★ ★ ★

October

Oct. 3—Keego Harbor Police Chief Calvin C. Baxter burned in three-alarm bowling alley fire. He died one day later.

Oct. 10—Pontiac Motor Division sets goal of 525,000 units for 1957; Pontiac General Hospital receives $85,000 federal grant toward construction of new wing.

Oct. 12—Another child cruelty case pops up as Arthur D. Martin, Jr. of Waterford Township is arrested for burning hands of four-year-old son (convicted and sentenced to three to four years).

Oct. 22—Howard Wayne Moore found guilty of Martha Little murder—gets mandatory life sentence by Judge Hartrick.

Oct. 23—United Fund drive — biggest in seven year history — launched in area.

Oct. 29—Prospect for commercial airline service brightened at Pontiac Municipal Airport as new 4,000-foot runway is dedicated.

• • •

November

Show New GM Trucks

Nov. 3—1957 General Motors truck line introduced.

Nov. 6—People see the new 1957 Pontiac on their way to the polls to choose between Ike and Adlai; pick all GOP county incumbents, Broomfield over Paul Sutton for Congress and L. Harvey Lodge over Fred Elias for state senator post.

Nov. 13—$15,000 from Pontiac Foundation paves way for initial steps toward civic auditorium in Pontiac through work of Chamber's Centennial Auditorium Committee.

Nov. 14—Pontiac city commissioners vote 4 to 3 to allow Grand Trunk to construct its industrial support yard in north end.

Nov. 16—United Fund drive extended as $30,779 shy of goal.

• • •

Nov. 17—Macomb County Circuit Court upholds Romeo School Board ban keeping Robert Phernetton with Elvis Presley haircut from attending classes.

Nov. 24—Mrs. Ada Wyatt convicted of child cruelty, husband is acquitted.

Nov. 26—Oakland County Taxpayers League charges supervisors with "unwarranted increases in annual budgets" effecting construction of new courthouse.

Delay Rochester Incorporation

Nov. 27—Incorporation of Rochester delayed six months by legal action.

Nov. 28—Madison Heights Justice Charles O. Williams accused of immoral act with 18-year-old Ferndale girl.

• • •

Nov. 30—"Elvis" Phernetton gets hair trimmed—schools doors open for him.

• • •

December

Dec. 1—Christmas season ushered in as 30,000 turn out for Retail Merchants Assn. parade in downtown Pontiac.

Dec. 3—City of Pontiac shares in welcoming Hungarian refugees.

Dec. 6—Alvin Heath, 33, of Avon Township, terrorizes neighborhood with drunken shooting spree. Heath later pronounced insane.

Dec. 7—Detroit Regional Planning Commission sees Oakland County population of 1,159,000 in 1980.

Dec. 11—4,300 Fisher Body Division workers walk out and threaten production of new Pontiacs.

• • •

Dec. 15—James Graybiel resigns as Pontiac High School football coach; Pontiac Police Officers Assn. continue fight for replacing trial board with civil service.

Dec. 19—Fisher strike ends, sending 11,900 Pontiac and Fisher plant workers back; United Fund drive ends two per cent short of goal.

Dec. 21—Pontiac City Manager Walter K. Willman said city is hunting new water supply to boost dwindling water supplies; county law enforcement agency to be formed.

Dec. 22—Long holiday weekend begins—takes lives of two Utica youths in car crash.

Dec. 24—"Mad sniper" perils Royal Oak area and wounds 14-year-old girl.

Dec. 27—Another Christmas is history. Residents see White Christmas dream come true two days late. And so the calendar moves ahead toward another full year.

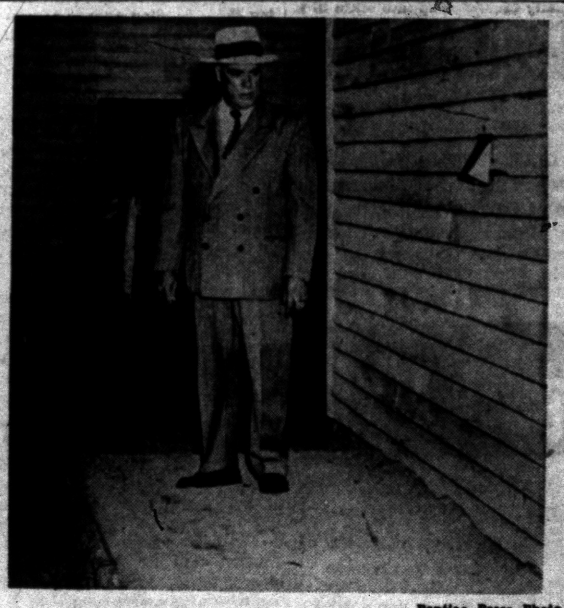

Pontiac Press Photo

INSPECT TRAGEDY SCENE — Oakland County Sheriff Frank Irons inspected the sand box in which Martha Little, 3, of Lake Orion was believed to have been playing in July 28 before she met death at the hands of her family's neighbor, Howard Wayne Moore.



MAKE 1956 HEADLINES — Rep. George A. Dondero (left) made one of the year's top announcements when he revealed in March that he was stepping down after 24 years in the U. S. House of Representatives. Semon E. Knudsen took over one of the highest executive posts in the automotive industry when he was named general manager of the Pontiac Motor Division in June.



Pontiac Press Photo

FATAL AIR COLLISION — This is one of two private planes which collided over Pontiac Municipal Airport June 23 claiming the lives of a Drayton Plains man and two others. One month later, a second area crash resulted in the deaths of two Clarkston couples.

Giants Put Bears in Deep Freeze, 47-7

NEW YORK (AP)—The New York Giants were red hot and the Chicago Bears and 56,836 were frozen.

That's the story of the 1956 National Football League championship playoff in a nutshell.

The Giants skipped over the frozen turf of Yankee Stadium in their white basketball shoes for six touchdowns yesterday on the way to a shocking 47-7 victory over the Bears who went into the game three-point favorites.

* * *

Striking for a touchdown and field goal in the first five minutes, the Giants amassed a 34-7 halftime lead in a fine display of balanced offense and rugged defense. The Bears, who had rallied to tie the Giants 17-17 in a regular season game, Nov. 25, never were able to get back in the ball game.

"I never saw a Giant team up as high for a game as this one," commented Commissioner Bert Bell.

* * *

"We didn't have to try to fire the boys up for this one," said Coach Jim Lee Howell. "In fact we tried to play it down to keep them from getting keyed up too much. I knew they wanted to win this more than anything else. Watching the Bears beat Detroit on TV and the memory of that 17-17 tie was all they needed."

"They were up. We were down," said Paddy Driscoll, completing his first season as head coach of the Bears. There's nothing you can say about a defeat like this. We just didn't have it."

Despite the cold and the strong wind, the partisan crowd enjoyed the rout of the mighty Bears. With $205,000 from radio-TV, the total gate of $517,385 and winning share of $3,779.19 and losers' cut of $2,485.16 were records.

* * *

It was the worst playoff defeat for the Bears whose 73-0 massacre of the Washington Redskins in the 1940 playoff still lives in the record book.

The Giants, starved for a title since 1938, had little mercy after 18 years of bitter frustration. Although Coach Howell did send his reserves into action in the final period, they never slowed their attack.

* * *

Howell, connected with the Giants as a player and coach for 20 years, said he considered this club as good as any previous Giant team.

* * *

"In those days, the players had to go both ways (offense and defense)," he said. "You can't compare the two. It's a different game. We have fellows who could go both ways but they don't have to. Now you call in specialists."

Asked to pick the key men who had made this title possible, Howell pointed to his strong nucleus from the 1955 team that "jelled" in late season and the trades that bolstered the defensive lineup by bringing up end Andy Robustelli, tackle Dick (Little Mo) Modzelewski and defensive halfback Ed Hughes.

On the offensive side, Howell was particularly pleased with the fine play of quarterback Charlie Conerly and fullback Mel Triplett.

* * *

"To me Triplett looked better than Rick Casares (the Bears fullback who was the league's leading ball carrier and was held to 43 yards in 14 carries). And I'm not trying to run down Casares."

Howell also praised Frank Gifford, his great halfback and Alex Webster whom he compared with Tuffy Leemans, another old-time Giant star, and Don Heinrich starting quarterback.

The basketball shoes gave the Giants solid footing on the hard field and they broke away fast. The Bears wore similar shoes but they had rubber cleats.

* * *

"We had just as suitable shoes as they," said Coach Driscoll of the Bears. "They ran on it (the frozen field) . . . we didn't."

Triplett who gained 71 yards in 13 carries, smashed through the middle for 17 yards and the first touchdown, bowling over Umpire Sam Wilson. Robustelli's recovery of Casares' fumble set up Ben Agajanian's first field goal, a 17-yard kick. That made it 10-0 at 4:59 of the first period.

* * *

Agajanian booted a 43-yard field goal later in the first period after Patton intercepted an Ed Brown pass. Webster scored twice in the second period on short runs, the second coming shortly after a 49-yard pass play from Conerly.

* * *

The Bears had picked up their lone touchdown in the second when Casares went nine through the middle but Webster's second score and Henry Moore's end zone recovery after Ray Beck blocked Brown's punt made it 34-7 at the half.



OFFICIAL RUNNING INTERFERENCE—Mel Triplett (33) of the New York Giants drives into the Chicago Bear end zone for the first touchdown of yesterday's pro football championship game. The official who looked like he was running interference on the play, found himself on the bottom of the pileup when the play ended. Triplett scored from 17 yards out as the Giants smothered the Bears 47-7.

AP Wirephoto

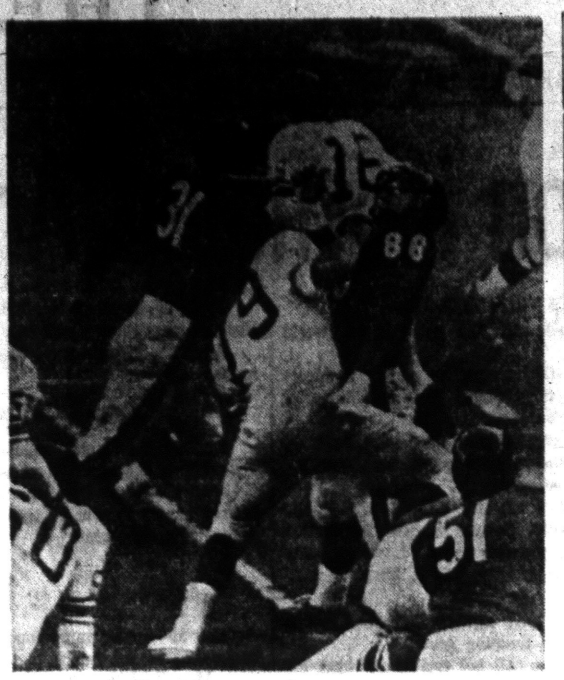

AP Wirephoto

MEADOWS ROCKED — Defensive end Ed Meadows (86) of the Chicago Bears, who was charged by Detroit with putting quarterback Bobby Layne out of action two weeks ago, is rocked by a block thrown by Giant tackle Roosevelt Brown yesterday. Other players are Joe Fortunato (31) and Giant Frank Gifford (16).

From The PRESS BOX

The Detroit Tigers have announced a 32-game exhibition schedule next spring with 27 games in Florida and five enroute back North. The grapefruit season will start March 9 against Boston at Sarasota.

* * *

Tom Ryan, ex-sports writer has been appointed to the publicity staff of the Detroit Tigers. He lives in Flint.

* * *

The Miami Herald reported that the 1958 Orange Bowl game will terminate the agreement between the Atlantic Coast and Big Seven, and Bowl officials will go out after the two best teams in the country.

It also reported that Bowl officials may first try to get the NFL championship game on New Years Day in Miami.

* * *

Bay County will observe its 100th Anniversary with a Centennial Winter Sports Carnival January 11-13 in Bay City.

* * *

Union Lake's amateur hockey sextet is looking for a sponsor. The hard-going puck chasers, featuring several ace prep stars, are currently in 2nd place in the Birmingham Hockey League, after Sunday morning's 2-1 win over No. 2 Team. Loop is a four-team affair, with Birmingham's Varsity Shop the leader. Varsity edged Birmingham Bell Telephone's club 3-2 Sunday in a sudden death overtime tilt. Jack Reynolds scored both Union Lake goals.

* * *

Ambrose "Bud" Dudley, who originated the grocery-chain method of selling football tickets, resigned over the weekend as athletic director at Villanova University.

Robinson Given Underdog Role

Gene Fullmer Favored Over Sugar in Battle for 'Middle' Title

By THE ASSOCIATED PRESS

It's a unique occasion when Ray Robinson, fighting in his own class, finds himself an underdog. But that's the way it will be on Wednesday night in Madison Square Garden when the one-time dazzler, now 36, defends his middleweight crown against strong, 25-year-old Gene Fullmer of West Jordan, Utah.

Taking notice of young Floyd Patterson's one-sided knockout of ancient Archie Moore for the heavyweight title, the bookmakers have established the aggressive Rocky Mountain mauler as the 9-5 choice to dethrone aging Sugar Ray in their 15-rounder.

* * *

Originally the two were scheduled to collide on Dec. 12 but Robinson was bitten by the virus bug and the scrap was postponed. It has hurt the ticket sale. Nevertheless a crowd of 14,000 is expected to pay about $150,000 for New York's first title fight in more than a year.

Radio and television will add another $100,000 to the pot. Starting at 10 p.m., EST, the bout will be broadcast and telecast coast to coast by ABC. The New York-Philadelphia area will be blacked out of the TV.

NHL Standings

	W	L	T	P	GF	GA
Boston	19	10	6	44	96	84
DETROIT	18	8	7	43	100	76
Montreal	18	12	5	41	107	75
New York	11	15	7	29	73	98
Toronto	11	17	7	29	84	93
Chicago	8	23	4	20	69	103

SUNDAY'S RESULTS

Boston 4, DETROIT 2.

Chicago 2, Toronto 0.

MONDAY'S GAME

DETROIT at New York.

TUESDAY'S GAMES

New York at Boston.

Montreal at Chicago.

Preakness Date Set

BALTIMORE (AP)—The 81st running of the $100,000 Preakness has been set for May 18, two weeks after the Kentucky Derby.

Shine in Bowls

State Gridders Do Okay

By THE ASSOCIATED PRESS

Football players from Michigan starred on gridirons on opposite sides of the nation over the weekend.

Michigan's Terry Barr and Tom Maentz were stellar performers for the East in the annual East-West Shrine game at San Francisco.

And across the country, Central Michigan's Jim Podoley, Larry Saidock of Michigan State and two more Wolverines — Al Sigman and Charley Brooks — were standouts for the Northerners in the Blue-Gray game at Montgomery, Ala.

Barr stole the show in California, where he led his team with a sparkling offensive show that fell a scant point short of a tie.

The East lost, 7-6, but Barr was the chief gun on attack. He gained 41 yards in 12 rushes and caught nine passes for 85 yards.

* * *

As a nine-pass receiver, he tied a Shrine record set in 1953 by Michigan State's Paul Dekker.

Maentz, used on the East's defensive platoon, was all over Kezar Stadium pulling down the likes of Southern California's Jon Arnett and Stanford's John Brodie. He also handled the East's punting.

In the Blue-Gray classic, it was Podoley who provided the day's most explosive offensive play. He flashed 80 yards with a punt return for a touchdown as his team won, 14-0.

Michigan Bows to Washington

St. Louis School Wins in Overtime; Wolves Host Yale New Years

ANN ARBOR (AP)—Michigan's basketball team, which has lost all three of its road games this season, will attempt to add more lustre to its home floor record when Yale visits the campus New Year's night.

Coach Bill Perigo's charges, who have won all four games at Ann Arbor to date, also open their Big Ten campaign this week with a Saturday visit to Indiana.

Michigan had a three-game winning streak snapped at Washington of St. Louis Saturday night in an overtime contest. The underdog Bears, in winning 72-69, posted their first victory over a Big Ten team in 32 years. It was also the first time in five meetings that they had managed to pin a defeat on Michigan.

The stubborn Washington quintet overcame a 16-point deficiet to tie the game at 62-all at the end of regulation play.

Bear guard Don Garrett, who had scored only three points during the regular playing time, was the Washington hero in overtime. He accounted for 8 of his team's 10 points in the extra time.

George Lee, one of the Big Ten's top scorers, and M. C. Burton each had 18 points to lead Michigan's attack.

Wings Pushed Off Top Spot

DETROIT (AP) — The Detroit Red Wings no longer rule the National Hockey League and their record of not having been beaten on home ice this season was at an end today.

Boston wrested the league lead away from the Detroiters last night by a single point. Fleming Mackell's three-goal "hat trick" gave the Bruins a 4-2 victory over the wings.

The triumph was the Bruins' first in Detroit in 23 games, dating back to Oct. 31, 1954. The loss was Detroit's first of the season in Olympia Stadium.

Since the opener Oct. 11, the Wings had won 13 and tied four on home ice.

Boston now has 44 points on 19 victories, 10 losses and 6 ties. Detroit has 43 points on an 18-8-7 record.

* * *

Only seven penalties were called in last night's tightly played defensive game before the season's largest crowd — 15,310. But two of the penalties figured in the scoring.

Red Kelly put Detroit out in front in the first period with a 40-foot screened shot while the Bruins were one man short.

The veteran Mackell got one of his counters while Detroit defenseman Al Arbour was sitting in the penalty box.

Two of Mackell's goals came in the second period and put Boston out in front to stay. His third was an empty net shot in the final seconds when Detroit pulled goalie Glenn Hall for additional forward strength in an attempt to salvage a tie.

Ted Lindsay had put the Wings within reach with a second period score. It was his 17th goal.

But Boston netminder Terry Sawchuk was invincible when it counted. Playing his second game since recovering from a bout with a blood disease, Sawchuk made successive brilliant saves of shots by Marcel Pronovost, Metro Prystai, Alex Delvecchio and Gordie Howe — all in the final five minutes.

Real Chevrefils scored Boston's first goal after a relay from Johnny Peirson and Al Stanley.

In the only other action, the last-place Chicago Black Hawks shut out the Toronto Maple Leafs 2-0.

Goalie Al Rollins turned aside 39 shots as the Leafs peppered the Black Hawk goal to no avail. It was the second whitewash jab of the season. Gus Mortson and Glen Skov provided the goals.

Quiggle on All-Tourney

KANSAS CITY (AP) — Michigan State's Jack Quiggle was named to the all-tournament team by sportswriters and broadcasters who covered the Big Seven Basketball tourney over the weekend. Michigan State placed third.

National Sports Car Day at Florida Track Feb. 10

DAYTONA BEACH, Fla.,—National Sports Car Day, highlighted with a series of major car races over the nearby New Smyrna Beach Airport Course, has been scheduled for Sunday, Feb. 10, as and added feature of the eighth annual NASCAR international safety and performance trials that get underway Feb. 3 and continue through Sunday, Feb. 17.

Bill France, president of NASCAR, and Tom McCahill, director of the trials, jointly announced that Paul Whiteman, popular band leader from New York City, will again serve as supervisor of the sports car activities for the trials and has also been named director of the race program scheduled for the 2.4 mile blacktop course at New Smyrna Beach Airport.

* * *

The race program at New Smyrna Becah will include three heat events and a 95-mile feature and will be open to qualified members of all sports clubs. Claude Haycraft, Jr., of Tampa has been selected as assistant director of the program.

* * *

Whiteman, an outstanding authority of sports cars as well as music, has been associated with the annual speed trials in Daytona Beach for the past several years, taking an active part in the supervision of sports car trials over the beach course.

1st Entrants in Meet

BOSTON (AP) — The Rev. Bob Richards, winner of the Olympic pole vault, and sprinter Willie Williams of Ft. Meade, Md., are the first entrants in the 31st Knights of Columbus track meet Jan. 19 at the Boston Garden.

Records Crumble as Ebben Leads Detroit to Victory

By BILL CORNWELL

DETROIT—When the 5th annual Motor City basketball tournament ended Saturday night in the U. of D. Memorial building, 14 tourney records had fallen by the wayside. Four others had been tied.

Bill Ebben, Detroit's brilliant forward, personally accounted for three of the new marks as he sparked the Titans to a well-earned 94-84 victory over the Northwestern Wildcats in the foul-besmeared championship game.

Ebben's trio of records were:

1—He scored the most points in one Motor City game.

2—He scored the most points in the two tourney games combined.

3—He scored the most field goals in one Motor City game.

The sharp-shooting 6-4 Titan ace really cut loose against the Wildcats, meshing 14 field goals and a dozen foul shots for a total of 40 points. His 40-point spree broke the mark of 36 set last year by Brigham Young's Terry Tebbs. Coupled with his 29 of the night before, he amassed 69 points for the two-game tournament.

Ebben's heroics brought him unanimous acclaim as the tournament's outstanding player. It also boosted his scoring average to 27.1 points per game.

Phil Warren and Joe Rucklick, Northwestern's star sophomores, Tony Windis of Wyoming, and Detroit's Mike Walsh, also a key factor in the Titan win, joined Ebben on the all-tourney team.

Aside from Ebben's record-shattering performances, the most note-worthy marks to fall were in the personal foul and free throwing departments.

An almost unbelievable total of 71 fouls plagued the contest. Five Wildcat cagers departed via personals and three Detroiters took the same exit as 119 tosses were attempted from the charity line with 82 succeeding. All were records.

Other records of note were the 178 points combined by Northwestern and the Titans and Detroit's 52 field goals in the two games, 26 in each contest.

Detroit's victory returned the Motor City Classic crown to the U. of D. trophy case. The Titans last claimed it in 1954 when they defeated Wayne. Brigham Young won the title a year ago.

Wyoming coasted to a 72-60 triumph over Boston University in Saturday night's consolation battle to gain 3rd place honors.

DETROIT	FG	FT	TP
Ebben	14	12	40
Butka	0	2	2
Haase	2	4	8
Walsh	7	6	20
Reichle'k	1	0	2
Uchimo	0	4	4
Olibov	1	3	5
Dolinski	1	1	3
Kedso	0	4	4
	26	42	94

NORTHWESTERN	FG	FT	TP
Warren	8	16	28
Rucklick	5	16	26
Mast	2	0	4
Johnson	7	3	17
Dubart	0	5	5
Hook	2	0	4
	22	40	84

Score by Halves

Detroit ..... 46—48—94

Northwestern ..... 37—47—84

Free Throws Missed

Detroit 21, Northwestern 16.

Basketball

TOURNAMENTS

Holiday festival at New York.
Manhattan 88, Notre Dame 79 (championship)
Brigham Young 84, Ohio State 78 (for third)

DIXIE CLASSIC AT RALEIGH
North Carolina 83, Wake Forest 66 (championship)
N. C. State 102, Duke 80 (for third)

ORANGE BOWL AT MIAMI BEACH
Conecticut 84, Pitt 80 (championship)
Western Kentucky 76, Stanford 66 (for third)

MOTOR CITY CLASSIC
Detroit 94, Northwestern 84 (championship)
Wyoming 72, Boston Univ. 60 (for third)

RICHMOND INVITATIONAL
Lafayette 84, Penn State 59 (championship)
Washington-Lee 76, Pennsylvania 68 (for third)

QUEEN CITY AT BUFFALO
Canisius 84, Minesonta 75 (championship)
Xavier (Ohio) 81, Cornell 57 (for third)

SOUTHWEST AT HOUSTON
Southern Methodist 64, Arkansas 60 (championship)
Rice 66, Texas A&M 44 (for third)

BIG SEVEN AT KANSAS CITY
Kansas 80, Colorado 54 (championship)
Michigan State 76, Oklahoma 74 (overtime, for third)
Kansas State 79, Missouri 75 (overtime, for seventh.

SUGAR BOWL AT NEW ORLEANS
Kentucky 111, Houston 76 (championship)
Alabama 62, Virginia Tech 47 (for third)

ALL-AMERICAN CITY
Virginia 83, Mississippi 81
Kentucky Wesleyan 105, Iona (NY) 71

ALL-COLLEGE
Seattle 78, Oklahoma City 69 (overtime, championship)
Memphis State 77, Marquette 76 (for third)

BLUEGRASS AT LOUISVILLE
Louisville 61, Dayton 53 (overtime, championship)
Duquesne 69, St. Louis 62 (for third)

FAR WEST CLASSIC
Oregon State, 71, Washington 58 (championship)
Southern California 58, San Francisco 52 (for third)

DECATUR HOLIDAY
Millikin 84, Beloit 71 (championship)
DePauw 79, Illinois Wesleyan 74 (for third)

HOPE INVITATIONAL
Hope 66, Central State (Ohio) 61 (championship)
Eastern Mich. 107, Earlham 90 (for third)

FLINT INVITATIONAL
Flint JC 81, Central Mich 49 (championship)
Hillsdale 61, Perris 52 (for third)

KALAMAZOO INVITATIONAL
Kalamazoo 67, Albion 66 (championship)
Elmhurst 74, Manchester 59 (for third)

OTHER GAMES
Idaho 85, Colorado A&M 71
Drake 78, Loyola of Chicago 71
Portland 75, Fresno State 55
Washington State 86, Eastern Washington 54
California 69, San Jose State 47
Washington (St. Louis) 72, Michigan 69 (overtime)
Vanderbilt 107, Arizona 76
Marshall 96, Arizona State of Tempe 73
Oregon 87, Tulsa 53
Wisconsin 64, Yale 46
Cincinnati 76, Bradley 72
Purdue 64, Princeton 61
UCLA 52, Indiana 48

Erratic Big 10 Quintets Swing Into Loop Play

By THE ASSOCIATED PRESS

Big Ten basketball teams, for the most part unimpressive in preliminary skirmishing, open their title chase this week still without a clear-cut favorite.

* * *

Illinois and Purdue, each with 6-1, have the best tune-up records. All other teams have lost three games, except Wisconsin. The Badgers have dropped 6 in 8 starts.

Perhaps the Big Ten was doing a lot of experimenting before opening the championship drive. That could account for one of the poorest showings, as a whole, the conference has made in recent preseason action. Big Ten clubs won 41 and dropped 29 games.

Iowa 6-Point Choice in Rose Bowl

PASADENA, Calif. (AP)—The Iowa Hawkeyes remained firm favorites today to turn back the challenge of Oregon State in the Rose Bowl tomorrow and give the Big Ten its 10th victory in 11 post-season games with the Pacific Coast Conference.

The hard-nosed, hard-running machine from Iowa City, loser only to Michigan in a tough 9-game season, takes the velvety green turf in the big bowl a solid choice to win by a touchdown or more.

The usual capacity crowd of 100,000 will watch the kickoff at 2 o'clock, Pacific Standard Time, and the nation can sit and see the engagement over the National Broadcasting Co. television network.

The rivals, each to become the champion of his Conference, met in the early regular season and the Hawks won out before their homefolks, 14-13.

* * *

Many experts think the rematch, the 43rd grid attraction in the grandaddy of all bowl games, will be just about as close.

Oregon State, which lost to Southern California and was tied by Oregon, uses the single wing offense built around the left halfback, Joe Francis, and his alternate, Paul Lowe.

Iowa's wing-T features the quarterback, starter Ken Ploen, voted the Big Ten's Most Valuable Player, and his immediate replacement Randy Duncan, an excellent passer.

These are primarily running teams, with Iowa's Ploen, Don Dobrino, Fred Harris, Bill Happel and Mike Hagler their main ball carriers.

With Francis and Lowe are other dangerous runners notably Earnel Burden and Sterling Hammack.

Oregon State has the greater overall speed and its backs are more explosive. Iowa, as coach Forest Evashevski tells it, just grinds out the yards — and the touchdowns.

* * *

Both teams can and will pass, however. Iowa scored eight touchdowns through the air—two to win the Oregon State game in the fourth quarter—and the Beavers collected four touchdowns through the air.

Coach Tommy Prothro thinks Iowa merits the tag of favorite. Evashevski insists it is a dead-even ball game.

Arcaro Rides Favorites

ARCADIA, Calif. (AP) — Santa Anita Park presents another double stakes attraction for its New Year's Day program and jockey Eddie Arcaro may win them both.

Arcaro rides Forest Smith's New Zealand importation, Prince Cortauld, in the $25,000-added San Gabriel Handicap over the grass course, and he has the well liked Miss Todd in the $20,000-added Las Flores Handicap for mares and fillies.



SAWCHUK SAVES — Metro Prystai, of the Red Wings, sends the puck on its way toward the net, but Boston goalie Terry Sawchuk makes the save. The stick in front of Prystai belonged to a Boston player who made an attempt to stop the shot. Boston won the game, 4-2, to regain first place in the National Hockey League.

AP Wirephoto

Brodie Leads West Stars in 7-6 Shrine Game Win

SAN FRANCISCO (AP)—What was a collection of West football all-stars, turned into a mutual admiration society after a 7-6 victory over East collegians.

* * *

Example:

"That Brodie (John of Stanford) is the finest college passer I've ever seen. He doesn't ever throw a bad ball." This from Jon Arnett of Southern California.

"That Arnett is as great a college runner as you've ever seen. Man, does he get yards when he doesn't figure to." Mr. Brodie speaking.

* * *

"Coach Buck Shaw gave us formations so simple even a baby could understand them. That's why they went so well." Pete O'Garro, UCLA end, and the man who caught a Brodie first quarter touchdown pass.

Brodie, the nation's leading collegiate passer, hit 11 for 22 and was voted the Shrine game's outstanding player. Arnett led the runners with 67 yards gained in 17 carries.

The Saturday victory gave the West a 15-13 edge with four ties in the charity game played before a Kezar Stadium full house of 61,000. The Shrine hospital for crippled children is expected to receive in excess of $250,000 from the game.

Washington Dean Derby's point after touchdown proved the clincher.

* * *

The West line held the East scoreless until the final period when Illinois' Abe Woodson took a screen pass from Paul Hornung, the East quarterback from Notre Dame, and fought his way 35 yards to the end zone.

UCLA's Don Shinnick, voted the game's top lineman, and Jerry Liston of Utah, deflected Hornung's coversion attempt.

Bowl Games Climax College Grid Year

By THE ASSOCIATED PRESS

The college football season reaches a ringing crescendo tomorrow when the four major post-season bowl games — the Sugar, Rose, Cotton and Orange — are played with a pot of gold and untold glory awaiting the winners.

All four will be televised nationally.

* * *

Here is the lineup:

Sugar Bowl at New Orleans — Tennessee (10-0) vs. Baylor (8-2), ABC-TV 2 p.m., EST.

Rose Bowl at Pasadena, Calif.— Iowa (8-1) vs. Oregon State (7-2-1) NBC-TV, 5 p.m., EST.

Cotton Bowl at Dallas — Syracuse (7-1) vs. Texas Christian (7-3), NBC-TV 2 p.m. EST.

Orange Bowl at Miami — Colorado (7-2-1) vs. Clemson (7-1-2), CBS-TV, 2 p.m., EST.

In addition, there are three lesser bowl games on the schedule— the Sun Bowl at El Paso, Tex., pairing George Washington (7-1-1) and Texas Western (9-1-0); the Prairie View Bowl at Houston sending Prairie View A&M (4-5) against Texas Southern (8-1) and the Tangerine Bowl at Orando, Fla., pitting Mississippi Southern (7-1-1) against West Texas State (7-2), in a night game.

Most of the coaches of the Big minute preparations for their games and issuing surprisingly optimistic statements over their chances.

Perhaps the most difficult task will be faced by Baylor, which could do no better than third in the Southwest Conference. The Bears must face, in Tennessee, the second-ranked team in the country in the final Associated Press poll, All-American Johnny Majors and a completely unfamiliar offense.

"That's true," admitted 43-year-old Sam Boyd, the Baylor coach. "We haven't played against the single wing formation which Tennessee uses since we were beaten three years ago by Arkansas. In fact, some of my boys never have seen it, let alone feel it."

* * *

By coincidence, Bowden Wyatt, he current Tennessee mentor, was coaching Arkansas that day three years ago.

"But," continued Boyd, "we are no patsies and they'll know they have been in a football game."

Tennessee is favored by 7½ points, and a capacity crowd of 81,000 is expected to be on hand for the 23rd renewal of the classic.

Oregon State Coach Tommy Prothro, not only must keep an anxious eye on the odds — his team is an eight-point underdog — but he's fighting another battle, that of lethergy.

* * *

"The kids just don't seem to be thinking about football," said the coach of the Pacific Coast Conference champions. A dozen or so of his players are from California and their reunions with their families have been distracting.

Iowa Coach Forest Evashevski, who thinks the teams are about evenly matched, would not hazard a guess as to his club's mental attitude.

"We thought the boys were 'down' for the Notre Dame game," he commented. "So we went out and won, 48-8."

* * *

As usual, a throng of 100,000 is anticipated for the festivities.

Another coach who disclaims the favorite's role is Abe Martin of Texas Christian, whose charges are a four-point choice over Syracuse.

Said he:

"I can't see where we should be the favorites. We were second in the Southwest Conference, while Syracuse is champion of the East and rated eighth in the nation. We have no rating."

* * *

Syracuse Coach Ben Schwartzwalder was as much concerned about the weather as he was about the opposition. He is hoping the temperature will be in the 50's.

"There's a wide difference in my first and second teams," he explained, "and I want to leave the first in there as long as possible."

Hot weather, of course, would tire out the first team and work to the Orange's disadvantage.

A crowd of 60,000 is anticipated for the game.

* * *

Perhaps the most confident of all the coaches is Dallas Ward, whose Colorado team is favored by three points over Clemson in the Orange Bowl.

"My boys fully expect to bring home Colorado's first bowl victory," he said airily.

Frank Howard, the Clemson pilot, acknowledged that Colorado would be a slight choice. But he said his team, which outweighs the Buffs considerably on the line "is about right."

* * *

Both teams are ground machines and neither expects to do much passing.

A crowd of about 69,000—7,000 short of a sellout — is expected.

In major post-season action Saturday, Georgia Tech defeated Pitt, 21-14, in the Gator Bowl in Jacksonville, Fla.; the Blue turned back the Gray, 14-0, in the North-South game in Montgomery, Ala., and the West outlasted the East, 7-6, in the East-West Shrine game in San Francisco.

Tournament committee chairman Gus E. Paris, a professor at Kentucky Wesleyan, the host school, announced, "we regret that the University of Mississippi must withdraw from the All-American City tournament. The tournament will continue with such adjustments as necessary."

Paris said the tournament committee, "has never denied any player the right to play because of race or color."

Racial Question Involved

Two Mississippi Teams Quit Cage Tournaments

OWENSBORO, Ky. (AP) — The University of Mississippi walked out of the All-American City basketball tournament here last night to follow Mississippi State in quitting out-of-state tournaments because of Negro players on opposing teams.

* * *

The University of Mississippi was scheduled for a consolation game today against Iona College of New Rochelle, N. Y., a team which has one Negro player, guard Stanley Hill of New York City.

* * *

Mississippi State withdrew from the Evansville, Ind., Invitational tournament a short time before it was to appear Saturday night in the championship game against Evansville.

State's withdrawal was ordered by Athletic Director C. R. Noble who telephoned Coach J.H. McCarthy after reading news stories of the school's Friday night victory, 69-65, over the University of Denver, a team with two Negro forwards.

At Starkville, Miss., Noble said, "it's always been our policy that our teams would not compete against Negroes. That's traditional with our institution."

* * *

The action here followed a meeting of tournament officials at which the University of Mississippi was represented by the school's coach, B. (Bonnie) L. Graham.

Tennis Tourney Begins

TAMPA, Fla. (AP) — Play began on a modest scale today in the 30th annual Dixie tennis tournament.

A Very Prosperous New Year to You and Yours
Al Hanoute
CHEVROLET-BUICK
Lake Orion, Mich.
MY 2-2411

HAPPY NEW YEAR
DOUBLE STAMPS WEDNESDAY
Soucy's Service
1211 North Perry St
FE 3-9557
Vic Soucy
Louis Soucy

INSTALLED FREE WHILE YOU WAIT
Chevrolets Studebakers Most Fords $8.25
MUFFLERS
Quality First
Also Tail Pipes Exhaust Pipes and Dual Sets First Quality
Motor Mart Auto Parts
121-123 E. Montcalm FE 4-8230

All in One Policy
COMPREHENSIVE DWELLING
Brummett-Lincicome Inc.
377 S. Telegraph
FE 4-0588 Parking

Dodd's 'Luck' Still Good

Alert 'Wreck' Trips Pitt

JACKSONVILLE, Fla. (AP)—"The 'luck' of Coach Bobby Dodd brought Georgia Tech another football bowl victory, 21-14, over Pittsburgh in the Gator Bowl game Saturday.

* * *

If you can call it luck that Tech intercepted two passes, recovered two Pitt fumbles and recovered one of its own fumbles for an 8-yard gain.

* * *

It was the eighth bowl victory without defeat for Georgia Tech under Dodd and the school's sixth bowl triumph in as many seasons.

Coach Johnny Michelosen of Pitt credited Tech with taking advantage of the opportunities "when we coughed up the football."

"Tech was very good and very lucky,' said Joe Walton, All-America end.

"The breaks were against us and we were always trying to catch up," said Bob Pollock, All-Eastern tackle.

* * *

"Tech got the breaks and we let them capitalize on them to win," said Corny Salvaterra, quarterback and Pitt's most valuable player in the game.

Dodd doesn't deny that he's lucky.

"I'm optimistic," he said. "I don't think bad things happen to me. I want my players to think we always are lucky and getting all the breaks.'

Obviously, it isn't all luck. Dodd coaches his players to be alert for all opportunities.

* * *

The first break of the game came early in the first quarter when Paul Rotenberry, Tech halfback, intercepted a pass by Salvaterra and ran it from midfield to the Pitt 29.

* * *

Dodd teaches Tech players to cover fumbles by either team, so when Rotenberry fumbled Wade Mitchell recovered for an 8-yard gain to the Pitt 10.

Four plays later Ken Owen powered over tackle 2 yards to a touchdown and Tech had a lead it never lost.

Michelosen, after his second year as Pitt coach, lost his second straight bowl game to Georgia Tech. The Jackets won 7-0 in the Sugar Bowl last New Year's Day.

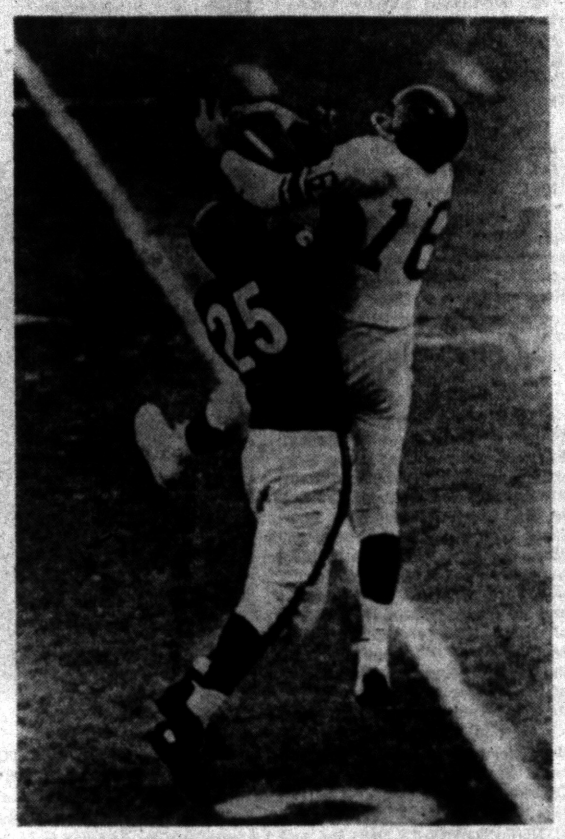

AP Wirephoto

GOOD AERIAL — Halfback Frank Gifford of the New York Giants goes up into the air to take a pass from quarterback Don Heinrich over the head of Chicago defender J. C. Caroline in yesterday's pro football championship game at Yankee Stadium. Gifford made a great catch on the Bears' 17-yard line.

Cold Aids Blue in 14-0 Victory

Shivering Southerners Beaten at Home as CM's Podoley Stars

MONTGOMERY, Ala. (AP) —With assistance from traitorous Southern weather and a stout defensive line, the North backs outran the South for a 14-0 Blue-Gray football victory Saturday.

It was the coldest day of the month in Montgomery, with the thermometer at 47 degrees.

* * *

The acclimatized Yankees ran through their thinner-blooded Confederate opponents for 265 yards. The South made only 145 yards.

Don Vicic of Ohio State accounted for 112 yards and one of the Northern toouchdowns. He carried the ball 24 times. Quarterback Jimmy Hunter of Missouri, employing a frequently successful bootleg play, racked up 76 yards in 22 carries.

* * *

North Coach Don Faurot of Missouri, directing the last game of a long career that included invention of the split-T formation, kept his team on the ground despite the presence of Purdue's ace passer, Lenny Dawson.

The other touchdown came after a 45-yard punt by Georgia's Laneair Roberts. Fumbling it momentarily, Jim Podoley of Central Michigan College got the ball and raced 80 yards to score.

Snead Pockets Home Tourney

BOCA RATON, Fla. (AP)— The first professional golf tournament held here since Sam Snead became the Boca Raton club pro was won by the host pro yesterday.

* * *

Shooting the 54 holes in a 10-under-par 200, Snead beat his nearest rival, Lew Worsham of Coral Ridge, Fla., by four strokes and in the process established a new competitive course record of 65 that stood unmatched for one day.

Worsham shot a final round 65 as did Walker Inman of Detroit, who would up fourth with 211 behind Ansell Snow of Fort Pierce, Fla., with 209. Worsham also got a hole-in-one at a 126-yard hole, his first in a tournament and the fifth of his career.

* * *

Snead's victory in the $5,000 tournament earned him $1,200. Worsham got $600, Snow $500, Inman $450 and Doug Sanders of Miami Beach and W. A. Hagan of West Palm Beach, who had 213s, got $375.

Colleges End Tournament Activity

Cage League Set for Action

By THE ASSOCIATED PRESS

Their holiday tournament capers just about over, the nation's college basketball teams now can turn their full attention to the conference races that, for the most part, determine the "play-for-keeps" tourney lineups in March.

* * *

The backlash of a frantic four or five days of Christmas week activity that saw a nationwide assortment of more than 50 tournaments come and go was a distinct impression that nothing is so certain in the college game as its uncertainty.

A few favorites won in the major competitions but there were just enough upsets to promise the best set of conference races in several years.

* * *

And the best of them all could turn out to be in the leagues where the two current national stickouts, Kansas and North Carolina, perform. The top-ranked Kansas Jayhawks, for all of Wilt (the Stilt) Chamberlain's capabilities and the team's victory in last week's warm-up tournament, have plenty to fear in the Big Seven conference.

Here's the way some of the other major conferences look:

SOUTHERN — West Virginia looked to be head and shoulders above the rest until the mounties were spilled in all three of their dixie classic appearances.

MISSOURI VALLEY—Oklahoma A&M and St. Louis, the perennials, are again formidable but Wichita and Bradley have won some important intersectional games and Detroit has to be watched after its victory over Northwestern in the Motor City classic finals Saturday.

IVY—Columbia, with Chet Forte one of basketball's best little men, is the favorite. Harvard and Dartmouth have the best early records of the others.

BIG TEN—Where a 10-point favorite regular has trouble winning on the road. Illinois and Purdue, both 6-1 in non-conference games, off to good starts but no clear cut leader.

PACIFIC COAST—Oregon State in the north and UCLA in the South, but another league where the home court evens the odds.

SKYLINE—Utah (9-2 for the season) with Brigham Young capable of top-grade efforts.

Of the others, only the southeastern, where Kentucky has resumed its reign, and the southwest, where Southern Methodist has been trampling all comers, appear in the shoo-in class.

Daugherty Says He Will Stay at Michigan State

MIAMI BEACH, Fla. (AP)—Coach Hugh (Duffy) Daugherty of Michigan State today denied reports that he might go to the University of Southern California.

"I am very happy at Michigan State," Daugherty told the Associated Press.

Asked if he had talked with Jess Hill, Southern California Coach, about a move to the coast, Daugherty replied: "Not recently."

There were reports that Hill had come here to talk with Daugherty but the Michigan State mentor, who came here to coach the North Squad in the North-South Shrine game Dec. 26, said Hill "is not here."

"I'd appreciate it if you'd say I have no intention of leaving East Lansing," Daugherty added.

4 World Marks Set in 'Orange' Regatta

MIAMI, Fla., (AP)—Four world speed records for powerboats were smashed yesterday in the Orange Bowl regatta's mile trials.

* * *

The boats raced against the clock on a smooth stretch of the inland waterway. The trials consisted of a one mile run in two directions.

George Byers of Columbus, Ohio, skimmed between the markers at an average speed of 133.339 miles and hour in a 7-litre boat. The old record, which he himself held, was 125.436.

* * *

A Kansas City, Mo., speedster Sid Street, broke his own record of 127.864 for 66 hydros with a speed of 132.600. Ronald Smith of Mount Holly, N. J., drove a 255 hydro 107.238 miles and hour to exceed the record of 111.641 held by Richard Hallett of Seattle, Wash.

Fernandes Plays Perry in Finals

MIAMI BEACH, Fla. (AP) — Carlos Fernandes, Brazilian junior champion, and Norman Perry of Los Angeles, who beat the U. S. junior champion, meet today in the final of the Orange Bowl junior tennis tournament.

Fernandes, 18-year-old from Sao Paulo, defeated Rudy Hernando, 10th-ranked U. S. junior, 9-7, 6-4, yesterday.

Perry, sixth-ranked U. S. junior, beat Chris Crawford of Piedmont, Calif., 6-4, 6-4, in the tournament's biggest upset.

Tonight's TV Fight

NEW YORK (INS)—Puerto Rican lightweight Carlos Ortiz is favored to defeat Gale Kerwin of Valley Stream, N. Y., in a nationally-televised 10-rounder tonight at St. Nicholas Arena.

Ortiz is undefeated in 18 fights and Kerwin has won 22 of his 26 fights.

New Year's Bowl Rosters

ROSE BOWL ROSTERS

Pasadena, Calif. (AP)—Numerical rosters of Iowa and Oregon State football teams for Jan. 1 Rose Bowl game to be carried on network (NBC) radio and TV.

IOWA

11	Ken Ploen,	B	62	Dick Theer,	G
13	Bill Gravel,	B	63	Don Bowen,	G
15	Del Kloewer,	B	64	F. Bl'mquist,	G
20	Don Bobrino,	B	66	Hugh Drake	G
23	R. Cop'otelli,	B	70	Dick Klein,	T
25	Ran Duncan,	B	71	Bill Scott,	T
26	Gene Weit,	B	72	J. Burroughs,	T
31	M. Walker,	B	73	Dick Desey,	T
32	John Janda,		74	Chas. Lewis,	C
33	John Nocera,	B	75	F. Rigney,	T
35	Fred Harris,	B	76	Geo. Kress,	T
37	Bob Stifter,	B	77	Alex Karras,	T
40	Bill Happel,	B	78	D. Ahlgren,	E
41	Bill Knotts,	B	81	J. Jenkinson,	E
43	O. Pel'grino,	B	84	B. Haussman,	E
44	Col. Hagler,	B	86	B. Prescott,	E
47	K. Furlong,	B	87	F. Gilham,	E
50	R. Cummings,	G	88	Jim Gibbons,	E
52	R. Breedlove,	C	89	Toni Hatch,	E
54	Chas. Pierce,	C	92	Paul Karras,	G
55	Don Suchy,	C	94	J. Willett,	T
30	Grouwinkel,	G			

OREGON STATE

11	Ster. Hamack,	B	65	V. Ellison,	G
14	E. Durden,	B	66	Jack Hogan,	G
22	Gerry Laird,	B	67	B. McK'trick,	G
23	Bob Milum,	B	68	S. Sanches,	G
25	Ted Searle,	B	70	Phil Naylor,	T
27	G. Lukehart,	B	72	E. Zwahlen,	T
28	L. Ch'berlain,	B	75	John Witte,	T
33	Tom Berry,	B	76	Ed Rogers,	T
34	Nub Beamer,	B	77	Dave Jesmer,	T
42	Joe Francis,	B	78	Jim Peoples,	T
46	Tony Arana,	B	79	Ted Bates,	T
47	Paul Lowe,	B	80	T. Salisbury,	T
50	S. Anagnos,	C	81	C. Marsh,	E
52	R. Randal,	C	82	C. Maxwell,	E
53	Joe Wade,	C	83	Norm Thiel,	E
58	Dick Corrick,	C	84	J. Clarke,	E
60	Jim Brackins,	G	85	F. Negri,	E
62	John Sniffin,	G	87	D. Fournier,	E
64	D. Brundage,	G	88	Bob de Grant,	E

COTTON BOWL ROSTERS

DALLAS (AP) — Numerical rosters for Syracuse and Texas Christian in the Jan. 1 Cotton Bowl football game to be carried on network (NBC) radio and television.

SYRACUSE

16	Jim Ridlon	B	61	T. Warholak,	G
17	D. Daniqelis,	B	63	Alex Ben'cick,	T
18	Erb. Jackson,	B	65	Jim Dempsey,	G
22	C. Zim'erman,	B	66	Mile Bill,	G
24	F. Kuczala,	B	69	Rudy Farmer,	G
28	Geo. Stock,	G	70	J. Podraza,	T
29	Dan Pogarty,	B	73	D. Anderson,	G
31	Joe Rose,	C	75	John Seketa,	T
34	F. Valchar,	G	77	Stan Lesnik,	T
35	Alan Cann,	B	78	J. Cashman,	T
36	Ed Coffin,	B	79	G. Hershey,	T
38	M. Will'mson,	B	80	Jack Kiviat,	G
39	Gus Zaso,	B	81	Dick Aloise,	E
44	Jim Brown,	B	82	G. Preising,	E
46	Ed Ackley,	B	85	N. Baccile,	E
49	Dan Cierve,	B	86	M. Youmans,	E
53	Steve Ringo,	C	87	T. Stephens,	E
56	Bill Brown,	C	88	Dick Lasse,	E
58	Jim Krivak,	C	89	D. Althouse,	E
60	Ed Bailey,	G			

TEXAS CHRISTIAN

14	C. Vacek,	B	60	Jerry Salley,	G
16	H. Pollard,	E	61	D. Cude,	T
18	Virg. Miller,	B	66	J. Mitchell	G
22	Jim Shofner,	B	68	Joe Robb,	G
23	Jim Swink,	B	69	J. McCull'gh,	G
26	K. Weinburg,	B	71	John Groom,	T
33	V. Hallbeck,	B	72	Ken Miller,	T
34	H. Crowsey,	B	73	J. Holland,	G
38	Bud. Dike,	B	74	Vern Necker,	G
39	Jack Webb,	B	75	N. Hamilton,	T
40	Dick Finney,	B	76	Ory. Neal,	T
42	Al. Lazaier,	B	78	Don Cooper,	T
43	Hunter, Enis,	B	79	Y. Sheffield,	T
44	Del Klenburg,	B	83	Don Sanford,	E
45	Frank Hyde,	B	84	Al. Gerrard,	E
46	Chuck Curtis,	B	85	John Nikkel,	E
51	G. Cumpton,	C	87	F. Windeg'er,	E
53	Joe Williams,	G	88	C. Mendoza,	E
54	Dale Walker,	C	89	O. Williams,	E
55	Jim Ozee,	C			

SUGAR BOWL ROSTERS

NEW ORLEANS (AP) — Numerical rosters of Baylor and Tennessee football teams for Jan. 1 Sugar Bowl game to be carried on network (ABC) radio and Television.

BAYLOR

11	Doyle Traylor,	B	57	Buck Cagle,	C
12	Bob. Jones	B	58	Jim Pate,	C
14	Ken. Helms,	B	59	L. Cowart,	G
17	Pat. Sisk,	B	60	Buddy Burt,	G
18	B. Humphrey,	B	61	Dug. Pearce,	G
19	C. Overton,	B	62	Chas. Horton	G
20	W. Williams,	B	63	Joe B. Cudd,	G
21	Gaylen Crain,	B	64	Bob. Gill,	G
22	F. Fisher,	B	65	John Styles,	G
25	J. Mit'rman,	B	66	C. Bennett,	G
26	Ron. Guess,	B	67	D. Douglas,	T
27	Del. Shofner,	B	68	G. Watkins,	T
29	Bob. Morris,	B	69	R. Fyburn,	T
30	Bil. Pavliska	B	70	F. Britton,	T
31	Chas. Dupre,	B	71	Paul Dickson,	T
34	Dick Baker,	B	72	Bill Kelley,	T
37	Reuben Sage,	B	74	Jim Payne	T
38	L. Hickman,	B	76	Bob. Oliver,	T
40	Jr. Beall,	B	77	C. Bradshaw,	T
41	Don. Berry,	B	78	D. Lunceford,	T
42	Joey Allen,	B	79	C. Letbetter,	E
43	Dick Clark,	B	81	B. Anderson,	E
44	Bobby Peters,	B	82	T. Degrazier,	E
45	Weldon Hicks,	B	83	Tom Sestak,	E
46	Robert Crow,	B	84	G. Meyer,	E
47	R. Prest'dge,	B	85	Bill Dennis,	E
50	John Driver,	C	86	L. Macomtell,	E
51	W. Mitchell,	C	87	Al. Witcher,	E
52	Bob Bustin,	C	89	Earl Miller,	E
53	Brad Harris,	G	90	P. Smith,	E
54	Montgomery,	G	91	N. Caruthers,	E
55	Bill Glass,	G	92	McLaughlin,	E
56	L. Har'ngton	C	93	G. Lawhon,	E

TENNESSEE

10	Bob Hibbard,	B	58	Joe Roe,	G
12	Jim Grubb,	B	61	Hal Bridges,	G
15	Bill Anderson,	B	63	B. Burnham,	G
17	Bob. Sandlin	B	64	L. Herzbrun,	G
18	Bob Smithers	B	65	Bob. Erbano,	G
20	S. Addins,	B	66	B. Johnson,	G
21	Bill Bennett,	B	68	M. Armst'ng,	T
25	Bob Gleaves,	B	69	Roy Seals,	T
27	Dav. Emory,	B	71	H. Jackson,	T
31	T. Bronson,	B	72	F. Kolinsky,	T
32	Carl Smith,	B	73	Chas. Rader,	T
33	Bob Glascott,	B	73	J. Smelcher,	T
43	S. Burklow,	B	75	Bo Shafer,	T
35	Hilrey Carr,	B	76	John Gordy,	T
40	Al Carter,	B	78	Dav. Vestal,	E
44	Danny Webb,	B	80	Carl Hannah,	E
45	John Majors,	B	82	Ed. Cantrell,	E
47	Bob. Gordon,	B	84	R. Urbano,	E
49	Carrol Young,	B	85	L. Darty,	E
50	Bob. Howe,	C	86	Bud. Cruze,	E
52	Ray Brann,	C	87	J. Winstead,	E
55	Ray Moss,	C	88	Tom Potts,	E
56	Bill Lapter,	C			

Insure With Agencies Displaying This Emblem
Frank A. Anderson Agency
Austin-Norvell Agency
Baker & Hansen
Crawford-Dawe-Grove Agency
Brummett-Lincicome, Inc.
Daniels Agency
Donaldson-Fuller Agency, Inc.
H. W. Huttenlocher Agency
Maynard Johnson
Lazelle Agency, Inc.
J. Clifford Metty
Thatcher-Patterson Wernet
W. A. Pollock
Noyce W. Strait
Wilkinson Agency
J. L. VanWagoner Agency, Inc.
Pontiac Association of Insurance Agents

Factory Close-Out TIRE SALE
Not seconds, not blemished, not rejects . . but 1956 THOROBRED PREMIUM TIRES!
BUY ANY SIZE . . . blackwall or white wall, tube or tubeless at factory list price and get another tire FREE!
2 For the Price of 1
All Tires Are Factory Fresh . . . With Two Year Unconditional Written Road Hazard Guarantee!
MARKET TIRE CO.
EASY TERMS
★ FREE PARKING
★ OPEN 9 TO 9
77 W. Huron St. FE 8-0424
NO MONEY DOWN

QUALITY TOOLS by
ATLAS • CLAUSING • DELTA
SHOPSMITH • DeWALT
PORTER-CABLE • SKIL
BROWNIE-SHARPE • MILWAUKEE
TERMS AVAILABLE
GLENN WING POWER TOOLS
1437 SOUTH WOODWARD AVE.
Five Blocks North of 14-Mile Road
BIRMINGHAM MI 4-0444
DAILY 8 to 6:00 — SATURDAY 8 to 5:00

CHEVROLET NITE SERVICE
FOR YOUR CONVENIENCE
DON'T PUT OFF NEEDED SERVICE
Just Because You Can't Take Time During the Day
USE OUR CONVENIENT NITE SERVICE
Leave your car between 4 and 5 P. M. — it'll be ready at 8 A. M.
We have found that many of our customers must use their car during the day and just can't take the time during the day for needed and necessary maintenance or repair service. And so, we have extended our service hours—to better serve the Chevrolet owners of this area.
Even if your car requires some minor body or fender work—we'll get it done for you—overnight.
And — it costs no more — as we operate on an established flat rate schedule with our experienced men using the very latest methods and equipment to assure you the very best workmanship.
Don't Drive a Car That's Not Right
Get It Serviced by North—at Night
NORTH CHEVROLET
1000 S. Woodward Birmingham MI 4-2735

May Vote on Novi Rezoning

Many Petitions in Clerk's Office

File 485 Signatures Asking for Election to Settle Dispute

NOVI TOWNSHIP—The rezoning of a large parcel of land in Novi Township has stirred residents to a point where petitions have been filed asking for an election to settle the issue.

The Novi Township Board approved a change in zoning classifications for an area known as "Holcomb's property" on Dec 3, placing it in M-3, a heavy industrial category.

Rumors that the new classification might lead to the construction of a track for horse racing on the property touched off a protest to the board's action.

Petitions carrying 485 signatures have been filed with Township Clerk Hadley Bachert.

Bachert pointed out that 171 bona fide names are required for such a petition. A check of the names by Bachert revealed that the petitions carried more than the required number of legitimate signatures.

According to Bachert, the petitions must be reviewed by Township Attorney Archie Leonard by Jan. 7, date of the next meeting of the Township Board. Leonard will render an opinion on the legality of the petitions, Bachert said.

If the petitions are considered legal by Leonard, the board will probably set an election date at its next meeting, according to Fraser Staman, township supervisor.

Bachert described the location of the property as "being bordered by Grand River, Meadowbrook, 11-Mile and Seeley roads." He estimated the size of the parcel at 160 acres.

According to Bachert, the property is owned jointly by Dr. August Holcomb and his sister, Mrs. K. H. Babbitt.

If the township citizens had not filed petitions to have the matter brought to a vote, the board's approval of the rezoning would have become official on Jan. 3, 30 days after the action was taken, Bachert said.

The land in question remains in the old classification during the 30-day "waiting period."

Supervisor Staman said most of the property is classified as M-1, the symbol for a light industrial area.

Theodora R. Parrish Wed Saturday

COMMERCE — Theodora R. Parrish became the bride of Robert L. Reuter Saturday evening at the Commerce Methodist Church. The Rev. Perry Thomas performed the ceremony.

The bride is the daughter of Mr. and Mrs. Leslie Parrish of Commerce and the bridegroom is the son of Mr. and Mrs. Peter Reuter of Benstein road, Walled Lake.



MRS. ROBERT L. REUTER

Given in marriage by her father, the bride wore a white ballerina-length dress with Chantilly-type lace bodice and long tapered sleeves, scalloped V-shaped neckline with sequin trim. The skirt was of tulle with applique of lace.

Her headpiece was cloche type, of lace and pleated tulle with pearl trim, securing an elbow-length veil of French illusion. She carried a powder puff colonial bouquet of white carnations.

Pamelia Devine, sister of the bride, served as matron of honor. Bridesmaids were Carol Guoin of Pontiac, Roberta King of Commerce and Dorothy Harris of Bass Lake, sister of the bridegroom. Denise Parrish, niece of the bride, served as flower girl. They were gowned in ballerina-length dresses and carried powder puff colonial bouquets of white mums.

Frederick Francis of Bay City served his cousin as best man. Ushers were Gerald Parrish, brother of the bride, Lyle Guoin of Pontiac and Gerald Sohn of Oakley Park.

A reception was held immediately following the ceremony. After the wedding trip the couple will reside in Virginia where Robert is stationed at Fort Belvoir.

Firemen Save Two Buildings

Rochester Department Douses Blazes in Office of Sec'y of State, Home

ROCHESTER — Firemen here saved two buildings over the weekend, one which housed the secretary of State's office on Main Street.

* * *

Within three hours the fire department, rushing to answer a call at 328 Alice, subdued a blaze at the Ernest H. Thurnham home.

An overheated furnace caused the blaze at the Secretary of State's office. Firemen said sparks from burning paper in the furnace were thought to have ignited the roof. Damage was kept under $100.

The building, which is insured, and which houses the office of the Rochester News, is owned by C. B. Chapman.

The fire at the Thurnham home spread from a blazing davenport, burning a small hole in the exterior of the house. Chief George Ross estimated damage at $150.

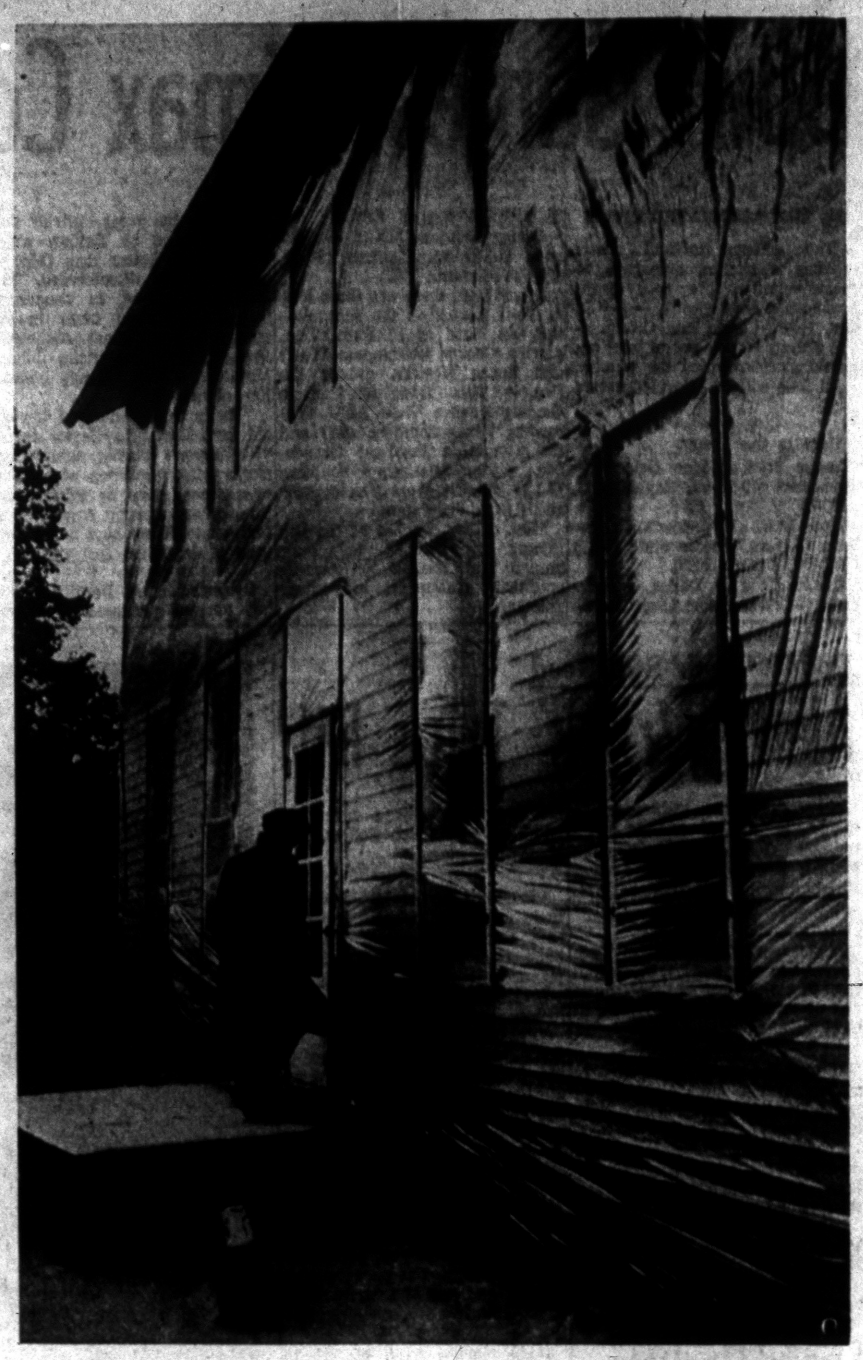

WARMTH WRAPPED IN — This old farmhouse may be a source of wonderment for inhabitants at Lafayette, Ind., but it's nothing less than a "blessing in disguise" for the family that lives in it. Where the thermometer once fell below zero and the gold fish bowl in the living room froze solid because of poor insulation, the house is now well protected and insulated since it is wrapped in bakelite film. Nearby Purdue University Agricultural Experiment Station has turned the rehabilitation job into a research project. It will require several seasons of testing, with new films each year to produce scientific evaluation, but the occupants now safely turn down the oil burner, even in coldest weather, they say.

County Deaths

Mrs. Esther Collier

OXFORD — Service for Mrs. Esther Collier, 70, of 23 Stanton St. here, who died at home Sunday, will be held Wednesday at 2 p.m. from Bossardet Mabley Funeral Home here. The Rev. Fred Clark will perform the services. Mrs. Collier is survived by her husband, Willard; two sons, Wesley of Oxford and Bert of California, and one daughter, Mrs. Helen Kelly of Oxford. Also, two brothers, Herbert Smith of Gladstone and Irving Smith of Spokane, Washington and one sister, Mrs. Margaret Inman of California.

Mrs. Collier was a member of the Oxford "Mums" Club and she came to this country from British Columbia.

Ernest P. Richards

TROY TOWNSHIP—Service for Ernest P. Richards, 80, of 1097 Hartland St. who died Sunday in Pontiac General Hospital, will be held Wednesday at 2 p.m. from the Pursley Funeral Home, Pontiac with cremation at White Chapel. Dr. William H. Marbach will perform the rites.

Ernest P. Richards Jr., his son, survives, along with his two sisters, Mrs Frances Joyce Gaffney of Livonia and Doris Richards, at home.

Clarence L. Gregg

DRAYTON PLAINS—Service for Clarence L. Gregg, 53, of 5778 Hatchery Rd., who died in St. Joseph Mercy Hospital Saturday, will be held from the Donelson-Johns Funeral Home of Pontiac, on Tuesday at 8 p.m. Dr. Milton H. Bank will perform the rites. Burial will be held at Oakwood Cemetery in Lowell at 11:30 a.m. Wednesday.

Surviving Mr. Gregg is his wife, Bernadine.

Ann Marie Beats

CLARKSTON—Ann Marie Beats, infant daughter of Carl and Marion Beats of 6208 Paramus St., Independence Township, was dead at birth at Pontiac General Hospital, Sunday. She has one brother Carl Jr., and one sister, Susan at home. Grandparents are Mr. and Mrs. Glen Boner of Clarkston.

Prayer service will be today at the Sharp Funeral Home in Clarkston with burial in Lakeview Cemetery here.

Mrs. Charles Miller

LAKEVILLE — Funeral Services for Mrs. Charles (Grace E.) Miller, 82, who died in Lapeer Saturday night, will be held in the Lakeville Methodist Church at 2 p.m. Tuesday. The Rev. Alfred Eddy will perform the services, with burial in Lakeville Cemetery.

Survivors are her husband Charles; four sons, John of Inkster, Earl of Detroit, Lesley of Pontiac and Wesley of Ypsilanti. Also surviving are two daughters, Mrs. Edward Komraus of Lakeville and Mrs. Robert Fisher of Lapeer, 16 grandchildren and five great-grandchildren. Mrs. Miller is at Muir Brothers Funeral Home, Lapeer.

Florence Everett

LAPEER — Services for Miss Florence Everett, 93, who died Sunday in a Lapeer Hospital, will be held Wednesday at 2 p.m. in Muir Brothers Funeral Home here. Burial will be in Mt. Hope Cemetery, Lapeer.

Miss Everett is survived by one sister, Ola Everett.

Frank A. (Doty) Adams

HOLLY—Service for Frank A. (Doty) Adams, 71, of 308 North Saginaw St. here, will be at 2 p.m. Wednesday at the Dryer Funeral Home, Holly. Burial will be in Lakeside Cemetery. Mr. Adams died early this morning at Henry Ford Hospital Detroit.

A resident of Holly for 46 years, where he was employed at Grinnell Brothers Piano factory, he is survived by his wife, Daisy; three sons, Robert H., William R. and James E., all of Holly, and six grandchildren.

Your PTA Is Planning:

Father's Night Events at Waterford and Avon

WATERFORD TOWNSHIP — Annual Fathers' Night will be observed Thursday evening at 8 p.m. at Stringham School.

William Shunck, Superintendent of Waterford Township Schools, will speak on the topic "Parents and Their Children."

Robert Stanger, Father Vice President, will be in charge of the evening, assisted by the men of the group.

Avon Township

Stiles PTA will hold annual "Dad's" meeting at Stiles School at 8 p.m. Thursday, with vice president, Elmer Englehart presiding.

Ray Baker, president of the Avondale school district, will address the group on the building project.

There will also be a demonstration of the new slide projector. Refreshments will be served.

Almont

The regular meeting of the Almont PTA will be held at the High School Auditorium Thursday evening.

A special speaker on the Mental Health program will be present.

Group Discloses January Plans

Rochester Meetings Are Announced by WSCS in St. Paul's Church

ROCHESTER — WSCS of St. Paul's Methodist Church meetings will be held in January as follows:

The Gertrude Mellick Circle will meet on Jan. 9 at 1:30 p.m. with Mrs. Leslie Aris, 420 Second St. Mrs. John Rutter is co-hostess.

* * *

Harmony Circle meets Thursday Jan. 3 at 8 p.m. at the home of Mrs. C. W. Shepard, 145 Linwood. Mrs. Vernon Herrington and Mrs. C. O. George will be co-hostesses.

The Joy Circle will meet Jan. 10 at 8 p.m. Members will be notified by phone as to the place of meeting.

* * *

Starlight Circle meets at the home of Mrs. Charles Crawford, 279 West Tienken Rd., Mrs. Roger Weymouth assisting.

* * *

The Martha Circle will not meet in January.

Brace Beamer Land Is Sold

Subdividing to Begin in Massive Property of 'Lone Ranger'

METAMORA—An area to be subdivided early in 1957 is the Brace Beamer land, which runs from Drahner road to the south side of Tanview subdivision and borders on two lakes.

This will be cut into lots from which parcels are already being sold. The name of Brace Beamer is familiar to those who follow the "Lone Ranger" program.

The Sunoco gas station at 3837 South Lapeer Rd., here, owned and operated by Mr. and Mrs. Leslie Hayden, has been sold to Carl and Gladys Baxter of Oxford, who take possession today. The Hayden family is moving to Lapeer.

Lapeer Saddle Club met at Hunters Creek Community Hall for their holiday meeting. Next meeting will be Jan. 17 at the home of Dave Ruby on DeMille road, Lapeer, when election of officers will be held. Mrs. Lee Fox of Metamora is publicity chairman.

* * *

Newcomers in the community are Mr. and Mrs. Harry Habel and family, who purchased a farm east of Metamora from Mr. and Mrs. Harry Wells, who are now living in Fairhope, Ala. The Habel family came from Van Dyke.

Refugees Benefit From Collection at Christmastime

ROCHESTER — First Congregational Church has extended Christmas blessings in many different channels during the Holiday.

Hungarian refugees will benefit by a sum of $181.35 given at one of the services.

In addition, members of the church school and families of the parish sent box loads of gifts together with an offering of $112 to the Children's Home. Also $100 was the annual offering sent for retired ministers and their widows.

The Boards of Deacons and Deaconesses also visited the sick and the shutins with Christmas flowers and plants and the members of the Woman's Fellowship conducted services during the holiday in the homes of shutins. The Pilgrim Youth Fellowship held nightly carol sings for shutins.

Trinity Lutheran to Install Officers on New Year's

UTICA—Trinity Lutheran Church will have installation services on Tuesday at the 11 a.m. service.

Newly elected officers taking oath on New Years Day will be: chairman, Henry Scheper; vice chairman, Floyd Ebeling; secretary, Louis Krenzke; financial secretary, Roy Priehs and assistant finance secretary, Donald Klaus.

Sunday School Superintendent, Marlin Zobel; elders, Otto Miller, Henry Scheper, Jr., and John Schuidt; Trustees, Fred Beck and Russell Blumerick; Board of Education, Arthur Albrecht and Wallace Heidt.

On the board of Christian stewardship, Everett Van Wulfen and George Gerberding; board of finance, Roland Boening, Allen Buchinger, and John Havel; and on the auditing committee, Aurthur Marquardt.

Celebration Is Planned in St. Philip Church

ROCHESTER—There will be a celebration of Holly Communion at 10 a.m. New Year's Day in St. Philip Episcopal Church.

The annual meeting and election of officers of The Woman's Auxiliary will be held in the undercroft Tuesday, Jan. 8, at 12 noon. A communion service be held at 10 a.m., prior to the meeting.

Past Matrons' Club Holds Annual Party

METAMORA—The Past Matrons Club here held their annual Christmas party at the home of Mrs. Edward Dubey, Friday evening. Mrs. Guy Russell was cohostess.

No further meeting will be held until April, when the Annual Gentlemen's Night will be held at the home of Mr. and Mrs. Harry Best.

Breakfast After Hunt Held at Stonewood

METAMORA — Mr. and Mrs. Carl Clendening, Mrs. Ethel Flimm and Ruth Sweezey were hosts at breakfast following the Hunt on Saturday at Stonewood, 3068 Dryden Rd., to members of the Hunt, the field and their guests following Saturday's event.

Hungary Opens Way for All Mail From U.S.

The Post Office Dept. has announced the resumption of all mail service to Hungary, including the issuance of money orders, according to Leslie H. Dean, Sr., acting Pontiac postmaster.

Countries adjacent to Hungary have advised the department that mail delivery across the Hungarian borders has resumed and that Hungarian authorities will now accept mail for delivery within Hungary.

Set Oyster-Card Party

THOMAS — Thomas Community Assn. will have a card party and oyster supper at Thomas Community Hall tonight. Everyone is welcome to attend.

Watch Night Services for Metamora, Thornville

METAMORA—There will be a Watch Night service at Pilgrim Congregational Church on New Year's Eve, starting at 9:30 p.m. There will be a guest speaker, including "Gospel Magic," games, Communion at midnight, followed by the serving of refreshments. People from the Thornville community will join with Metamora.

Luncheon Is Planned by Methodist Group

TROY—Priscilla Circle of Troy Methodist Church will meet for a 12:30 o'clock luncheon Thursday, at thhe home of Mrs. Morgan Hughes, 424 Shortridge street.

* * *

Ruth Circle will meet the same day and at the same time at the home of Mrs. Frank Shearman, 138 East Square Lake Road.

Change Meeting Date

ORTONVILLE — WSCS of the methodist church will meet Wednesday in the church at 2 p.m., instead of Wednesday night.

Queen of Bethel 51 Installed in Area

ROCHESTER — Sandra Ruffner was installed Honor Queen of Bethel 51, International Order of Job's Daughters, Saturday evening at a public ceremony in the Masonic Hall.

Other officers are Audrey Melosh, Senior Princess; Janet Axford, Junior Princess; Carol Bird, Guide; Kay Flintoft, Marshall; Judy Anderson, Chaplain; Katherine Hubbard, Recorder; Ellen McDowall, first Messenger; Carolyn McGinnis, second Messenger; Marcella Reynolds, third Messenger; Ruth Hubbard, fourth Messenger and Donalyn McGinnis, fifth Messenger.

Joann Thompson is treasurer; Lenora O'Brien, librarian; Frances Melosh, senior custodian; Judy Mair, junior custodian; Karen Sweet, inner guard; Susan Rock, outer guard and Sandra Rock, musician.

Marilyn Cantrell was installing queen.

Take $50 From Station

ROCHESTER — The Shell Gas Station here, managed by Russ Williams at 205 South Main, was broken into and entered sometime late Saturday night or early Sunday morning. Police said $50 in change was missing.

Change of Meeting

INDEPENDENCE TOWNSHIP—The Independence Township Board meeting has been changed from Wednesday to Thursday night at 8 p.m. in the town hall in Clarkston.

Area Newlyweds Move to Kingsville Naval Base

NORTH BRANCH — Living at Kingsville Naval Base, in Kingsville, Texas, are Mr. and Mrs. Ronald J. Seelye, whose marriage in the North Branch Methodist church was an event of Saturday evening, at 8 o'clock.

* * *

The bride, who was the former Carolyn Ann Kandt, daughter of Mr. and Mrs. Albert Kandt of Pontiac, was attended by the groom's sister, Barbara Seelye, of Brown City. Carolyn was dressed in white nylon tulle over chantilly lace, with a fitted jacket of long, pointed sleeves and a high neckline. She wore a shoulder-length veil and carried pink and white carnations.

The bridegroom formerly of North Branch, was attended by Ronald Akers of North Branch, the bride's cousin.

Rev. Karl W. Patow, Methodist pastor, read the service for the double ring ceremony, in which the bride was given away by her father.

* * *

Perry Fricke and Gerald Schutz, both of North Branch, seated the guests.

A reception for families and close friends was held at 9 o'clock at the home of the bride's grandparents, Mr. and Mrs. Delbert Akers, of 3270 North Branch Road.

General Meeting Being Planned by Area WSCS

ROCHESTER — The general meeting of St. Paul WSCS will be held Jan. 2 at 12:30.

Rev. Sullivan of Strathmore Methodist Church, Detroit, will be the guest speaker.

The Rev. Sullivan will speak on "South East Asia." Two of the speaker's children were born in Malaya.

Reservations for luncheon should be made with circle chairmen or some member of the WSCS Study Class.

Announce Engagement of Wanda De Main

LEONARD—Mr. and Mrs. Ronla De Main of Leonard announced the engagement of their daughter, Manda Virginia to Vincent Welch, son of Mr. and Mrs. Charles Welsh also of Leonard.

No date has been set for the wedding.

Announce Engagement of Former Resident

ROCHESTER — Mr. and Mrs. Harold Morningstar of Rothbury announce the engagement of their daughter, Joan, to N. Richard Lindsey, son of Mr. and Mrs. Roscoe Lindsey, former residents of Rochester now residing at Montague. Dick was a 1951 graduate of Rochester High School, later serving two years in the U.S. Army.

A June wedding is being planned.



PATRICIA A. LOWE

The engagement of Patricia Ann Lowe to Charles Jackson is announced by her parents, Mr. and Mrs. Elmer W. Lowe of 1705 West Big Beaver Rd., Troy. He is the son of Mr. and Mrs. Albert Jackson, 6753 John R, Troy. No definite date has been set for the wedding.



JANET GOHL

Mr. and Mrs. Garnet Gohl, 2560 Maplecrest, Drayton Plains, announce the engagement of their daughter, Janet Marie, to Pvt. Phillip E. Felice, son of Mr. Ernest Felice of Clarkston and Mrs. Carleton Stein of Pontiac. No date has been set for the wedding.

County Births

Rochester

Mr. and Mrs. C. Dean of 318 Parkdale, are parents of a son, Douglas Lee, born Dec. 29. Grandparents are Mr. and Mrs. Joseph Lee of Ludlow Ave.

Utica

Mr. and Mrs. Robert Goodwine, 7261 Ryburn St. announce the birth of a daughter, Sandra Louise.

Mr. and Mrs. George Myay, 47210 Pinecrest St. announce the birth of a son, Lawrence William.

Mr. and Mrs. Richard E. Drouillard, 7480 Twenty-two Mile road, announce the birth of a daughter, Dianne Marie.

Mr. and Mrs. Lavelle Rathwell, 46020 Van Dyke Ave., announce the birth of a daughter, Carol Lynn.

Mr. and Mrs. Leonard Rawald, 8200 Smiley St. announce the birth of a son, Ted Leonard.

Mr. and Mrs. James Roberts, 46800 West Valley Circle, announce the birth of a son, William Raymond.

Mr. and Mrs. Hallock F. Burden, 6655 Cotter Rd. announce the birth of a daughter, Patricia Lynn.

Mr. and Mrs. John Harley, 47388 Roland St. announce the birth of a daughter on Dec. 23. She has been named Carol Jean.

Mr. and Mrs. Robert J. Rusiawski, 47200 Greenview St. announce the birth of a daughter on Dec. 22. She is named Lynne Marie.

Mr. and Mrs. Ralph J. Tacchia, 39511 Mile End Drive, announce the birth of a son on Dec. 23. He has been named Anthony John.

Almont

Babies born at Bishop Hospital recently are:

Dec. 19 to Mr. and Mrs. Hasen Licht, Washington, a son, Blake Kevin.

Dec. 20 to Mr. and Mrs. Wm. Zaetsch, Capac, a daughter, Mary Anne.

Dec. 20 to Mr. and Mrs. Robt. Ville, Capac, a daughter, Sarah.

Dec. 23 to Mr. and Mrs. John Arke, Imlay City, a son, Mathew John.

Dec. 24 to Mr. and Mrs. Irvin Moshier, Imlay City, a son, Jerald Allen.

Wanna Be a Tree Farmer?

Free AFPI Protects From Fire, Insects

WASHINGTON (INS)—Ever hear of tree farming—growing timber as a crop?

According to the American Forest Products Industries, Inc., (AFPI), interest in tree farming is best attested by the fact that to date 44 states take part in the voluntary, industry-operated "American tree farm system" of growing timber as a crop on taxpaying timberlands.

The program enrolled more than four million acres during the past year.

The AFPI, a public information organization representing lumber, pulp and paper mills, points out that unless the farmer can sell his sawlogs, his pulpwood, his fence posts and his Christmas trees, he has little incentive to investigate the opportunities of good woodlot management.

There are some 4,461,000 "small" woodlot owners in the U. S. today whose holdings are less than 500 acres. They hold, says the AFPI, 61 per cent of the commerical forest land and each year sell 700 million dollars worth of sawlogs, pulpwood, posts, turpentine, Christmas trees, maple syrup and other forest products.

So, the Forest Industries organization contends, it pays farmers to look into the advantages of forest management.

The "American tree farm system" is an industry-sponsored program through which good forest management is publicly recognized. When a landowner feels that he is managing his woodlot wisely, he may apply to his state tree farm committee which will arrange to have the woodlot inspected.

* * *

If the inspection by a recognized forester shows management measures up to principles of the "American tree farm system," the landowner gets a certificate, which he may display.

Under the principles of the "American tree farm system," the landowner protects his woodland from fire, insects and destructive grazing. He harvests timber in a manner to insure repeated crops.

The tree farm system is administered by the American Forest Products industries, which has its headquarters at 1816 N Street, N. W., Washington 6, D. C. Industry committees administer the system in the states.

* * *

Farmers who have never sold timber might begin by discussing the idea with a trained forester, the AFPI advises. There are no dues or membership fees.

Earl Feels He Belongs to Lost Age of Dwarfs

BY EARL WILSON

NEW YORK—Fourteen years ago when Slugger was born, he was a "preemie"—the incubator scales literally groaned under his 4 lbs. 2 oz.

He lost a couple ounces after birth. Those were dark times for his mother, grandmother and me.

★ ★ ★

Last night I heard the wife telling Joe DeMaggio:

"Slugger's taller than both his parents now."

"Oh, no, he's not taller than me!" I shrieked, proud of my 5-feet-6½.

So we measured, back to back. And Slug's taller than I am by a fraction of an inch. He's evidently going to grow into a six-footer, leaving his parents down here among the midgets.

I'm sure it's merely a triumph of orange juice and vitamins—still, it's quite a jolt when your child starts looking down at you (as well as down on you).

I try to tell myself it's better that way.

★ ★ ★

"All the great leaders have been tall," I argue with myself. "A little guy can't become a leader."

"Yeah?" my Conscience sneers back. "What about Napoleon, Caesar, Alan Ladd, Billy Rose, Tom Thumb, John McGraw?"

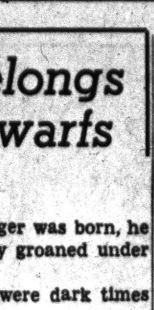

LADD

We parents must face it, though, that we are the last of the vanishing race of dwarves—and that the increasing number of young human skyscrapers will make us feel shorter and shorter as older we grow.

And there's really not much we can do about it. Elevator heels may make us a little taller but there's no elevator hat to make us a highbrow and, unfortunately, our children seem to grow more brilliant as they grow in height.

I have no good answer when I'm told I dance the old-fashioned way, that my crew haircut is impossible, that my clothes are those of a square.

★ ★ ★

I rejoice that my "preemie" son is now talking about dates and dinner jackets. But when he uses that teen-ager expression, "Dig me Pigmy?"—I wonder just how he means it.

THE MIDNIGHT EARL IN N. Y. . . .

Pat Boone's holidaying from Columbia doing seven concerts and two TV shows in England, then returns to classes Jan. 7 many thousands of pounds richer . . . Patrick (Auntie Mame) Dennis sold "Guestward Ho" for a TV series . . . Doug Watt, the columnist and critic, will make it big as a composer with "All Over Town" and "Heaven Help Me" . . . Guy Mitchell found Taffy Tuttle in Detroit shopping for a Ford—preferably one her own age with a couple million in the bank.



MORRIS

Paul Garrett, General Motors Veep, reaches his retirement date today after 25 years service, and launches his own organization . . . Bill O'Dwyer, happy at the reception of his last visit here, will return in February on business. Perhaps, after that—permanently? . . . Carol (Miss Universe) Morris will be seen on the TV'er Bob Hope filmed in Alaska. Eydie Gorme will leave NBC after Jan. 1 . . . Horace Dodge, enroute to Detroit for the holidays, traveled from the Waldorf to the airport by ambulance.

Earl's Pearls . . .

The average woman doesn't talk to her husband except when he's reading.—Atchison (Kans.) Globe.

WISH I'D SAID THAT: "A man is judged by the company he keeps waiting."—Woody Allen.

TODAY'S BEST LAUGH: Jonathan Winters suggests some smart tobacco company make a cigarette with two filtered ends—for people who always put the wrong end in their mouths.

"The new Congress will soon convene," notes J. O. Jewett. "There'll be a lot of new faces sworn in and a lot of old ones cussed out." . . . **That's earl, brother.**

(Copyright 1956, The Hall Syndicate, Inc.)

Advocates Law Change

WASHINGTON (INS) — GOP House leader, Rep. Joseph W. Martin, Mass., says: "We must not only take care of the (Hungarian) refugee situation, but we must liberalize the old (immigration) law."

Serial Movies Return

MEXICO CITY (AP)—Serial movies are coming back in Mexico. Producer Alfredo Rupinstein says he will concentrate on them next year and that they should be particularly successful at second run houses.

Renew Search for 'Bomber'

Phone Scares Slacken, New York Police Nab Man in Booth

NEW YORK (AP)—With the volume of bomb scares dwindling, New York police today renewed efforts to nab the elusive "mad bomber."

The city's 20,000-member police force, and its 34-man special bomb squad in particular, have been busy in recent days checking out telephoned bomb threats.

The calls reached a high point Friday when 36 were received. The volume dropped to 26 Saturday and 13 yesterday.

* * *

Whether any of the 75 bogus threats came from the "bomber" was unknown. Police were inclined to write them off as the work of cranks rather than of the "bomber" who has planted some 34 bombs since 1940.

Twenty-two have exploded, injuring 15 persons. No deaths have resulted. Police theorize the "bomber" is a psychopath unexplainably mad at the world.

Yesterday's calls resulted in the finding of three bomb-like devices. All were harmless.

* * *

Oddly enough they were found within a 21-minute period early yesterday afternoon. One was discovered in a phone booth in Grand Central Station. It later was found filled with nonexplosive graphite.

The discovery resulted in almost a two-hour suspension of subway shuttle service in the area, inconveniencing thousands. Authorities seized 37-year-old Morris Rubin of the Bronx in an adjoining telephone booth.

* * *

Rubin, who said he was a maker of smokers' pipes, later was ordered committed to Bellevue Hospital for psychiatric observation. He denied he was the "bomber," contending he was only trying to call police to report the discovery of the bogus device when seized.

In his pockets, police said, were 92 dimes and thousands of private telephone numbers of city officials, including Mayor Robert F. Wagner. Rubin was charged with making "annoying and unfounded" telephone calls.

U.N. President Says World Body Effective

NEW YORK (AP)—The president of the United Nations General Assembly says the world organization has shown itself to be an effective instrument of peace.

As one example, Prince Wan Waithayakon of Thailand, cited the U.N.'s action in the Middle East.

The stationing of United Nations forces in the Suez area, said Wan, has shown the world body capable of dealing with important crises.

Wan gave his views yesterday on a television program.

'Clean' Burlesque Shut, Patrons Not Interested

NEW YORK (AP)—A cleaned up version of burlesque, which opened Dec. 26, didn't make the grade in New York City.

The first burlesque show to appear on the city scene after a 19-year banishment closed its doors yesterday. Lack of patrons was blamed.

Ban Restaurant Confabs

TOKYO (AP) — Japanese government officials henceforth must conduct business in their offices or, at least, somewhere other than in plush restaurants. The cabinet decreed this because of "strong public criticism."

Hollywood Headlines

Name Huston to Direct Old Hemingway Classic

By LOUELLA O. PARSONS

HOLLYWOOD (INS)—How very lucky David Selznick is to get John Huston to direct Jennifer Jones in Ernest Hemingway's "A Farewell to Arms." John is one of the greatest, that's all. David just returned from Italy, where he made all arrangements to film "Farewell," which goes before the cameras in March—the first Selznick picture in a long time.

* * *

Huston, who took off for Paris a few days ago, has Ben Hecht's script with him and it was the script that sold him on accepting the Selznick offer. 20th is releasing it.

Although Selznick says no leading man has yet been chosen, I happen to know it is all but settled for Rock Hudson to play opposite Jennifer. This I told you sometime ago—just a few little details to be ironed out before Rock is definitely set.

Miss Jones will play the role that Helen Hayes made so famous, that of the nurse, in the first version of Hemingway's novel.

The very first definite casting in "Andersonville" at Columbia has been verified by director-producer George Sidney himself. He said that Jeff Chandler, who is now playing opposite Kim Novak in "Jeanne Eagels," will play Nathan Dreyfus, the big Jewish soldier of Spanish origin.

* * *

By this edition, it should be settled that pretty Pier Angeli will go to Italy to be Mario Lanzo's co-star in "The Seven Hills of Rome." Negotiations have been on for sometime between producer Lester Welch and MGM and I understand that the studio is all in favor of Pier doing this musical which was originally titled "Rainy Day."

* * *

The little Angeli girl is feeling much better now physically and is completely recovered from the loss of her expected second child. Pier would enjoy a trip to her native Italy again and might take along her 15-months-old son for all the relatives to see.

* * *

NOVAK NERVOUS

Kim Novak was nervous and distracted between scenes of "Jeanne Eagels" as the company worked all night on location at the Columbia ranch." She had been told that a shift in the wind had caused the Malibu fire to threaten the beach cottage she recently bought and furnished. A kind neighbor was sending Kim hourly bulletins.

* * *

"I'm so heartsick about all those people who have lost their homes in this terrible fire and for all the poor animals," Kim said. "I'm better off than most because I have my new apartment in Beverly Hills. But I don't want to lose my little beach home, either. I love it."

* * *

How wonderful it would be if Don Taylor and Phyllis Avery would reconcile at the beginning of this new year. A very hopeful sign is they had a date for a party at the home of actress Carolyn Jones and they were together at the opening of "Anniversary Waltz," the stage show, and later at the Cocoanut Grove.

* * *

Writer Andrew Solt has just returned from a quiet mission to the Hungarian border in Austria, where, with the aid of the National Catholic Welfare Conference, he successfully helped his cousin, Alex Korondy and his wife, across the border.

Snapshots of Hollywood collected at random: Peter ("Jukebox Jury") Potter and his pretty wife Beryl Davis, the thrush of his show, expect their third child in July.

Mara Corday's mother says that she and Dick Long were not married in Mexico. They just happened to be there at the same time. Mara leaves for England in a week to make a movie.

On January 11 Victoria Shaw and Roger Smith plane out for Sydney, Australia, where Victoria will introduce her bridegroom to her six brothers and sisters.

MGM writer Isabelle Lennert has been living in unhappy suspense because the Malibu fire has been skirting so close to her home that she and her husband had to evacuate.

Eddie Cantor's daughter Edna was forced to leave her new home, her clothes and everything when the fire started to cross the street. She is at her parents' home.

Sophie Tucker, as usual, rated a big crowd for her opening at Ciro's. Everyone who was in town was there to give the grand gal a hand.

That's all today. See you tomorrow.

Applies Own Theories

JOHANNESBURG, South Africa (AP)—Mrs. Anne Elizabeth Van Vuuren, 78, mother of 33 children, says large and happy families could cure many of the world's evils. She was one of 25 children herself and was married when she was 20 years old. Members of big families are better adjusted and view life more reasonably, she believes.

An average passenger automobile tire wears out at the rate of three and one-half per cent per month.

GOLDEN DRUMSTICK
Box Dinners
Delivered Free
Call FE 8-0483

Now KEECO
LAST SHOWING "TOWARD UNKNOWN" 10:40
WILLIAM HOLDEN
AS A ROCKET PILOT, U.S.A.
TOWARD THE UNKNOWN
FROM WARNER BROS. IN WARNERCOLOR
Gilbert Roland Barry Nelson Carol Channing
"The First Traveling Saleslady"
MATINEE TUESDAY OPEN 1:30

HAPPY NEW YEAR!
Start the New Year Off Right— with an Exceptionally Good Movie at Your Butterfield Theaters!
'57
DOORS OPEN TODAY at 10:45 A.M.
Features At: 11:12-2:55-6:37-10:20
Oakland NOW!
PRICES for This ATTRACTION!
Week-Day Matinee 90c
Nights, Sun., Holiday....$1.25
Children At All Times.....50c
EXTRA LATE SHOW TONIGHT . . .
COME AS LATE AS 10:20 P. M. & SEE A COMPLETE FEATURE
TIME OUT AT MIDNIGHT FOR AULD LANG SYNE!
THE TIME HAS COME FOR GIANT
GEORGE STEVENS' PRODUCTION
FROM THE NOVEL BY EDNA FERBER
PRESENTED BY WARNER BROS. IN WARNERCOLOR
ELIZABETH TAYLOR · ROCK HUDSON · JAMES DEAN
CARROLL BAKER · JANE WITHERS · CHILL WILLS
SCREEN PLAY BY MERCEDES McCAMBRIDGE · SAL MINEO FRED GUIOL AND IVAN MOFFAT
PLUS 3 PIGS CARTOON
Jett Rink's st... No one has ever set foot in it —and then, suddenly, Leslie...
Bick Benedict, owning so much— except the one part of Leslie's life that is no part of his...
Jett Rink, the outsider— and Leslie, wealthy and beautiful...

LAST TIMES TONIGHT!
"DALLAS" and "LUCY GALLANT"
EAGLE LION W.C. SMITH CIRCUIT
NEW YEAR'S DAY
DOORS OPEN 12:45
One of the Great Adventures of All Time!
BOTANY BAY
Color by TECHNICOLOR
A JOHN FARROW PRODUCTION
Produced by JOSEPH SISTROM
Directed by JOHN FARROW
Screenplay by JONATHAN LATIMER
From the novel by Charles Nordhoff and James Norman Hall
ALAN LADD · JAMES MASON · PATRICIA MEDINA · SIR CEDRIC HARDWICKE
PLUS
HE TOOK THE MOST RECKLESS GAMBLE THE WEST HAS EVER KNOWN!
STAR IN THE DUST
Technicolor
JOHN AGAR · MAMIE Van DOREN · RICHARD BOONE
LEIF ERICKSON · COLEEN GRAY · JAMES GLEASON · RANDY STUART

Today: "ATTACK" and "ELEPHANT WALK"
HURON THEATER
NEW YEAR'S DAY
Doors Open 12:45
MGM's DARING DRAMA— IT'S TEEN-AGER IN TROUBLE
A MOTION PICTURE THAT TELLS THE FACTS OF LIFE ...ABOUT A TYCOON ... AND A TEEN-AGER IN TROUBLE!
JAMES CAGNEY · BARBARA STANWYCK
"THESE Wilder YEARS"
Walter PIDGEON · Betty Lou KEIM · Don DUBBINS · Edward ANDREWS
PLUS
BOLDEST BREAK-OUT IN HISTORY!
BIG HOUSE, U.S.A.
BRODERICK CRAWFORD RALPH MEEKER
Reed HADLEY · William TALMAN · Lon CHANEY · Charles BRONSON

Doors Open New Year's Day at 12:45 P.M.
Strand
NOW Showing!
IT'S THE MOST! THE GREATEST! IT'S CRAZY, MAN CRAZY!
ROCK TO 12 WONDERFUL TUNES!
ROCK, PRETTY BABY!
STARRING SAL MINEO · JOHN SAXON · DIANA PATTEN
For Program Information DIAL FE 5-6211
Added
SPECIAL: "Blue Coast" CARTOON "Calling All Cuckoos"
WATCH FOR— "ANASTASIA" "BABY DOLL"
12
CELEBRATE THE BIG NITE at OUR GAY...HAPPY
NEW YEAR'S EVE MIDNITE SHOW
JOIN THE MIDNITE REVELERS IN THIS ENTERTAINING SHOW!
TONIGHT
—Doors Open at 11:30 P. M.—
ALL SEATS $1.25 (INC. TAX)
ONLY CAPACITY OF THEATER SOLD
THIS WOMAN IN HIS ARMS WAS NOW THE WIFE OF THE MAN HE CALLED HIS BEST FRIEND!
Written on the WIND
TECHNICOLOR
STARRING ROCK HUDSON · ROBERT STACK · LAUREN BACALL · DOROTHY MALONE

Lake theatre
TONIGHT
20th CENTURY-FOX presents
RICHARD EGAN
DEBRA PAGET
and introducing
ELVIS PRESLEY
LOVE ME TENDER
CINEMASCOPE
COLUMBIA PICTURES presents John IRELAND · Marie ENGLISH · Bill WILLIAMS · Hugh BEAUMONT
HELLS HORIZON
And introducing Clint EASTWOOD and Jo Morrow

RHIMES
★ DELICATESSEN
87 W. Huron St.
SPECIAL
Businessmen's LUNCHEON $1
Complete: Soup, Dinner, Salad, Dessert, Drink.
SERVED DAILY 11:00 A. M. to 2:00 P. M.
Our Specialty
KOSHER CORNED BEEF
Ph. FE 5-4661 for Take-Outs

WANTED
1000 COMIC BOOKS
1000 TRUE LOVE STORY MAGAZINES
Piper's Magazine Outlet
35 Auburn Ave. FE 4-8240

40c Matinee 50c Eves. and Sun., Holidays
State
20c Children Anytime!
LAST DAY! "THE FASTEST GUN ALIVE" "SOMEBODY UP THERE LIKES ME"
STARTS TOMORROW
OPEN 12:45
CHALK UP ANOTHER HIT FOR CAGNEY!
now in COLOR and CINEMASCOPE
JAMES CAGNEY in M-G-M's "TRIBUTE TO A BAD MAN"
co-starring Don DUBBINS · Stephen McNALLY · Vic MORROW
and introducing exciting Irene PAPAS
plus
M-G-M presents in COLOR and CINEMASCOPE
Gaby
STARRING Leslie Caron · John Kerr
SIR CEDRIC HARDWICKE · TAINA ELG

Sets Last Milk Bottle at Doorstep of Royalty

LONDON (AP)—Britain's "royal" milkman has made his last deliveries.

Joseph Riley, now 65, is retiring after 42 years as a milkman. His routes have included regular stops at Clarence House, one of the residences of members of the royal family.

Sao Paulo Receives Art

SAO PAULO, Brazil (AP) — Sao Paulo's Museum of Art will display eight new acquisitions—including works of Raphael, Goya and Renoir—at the presidential palace next week. The paintings valued at more than one million dollars were donated by Brazilian businessmen. Such contributions in recent years have given the Sao Paulo Museum one of the world's foremost art collections.

THE GIRLS — by Franklin Folger



DONALD DUCK — By Walt Disney

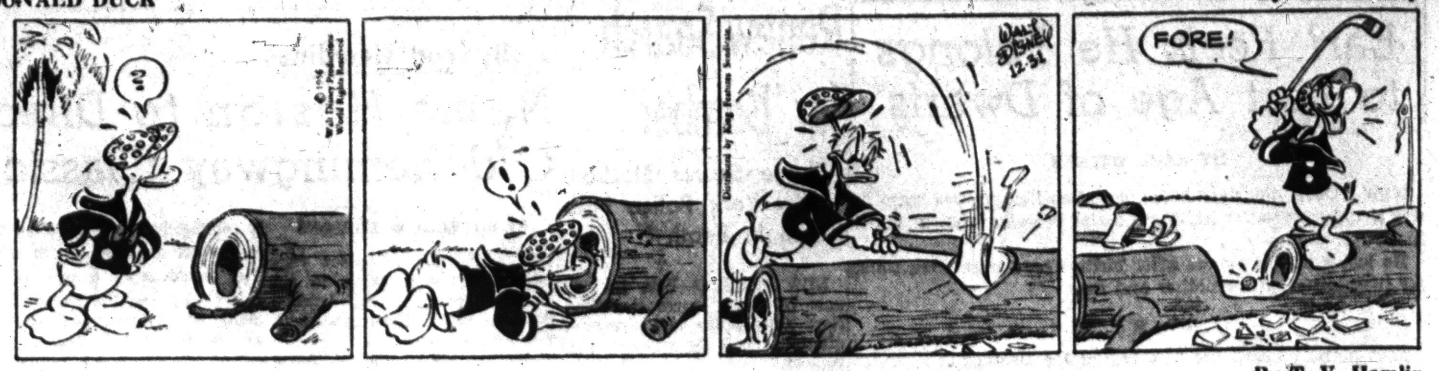

ALLEY OOP — By T. V. Hamlin



NANCY — By Ernie Bushmiller



BOARDING HOUSE



CAPTAIN EASY — By Leslie Turner



OUT OUR WAY — By J. R. Williams



BOOTS AND HER BUDDIES — By Edgar Martin



DIXIE DUGAN — By McEvoy and Strieber



MORTY MEEKLE — By Dick Cavalli



GRANDMA — By Charles Kuhn



HALF ACRE CASTLE — John Morris



THE JACKSON TWINS — By Dick Brooks



Add to Your Evening's Enjoyment

Chew healthful, delicious Wrigley's Spearmint Gum. Helps you relax and pass time pleasantly.

Get some today.



You'll Find PROFITABLE OPPORTUNITIES Every Day in the Pontiac Press Want Ad Section

Take advantage of this easy way to solve all your buying and selling problems.

To Place Your WANT AD DIAL FE 2-8181

1957 One of Great Decisions to Affect Destiny

Grains Steady in Quiet Session

CHICAGO (AP)—Grains held steady in another session of relatively quiet dealings on the board of trade today.

Soybeans showed a firmer tone than had been the case in most of the current holiday period, despite the fact grainmen were expecting tenders of about one million bushels of cash beans on January futures. New crop wheat again inched upward.

* * *

Wheat near the end of the first hour was ⅛ to ½ higher, March $2.41; corn unchanged to ⅜ higher, March $1.35¼; oats ¼ lower to ⅛ higher, March 77⅝; rye unchanged to 1¼ higher, January $2.45¾; and lard 13 to 35 cents a hundred pounds higher, January $14.55.

News that the Eisenhower administration would ask Congress for authorities to use economic aid in the Middle East eventually gave some support to all grains. It wasn't certain, however, if this meant these countries would want any more American foreign products than they now get.

Record Loans in Insurance

NEW YORK (AP)—The Institute of Life Insurance reported today that the nation's life insurance companies loaned a record $6,800,000,000 under real estate mortgages in 1956.

* * *

The total was 200 million dollars more than mortgage acquisitions of the life insurance companies last year, 1½ billions more than in 1954 and 5 billions more than a decade ago.

The institute says it is probable that the volume of mortgages financed by the life companies during 1957 will be around the 7 billion dollar level, if demand for construction continues.

In their budget planning for the coming year, most companies appear to be setting up about the same total of funds for this portfolio. Actual financing, however, will be determined by competitive conditions, not only in the mortgage market, but in the capital markets as a whole.

* * *

The institute estimates life companies' holdings of mortgages at $33,100,000,000, which is $3,700,000,000 more than a year ago.

Big Bucket, Small Drop: U.S. Employes Fewer

WASHINGTON (AP) — A net decline of 1,830 federal employes during November was reported today by Sen. Byrd (D-Va) as chairman of the Senate-House Committee on Reduction of Nonessential Federal Expenditures.

He listed the total federal civilian payroll at the end of November at 2,394,333 persons.

Buy Rice for Farmers

TOKYO (AP) — Japanese and foreign residents have contributed nearly $25,000 to the Japan Times rice trains campaign — enough to ship 55 box cars of rice to Hokkaido Island's destitute farm families. The shipments will be made from U. S. surplus rice stock to help farmers hard-hit by crop failures.

Successes, Bankruptcies Balance

Business Booms, Fails

By SAM DAWSON

NEW YORK (AP)—This has been one of our best years for business — and for bankruptcies.

The number of business failures in 1956 set a postwar record. So did the amount of liabilities involved.

* * *

How come that with times so good so many firms could go broke?

Prosperity itself gets part of the blame. It tempts the inexperienced to set up shop with insufficient business judgment and lacking the necessary capital to survive in a highly competitive market.

Population shifts have added to the problems of many small businessmen who have found themselves stranded in a changing neighborhood or region. Inflation of operating costs and dearer money have plagued some firms.

Dun & Bradstreet reports 10,705 business failures in the first 10 months of 1956, compared with 9,116 in the same period of 1955. Liabilities totalled about 30 per cent more than last year.

Mortality is highest among the young. One fifth of the failing firms had been born in the previous year. Three fifths of the failures were concerns in the first five years of operation. About one half of the bankruptcies are in retailing.

Since everything else also is increasing — population, incomes, spending, production — the increased number of failures isn't too disturbing.

* * *

But the rate of failure for each 10,000 enterprises is rising. In August it was 52 for each 10,000, compared with 42 in August 1955. It is still well below the 71 for 10,000 in 1940 and the 150 out of each 10,000 that folded in 1932.

As the year nears its end the monthly average has been 1,070 failures, compared with 942 the year before, and with 2,600 in 1932.

* * *

Dun's Review holds that 91 per cent of the mortalities are due to inexperience either in selling or in financing. In this it also includes poor location and competitive weakness.

While the number of business failures has been rising, there are still just about as many concerns in existence. Year by year the birth rate and the death rate in business comes close to balancing.

FUEL OIL
No Contract Necessary
Call Today
Gregory Oil Co.
94 East Walton Blvd.
Phone FE 5-6141

MARKETS

Produce

DETROIT PRODUCE

DETROIT, Dec. 31 (AP) — The following prices cover sales of locally grown produce of No. 1 and fancy grades only, brought to the Farmers' Markets by growers and sold by them in wholesale package lots.

Prices Friday were:

FRUITS: Apples, Delicious, Fancy, 5.50 bu; No. 1, 3.75-4.50 bu. Apples, Greening, Fancy, 3.50 bu; No. 1, 1.75-2.25 bu. Apples, Jonathon, Fancy, 3.00 bu; No. 1, 2.25-2.75 bu. Apples, McIntosh, Early, Fancy, No. 1, 2.50-3.00 bu. Apples, Northern Spy, Fancy, 3.50 bu; No. 1, 2.50-3.00 bu. Apples, Wolf River, No. 1, 2.00-2.50 bu.

VEGETABLES, MISC.: Beets, Topped, No. 1, 1.25-1.75 bu. Cabbage, Curly, No. 1, 1.00-1.25 bu. Cabbage, Red, No. 1, 1.00-1.25 bu. Cabbage, Standard Variety, No. 1, .85-.80 bu. Carrots, Topped, No. 1, 1.25-1.75 bu. Horseradish, No. 1, 2.50-3.25 pk. basket. Leeks, No. 1, 1.00-1.50 doz. bchs. Onions, Dry, Fancy, 1.50 50-lb. bag; No. 1, 1.00-1.10 50-lb. bag. Parsley, Curly, No. 1, 1.00-1.50 doz. bchs. Parsley, Root, No. 1, 2.00-2.50 doz. bchs. Parsnips, No. 1, 1.25-1.75 ½ bu. Potatoes, No. 1, 1.10-1.20 50-lb. bag. Radishes, Black, No. 1, 1.25-1.75 bu. Radishes, Hothouse, No. 1, 1.25-1.75 doz. bchs. Squash, Acorn, No. 1, 1.50-2.00 bu. Squash, Butternut, No. 1, 1.50-2.00 bu. Squash, Delicious, No. 1, 1.50-2.00 bu. Squash, Hubbard, No. 1, 1.50-2.00 bu. Tomatoes, Hothouse, No. 1, 2.50-3.00 10-lb. basket. Turnips, No. 1, .90-1.25 doz. bchs. Turnips, Topped, No. 1, 1.50-2.00 bu.

GREENS: Collard, No. 1, 1.00-1.25 bu. Kale, No. 1, 1.00-1.25 bu.

EGGS: Large, 14.00-15.00 30-doz. case; Medium, 10.00-11.00; Small, 7.50-8.50.

DETROIT EGGS

DETROIT, Dec. 28 (AP)—Eggs, f. o. b. Detroit, cases included, federal state grades:

Whites: Grade A jumbo 46-57 weighted average 40½ extra large 39½; large 36½-40 wtd. avg. 38½; medium 29-34 wtd. avg. 31½; small 31. Grade B large 32-39 wtd. avg. 36½.

Browns: Grade A jumbo 44-54 wtd. avg. 48; large 35-39 wtd. avg. 37½; medium 29-34 wtd. avg. 32½; small 23-31 wtd. avg. 28½. Grade B large 32-39 wtd. avg. 35. Checks 25½-29 wtd. avg. 26.

Total weekly receipts of government graded eggs Dec. 22-28 were 9,079 cases.

Commercially graded:

Whites: Grade A extra large 42-43; large 35-37; medium 30-31. Grade B large 32.

Browns: Grade A extra large 38-40; large 33-35; medium 28-30½. Grade B large 31.

Complaint: Market about steady. Trade slightly improved today. Fully ample supplies of large are only considered burdensome as dealers prefer to keep inventories at a minimum for the end of the year property tax. Light supplies of small, mediums, extra large and jumbos are clearing readily and short of full needs.

CHICAGO BUTTER AND EGGS

CHICAGO, Dec. 28 (AP)—Chicago Mercantile Exchange—Butter steady; receipts 850,000; wholesale buying prices unchanged; score AA 58¾; 92 A 58¾; 90 B 58¼; 89 C 57½; cars 90 B 59¾; 89 C 58.

Eggs full steady; receipts 14,400; wholesale buying prices unchanged to 1½ higher; 65 per cent or better A white 32½; mixed 32; mediums 28½; standards 29; dirties 27½; checks 26½; current receipts 29.

Poultry

DETROIT POULTRY

DETROIT, Dec. 28 (AP)—Prices paid per pound for No. 1 top quality poultry f. o. b. Detroit up to 10 a.m.

Heavy type hens 20-23, light type hens 12; heavy type broilers or fryers 2½-4 lb. Grey Crosses 23-24; caponettes 5-7 lb. 25-28; geese 32; turkeys heavy type hens 28-30, heavy type toms 25-26; tupkeys small type includes Beltsville Whites, hens and toms 30.

Comment: Market steady. Demand is fair for the weekend trade and the approaching holiday but not aggressive. Movement on turkeys is improved. Overall supplies are generally adequate.

CHICAGO POULTRY

CHICAGO, Dec. 28 (AP)—Live poultry firm; receipts 792 coops (yesterday 604 coops; 98,000 lb.; f. o. b. paying prices unchanged to 1 cent higher; heavy hens 15-16; light hens 13-13½; old roosters 13½-13; Barred Rocks 22-23; caponettes under 4½ lb. 19-22; over 4½ lb. 23-25.

Livestock

CHICAGO LIVESTOCK

CHICAGO, Dec. 28 (AP)—Salable hogs 5,000; moderately active; generally strong to 25 higher on butchers; full advance on weights over 240 lb; instance up more on these weights; sows steady to 25 higher; shipping demand good; most 2-3 mixed grade lots 190-220 lb. butchers 17.50-17.85; several lots 1-3 mostly 1-2 these weights to 18.00; few small lots 1-2 sorted for grade 18.25; mostly 2-3 230-260 lb. 17.00-17.50; No. 3-4 mostly 3 270-300 lb. 16.50-17.00; larger lots 350-550 lb. sows mixed grades 14.50-15.00; largely 14.25 and above.

Salable cattle 700; calves 100; few steers 1,100 lb. down steady; heavier steers slow, about steady; heifers steady; cows steady; bulls steady to 25 higher; vealers steady; good and choice steers 1,100 lb. down 28.00-31.00; standard to low good 25.00-27.50; load of choice 1,018 lb. heifers 21.50; most good to low choice heifers 17.50-20.00; utility and commercial cows 10.75-12.50; canners and cutters 9.25-11.00; light canners down to 8.00; utility and commercial bulls 14.50-16.50; good and choice vealers 19.00-24.00; light culls down to 7.00.

Salable sheep 600; lambs steady; slaughter ewes steady to strong; good to prime wooled lambs 96-102 lb. 18.50-20.25; latter prices for 3 deck; cull to low good kind 10.00-12.00; cull to slaughter ewes 4.50-6.50; little under 5.50.

Yearend Deals Boost Market

NEW YORK (AP)—Yearend trading was heavy early today as the stock market moved higher.

Oils were in demand and well ahead as the Suez Canal clearance job got under way and reports forecast some traffic could move by March.

The high-speed ticker tape lagged behind transactions by a minute but caught abreast within five minutes.

* * *

There was a good number of blocks offered at the opening at higher prices. Activity continued heavy but the price level remained at about the same higher level.

Gulf Oil sprinted ahead about 4 points and Lukens Steel around 6.

Gains of a point or so were posted by Royal Dutch Standard Oil of California and Bethlehem Steel. Kerr-McGee Oil was up more than a point.

* * *

There were still a number of cash sales for immediate delivery to establish yearend tax positions before tonight's deadline.

Other gains of about a point were made by Du Pont, Kennecott Copper, Goodrich and American Telephone. But rails were narrowly mixed as they failed to confirm what could otherwise be a full-fledged yearend rally.

Opening blocks included Gulf Oil up 3½ at 124 on 8,000 shares, Royal Dutch up, ½ at 43½ on 5,000, Chrysler off ⅛ at 70⅜ on 2,000 and Loew's up ⅝ at 20½ on 2,500. The latter rose as a stockholder set up headquarters to "effect reforms" in the firm's management but said he would 'prefer to avoid a proxy fight."

On Friday the Associated Press average of 60 stocks rose 10 cents to $180.70.

New York Stocks

(Late Morning Quotations)

Admiral	13	Int Tel & Tel	30.6
Air Red	30.4	Isl Crk Coal	53.7
Allied Ch	97.4	Johns Man	48.3
Allied Strs	43.1	Jones & L	60.6
Allis Chal	34.5	Kennecott	128.6
Alum Ltd	119.2	Kimb Clk	42.1
Alcoa	92.2	Kresge, SS	35.1
Am Airlin	23.4	Lehn & P	19
Am Can	41.2	LOF Glass	31.6
Am Cyan	78.1	Lib McN & L	12.5
Am Gas & El	37.1	Ligg & My	63.6
Am M & Fdy	37.5	Lockh Airc	57
Am Motors	8.3	Loew's	20.2
Am N Gas	62.3	Lorillard	15.4
Am Rad	17.1	Lou and Nash	88
Am Seating	30.4	Martin, Gl	42
Am Tel & Tel	169.7	May D Strs	39
Am Tob	72.2	Mersen Lino	57.3
Am Viscose	35	Merr Ch & S	20.6
Anaconda	72.6	Mpls Hon	67
Armco Std	63	Minn M&M	89
Armour & Co	16	Minn P&L	26.6
Atchison	36.1	Monsan Ch	36.4
Atl Cst Line	47.1	Mont Ward	38.4
Atl Refin	44.7	Motor Wheel	22
Avco Mfg	5.7	Motorola	39.1
Balt & Oh	43.7	Mueller Br	31.2
Bendix Av	63.2	Murray Co	29.5
Benguet	1.3	Nat Cash R	51
Beth Steel	194	Nat Dairy	37.6
Boeing Air	62	Nat Gyps	37.5
Bohn Alum	22.6	Nat Lead	111.4
Bond Strs	14.4	Nat Tea	36.1
Borden	57	NY Central	33.2
Borg Warn	44.6	Nia M Pw	30
Briggs Mf	13	Norf & West	70.6
Bristl My	49	No Am Av	39.1
Budd Co	18.1	Nor Pac	39
Burroughs	38.7	Nor Sta Pw	17
Calum & H	13.6	Nwst Airlin	17.1
Camp Soup	35.4	Ohio Oil	71.6
Can Dry	13.2	Owens Cng	67.4
Cdn Pac	32.5	Owens Ill Gl	62.4
Capital Airl	24.4	Pac G & El	49.1
Carrier Cp	57	Pac Mar & Air	12
Case, JI	15	Panh Eol	52.3
Cater Trac	89.8	Param Pict	28.3
Ches & Oh	65.2	Parke Da	46.6
Chrysler	70.4	Penney J C	82.5
Cin Mil M	67	Pa RR	21.3
Climax Mo	66	Pepsi Cola	19.1
Coca Cola	98.3	Pfizer	49.5
Colg Palm	42.6	Philco	16.6
Col Gas	17	Philip Mor	415
Comw Ed	39.1	Phill Pet	72.4
Con Edison	44.6	Pillsby Mills	42.6
Con N Gas	40.6	Pitt Plate G	42.4
Consum Pw	45.4	Pullman	63.5
Con PwPf 4.52	94.4	Pure Oil	44.3
Con PwPf 4½	94	R C A	35.7
Cont Can	48.2	Repub Stl	59.4
Cont COP&S	14.7	Rex Drug	10.3
Cont Mot	6	Reyn Met	60.4
Cont Oil	127.	Rey Tob B	54.4
Copper Rng	43	Rock Spg	27.1
Curtiss Wr	46.1	Royal Dut	44.
Deere	30.	St Jos Lead	38.6
Det Edison	37.7	St Reg Pap	47.2
Doug Airc	89.5	Scovill Mf	33.4
Dow Chem	67.3	Sears Roeb	35.3
Du Pont	192.4	Shell Oil	90.4
East Air L	50.6	Simmons	46.6
East Kod	80.1	Sinclair	61.5
El Auto L	33.3	Socony	54.7
El & Mus	3.	Sou Pac	44.7
Emer Rad	6.1	Sou Ry	47.8
Erie RR	19.6	Sperry Rd	22.7
Ex-Cell-O	94.4	Std Brand	37.4
Fairb Mor	89.	Std Oil Cal	49
Firestone	96.6	Std Oil Ind	61.8
Fluor Mach	51.3	Std Oil NJ	90.5
Ford Mot	55.2	Std Oil Oh	97
Freep Sul	94.4	Stevens, JP	21.6
Fruehf Tra	22.7	Stud Pack	7.2
Gen Bak	9.	Sun Oil	76.5
Gen Dynam	58.	Suther Pap	36.6
Gen Elec	59.7	Swift & Co	41
Gen Fds	43.4	Sylv El Pd	43.6
Gen Mills	88.1	Texas Co	58.3
Gen Motors	44.1	Tex G Slu	30
Gen Tel	30.7	Textron	21.1
Gen Tire	36.6	Timk R Bear	100.4
Gillette	42.1	Trans W Air	19
Goebel Br	3.1	Transamer	37.5
Goodrich	74.4	Twent Cen	23.3
Goodyear	83.2	Underwd	25
Grah Paige	1.4	Un Carbide	111.2
Greyhound	14.4	Unit Air Lin	41.4
Gulf Oil	124	Unit Aircraft	91.1
Holland F	9.7	Unit Fruit	43.7
Homestk	34.7	Un Gas Co	32.6
Houdaille	37.4	US Lines	35.6
Hudson	7.1	US Rub	48.1
Ill Cent	62.2	US Steel	77
Indust Ray	7.1	US Tob	17.3
Ingersoll Rand	85.	Van Raal	26.4
Inland Stl	97.6	West Un Tel	18.7
Inspir Cop	52.5	Westg A Br	29.4
Interlak Ir	34.4	Westg El	57.7
Int Harv	38.2	White Mot	48.4
Int Nick	105	Wilson & Co	15.2
Int Paper	105	Woolworth	39.1
Int Silver	43 6	Ynest Sh & T	123
		Zenith Rad	104.2

STOCK AVERAGES

Compiled by the Associated Press Dec. 31.

	30 Indust	15 Rails	15 Util	60 Stocks
Net change	+.4	+.1	+.2	+.2
Noon Friday	265.6	130.5	71.7	180.8
Previous Day	265.3	130.3	71.8	180.7
Week Ago	264.0	131.5	71.3	180.2
Month Ago	257.5	130.7	71.8	177.5
Year Ago	257.8	136.8	72.8	180.2
1956 High	276.3	155.1	76.9	191.5
1956 Low	244.0	126.2	69.6	171.9
1955 High	287.8	142.4	75.8	181.5
1955 Low	203.1	114.9	67.2	148.8

(X) To come.

6,000 Visit Red China

TOKYO (AP)—About 2,000 Japanese visited Communist China this year. Kyodo News Service says most of them represented trade, industrial and financial groups and labor unions. All told, 6,000 foreigners, including Britons, Indonesians and Indians, visited Red China in 1956.

News in Brief

Nothing was missing from an automobile sales office, 70 S. Cass Ave., where Pontiac police said there was an apparent breakin Saturday night. A side window was found broken.

A billfold and $140 was lost Saturday in the vicinity of the Strand Theater, 12 N. Saginaw St., Pontiac police said. The loss was reported by Dr. Richard W. Perry, 4175 Crocus St.

Calvin Scott, 26, of 21332 Woodside Ct., will spend 10 days in the Oakland County Jail after pleading guilty Saturday to driving without a license and speeding before Springfield Justice Emmett J. Leib.

Ruby West, 51, of 3865 Sandcruft St., paid $100 in fine and court costs when she pleaded guilty to reckless driving before Keego Harbor Justice James Southart Saturday.

Donald Combs, 25, of 330 Pontiac Trail, Walled Lake, was sentenced to 60 days in jail after pleading guilty Saturday to speeding and driving without a license before Novi Justice Edmond P. Yerkes.

If your friend's in jail and needs bail, Ph. FE 5-9424 or MA 5-4031. —Adv.

NAACP Files Member Listing

Complies With Order of Louisiana Injunction, Halts Court Fight

BATON ROUGE (AP) — The National Assn. for the Advancement of Colored People today sidetracked a court battle for its life in Louisiana and moved to comply with an old law first used against the Ku Klux Klan.

The changing tactics came just before today's deadline for filing 1956 membership lists with the secretary of state, as required under the 1924 law.

* * *

Previously, the NAACP complained such a list would subject its members to economic pressure and possibly even personal violence.

No explanation was given for the reversal. However, it could end a lengthy court fight which the NAACP had no assurance it could win.

The antisegregation group has been under state court ban since last March.

* * *

Last month, a state Appeals Court ruled it could not consider an appeal of the state injunction, since the case was switched to a federal court before the order was handed down.

NAACP Atty. A. P. Tureaud said this nullified the injunction and the New Orleans branch held at least one meeting.

But Atty. Gen. Jack Gremillion said the injunction still was in effect and on Dec. 18 warned the NAACP state president, A. J. Chapital Sr. he had directed district attorneys to prosecute in event of NAACP activity.

* * *

Tureaud said yesterday the New Orleans branch had filed by registered mail a list of 300 members.

Branches in Lafayette, Lake Charles, Alexandria, Shreveport and Baton Rouge also were scheduled to file, he said, totaling about 1,000 members.

Chevrolet Production 30 Pct. of Car Total

DETROIT (INS)—Chevrolet Division of General Motors has claimed the 1956 production championship, declaring it outbuilt competitors by at least 300,000 units.

U. S. output alone was estimated at 1,621,270 cars and 533,401 trucks by Chevrolet General Manager Edward N. Cole.

The total, Cole said, would approximate 30 per cent of the industry and mark the 21st consecutive year Chevrolet has established production leadership.

Shiny New Car That Isn't New Traps Escapees

DETROIT (AP)— A shiny car, a missed bus and a suspicious turnkey spelled the downfall of two walkaways from the Detroit House of Correction.

Robert L. Oleson, 23, a turnkey at the institution, was driving home after finishing his shift yesterday. He picked up two hitchhikers.

The two complained of missing their bus. Oleson said he knew no buses ran at that hour.

A car cut in front of Oleson. One of the hitchhikers said: "If I had a shiny new car like that, I wouldn't drive it that way."

That did it. Oleson saw the car was at best a 1931 model. He pulled to the curb.

The pair ran. Oleson phoned police. A dozen patrol cars converged.

(Will 1957 bring strengthened peace to the world, or war? No one can provide a flat answer. But in the following article four internationally-acclaimed news reporters tell the factors involved in making 1957 "a year of great decisions." Three of these reporters won 1956 Pulitzer prizes for distinguished reporting of international affairs, for unique achievement in interviewing the four top Russian leaders at a critical hour in Soviet affairs in 1955. This is the first of six articles bringing you informed forecasts of people and events to look for next year in a wide variety of fields.)

By WILLIAM RANDOLPH HEARST JR., FRANK CONNIFF KINGSBURY SMITH AND LOUELLA O. PARSONS

1957 promises to be a momentous year for mankind.

The international stage is set for it to be a year of the greatest danger or of the greatest possibilities for preserving peace since the end of World War II.

It will, in the opinion of the diplomats, be a year of great decisions affecting the destiny of the world.

It may mark the beginning of the decline and fall of the Soviet Empire.

The supreme foreseeable danger likes in the uncertainty of the outcome of Eastern Europe's urge for freedom from Soviet domination as marked by the revolt of Hungary and the seething unrest in the other satellites.

This coming new year is likely to show whether Russia can keep the lid from blowing off the explosive kettle of pent-up human emotions and hatred of communism in the captive states.

If it blows generally and spreads to East Germany, the danger of war between Russia and the West could become very great.

The new year will find the West emphasizing the Atlantic Council's recent statement that the NATO powers will not go to war to help liberate the satellites.

Much as he Western allied governments would like to help Eastern Europe become free, they do not want to see such freedom sought at the risk of plunging the world into a nuclear conflict that might destroy civilization.

The captive states will be urged to be patient and rely on evolution instead of revolution to liberate them from Soviet domination.

If Russia's rulers felt the Soviet empire was about to collapse with repercussions that might bring about their own downfall, they might do as other dictators have done before them—seek to solve internal problems through foreign wars.

The factors which constitute the greatest dangers of war for the new year also offer the greatest opportunities for a lasting peace settlement.

Russia now knows that its satellite empire is becoming more of a liability than an asset. It knows that it cannot count on the reliability of the Eastern European military forces it has trained and armed; that in the event of war with the West those 60 or more satellite divisions are more likely to shoot at Soviet troops than at Soviet enemies.

It also knows that it has lost the battle for the minds of the youth of Eastern Europe, as evidenced by the fact that students and young workers who spent all their lives under Communist indoctrination were the most fanatic fighters for freedom in Hungary. Moscow's masters further know that a general revolt of the satellites might precipitate war with the West.

President Eisenhower has let it be known through his U. N. envoy, Ambassador Henry Cabot Lodge, that the United States will be prepared in the new year to give "thoughtful consideration" to any Soviet proposals for world disarmament, including application of the President's "open skies" inspection plan to a 480-mile wide "peace belt" in the heart of Europe.

Thus, 1957 could find the world on the brink of disaster or entering a period of lasting peace.

If the United Nations can prevent little wars in the new year, the great powers will not start big wars.

LOUELLA SPEAKS

Louella O. Parsons, motion picture editor, asks who is in Hollywood's Hit Parade for 1957: What stars and newcomers are destined to make the box-office jingle the loudest and make the sweetest music with the fans this coming year?

At the start of the new year, there is an abundance of new talent and in 1956 newcomers were not discovered as a face in a crowd. On the contrary, the newcomers were put into important roles and in 95 cases they were young people with the advantage of previous training, either in television, the actor's studio or little theaters.

Among the newcomers, Earl Holliman in "The Rainmaker" gives reason to believe he will be one of the important names in 1957.

Tony Perkins, who has made picture after picture and in each one has received favorable comment, will also stay on top. Carroll Baker in "Giant" gave great promise.

The question arises—will Elvis Presley be as hot in 1957? Few personalities remain at this boiling level for any length of time. Johnny Ray is perfect proof of this; yet Frank Sinatra, who was the bobby-soxers' scream of 1944, then hit rock bottom, is again one of the first 10 at the box office.

—We'll hear more about Don Murray, who made his first picture in "Bus Stop" with Marilyn Monroe. He's had excellent training and is a good actor and has his feet on the ground.

As for Jayne Mansfield, her claim to fame is not alone in her sex appeal. She's a good actress, as her first picture "The Girl Can't Help It" proved.

Natalie Wood is tremendously popular with the young fans, and it's the teenagers who count because they buy the most tickets. If Warner Brothers capitalize on Natalie's popularity and give her a story such as "Marjorie Morningstar," she might leap into star status.

Thrush Anna Maria Alberghetti at the end of 1956 proved her ability as a dramatic actress. Heretofore Anna was noted only for her singing. In 1957, we will be hearing from her as an actress as well as a singer.

Eddie Fisher's future looks bright and Debbie Reynolds remains a No. 1 favorite.

In the Hollywood Hit Parade of 1957, we cannot ignore some of the older stars. I predict Gary Cooper will continue on top. With his new comedy, "Love In the Afternoon," Gary should go on to even bigger things.

Kirk Douglas' characterization of Van Gogh in "Lust For Life" won him new honors, and William Holden, who has brains enough not to play a 25-year-old lover, has been named on every box-office list among the first 10—and the same thing will happen in 1957.

You won't be able to ignore Rossano Brazzi after he makes "South Pacific."

Baby-faced Bob Wagner rates with the teenagers and given good vehicles, he will keep his popularity.

Elizabeth Taylor is one of the solid actresses. She proved her ability in "Giant" and if she doesn't let her heart run away with her head, and spend all of her time on her romances, she'll be on top. Doris Day, with "Pajama Game" and other big properties, will also shine brightly this coming year.

Yul Brynner, so popular in "The King and I" that some of our leading men threatened to shave their heads, is excellent in "Anastasia" and "Ten Commandments." Yul is sure to be on the No. 1 list.

Don't overlook David Niven in "Around the World in 80 Days," and Rock Hudson rates higher after "Giant" and with "Farewell to Arms" coming up, he'll be in the top group. Tony Curtis, like old wine, improves with each picture and is winning the votes of the fans.

Ava Gardner will have to rest more and take better care of her health if she wants to remain on top, and if Marilyn Monroe doesn't let Arthur Miller influence her career and coax her into doing "Problem" pictures, she will retain her popularity.

Like Tennyson's brook, Joan Crawford goes on and on, as does Katharine Hepburn. Clark Gable will have to have better vehicles. James Cagney hasn't been in such an enviable spot since he made "Yankee Doodle Dandy" and some of the early Warner pictures.

The foreign influence will continue in 1957. The Japanese actress Machiko Kyo scored in "Teahouse of the August Moon" and if Shirley Yamaguchi gets better pictures she'll be heard from.

(Next: Ruth Montgomery names the 20 men and a woman expected to dominate the Washington scene.)

(Distributed by International News Service.)

Business Notes

Promotion of John C. Scowcroft to the newly-created position of assistant to the president of Sherman Products, Inc. was announced today by W. A. Romain, president of the Royal Oak firm.



SCOWCROFT

He joined the company in 1946 and for the past two years has been manager of product research. He is a graduate of Wayne University.

Scowcroft lives at 722 Magnolia St. in Royal Oak.

Earnings

Sherman Products Inc., of Royal Oak, has announced a net profit of $286,860 for the nine months ended Nov. 30. The firm reported net earnings of $285,207 for the same period of 1955. Sales of tractor-powered excavating and materials-handling equipment rose to $6,521,432 compared to sales of $4,781,278 for last year's like period.

BALTIMORE (INS)—Baltimore Gas and Electric Co. reports net income for the first 11 months of this year of $14,413,000, equal to $2.09 per common share, compared with $12,929,000 or $1.95 a share, in the same period of 1955. Total operating revenue expanded about $13 million to $110,509,000.

Fire Hits Apartment on Arcadia Court

A 15-minute blaze did $1,000 damage to an Arcadia court apartment last night, Pontiac firemen said.

Fire broke out in the apartment of Mr. and Mrs. Kenneth Slater about 6:45 p.m., they said, due to careless smoking on a living room couch.

There was $650 damage to the couch and other furnishings, firemen said.

No Sweetener for Dogs

DETROIT (AP) — Detroit mailmen have stopped passing out candy to dogs. They said it only made mean dogs meaner.

NOTICE OF PUBLIC SALE

Notice is hereby given that on the 7th day of January, 1957, at 10:00 a.m., the undersigned will sell at public sale to the highest bidder for cash, one 1957 Chevrolet Sport Coupe, motor No. VC57F116083, at 50 Wayne St., Pontiac, Michigan. Said motor vehicle is stored at said address and may be inspected at said address.

Dec. 29, 31, '56

NOTICE OF ANNUAL MEETING—The Annual meeting of the Monitor Mutual Insurance Company of Michigan, authorized to write insurance in the State of Michigan will be held January 21st, 1957 at 1 o'clock P.M. in the Auditorium of the Roosevelt Hotel at 125 North Perry Street, Pontiac, Michigan, for the purpose of selecting a Secretary-Treasurer and one Director full term and to transact such other business as may lawfully come before the meeting.

Also take notice that section 5 of the By-Laws of our new policy reads as follows: No person shall be nominated or elected to any office unless he shall have filed notice in writing of his desire to be elected to that office with the Secretary of the Company at least ten days before the annual meeting.

(Signed)
HARRY GARLING,
Secretary.
Dec. 24, 31, Jan. 11

Death Notices

BAWDEN, SIDNEY J., 151 DOVER Rd. Pontiac, (formerly of Birm.) husband of Elnora; (nee Wahl) Father of William J.; brother of Mrs. Edna Rader and Mrs. Ruby Kellow; Three grandchildren. Service will be Wednesday, at 2 p.m. at Manley Bailey Funeral Home, 183 Oakland, Birm. Interment in Roseland Park Cemetery.

BELLONEY, DECEMBER 29, 1956, David Lee, 17 Allison, beloved infant son of Mr. and Mrs. Jimmie N. Belloney. Funeral service will be held Wednesday, January 2, at 11 a.m. from the Huntoon Funeral Home with Rev. Alex Kasten officiating. Interment in Perry Mt. Park Cemetery. Funeral arrangements by the Huntoon Funeral Home.

COLLIER, DECEMBER 30, 1956, Mrs. Esther, 23 Stanton St., Oxford. Age 70; beloved wife of Willard Collier; dear mother of Wesley, Bert and Delwood Collier and Mrs. Helen Kelly; dear sister of Herbert Smith, Irving Smith and Mrs. Margaret Inman. Funeral service will be held Wednesday, January 2, at 2 p.m. from the Bossardet-Mabley Funeral Home with Rev. Fred Clark officiating. Interment in Oxford Cemetery. Mrs. Collier will lie in state at the Bossardet-Mabley Funeral Home, Oxford.

CUNNINGHAM, DECEMBER 30, 1956, Margaret W., 444 Harper St., age 81; beloved daughter of Mrs. Elizabeth Cunningham; dear sister of Allan Cunningham, Mrs. Jeanie Brander, Mrs. Roy Markley and John Cunningham and Mrs. Viola DeBerger. Funeral service will be held Wednesday, January 2, at 1:30 p.m. from the Huntoon Funeral Home with Rev. James Deer officiating. Interment in Perry Mt. Park Cemetery. Miss Cunningham will lie in state at the Huntoon Funeral Home, Auburn Heights.

GREGG, DECEMBER 29, 1956, Clarence L., 5778 Hatchery Rd., Drayton Plains, age 53, beloved husband of Bernadine Gregg; Funeral service will be held Tuesday, January 1, at 2 p.m. from the Donelson-Johns Funeral Home with Dr. Milton H. Banks officiating. Interment in Oakwood Cemetery, Lowell, Mich. Graveside services will be held at the Cemetery, Lowell, Mich. at 11:30 a.m. Wednesday. Mr. Gregg will lie in state at the Donelson-Johns Funeral Home.

MILLER, DECEMBER 29, 1956, Grace E., (formerly of Lakeville), 2207 Baldwin Rd. Lapeer; age 82; beloved wife of Charles F. Miller; dear mother of John, Earl, Lesley and Wesley Miller, Mrs. Jessie Kamraus and Mrs. Robert Fisher. Funeral service will be held Tuesday, January 1, at 2 p.m. from the Lakeville Methodist Church with Rev. Alfred Eddy officiating. Interment in Lakeville Cemetery. Mrs. Miller will lie in state at the Muir Brothers Funeral Home, M-24, Lapeer, Mich.

POTE, DECEMBER 29, 1956, Edward Rayner, 210 Dick St., beloved infant son of Mr. and Mrs. Robert E. Pote; dear brother of Robert Charles Pote. Graveside services were held today, December 31, at 2 p.m. at White Chapel Memorial Cemetery with Rev. C. George Widdifield officiating. Funeral arrangements by the Pursley Funeral Home.

RICHARDS, DECEMBER 30, 1956, Ernest P., 1697 Hartland St., Troy Twp., age 46; dear father of Mrs. Frances Joyce Gaffney, Ernest P. Richards, Jr., and Miss Doris Richards. Funeral service will be held Wednesday, January 2, at Pursley Funeral Home with Dr. William H. Marbach officiating. Cremation at White Chapel Memorial Park Cemetery. Mr. Richards will lie in state at the Pursley Funeral Home.

ZELLERS, DECEMBER 29, 1956, Sarah, 735 Woodlawn, Jackson, Mich., age 76; dear mother of Mrs. Mamie Fox, Mrs. Clifford (Alice) Mahan, Mrs. Ruby Seasthorn, Dewayne and Gilbert Zellers. Funeral service will be held Wednesday, January 2, in the afternoon from the McHugh Funeral Home, Shelburn, Indiana with Rev. Oakley Russell officiating. Interment in Nyas Chapel Cemetery, Sullivan County, Indiana. Mrs. Zellers was taken from the Dudley H. Moore Funeral Home, Auburn Heights to the McHugh Funeral Home, Indiana. Funeral arrangements by the Dudley H. Moore Funeral Home, Auburn Heights.

Card of Thanks 1

I WISH TO THANK O

Help Wanted Female 7

GIRL TO CARE FOR 3 CHILDREN and light housework. Stay nights. FE 5-1498.

GIRL OR WOMAN, HOUSEWORK and care of children. FE 8-3720.

HOUSEKEEPER, GENERAL, white, steady, and live in pleasant home. Fond of children. Phone collect Milford, MUtual 4-0635 for details.

LADY TO ASSIST BLIND LADY, light housework, more for home than wages. FE 8-1391.

LIGHT HOUSEKEEPING, PLAIN cooking, $15. Call before 11 a.m. FE 3-8543.

RELIABLE GIRL OR WOMAN TO babysit 4 hours a day, 5 days a week, $10. FE 4-5936.

REGISTERED NURSE FOR DOCtor's office. Some understanding of endocrimology helpful. Salary open. Write to Pontiac Press Box 88 stating qualifications, experience and salary expected.

REG. NURSE FOR OFFICE work. Write Pontiac Press, Box 110.

SPEEDY & ACCURATE TYPIST, at least 3 days a week. Write Pontiac Press Box 89.

WAITRESSES WANTED. BLACKie's Lunch, 2257 Dixie Highway.

WOMAN TO BABY SIT DAYS. 110 Judson. Call after 5 p.m.

WANTED: HOUSEKEEPER, COMplete charge. Call for appointment GReenleaf 4-6733.

WAITRESS WANTED: EXPERIenced. 921 W. Huron.

WTD.: COMBINATION OFFICE girl and bookkeeper, with exp. Hampton Electric 825 W. Huron. FE 4-2535.

WOMEN FOR PONTIAC AND SURrounding women interested in group selling, who cannot accept a full time job. No investment. We do the delivering and collecting. Advance commissions paid weekly. Car and phone necessary. For immediate interview in your home, write Ruth Anderson, Drayton Plains, Mich. Or, call OR 3-2700, 9 - 12 noon.

WOMAN CAB DRIVER, STEADY, reliable, vicinity of Walled Lake & Novi. Apply in person after 7 p.m. 536 N. Pontiac Trail, Walled Lake.

WOMEN FOR FENTON AND SURrounding territory. This is an exceptional opportunity for married women interested in group selling, who cannot accept a full time job. No investment. We do the delivering and collecting. Advance commissions paid weekly. Car and phone necessary. For immediate interview in your home, write Helen Jueckstokc, 405 S. LeRoy St., Fenton, Mich.

YOUNG LADY FOR GENERAL office work. Bookkeeping. Some dictation. One girl office. Must have transportation. Alray Manufacturing Co., 3279 Lapeer Rd.

Help Wanted 8

MAN OR WOMAN FOR GOOD Watkins route. We train you, steady year around, no lay offs, average $2.50 to $3.00 per hour. Apply in person, 150 N. Perry.

REAL ESTATE SALESMEN OR saleswomen for new home project in Pontiac, Waterford and Utica area. Exp. preferred. Rose Hill Realty Co., KEnwood 2-6000.

WANTED PIANO PLAYER FOR weekends. Male or female. FE 8-8851.

Employment Agencies 8A

GRAEBNER'S
JOBS FOR MEN AND WOMEN
GIRLS
RECEPTIONIST Sec'y..... $300
RECEPTIONIST TRAINEE.. $300
RECEPTIONIST, for lobby, typing $250
VARIETY TYPIST, 60 wpm... $260
JR. SECRETARY $275
ONE GIRL OFFICE $300
FIGURE CLERK $300
EXECUTIVE SECY $325
MEN
TRAINEE, Jr. draftsman..... $280
TRAINEE, manager $300
TRAINEE, sales, new car..... $325
GRAEBNER'S—Pontiac
313 Pontiac State Bank Bldg.
FE 5-9277

MIDWEST
PONTIAC'S OLDEST EMPLOYMENT AGENCY INVITES YOU TO COME IN AND DISCUSS SOME OF OUR PERMANENT POSITIONS. 408 PONTIAC STATE BANK BLDG., FE 5-9277.

PONTIAC
EMPLOYMENT SERVICE
18 W. Huron FE 4-2551

Instructions 9

BEST WAY
DRIVING SCHOOL
Get more driving sense for your dollar. Call FE 5-5586 or FE 8-0217. Herbert Cooley.

LEARN TO DRIVE THE SANE WAY AT "SAFE-WAY" DRIVER TRAINING SCHOOL.
Bus. FE 2-2253 Res. FE 8-1645

Work Wanted Male 10

A-1 CARPENTER WORK. NEW & repair. FE 4-6210.

AVAILABLE NOW! CARPENTER & cabinet work. New & repair. D. B. Murdock, FE 2-7861.

BABYSITTING, GIRL 16 YRS. EXperience, ref., near Bloomfield Terrace, FE 3-3391.

BOB'S HANDY MAN SERVICE. Window washing, snow removal, all types of work. Birmingham, MI. 6-1046.

CARPENTER WORK, NEW OR remodeling. Low winter prices. Free estimates. Maple 5-8821.

CARPENTER WORK WTD., NO job too large or too small. At low winter rates. Free estimates. FE 8-3400.

CARPENTER WORK, ALL KINDS. Reas. John Featherstone, FE 4-1330.

CABINET MAKER AND CARPENter, Kitchen and specialty. FE 4-5000.

CARPENTER WORK WANTED, part time only. OR 3-2276.

CARPENTRY, INTERIOR, NEW & repair. FE 4-4954.

FARM JOB WANTED WITH LIVing quarters for family. Experienced young man. MY 3-1196.

JD WALL WASHING COMPANY. Quick service, good work. FE 7-8301.

MASONRY STONE AND CARPENtry. Also odd jobs. FE 5-6068.

PLASTERING & REPAIR WORK. Free estimates. MY 3-1606.

Work Wanted Female 11

2 WOMEN WANT WALL WASH. & clean. FE 5-3036. Eves. FE 7-8087.

ALL IRONINGS $3 A BU., PICK up and delivery. EM 3-0059.

BABY OR INVALID SITTING. Days or Eves. FE 2-6962.

CAPABLE WOMAN WILL CARE for small child in my home—days. On Sashabaw Rd. OR 3-5736.

EXP. SECRETARY DESIRES POsition. OL 1-3692.

ELDERLY LADY WOULD LIKE job, sitting with semi-invalid or convalescent, by the week. East of Pontiac or near Auburn Heights, reasonable. FE 4-8532.

GIRL, 22, WANTS BABYSITTING and light housework. FE 2-7639.

IRONINGS DONE IN MY HOME. $3 bu. EM 3-2334.

IRONINGS, $3 BUSHEL. PICK UP and deliver. OR 3-1079.

MIMEOGRAPHING, TYPING, SECretarial service. EM 3-2842.

PAPERING AND DECORATING. FE 8-0343.

UNENCUMBERED WHITE WOMan wants work in Oxford vicinity. Own transportation, will live in. FE 8-0089.

WASHINGS AND IRONINGS OR ironings. Reasonable, good work. FE 4-2965.

Building Service 12

A-1 BRICK AND BLOCK WORK. Basements, fireplaces and chimneys. FE 2-0495.

A-1 CUSTOM CARPENTERS. Rough-in, finish, remodel. FHA terms. Gordon Flattley, EM 3-0482.

A&B TRENCHING
Footings, Water line, Field tile. FE 8-0081.

A-1 LAYING, SANDING & FIN. Licensed contractor, FE 3-7647. Pontiac Hardwood Floor Service.

BLOCK, BRICK, CEMENT WORK and fireplaces. FE 2-2468.

Building Service 12

DRY WALL BY MACHINE FREE estimates. No job too big or small. FE 5-4626.

BRICK, BLOCK AND CEMENT work. Also chimneys. No job too large. Residential and Commercial. Guaranteed work. Ph. FE 4-8094.

CEMENT CONTRACTOR. RESIdential and commercial. FE 8-0041.

CEMENT IS OUR SPECIALTY. Floors, basements. EM 3-4879.

CHARLES BURCHAM, FLOOR contractor. Laying, sanding and finishing. 230 Endwell. Walled Lk. MA 4-3449.

CEMENT & BLOCK
WORK, FE 5-0762

Carpenter Contracting
ROUGH OR TRIM. GET OUR BID. OR 3-2276.

'ROUND THE CLOCK FURNACE REPAIR, CLEANING, and service. FE 8-6618.

FLOOR SANDING, OLD FLOORS a specialty. Carl ... Bills, FE 2-5789.

GEN. BLDG. REPAIR, BRICKwork, cement, plastering, carpentry. FE 4-2290.

GAURANTEED ROOFS — ALL kinds. Est. 1918. Hugus Marsh, 353 N. Cass. FE 2-3021. FE 2-8946. equipped. FE 4-8450. L. A. Young.

HOUSEMOVING. FULLY equipped. FE 4-8450. L. A. Young.

JOS. FLEMING FLOOR LAYING. Sanding, finishing, 55 Edison. Ph. FE 2-4405.

LET US GIVE YOU A PRICE— on shell home & garages. FE 5-6063.

MAGUIRE BUILDERS, LIcensed, complete building service. Commercial or resident. And additions and remodeling. FHA terms and free estimates. FE 5-2442.

R. G. SNYDER FLOOR LAYING, sanding and finishing. Phone FE 5-0592.

TERENCHING AND BULLDOZING
R. D. Thompson FE 4-6841

Building Supplies 12A

ALUMINUM STORM DOORS. DEMonstrators, $19.95. 9 N. Telegraph Rd.

Business Services 13

AUDIVOX HEARING AID, RM. 10 101½ N. Saginaw, FE 4-0539.

APPLIANCE REPAIR, WASHING machines and vacuum sweepers. Thyle Electric, 502 N. Johnson. FE 4-5169.

ALL MAKES OF FOUNTAIN PENS repaired by factory trained men at our store. General Printing & Office Supply Co., 27 W. Lawence St. Phone FE 3-0135.

APPLIANCE SERVICE
We service all makes of wringer and automatic washers. 30 yrs. in Pontiac.
ROY'S, 98 Oakland: FE 2-4021

AAA FLOOR SANDING LAYING, FINISHING — QUALITY WORK.
C. BUD BILLS, FE 8-2050

BLOOMFIELD WALL CLEANERS. Walls and windows. Reasonable. Free est. No obligation. FE 2-1631.

ACE TREE SERVICE. REMOVAL and trimming. Get our bid. FE 3-7188.

CHAIN SAWS
SUMP PUMPS
Rented—sold—repaired
1251 Baldwin FE 2-0077

DRY WALL BY MACHINE, FREE estimate. No job too big or small. FE 5-4628.

ELECTRIC MOTOR SERVICE REpairing & rewinding, 218 E. Pike. Ph. FE 4-3981.

GENE'S HEATING SERVICE Furnaces, cleaned, sold & repaired. 3310 Crooks Rd. Rochester, FE 5-3909.

HOUSEMOVING AND UNDERPINning. FE 7-0495.

HOUSE MOVING HOUSE RAISing. Local and long distance. Licensed, bonded, and insured. Goetz House Moving Company. Call Royal Oak, Lincoln 1-6800.

JACK'S HEATING SERVICE. 24-hour service on all makes of furnaces. Call day or night. FE 4-3232.

NELSON HEATING. FURNACES cleaned, serviced and installed. FE 5-1788.

PLASTERING, NEW AND REpair. FE 7-0251 after 6.

PLASTERING, RESIDENTIAL, commercial and repair. FE 4-0274.

TREE TRIMMING AND REMOVAl. Free estimates. FE 2-6019. FE 4-5324.

SAWS MACHINE FILED
MANLEY BEACH 10 Bagley St.

Furniture Refinishing 16A

NEW CUPBOARDS & DOORS, REpairing & antiques. FE 5-0162.

Insurance Agencies 17A

INSURANCE
OF ALL KINDS
INSURE BY PHONE
Nicholie & Harger Co.
33 W. HURON ST. FE 5-8183

MAHAN REALTY CO.
FIRE - WIND - AUTO - TORNADO
1075 W. HURON FE 2-0263

Laundry Service 18

LACE CURTAINS, PLAIN OR RUFfled. Beautifully finished. Pontiac Laundry, phone FE 2-8101.

FOR FAMILY LAUNDRY SERVice, ph. Pontiac Laundry, FE 2-8101.

Landscaping 18A

EXPERT TREE TRIMMING AND removals. Ph. FE 5-6593 or OR 3-2006.

Moving & Trucking 19

A-1 MOVING-HAULING
EXCELLENT SERVICE
Reasonable Rates FE 5-3458

ASHES AND RUBBISH HAULED. Basements, etc. cleaned. FE 4-7615.

AFTERNOON HAULING AND moving. FE 5-0675.

CALL BILL FE 5-5933 FOR BASEment, cleaning, hauling and rubbish.

DUKES TIP TOP
We haul anything, anytime, anyplace. Especially stock. FE 4-2853.

HAULING AND RUBBISH, NAME your price. Anytime. FE 8-0095.

INCINERATORS CLEANED, ASH or rubbish cleanup. FE 4-5134.

LIGHT HAULING AND RUBBISH removal. Call FE 4-0369.

LIGHT AND HEAVY TRUCKING. FE 2-0603

MAN WITH ¾ TON PICKUP wants work. Call anytime. FE 4-8421.

Trucks to Rent
TRUCKS, TRACTORS AND EQUIPMENT
½ ton pickups 1½ ton stakes
Dump trucks Semi-trailers
TRAILERS AND TRACTORS
Pontiac Farm and Industrial Tractor Co.
825 S. WOODWARD
Open Daily Including Sunday
FE 4-0461, FE 4-1422

REDUCED RATES
Large van to serve you. Smith Moving, FE 4-4864.

O'DELL CARTAGE
Local and Long Distance Moving
Phone FE 5-6806

VET WITH 2 TON STAKE TRUCK wants hauling. FE 4-4068.

WEST SIDE VAN AND STORAGE. FE 2-4750.

Painting & Decorating 20

A-1 CUSTOM DECORATING, WALL papering, steam service. Commerce EM 3-3435.

A-1 PAINTING AND DECORATing. Paper hanging and removed. FE 4-6918.

A-1 PAINTING, INTERIOR AND exterior, Paper hanging, Mason Thompson, FE 4-8364.

A-1 PAINTING INTERIOR & EXterior, 10 per cent disc. for cash. Guaranteed Free est. FE 4-9205.

PAPERHANGING, PAINTING, Plaster repairing, FE 7-0932.

PAPERHANGING. FE 4-2171 OR FE 4-6829.

PAINTING, WALLS WASHED, PAper cleaned. Paper removed. B. I. Sandusky, FE 2-2706.

PAINTING PAPERHANGING
WALLS CLEANED
TUPPER OR 3-7061

Physio-Therapy 21A

SWEDISH MASSAGE & THERAPY. Special foot technique. 14 Lincoln St. FE 4-2851.

Television Service 22

COPENHAVER'S RADIO & TV Repair. 596 W. Huron. Night service calls, FE 4-5607.

DAY OR NIGHT TV SERVICE. FE 5-1200 or FE 8-8390
M. STRAKA

GUARANTEED TV REPAIR. ANY MAKE. FE 4-9736. CONDON'S RADIO & TV, 127 S. PARKE ST.

Typewriter Service 22A

TYPEWRITERS & ADING Machine repairing. Expert work. General Printing and Office Supply Co., 17 W. Lawrence.

Upholstering 23

BEADLE'S DRAPERIES, SAMPLE shown by appt. FE 5-1927.

EAKLE'S CUSTOM UPHOLSTERing. 817 Cooley Lake Rd. EM 3-2641. Free estimates.

THOMAS UPHOLSTERING
34 S. TELEGRAPH FE 5-8888

SLIPCOVERS, DRAPES & BEDspreads. Your material. FE 5-5797.

Lost & Found 24

LOST: MODERN ALUMINUM framed glasses in gray case, vicinity of N. Saginaw between Fairgrove and Howard St. FE 4-4375.

LOST: FEMALE BOXER 15 WKS. old, vicinity of Saginaw and Osmun. Children's pet. Reward. FE 2-7696.

LOST: TAN DACHSHUND. WEIGHS 25 lbs. Vic. N. Anderson. Reward. FE 4-0640.

LOST: BLACK DACHSHUND, SILver chain on neck. Name is "Hector." Children's pet. Reward. FE 8-6607. 163 W. Hopkins.

LOST: FRI. MOONSTONE, RHINEstone bracelet, downtown area, or Devon Gables. FE 5-8838.

LOST: FEMALE BOXER, 15 WKS. old, vicinity of Saginaw and Osmun. Children's pet. Reward. FE 2-7698.

LOST: WHITE AND TAN WALKER hound on Holstead and 14 Mile Rd. Reward. MAyfair 6-2234.

LOST OR STRAYED: FEMALE Boxer. Vic. Watkins Lk. Rd. & Saginaw Trail. OR 3-5858.

LOST: BLACK FEMALE COCKER. 1966 Warwick at Orchard Lake. Children's pet. Reward. FE 2-4964.

LOST DEC. 7TH, LARGE BLACK & tan hound. Reward. FE 4-8072.

LOST: COCKER PUPPIE, ANswers to the name of Candy. Vicinity of Elizabet & Cooley Lake Rd., little girl's pet. FE 8-3408.

LOST: BLACK DOG WITH WHITE chest part Cocker has partly crippled left hind leg. Vic. Union Lk. Reward. EM 3-2986.

LOST: FAWN, MALE BOXER, stitches in hind leg. Reward. FE 5-1769.

LOST: LADY'S RED WALLET, containing important papers, Vic. M24, between Lk. Orion & Pontiac. Finder keep money but return contents. FE 4-5346. 60 Douglas. Reward.

LOST YOUR PET? WANT TO give one a home? FE 5-9290. Michigan Animal Rescue League.

STOLEN FROM MONTCALM bowling Alley, boy's 26" black bowling bike. Please phone FE 4-6279 Reward

LOST: FRI. MOONSTONE, RHINEstone bracelet, downtown area or Devon Gables, FE 5-8838.

LOST: BROWN PURSE, NAME Carducci inside. Reward. FE 2-6515.

Hobbies & Supplies 24A

NEW SCRABBLE SETS, $3. PAINT by number sets, $1.69 up frames to fit). BACKENSTOSE, 15 E. Lawrence. FE 2-1414.

Notices & Personals 25

AAA PRIVATE DETECTIVES Ease your mind of worry. Know the facts about matters. Private consultation. FE 5-5201.

ANY GIRL OR WOMAN NEEDing a friendly adviser, contact Mrs. R. L. Langley. Phone FE 2-5122. Confidential The Salvation Army.

Aerotred Knapp Shoes
Fred Herman
2070 Airport Rd. OR 3-1592

DAINTY MAID FOR SUPPLIES. Mrs. Burnes, FE 3-8814. 93 Mark.

In Debt?
If you are having trouble meeting your payments, see us today. MICHIGAN CREDIT COUNSELLORS, INC 41½ S. Saginaw. Above Oakland Theater. FE 8-0456

FALL SPECIAL, COLD WAVE. $5.50. Dorothy's. FE 2-1244.

MAGAZINE SUBSCRIPTIONS. Xmas Specials. Call Arby O'Dea. FE 2-9615.

Travel Agencies 25A

PLANNING A TRIP?
AIR RAIL STEAMSHIP
RESERVATIONS & TICKETS
INTERNATIONAL — DOMESTIC
TOURS — CRUISES — HOTELS
PONTIAC TRAVEL SERVICE
686 W. Huron St FE 8-3251

Wtd. Household Goods 27

FURNITURE NEEDED
Entire home or odd lots. Get the top dollar. Will buy outright or sell it for you. B. B. Community Sale. Phone OR 3-2717.

LET US BUY IT OR AUCTION IT for you. OA 8-2681.

ONE OF PONTIAC'S LARGEST furniture buyers Cash waiting. FE 4-7681.

WANTED TO BUY ALL TYPES of furniture. Ph. FE 5-5523.

Wtd. Miscellaneous 28

STOP! LOOK!
Wtd. to buy, small houses, garages, chicken coop, and other small buildings to be moved or torn down. H. P. Sutton, Phone MY 2-6432.

WTD. TO BUY FROM PRIVATE party, reclining posture chair, like new. H. P. Sutton, MY 2-6432.

WTD.: SMALL DOG HOUSE. FE 2-2581.

Wanted to Rent 29

LANDLORDS
We need homes and apartments for immediate rental. Jim Williams, Realty, 1218 Baldwin Ave. FE 4-0841, aft. 5 OR 3-4823.

Share Living Quarters 30

WIDOWER, NO FAMILY, WANTS reliable middleaged couple to share home, west side, close to bus. 315 Dick St. FE 2-4198. 8-12 noon.

Wtd. Contracts, Mtgs. 32

IMMEDIATE CASH FOR EQUItles and Land contracts. Or have buyers for same.
K. L. Templeton, Realtor
2339 Orchard Lk. Rd. FE 4-4563

$250,000
At our disposal to purchase new or seasoned land contracts for our clients. See me before you sell. ASK FOR BOB MAHAN.
To Buy—To Sell—To Insure
MAHAN
REALTY CO., REALTORS
Open Evenings and Sundays
1075 W. Huron Ph. FE 2-0263

LET US
Bid on the sale of your contract before you sell.
Edw. M. Stout, Realtor
77 N. Saginaw St. Ph. FE 5-8165
Open Eves 'Til 8:30

DON'T SELL YOUR LAND CONtract until you have seen us. CAPITOL SAVINGS & LOAN CO. 75 W. Huron St. FE 4-0561

Classified Ads! To swap what you don't need for what you do, call FE 2-8181.

Wtd. Contracts, Mtgs. 32

CASH
IN A FLASH!
For your land contract. Highest dollar paid. Prompt, courteous service. We also buy equities.
A. JOHNSON, Realtor
1704 S. Telegraph Rd.
FE 4-2533

CASH FOR LAND CONTRACTS. H. J. VanWelt, 4540 Dixie Hwy. OR 3-1355

Wanted Real Estate 32A

Have Clients For . . .
Commercial building with 7200 sq. ft to lease or purchase.

Large home within 10 mile radius of Pontiac, preferably farm house.

Good 2 or 3 bedroom home on large lot inside city on bus line.

Client will trade good 2 bedroom home inside city for home in the country.

Call J. A. Taylor, Realtor, FE 4-2544.

YOU GET ACTION
And fast personal attention when you list with us. We have buyers waiting for all types of property. Call us today to list your home.
K. G. HEMPSTEAD
102 E. HURON ST.
FE 4-8284 Eve. FE 5-0510

CONTRACTS WANTED
We need contracts or immediate sale. Buyers waiting. What have you? Reasonable discount, large or small balances new or assoned contracts. Clark Real Estate, 1362 W. Huron St. Open evenings. FE 4-6492 or FE 4-4813. Ask for Mr. Clark.

MORTGAGES
ON GOOD PROPERTIES ½ acre or more with 100 ft. frontage.
B. D. CHARLES, 171 S. Telegraph
Farm Loan Co-espondent
Equitable Society
FE 4-0521 Eves. FE 5-8891

CASH FOR EQUITIES
Client wants well-located modern 5 or 6 room home.
ROY KNAUF, Realtor
36½ W Huron OA 8-3339 FE 2-7421

TO GET THE MOST FOR YOUR land contract, Realtor Partridge is the "bird to see." 1050 W. Huron St. Phone FE 5-8316

We Need Listings
Prompt, courteous personal action by broker direct
ARNOLD REALTY
210 S. Telegraph Rd.
FE 5-0676 FE 5-5783

SOLD OUT
Our salesmen are going great, but we need your listing if we are to continue the pace. We have several purchasers very anxious to secure LAKE PROPERTY. We have a big demand for SMALL FARMS, 10 to 40 acres. Lake, City or Farm, we are ready. For your convenience, we can have a salesman at your door 30 minutes after you call! Don't delay!

Humphries
Realtor FE 2-0474 FE 4-7114
83 N. Telegraph — Open Evenings
Multiple Listing Service

PEDDLING YOUR PROPERTY? IT DOESN'T PAY. Our method of showing only to qualified prospects saves you time and money. "Don't worry with Lookers." Call us now. We need farms, lake, and residential properties. We handle all details for financing and closing.

To Buy—To Sell—To Trade
YOU BUY IT—WE'LL INSURE IT
MAHAN
REALTY CO., REALTORS
FE 2-0263
1075 W. Huron
NEXT DOOR TO BRANCH POST OFFICE

WILL BUY OR LIST YOUR LAKE property. Purchasers waiting. R. P. McKINLEY
Office 8800 Commerce Rd.
Ph. PONTIAC EM 3-3311
UNiv 1-8708 S

"CASH"
Is not too difficult to get for your home when you list with a qualified firm. 50 years of dependable service.
Edw. M. Stout, Realtor
77 N. Saginaw St. FE 5-8165

WE NEED LISTINGS. HAVE SEVeral buyers for medium priced homes, and vacant commercial property. We also buy small equities and contracts.
K. L. Templeton, Realtor
2339 Orchard Lk Rd FE 4-4563

TRADES
We are specialists in trading. We are gaining a reputation as the leading traders of the Pontiac Area. Do not feel obligated. Call for an appointment to discuss the possibilities of trading your Real Estate. We have homes, farms, incomes, business opportunities and Northern resorts listed for trade.
DORRIS & SON REALTORS
752 W. Huron Phone FE 4-1557

BUY OR SELL
I will personally buy your property or will sell it for you or show you how to get cash if the price is reasonable. Call and let us prove it
R. D. RILEY, BROKER
FE 4-1157 509 Elis. Lake Rd.

LISTINGS WANTED
BUYERS WAITING. LET US SHOW YOU HOW TO GET CASH FOR YOUR PROPERTY. WE BUY SMALL EQUITIES.
Leslie R. Middleton
BROKER FE 8-6003

Johnson
Has done it again. Sold over 95 per cent of our listings. Have buyers waiting for all types of property. For quick, courteous service, call at once.
A. JOHNSON, Realtor
1704 S. Telegraph Rd.
FE 4-2533

"CASH"
For your equity in 24 hours.
ARNOLD REAL ESTATE
210 S. Telegraph Road
FE 5-0676 FE 5-5783

Rent Apts. Furnished 33

ROOM FOR REFINED WORKING girl, stove & refrig. 77 Douglas. FE 4-3181 or FE 4-9713.

1ST FLOOR PRIVATE. CLOSE in Clean. FE 4-8838.

1 ROOM, PRIVATE ENTRANCE. 1 adult, 100 Norton.

1 ROOM & KITCHEN, WASHING privileges. Close in. FE 2-0663.

2 RM. APT., CLOSE TO GENERAL Hospital. FE 5-9441.

2 RM. FURN. APT. NR. DOWNtown, FE 4-7059.

2 RMS. & PVT. BATH. E. SIDE. Couple only. FE 2-1672.

2 RMS., KITCHEN & BATH, CHILD welcome. 431 N. Perry.

2 LARGE RMS. PRIV. ENT., FOR 2 men. FE 4-2936.

2 ROOM AND BATH, SINGLE man or couple. 82 Washington.

2 NICELY FURNISHED RMS. Downtown. Inquire 94 Oakland.

2 RMS., GROUND FLOOR, PRIV. ent., util. furn., adults. FE 4-1319.

2 RMS., NEWLY DEC., NICE FOR 1, all modern, $10. 9 Willard.

2 LARGE CLEAN RMS. ADULTS. Pvt. bath, ent. FE 2-8405.

Rent Apts. Furnished 33

2 RMS., PRIVATE ENTRANCE and bath. No children. Call after 4 p.m. 272 S. Paddock.

2 RM. APT. AND BATH, PVT. ent., 1 small child welcome. $16 per wk. FE 8-1431.

2-ROOM
PRIVATE BATH
1 block from Sears. FE 4-2579.

2½ RMS. 1ST. FL. CHILD WELcome. Gingellville. FE 5-1927.

2 LARGE CLEAN RMS. CLOSE IN. Adults only, 13 Pinegrove.

2 & 3 ROOM CABINS, KITCHEN facilities. Utilities included. MY 2-9171. 464 S. Broadway, Lake Orion.

2 LARGE ROOMS, DOWNTOWN. Inquire 22 Auburn. Rear Office.

2 ROOMS, PRIVATE BATH. Apply 79 Clark St.

2 RMS. AND BATH, CLEAN, parking. Close in. 37 Park Place.

2 ROOMS AND BATH, WEST side, very clean and reasonable. Business or professional person. FE 5-5944.

2 RM. EFFICIENCY PRIV. BATH. new. Adults 402 W. Huron. FE 2-1002.

2 ROOMS, HEAT, UTILITIES INcluded. Monthly rates. Adults only, no drinkers, private entrance. Can be seen after 3 p.m. Saturday and Sunday. 283 Prospect.

3 ROOMS, ADULTS ONLY. 81 Auburn Ave.

2 RMS. PVT. ENT. STALL SHOWers. All utilities furn. $50. 518 Orchard Lake. FE 2-5997.

3 ROOMS, CHILDREN WELCOME, private entrance. FE 5-9635.

3 RMS., REAL NICE, COUPLE only, Ref. FE 2-5902 after 5:15 p.m. and Sats and Suns.

3 LARGE ROOMS, CORNER ELIZabeth & Union Lk. Rds. EM 3-5114.

3 RM. APT. 1 CHILD WELCOME. 3 blocks from Sears. FE 8-2695. Call between 10 & 3.

3 ROOM FURN. APT. UTILITIES & washer, reasonable. FE 8-1493.

3 & 4 RMS. PVT. BATH. FE 4-0806. FE 8-8127.

3 LARGE ROOMS, EVERYTHING furn 28 N. Hemmingway St., Lake Orion.

3 RMS. AND BATH, PVT. NEWLY decorated. Wall heated. Main flr. 264 S. Parke. FE 8-3152.

3 RM. APT., WATERFORD. OR 3-1416.

4 RMS. AND BATH, FURN. APT. W. side. Adults only. 67 Monroe St. $85.

4 LARGE RMS. PVT. ENT. NICEly furn. 4146 Clintonville Rd. OR 3-4706.

4 ROOMS, PRIVATE ENTRANCE & bath. 315 Baldwin.

4 ROOMS, PVT. BATH. APPLY 79 Clark St.

4 LARGE RMS., NICELY FURN., Pvt. Entr., Westside. Adults only. Apply days, FE 5-6108. Eves, FE 5-6850.

5 RMS. AND BATH, FIRST FLOOR small child welcome. $24 per wk. FE 8-1431.

5 RMS. MAIN, UNTIL APRIL. GAS heat, carpeted floor, utilities furn. $22 per week, 313 S. Paddock.

CLOSE IN 4 ROOMS & BATH, private, gas heat, util. furn. No drinkers. $70 a mo. FE 8-1271.

ATTRACTIVE FURN. 1 bedrm. apt. $85, heat & light furn. Vic., Union Lk. University 3-3197.

BACHELOR APT., 1 ROOM, BATH. Cooking. Also sleeping rooms. 267 N. Perry.

CLEAN MODERN EFFICIENCY apt $15 per week, including heat, lights & gas. OR 3-0389

CLEAN, PARTLY FURNISHED, 3 rooms, tiled bath, Lakefront apt. 2 kids OK. 8587 Pontiac Lake Rd.

DUPLEXES. $10 WEEKLY. LAKE privileges. Wash and dryer privileges. Clean country living. Only 15 minutes to Pontiac. For further information phone MY 2-4611.

CLEAN 4 ROOMS AND BATH. FE 2-4309.

CLEAN 4 RMS. & BATH. FE 2-4309.

FRANKLIN APTS
3 ROOMS AND BATH, IN EXCELlent condition, INCLUDED AMPLE HEAT, HOT & COLD WATER. ADULTS ONLY. $64 PER MONTH AFTER 5 P.M. SEE CARETAKER AT A-75 UNION ST. OR PHONE FE 4-5184. K. G. HEMPSTEAD, 102 E. HURON. FE 4-8284.

FURN 4 RMS., MAIN FLOOR. Private entrance and bath. Utilities furn. Neat and clean. Adults only. See after 4:30 Sat. and Sun. 1o Pinegrove.

GAS HEAT, PRIV. ENT. 2 RMS. Nice, $16 a wk. 86 N. Jessie.

HOUSE TRAILER FOR RENT. sleeps 4. 784 Sterling.

JUST DECORATING. COME SEE it. ½ block high school, all utilities, completely private. Ph. FE 2-7001 9 to 5

LAKE ORION, 34 N. SHORE, util. furn. 2 adults. MY 3-5612.

LATE MODEL HOUSE TRAILER. 2 bedrooms. Inquire at office, 22½ E. Walton.

LARGE LOVELY 4 & BATH. FIREplace, glassed porch, near Watkins Lake. Adults, $95. Ph. OR 3-1943.

LIGHT HOUSEKEEPING ROOM furn. 3300 Elizabeth Lake Rd. Pontiac. Adults only.

NEAR FISHERS, FOR MEN. PRIvate entrance, refrig. and clean linen. FE 5-0526, 763 Portland St.

SPECIAL! 3 RM. APT., NEWLY decorated, adults only. Quiet and reas. 539 Peacock off Joslyn.

UNION COURT
3 ROOMS & BATH, IN EXCELlent condition. INCLUDES AMPLE HEAT, HOT & COLD WATER. ADULTS ONLY. ON QUIET STREET. $58 PER MONTH AFTER 5 P.M. SEE CARETAKER IN A-12, UNION COURT OR PHONE FE 5-7871. K. G. HEMPSTEAD, 102 E. HURON FE 4-8284.

VERY NICE 2 ROOMS, PRIVATE entr. & bath. FE 2-5553.

VERY NICE, 3 LARGE ROOMS, also 3 large rooms, private ent. & bath. FE 4-1632. 400 S. Paddock.

Rent Apts. Unfurnished 34

2 BEDROOM LAKE FRONT APT. tile bath, carpeting and automatic heat. 9991 Dixie Hwy. MA 5-1183.

2 ROOMS, KITCHEN & BATH, child welcome. 430 N. Perry.

3 ROOM & BATH ON LAKE & BUS line. Call FE 4-0461 after 5:30.

2½ RMS. UNFURN., STOVE AND refrig. furn. Inquire 180 E. Huron, Shirley Apts.

3 ROOM AND BATH MAIN FLOOR Apt. close to downtown Pontiac. $50 per month. Call Realtor Partridge, FE 4-3561.

3 AND BATH, 1ST. FLOOR, HEAT, lights & gas. Adults, FE 2-7425.

3 ROOM APT. PRIV. BATH. & ent. Good location. Partly furn. 385 Whittemore.

SLICE OF HAM

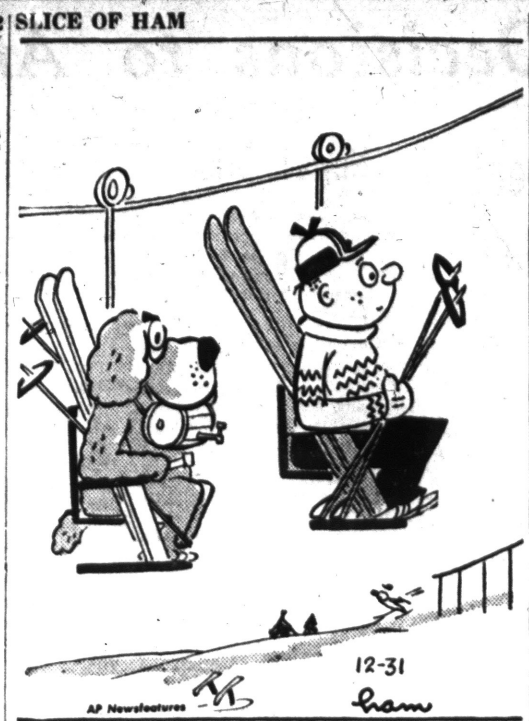

Rent Apts. Unfurnished 34

3 RMS. AND BATH, NEWLY DECorated. FE 4-5238.

3 RMS. AND BATH UPPER, 1 small child welcome. Near Pontiac Motor. FE 2-9714.

4 ROOMS, BATH, HEAT. MURphy bed. $65 monthly. FE 4-4686.

4 ROOMS & BATH, HEAT FURnished. Couple only. 73 Putnam.

4 LARGE RMS. AND BATH, UPper, heat furn., partly furn., garage. FE 2-2909.

4 ROOMS, BATH, OIL HEAT, HOT water, private entrance, couple only. 76 Henderson St.

5 ROOMS, FULL BASEMENT, 3 or 4 persons. FE 5-9243.

5 RM. & BATH BRICK TERRACE. Gas heat, $80 per mo. Call Realtor Partridge FE 4-3561.

3 rms & bath on ground floor. Near downtown, $50 per Mo. Call Realtor Partridge FE 4-3561.

A NEW 1 BEDROOM APT. STOVE, refrig & heat furnished. $100 per month. 130 Seminole. Call FE 4-1559 or FE 2-7306.

BEAUTIFUL LAKE VIEW APT., $50 monthly. Adults, Lake Orion. MY 3-7491.

BRAND NEW
Salmer Street, just south of 595 Orchard Lake Avenue.
Pontiac's finest new apartments, are ready for occupancy.

AIR CONDITIONED
One bedroom, automatic heat, kitchen fans, master antenna, ceramic tile bathrooms, beautiful kitchens, Balcony type building, with individual entrances.
ADULTS ONLY
SO THAT WE CAN FILL THE APARTMENTS IMMEDIATELY—ES AS LOW AS $80 PER MONTH. WE ARE OFFERING — FOR A LIMITED TIME ONLY — LEAS-
Open for Inspection
Daily and Sunday
FEderal 8-6918

CLEAN, 3 ROOMS, TILED BATH. lakefront apts. 8587 Pontiac Lake Rd.

MODERN 5 ROOMS, $50 A MONTH FE 5-9564.

MODERN 5 RMS. AND BATH. EFficiency apt. Stove and refrig. furn. Ground floor. Pvt. ent. and bath. FE 4-2252.

MODERN OIL HEAT, HOT WAter. 2 bdrm. Lake Front, $75. EM 3-2418.

NICE DOWNSTAIRS APT. UTILIties, stove & refrig. furnished. OR 3-7466.

NEWLY REMODELED APT. HEAT furn. Call after 4. FE 5-3196.

ON FRONT ST.
3 ROOMS AND BATH. CHILDREN PERMITTED $40 PER MONTH. K. G. Hempstead, 102 E. HURON. FE 4-8284.

RENTAL
UNITS
Attractive new duplex type units.
Reasonable rent. Located in Pontiac on East Blvd. and Perry. St. Call FE 4-7833.

SEVERAL APTS. AVAILABLE FOR immediate occupancy ranging in price from $65 to $92 a month. FE 4-3521

UPPER 4 AND BATH AT SILVER Lake. Heat, gas & lights. Adults. OR 3-2217

WOLVERINE APTS
3 ROOMS & BATH. 2 CHILDREN PERMITTED. INCLUDES AMPLE HEAT, HOT & COLD WATER. SEE CARETAKER AFTER 5 AT A-1 ARCADIA COURT. K. G. HEMPSTEAD, 102 E. HURON. FE 4-8284.

Rent Houses Furnished 35

1 BEDRM. DELUXE KITCHENette apts. Day, week or month. Also 1 garage house, adults. School age children welcome. FE 8-8226.

2 BEDRM. HOME, YEAR ROUND, modern, oil heat, call MY 3-2895.

2 BEDRMS., WALLED LK., MOD. Close to city. Reasonable MA 4-2293.

3 ROOMS, CLOSE TO TOWN. 39 Mechanic. FE 4-8268.

3 ROOMS FURNISHED, PARTL

For Sale Houses 43

For COLORED FAMILIES

Nice 4 bedroom home on Dellwood, 2 bedrooms and bath down and 2 bedrooms up. Oil furnace. Price $11,500. As low as $1,500 down to responsible party. Also a few new 2 and 3 bedroom bungalows. Only $200 down, plus closing costs to GI veterans. See Mrs Howard, 18 Gillespie St. Phone FE 2-6412.

John Kinzler, Realtor
670 W. Huron St.

BEAUTIFUL CASS LAKE FRONT home, 7 rooms, 3 bedrooms, 2 ceramic tiled baths, oil heat, ledge rock fireplace. FE 5-2929.

YOU'LL BE SORRY NEXT SUMMER

That you did not buy this very neat 2 bedrm. house on a nice level lot. Plenty of shade trees. This house has a very neat kitchen, living rm., bath, utility rm. Priced to sell at $8,500. $1,500 down.

CALL — SEE — BUY
Clarkston
REAL ESTATE INC.
20 S. Main Clarkston, Mich.
MAple 5-5821

$14,950
3 bedroom ranch type brick. Built in '55. Marble sills, ceramic tile, 20 ft. living room, full basement, oil heat. Below reproduction. 4½ per cent mtge. $63 per month. CALL NOW.

LAKE FRONT
Masonry constructed 2 bedroom, 19x11 utility room, garage, oil furnace, year around home with all the pleasures of living on the lake, with the convenience of living close in.

Humphries
FE 3-0474 Realtor FE 4-7114
83 N. Telegraph Open Evenings
Multiple Listing Service

DORRIS
MULTIPLE LISTING SERVICE

LAKE FRONT BUNGALOW
SALE OR TRADE
A beautiful eye appealing home situated on beautiful lake front lot, a living room and dining room combination 20x20 that you will admire, massive fireplace, modern streamlined kitchen with built in hutch, lovely bath, oil a.c. heat, 2 dandy bedrooms, boat house, 12x14, other outstanding appointments. Sacrifice price of $12,975. Sale or trade on 3 bedroom home.

BEAUTIFUL RANCH HOME
SALE OR TRADE
This outstanding ranch home overlooking Silver Lake Golf course, built by original owner for beauty and livability should sell or trade. Spick & span condition inside and out, wall to wall carpeting, fireplace, attached, heated garage, two large picture windows, abundance of storage, nicely landscaped lot. Price $17,-750, consider small home in trade

FOUR BEDROOM HOME, $9,975
$1,500 DOWN OR TRADE
Ideal for large family, one bedroom and half bath down, three bedrooms and full bath up. Large lot with 60 ft. frontage. Bus at door. Full basement, oil a.c. heat, consider contract or small home in trade.

FAIRGROVE AVE. HOME
SALE OR TRADE
Large substantial family home, now being used for apt. and rooming. Spacious rooms throughout, candy basement, garage. Ideal rental location. Priced right, $11,-975.

HURON GARDENS BUNGALOW
SALE OR TRADE, $8,950
Yes, this is a doll house, four rooms, breezeway, attached garage, electric heat, picket fenced lot, beautiful landscaped lot, ½ block from St. Benedicts.

WEBSTER SCHOOL DISTRICT
$7,750—$1,650 DOWN
Modern attractive gray shingle gas. a.c. heat, birch flush doors, garage, nice lot, immediate possession.

FURNISHED HOME
$1,250 DOWN
Modern six room home nicely furnished, located on N. Johnson, 2 car garage, gas heat, large lot,

WE BUY, SELL & TRADE

DORRIS & SON REALTORS
782 W. Huron Phone FE 4-1587
Multiple Listing Service

Builder's Own Home
Don't drive by and don't ask to see unless you have a terrific amount of sales resistance, as this one is a CHARMER. Center hall plan, 18x23 carpeted living room with Roman brick fireplace, model kitchen, 3 extra size bedrooms, 1½ tile baths and recreation room with fireplace. Plastered walls, oak floors and Anderson windows. 2 car attached garage. Better see today as there is no better value anywhere. Ph. Mr. Boone, FE 3-0588.

New Contemporary
With nice view of Elizabeth Lake and close to privileged lot and sand beach. Has fireplace, picture window and oil furnace. Shaded lot 70x130. Price $9,950. About $2,000 down. Vacant, so you can move right in. Ph. Mr. Scott. FE 2-1030.

S. Bloomfield—Trade
An opportunity for you to trade your older home, lot or land contract on this smart, new, long and low 6 room, 1½ bath, ranch home with attached 2 car garage. All oak floors and plastered walls. Full basement and 2 fireplaces. Water, sewer and blacktop road. Low taxes. This is a real value. Ph. Mr. Esser, FE 3-1947.

JOHN
KINZLER
REALTOR
670 W. Huron St.
Phone FE 4-3528 or FE 2-0629

MULTIPLE LISTING SERVICE

Howdy Doody
May replace Humpty Dumpty in the children's world—but nothing can replace this 4 bedroom home with full basement, nice yard, and located in the North end of town. Priced for only $7,450 —$950 down.

Cozy Waterfront
A cute 2 bedroom home in excellent condition. 80 ft. on the water—have access to 3 lakes. Priced for only $8,950 with $1,950 down.

Pioneer Highlands
1½ story brick, 5 rooms down, with stairway to floored attic, full basement, recreation room and nice fenced yard and grill and lake privileges. City schools and buses. Only $12,950.

Brick Ranch
Excellent 3 bedroom brick ranch, complete with aluminum storms and screens. Water softener and other extras. Built in '55 — low down payment—4½ per cent mortgage with NO MORTGAGE COSTS. Located in Pontiac with city sewers and paved streets. We feel it's one of today's best values and if you can't sell yourself, we won't try.

Bateman Kampsen
REALTORS FE 4-0528
377 S. Telegraph Eves. & S 4385 Dixie Hwy. OR 3-9701

For Sale Houses 43

BY OWNER, 3 BEDRM. BRICK, oil furnace, fireplace, basement. Near Union Lk. Village. $9,500 Dn. No dealers. EM 3-0353.

$2,500 DOWN
On this 2 bedroom ranch home. Large living room with picture window, oil FA heat, lot 160x200. Full price only $10,500.

BARGAIN
5 room modern home in Keego Harbor. On paved street; full price $4,500 with $500 down.

IVAN W.
SCHRAM
FE 5-5091 Realtor FE 5-9471
1111 Joslyn, corner 3rd
Open Eves. & Sun. Res. FE 5-2564
MULTIPLE LISTING SERVICE

MULTIPLE LISTING SERVICE

HUNTOON LAKE PRIVILEGES—
3 bedroom home with breezeway and 1½ car garage, has full basement, aluminum storms and screens, tile bath, auto. heat and nicely landscaped yard.

$1,500 DOWN—Lovely new 3 bedroom home with full basement, auto. oil heat, auto. hot water heater, this is a newly built home complete except for interior decorating. Full price $10,200.

DRAYTON PLAINS AREA — 3 bedroom home in excellent location, ideal suburban living in this lovely 2 year old home. See it today.

George R. Irwin
REALTOR 209 Baldwin Ave.
FE 5-0101 or FE 5-0595

MULTIPLE LISTING SERVICE

TRUCK FARM
This farm will buy itself. Ideal for the part time farmer. Varied soils lend themselves to a variety of money. Crops, berries, flowers, fruits. Green thumbs can make their hobby a business. Large modern rambling farm home lends itself to a comfortable family living. Situated and cosy. Driving distance to factory work, school bus at door. $3,000 down, $75 a month.

CONVENIENT LOCATION
Close to Tel-Huron, permastone very attractive 3 bedroom, 2 car garage, natural fireplace, full basement, paved drive, $2,500 dn. Immediate possession.

TEL-HURON
Many attractive features here. Heatilator fireplace, family size room, lot 70x150, 2 car garage, includes desirable 3 room apartment. Plus 4 bedrooms for owner. Well shaded, top condition. Apartment rent makes payments

HOME MART
REALTY CO.
1062 W. Huron FE 5-9407

WEST SIDE
IMMEDIATE POSSESSION — 3 bedrooms, large living room, dining room, kitchen & breakfast room, ample closets, oil heat, double garage, $2,500 DOWN.

J. R. Hiltz
REALTOR
1011 W. Huron FE 5-6161
3033 BESSIE ST., AUBURN Heights, OR 3-2748.

Buy Thru Partridge
List Thru Partridge

LINCOLN HEIGHTS SUB. CAPE cod 5 rooms down, 3 knotty cedar paneled rooms up, Gas heat, 2 car garage, fenced yard, cement drive, 3742 Brookdale. FE 4-3448.

$9,950
New 3 bedrm. home with full basement, 22 ft. kitchen and dining area. Lot with lake privileges included. Don McDonald, OR 3-2837.

HAYDEN
SCOTT LAKE - '58' Lakefront lot. Modern to the minute 2 bedroom home. Large living room with fireplace. Wall to wall carpet in living room and dining room. Screened porch 10'x35.' Attached garage. Sundeck over garage. Oil furnace. $19,000. Terms.

DUCK LAKE. 2 Bedroom home ½ block from lake. Oak floors. Oil furnace. Bath with shower. Storms and screens. Venetian blinds. $9450. Terms.

WILLIAMS LAKE. New 2 bedroom home not complete but liveable. Bath. Basement with oil furnace. Storms and screens. Nice shady lot. $8500. Terms.

$495 DOWN. A new two bedroom home on your lot. Call for information today.

IMMEDIATE POSSESSION. New 2 bedroom home. Modern Privileges on White Lake. Low down pymt.

J. C. HAYDEN, Realtor
86 E. Walton FE 8-0441
Open Eves. Sun. 10 to 2

GIs
$250 DOWN, NEW 3 BEDROOM HOMES WITH BASEMENT. ALSO 2, 3 & 4 BEDROOM OLDER HOMES. CALL US TODAY.
REALTOR-BUILDER
RUSSELL YOUNG
412 W. Huron FE 4-4525

3 BEDRM. HOME, 4 YEARS OLD. 7 rms. and bath, large lot, Reasonable down payment. OR 3-3821.

$1,000 DOWN
VACANT JAN. 1
A lovely 4 bedrm. home with beautiful kitchen and breakfast rm. Nice basement with gas heat. Double garage. $10,000 with $75 per month.

H. W. Bigelow
594 W. Huron St.
At Dwight St.
FE 5-5492 or FE 5-8845

SMALL HOME FULL BASEMENT, $6000; $500 down or $4500 cash. Near Fisher Body. OR 3-6804.

NICHOLIE
NEAR CLARKSTON 3 BDRMS. Here's a good buy in a nearly new 8 rms, plus bath & bsmt. on 3 beautiful acres garden land. Also garage, henhouse, paved rd., school bus. House is livable but not quite finished. Asking $10,-000. Terms.

NICELY FURNISHED 3 BDRMS. Vacant, nearly new & strictly mod with tiled bath, roomy kitchen, auto. heat & hotwater. Included with the furniture are washer, dryer & TV. Owner transferred. Only $12,300. Libeal terms. You'll like this place.

STATE ST. INCOME
3 apts. plus 2 extra sleeping rms. Income $81 week. This excellent property has new auto furnace, new asbestos siding, good roof & many other fine features. It's priced for action. Terms.

NICHOLIE
& HARGER CO.
33 W. Huron FE 5-8183
Open Evenings.

A Penthouse at
1200 Ft. Elevation
High atop Waterford Hill, nestles this lovely brick and stone ranch home. 3 large bedrms., wardrobe closets 1½ baths, 30 ft. living rm., with fireplace. Bright, cheery kit., built in oven, etc. Breakfast rm., den or family rm., 2 car plastered garage, paneled rec. rm. with fireplace, auto. oil heat. A quiet wholesome neighborhood. Panramic views from all windows. Full price $25,-000 with $6,000 down.

Girouz-Franks
GENERAL REAL ESTATE
4385 Dixie Hwy. OR 3-9701

For Sale Houses 43

5 RMS. AND BATH, 2 CAR GARAGE, full basement, gas heat. $1,100 for our equity. FE 3-7707.

RANCH HOME ON 2½ ACRES, beautifully landscaped, 2 bedrms., basement, 2 car garage, many furnishings, 297 S. Berkshire, N. of Square Lk. and Woodward.
ROGER BERLIN CO.
FE 2-1746

Johnson
FOR BETTER HOMES

WEST SUBURBAN
Four room house, 2 bedrooms, large living room, kitchen, 3 pc. bath, 1 acre lot, reasonably priced with down payment $1,-350.

ATTRACTIVE HOME
Convenient to bus and schools. 2 bedrooms, 3 pc. modern bath, living room, neat kitchen with new cupboards and double sink. Utility room, wired for stove and dryer. Low down payment of $1,000, terms.

OWNER TRANSFERRED
Will sacrifice lovely 3 bedroom home, 27 ft. living room, fireplace, stove and dishwasher included. Tile floor and beautiful knotty pine paneling in basement recreation room, lot nearly 1 acre. Lake privileges with very low down payment.

Evenings after 6 call Mr. Lease, FE 4-1179.

A. JOHNSON, Realtor
1704 S. Telegraph Rd.
FE 4-2533

"BUD"
Drayton Woods Rancher
Delightfully attractive 2 bedroom bungalow with attaching breezeway and 2 car garage, well landscaped grounds. Features carpeted living room, natural fireplace, combination kitchen and dinette, full basement, automatic heat and hot water, storms and screens, awnings. Offered at $17,-500, quick possession.

Large Family Special
8 bedroom, 2 story, frame dwelling, handy north side location with full basement, gas heat and hot water, garage. Features 2 bedrooms and bath down, 3 bedrooms upstairs, separarate dining room, large front porch. Only $1,500 down, immediate possession.

NICHOLIE
REALTOR
40 Mt. Clemens St. FE 5-1201
Eve. Mr. Vorhes FE 4-2988

$650 DOWN
New 3 bedroom modern ranch type home. Fireplace. Attached garage. Possession at once. Lake privileges. School bus by door. Terms.

$1,900 DOWN
New, modern, custom-built home. Plastered walls, oak floors, automatic heat. Basement, lot 150x150. Ready for immediate occupancy. Many other modern homes to choose from. Please call us before you buy.

Dorothy Snyder Lavender
REALTOR
3140 W. Huron FE 2-4411
MU 4-6417 EVES.

LARGE 8-RM.
$1,000 DOWN
It is modern, has 2 car garage and 2 large lots. Located in the village of Rochester By appointment only.

RIDGEWAY
979 Baldwin Ave. FE 4-6205

EQUITY IN 4 ROOM HOUSE WITH sunporch. 5 acres. FE 5-0907.

WILL BUILD . . .
On your lot, 2 or 3 bedroom starter homes with or without basement. No down payment. Or will build on our lots with small down payment.

Russell Young
REALTOR-BUILDER
412 W. Huron FE 4-4525

BROWN
$13,000 BRAND NEW — Ranch bungalow with 3 lovely bedroom. Brick fireplace. Full basement, oil furn., aluminum storms and screens. Oak floors & plastered walls. "A well planned home. Located on large lot in lovely west suburban neighborhood." "Easy terms."

$8750 WEST SUBURBAN — Almost new. 3 bedroom bungalow. Oil furn., cedar lined closets, modern kitchen. Plastered walls, brick planter. "Here is a steal." "Owner leaving city." "Only $1500 Down."

$5950 FULL PRICE — Lovely two bedroom bungalow on large lot. Paved St. Carpeted living & dining rm. Call Mrs. Hoyt for full particulars, Immediate possession.

VISIT — Our office and look over our many photo-listings. We have over 200 to choose from. You'll save time and money. Park right at our door.

LIST — with us for fast and efficient service. We strive to please. We buy, sell & trade. For trades ask for Mr. Brown.

L. H. BROWN, Realtor
1362 W. Huron FE 2-4810
MULTIPLE LISTING SERVICE

$450 DOWN
SHARP 2 BEDROOM HOME, WEST SUBURBAN, EXTERIOR COMPLETELY FINISHED; INTERIOR PARTLY FINISHED WITH MOST MATERIALS ON THE JOB TO COMPLETE. ONLY $6,950, $65 PER MO.

R. J. VALUET, Realtor
345 OAKLAND AVE. FE 5-0693
MULTIPLE LISTING SERVICE

CLARK REAL ESTATE AND ASSOCIATES WISH EVERYONE A VERY HAPPY NEW YEAR. WE WILL BE PLEASED TO SERVE YOU TO THE BEST OF OUR ABILITY.

CLARK REAL ESTATE
FE 4-6492 or FE 4-4813
Open Evenings and Sundays
Multiple Listing Service

MULTIPLE LISTING SERVICE

GATEWAYS to HAPPINESS

WEST SIDE
NEAR ELIZABETH LAKE
Like new, attractive 4 room and bath, 2 bedroom, one floor plan home with carpeted living room, spacious kitchen, newly decorated inside and out. Landscaped lot, with shade. Privileges on Elizabeth Lake. Offered at $7,950, $1,000 down. IT'S SPICK AND SPAN AND VACANT.

PRIZE LOCATION
WEST SIDE, 2 BLOCKS
From downtown, zoned commercial. Early American type home of 9½ rooms with 5 bedrooms. 1½ baths easily converted to income or business, full basement, oil heat, fully insulated, storms and screens, 63' frontage on Williams street, 2-car garage. Offered for fast sale at $14,975, $6,000 down. SEE IT FIRST.

To Buy—To Sell—To Trade
YOU BUY IT—WE'LL INSURE IT!

MAHAN
REATY CO., REALTORS
FE 2-0263
1015 W. Huron
NEXT DOOR TO BRANCH POST OFFICE

CARNIVAL by Dick Turner



T.M. Reg. U.S. Pat. Off
© 1956 by NEA Service, Inc.

"I just thought of something—thefts are deductible! How much have you taken out of my trousers all year?"

For Sale Houses 43

MODERN 6 ROOM, GAS HEAT, storms and screens, Baldwin school area, $1,000 dn. 26 Cross.

New Homes
IN PINE LAKE MANOR SUBDIVISION

The '57 building program is already underway. New trilevel custom built homes priced at $24,500.

3 BEDROOM ranch style. Attached 2 car garage. Priced at $23,500.

SEVEN OTHER MODELS TO CHOOSE FROM
Priced At:
$17,500 & UP

Choice of lot sites. Come in and look over the detailed plans and arrange now to buy your new home.

SYLVAN REALTY CO.
2383 Orchard Lake Ave. FE 5-9418
IN SYLVAN SHOPPING CENTER

FOR THE HANDYMAN
Cozy 4 room and bath in Twin Beach Country Club area. Has storms & screens and venetian blinds. Also fireplace. Needs inside trim & some plumbing connections. A genuine bargain at $7200. Only $500 down.
EMBREE & GREGG
1568 Union Lake Rd.
Union Lake Village
EM 3-4303 or EM 3-3314

NOTHING DOWN
For 3 months only, we will build shell house on your property for nothing down. For further details call.
RED HORSE CORP.
619 Cass-Elis. Rd. FE 4-2252

TO BUY, TO SELL REALTOR Partridge is the "bird" to see.

JACK LOVELAND
1388 Cass Lake Rd., Keego Harbor
FE 2-4875 FE 4-1661

HOUSES LARGE AND SMALL INside and outside of Pontiac.
ROSE McLARTY, Bkr.
FE 2-2162 OR FE 5-3578

SEVERAL GOOD 4 & 6 RM. houses. $750 to $1,000 down. Also good income house.
P. W. DINNAN
66 W. Huron FE 4-2577

No Down Payment
Will build on your free and clear lot, 2 & 3 bedroom starter homes with full basement & rough wiring; or build on our lot with small down payment. F. C. WOOD CO., 1725 WILLIAMS LAKE RD. 9 - 5, call OR 3-1235; After 6, call OR 3-7036.

SMALL HOME FOR RENT OR sale, newly decorated, 150 FT. corner lot, gas electric, sewer and water. FE 4-1152.

Pioneer Highlands
SYLVAN LAKE FRIVS.
3 bdrm. brick. Gas. 2-car garage. Tropical rec rm., dry basement. Worth $18,000; must sell now!!!
$14,900
By Owner. FE 4-4460

IN PONTIAC
6 large rooms, modern with basement, close to public and parochial schools, bus and stores. GI APPROVED—DOWN $850 Better call Ed Gordon today on this one. FE 2-0880.

Shepard Rlty.
OL 1-7511 3980 Tienken Rd.

Spic and Span 5 room home. 3 bdrm. full bath. Full basement. Aluminum screens and storms. A good buy at $7,950, Easy Terms.

Union Lake Priv. 5 rooms, full bath. Gleaming oak floor, plastered walls, on large shaded corner lot, near good beach. $12,-500, Terms.

We have other exc. buys on and off the water to choose from.

T. G. TROCKE
Realtor
1648 Union Lk. Rd. EM 3-4671

Partridge
Is the "bird" to see
OTTAWA HILLS

Attractive 7 room home with 2-car garage on Pontiac's west side in pleasant Ottawa Hills. Large beautifully carpeted living and dining rooms. Step-saving kitchen with breakfast area plus family room. Brick fireplace. 3 good-sized bedrooms and full bath upstairs. Basement with automatic oil heat. Nicely decorated throughout. Buy this wonderful family home at only $14,900 on terms.

SEMINOLE HILLS

A distinctive brick 8 room home in the finest residential district of Pontiac. Built in 1951, it has a 2-car attached garage with breezeway, full basement and lge. 75'x159' lot. Spacious 15½'x25' carpeted living room has natural fireplace. Master bedroom has private bath. 3 bedrooms on 1st floor and 3 bedrms. up. Full price $39,500 on terms.

VACANT,
RANCH HOME

Very comfortable, like new, 3 bedroom 30'x36' ranch home on paved street in nice suburban residential area. Has full basement with plenty of space for recreation room, 2 car garage and large 100'x280' lot. "Easy to work in" 10'x20' kitchen and spacious 12'x16' dining room. Everything in the finest condition. School bus at door. Full price $19,500 on reasonable terms.

WARD E. PARTRIDGE
REALTOR FE 4-3581
1050 W. HURON ST.
Open Eve. til 9.

For Sale Houses 43

Buy Thru Partridge
List Thru Partridge

BY OWNER. 3 BEDRM. BRICK with 2 car garage. Located in Indian Village/ 193 Mohawk. No Agents.

$700 FOR EQUITY
Balance, $5,600. Pay like rent. 3 bedrooms, ranch type, all modern, large lot, suburban. MY 3-1232. Owner.

TRIPP
PIONEER HIGHLANDS

Brick, 1½ story—built in '48. 2 bedrooms down, 1 spacious bedroom up. Full basement, gas heat. Price: $14,500—can finance on FHA terms.

SEMINOLE HILLS
Here is a real buy! $14,950 with $3,700 down. Large living room with fireplace, den, full dining rm. Kitchen with breakfast room. 2 large bedrooms and bath up. Full basement auto. heat, garage. Call for an appointment now.

WEST SIDE FAMILY HOME
Situated on large site near schools. 3 bedrooms, living and dining rooms, breakfast room, rec. room. 2-car garage, gas heat.

Leslie R. Tripp, Realtor
75 West Huron Street
FE 5-8161 or FE 2-1396

KNUDSEN
Ottawa Hills
Excellent location, near schools, shopping center and transportation. 6 room and bath home, one bedroom and bath on first floor, 2 bedrooms up. Landscaped yard, garage and paved drive. Price is $12,800 with terms.

WM. H. KNUDSEN
REALTOR
510 Pontiac State Bank Bldg.
FE 4-4516 Eves. call FE 2-3285

G. I.
SPECIAL
$800 DOWN

SPACIOUS FAMILY HOME in Clarkston. Living room, den, full dining rm., breakfast room and modern kitchen on first floor. 3 large bedrooms and bath up. Good full basement, oil A..C heat. A real family home in excellent condition.

RAY O'NEIL, Realtor
262 S. Telegraph Open 9-9
Phone FE 3-7103 or FE 4-6995

O'NEIL
MULTIPLE LISTING SERVICE

A REAL GOOD 3-FAMILY with 5 up; and 5 down. Oak floors and plastered walls throughout. Clean tiled basement, Garwood oil furnace. Separate enclosed porches with private entrances. 2-car garage. Fine East Side location, near the Boys Club. No better buy at $13,000, but does take substantial down payment. By appointment, please.

INDIAN VILLAGE — Near Tel Huron Shopping and Webster School. Only $2,700 down will purchase a fine 4 bedroom home. A family dining room and kitchen having good table space, will certainly contribute to comfortable living. 2 of the bedrooms and the bath are heat, and garage. See it now.

NORTH END — First house off Joslyn. 1-owner story and one half bungalow with stairway to attic. Kitchen has eating space and there is also a separate dinette. Beautifully painted, plastered walls and select oak floors. Tile bath. Dry painted basement. AC heat. Only $2,597 down and assume GI mortgage.

DONELSON HEIGHTS — 3 bedroom Cape Cod, immaculate in every detail. Owner is leaving for reasons of health and offers this 1 owner home near St. Benedicts and Donelson School. Aluminum combinations, metal awnings and carpeting included in sales price. Cash to FHA mortgage.

YEAR 'ROUND FUN ASSURED — On this fabulous lake frontage. 75 ft. water front with excellent beach. A view of the lake from almost every room, including the kitchen! Superb custom construction; all brick and 100 per cent insulated. Log burning ledge-rock fireplace, 2 Thermopane picture windows, 3 bedrooms. The kitchen is everything you've ever dreamed: built in range, surface burners, refrigerator and washer-dryer combination, all in matching pastel mahogany sliding doors on cupboards, and stainless steel completes the picture. Attached, plastered garage and 2 patios. $29,500, terms. May be seen anytime.

RAY O'NEIL, Realtor
262 S. Telegraph Open 9-9
Phone FE 3-7103 or FE 4-6995

GUIDE TO GOLD: Sell things you're not using through Classified Ads!

Income Property 43A

WE TRADE
HURON GARDENS
Tilden & Boston area, 2 units. 3 rooms & bath each. Excellent condition throughout. Tenants pay own utilities. Wonderful opportunity!
THELMA M. ELWOOD REALTOR
5143 Cass Elizabeth Rd.
FE 5-1284 or FE 4-3844

For Sale Lake Prop. 44

BEAUTIFUL HOME SITES OVERlooking Walters Lake. 80 x 100 ft. lake privileges, $600. Low down payment.
DENNIS O'CONNOR, BROKER
MY 2-0940 MA 5-0682

BEAUTIFUL 88 FT. LAKEFRONT lot on Wolverine Lake. $4,950, with $1,450 down. Hannan, LI 4-4900

For Sale Lots 46

AVON TOWNSHIP
Two well located lots 100x234 ft., city water, good location, ideal home sites. Only $1,500 each.
OTTER HILL SUB.
Ideal building site, corner lot 161x164 ft., highly restricted, lake privileges on two lakes. Only $1,000 down.
HOME SITE
Lot 100x719 ft., high and dry, partly wooded section of new homes and in the Adams Road Estates. Only $1,290 down on easy terms.
JUDAH LAKE
Ideal building lot 75x240 ft., high and dry, good location. Only $2,750.
WATKINS LAKE RD.
Well located lot 64x294 ft. in Windcroft Sub., high and dry, section of new homes. Only $900.
NAYLOR RD.
Good building lot 60x100 ft., high and dry, good neighborhood. Only $650 cash.
K. G. HEMPSTEAD
102 E. HURON ST.
FE 4-8284 Eve. FE 5-0510

Buy Thru Partridge
List Thru Partridge

BUILD NOW
In our well restricted Waterford Hills Estates. Estin ates freely given from our plans or yours.
HERBERT C. DAVIS
4925 Pontiac Lake Rd FE 5-4311

FOR BETTER SITES
FOR BETTER HOMES, SEE
Cherokee Hills!
You'll like the advantages of its close-in country location — Elizabeth Lake Rd. 1 mile west of Telegraph Rd.
CARL W. BIRD, Realtor
503 Community National Bank Bldg.
FE 4-4211 Eves. FE 5-1392

For Sale Acreage 47

5 ACRES
We have a few choice parcels left with paved road frontage, north of Clarkston, excellent building sites, priced to sell at only $600 down.

CORNER PARCEL
Located in Independence Twp. 200 x600 with frontage on 3 roads. Excellent investment. Priced at only $4,950 with terms.

Edw. M. Stout, Realtor
77 N. Saginaw St. Ph. FE 5-8165
Open Eves. till 8:30
Sunday 2 to 4 p.m.

Buy Thru Partridge
List Thru Partridge

FOR FARMS AND ACREAGE
Call Rutledge, OR 3-1171, FE 4-0003.
SEVERAL GOOD FARMS AND lake farms. 200-acre golf course for sale.
P. W. DINNAN 66 W. Huron

DORRIS
MULTIPLE LISTING SERVICE

TRADE
86 ACRE FARM
Modern bungalow with full basement, furnace, oak floors and plastered walls; full bath, 2 bedrooms down, one up; 1½ car garage. Barn, 46 acres good land, located just off M15. Price $11,-500, prefer free and clear home or 40 ft. housetrailer.

DORRIS & SON, REALTORS
782 W. Huron Phone FE 4-1587
WE BUY SELL AND TRADE

143 ACRES ON BLACKTOP NR. Lapeer. FE 2-4091 or FE 4-4911
Harvey Wilson, Bkr.

Rent Farm Property 48A

35 ACRES GRANGE HALL RD. 3 bedroom home barn and out buildings. Immediate occupancy. $100 per month. FE 4-4462.

96 ACRES, 8 RM. HOUSE, 10 miles N. of Pontiac, $100 per month. FE 2-0635.

Sale Business Property 49

Equipment Rental
Excellent equipment rental commercial building. Cyclone fenced storage yard, and $30,000 worth of equipment. Located on main street near large industrial plants. Gross income $34,-000 per year. Ill health forces sale. $33,000; $10,-000 down.

Saginaw Street
189 foot frontage on Saginaw street, used as restaurant drive in for 8 years, showing good income. Modern building 30x40, built in 1948, oil heat, 2 lavateries, adequate black top parking space. This corner would be suitable for gas station or other commercial purpose. All restaurant equipment included. Price just reduced to $40,000, terms.

Roy Annett Inc.
REALTORS
28 E. Huron FEderal 5-0656
Open Evenings and Sunday 1 to 4

Sale Business Property 49

Buy Thru Partridge
List Thru Partridge

100 FT. FRONTAGE ON AUBURN, 190 ft. frontage on Perry and several good lots on W. Huron.
P. W. DINNAN
66 W. Huron FE 4-2577

360 FT. COMMERCIAL FRONTAGE

Consists of two 180 ft. parcels, not adjoining, but connected in rear. Approximate depths of 100 and 150 ft. Near Cass & Elizabeth Lakes, in developing area near schools. Low down payment. If desired, arrangements may be made for land contract interest payments only for first two years.

CHAPIN REAL ESTATE
FINANCE CO.
4701 Dixie Hwy., Drayton Plains,
REALTORS
OR 3-1223 Eves. MAple 5-1249

Business Opportunities 51

SUNOCO SERVICE STATION FOR LEASE — NEC SASHABAW AND MAYBEE ROADS station under construction. We train you with pay until completed for interview write Sun Oil Company, P. O. Box 690, Flint, Michigan or Phone CEdar 2-1927.

3-STALL SUPER SERVICE STATION. Very good location. Low inventory. Call FE 2-8173.

STORE FOR RENT M59 and OXbow Lake. EM 3-4082 and EM 3-3418.

Buy Thru Partridge
List Thru Partridge

TO BUY TO SELL, REALTOR, PARTRIDGE IS THE "BIRD" TO SEE.

TAVERN, GROSSING $26,000. Restaurant leased for 4 more years, 8 rooms, living room quarters, located in small industrial and farm city in the summer, no liquor in town. $36,000, includes property and fixtures. Contact Pontiac Press Box 90.

Partridge
Is the "bird" to see.

BEER STORE and grocery on main highway in expanding lake area near Pontiac. Excellent lease, living quarters available. Full price only $1800 plus small stock.

ESTABLISHED RESTAURANT operation in downtown department store. Efficient counterstool system with seating for 49. Over $70,000 gross in short hours. Excellent equipment, $7,750 Dn, plus stock.

BUSY STRAIT LIQUOR bar on main street in growing town. No food nor dancing. Excellent gross. Tile brick building with 5 room, modern owners apt included. $45,-000 full price on terms.

WARD E. PARTRIDGE
REALTOR FE 4-3581
REAL ESTATE & BUSINESSES
1050 W. HURON ST.
THRUOUT MICHIGAN
Open Eve. til 9.

"LET'S TALK BUSINESS"

Printing Press
Well established printing company on main highway in Bloomfield. Excellent equipment and presently doing volume of $6,000 per month. Reasonable lease on good building.

$2,000 Down
Puts you in this Grocery-beer & wine store in Clawson. Total price only $6,000 & this includes $3,000 guaranteed inventory. Does not stay open Sundays or holidays.

MICHIGAN BUSINESS SALES CORPORATION
JOHN A. LANDMESSER, BROKER
1573 S. TELEGRAPH RD.
FE 4-1562
PARK AT OUR FRONT DOOR

2655 Orchard Lake Rd. Feed, seed, poultry, garden & pet supplies. Showing a nice profit. Fixtures, large stock of mdse. $3,000 takes all. Owner leaving this area.

Shoe repair in small town near Pontiac. Long established business. Complete machinery, repair material & findings. Death forces sale. $1,000 takes all. Bldg. rental only $30. mo.
Nicholie & Harger Co.
33 W. Huron FE 5-8183

Buy Thru Partridge
List Thru Partridge

MACHINE SHOP
Fully equipped and ready to go, large building plus living quarters. A real buy at $27,500 with terms. We have the key, so call for appointment today.
CRAWFORD AGENCY
53½ W. Huron St. FE 4-1549
Evenings, MY 3-1143 & EM 3-2349

Sale Land Contracts 52

8 PERCENT LAND CONTRACT on new 2 bedroom with bsmt. Balance owing $6,237. Will discount 20 percent $1,247. Cost to you $4,990. Excellent investment. FE 3-7103 or OR 3-2937.

Money to Loan 53
(State Licensed Lenders)

Buckner Customers Are
Happy Folks
Buckner's Employes serve with a smile in the most friendly manner.

It is easy to deal at Buckner's, where courtesy and kindness are shown to everyone and borrowing is a pleasure

Provide for your immediate and future happiness by arranging for a cash credit account with the company where you are welcomed, and your patronage is appreciated.

Loans to $500, up to 24 months to repay.

BUCKNER
FINANCE COMPANY
2ND FLOOR, NATIONAL BLDG., PONTIAC
4513 DIXIE HIGHWAY
DRAYTON PLAINS
230 BARNSTON WALLED LAKE
45462 VAN DYKE UTICA

LOANS
$25 to $500 $25 to $500
30 E. LAWRENCE FE 2-7131
FRIENDLY SERVICE

TEAGUE FINANCE CO.
202 N. MAIN
ROCHESTER, MICH.
LOANS $25 TO $500
AUTOS
LIVESTOCK
HOUSEHOLD GOODS
Ph. Rochester, OL 6-0711 OL 1-9701

LOANS $25 TO $500
BAXTER & LIVINGSTONE
64 W. Lawrence St. FE 4-1536

SHORT-CUT TO CASH: Classified Ads! FE 2-8181.

Money to Loan 53
(State Licensed Lenders)

GET CASH QUICKLY
Up to $500
1950 to 1956 cars. Bring your title. Most deals closed in 15 minutes. Loans also made on furniture. Signatures and other securities.

Oakland Loan Company
202 PONTIAC STATE BANK BLDG.
FE 2-9206

WHEN YOU NEED
$25 to $500
You can get it quickly on your signature, Car or furniture. No endorsers. Payments to suit your budget. We will be glad to help you with your money problems.

STATE FINANCE CO.
702 Pontiac State Bank Bldg.
FE 4-1574

Need $500
With fast, courteous service and on payments to fit your budget? Then you should visit our new modern office so convenient to parking and shopping, where new private consultation rooms await you. Or phone FE 5-8121 and tell us your needs.

Home & Auto Loan Company
7 N. Perry Street
(Second Floor)
Hours 9 to 5; Saturday 9 to 1

SEASONAL CASH
Get cash for seasonal expenses in 1 VISIT! Phone, give a few facts, then come in!

BENEFICIAL FINANCE CO.
(LOANS $25 TO $500)
7 W. Lawrence St. FE 2-2249

BORROW WITH CONFIDENCE
HFC — Household Finance Corporation is America's oldest and largest finance company backed by 78 years of experience. You may borrow up to $500 if you have a steady income and can make regular monthly payments. Loans are made without endorsers. Service is fast. Money usually the same day. Phone or stop in.
HOUSEHOLD FINANCE CORP. OF PONTIAC
3½ S. Saginaw St. The Kay Bldg. 2nd. floor. Room 204

Mortgage Loans 54

LOANS — $600 to $1,500
1. For any purpose on homes, mod-rn or not, in Oakland County.
2. For home additions or improvements.
3. To rough-in or enclose home partly constructed.
4. To build a garage or on a garage home.
5. On second mortgages.
Apply 209 National Building Pontiac or Phone FE 4-4739

Swaps 55

'55 FORD VIC. FOR LATE MODel car, take over pymts. FE 8-8798

'50 PLYMOUTH SPECIAL DELUXE, for Spinet or small piano. Phone Ortonville NA 7-2642.

'56 BUICK RIVIERA FOR LATER model car, take over pymts., spotless, EM 3-4830.

NEARLY NEW TRAILER HOUSE. 4 rooms and bath. Will trade for income property in the city of Pontiac. FE 8-1431.

SWAP OR SELL WITH SWAP Service. OR 3-0249

EQUITY IN 5 ROOM FURN. house with 9 acres. Some equipment. Close in. FE 2-2721.

SACRIFICE LARGE EQUITY IN 2 bedrm. 42-ft. trailer for furn. or late model car. FE 8-0038.

WILL CONSIDER HOUSETRAILER for equity on 7 room ranch type house or late model car. Apply at 208 Seward St. for information.

TRADE IN YOUR OLD ICE skates on a new pair. Some very good used ice skates for sale cheap. 90 per cent off on all fireplace fixtures.
Skates sharpened.
BARNES HARDWARE
742 W. Huron St. Easy Parking

TRADE
We have a clean 1956 Pontiac 4 door sedan to trade on good home. Might consider good building lots also. Ask for Mr. Br

For Sale Miscellaneous 60

ALLIS CHALMERS HD9 LOADER, D2 & D4 Dozers, TD14 Dozer, Adams Grader, Badger trencher, Ensley dragline, Bucyrus - Erie backhoe. Terms or trade. Call anytime. 6180 Dale Rd., Goodrich, Mich. Phone 4212.

4 INCH SOIL PIPE, 5 FT., $3.69. SAVE PLUMBING SUPPLY 172 S. Saginaw FE 5-2100

BATHROOM FIXTURES, YOUNGStown kitchen furnaces. Oil, gas and coal hot water and steam boilers. Automatic water heater, hardware, electrical supplies, crack and tile galvanized copper pipe, and fittings. Lowe Bros. Paint. HEIGHTS SUPPLY 3685 Lapeer Rd. FE 4-8431.

BEEF AND PORK — HALF AND quarters. Opdyke Market, FE 2-7941.

BEST WISHES TO ALL OF YOU DURING THE HOLIDAY SEASON!
Church's, Inc.
107 S. Squirrel Rd. FE 2-0233

BRICK, RECLAIMED—ALL YOU want. UNION WRECKING CO. 31245 W. 8 Mile Rd.

BRICK, RECLAIMED . . . 3c EACH Surplus Lumber & Sales Co. 4340 Highland Rd. (M59) OR 3-7092

CASH FOR FURNITURE FE 4-7861

CIRCLE FLUORESCENT FIXtures, newest, brightest and most modern type of lighting for kitchens, dinettes, bedrooms and recreation rooms. $11.95 value, $5.95, slightly factory marred. Call at factory showrooms, Michigan Fluorescent, 393 Orchard Lake Ave.

CABINET SINKS FROM $59.95. Sinks to build in, from $3.95. Double sinks from $9.95. G. A. Thompson, 70 S. Perry.

CLEARANCE, 1-3 TO ½ OFF ON appliances, tools, paint, builders hardware. VALLELY'S Auburn & Rochester Rd. OL 1-9941

DRILL YOUR OWN WELL. COMplete outfit cheap. FE 1-0281 after 6.

FREE STANDING TOILETS. $18.95 21x27 double sinks ..... $ 6.95 Washbowls with fittings ..... $11.95 3 pc. colored bath sets with trim. Factory 2nds, irregulars . . . $99.95 SAVE PLUMBING SUPPLY 172 S. Saginaw FE 5-2100

ELECTRIC LIGHT FIXTURES for every room in house, newest, most beautiful selection of 1956 designs, pull downs, modern, traditional, terrific values, bedroom, $4.50 value, $2.25. Dining room, $10.95 value, $3.95. Porch, $2.95 value, $1.95. Slightly factory irregulars. See our large display. Michigan Fluorescent, 393 Orchard Lake Ave.

FIRST QUALITY 5 FT. BATHtubs, $49.50, B grade toilets, $19.95 22x21 double sinks, $14.95. Lavatory basins from $10.95. G. A. Thompson, 80 S. Perry.

FOR SALE: 1950 NORGE GAS range, also sump pump. Both exc. FE 2-3902.

Empire
2600 Union Lake Rd. at Commerce EM 3-4148
THE LAKE AREA'S LARGEST WINDOW AND TRIM MFGR
Triple pic. windows from $39.95
Double hung windows from $11.95
Sliding windows from $15.95
Storm windows 2 lite from .. $ 3.50
Birch No. 1 Flush Doors, 2'6"x6'8" ..... $ 9.45
Door and window trim $7.00c
Base $9.00c
Knotty pine paneling No. 1 .. $ .16c

Garage Doors
Berry Steel overhead factory seconds, all sizes and prices. Large selection, from $35 and up. A modern door on your garage costs less than you think. Let us give you a free estimate.
931 S. Paddock FE 2-0203

HOTPOINT ELECTRIC WATER heater, 82 gal. Steel overhead garage door, 16x7. MA 6-3317.

INSULATE
Spun wool blanket. Only $4.20 for 100 sq. ft.
PLASTERBOARD — ROCK LATH. SAVE!!
PAUL ST. CTR LUMBER CO. 6120 Bogie Lake Rd. EM 3-2731

COUNTER FLOW FURNACE, ALL controls, pot type. $45. EM 3-3220.

LET US HELP YOU WITH YOUR color painting problems. Hundreds of colors to choose from in rubber base or Jelled Magic, no drip paint; in use or ready mixed at our store. Oakland Fuel and Paint, 436 Orchard Lake Ave. FE 5-6105

LIONEL TRAIN WATER HEATer, coal furnace, mattress, box springs, hair dryer, baby buggy. FE 5-1448.

LOW PRICE DAYS ARE HERE (inventory time) on builder hardware, plumbing, paint, plywood doors, trim, appliances at the low cost price. Warwick, FE 4-5000.

JET WATER PUMPS, $69.95. G. A. Thompson, 80 S. Perry.

KITCHEN CABINET SINKS, FAmous make, beautiful 42" model, 1956 value, $59.50. Slightly marred in transit; also several 54" and 66" models at terrific values. Michigan Fluorescent, 393 Orchard Lake Ave.

LAVATORIES COMPLETE WITH modern mixing faucets, $24.50 value, $14.95; also toilets, bathtubs, shower stalls at terrific values. These are crate marred. Michigan Fluorescent, 393 Orchard Lake Ave.

LIONEL & AMERICAN FLYER TRAINS
Authorized factory service and genuine factory parts. Free test on factory analyzer
TASKER'S 63 W. HURON ST.

275 GAL. OIL TANK, NEW — Gage — legs & cap, $38. FE 5-1467.

LIMITED OFFER
Furnaces, oil fired, gun type, forced air, 84,000 BTU. Complete with controls, $287.50. Furnace tank and duct work, ready to install 5-6 rm. $569 included with above 30 gal. water heater.
PONTIAC PLUMBING AND HEATING
492 S. Saginaw FE 2-4397

MEDICINE CABINETS, LARGE 20" mirror, all metal cabinet, $7.95 value, $3.95. Slightly marred. Also large selection medicine cabinets with and without lights, new sliding double door units, wall to wall cabinets, terrific values. See our large display. Michigan Fluorescent, 393 Orchard Lake Ave.

MYERS PUMPS
Deep and shallow well jet pumps. Trade-ins accepted.
Used pumps.
30 per cent off on Sunbeam & Dormeyer appliances & Revere ware.
KELLY'S HARDWARE
Auburn Heights FE 2-8811

NEW GALVANIZED PIPE ½ in (21) ft. lengths ...12½c ft. ¾ in. (21) ft. lengths 16 1-3c ft. SAVE PLUMBING SUPPLY 172 S. Saginaw FE 5-2100

OLD GARAGES REPAIRED TO look like new. Lengthen your garage. Put in new garage doors. Terms. FE 4-5654.

PLYWOOD
Of all kinds, also exterior and interior doors. Cabinet hardware. All at discount prices. Pontiac Plywood Co. Ph. FE 2-2843, 1488 Baldwin Ave.

READY MIX CEMENT $1.35 SK. Ready Mix Mortar ..... $1.25 sk. Silica Sand ..... $1.25 sk. White Cement ..... $3.50 sk.
Blaylock
COAL & BUILDING SUPPLY CO. 61 Orchard Lake Ave. FE 3-7101

SALE
Sheetrock
4x8 Sheet $1.35
Fir Plycore, 4x8x¾ sheet .. $4.95
Blanket Insulation 100 sq. ft. $4.33
Twinsulation, 100 sq. ft. $7.90
Zonolite per bag $1.39
Douglas Fir 2x8, 2x12, 2x14, 2x16 ..... $89.00 M
4x8x¼ fir plywood $3.50
1x12 white pine boards, Ft. . 15c
Inside door jams, W P ... $3.95

Soil pipe, galvanized pipe, sewer crock plaster and hardware.

SAVE UP TO $500 ON MATERIALS FOR COMPLETE HOUSE. EASY CREDIT TERMS. MAKE SURE ITS
BURMEISTER
Northern Lumber Co.
8197 Chesley Lake Rd.
Pontiac FE 3-4171 & EM 3-3747
Telegraph & 8 Mile Rd.
Detroit EL 5-4186

For Sale Miscellaneous 60

REDUCED PRICES ON MOWERS and tractors until January 1st. Small deposit will hold until spring. Evans Equipment, 4567 Dixie Hwy. MA 5-7878, OR 3-8506.

ROMEX BY THE COIL, 4c PER foot. Wall boxes for duplex plugs, 32c ea. Main & range fuse boxes, $9.95. G. A. Thompson, 80 S. Perry St.

SUMP PUMP, GENERAL ELECtric Motor, $79.50 value, $49.50. Slightly crate marred; also deep and shallow well jet pumps at terrific buys. Michigan Fluorescent, 393 Orchard Lake Ave.

SALE
Aluminum combination windows & doors, aluminum & Fiberglas awnings.
FE 4-6089
9 a.m. to 9 p.m.

TANKS FOR SALE, NEW, KORO Seal lined, Plating tank, 7 tanks, 11 ft. long, 11 ft. deep, 4 ft. wide. Reinforced, 1 tank 9 ft. long, 9 ft. deep, 9 ft. wide. Same as above. Typhoon Steel Co. FE 4-9582.

Talbot Lumber
Plasterboard, Rock lath Paint, Hardware, Plumbing and Electrical supplies, 1025 Oakland Ave. Ph. FE 4-4595.

SEPTIC TANKS
REINFORCED CONCRETE
FE 4-6428 3872 Elis Lk. Rd.

USED OIL AND COAL FURNACES. Floor furnaces. Conversion oil burners and blowers. Wayne Heating Co., 523 N. Main, Rochester. OLive 2-0211.

USED TIRES, ALL SIZES, BATteries, 1952 Nash motor, 1950 Pontiac motor, 197 S. Johnson.

WILL SACRIFICE, COMPLETE skin-diving rake, Desco. Twin tanks and full face mask. FE 2-1479 between 5 p.m. & 7 p.m.

Wall Tile 1¢
PLASTIC, ALL COLORS, 4¼x4¼
FLOOR SHOP
98 S. Saginaw Open 9 to 6

WOOD AND ALUMINUM COMBInation doors and windows.
FE 4-2521
BENSON LUMBER CO.

Do It Yourself 61

BOAT AND FLOOR SANDER, POLishers, Scrubbers, cement grinders, steamers, etc. FE 5-3144, 240 Baldwin Ave.

FOR RENT
Floor sanders—hand sanders — wallpaper steamers—waxers and furnace vacuum cleaners. Oakland Fuel and Paint, 436 Orchard Lake Ave. FE 5-6150.

PFAFF SEWING MACHINES. Paint, Plumbing, Hardware, Formica, Weekdays, Fri., thru Tues. 8:30 to 6:00 Sun., 10 to 4; Closed Wed. & Thurs.
MONTCALM BUILDER SUPPLY 156 W. Montcalm FE 5-4712

Cameras, Equipment 61A

CAMERAS
BOUGHT, SOLD, TRADED
EPPERT'S CAMERA SHOP
97 W. Huron FE 5-0615

Sale Musical Goods 62

GRAND PIANO, BUSH & LANE, good condition, 119 Gladstone.

ONE OF A KIND SALE
Kimbell's Spinet piano, Lester's Spinet piano
Small Grand piano
Record players
Radio
GALLAGHER'S
18 E. Huron FE 4-0566

PIANO TUNING PLAYER SERVice, guaranteed, OL 6-0571.

PIANO TUNING AND REPAIRS. FE 5-9090

PIANO TUNING. CALL BEFORE 8:30 a.m. Oscar Schmidt, FE 2-5217.

PLAYER PIANO WITH ROLLS. FE 5-2929

TAPE RECORDER—BELL & HOWell—brand new, 1957 model. Original price, $190. Will sell for considerable less. Ph. OR 3-7665.

Sale Office Equipment 63

DESK, FULL SIZE, CONFERENCE table, blond oak finish, 2 chairs, swivel and straight back, green leather trim, like new. Call FE 4-6509.

PAY-MASTER CHECK MACHINE, brand new. $90. FE 4-9096.

Sale Sporting Goods 65

LAMINATED HICKORY SKIS. Steel edges, tip and heel plates. Ski-Free bindings, length 6'9". $20. Tapered steel ski poles, $8. Humanic ski boots, inner boot ski-free toe plate, size 8½, narrow. Used twice, $20. Black ski pants, waist 32, length 32, $10. Winchester model 37 16-gauge single. New, $19. Call MI 4-0836 after 6:30 p.m.

SPORTSMEN
Visit our gunsmith. Complete repair service. Bluing, scopes, mounts, restocking.
SANDY'S SPORT SHOP
Mon. to Thurs. 9 to 6:30, Fri. 9 to 8. Sat. 5 to 5, Sun. 5 to 4.
1770 S. Telegraph FE 3-9140

WANTED: RAW FUR, MUSKRAT, mink, coon. Open every day including Saturdays and Sundays. VREELAND FUR COMPANY 500 Pontiac Trail Walled Lake Market 4-3131

GUNS — BUY-SELL-TRADE Manley Leach 70 Bagley St.

Sand, Gravel & Dirt 66

1-A GRAVEL, FILL DIRT, TOP soil, OR 3-1991 or MA 5-1357.

A-1 TOP SOIL, RICH, BLACK dirt, Sand, gravel and fill dirt. Eugene Sennett, FE 5-4758.

A-1 TOP SOIL, CRUSHED STONE. Sand, gravel, fill. Lyle Conklin, FE 8-1112 or FE 2-8573.

A-1 TOP SOIL CRUSHED STONE. Sand, gravel, fill, peat. Earl Howard, EM 3-0531.

BLACK DIRT FOR SALE. CALL FE 2-2965 between 8 & 5.

ROAD GRAVEL, 5 YDS., $7 DElivered FE 4-6588

SPECIAL ON DRIVEWAY GRAVel, 5 yds. delivered for $8.00 in Pontiac. Call any time. G. R. Stuart FE 4-6584.

Wood, Coal & Fuel 67

ANY LENGTH FIREPLACE WOOD, Sold and delivered, MA 5-3184.

ATTENTION, GOOD DRY OAK and Hickory Chunk wood for fireplace, OR 3-1388.

DRY SLAB WOOD, $6 A CORD, 2 for $11. Quick delivery. FE 4-9099.

FIREPLACE WOOD, FROM 16" to 24", Lake Orion, MY 3-1198.

FIREPLACE CANNEL COAL. FURnace & fireplace wood. Speedway Fuel Oil, 435 Orchard Lake, Ph. FE 5-6159, Oakland Fuel & Paint.

FOR SALE WOOD, FROM 5 TO 8 dollar a cord at house. C. Gorton, MElrose 4-5857.

GOOD FIREPLACE WOOD, OAK. FE 4-6312.

GOOD DRY SLAB WOOD DElivered. FE 4-6588

WHITE BIRCH AND OAK FE 2-6244.

Plants, Trees, Shrubs 68

LARGE MAPLE TREE, 10 INCHES thru. 178 Augusta Ave., Pontiac.

For Sale Pets 69

7 PUPS, FEMALE, TO GIVE away free. 880 Stanley Ave. Look for good home.

8 WEEK OLD BOXER PUPPIES. FE 5-7856.

BOXER, PEDIGREED MALE, fawn colored. FE 5-6276.

BOXER BRINDLES UNSEXED, 4 years old. Good house and child's pet, $25. Call MY 3-1225.

BOSTONS, CHAMPION BRED, Show-type puppies, 6 weeks to 8 months. Also stud service. MElrose 7-3898.

BABY PARAKEETS, $2 743 E. Mansfield, Off Joslyn.

COLLIE PUPS, THOROUGHBRED, sable & white. Well marked. Terms. MA 4-3121.

ENGLISH POINTER
Female, born June 18, 1956, liver and white ticked. Reasonable. 1057 Boston, Huron Gardens. FE 5-5185.

GERMAN SHEPHERDS, AKC reg. $25 & $35. MA 4-2909.

For Sale Pets 69

GERMAN SHEPHERD PUPPIES
Will sell the litter bred from my show dogs. An unusual opportunity to purchase an outstanding puppy. Mayfair 6-2504.

Parakeets, Guar. to Talk
Some talking training. Harlequines. Cages. 591 4th St. FE 2-4025.

PARAKEETS, CANARIES, SUPplies, 183 Sanderson, FE 5-5631.

POODLE PUPPIES, CHAMPIONship stock. Reas. EM 3-3665.

PARAKEETS, GUAR. TO TALK. Canaries, guar. to sing. Cages and supplies. Crane's Bird Hatchery, 2489 Auburn Rd. FE 4-6510.

PARAKEETS, CANARIES, CAGES. Poou. Since 1927. 584 Oakland Ave.

PUPPIES, PARRAKEETS, ALL Pet Shop. 69 S. Astor. FE 4-6433.

REG. TOY FOX TERRIER PUPpies, real small, also 2 studs for service. MAple 5-1270.

REG. FEMALE BEAGLE, 3 YRS. old, $75, MA 5-7196.

SALE OR TRADE: 3 REDBONE Coon hounds, $100 each or will exchange for reg. 13" Beagles. Father & mother of these dogs treed 70 coon this fall. Cost $400. EM 3-8133.

TRAINED BEAGLES, BEAGLE PUPpies, thoroughbreds. 3091 Rockhaven, off Auburn Rd.

THOROUGHBRED ENGLISH SETter puppies, from excellent hunters, $25. FE 2-6286.

YOUNG BEAGLES, $10. CUDDLY puppies, $5. OR 3-4188.

Dogs Trained, Boarded 70

DOGS, CATS BOARDED. DOGS trained. Burr-Shell, 375 S. Telegraph

Hay, Grain & Feed 71

HAY, ROUGH LUMBER. WILL deliver. MA 5-0666.

900 BALES — 1&T CUTTING Alfalfa & Brome 25 cents. 35 cents & 50 cents per bale. Also will trade hay for young cattle. 775 Scott Lk. Rd. FE 4-4228.

ALFALFA BROME, TIMOTHY & clover. Also second cutting alfalfa & straw. No rain. OA 8-2178.

STRAW WANTED — BALED OR loose, wet or dry, call after 8 p.m. HO 3-3541 or write: Louis Pershon, 45945 N. Gratiot, Mt. Clemens, Mich.

For Sale Livestock 72

15 HOLSTEIN COWS WITH D.H.I.A. record, 5 springers. Groveland Valley Farms, 5538 Grange Hall Rd., Holly, Mich. MElrose 7-3194, after 6 p.m.

1 MILK AND 2 HEIFERS. BANGS tested. Cow—5 yrs., heifers 14 mo. & 4 mo. OA 8-3163.

PONY, SADDLE BRIDLE, $185. 2 well broke horses, new saddles, $175 ea. 5033 Pontiac Lake Rd. FE 4-2853.

Wanted Livestock 73

WANTED: PIGS, ALL SIZES. Forrest Jones MA 5-5206

Sale Farm Produce 75

APPLES, MOST VARIETIES, $2 up. Sweet cider 231 N. Squirrel Rd. Auburn Heights, FE 1-0194.

APPLES AND SWEET CIDER. Homestead Orchard, 5460 Orchard Lk. Rd. Open 7 days week.

Sale Farm Equipment 76

McCULLOCH, CHAIN SAWS, DROP in and see 'em at W. F. Miller's Garden & Lawn Equipment, 1863 South Woodward (North of 14 Mile Rd.), Birmingham, Mich. Phone Midwest 4-6053

NEW AND REBUILT SPREADERS. Barn equipment. Dayis Machinery. Ph 45R2 Ortonville. We stock repairs. Beginning our 26th year of service

SNOW PLOWS
Small riding & walking tractor's "demonstrators" with snow plows at Bargain prices. Also snow blowers. Terms
LEE'S SALES & SERVICE
921 Mt. Clemens St. FE 3-9830

SPECIAL
10 per cent discount on all Oliver OC 3 tractors, loaders, dozers & back hoes. 25 per cent down, 30 months to pay balance, no payments during winter months.
PONTIAC FARM & INDUS. TRACTOR CO.
825 Woodward
FE 4-0461 or FE 4-1442

WINTER SPECIAL!
We will pick up and deliver your tractor, steam clean and give it our 14-point tuneup and inspection then paint it a tough-weather resistant coat of enamel. All for the low price of
$39.95
SERVICE PARTS EXTRA
WE SERVICE ANY MAKE TRACTOR
FE 4-0734 FE 4-1112
KING BROS.
YOUR I. H. DEALER
Pontiac Rd. at Opdyke

McCULLOCH CHAIN SAWS
Rentals, Parts & Repairs
1890 Crooks Rd. MI 6-0448

HEAVY DUAL WHEEL TRACTOR Trailer. FE 7-0251.

USED TRACTORS WITH SNOW PLOWS AND OTHER EQUIPT. ALL SIZES AND MAKES AND PRICED TO SELL. WE TAKE TRADE-INS. CREDIT. TERMS.
KING BROS.
FE 4-0734 FE 4-1112
YOUR I. H. DEALER
Pontiac Rd. at Opdyke

Auction Sale 77

WEDNESDAY NIGHT AUCTION at Smart Sale Farm. Closed until spring. Private Sales daily

PUBLIC SALE EVERY FRIDAY & Sat., 8 p.m. Budget Auction, 455 Mill St., Ortonville, Mich.

For Sale Housetrailers 78

ONE 1955 CHAMPION HOUSEtrailer, 2 bedrooms—will take $500 for my equity & take over payments. 1155 Fairfax, Square Lk. Trailer Ct. Lot 36.

FOR LATE MODEL, MODERN, mobile homes, reconditioned, like new, on low, low dn. payments. Bal. like rent, move in immediately, live in comfort and save. See CLIFF DRYER at:
TRAILER EXCHANGE
Holly, Mich. lot N. Village Limits
15220 Holly Rd. MElrose 4-6771

28 FT. HOUSETRAILER, GOOD condition, Call FE 2-7737.

NEW, BEAUTIFUL
10 WIDES—10 WIDES
NOW ON DISPLAY
14 Models from 36 to 50 ft. to choose from. Featuring ANDERSON, CHAMPION AND FLEETWOOD SCHOONER. Also 8 Wides from 16½ to 50 ft. Liberal terms. Bank rates. Free estimates on trades. LATE MODEL, RECONDITIONED MOBILE HOMES. PAY LIKE RENT. MOVE IN IMMEDIATELY.
BOTTLE GAS — ACCESSORIES
TRAILER EXCHANGE
60 S. Telegraph FE 2-3200
OPEN EVES. 'TIL 8 & SUN. P.M.

THE WINNER OF THE MODEL 18 Pontiac Chief Vacation Trailer is Mrs. Doroty Kuck of Rochester, Michigan.

1957 Detroiters
45 ft. $7795
35 ft. $3269
Model 15 Sportsman ..... $ 995
PONTIAC CHIEF
42 and 48 ft.
TEN WIDES
35 to 50 ft. 3 widths available. A large selection of used mobile homes.
HUTCHINSON
4301 Dixie Hwy.
Drayton Plains, OR 3-1209

OXFORD TRAILER SALES
1957 Generals Stuarts, Holly and Michigan Arrow 14 to 50 ft. long. 6 to 10 wide. Parts and accessories MY 2-0721 5 per cent bank rate only ¼ down 1 mile south of Lake Orion on M-24.

Rent Trailer Space 79

MOBILHOME ESTATES, MODERN, lake front & playground. EM 3-2661

PARK AT PARKHURST
Where living is a vacation — 72 lovely acres, includes a private lake with pool, swimming, good schools, club house & intimate shelter. Only 15 minutes to Pontiac. Also trailer sales. Base rate $23.50. Phone MYrtle 2-4611.

MODEST MAIDENS By Jay Alan



"It's the last day of leap year, but I guess he's not going to propose regardless of what I say!"

Rent Trailer Space 79

OXFORD MOBILE MANOR, 2 miles east of Oxford at 1940 Lakeville Rd. For those who want the best. Phone OA 8-3022 or MY 2-0721

ROBINS MOBILE VILLAGE, M59 & Ellis, Lk. Rd. Large clean lots, 3 miles from city hall. Will haul trailers in free from Pontiac vic. Phone FE 5-3678.

For Sale Tires 80A

WE BUY AND SELL GOOD USED tires, $3.50 up. Also Whitewalls.
STATE TIRE SALES
803 S. Saginaw FE 4-0687

LOOK!
670x15 suburbanite mud and snow tires. Remold $10.95, exchange plus tax.
STATE TIRE SALES
803 S. Saginaw FE 4-0687

SELLING OUT
TIRES—ALL SIZES—FROM $1 UP. 22d AUBURN AVE.

STANDARD BRAND NEW TIRES Traded in on General Safety Tires. Up to 50 per cent off. black or white walls.
ED. WILLIAMS
451 S. Saginaw at Raeburn

Auto Service 81

CRANKSHAFT GRINDING IN THE car, cylinders rebored, Zuck Machine Shop 23 Hood Phone FE 2-2563.

For Sale Motorcycles 83

FOR PARTS AND SERVICE on your Harley Davidson, see Harley Davidson Sales Co. 372 South Saginaw

Boats & Accessories 85

CENTURY 15' INBOARD HERE. Specials on boats & Mercury motors in stock new & used before Jan. 1st. Open 10:00 to 8:00 p.m. every day.
INLAND LAKES SALES
1127 W. Huron FE 4-7121 FE 2-6122

JOHNSON OUTBOARD MOTORS Sales and Service, Starcraft, Lone Star boat, Teenee and Little Dude trailers. Everything for the boat. OWNES MARINE SUPPLY 396 Orchard Lake Ave. Phone FE 2-8020

MERCURY OUTBOARD MOTORS. Parts and service, Shorty Hook's Place, 3725 Orchard Lake Ave.

FOR BOATING FUN
EVINRUDE MOTORS
See the new '57 models
Harrington Boat Works
1899 S. Telegraph FE 2-8033

Transportation Offered 87

FLY BY AIRLINER, CALIFORnia, $75; St. Petersburg, Tampa, Miami, $38.81; Honolulu, $185; plus tax. Perry Service, Inc. OR 3-1254.

HAVE NEW CAR, WOULD LIKE 2 passengers to share expenses to Leachville, Arkansas, leaving Sat. morn. FE 8-6145.

TRUCK GOING NORTH PART load. Either way. FE 5-6806.

Wanted Used Cars 88

WANTED SCRAP IRON, SCRAP cars $20 MY 2-5492. or FE 4-4678.

See M & M Motor Sales
For top dollar on late model cars. 2627 Dixie Hwy. OR 3-1603

AS MUCH AS $50 FOR JUNK & cheap cars. FE 2-2606 days or eves.

Always Ready to Buy
Junked and used cars, top $$$ paid.
BAGLEY AUTO PARTS
FE 5-9219 170 BAGLEY ST.

Bud Shelton Motor Sales
Pays top dollar on late models. Cor. Auburn & E. Blvd. FE 4-6728

PRIV. FAMILY CLEAN USED CAR in good condition. Call after 6. OR 3-5467.

WTD.: JUNK CARS & SCRAP Service call FE 4-0582.

SHOP IT
Then Bring It Here
We pay top dollar for sharp cars
AVERILL'S
2020 Dixie Hwy
FE 2-9878 FE 4-6896

PRIVATE FAMILY CLEAN USED car in good condition. Call after 6. OR 3-5467.

WANTED: SCRAP CARS Ph OR 3-4611

JUNK AND WRECKED CARS East Side Auto Parts, 161 E. Pike St, FE 5-6855.

HIGH $$$ PAID
BUYING FOR
OUT OF STATE DEALS
GLENN'S
MOTOR SALES
254 S. SAGINAW ST. FE 4-7371

THE HIGH DOLLAR
For high grade used cars. We need them. Drive the extra miles, it will pay you well. 4540 Dixie Hwy.
H. J. VAN WELT
OR 3-1355

Wanted Used Trucks 89

OWNER OPERATED, DODGE trucks for automobile haulaway, immediate permanent employment, C.O.E. or conventional. Southern territory. Baker Driveaway Co., Detroit TW 3-9550.

For Sale Trucks 90

1955 GMC V-8, MODEL 1028, ½ TON pick-up, Hydramatic.
CLARKSTON MOTOR SALES
32 S. Main St. Clarkston

'57 CHEV. ½ TON PICK-UP, $600 dn., take over pymts. 10:00 a. m. to 5 p. m. 27 Florence.

1956 CHEVY PICKUP
½ ton with V-8 engine and deluxe cab with heater and windshield washers.
NORTH CHEVROLET
1000 S. Woodward Ave. Birmingham

CHEVROLET '55 ½ TON PICKUP. 5 excellent tires, winterized and ready to go. Just your car or truck down
Haskins, Chev.
6751 Dixie Highway at M15
MAple 5-5071 Open nites 'til 9

'50 AUSTIN, VERY NICE COND. $175. FE 5-0178

'55 BUICK SPECIAL, EXCELLENT condition FE 5-3159.

CAR PAYMENTS TOO BURDENsome? Let us help you adjust to some less expensive model
Lake Orion Motor Sales
M24 AT CLARKSTON RD.
FORD — MERCURY MY 2-3611

For Sale Trucks 90

When It Comes
TO TRUCKS
COME TO US
Wilson GMC
Pontiac's Exclusive Truck Dealer
FE 5-9485
Oakland at Cass

For Sale Cars 91

'54 Buick Hardtop $1395
CARKNER DODGE SALES
44053 Van Dyke, Utica

'51 BUICK
Club Coupe
$545
"CY"
OWENS
Your FORD Dealer
147 S. Saginaw FE 5-4101

OLIVER BUICK
$1000
Full price. This price includes all taxes, cost of transfer of title, and '57 license plates. All are completely winterized.

'54 Ford
2 Dr. Customline V-8

'54 Pontiac
2 Dr. Chieftain

'54 Mercury
2 Dr. Radio & Heater

'54 Chevrolet
Bel Air 2 Dr.

'53 Buick
Super Hardtop

70 Other Cars to Choose from

OLIVER BUICK
210 Orchard Lake Ave.
FE 2-9101 Open Till 9

'55 BUICK CENTURY ENGINE. Exc. cond. Stock. Also '55 Buick Dynaflow, Trans. in top shape. FE 4-3838

1954 BUICK $1445
Super hardtop with beautiful red and ivory finish. One you'll really like.
NORTH CHEVROLET
1000 S. Woodward Ave. Birmingham

1950 BUICK SPECIAL 4-DR. DYNA. R&H. Very nice cond. 504 East Mansfield, FE 5-6460.

1955 BUICK CONVERTIBLE SPEcial. Sharp. With extras. One owner. Will take older car in trade. MY 2-6131.

'56 CADILLAC COUPE, 3,000 MI. By owner, FE 4-4304.

'53 CHEV., 2 DR., SHARP ... $695
CARKNER DODGE SALES
44053 Van Dyke, Utica

'52 CHEVROLET
Standard 2-Door
NICE CONDITION, RADIO & HEATER, ORIGINAL FINISH.
$395
MATTHEWS
"CHEVY"
HARGREAVES
CASS AT OAKLAND
FE 5-4161

HAUPT
Pontiac Sales
'54 Super 88 Olds, 4 dr. sedan. Sharp.
'53 Chev. 4 dr. sedan.
'51 Dodge 4 dr. sedan, A-1 cond.
N. MAIN ST. CLARKSTON
Open nites 'til 9
MAple 5-5866 or MAple 5-1141

For Sale Cars 91

"Bright Spot"
SEE
Our Selection
of 85 Cars
Mostly One-Owner
New-Car Trade-Ins
JEROME
Olds-Cadillac
Orchard Lake at Cass
FE 8-0488

OLIVER BUICK
$200
Full price. This price includes all taxes, cost of title transfer and '57 license plates. All are completely winterized.

'50 Mercury
2 Dr. Radio & Heater

'50 Packard
2 Dr. Radio & Heater

'50 DeSoto
2 Dr. Radio & Heater

'49 Buick
2 Dr. Radio & Heater

'50 Ford
2 Dr. Radio & Heater

'51 Ford
4 Dr. Radio & Heater

No Down Payment Necessary

OLIVER BUICK
210 Orchard Lake Ave.
FE 2-9101 Open Till 9

1955 CHEVY $1495
Hardtop with V-8 engine. Standard shift, a one-owner car with only 17,000 actual miles.
NORTH CHEVROLET
1000 S. Woodward Ave. Birmingham

CHEVY BEL AIR
1953 2 dr. R & H. Automatic drive. A very sharp 1-owner car. Priced right. Cash, terms or trade.
PEOPLES AUTO SALES
68 Oakland FE 2-2351

1951 CHEVROLET, RADIO & heater. Absolutely no money down, assume payments of $18.72 per month. Call Credit Mgr. Mr. Parks, Midwest 4-6500. Harold Turner Ford

OLIVER BUICK
$700
Full price. This price includes all taxes, cost of title transfer and '57 license plates. All are completely winterized.

'52 Chrysler
Windsor 4 Dr. Exceptional

'52 Buick
Roadmaster 4 Dr.

'53 Ford
Customline V-8 2 Dr.

'53 Pontiac
4 Door

'53 Chevrolet
2 Door

70 Cars to Choose From

OLIVER BUICK
210 Orchard Lake Ave.
FE 2-9101 Open Till 9

SEE OUR
"Safe Buy"
USED CARS
CENTRAL
LINCOLN-MERCURY
Cass at Pike Sts.
FE 4-3565

For Sale Cars 91

'53 CHEVROLET BELAIR 4 DOOR powerglide, R & H, many extras, clean. FE 5-6629.

WE BELIEVE FOR THE FINEST USED CARS AVAILABLE SHOP
Schutz Motors
912 S. Woodward B'ham
MI 6-5302 Open 'til 9

1954 CHEVY $1095
A snappy convertible with a turquoise and ivory finish. Has Power Glide, radio and heater.
NORTH CHEVROLET
1000 S. Woodward Ave. Birmingham

CHEV. 1954 BEL AIR SEDAN. 2 tone finish. An exceptional buy! Just your car down. Easy terms.
Haskins Chev.
6751 Dixie Hwy. at M15
MAple 5-5071 Open nites 'til 9

1951 CHEVROLET SEDAN. Bargain. $245. FE 3-7542.

'55 CHEVIE CONVERT R&H, overdrive, W-W., $1300, FE 2-7006.

1952 CHEVIE STATION WAGON, radio, heater, $495. No money down. EM 3-4810.

CHEVROLET 1954 2 DR. BY GM engineer. Powerglide. Radio. Heater and heat absorbing glass. MI 4-7292.

1953 CHEVY $995
Hardtop sport coupe with radio, heater, and Power Glide. It's a one-owner car and just like new.
NORTH CHEVROLET
1000 S. Woodward Birmingham

'50 CHEV. 4 DR., PG., R & H. Good cond. $300 cash. FE 5-7347.

1953 CHEVY $695
2-door sedan with standard shift, radio and heater. Be sure to see this one.
NORTH CHEVROLET
1000 S. Woodward Ave. Birmingham

'55 CHEV. BEL AIR, V8, $1,295
CARKNER DODGE SALES
44053 Van Dyke, Utica

'55 DeSOTO SPORTSMAN, DEluxe Firedome, Reasonable, OR 3-3413.

MUST SELL '51 DODGE, GOOD condition. FE 4-4166.

1951 DODGE, ABSOLUTELY NO money down, assume payments of $8.94 per month. Call Credit Mgr. Mr. Parks, Midwest 4-6500, Harold Turner Ford.

'47 FORD, A-1 COND. $150. FE 4-1497. 70 Pingree.

'51 FORD VICTORIA, RADIO & Heater, W-Wall Tires. No money down assume payments of $23.86 per month. Call Credit Mgr. Mr. Parks, Midwest 4-7500, Harold Turner Ford.

1951 FORD CONVERTIBLE, REAL sharp, no rust. $5.00 Down. $5.00 a week. FE 8-6951, Field Motors.

'50 FORD CRESTLINE $395
CARKNER DODGE SALES
44053 Van Dyke, Utica

'52 FORD V-8, R & H. PERFECT condition, $595.
JEFFREY FORD SALES
10 N. Washington OA 8-2521

'54 FORD, CRESTLINE. GOOD credit, nothing dn. MU 4-5155. Tom Bohr, Inc., Milford.

OLIVER BUICK
$500
Full price. This price includes all taxes, cost of title transfer and '57 license plates. All are completely winterized.

'52 Ford
2 Dr. Customline V-8

'52 Buick
Special 2 Dr.

'52 Packard
4 Dr. Sedan

'52 Olds
2 Dr. V-8

'52 Chrysler
4 Door

70 Other Cars to Choose From

OLIVER BUICK
210 Orchard Lake Ave.
FE 2-9101 Open Till 9

FOR SALE BY OWNER:
1953 FORD 2 tone with overdrive, new W-Wall tires, loaded with extras. Really a good one. Call between 5 and 7 p.m. Darwin Johnson, 3418 Franklin rd. FE 2-1586.

'57 FORDS HERB GLENN FE 2-1311

HONEST VALUES
1953 Ford V8 2 dr. $595
1951 Ford 6 2 dr. $345
1951 Ford V8 2 dr. $375
SAM'S AUTO SALES
724 Oakland, Open till 9, FE 8-6801

'54 FORD, CON. LIKE NEW $1,095
CARKNER DODGE SALES
44053 Van Dyke, Utica

1950 FORD SHACKLED, CUSTOMized. Call EM 3-2495 or EM 3-3325 after 4:00. Or 8011 Flagstaff, Off Union Lake Road.

'55 FORD CUSTOM 2 DOOR, V-8. Overdrive, Sharp, $1,095.
JEFFORY FORD SALES
10 N. Washington OA 8-2521

'55 FORD RANCH WAGON, CUSTom 8, R&H, Fordomatic, W.W., red and white.
'55 Buick, Hardtop, R&H, Dyna.
'52 Custom Made Ranch Wagon.
'53 Ford Custom, 4 dr., R&H, overdrive. Sharp.
'55 Mercury, Monterey, Hardtop, $1,545.
HURON MTR. SALES
932 W. Huron FE 2-2641

Bud Shelton Offers
'56 Olds, Holiday Cpe. $2495
'55 Pontiac Cat. PS. PB. $1895
'55 Chevy hardtop $1495
'55 Chevrolet 2-door, V-8 .... $1395
'54 Ford Vict. Fordomatic . $1195

Viewers Aren't Responsible for All of TV's Failures

JACKSONVILLE, Fla. — More than 70 per cent of America's phosphate rock, from which superphosphate fertilizers are produced, comes from Florida mines.

TV SPECIAL
PICTURE TUBES
• Installed
• Guaranteed
• Terms
Schick's Phone MY 3-3711
$25
16" — 17"
12" — 14"

For Portable Television See HAMPTON TV
825 W. Huron FE 4-2525

TV, RADIO & AUTO RADIO SERVICE
Look for Us Near Waterford Township Hall
SANDERS RADIO & TV SHOP
(Since 1928)
4880 Highland Rd. OR 3-4911

RCA COLOR TV
Free Home Demonstration
HAMPTON TV
825 W. Huron FE 4-2525

DO-IT-YOURSELF TUBE TESTER
Open Eves. 'til 9
HAMPTON ELECTRIC
825 W. Huron FE 4-2525

RCA COLOR TV
Sales and Service
SWEET'S RADIO-TV
OPEN FRIDAY NIGHT
422 W. Huron St. FE 4-1133

SERVICE?
Yes!
• Tape Recorders
• Record Players
• T.V.
• Hi-Fi
• Radio
• Inter-Comm. Systems
• P.A. Systems
BLAKE RADIO TV
3149 W. Huron
FE 4-5791

If You have a FARM, LOT or HOME PROPERTY or BUSINESS OPPORTUNITY that YOU WANT to . . . SELL, TRADE or LEASE
HAROLD W. BIGELOW
Complete Real Estate Service
FE 5-5492 514 W. Huron FE 5-8845

ABOVE ALL A Good Roof
★ 10 MONTHS TERMS WITH NO INTEREST
★ FHA PAYMENTS FOR EXTENDED TERMS
For Better Quality Roofing and Siding
SHERRIFF-GOSLIN ROOFING CO.
F. L. Thomas, mgr.
902 Riker Bldg. FE 2-5231

--Today's Radio Programs--

WJR, (760) CKLW, (800) WWJ, (950) WCAR, (1130) WXYZ (1270) WPON, (1460) WJBK, (1490)

TONIGHT

6:00—WJR, News
WWJ, News
WXYZ, Wattrick
CKLW, News, Sports
WJBK, News, Don McLeod
WCAR, News Caravan
WPON, News, Weather

6:30—WJR, Dinner Date
WWJ, R. Mulholland
WXYZ, Mel Allen
WJBK, Don McLeod
WCAR, Taylor, Al Crane
WPON, Melody Go Round

7:00—WJR, Guest House
WWJ, 3 Star Extra
WXYZ, Mickey Shorr
CKLW, F. Lewis Jr.
WJBK, News, Kasem
WCAR, News, Spinorama

7:30—WJR, Guest, Law
WWJ, To be announced
CKLW, G. Hester
WPON, Melody Go Round

8:00—WJR, Robt. Q. Lewis
WWJ, Boston Symphony
CKLW, True Detective
WJBK, News; Kasen
WCAR, News, Spinorama

8:30—WJR, Amos 'n' Andy
WXYZ, Voice Firestone
CKLW, Danger

9:00—WJR, News, Music
WWJ, Telephone Hour
WXYZ, Mickey Shorr
WCAR, News, Spinorama
WWJ, Cap. Clerm.
WJBK, Detroit Speaks

10:00—WJR, Symphony
WWJ, Melody Fair
WXYZ, Top of Town
CKLW—G. Hester
WCAR, News, Spinorama
WPON, Music with Mason

10:30—WJR, Rose Bl. Kickoff
CKLW, A' Capella Choir
WCAR, News Ace

11:00—WJR, News
WWJ, Music
WJBK, News, Kasem
WCAR, News, Spinorama
WPON, Music with Mason

11:30—WJR, Music
WXYZ, Christmas Carols
WPON, Spotlight

TUESDAY MORNING

6:00—WJR, News, Melody
WWJ, News
WXYZ, Fred Wolf
CKLW, Club, G. Nunn
WJBK, Clark Reid
WCAR, News
WPON, Early Bird Club

6:30—WJR, Voice of Agricit.
WWJ, Bob Maxwell
WJBK, News, Clark Reid
WCAR, News; Coffee, Clem

7:00—WJR, Dan Kirby
WWJ, Bob Maxwell
WXYZ, News, Wolfe
CKLW, News, Toby David
WJBK, News, Clark Reid
WCAR, News, Coffee, Clem

7:30—WJR, Music Hall
WWJ, Bob Maxwell
WXYZ, News, Wolf
CKLW, Terrance O'Dell
WJBK, News, Clark Reid
WCAR, News, Coffee, Clem

8:00—WJR, Jim Vinall
WWJ, Bob Maxwell
WXYZ, News, Wolfe
CKLW, News, Toby David
WJBK, News, Clark Reid
WCAR, News, Clem, Malone
WPON, Early Bird Club

8:30—WJR, Music Hall
WJBK, News, Clark Reid

9:00—WJR, Wm. Sheehan
WWJ, Joy Ride
WXYZ, Breakfast Club
CKLW, News, Toby David
WJBK, News, George
WCAR, News, Bob Allen
WPON, Morning Matinee

9:30—WJR Jack Harris
WPON, B'ham High School

10:00—WJR, Arthur Godfrey
WWJ, NBC Bandstand
WXYZ, My True Story
CKLW, Queen Elizabeth
WJBK, News, Tom George
WCAR, News, Beall
WPON, Morning Matinee

10:30—WXYZ, Girl Marries
CKLW, Mary Morgan
WCAR, Bruce Martyn

11:00—WJR, Arthur Godfrey
WWJ, NBC Bandstand
WXYZ, Grand Central Sta.
CKLW, News, Bob & Ray
WJBK, News, Clark Reid
WCAR, News, Bruce Martyn

11:30—WJR, Time for Music
WXYZ, Curtain Calls
CKLW, Queen for a Day
WPON, Morning Matinee

TUESDAY AFTERNOON

12:00—WJR, Jim Vinall
WWJ, Tournament of Roses
WXYZ, News Ace
CKLW, Grant, Heatter
WJBK, News, Tom George
WCAR, News, Bruce Martyn
WPON, News

12:30—WJR, Time Out. Music
WXYZ, News, Music
CKLW, Bud Davies
WPON, Noontime Serenade

1:00—WJR, Wendy Warren
WWJ, Ross Mulholland
WXYZ, Around the Town
CKLW, News, Album
WJBK, News, George
WCAR—News, Bob Allen

1:30—WJR, Dr. Malone
CKLW, Bud Davies
WPON, Guy Nunn

2:00—WJR, Orange Bowl
WWJ, Cotton Bowl
WXYZ, Sugar Bowl
CKLW, Grant, Davies
WJBK, News, George
WCAR, News, Bob Allen
WPON, 1460 Club

2:30—WCAR, Sports Parade

3:00—WJR, Orange Bowl
WWJ, Cotton Bowl
WXYZ, Sugar Bowl
CKLW, Bud Davies
WJBK, News, McLeod
WCAR, News, Al Crane

3:30—WJBK, Don McLeod
CKLW, Eddie Chase
WPON, Road Show

4:00—WJR, Orange Bowl
WWJ, Cotton Bowl
WXYZ, Sugar Bowl
CKLW, Eddie Chase
WJBK, News, D. McLeod
WCAR, News, Al Crane

4:30—WJR, Music Hall
WXYZ, News, McKenzie

5:00—WJR, Philip Lenhart
WWJ, Rose Bowl
WXYZ, Wattrick, McKenzie
CKLW, Bob and Ray
WJBK, News, McLeod
WCAR, News, Al Crane
WPON, Road Show

5:30—WJR, Music Hall
WXYZ, News, McKenzie
WJBK, Don McLeod

--Today's Television Programs--

Programs furnished by stations listed in this column are subject to change without notice

Channel 2—WJBK-TV Channel 4—WWJ-TV Channel 7—WXYZ-TV Channel 9—CKLW-TV

TONIGHT'S TV HIGHLIGHTS

6:00—(7)—Annie Oakley.(9)—Family Theater. (4) — News and Sports.

6:15—(4) — Weathercast. (2) — News.

6:20—(4)—Box Four.

6:25—(2) — TV Weatherman. Dr Everett Phelps.

6:30—(7) — Brave Eagle. (4) — Break the $250,000 Bank. (2) — Foreign Legionnaire.

7:00—(7) — Kukla, Fran and Ollie. (9) — Hopalong Cassidy. (4) — Death Valley Days. (2) — Susie. Ann Sothern.

7:15—(7) — News. John Daly.

7:30—(7) — Bold Journey. (9) — Million Dollar Movie. Gene Tierney, Walter Huston, Vincent Price in "Drayonwyck." (4) — Nat King Cole. (2) — Adventures of Robin Hood.

7:45—(4) — News.

8:00—(7) — Danny Thomas Show. (4)—Sir Lancelot. King Arthur is tricked into leaving Camelot unguarded while he and troops chase "The Pirates," supposedly in another town. (2) — Burns and Allen.

8:30—(7)—Voice. Traditoinal songs usher in New Year. Guest pianist George Feyer joins chorus, orchestra. (4) — Stanley. (2)—Godfrey's Talent Scouts.

9:00—(7) — Life Is Worth Living. Bishop Fulton J. Sheen. (9) — The Unexpected. Beautiful woman thinks husband is in love with her best girl-friend in "The Eyeglass." (4) — Can Do. (2)—I Love Lucy.

9:30—(7) — Lawrence Welk's Top Tunes and New Talent. (9) — Denny Vaughn Show. Variety. Andre D'Amour, guest. (4) — (color) — Robert Montgomery Presents. Top recording stars present festival, "Music for Your New Year's Eve." Hugo Winterhalter, Eddie Dano, Teddie King, Ann Gilbert, pianist Eddie Heywood, jazz musician Henry "Hot Lips" Levine, singer Dorothy Olsen. The Nite Caps are among the entertainers. (2) — December Bride. Spring Byington gets into trouble when she plans joyful New Year's Eve for her daughter, son-in-law.

10:00 — (9)—Bowling Time. Radio and TV entertainer Roger Coleman is special guest. Joe Bolek of Cleveland vs. Donn Ellis of Houston. (2) — Studio One. "Goodbye Picadilly," suspense drama of state department agent who trails physicas professor accused of passing secrets to enemies. James Daly, Betsy Palmer star.

10:30—(7) — Dr. Hudson's Secret Journal. "A Handful of Salt." (4) — Waterfront. Capt. John's friend is provoked into killing blackmailing loan shark in "Live Bait."

11:00—(7) — New Year's Show. Special 2½-hour musical review from Hollywood, featuring Lawrence Welk and Ray Anthony. (4)—News. (2)—News.

11:10—(9)—Weathervane.

11:15—(9) — Greetings from Gov. General Vincent Massey, Prime Minister St. Laurent—Talks. (4) —Patti Page Show. (2) — Miss Fairweather.

11:20—(2) — Guy Lombardo.

11:30—(7)—New Year's Show. — Continued. (9)—Good Neighbor Theater. Paulette Goddard, Gypsy Rose Lee, Richard Ney, John Boles in "Babes in Bagdad." (4) Watchnight Services—St. Paul's Protestant Episcopal Cathedral in Detroit.

TUESDAY MORNING

6:50—(2) Meditations. (4) Today's Farm Report.

6:55—(2) On the Farm Front.

7:00—(2) Good Morning. (4) Today. (7) Little Rascals.

8:00—(2) Captain Kangaroo.

8:30—(7) Wixie Wonderland.

8:55—(2) Cartoon Classroom.

9:00—(4) Romper Room.

9:30—(7) Frankie Laine.

9:45—(2) News, Weather. (9) Fullness of Time.

9:55—(4) Faye Elizabeth.

10:00—(2) Gary Moore Show. (4) Home. (7) Story Studio.

10:30—(2) Arthur Godfrey Time. (4) Home. (7) Theater Seven.

11:00—(2) Arthur Godfrey Time. (4) Price Is Right. (7) Theater.

11:30—(2) Mummers' Parade. (4) Tournament of Roses. (7) Robin & Rickey.

11:45—(2) Tournament of Roses.

11:55—(9) Billboard.

TUESDAY AFTERNOON

12:00—(7) 12 o'clock Comics. (9) Let's Go to Museum.

12:30—(7) The Erwins. (9) Telescope.

1:00—(7) My Little Margie. (9) Showtime. (2), (4) Tournament of Roses.

1:30—(7) TBA.

1:45—(2) Orange Bowl. (4) Cotton Bowl. (7) Sugar Bowl.

2:00—(9) Movie.

2:40—(9) Mary Morgan.

3:00—(2) Orange Bowl. (4) Cotton Bowl. (7) Sugar Bowl. (9) Request Playhouse.

3:30—(9) Howdy Doody.

4:00—(2) Orange Bowl. (4) Cotton Bowl. (7) Sugar Bowl. (9) Justice Colt.

4:30—(2) Edge of Night. (4) Sports Highlights. (7) Ramar.

4:45—(4) Rose Bowl.

5:00—(2) Movie. (7) Mickey Mouse Club. (9) Dance Party.

Hogs' Tails Tale Wins the Medal in Liars' Contest

BURLINGTON, Wis. (UP)— An "earthy" story of hogs who were doomed to death by sticky soil today won Albert B. Hopkins of Madison, Wis., the title of World Champion Liar of 1956.

* * *

The Burlington Liars' Club selected Hopkins' tale of hogs' tails from a collection of varied fabrications in its annual contest.

Hopkins, 49-year-old electroplater, won the club's "gold plated diamond studded" medal for relating:

"Out in South Dakota they have a clay-like soil they call gumbo. The gumbo roads are smooth and hard as glass when dry, but when wet the gumbo balls up under the fenders until it locks the wheels on a car.

"Last year, during a wet spell, a farmer's hogs got a little ball of gumbo on their tails. As they walked around it got bigger and bigger until the weight of it pulled their skin back so tight they could not get their eyes shut — and they died from lack of sleep."

* * *

Hopkins succeeds Claude Yerkes of Kalispell, Mont., winner of the 1955 championship for his fib of a sheepherder who hung a 100-pound sack of flour on nails outside his trailer only to discover that fierce winds blew the sack away and left the flour hanging on the nails.

Nation, Person Similar

WASHINGTON (INS) — U.S. Information Agency Head Arthur Larson says: "Governments are not unlike individuals . . . just as anyone likes to see his own name in the paper, so do peoples of the world like to hear about their own country."

ACROSS

1 Writing tool
4 Playwright, O. B. —
8 Author of "Have Tux, Will Travel"
12 Mineral rocks
13 Molten rock
14 Murdered by Cain (Bib.)
15 What Simple Simon wanted
16 Dislikes
18 Salad vegetables
20 Mountain ridge
21 Anger
22 West
24 Departed
26 Musical group
27 Fourth Arabian caliph
30 Thoroughfare
32 Dreaded
34 Take offens
35 Rich fur
36 Periods of time (ab.)
37 Passage in the brain
39 Superlative suffixes
40 Charon's river
41 Insect
42 River embankment
45 Strategy
49 Revision
51 Period
52 Fail to hit
53 Atop
54 Uncle Tom's pet
55 Feminine suffix
56 Norse god
57 Indian weight

DOWN

1 Poet, Alexander —
2 "Emerald Isle"
3 Want
4 Serf
5 Possess
6 Zoroastrian writings
7 Conflict
8 O'Neill's "The —— Ape"
9 Musical instrument
10 Confined
11 Otherwise
17 Sorrier
19 Peace goddess
23 Imply
24 Indians city
25 Above
26 Feminine nickname
27 Greek general
28 Church season
29 Roman date
31 Merged
33 Catkin
38 Reach
40 Peel
41 —— Bell (Anne Bronte)
42 "The Little —— Prince"
43 Give forth
44 Sleeveless garment
46 Opposed
47 Small bay
48 Asterisk
50 Cow's cry

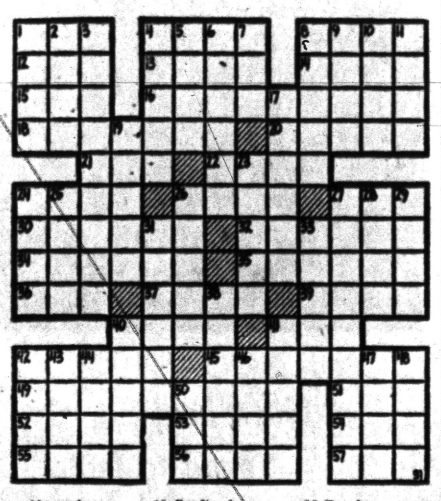

TV BARGAINS at CONDON'S
We Feature Zenith & Sylvania TV
From $119.95 and up
Free installation and 90-Day Service Policy with All New TV Sets.
Used TV Sets
From $19.95 and up
Free 30-Day Service Policy and Warranty on all used TVs.
COLOR TV . . . $495 UP
We Service All Makes of TV and Radios
Guaranteed Workmanship — Quality Parts
CONDON'S RADIO & TV
127 Parke St. FE 4-9736
Free Parking Across From Store on Parke

HIGH FIDELITY HEADQUARTERS
Wide Selection of Components
Catalogue "Net" Prices
Attractive Demonstration Room
Expert Guidance — Complete Installation
McCALLUM & DEAN
409 E. Maple, Birmingham MI 4-5230

Other Factors May Kill Shows

Some Programs Flop Without Ever Reaching Home Screens

By CHARLES DENTON

HOLLYWOOD (INS) — In television, as in most other fields of endeavor, there are dozens of reasons for failure—and at least one failure for each reason.

* * *

Contrary to the popular rule of thumb that good shows—as judged by the often unpredictable viewing audience—succeed and bad ones fail, scores of TV offerings are consigned to the ashcan of oblivion for reasons that have nothing to do with public acceptance or the lack of it.

Perhaps the most spectacular and expensive miscue in the brief history of the art was "Cafe Mardi Gras."

Jackie Gleason produced it for CBS at a cost of about $400,000 as the first of a series of big, flossy filmed musical spectaculars. Its trouble was that it was just too spectacular for its own good.

* * *

The completed version looked just dandy on a motion picture screen, but is was so crammed with performers that on the diminutive TV screen it looked like St. Patrick's Day in an Irish ant hill. It was never shown.

DUPLICATE PLOT

Celeste Holm, whose first TV vehicle, "Honestly Celeste," was a dismal flop, tried again three or four seasons ago in a "pilot" film for a series to be called "Caroline," in which she played a Broadway actress who undertook to rear some orphaned children.

* * *

But it never reached the home screens because its plot was almost duplicated in a short-lived show titled "Bonino," then being beamed out of New York with Ezio Pinza as the star.

Another experiment, "Challenge," stirred high hopes and then fizzled out because its contents were too touchy for sensitive sponsors.

It dealt with such controversial topics as loyalty oaths, the Fifth Amendment and segregation—apparently not the sort of material that sells cigarettes and mayonnaise.

* * *

The Max Liebman spectaculars of a year ago took repeated thrashings from the critics for reasons which the perplexed producer was powerless to correct.

COULDN'T AGREE

He was squeezed between conflicting sponsors' desires. One backer shunned girlie shows, and the other frowned on sophisticated comedians, which left Liebman with very little room in which to operate.

* * *

The problem of casting has kept a projected "Baby Snooks" series on the NBC shelf for two years. Casting director June Leff has auditioned some 400 moppets in a fruitless search for a star. Now the network is considering using an adult in the role, a la the late Fanny Brice.

The same fate befell NBC's proposed series "The Dancers." Dozens of terpsichoreans were were auditioned, including Bambi Lynn and Rod Alexander, without finding any who fitted the staring roles, so the story was junked.

Songstress Jo Stafford's unpretentious 15-minute show was given the heav-ho after one season because CBS wanted one half-hour show, rather than two 15-minute programs, in the time slot it occupied.

Cease Playing Anthem

VIENNA, Austria (UP) — Radio Prague has stopped broadcasting the Soviet national anthem at the end of each day's program, its practice for the past nine years. Since Christmas Day it closes with only playing of the Czechoslovak anthem.

Best Safety Slogans to Be Picked on Jan. 16

2,000 County Children Enter Contest

Over 2,000 school children in the 3rd to 6th grades responded to the Safety Slogan Contest conducted by the Oakland County Sheriff's Department, it was announced today. Entries closed Thursday.

More than 100 county schools participated in the contest which began Nov. 8. Judges will pick nine winners on Jan. 16.

Three $25 savings bonds will be awarded first place winners. Each of three second place winners will receive $10 in savings stamps. Three 3rd place prizes are $5 in savings stamps.

The rules for the contest were that entrants be in the 3rd to 6th grades in an Oakland County school; the slogan must be 10 words or less and original; and one slogan allotted per person.

* * *

"It's too bad we can't give more prizes," said deputy sheriff and safety director Stephen Navarre, "because so many of the slogans were good. The response to the contest was excellent and we are pleased with the outcome."

Navarre said that several of the entries came out identical and that, to his surprise, girls' entries outnumbered the boys' by more than 2-1.

* * *

Judging the contest will be Oakland County Prosecutor Fred Ziem; Safety Director Stephen Navarre; Joseph Zabelski, field director for the Automobile Association of America, and Harvey Zuckerberg, police reporter for The Pontiac Press.

Fleet to Open Suez by March

Salvagers Can Clear Small Channel by Then, Says Wheeler

PORT SAID, Egypt (UP)—Lt. Gen. Raymond A. Wheeler estimates his U. N. salvage fleet will open a small channel through the Suez Canal by early March and clear a passage for ships of all sizes in May.

It will be up to the Egyptian government when ships actually start going through the vital east-west waterway, said Wheeler, the U. S. expert in charge of canal clearance for the United Nations.

* * *

U.N.-chartered salvage vessels started clearing the southern end of the waterway Saturday. U. N. salvage work at the uncleared part of the northern end was to start today.

Wheeler said the job would be completed "at full speed in cooperation with Egyptian authorities."

* * *

The channel to be cleared in March, he said, will be big enough for ships of 25-foot draft. That would include tankers and other craft of roughly 10,000 tons.

Sometime in May, Wheeler said, the U. N. fleet expects to clear the 103-mile canal to its full depth of 34 feet 3 inches.

Wheeler told newsmen the U.N. salvage fleet now totals 23 vessels and will be built up to about 30. This is in addition to some British-French vessels temporarily incorporated into the fleet which will continue work under his direction durng January.

* * *

A Dansh-Dutch combine is doing the work under contract with the U. N. there are also salvage craft and experts from Belgium, West Germany, Sweden and Italy.

Charge Dana Andrews With Drunk Driving

HOLLYWOOD (UP) — Actor Dana Andrews is scheduled to appear in court today on a drunk driving charge.

Andrews, 47, was arrested following a minor auto accident in North Hollywood Saturday. Police said he told them he had been drinking.

He was released in $263 bail.

Michigan Woman Killed

FRANKLIN, Pa. (UP)—Mrs. Rita Valentine, 55, of Temperance, Mich., was killed Saturday night and her husband, Stanley, 56, suffered minor injuries in a two-car collision on icy Route 62, about seven miles west of Franklin. A Pennsylvania couple in the other car was hurt.

They 'Squeezed' Notes

HOLLYWOOD (INS)—Comedian Bob Hope, on soldier response to his Christmas shows at Army camps in Alaska, says: "Of course, the girls always get a big response . . . they were so close to Peggy King she couldn't sing — they squeezed every note out of her."

MIAMI — Visitors to Miami buy more than $2,000,000 worth of souvenirs annually.

HANDS TIED? Because You Lack a HIGH SCHOOL DIPLOMA
You can get one at home in your spare time, if you are 16 or over.
Which Will Prepare You for a Better Job
Most Government Offices, Public Utilities, Industrial & Business Offices Require High School Graduation at Least, for Employment. (Also for College Entrance). Complete Canadian Course Available.
MAIL THIS TODAY
AMERICAN SCHOOL, P. O. Box 21, Kensington Branch, Detroit 24
Please send me 55-Page Bulletin on Request.
NAME ..... AGE ..... P.P. 8
ADDRESS ..... CITY ..... STATE .....

We Have Parts for All Makes of Washing Machines and Vacuum Sweepers and Electric Motors
We Give Holdens Red Stamps
Thyle Electric
502 N. Johnson St.
Open 8 A. M. to 8 P. M.
FE 4-5169

DON'S Shoe Service
234 E. PIKE ST.
LADIES . . . Join Our "LUCKY-7" CLUB!
Get Your 7th Pair of Heels FREE
• Professional Suede Spray for Handbags and Shoes
• Invisible Resoling and Full Soles
• Orthopedic Shoe Service According to Your Doctor's Prescription
• Zippers Replaced
We Feature O'SULLIVAN'S Heels and Soles

WE GIVE HOLDEN STAMPS
WOBBLY TV PICTURE?
Phone FE 8-0401
For Prompt Dependable TV Repair Service
Locally Owned and Operated — Fred and Ken
METROPOLITAN TV
919 Orchard Lake Ave. FE 8-0401

Automatic Washer and Dryer Repair Service
All Makes—Expert Trained Technicians
★ ALL WORK GUARANTEED ★
Complete Line of Automatic Parts
All Types of Dryer Venting Supplies
BUSSARD ELECTRIC
Phone FE 2-6445
84 Oakland Avenue — Free Parking
Member Oakland County Electronic-TV Service Association

Last-Minute LOANS
Buy Now—Pay Later!

CASH YOU GET	Pick Your Own Payments 12 Mo. Plan	24 Mo. Plan
$100	$ 9.98	$ 5.83
$200	29.55	17.06
$300	43.09	27.24

Payments cover everything! Charges 3% mo. on bal. to $250, 2½% mo. on bal. over $250 to $300, ¾ of 1% mo. on bal. above. (Mich.)

Get cash promptly for shopping or other seasonal expenses. Repay, by the month, after the busy season is over. Bill Consolidation Service—at no extra cost—shows you how to clean up bills, reduce high monthly payments. Phone for loan in 1-visit or come in today! We like to say "Yes!" when you ask for a loan!
Loans $25 to $500 on Signature, Furniture or Car
7 WEST LAWRENCE STREET, PONTIAC
2nd Floor, Lawrence Bldg. • Phone: FEderal 2-8249
OPEN EVENINGS BY APPOINTMENT — PHONE FOR EVENING HOURS
Loans made to residents of all surrounding towns
Beneficial FINANCE CO.

ANNOUNCING A NEW MID-YEAR TERM
MONDAY, JAN. 7
DAY, HALF-DAY AND EVENING
☐ Professional Accounting ☐ Gregg Shorthand
☐ Higher Accounting ☐ Speedwriting
☐ Business Administration ☐ Typewriting
☐ Secretarial ☐ Bookkeeping
☐ Comptometer and Calculator
Graduates of these courses are in demand. Salaries are excellent.
Check the courses above which interest you, and mail this advertisement to us today. We will send you our Bulletin immediately.
The Business Institute
7 West Lawrence St., Pontiac FE 2-3551
APPROVED FOR VETERANS
NAME ADDRESS

Money's Waiting for Right Entry to Pot-O-Gold

Now that the winners seem to be coming closer and closer together, it's time for you to get in on the prize money. This week's puzzle is worth $200 if there's no winner for last week's Pot-O-Gold. But winner or no, it will be worth at least $100 for the entry with a correct solution. Be sure you look over the puzzle and clues carefully. And don't forget to read the rules. A late or missent entry isn't worth anything, and you've just wasted your time and stamp.

The puzzle consists of (1) a number of circles which contain a few scrambled letters, and (2) a corresponding list of clues to these words printed below. The object is to arrange each group of circled letters into a word that best fits its clue. The word which you select for Circle No. 1, then would be the one which you would print in the space to the right of (1) below.

You'll notice that some circles contain $ signs in pots of gold. You may use such a symbol as any letter you wish. However, it and all letters in that circle must be used. The $ sign, of course, can represent ANY letter in the word.

Do the same in all the other circles. Study the clues carefully and arrange all the letters into words that you believe best conforms to these clues. Use your $ signs to help you spell out the right words.

PUZZLE NO. 31



1 ..... 9 .....
2 ..... 10 .....
3 ..... 11 .....
4 ..... 12 .....
5 ..... 13 .....
6 ..... 14 .....
7 ..... 15 .....
8 ..... 16 .....

NAME .....

STREET ADDRESS .....

CITY ..... PHONE NO. .....

Clip Along Dotted Line and Mail

SOLUTION CLUES

1. The ——— on a sword is important to its cost.
2. Absence of ——— on the road can lead a reckless driver to an accident.
3. The value of one depends on its contents.
4. Road ——— can make a man take a detour.
5. A gay one is always appealing to a college class.
6. When a boat has to weather a storm, the captain is grateful for a good ———.
7. One could be considered a necessity in the hunting season.
8. A lighted one is required for nighttime use.
9. Person who favors the ——— in chess can have an advantage over one who doesn't.
10. Many people seem satisfied to have a ——— life.
11. The ——— efforts of a country choir are most likely appreciated.
12. It behooves a failing comedian to be prepared for a ——— in time.
13. Any reference to this is likely to be poetic.
14. This is an enjoyable aspect of summer.
15. Its shape determines its use.
16. Stylized ——— lend themselves to many a decorative scheme.

OFFICIAL CONTEST RULES

1. Anyone is eligible to enter the POT-O-GOLD contest with the exception of Pontiac Press employes or their immediate families.

2. A contestant may submit as many entries as he or she wishes but they must be on official entry blanks printed in this newspaper.

3. To submit an entry the contestant must print his answer words in the proper spaces, cut out the area enclosed by dotted lines and attach it securely to a 2-cent postcard. No entries will be accepted if they are in envelopes. Entries for Puzzle No. 31 must bear a Tuesday, January 7, postmark (or before). No entries received after that time whether mailed or delivered by hand, will be declared eligible. The Press is not responsible for entries lost or delayed in the mail.

4. Sorry, telephone calls or mail concerning details of the contest cannot be answered or acknowledged.

5. The Pontiac Press will award a cash prize of $100 a week to the winner of each weekly POT-O-GOLD contest. If more than one winning answer is received the prize will be divided equally among the winners. If any week or weeks should pass without any winners, the prize will be added weekly until a winning solution is submitted.

6. Winners will be awarded an extra cash bonus of $25 each if they are Pontiac Press subscribers of record on the day winners are announced. Only one such bonus can be awarded to each prize-winner no matter how many weekly prizes may accumulate.

7. Each week's puzzle will be published Monday, Wednesday and Friday until the contest's end. Either or all will be considered as official entry blanks.

8. Winners and correct solutions will be announced each Friday of the week following individual contests. Official keeper of answers will be Frederick C. Ziem, prosecutor for Oakland County. Only the General Features Corp., originators of the puzzles, will know the solutions until after each contest is over. Answers will be delivered to the Press judges by Mr. Ziem after the final deadline.

9. There is only one correct solution to the POT-O-GOLD puzzle, and only that correct answer can win. The decision of the judges is final and all contestants agree to abide by the judges' decision. All entries becoming the property of The Pontiac Press and none can be returned.

10. Completed puzzles must be addressed to POT-O-GOLD, POST OFFICE BOX 58, Pontiac, Michigan. Winners will be notified either by telephone or in the mails.

Age Has Nothing to Do With Your Paying Tax

From R. D. J. of Bulls Gap, Tenn.: "My 17-year-old son is married and works some of his own land. He gets about $1,500 a year out of it. Is he too young to pay Social Security tax on the money he makes?"

No. Age has no bearing on the payment of Social Security tax. For example, two-week old babies who appear in movies are required to have the tax deducted from the pay they earn.

From V. H. of Williamsburg, Ky.: "I'm getting $66 a month for a disability I got in France during World War I. The payment comes from the Veterans Administration. In one of your columns, I read that pensions for World War I veterans were raised to $78.75 a month when the veterans reached 65. I recently became 65 and I'm wondering how I get the increase."

You're receiving compensation paid for a service-connected disability. Compensation isn't raised when a veteran reaches 65. My column referred to pension payments made by the VA to wartime veterans who have disabilities having no connection with their service. Pension payments rates are automatically raised from $66.15 a month to $78.75 for World War I, World War II and Korean War veterans reaching 65.

From Mrs. C. S. of Washington, D.C.: "I understand that a federal government employe is eligible for annuity payments after he's totally disabled. Is a certain period of time in government service required for a person to be eligible for the payments?"

Yes. A federal government employe who is totally disabled may retire at any age after at least five years of employment.

From Mrs. M. W. of Toledo, Ohio: "Five years ago I secured a position here, but in order to do so I had to say I was ten years younger than my true age. Now, I feel I want to retire as I'm really 65 years old. My Social Security records show the younger age. Do I stand a chance of drawing any Social Security even though the records don't show my true age. I have proof of my true age."

Your true age is the one which guides the Social Security people in the payment of retirement benefits. My letters indicate that many women are in your fix. The Social Security people don't care what you told your employer to get a job. They're only concerned with what your birth certificate or some other permanent record shows as your actual age.

From L. M. of Iowa City, Iowa: "My husband died about a month ago. He was receiving monthly payments from Railroad Retirement. I neglected to inform the Railroad Retirement Board that my husband had died and I've just received another monthly check. What should I do with it?"

You should return the check. And you should immediately apply to see whether you're eligible for monthly payments as a widow of a railroad employe.

From Mrs. E. P. D. of Knoxville, Ky.: "I'm 79 and have practically no money to support myself. Due to a recent column you wrote, I applied for Old Age Assistance. I was told that I was eligible, but that my daughter was expected to contribute to my support. The assistance office deducted from my check an amount it felt my daughter should contribute. I've been getting, as a result, only $20 a month. My daughter says she can not afford to help me. What should I do?"

I suggest you have a talk with the Assistance office. Perhaps there has been a misunderstanding.

(You may write Ray Henry in care of this newspaper about your own Social Security or retirement problem. Please enclose a stamped, self-addressed envelope and 25 cents in coin.)

Eisenhower Will Inspect Drought States Jan. 13-15

AUGUSTA, Ga. (AP) — President Eisenhower's inspection tour of drought-hit areas of the Midwest and Southwest will take him into six states Jan. 13-15, his headquarters announced today.

Eisenhower plans to make stops in Texas, Oklahoma, New Mexico, Arizona, Colorado and Kansas for an on-the-spot survey of the worst parching of that region in many years.

The White House announced earlier this month that the President would make such a survey in mid-January. Some of the details and the specific dates were made known here today as Eisenhower was enjoying a weekend of golf in advance of the reconvening of Congress.

The drought area tour schedule calls for the President to leave Washington by plane the afternoon of Sunday, Jan. 13. He will fly to San Angelo, Tex., and stay overnight at Goodfellow Air Force Base there.

* * *

The actual inspection of drought regions will start Jan. 14 in the San Angelo area. Then he will fly on to West Woodward, Okla., and to Clovis, N.M.

That evening he will arrive at Tuscon, Ariz., and spend the night there at David-Monthan AFB.

On Tuesday, Jan. 15, he will fly to Pueblo, Colo., then on to Garden City, Kan. Late in the afternoon he will arrive in Wichita, Kan., where he is scheduled to meet with representatives of farmers, ranchers, industry, banking, government and agriculture schools from all the states hit by the drought.

* * *

Eisenhower will fly back to Washington after the Wichita meeting. He will be accompanied on the tour by Secretary of Agriculture Benson, Secretary of the Interior Seaton, members of the White House and Agriculture Deparment staffs, and a representative of the Army concerned with the conservation aspects of the drought problem.

Chicago Show to Display Autos

Foreign, Local Makers to Be Represented at Annual Exhibition

CHICAGO (AP)—More than three million dollars worth of the world's finest passenger cars go on display next Saturday at the opening of the 49th annual Chicago automobile show.

The sponsoring Chicago Automobile Trades Assn., says the exhibition will be the greatest in the show's history.

Association officials suggest that with a break in the weather attendance may top the half-million mark. Last year a record 493,000 attended.

All available exhibition space—290,000 square feet—has already been sold. Most major auto manufacturers, both American and foreign, will be represented.

* * *

In all, 260 automobiles will dot the floor of the gaily festooned International Amphitheater. These include 1957 stock models of 19 American and 15 foreign makes as well as experimental cars being shown for the first time by major manufacturers.

Nine truck makes also will be on display. Most manufacturers of equipment, parts and accessories also have been booked exhibition space.

A highlight of the show will be a 60-minute revue presented twice daily in the amphitheater's 15,000-seat main arena.

Instead of the usual variety show, the association this year has dreamed up a "Motorvue of 1957," scheduled to be a pageant of new passenger car models.

Health of Pope Pius Good After Busy Year

VATICAN CITY (AP)—Pope Pius XII is estimated to have received a million persons this year in audiences.

This has been one of the busiest years of the Pope's reign, and the 80-year-old head of the Roman Catholic Church enjoyed his best health in several years.

He delivered more than 200 major speeches and radio addresses climaxed by his Christmas message to the world.

CAROLYN SHOP
Will Be
CLOSED
All Day WEDNESDAY JANUARY 2, 1957
MARKING DOWN MERCHANDISE in Preparation for a Gigantic
EMERGENCY SALE
BEGINNING Thursday, January 3rd
Promptly at 10 A. M.
CAROLYN SHOP
37 N. SAGINAW

Slide Kills 7 in Japan

FUKUI, Japan (AP) — An avalanche swept two mail-passenger trucks off a mountain highway into a river 210 feet below today, killing seven persons.

BRING IN YOUR SHOES FOR FREE REPAIR ESTIMATES
Neisner's Shoe Repair
42 N. Saginaw Street

TODAY'S ASSIGNMENT FOR:

JUNIOR EDITORS



The World Has a Visitor

On the night of Dec. 31, the entire world waits for a visitor—the New Year, 1957.

All over the world celebrations are held. There is noisy fun, blowing of horns, ringing of bells, shouting and cheering.

As the hands of the clock approach midnight, the noise grows louder. On the stroke of 12, people sing "Happy New Year" to one another.

Here is a picture of the world waiting for the visitor. It's midnight and the last page of the calendar is ready for removal.

Paste the picture on cardboard and color with crayons. Cut out the panel of the New Year at upper right. Cut around the three sides of the door on the heavy lines so it will open by bending on the dotted line. Then paste the panel of the New Year baby behind the opening. When the world opens his door, he will meet his visitor for whom he has spread a welcome mat.

If you fold forward the small panel at right on the dotted line, the picture will stand up.

(This suggestion comes from 10-year-old Connie Chamberlain of Saginaw, Mich. Your idea may be worth $10 if you send it care of this newspaper. Violet Moore Higgins; AP Newsfeatures.)

Tomorrow: Happy New Year

HAPPY NEW YEAR
May You Go Straight Ahead Through a Bright 1957!
B & G
TILE OUTLET
1055 W. Huron FE 8-3717

The Community National Bank
Pays 2½%
A Year
ON SAVINGS CETIFICATES
Deposit your surplus savings or investment savings at any one of our 7 convenient banking offices.
MEMBER OF FEDERAL DEPOSIT INSURANCE CORP.
THE COMMUNITY NATIONAL BANK of PONTIAC

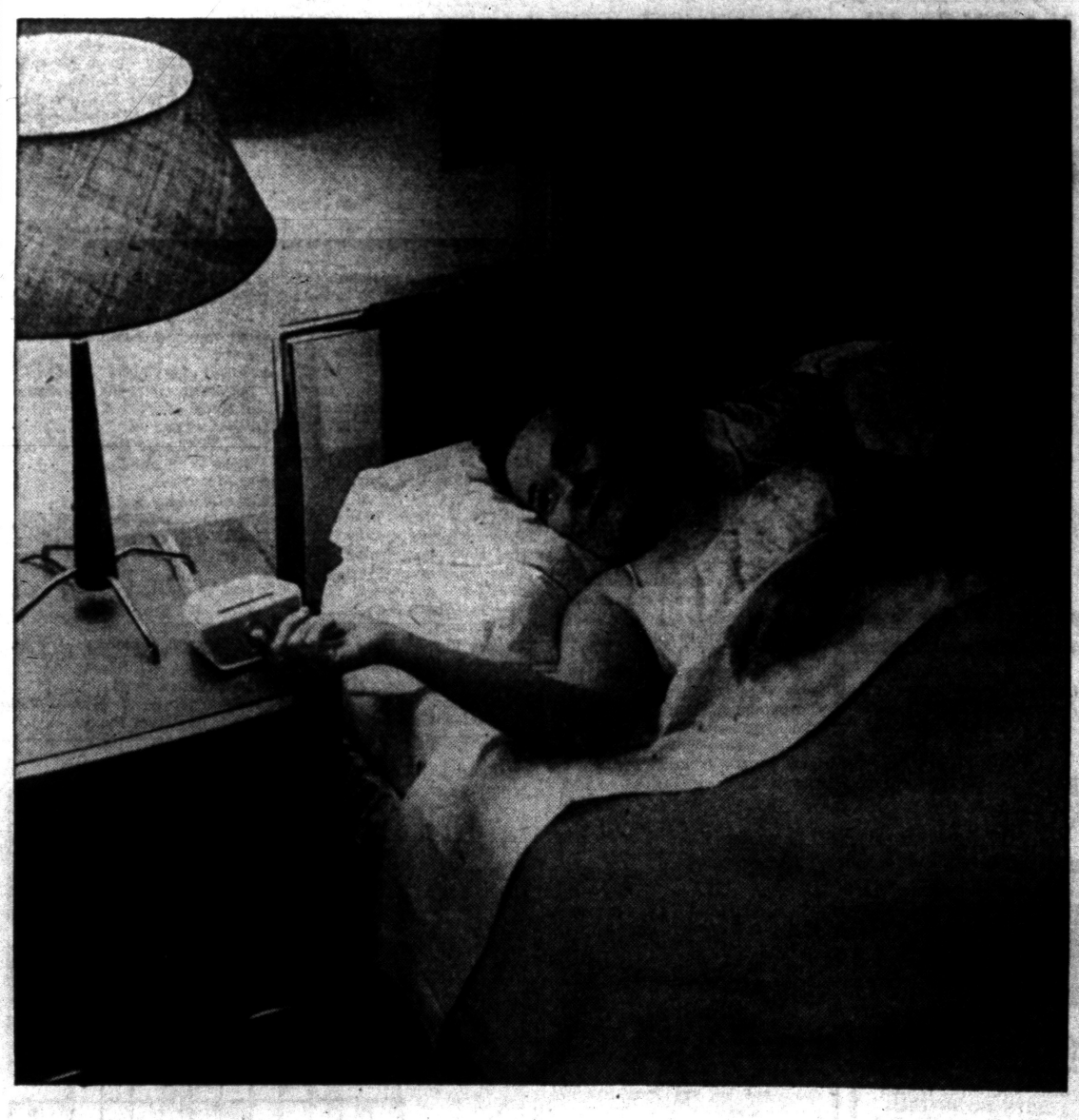

Even heat
head to feet
with an automatic blanket



You get all-over warmth all night long when you use an automatic blanket. Set the control to suit your personal comfort, then snuggle down to a good night's sleep. A thermostat keeps your blanket just right, no matter how room temperatures change.

Here's a tip: Turn on your blanket a few minutes before bedtime. Your bed will be comfortably warm when you crawl in. And no waking in the wee, small hours to grope for extra covers. Just the most restful night's sleep you ever had!

See your dealer or Detroit Edison