The Weather
U.S. Weather Bureau Forecast
Showers
(Details Page 2)

THE PONTIAC PRESS

THREE COLORS Edition
Home

VOL. 127 — NO. 140 ★★★★ PONTIAC, MICHIGAN, SATURDAY, JULY 19, 1969 —48 PAGES ASSOCIATED PRESS UNITED PRESS INTERNATIONAL 10¢

Apollo 11 Is in Orbit Around Moon



AP Photo

ARTIST'S CONCEPTION—This is Associated Press artist Ben Valdivieso's idea of how Apollo 11 Astronaut Neil Armstrong will plant the American flag on the moon's surface after stepping from his spacecraft. The flag will be made of nylon, three by five feet.

Mysterious Luna 15 Is Still at the Scene

SPACE CENTER, Houston — Apollo 11 dropped into orbit around the moon today and started scouting the landscape where man will take his first steps late tomorrow or early Monday.

Ahead were four more key maneuvers leading to a touchdown on the moon at 3:14 p.m. (Pontiac time) tomorrow and Neil A. Armstrong's historic first step on its surface late tomorrow or early Monday.

Related Stories, Pages A-7, D-13

Astronauts Armstrong and Edwin E. (Buzz) Aldrin Jr., expected to learn early today whether they will share the lunar surface with a Russian robot rocket when they land tomorrow — or whether it might be heading back to earth with a scoop full of lunar soil by then.

Russia's assurances, relayed personally through astronaut Frank Borman, that the mysterious Luna 15 would not get in Apollo 11's way indicated that it would leave moon orbit about 4 a.m. EST.

★ ★ ★

However, Sir Bernard Lovell, director of the Jodrell Bank Observatory in England, noted that Luna 15 had changed its trajectory in the 27th orbit, making it appear likely that the Soviet spacecraft will still be in lunar orbit when Apollo 11 begins its circuits.

"If it is going to get out of orbit before Apollo arrives, Luna 15 has got to move pretty smartly," Lovell said.

Unofficial Moscow sources had predicted that all or part of Luna 15 would land on the moon and attempt to scoop up a sample.

Scientific sources said such an attempt could come today.

Mission control said the spaceship's course was so accurate that a corrective rocket firing scheduled this morning was deleted from the flight plan.

Because of recalculations today of Apollo 11's speed and position, it was determined it would reach the moon 4 minutes 39 seconds earlier than planned.

★ ★ ★

This meant all lunar developments of the flight, including tomorrow's touchdown on the moon and Armstrong's scheduled first step on the moon —will occur that much sooner.

The lunar touchdown was resheduled for 3:14 p.m. (Pontiac time) tomorrow and Armstrong's first step on the lunar surface at 1:16 a.m. Monday.

20 MINUTES LATER

He will be followed 20 minutes later by Aldrin. Together they will fulfill an ageless dream by exploring this desolate world which has fascinated man from the beginning of time.

For 2½ hours they will collect precious bits of this alien world, plant scientific instruments, and determine their ability to operate in the unfamiliar one-sixth gravity.

After a lunar visit of 22 hours, they will launch themselves to rendezvous with Collins in the orbiting command vessel, nicknamed Columbia. Then they'll start the long trip home.

5 State Universities Up Tuition

DETROIT (UPI) — Students returning to classes in September at five of Michigan's 12 state-supported colleges and universities can expect to pay higher tuition for classes than when they left for the summer recess in June.

A survey shows one school acted Thursday and three acted yesterday within hours after the Michigan Legislature finalized the state's 1969-70 fiscal year budget at $1.535 billion with higher education getting the largest share — $293.3 million.

The five are Oakland, Wayne State, Michigan State, Western Michigan and Eastern Michigan universities.

Western Michigan had announced its tuition hike for the fall term last June before its appropriation for the coming year was completed by the Legislature.

WAYNE'S HIKE IS BIGGEST

The biggest hike in tuition was announced by the Wayne State Board of Governors yesterday. Tuition for both resident and nonresident students was being hiked by 25 per cent.

At Michigan State, a controversial sliding scale for tuition was scrapped yesterday by the board of trustees in favor of a flat $13-per-credit hour rate for resident students.

School officials said the new system would result in an average increase of only 4½ cents per credit hour for resident students. The trustees also raised the dormitory rate from $945 per year to $975.

A tuition hike at Eastern Michigan was accomplished by changing the status of a fulltime student. Previously a fulltime student was one who took 10 or more hours per semester and paid $180.

Related Story, Page B-9

Under the new system, 11 hours would be considered a fulltime class load and tuition would be $198 per semester. Eastern Michigan also hiked dormitory rates by $56 per year to $995.

In June, tuition was boosted an average of $30 for resident undergraduate students at Western Michigan in Kalamazoo.

The remaining eight state-supported colleges and universities announced there either would be no change or their governing bodies had not yet met to consider such a tuition increase.

Weather to Stay Wet on Weekend

The heat wave with scorching temperatures broke just in time for a pleasant weekend — if you like rain.

Here is the day-by-day official forecast reported by the U.S. Weather Bureau:

TODAY — Occasional showers or thundershowers likely tonight. High today 77 to 82, low tonight 64 to 70. Winds east to northeast at five to 15 miles per hour except briefly higher during thundershowers.

TOMORROW — Occasional showers, little change in temperature.

MONDAY — Chance of light showers, mostly cloudy and a bit cooler.

A Chapter Ends on Euler Ouster

Is the furor over the firing of the administrator at Pontiac General Hospital over?

It reportedly is, as far as the City Commission is concerned.

★ ★ ★

It's not as far as a large segment of the hospital employes and many citizens are concerned.

In an effort to appease a public incensed by the unexplained discharge of Harold Euler on June 11 after 11 years on his job, the hospital board finally issued a statement.

'WHY WAS HE FIRED'

Many persons had asked, "Why was he fired?" during appearances at board and City Commission meetings, but this remained unanswered until Thursday night's board meeting.

At that time, the trustees expanded their answer of "in the best interests of the hospital" to "He failed to communicate with the board."

★ ★ ★

The City Commission and board members held their second joint secret meeting on the firing before Thursday's announcement. A check with com-

(Continued on Page A-2, Col. 3)



AP Wirephoto

MOON-LANDING SITE—This is an artist's conception of the Apollo 11 lunar landing on the moon, scheduled to take place tomorrow. The drawing is from the Grumman Aerospace Corp.

In Today's Press

Tennis Tournament

Rain causes problems for event sponsored by The Press — PAGE D-1.

Home Loans

Sen. Young predicts court test of interest-ceiling removal — PAGE A-3.

GOP Ombudsman

New White House operation hears congressmen's gripes — PAGE A-5.

Astrology	C-6
Bridge	C-6
Church News	C-2—C-5
Crossword Puzzle	D-13
Comics	C-6
Drug Series	C-7
Editorials	A-4
Home Section	B-1—B-5
Markets	D-4, D-5
Obituaries	B-13
Sports	D-1—D-3
Theaters	C-7
TV and Radio Programs	D-13
Vietnam War News	A-5
Wilson, Earl	C-7
Women's Page	B-12

OU Students to Pay More

Oakland University students will pay more for tuition this fall.

The decision to boost tuition rates was made Thursday by the Michigan State University Board of Trustees at a meeting in East Lansing.

A fulltime Michigan resident student (with 15 credits or more) will pay $307.50 per semester for tuition, or $19.50 per credit. Last year's rate was $295.

For each credit less than 15, the cost per credit will increase one dollar under the flat per-credit charge.

OUT-OF-STATE STUDENTS

Fulltime out-of-state students will pay $727.50 per semester tuition, as compared with $645 last year.

The former sliding-scale tuition plan, based on ability to pay, was rescinded by the Michigan State board after legislative pressure this spring. The sliding-scale plan had been in use at OU for the past three years.

For Michigan resident students the new tuition schedule is tied to a $512,000 tuition aid program by which students will have their tuition reduced in a manner similar to the former sliding scale. This aid comes from the university budget.

Financial need of a student making application for tuition reduction will be determined by the College Scholarship Service, a national standardized manner of assessing student needs.

Family expenditure, number of children in college, and other relevant factors will determine financial need.

The tuition discussion was part of the board's adoption of OU's $10,476,416 budget for 1969-70.

The new budget is nearly $3.3 million higher than last year's $7,738,748 budget. The increase for the coming year reflects salary and wage adjustments of some $398,000.

Other major increases came from new positions in the faculty, costing $757,000, and approximately $200,000 for nonacademic wages.

OTHER APPROPRIATIONS

Appropriations for supplies, services and equipment increased over last year to $600,000.

Dormitory fees for O.U. were also adjusted at yesterday's board of trustees meeting.

The dorm fees were raised from $965 per year in 1968-69 to $998 per year for the coming school year, with linen service as an optional extra of $18 per year.

State Bond Issues in Trouble

By the Associated Press

Millions of dollars in vital sewer, water, school building and college construction projects are being delayed across Michigan because investors have snubbed the bond issues that would pay for them.

The bond issues are gathering dust on shelves because their 6 per cent maximum interest rates allowed under state law are too small to tempt purchase.

Some are still being sold—sometimes at interest rates of less than 6 per cent — but knowledgable officials say these are for communities having top, "A" or "AA" credit ratings.

"The poor credits are out of luck," said Louis H. Schimmel Jr., of 2776 Woodbine, Waterford Township, director of the Municipal Advisory Council of Michigan. The council is a statistical agency that keeps close track of almost all governmental bond issues which have been sold, are offered for sale or soon will be up for sale in the state.

BOOST OR SLOWDOWN

Schimmel says at least $716 million in municipal bonds and $222 million in school construction bonds will be put on the market soon in Michigan.

If the bond issues are sold the construction industry would get a booost in retaining a high level of employment.

Otherwise, officials say, layoffs, unemployment and other signs of slowdowns could appear among tradesmen, architects and others.

★ ★ ★

Schimmel says investors are shying away from long-term issues because of uncertainty about the future of the money market.

He says many investors appear to be waiting to find out what action Congress will take on tax reform measures it is studying.

Tax reform could wipe out one of the most attractive features to investors in municipal bonds — that the earnings from them are tax-exempt.

Since there has been no indication Congress might take action to tax bonds

(Continued on Page A-2, Col. 4)



Moon Page C-1



MIKE MANSFIELD

Barriers to ABM and Surtax Noted

WASHINGTON (AP) — Majority Leader Mike Mansfield says there still are formidable obstacles in the Senate for the Safeguard missile defense system and quick extension of the income surtax—two major programs of the Nixon administration.

Republicans appeared to make gains on both issues this week, apparently moving within striking distance of Safeguard authorization and forcing the surtax extension bill out of the Finance Committee by a 9-8 vote.

But Mansfield said yesterday that even if the administration wins a narrow victory in the current fight over the $759.1 million authorization for Safeguard, it still could lose out later when the Senate takes up the actual appropriating of the funds.

Mansfield is chairman of the Appropriations military construction subcommittee which would consider providing funds to purchase sites for the antiballistic missile—ABM—deployment.

After two weeks of debate on the ABM authorization, Mansfield said he feels the situation is "slightly favorable for the administration."

The Montana Democrat said the first of proposed amendments by foes of the Safeguard may be called up next week, but will not be voted on until July 29.

Although Sen. Stuart Symington, D-Mo., withdrew his request yesterday for a second secret meeting of the Senate on the Safeguard issue, Mansfield stuck by his estimate that action on the missile defense system would not be completed until early August.

As for the surtax extension bill, Mansfield hinted there might be a filibuster if Republicans tried to force action on the measure before the Democratic Policy Committee gives its approval.

The committee meets next Tuesday to consider the bill again, but previously the Democratic panel voted unanimously not to schedule it for floor action unless coupled with major tax reforms.

Despite the policy committee stand, the finance committee approved the House bill this week without any changes, just as the administration has requested.

★ ★ ★

Mansfield said he was not making a personal threat against the bill because "I don't believe in filibusters." But he said a motion to force action on the extension would be "fully debatable."

★ ★ ★

Sen. Hugh Scott of Pennsylvania, the assistant Republican leader, said yesterday 36 Republicans and 15 Democrats have pledged support for extension of the surtax without reforms at this time.

Birmingham

Area Engineer Promoted by GMC Truck

BLOOMFIELD TOWNSHIP — Alfred L. DiVito has been promoted to superintendent of plant engineering at GMC Truck and Coach Division.

He first joined the division as a junior process engineer in 1952 following graduation from the University of Detroit.

★ ★ ★

DeVito, 253 Woodedge received his master's degree in chemical engineering from the University of Detroit in 1959 and has been senior electrical, mechanical layout, and architectural engineer since 1968.

Charles A. Bingham, 5441 Claridge, recently attended a comprehensive Advanced Insurance Agents Seminar in Boston.

He studied new insurance selling techniques of present-day needs. The seminar was sponsored by the Employers Commercial Union Insurance Group in Boston.

Bingham is affiliated with the Bingham Inc. Insurance Agency at 310 Wabeek, Birmingham.

BIRMINGHAM — Schools and administrative offices in the Birmingham Public School System will be closed Monday in observance of the moon program.

Jack Margosian has been appointed production programming manager for the Ford Motor Co.'s Ford Tractor Operations Division, based here.

Margosian joined Ford in 1940 as a ledger clerk at the Rouge manufacturing and assembly complex in Dearborn.

★ ★ ★

His last assignment was parts control supervisor in Ford Tractor's parts control and inventor planning department.

Margosian lives in Lathrup Village.

BLOOMFIELD TOWNSHIP — Joel J. Knight, 6651 Timber Ridge, has been named manager of financial sales development on the electronic computer product staff for Burroughs Corp.'s U.S. Business Machines Group.

★ ★ ★

He holds a bachelor's degree in mathematics from the University of Georgia and a degree in metereology from Oklahoma State University.

★ ★ ★

Knight has been a sales promotion representative at the group's headquarters in Detroit since 1967.

Atlantic Adventurers

Papyrus Boat Abandoned

CHRISTIANSTED, V.I. (AP) — Deciding repairs were impossible, Thor Heyerdahl and his six-man crew abandoned the battered reed boat Ra last night 600 miles from their destination.

The unanimous decision was made after one crewman was chased by sharks when he dived under the ship to try to secure two papyrus ropes that had broken loose.

Heyerdahl and his men boarded the escorting fishing craft Shenandoah and sailed for Bridgetown, Barbados, where they were expected tomorrow night or Monday.

Oarsman Due in Miami

MIAMI (AP) — British oarsman John Fairfax radioed today he was a few miles offshore and stroking briskly for the Miami Beach hotels he sighted on the horizon after a 4,000-mile record row across the Atlantic. "I expect to reach land this afternoon," he said.

Earlier it had been thought he would make his landfall at Fort Lauderdale, but apparently he managed to break through the swift northward currents of the Gulfstream to its western eddies faster than expected.

Sub Probes Gulf Stream

ST. AUGUSTINE, Fla. (AP) — Drifting silently 650 feet under the Atlantic, America's newest research submarine, the Ben Franklin, neared the nation's oldest city today as it probed the mysteries of the Gulf Stream.

The crew of six had settled down to routine life within their 40-by-10-foot living space and was "enjoying the trip more every day," according to Walter Muench of Grumman Aerospace Corp., who heads the joint Grumman-U.S. Navy project.

The submarine was launched Monday night off West Palm Beach on a scheduled 30-day, 1,200-mile voyage that will end 200 miles southeast of Boston.

150 Overcome by Heat

NY Subway Tie-Up Kills 1

NEW YORK (AP) — One man died and more than 150 persons were overcome by heat yesterday evening during a massive subway tie-up that left thousands trapped for hours on trains stalled in stifling tunnels.

A sudden downpour about 5:30 p.m. at the end of a sweltering day flooded the Pelham Bay line in the Bronx and backed up 20 trains on the Lexington Avenue line to midtown Manhattan.

"It felt like an oven down there," said Thomas Jacks of the Bronx, one of many passengers who climbed out of the cars and walked along the tracks to exits. This forced the Transit Authority to cut power and extended the delays.

★ ★ ★

The dead man, tentatively identified as Ralph Martinez Cruz, about 50, was found pinned between the electrified third rail and a subway car. Police said he apparently fell from a catwalk and was electrocuted.

SING WAY OUT

Some spoke of panic. Mrs. Kay Kirschner of the Bronx, who walked seven blocks underground after waiting aboard her train for 2 hours, told of a girl getting hysterical.

To calm the girl and others, she said the passengers formed a chain and sang "I've Been Working on the Railroad" as they tramped to the exit.

Police said they evacuated 1,400 persons from trains at 73rd Street and Lexington Avenue and more were trapped farther north, finally emerging at 120th Street.

The underground tie-up threw an overload on surface transportation and traffic was snarled on streets near the crippled lines.

★ ★ ★

Five hospitals reported treating a total of 150 cases of heat prostration. Scores of persons were treated by rescue squads as they were brought out of the tunnels sweat-drenched and gasping.



AP Wirephoto.

HER PLANS ARE SCRAMBLED — With the mercury holding around the 100-mark this week in southwest Nebraska, Dixie Kiel of McCook figured the sidewalks were hot enough to fry an egg. However, the yolk (sorry) was on her as the egg failed to sizzle.

Cutbacks in Electrical Use Keep Northeast in Business

By the Associated Press

Consumers heeded appeals to cut back on electrical usage and generators as far away as Chicago fed extra electricity to keep the Northeast power grid operating yesterday through a sweltering heat wave.

Appeals by Consolidated Edison and other utilities for power conservation led to reductions in office lighting from New York to Boston, reduced elevator service and air-conditioning.

★ ★ ★

A Federal Power Commission spokesman said there was no danger of a major blackout although a serious shortage was caused by a combination of the heat and the failure of the 1,069-megawatt Brunner Island plant of Pennsylvania Power & Light Co.

★ ★ ★

Potomac Electric Power Co. in Washington declared an emergency yesterday morning and asked everyone, including the federal government, to cut down on the use of electricity.

Air-conditioning was cut as much as possible in the White House; in the Executive Office Building next door unnecessary lights were switched off.

SOME LIGHTS TURNED OUT

In New York, some lights were turned out in City Hall, the Empire State Building and Rockefeller Center.

At the peak hour of 4:30 p.m., 6,938,000 kilowatts, or 328,000 fewer than on Thursday when so many air conditioners strained against the heat that a power consumption record was set.

★ ★ ★

Power company executives expected an immediate, if temporary, respite as city dwellers went to the country for the weekend and cooler temperatures were expected, but they anticipated more trouble ahead.

★ ★ ★

The tempers of some public officials rose along with the thermometer. New York City Finance Administrator Fioravante G. Perrotta demanded an investigation and accused Con Ed of "encouraging the purchase of air-conditioners and other appliances but not planning for generation of sufficient power to permit operation during a heat wave."

19 French Children Drown as River Bank Collapses

ANGERS, France (UPI) — For Madame Anni Mauge, 36, the chance to get her two sons out from underfoot for a few hours was irresistible. A summer camp had offered to look after any children who wanted to go swimming.

Her sons, Christian, 12, and Gilles, 11, were among 19 children who drowned in the swift-flowing Loire River yesterday when the sandy bank on which they played collapsed into the river.

★ ★ ★

Mme. Mauge wept and berated herself for being glad to have the house to herself for an afternoon.

"I know it was good for them. But I was glad for a bit of peace and quiet," she said, in tears. "Now, I'll have too much."

10 BODIES RECOVERED

Police frogmen had recovered 10 bodies from the murky waters. A 50-yard stretch of the bank fell into the Loire. Local officials said the collapse occurred on a stretch of the Loire notorious for unstable banks.

★ ★ ★

Two other families lost two children each in the tragedy.

Soviet Ships Near Cuba

WASHINGTON (UPI) — Eight Soviet naval vessels were reported yesterday anchored 75 to 80 miles west of Key West, Fla. They are due in Havana tomorrow to take part in the celebration noting the rise to power of Fidel Castro.

Never before have Soviet warships been so close to American shores.

The Weather

Full U.S. Weather Bureau Report

PONTIAC AND VICINITY—Occasional showers or thundershowers likely today and tonight, diminishing to showers Sunday. Not much temperature change. High today 77 to 82, low tonight 64 to 70. High Sunday 75 to 80. Monday outlook: chance of light showers, mostly cloudy and a bit cooler. Winds east to northeast 5 to 15 miles per hour except briefly higher during thundershowers. Probabilities of precipitation: 60 per cent today, 60 per cent tonight, 50 per cent Sunday.

Today in Pontiac

Lowest temperature preceding 8 a.m. 62
At 8 a.m.: Wind Velocity, 5 m.p.h. Direction, Northeast
Sun sets Saturday at 8:05 p.m.
Sun rises Sunday at 5:14 a.m.
Moon sets Saturday at 10:35 p.m.
Moon rises Sunday at 11:11 a.m.

Friday in Pontiac (as recorded downtown)

Highest temperature 77
Lowest temperature 64
Mean temperature 70.5
Weather—Rain early a.m., rain night, .1 inch

Downtown Temperatures

6 a.m.	62	11 a.m.	66
7 a.m.	63	12 m.	67
8 a.m.	64	12:30 p.m.	67
9 a.m.	66		
10 a.m.	66		

Highest and Lowest Temperatures This Date in 97 Years

100 in 1946 50 in 1912

One Year Ago in Pontiac

Highest temperature 81
Lowest temperature 63
Mean temperature 72
Weather—Sunny

Friday's Temperature Chart

Alpena	82	51	Denver	88	61
Detroit	80	64	Duluth	79	60
Escanaba	83	61	Fort Worth	100	74
Flint	71	61	Jacksonville	95	75
Gd. Rapids	73	65	Kansas City	85	75
Houghton	75	58	Los Angeles	87	68
Lansing	74	65	Louisville	91	73
Marquette	74	57	Miami Beach	89	67
Mt. Clemens	70	66	Milwaukee	69	63
Muskegon	76	65	New Orleans	82	76
Oscoda	76	56	New York	94	74
Pellston	83	45	Omaha	83	71
Saginaw	76	61	Phoenix	101	87
S. Ste. Marie	79	49	Pittsburgh	90	68
Albuquerque	90	62	St. Louis	93	74
Bismarck	82	58	S. Lake City	95	69
Boston	92	72	S. Francisco	63	52
Chicago	78	68	Seattle	81	55
Cincinnati	94	72	Washington	98	77

LAKE CONDITIONS: St. Clair—Small-craft warnings in effect. Winds variable, east to northeast, 5 to 15 knots today; tonight, high winds east to southeast, thundershowers. Huron—Winds north to northeast, 8 to 18 knots today; tonight, winds east to southeast, 10 to 20 knots, cloudy with chance of thundershowers. Erie—Small-craft warnings in effect. Variable winds north to northeast, 5 to 15 knots today; tonight, cloudy and scattered thunderstorms.

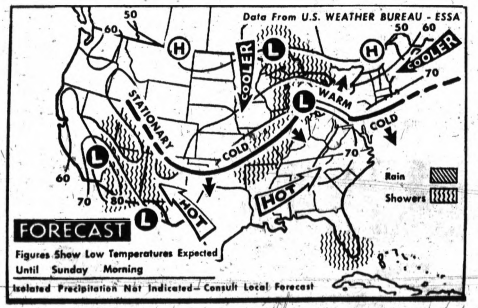

AP Wirephoto Map

NATIONAL WEATHER—Showers are expected this afternoon or evening on a scattered basis over much of the nation. Hot and humid conditions will continue in the South, and cooling is predicted for the Northeast.

OU, MSU to Mark Monday Holiday

DETROIT (AP) — Wayne State University and the University of Michigan will remain open Monday, but Oakland University Chancellor Durwood Varner yesterday announced that OU — along with Michigan State University — will follow President Nixon's suggestion that the day be considered a holiday in observance of the moon landing.

★ ★ ★

Only essential operations such as boiler room and food service will be conducted at OU. The Michigan State University extension courses and office will be open until 7 p.m. as usual.

★ ★ ★

Pontiac City Manager Joseph A. Warren reported that city business will be conducted as usual with all offices open and city services operating.

Commissioners Say Euler Furor Is Over

(Continued From Page One)

missioners revealed they had heard the statement that was to be issued and were satisfied with it.

★ ★ ★

Another check with hospital employes indicated they were not. A special committee that has been appearing at commission and board meetings announced it was going to continue to press its demands for a reasonable explanation for the firing and some further action.

EULER ONLY CONFUSED

Euler, contacted yesterday, indicated he was only confused by the board's latest announcement. He was also confused by the information given out by City Attorney Sherwin Birnkrant.

★ ★ ★

Birnkrant announced at Tuesday's commission meeting that he was negotiating with Euler's lawyer, Clarence Patterson, for some sort of a settlement of the issue. Euler said negotiations have simply broken off with no results.



AP Wirephoto

ADA PLANT BURNS—Firemen battle a fire at the Amway Corp. plant in Ada. The blaze, started late last night by an explosion in the aerosol department, was brought under control early this morning. Fifteen persons were injured; seven remained hospitalized today. The damage was estimated at nearly $500,000, company officials said.

State Bond Issues in Trouble

(Continued From Page One)

already sold, Schimmel said, "If it became clear that you're going to have a taxable security in the future, I would think there might be a last-minute rush to buy these existing six percenters. I would say the outstanding bonds would have somewhat of a premium effect."

In the scramble of trying to find purchasers for bond issues, "all kinds of odd situations develop," says Schimmel.

★ ★ ★

"There are cases where you'll see the guy that's going to build the projects say, 'Look, I'll buy the bonds.' Contractors will do this just to obtain the job," he says.

One Michigan school district, described by a source as "not a very good credit risk," succeeded in selling a $1,920,000 issue at 6 per cent interest to a Detroit bank.

SELLING GIMMICK

The bank, the source said, agreed to purchase the long-term issue (due in 1998) if the school district would take its deposits out of one bank and deposit them with the purchasing bank.

"Gimmicks like this go on all the time," the source said.

In the past month or so, seven Michigan communities or school districts issued a total of $15 million in bonds at 6 per cent and failed to get a buyer.

★ ★ ★

At least 25 more bond issues have been languishing for weeks and months without buyers, says Schimmel, because "they were offered at 5 and 5½ and didn't sell."

Schimmel says an amendment to a bill in the Michigan Legislature would increase the interest maximum to 7 per cent on bonds but "I know it won't go through.

RAISING COSTS

Another difficulty facing communities which can't sell their bonds is that most construction bids carry a bid term of from 30 to 90 days.

"The communities could lose the bids and come back and find that a $4-million project is now a $6-million project," Schimmel said.

Senator Sees Court Test of Home-Loan Interest Bill

LANSING (AP) — State Sen. Coleman Young, D-Detroit, Friday predicted a court challenge would block the bill eliminating the seven per cent ceiling on mortgage interest rates.

"I have reason to believe this legislation will be taken to court," Young said.

★ ★ ★

He accused the bill's supporters in the Senate of trampling the State Constitution and "turning the Capitol over to money lenders."

The bill was approved by the Legislature Thursday and is now awaiting approval of Gov. Milliken, which is expected. The bill eliminates the ceiling on mortgage rates entirely until Meanwhile, for the second straight year in the House, a Democratic-Republican standoff has spiked efforts to raise Michigan's $1.25 hourly minimum wage and increase unemployment compensation pay.

★ ★ ★

The two measures failed early Friday after partisan legislators in the House failed to reach agreement on proposals passed earlier by the Senate or on other compromises.

Under a Senate, measure Michigan's minimum wage would have risen to $1.40 an hour beginning Jan. 1, then to $1.45, $1.50 and $1.60 in 1971, '72 and '73.

House Labor Committee Chairman James Bradley and Speaker William Ryan failed to win sufficient Republican support for that increase. They also ran into a wall of GOP opposition with a plan to raise the base wage to $1.60 in January, then to $1.75 and $2 in 1971 and 1972.

ANTILABOR REPUBLICANS

Antilabor Republicans, led by Rep. Joseph Swallow, Alpena, the ranking Republican on Bradley's committee, sought to allow employers to pay reduced wages if they could substantiate that an employe received 25 per cent of his total earnings in tips or gratuities.

"What they took away with one hand more than exceeded what they were giving with the other," Ryan charged. He contended Swallow was trying to "protect the northern Michigan tourist industry" by including tips in the calculation of wages. U.S. income tax law separates the two categories.

Democrats also turned to the jargon of labor to describe Swallow's proposed changes in the state unemployment compensation law.

Rep. Joseph Snyder, D-St. Clair Shores, called it a "a ripper bill full of fish-hooks," (labor's word for fine-print restrictions).

Gov. William Milliken, Democratic leaders said, had supported increasing the wage scale.

About 23,519,000 wartime veterans qualify for benefits, says the Veterans Administration.

House-Senate Panel to Decide Future of 1-Man Grand Jury

LANSING (AP) — A Senate-House conference committee is faced with the task of deciding whether Michigan's one-man grand jury system should be abolished.

The six-member committee will consider a bill passed by both chambers which authorizes 13-17-member citizen grand juries to replace the current 23-man panel system.

But the House version of the measure included an amendment which would repeal Michigan's unique one-man system under which a judge sits alone as the juror in special criminal investigations. The Senate rejected the amendment.

The conference committee's assignment is to work out a compromise agreement on the bill and report its recommendation back to the Legislature in October. The Legislature adjourned early Friday until October.

Rep. J. Robert Traxler, D-Bay City, one of the staunchest critics of the one-man system, said he would ask for support from the Michigan Association of Prosecuting Attorneys, which is meeting next week on Mackinac Island.

★ ★ ★

Traxler, chairman of the House Judiciary Committee, said he hoped the prosecutors would put some pressure on the committee conferees.

Traxler also planned to seek backing from the prosecutors for a proposal to permit regional citizen grand juries which would not be restricted to one county.

"Crime does not stop at county lines," he explained.

The Senate also rejected the regional jury concept.

Utilities Rap Fear of Waste Heat in Lakes

TRAVERSE CITY (AP) — Spokesmen for Michigan's electrical utilities Friday dismissed as "questionable" the fears expressed by conservationists that dumping huge amounts of artificially heated water into the Great Lakes would upset the aquatic balance of nature and alter weather patterns.

"The degree of harm which may result from the warm water discharges of electric generating stations is questionable," Harry R. Wall, senior vice president of Consumers Power Co., and immediate past president of the Michigan Electric Association, told the Governor's Conference on Thermal Pollution.

"We know of no problems which have resulted from the addition of waste heat to the waters of Michigan," added Wayne L. Wingert of the Detroit Edison Co.

Because of the extreme sensitivity of aquatic life to minor temperature changes, a growing number of conservationists have expressed alarm over the proliferation of nuclear generating plants along the Great Lakes.

The nuclear generation stations use a huge amount of lake water to cool the condensers. The water is returned to the lake from 10 to 20 degrees warmer.

The Palisades nuclear plant under construction near South Haven will use an estimated 400,000 gallons of lake water per minute.

By 1990, it was estimated that all nuclear and generating stations along Lake Michigan would spew up to 20,000 cubic feet of heated water per second into the lake during the summer.

By comparison, the total amount of water flowing into Lake Michigan from all tributary streams has been estimated at 25,000 cubic feet a second.

Some conservationists have suggested that the utilities be required to build cooling towers or holding lagoons to prevent the discharge of the heated water into the Great Lakes.

Utility spokesmen, however, cite the high initial cost and maintenance expenses as partial reasons for declining to construct them.

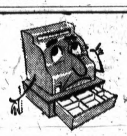

When the treasury's low, there's just one place to go: Or, Call the Good Guys at:

CHICKEN DELIGHT

1302 W. Huron
— Call 682-3800
500 N. Perry
— Call 334-4559
Delivery Available

DELL'S PRESCRIPTION CENTER

Baldwin Pharmacy Since 1926

219 BALDWIN AVE., PONTIAC FE 4-2620

PRESCRIPTION Filled at MY COST!

PLUS A MAXIMUM $1.50 PROFESSIONAL FEE

ANY SIZE PRESCRIPTION YOU NEVER PAY MORE!

No cards or registration required. Open 10:00 A.M. to 8:00 P.M. Mon.-Sat. Sundays 11:00 A.M. to 2:00 P.M. IN CASE OF EMERGENCY AFTER HOURS CALL FE 5-9972.

NOW PRESCRIPTIONS COST LESS

Free Parking on Side Street (Grandie Street) or in Lot Across from Store

WKC'S SPOTLIGHT SPECIAL!

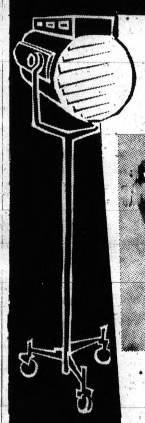

MONDAY, 9:30 am to 9 pm Only 'BUDGET BUY'

FULL SIZE PORTABLE TYPEWRITER



Regular $49.95
SAVE $13.07

$36.88

LIBERAL CREDIT TERMS ARRANGED AT WKC!

Lightweight typewriter is of all-steel construction — ideal for home, office or student use ● Ideal for traveling, too ● Hand-set margins ● Contoured shape keys ● Deluxe carrying case.

Our 46th Year in Pontiac! WKC 108 N. Saginaw FE 3-7114

PARK FREE in WKC'S Lot at Rear of Store or 1-Hr. in Downtown Mall — Have Ticket Stamped at Cashier's Office

ANOTHER BARGAIN BLAST FROM THE HOUSE OF BARGAINS . . .

OPEN TONITE 'til 9PM and MONDAY 9am to 9PM

Be a Smart SIMMS 'BARGAIN GRABBER' On These Specials

SIMMS SATURDAY--MONDAY Treasures

1-HR FREE PARKING in DOWNTOWN PARKING MALL

Shop Simms and have your ticket stamped for 1 hour free parking at time of purchase. (Except on tobacco and beverages.)

SLEEP-EZE TABLETS 1.03



Pack of 26 non-habit forming aid for a good night's sleep.
— Drugs Main Floor

Relieves Heartburn GELUSIL TABS

Now 165s Pack 1.69



$2.69 value — Save $1 at Simms . . . fast, safe relief. Limit 2.
— Drugs Main Floor

FAMOUS 'MAGIC SLACKS' BRAND LADIES' SHORTS

Sat. & Mon. 1.00



50% Rayon, 50% Acetate blended shorts with self-adjusting waist and magic length. Just press 'em. Sizes 8 to 14. Limit 2 per customer.
— Clothing Main Floor

Light for Shaving and Make-Up 'CHIC' ELECTRIC COSMETIC and SHAVING MIRROR



$4.95 Value 3.44

As shown — gives plenty of light while shaving or applying make-up — for home, vacations and trips. On-off switch, 6" mirror, plug for shaver or hair dryer. Chrome plated. Limit 1 per person.
— Sundries Main Floor

Cut To Your Measurements FREE PLASTIC WINDOW SHADES



Reg. $1.29 — Now 99¢

Replace your worn, old soiled shades with new plastic shades on adjustable steel rollers. Cut up to 36 inches while you wait.
— Housewares 2nd Floor

Easy Care 100% COTTONS CHILDREN'S WEAR



2 for 1.00

Special group includes: knit polo shirts, seersucker shorts or striped blouses. Children's sizes 2 to 6.
— Clothing Main Floor



AMERICAN MADE MEN'S BERMUDA SHORTS

Simms Price 2.00

Easy to care for Perma-Press shorts in plaids and checks. All first quality American made bermudas in sizes 28 to 36.
— Clothing Basement

'BERNZ-O-MATIC' PROPANE GAS TANK REFILL



Simms Price 88¢

Refill tanks for propane gas torches — interchangeable on all propane appliances. I.C.C. approved. 1-inch threaded top with center sealing and pressure relief valve.
— Hardware 2nd Floor

No Messy Ice Cubes With 'SCOTCH' ICE PAK



4-CAN PAK 49¢

Keep things cool the dry way — no more ice or cubes to put in your cooler chest, lunch box, etc. Coolant in cans. Limit 2 packs.
— Sports 2nd Floor

Complete — Ready to Use VOLLEY BALL SET

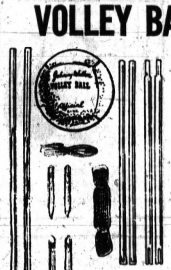

Simms Price 4.49

Complete set with metal poles, stakes, net and official size ball. Set up a volleyball court in your own back yard. Limit 1 set per person.
— Sports 2nd Floor

Compact and Portable Type BAR-B-Q GRILL



Simms Price 1.58

All metal bar-b-q grill with adjustable 13-inch grid — ideal for home, traveling, picnics, etc. Limit 1 per person. Not as shown.
— Housewares 2nd Floor

'GENERAL ELECTRIC' SNOOZ Electric Alarm Clock



$4.98 Value 2.88

The alarm clock that lets you sleep an extra 10 minutes — clock in antique white case. Self-starting electric clock. Model 7291. Limit 1.
— Clocks Main Floor



Cottons & Blends YARD GOODS

4 YDS 1.00

Regular values to 59c per yard — beautiful prints in cottons and blends — many wash 'n wear, too . . . washable colorfast fabrics. No limit.
— Domestics Basement

98 North Saginaw Street

SIMMS BROTHERS

The Action Store In Pontiac!

THE PONTIAC PRESS

48 West Huron Street — Pontiac, Michigan 48056

SATURDAY, JULY 19, 1969

HAROLD A. FITZGERALD, Chairman of the Board — HOWARD H. FITZGERALD, II, President and Publisher

RICHARD M. FITZGERALD, Treasurer and Finance Officer — JOHN A. RILEY, Secretary and Advertising Director — HARRY J. REES, Editor

ARLO McCULLY, Circulation Manager — G. MARSHALL JORDAN, Local Advertising Manager — RICHARD M. SAUNDERS, Managing Editor

'Gag Rule' Restricts

If the Pontiac Board of Education persists in enforcing a "gag rule" at its meetings, it will create more trouble and problems than the rule was designed to eliminate.

Thursday night's ruckus at the school board meeting in which three persons were arrested was completely unncessary. What some board members refuse to realize is that people today are more concerned with what is happening. More and more, people are not just going to sit home and read about what happened in their newspaper.

★ ★ ★

They're going to go to the meeting and participate, and let their feelings be known. These people are not all black militants and white liberals, either.

★ ★ ★

What have board members to fear from an honest interchange of opinions? Such exchanges are valuable. Too many boards in the past never had any guidance from the electorate, and acted in ignorance of the unexpressed desires of the voters.

Such give and take of opinion takes more time, of course. It is not quite as efficient, and board members might get home several hours later. But if the goal is efficiency alone, a dictatorship is the best answer.

The board plans to restrict the questions and comments from the public to a period before the agenda is discussed, with no public comment during board discussion of agenda items.

★ ★ ★

Board members are human, and can make mistakes as anyone else. They weren't elected because they led 100 per cent error-free lives. But if the "gag rule" procedure is enforced, a board member can relate factually incorrect statements, through error, and no one in the audience who knows the facts can be heard to dispute the misstatement.

★ ★ ★

The Pontiac City Commission has a satisfactory procedure which allows anyone present to speak on any agenda item AS ITEMS COME UP. If members of the audience wander from the point under discussion, they are herded back by the presiding officer.

★ ★ ★

The board of education would do a better job for the community if it were less autocratic and more responsive to the needs of the people.

Bond Interest Hike Eyed

The Nixon administration's impending decision to ask Congress for a hike in interest rates paid to holders of U.S. Savings Bonds is bound to be a popular one. The present 4.25 per cent annual yield on E and H bonds isn't very attractive to investors at a time when other securities are paying interest of 7 per cent or more.

★ ★ ★

But the long delay in the Treasury request for a higher rate of return on the $52 billion in outstanding savings bonds is understandable. Any increase will cost the Treasury—that is, taxpayers—millions of dollars. By hiking the yield on savings bonds by three-quarters of one per cent, for example, the extra cost of servicing the national debt would amount to $390 million annually.

★ ★ ★

As of July 1—the start of the 1970 fiscal year—the national debt stood at $356.6 billion. In the budget as calculated back in January, interest on the public debt in fiscal 1970 was estimated to cost $16.8 billion. Higher interest rates since that time could push the interest on the national debt over $17 billion in the new fiscal year.

★ ★ ★

What the Government gives the small saver in higher return on his savings bonds the Government will take away in the Federal taxes needed to service the national debt.

Prayer Could Come Through Back Door

By EVERETT DIRKSEN



DIRKSEN

Over a period of several years, there has been a series of decisions in the federal courts, including the U.S. Supreme Court, which have had the effect of outlawing prayer — even voluntary prayer — in the public schools. Those decisions were handed down in New York, Illinois and Pennsylvania, and they stand today as the law of the land.

But prayer in public schools could come in through the back door.

Catholic Cardinal Thomas Cooke of New York has reported that the parochial schools under his jurisdiction are very badly in need of additional funds. Efforts have been made through special collections and money-raising devices to meet the need. Those have been but partially successful. It is estimated, therefore, that by the year 1972 those schools will show a deficit of $30 million.

★ ★ ★

Offhand, it would appear that those schools are faced with a limited number of choices: A heavier burden of contributions could be placed upon the Catholic parents. Some of the schools could close and, thereby, religious education would be denied to a large number of children. The Church could seek public money to meet the need.

But a taxpayer's suit could preclude the use of public funds for parochial schools, and obviously such action would not solve the problem, even if it were successful.

A number of states have already been confronted with the same situation that now confronts the parochial schools of New York. The legislatures of Connecticut, Rhode Island and Pennsylvania have already voted funds for parochial schools. In seven other states, similar proposals were submitted and rejected. In 22 states, direct grants of public funds have been advocated, but no action has been taken.

★ ★ ★

It is inconceivable that the Catholic Church as an institution, or any other institutional church that maintains parochial schools, would forego the right and the privilege of imparting religious instruction for the sake of a public monetary grant because religious instruction is regarded by the churches as absolutely fundamental.

How then shall the dilemma be resolved?

Obviously, if public funds are made available to private and parochial schools where religious instruction is part of the curriculum, how can the same right or privilege be denied to public schools? Logically, then, there can be but one standard for all schools. And if the pattern now established in Rhode Island, Connecticut and Pennsylvania is to prevail, the federal courts had better re-examine their decisions as they relate to prayer in public schools.

★ ★ ★

That would be a way of accomplishing, through the back door, what was not achieved through the front door in the form of a constitutional amendment.

A resolution proposing a constitutional amendment to legalize voluntary nondenominational prayer in public buildings — including schools — will yet be offered in the 91st Congress.

(Copyright, 1969)

Verbal Orchids

Mr. and Mrs. Albie LaBarge of 278 N. Cass; 54th wedding anniversary.

Edwin A. Hollister of Waterford Township; 84th birthday.

F. J. Court of Detroit; 84th birthday.

Preston Stone of Holly; 98th birthday.

Mr. and Mrs. William C. Morrison of Birmingham; 51st wedding anniversary.

Mr. and Mrs. Howard Moore of 198 Russell; 60th wedding anniversary.

Mr. and Mrs. John J. Meiers of Rochester; 59th wedding anniversary.

Mr. and Mrs. Carl A. Hatch of Lake Orion; 52nd wedding anniversary.

Miss Jessie E. Farmer of California; 80th birthday.

Jerry T. Farmer of Rochester; 80th birthday.

The POWER of FAITH

BY WOODI ISHMAEL



Miss Layona Glenn has had a very long life of love and service to mankind. She was born on a plantation near Conyers, Ga., in 1866. Her father was a surgeon in the Confederate Army. Early in life Miss Glenn knew she wanted to be in the mission field and was educated to that end.

In 1894 she went to Brazil as a pioneer missionary in that country, teaching and working with the people. She taught Bible, English, geography and mathematics. She also had to be her own carpenter, plumber and electrician because of the lack of help in those fields.

In Rio de Janeiro Miss Glenn reestablished a school that had been closed because of yellow fever. Later this school became known as Bennett College, the first college for girls in Brazil. She spearheaded the founding of a new school for girls in Petropolis, Brazil, and established the Anna Gonzaga Orphanage in Brazil's Federal District. Today this institution is a noted children's home. For her 40 years of service in the education of women in that country, the Brazilian government in 1957 decorated Miss Glenn with its highest civilian honor, the Medal of Honor of the National Order of the Southern Cross.

Miss Glenn retired from missionary work in 1934, but not to inactivity, for she continued to carry the message of missions, the Bible and Brazil throughout the United States, speaking to civic clubs and church groups. Vitally active at 103, Miss Glenn continues to write a weekly column that is published in three Georgia newspapers and her first book is being published this year.

Confident Living:

Courage Is Key to Self-Mastery

By NORMAN V. PEALE

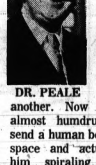

DR. PEALE

As they say, times come and go. Certainly over the centuries fantastic changes have taken place on this Earth. It wasn't so very long ago that the horse and buggy was considered the most modern, stylish means of getting from one place to another. Now we regard it almost humdrum when we send a human being into outer space and actually observe him spiraling around the globe at 18,000 miles an hour in a vehicle of incredible technological complexity.

Yet, for all the changes we have witnessed, one thing does not change. And that is human nature.

Life today, as it was thousands of years ago, is still a question of man meeting the challenge of his environment and man battling with himself. If he fails to win the battle of self-mastery, whatever victory he may achieve elsewhere leaves him inwardly dissatisfied and often yields nothing but bitter fruit in the end.

★ ★ ★

And the key to self-mastery is courage. The Latin poet, Ovid, observed that courage conquers all things. And hundreds of years later, a French essayist reaffirmed this declaration by calling courage the strongest, most generous, and proudest of all virtues.

A friend of mine a while ago came across an interesting relic of the Old West — the last will and testament of a rugged frontiersman. It was crudely made, but left a great legacy to his son. "This here," he wrote, "is my last will and testament. I ain't got no money to leave you, nothing, exceptin' our old cabin, Old Buck (which was probably his horse) and my two guns. But I do leave you somethin' worth a parcel more than money:

One: A man's word that is as good as his bond

Two: Faith in God

Three: Courage, so you won't be afraid of nothin' or nobody."

★ ★ ★

Honesty, faith and courage! What a priceless legacy that is! Euripides said that courage can be taught, as a child is taught to speak. And I rather think that is just what the frontiersman was trying to say. His example would serve his son better than a pouch full of gold, and he was right.

While a parent's good influence can help a child acquire courage, it is not the whole story by a long shot. What we do as his example, is critical. How much courage can we show?

All of human experience tells us that the way of courage is to think courage constantly, and to act with courage in everything we undertake.

This holds true for the little things in life as well as the big things. We need courage to pay our debts promptly when we're tempted to stall our creditors. We need courage to look for a new job when something inside tells us that the old job had become unrewarding. We need courage in disciplining ourselves at the dinner table in turning down that second helping of dessert. We need courage to cut down on our workload and spend more time with our wives and children.

None of us has perfect intelligence, but we must exercise all the intelligence we have to make the most of courage. We must be careful not to equate impetuosity with courage. Decisions should be thought through carefully and, when the proper alternative has been chosen, only then must we proceed forthrightly and unhesitatingly.

★ ★ ★

The great thing about courage is that, when we get the hang of it, it becomes character. And character, after all, is the referee of our success.

I'm reminded of the man facing a crisis who consulted me. The responsibility which was his in his business required that he take a certain step. It might lead to considerable reward but it was attended by corresponding risk. He was afraid to move. In his indecision he became tense and nervous.

★ ★ ★

"What shall I do?" he asked.

"Well," I responded, "is this step you hesitate to take the right thing to do?"

"Oh, certainly," he replied, "no doubt of that, but it has some dangers and if it fails who gets blamed? Me." Sadly he shook his head. "I just haven't the character, I guess."

★ ★ ★

"Okay," I replied, "if it's something you should do, you just muster up the courage and proceed to do it. The courage you demonstrate will give you character."

He did assert himself and took the step despite the risks. In the very act of courageously proceeding, he actually showed a sort of masterful quality. Subsequently, as he used courage, he became a very competent person of undisputed character.

(Copyright, 1969)

Smiles

Ask any personnel manager — there are many more people looking for employment than there are folks looking for work.

★ ★ ★

Boredom is what sets in 72 hours after school is out for the summer.

The Associated Press is entitled exclusively to the use for republication of all local news printed in this newspaper as well as all AP news dispatches.

The Pontiac Press is delivered by carrier for 60¢ a week; where mailed in Oakland, Genesee, Livingston, Macomb, Lapeer and Washtenaw Counties it is $24.00 a year; elsewhere in Michigan and all other places in the United States $36.00 a year. All mail subscriptions payable in advance. Postage has been paid at the 2nd class rate at Pontiac, Michigan. Member of ABC.

Voice of the People:

Need for Medical Schools Discussed by Area MD

In answer to the letter from Dean Magen of the Michigan College of Osteopathic Medicine (MCOM), nobody doubts that the practitioners of osteopathic medicine want their own school for training osteopaths, or that more practitioners of medicine—specifically more general practitioners —are needed. When it behooves Legislature to spend our tax dollars for education wisely, it appears that it is more economical to expand the existing medical schools. People of Michigan are fed up with taxes.

★ ★ ★

Seventy-five per cent of DO graduates become general practitioners. Fine. Seventy-five per cent of the 64 that MCOM intends to turn out as soon as feasible is 48 GPs. If the medical schools are expanded and can turn out 645 graduates (310 more than the present crop), we would gain 116 GPs.

★ ★ ★

The latest figures supplied by the Michigan Health Council show that the DOs flock to the more populated areas, as the MDs do. There are 29 counties in Michigan with 0-1 DO. There are only four counties with 0-1 MD. Fifteen counties are entirely without DOs. Maybe there are valid reasons, such as hospital privileges. Let us see if we can cooperate and remove any obstacles that still separate the two doctrines. The education is not that much different any more.

I feel the MDs in the Pontiac area would be willing to aid MCOM if and when the time is ripe to launch it in a well-organized manner.

JOHN H. van de LEUV, M.D.
OXFORD

'Express Concern About Lecture on Loyalty'

I don't know how to express my concern and disgust about Mr. Capsalis lecturing employes of PGH about being loyal to an institution and not to an individual. Shades of communism! Since when isn't the individual important in our society? Things are coming to a pretty pass when the rights of the individual aren't important. I feel sorry for Mr. Capsalis. Someday he may need loyalty; then the story might be different.

JOYCE BRASHEAR
1540 LAPEER, LAKE ORION

'Believe Incident Example of Racist Society'

For those who have asked what is a racist society, I believe the chief of the Pontiac fire department has provided a most timely example. The chief obviously became irked because two black firemen questioned his right to commit a wrong, and I believe he therefore came up with a way to put the black men in their place. He decreed that the hair over the lip must be trimmed. It seems to make no difference that both men have several years of experience during which their moustaches did not hinder their effectiveness.

★ ★ ★

The tragic thing is the lack of response from city officials or so-called public-minded citizens. When firemen are harassed by discontented blacks, let them look back upon how low the white firemen held their so-called fellow black firemen in esteem. None seems to feel any sense of unequal treatment in this incident. Now that the fire fighters are again "lily white," the chief can put his illegal petition back on the bulletin board—the one he didn't know was on the board right outside his door.

C. V. SIMUEL
433 EAST BOULEVARD

Question and Answer

I'm interested in doing volunteer tape recording for the blind. Whom do I contact?

MARCIA DOWNS
1238 TULL DR.

REPLY

Call 642-4561 for an appointment to make a voice test. This is done at Oakland Community College on Opdyke, and tests are sent to the main office in New York, where a committee listens to all of them. However, even those who don't have voice qualities suitable for recording can do other jobs, such as monitoring recordings by others, etc.

Question and Answer

Could you tell me where I could buy a "Murphy" full size bed or similar type bed that could be built into a wall, using little floor space when closed? I've searched everywhere, with no luck.

WM. J. GREGORY
WALLED LAKE

REPLY

We didn't have much better luck than you. Even the Furniture Mart in Chicago doesn't know of any dealers that handle them. It seems the demand for them is almost nil. However, decorators we talked with said most persons who need such equipment have a carpenter do the job for them. You'll probably have one sooner if you go about it that way, but we'll let you know if any of our readers come up with an idea we missed.

THE BETTER HALF



"No thanks—I'd dream tonight of old green-face while you dreamed of his dinner."



AP Wirephoto

BITING BRONCO — This unidentified cowboy participating in a wild horse ride at the annual Salinas Rodeo Thursday sort of lost his cool when his mount refused to cooperate. The bronco tried to bite him, but the cowboy beat him to it. The bite was no tranquilizer, and our hero never did get aboard. Another contestant (background) is also having problems.

Makes Congressmen Feel Wanted

Nixon Ombudsman Hears GOP Gripes

WASHINGTON (AP) — The White House, trying to cool its sometimes hot and jangled circuits to Capitol Hill, has set up an ombudsman operation to hear Republican Congress members' complaints and make them feel wanted.

"This makes it plain to them we're trying to be accessible," says the ombudsman, Bryce Harlow, President Nixon's chief liaison man with Congress.

★ ★ ★

The ombudsman operation—an idea imported from Europe—usually is intended to help the average citizens who have trouble with government.

In this case it is to help Capitol Hill Republicans who have fussed that they are having problems getting in touch with the executive officials.

BUSY SIGNAL

Some GOP members said they often found themselves getting a busy signal and that calls to Harlow were not always returned. One member groused, "There is no liaison."

Now Harlow sets up shop at the Senate for two hours every Tuesday and at the House for three hours each Wednesday.

Republicans drop in with their gripes about patronage or such problems as how to get something done in an agency or whom to talk to about a grant or a contract.

"They can come to me with whatever's on their minds," said Harlow in an interview.

★ ★ ★

Harlow works out of a big office just down the corridor from the President's.

DIFFERENT STYLE

Nixon himself has a different style in dealing with members of Congress than did Lyndon B. Johnson. The former president, said one observer, preferred the big presentation, dramatic, an audience, with him using a microphone and using charts."

Nixon is said to prefer the low-key private sessions, leaving it up to the congressman to decide whether he wants to announce the meeting or not. He also uses the telephone.

Harlow, a pro in government, worked at the Defense Department before becoming a top staff member of the House Armed Services Committee. From there he became the late President Dwight D. Eisenhower's congressional specialist.

Calls to Harlow began pouring in the day after Nixon's election. He and two secretaries tried to cope with 250 to 300 calls per day before setting up the current operations.

STAFF GROWING

Harlow has a staff of six now—plus secretaries—and plans to enlarge it.

Besides trying to get Nixon programs—such as the Safeguard missile defense system—through Congress, Harlow's main mission is to keep problems between the White House and members of Congress on a nonpersonal level.

★ ★ ★

"Things are getting better," said an assistant to an important Republican member of Congress." The boss has gone to a couple of those ombudsman meetings, and he called Harlow on the telephone yesterday and got him directly on the first try."

Jupiter is the largest and most massive of the planets.

Reds Suffer 27 Casualties, U.S. None in 5-Hour Battle

SAIGON (AP) — American troops killed 27 enemy soldiers but suffered no casualties in a four-hour battle near Tay Ninh City, 50 miles northwest of Saigon, military spokesmen said today.

The fight six miles northeast of the key provincial capital, which allied intelligence says may be the main target of a new enemy drive, was the only major disruption reported as the battlefield lull entered its fifth week.

★ ★ ★

The battle Friday involved troops of the 25th Infantry Division. Later, B52 bombers struck positions at the base of Black Virgin Mountain.

South Vietnam President Nguyen Van Thieu, answering around Tay Ninh and at enemy questions at a news conference, said he did not believe U.S. and South Vietnamese policymakers should read any political implications into the battlefield lull.

'RESTING, REEQUIPPING'

He said the Communists have decreased their battlefield activity many times, three or four times this year alone, but only to rest and reequip their forces.

"If they really would like to show their good will by reducing their activities, why don't they speak officially and loudly because they gain by letting world opinion know they have the good will for peace."

★ ★ ★

Thieu also said that a "very important part" of U.S. troops could be withdrawn from Vietnam only if sufficient U.S. equipment and funds are forthcoming. He also said he would do all he could so that South Vietnamese troops could "replace" American troops.

★ ★ ★

Thieu's opinion of the lull was in accord with the expressed views of most American commanders in Saigon. They believe the Communist command is girding for another "high point" in its sporadic summer campaign.

MEET WITH WHEELER

After the news conference, Thieu met with Gen. Earle Wheeler, chairman of the U.S. Joint Chiefs of Staff. Wheeler was accompanied Independence Palace by Adm. John McCain Jr., U.S. commander in the Pacific; Gen. Creighton W. Abrams, commander of U.S. troops in Vietnam; and Deputy U.S. Ambassador Samuel Berger.

★ ★ ★

Wheeler and McCain are on a four-day tour of Vietnam to assess the lull and the battlefield situation. They were expected to discuss with President Thieu the prospects for further withdrawals of American troops beyond the 25,000 now being pulled out.

★ ★ ★

The fight near Tay Ninh City flared Friday morning when U.S. troops ran into an enemy force of unknown size, a U.S. headquarters communique said.

★ ★ ★

In the fight, the Americans attacked with heavy machine guns atop armored personnel carriers and were supported by artillery and rocket-firing helicopter gunships.

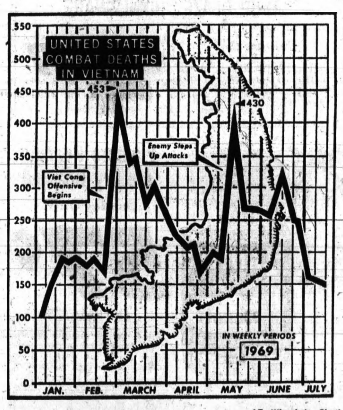

AP Wirephoto Chart

1969 AMERICAN TOLLS—This chart shows the number of U.S. combat deaths in Vietnam from January through mid-July. After the beginning of the Vietcong offensive, 453 men were killed in action in the last week in February. Combat deaths rose again in May with 430 deaths in the middle of the month. They decreased to less than 150 in the second week in July.

To Be Buried in Colorado

Military Bows on Nerve Gas

WASHINGTON (AP) — More than 21,000 Army nerve gas bombs which were to have been hauled across the country and dumped in the ocean will be disposed of in Colorado in keeping with recommendations from a panel of scientists.

The Army announced Friday it would "disassemble and detoxify" the cluster bombs containing liquid nerve gas at the Rocky Mountain Arsenal near Denver where they are now stored.

★ ★ ★

Officials said about 2,000 tons of the obsolete gas would be poured into a large, sealed, underground storage area which already contains residue of chemical warfare agents.

About 4,000 tons of less deadly mustard gas is to be burned at the arsenal, according to the Army.

RECOMMENDATION

A National Academy of Science's committee made the recommendation June 25 on how the Army should dispose of the obsolete weapons.

The Army said it will take 18 to 30 months to carry out "demilitarization" of the bombs.

Still undecided is how the Army will get rid of another large supply of nerve gas weapons stored in Utah.

The chemicals are part of 27,000 tons of obsolete bombs the Army had planned to haul by train to the East Coast, where they were to be placed on ships and the ships to be sunk in the Atlantic Ocean. The Army suspended the plan after congressional outcries.

ACCIDENT ON OKINAWA

Meanwhile, the continuing attack on U.S. gas and germ warfare development was fueled Friday by reports there had been an accident July 8 involving nerve gas on Okinawa. The Pentagon confirmed 24 persons had been hospitalized for six hours observation "as a result of a mishap" but would not comment on a report that a container of highly secret gas had broke open.

Two Wisconsin Democrats, Sen. Gaylord Nelson and Rep. Henry S. Reuss, spoke out on the incident.

★ ★ ★

Reuss charged the Pentagon "obviously is not telling the truth, the whole truth and nothing but the truth about the Okinawa incident."

Nelson said: "The fact that we have moved the gas to a base that is so important to our military activities in Asia raises grave moral and public policy questions."

'NIXON SHOULD EXPLAIN'

Rep. Richard D. McCarthy, D-N.Y., a leader of congressional critics of gas and germ warfare development, said President Nixon should "explain what sort of policy leads to deployment of these weapons abroad."

In Naha, Okinawa, Chobyo Yara, chief executive of the Ryukyu Islands, said he will demand that nerve gas be removed from Okinawa if it is being stored in U.S. facilities there.

Japan's Kyodo News Service said Yara had scheduled a meeting with Stanley Carpenter, the U.S. civil administrator of the islands, and Lt. Gen. James Lampert, the U.S. high commissioner, to demand that the United States remove all poisonous gases "in addition to nuclear weapons" from Okinawa and the rest of the Ryukyu Islands.

THE NEW, NEW Federal's

DRAYTON PLAINS OPEN SUN. NOON TO 6

JULY SALES

Some quantities limited . . . on sale while they last

SALE

Our new Empress Agilon® regular 1.39 panty hose

1.09

Agilon® nylon panty hose fits every figure from 5' to 5'10", 100 to 150 pounds. In off white, beige, navy, pecan, charcoal. Fits like a glove! Shop early, save!



Girls' dresses feature new "vest look"

7.99

Select two styles. Bonded acrylic vests have buckle or watch chain front. White top with pleated or plaid skirt. Girls' sizes 7 to 12. Save!



Girls' wide flared leg easy-care cotton slacks

3.39

Cotton slacks in a wide assortment of prints, stripes, geometrics. Zipper. 7 to 14.



SALE

Men's Waldorf short sleeved permanent press dress shirts

Choose from Tetroline® polyesters, polyester/cotton blends. One and two pocket styles; in whites, pastels and fashion medium tones. Impeccably detailed. Sizes 14½ to 17 in group.

2.44



Girls' slip-on long sleeved Orlon® sweaters

3.39

Turtle neck sweaters are fully fashioned with long sleeves, ribbed cuffs, bottom. White, colors. Sizes 7-14.

SAVE ON YOUR HEALTH & BEAUTY AIDS



Efferdent tabs regular 1.09

99¢

For dentures. 60's.



Breck Basic conditioner

1.69

Reg. 1.87. 4 fl. oz.



Tampax 40's, regular 1.27

1.07

Regular and Super



Cruex spray-on powder

1.47

Regularly 1.59



Miss Breck hair spray, reg. 69¢

55¢

3 types. 13-oz. wt Breck Rinse. 99¢



Arrid Extra Dry deod.

1.49

14-ounce wt size Fresh Start gel 67¢



1.39 Softique Beauty Bath oil

1.19

3 fluid ounces. Save!

OPEN 10 A.M. TO 9 P.M. (Sat. 9:30-9)
Drayton open Sunday Noon to 6 p.m.
(Downtown closes Tues., Wed. at 6 p.m.)

FEDERAL DEPT. STORES

DOWNTOWN AND DRAYTON PLAINS

Junior Editors Quiz on LIBRARIES



QUESTION: When were the first public libraries established?

★ ★ ★

ANSWER: Digging in the ruins of ancient Ninevah, excavators found remains of a huge library of clay tablets, covered with cuneiform writing. Later, libraries of books written on papyrus paper were common in Greece and Rome.

But these were not public libraries in the sense we mean in America, where **everyone** is invited. If you were a slave in Ninevah, you wouldn't have any chance of enjoying the library.

After Rome fell, books treasured in Christian monasteries, with a tremendous upsurge of learning after the Renaissance. Great libraries were established in Europe. In America, Benjamin Franklin took a great step ahead by

All these, however, were still not true public libraries—**establishing the first lending library.**

that is, libraries free to everyone and supported by tax money contributed by the community.

The honor of starting the first true public library of this kind belongs to Peterborough, N.H., where such a library was set up in 1833. This fine, democratic idea spread very rapidly and now there are thousands of such public libraries in operation.

(You can win $10 cash plus AP's handsome World Yearbook if your question, mailed on a postcard to Junior Editors in care of this newspaper, is selected for a prize.)

AMC Is Lone Target of UAW This Year

DETROIT (UPI) — American Motors Corp., the smallest of the major auto makers, will be the lone target of the United Auto Workers this year in negotiations for a new contract to cover some 10,000 AMC employes.

The UAW and the "Big Three" signed three-year contracts in 1967, but AMC settled for a two-year pact after the UAW made several concessions because of the company's economic plight. The present AMC contract with the union expires Oct. 16.

★ ★ ★

The UAW American Motors Council was scheduled to meet here Aug. 18 to put the final touches on its new demands and then open contract talks the next day. A union spokesman said, however, that serious bargaining most likely wouldn't begin until after Labor Day.

The workers covered by the UAW are employed at AMC's plants in Kenosha and Milwaukee, Wis. Three thousand workers were trimmed from AMC 's force when it sold its Kelvinator division in Grand Rapids last year.

NO BIG INNOVATIONS

UAW sources indicated there would be no startling contract innovations proposed in the AMC talks that might be a preview for the more intense bargaining that will start next summer, with General Motors Corp., Ford Motor Co. and Chrysler Corp.

In its present contract with AMC, the UAW did not demand the increased pension benefits, guaranteed annual income credits and partial underwriting of employes' prescription drug costs that it won from the other auto companies.

★ ★ ★

It was expected the UAW would try to force AMC to agree to consolidating its American contract with one covering 1,200 employes at the AMC Brampton, Ont., plant.

LOW COST CAR LOANS
T. & C. FEDERAL CREDIT UNION
926 WOODWARD AVE.—338-4001

BIBLE REBINDING
CHRISTIAN LITERATURE SALES
55 Oakland Ave. FE 4-9591

NEWSPAPERS
50c per 100 lbs. delivered
Royal Oak Waste Paper & Metal Co.
414 E. Hudson, Royal Oak
LI 1-4020

NOW YOU SEE IT . . . NOW YOU DON'T!



The tiny device above is a remarkable new hearing aid worn all in the ear. It is a complete miniature sound system, with microphone, volume control, receiver and pillsize battery. When placed in the ear (right), it is barely visible. Introduced recently by MAICO Hearing Instruments, it can be seen locally at

MAICO PONTIAC
1012 W. HURON ST., PONTIAC — 681-1811
Now 6 Convenient Locations to Serve You
PONTIAC 29 E. Cornell Phone 332-1225
BIRMINGHAM 31815 Southfield Pldne 644-2175
DEARBORN — GROSSE POINTE — DETROIT

Kmart®
A Division of the S. S. Kresge Company with Stores throughout the United States, Canada and Puerto Rico

SUNDAY ONLY
BOMBSHELLS

SPECIAL PRICES FOR JULY 20, SUNDAY, 11 A.M. TO 6 P.M. — WHILE QUANTITIES LAST!



OIL RESISTANT OXFORDS
Sunday Only
Reg. 2.97
1.88
Great footwear! Save on men's brown vinyl oxfords with crepe soles. Sizes 6½-12. Why not Charge It today?



SHE BUYS SHELLS FOR ALL SUMMER
Sunday Only **1.44** *Reg. 1.97*
Bright solid or striped shells in turtle or mock turtle styles. Acrylic or nylon fabrics feel cool all summer long. S-M-L. Shop early for casual bargains. Charge it.



MEN'S WHITE TEE SHIRTS OF FINE COMBED COTTON
Sunday Only
3 for 1.94
Our Reg. 3 for 2.47
Save on men's Sanforized® shirts! Made of fine combed cotton. Reinforced and colorfast. S-M-L-XL. Shop early and Charge It!

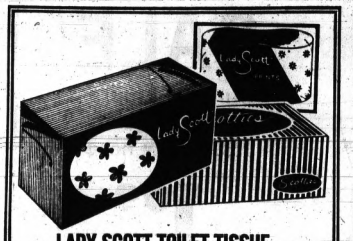

LADY SCOTT TOILET TISSUE
Sunday Only!
2 roll pack, 2-ply facial quality bathroom tissue.
4 for 96¢



"DRIP GLAZE" DINNERWARE
Sunday Only!
16-pc. set includes: 4 plates, 4 fruits, 4 7-in. plates, 4 mugs. Unique drip glaze design in color choice. Charge it.
4.47

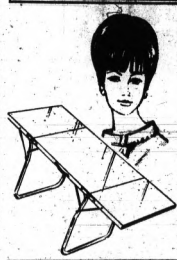

Folding Table Folds 3 Ways! Sturdy
Sunday Only!
4.96 *Reg. 6.96*
24x60" metal table folds to 3 handy sizes. Has carrying handle. Wonderful picnic companion.

CHILDREN'S STEEL PICNIC TABLE
Our Regular 9.77
4.87
Sunday Only
One piece unit with attached seats. 17½x37" table top
Pontiac Store Only

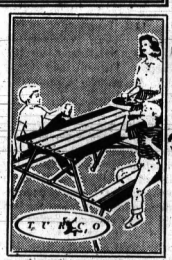



Planters Peanuts Are Dry Roasted
Sunday Only!
57¢
Our Reg. 78c
13-oz.* size in vacuum jar. No oil or sugar used in processing. Ideal snack for parties. Have several at savings. Charge it.
*Net weight

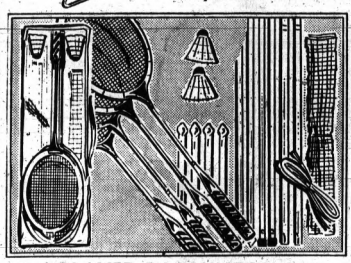

4 PLAYER BADMINTON SET
Sunday Only
Set includes nylon strung rackets; 2 birds; regulation net; sectioned metal support poles and carry-case.
1.99 *Reg. 3.47*

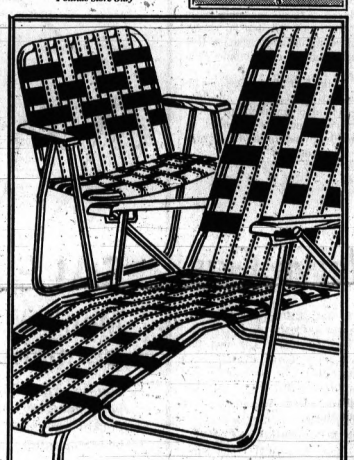

ALUMINUM FURNITURE WITH STURDY WEBBING
CHAISE Reg. 5.96 **5.00**
CHAIR Reg. 2.76 **2 for $5**
Unheard of prices on weather-resistant, fully webbed outdoor-indoor furniture! Chairs: 5x4x4" webbing. Chaise: 6x15" poly webbing. Made to withstand weight and all types weather!

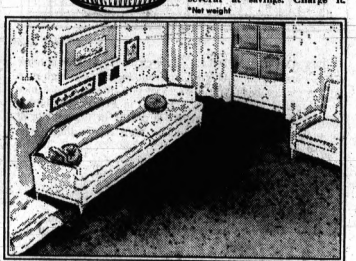

9x12' NYLON 2-TONE RUGS
Sunday Only!
Alpine nylon-face rugs in 2-tone reds, golds, greens, beige/brown, blue/green. Made to withstand lots of traffic!
18.88 *Reg. 24.88*

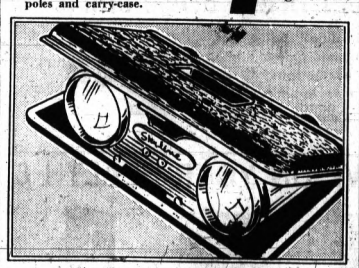

FOLDING OPERA GLASS SPECIAL
Reg. 99c Sun. Only
Focal 2-power folding opera glasses for general sports use. Folds compactly for easy carrying and storage. Charge it.
Camera Dept.
77¢



AUTO HEADRESTS
3.86 *Reg. 4.27*
Sunday Only
Vinyl cover, molded foam fill.



J-WAX CLEANER KIT
1.17 *Reg. 1.47*
New beauty for your car at great savings! Sunday only.

GLENWOOD PLAZA — NORTH PERRY AT GLENWOOD

German Scientists Propelled U.S., Soviets in Space Projects

BERLIN (AP) — It is a long way from a quiet fishing village on the Baltic Sea coast to man's first bid to put a foot on the moon. But the shadow of the village looms large in what the United States and the Soviet Union can accomplish in space.



WERNHER VON BRAUN

The village is Peenemuende, literally "at the mouth of the Peene River." There Dr. Wernher von Braun helped put together the team that led eventually to the Saturn 5 rocket.

★ ★ ★

Von Braun was technical director at Peenemuende. With the collapse of Hitler's Third Reich, he and others of his Peenemuende team went to the United States where Von Braun became director of the Marshall Space Flight Center at Huntsville, Ala.

As the Russians neared the German heartland in 1945, Von Braun and others at Peenemuende sent out the valuable records and documents of pioneer German rocket work that dated to the late '20s in and near Berlin and after 1936 at Peenemuende.

MATERIAL TO U.S.

This material landed in American hands and eventually was returned to what became West Germany. A 1963 book, "Then in Peenemuende," by Ernst Klee and Otto Merk, tells of this material.

The Peenmuende team put together liquid-fuel engines that in 1942 hurled the world's first truly big rockets high into the atmosphere at a speed almost twice that of sound.

Launch pads and rocket towers took on a look remarkably like those in use today. Mobile military launch vehicles were the forerunners of those used now.

At a time when there was no public television, closed-circuit television was used to watch over launchings.

UNDERWATER ROCKETS

Test firing of underwater rockets from a submarine was carried out. An intercontinental missile with a transatlantic range was on the drawing board, a two-stage rocket bigger than the present U.S. ICBMs. Anti-Aircraft missiles were developed. Jet engines for airplanes were a side product, and such planes made their first appearance at the close of the war.

The weapon development made possible by Peenemuende research and testing became the "wonder weapons" with which the Nazis hoped to snatch victory from defeat.

But throughout, there was a nonmilitary dream fostered by those who saw military backing as a means of eventually reaching the stars.

Dr. Walter Dornberger, a major general who began as an artillery captain in charge of developing workable ordnance out of scientific research, predicted in 1942 at Peenemuende that, in the future, rocketry would make possible 30-minute trips between Germany and the United States.

VERTICAL TAKEOFF

Von Braun in July 1939 suggested vertical takeoff interceptors powered by rockets that would climb more than 26,000 feet before their pilots took over. In effect, he was looking for a way to demonstrate the world's first manned rockets.

As Germany collapsed, Von Braun and others headed West and gave up to the U.S. Army in Bavaria. Some 400 Peenemuende men eventually were brought together. In their book, Klee and Merk describe this American catch as "a valuable, perhaps the most valuable, spoils for the victors."

Peenemuende, battered by bombing, fell to the Russians, and soon they rounded up the German rocket scientists available to them and shipped them to Moscow.

Thus it was that Germans in the United States and other Germans in the Soviet Union helped propel the two powers toward initial use of A4 rockets that fell into their hands from German mass production and field-firing units.

The postwar rocket era has involved the same arguments in Washington and Moscow as that which plagued the German program: how much money to spend, where to get enough people to do the job and how best to apply their talents.

In the German case, rocket development had military backing. Dornberger was first appointed by a pre-Hitler Wehrmacht searching for weapons not banned by the Versailles Treaty.

Hitler was somewhat skeptical and hence hesitant. It was not until July 7, 1943, that he made rocket development the top priority of his war machine, a decision that turned out to be far too late.

It was Von Braun himself who at Christmas 1935 picked quiet Peenemuende as the place develop his rockets. It was almost surrounded by water. There were islands close by. A 248-mile eastward firing range along the Pomerania coast could be viewed all the way from land. In these respects, Cape Kennedy is a second, if far advanced, Peenemuende.

Many early methods adopted at Peenemuende—parachute descent of payload, recovery at sea—are keystones of the present U.S. program.

Peenemuende today is guarded by the People's Police of Communist East Germany. It is said to be a main base for East German and Soviet air forces.

Mariner Spacecraft Draws Nearer Mars

WASHINGTON (AP) — Two Mariner space probes now on their way to Mars will pass within 2,000 miles of that planet, taking more than 200 pictures to send back to the earth.

The National Aeronautics and Space Administration said today that Mariner 6, launched last Feb. 24, will reach its closest point to Mars at 12:18 a.m. EST July 31. Mariner 7, launched March 27, will go by at 12 a.m. EST Aug. 5.

★ ★ ★

The closest previous approach to Mars, 6,100 miles by Mariner 4, occurred July 14, 1965.

Mariner 6 will start taking full-planet television pictures of Mars early July 29, two days before the fly-past, and Mariner 7 will start TV picture-taking about three days before the encounter.

RECORD DATA

By means of a new superfast telemetry system and a powerful 210-foot antenna at Goldstone, Calif., the two spacecraft will record and play back an enormous amount of picture data during the approach to Mars, NASA said.

"In the standard mission, programmed into the on-board computer prior to launch, Mariner 6 will take 50 approach pictures beginning 48 hours and 770,000 miles from Mars and ending seven hours and 112,000 miles from Mars," the agency said.

★ ★ ★

"Mariner 7 will take 93 approach pictures beginning 72 hours and 1,140,000 miles from Mars and ending four hours and 65,000 miles from Mars."

NASA said this series of "far-encounter" TV pictures, taken while the planet revolves through several Martian days, will reveal general surface features not visible from earth and may provide information on the formation and motion of clouds.

'NEAR-ENCOUNTER'

The Mariners also will take pictures during "near-encounter," a one-hour period starting 35 minutes before closest approach, and ending when the spacecraft reappears from behind the planet.

Newsmen's Gripe: Good-Quotes Lack

SPACE CENTER, Houston (AP) — There are hundreds of newsmen—domestic and foreign, newspaper and radio-TV—in Houston for the Apollo 11 flight, and all of them are straining for that punchy quote from the astronauts.

But pickings have been slim and Thursday they complained mildly.

★ ★ ★

"I think this particular crew is just not talkative," said a flight director, Clifford Charlesworth. "I think that's pretty clear and I don't think it's a question of loosening up."

By Greek Firm

Apollo 11 Trio Insured

ATHENS (AP) — A Greek insurance company insured the astronauts of the Apollo 11 moon shot for $10,000 each Wednesday in what it claimed is the world's first "astropolicy."

Insurance will be paid to the astronauts' families if the astronauts are lost in space, but not if they are kidnaped by extraterrestrial or human beings — or if they like it on the moon and refuse to come back.

★ ★ ★

The Tambouras Insurance Organization, one of the largest underwriters in Greece, put up the premium of $170 per astronaut jointly with its subsidiary companies, Aspis-Pronia and Inter-American Ltd. of Athens.

★ ★ ★

A company spokesman told newsmen they were doing this as "tribute to the Apollo 11 astronauts' magnificent exploit on behalf of mankind."

★ ★ ★

The original policies, the spokesman said, have been delivered to the astronauts' families by special envoy.

The policies became effective when the astronauts boarded the spacecraft and will expire on completion of the quarantine following the astronauts' return to earth.

Sally Brent DRY CLEANING

FREE SUMMER STORAGE AT REGULAR CLEANING PRICES, NO COUPON NECESSARY!

4 SALLY BRENT CLEANERS
Waterford Plaza Tel-Huron S.C.
71 S. Squirrel Auburn Heights
278 W. Walton Blvd. ½-Mile West of Baldwin

3 ONE HOUR MARTINIZING
Miracle Mile S.C. Baldwin Plaza
3397 Elizabeth Lake Rd. Pontiac

COUPON
SLACKS, TROUSERS, SHORTS, SWEATERS, PLAIN SKIRTS
3 for $1.49
Coupon Only, Good July 21, 22, 23

Penneys
ALWAYS FIRST QUALITY
OUR SUMMER WHITE GOODS EVENT BEGINS MON., JULY 21!

All our famous Fashion Manor Sheets
REDUCED FOR A LIMITED TIME!

PENN-PREST WHITE PERCALE
50% polyester, 50% combed cotton
twin 72"x104" flat or Elasta-fit bottom
reg. 2.99, NOW 2.47
full 81"x104" flat or Elasta-fit bottom reg. 3.99, NOW 3.47
pillowcases 42"x36" reg. 2 for 1.99, NOW 2 for 1.77

PENN-PREST KING AND QUEEN SIZES WHITE PERCALE
50% polyester, 50% combed cotton
Queen 90"x115" flat or Elasta-fit bottom for 60"x80" mattress
reg. 6.99, NOW 6.37
King 108"x115" flat or Elasta-fit bottom for 70"x80" mattress reg. 8.99, NOW 8.37
King pillowcases 42"x46" reg. 2 for 3.19, NOW 2 for 2.67

PENN-PREST PERCALE FASHION COLORS
50% polyester, 50% combed cotton
twin 72"x104" flat or Elasta-fit bottom
reg. 4.19, NOW 3.67
full 81"x104" flat or Elasta-fit bottom reg. 5.19, NOW 4.67
pillowcases 42"x36" reg. 2 for 3.19, NOW 2 for 2.77

PENN-PREST 'COMPANIONETTE' PRINT OR STRIPE PERCALE
50% polyester, 50% combed cotton
twin 72"x104" flat or Elasta-fit bottom
reg. 4.99, NOW 4.57
full 81"x104" flat or Elasta-fit bottom reg. 5.99, NOW 5.57
pillowcases 42"x36" reg. 2 for 3.59, NOW 2 for 3.27

PENN-PREST WHITE MUSLIN
50% polyester, 50% cotton
twin 72"x104" flat or Elasta-fit bottom
reg. 2.59, NOW 1.87
full 81"x104" flat or Elasta-fit bottom reg. 3.59, NOW 2.67
pillowcases 42"x36" reg. 2 for 1.69, NOW 2 for 1.37

'NATION-WIDE® WHITE COTTON MUSLIN
133 count bleached and finished
twin 72"x108" flat or Elasta-fit Sanforized® bottom
reg. 1.99, NOW 1.37
full 81"x108" flat or Elasta-fit Sanforized® bottom reg. 2.29, NOW 1.65
pillowcases 42"x36" reg. 2 for 1.09, NOW 2 for 83c

PENCALE® WHITE COMBED COTTON PERCALE
186 count bleached and finished
twin 72"x108" flat or Elasta-fit Sanforized® bottom
reg. 2.39, NOW 1.77
full 81"x108" flat or Elasta-fit Sanforized® bottom reg. 2.69, NOW 2.07
pillowcases 42"x36" reg. 2 for 1.39, NOW 2 for 1.07

PENCALE® FASHION COLORS
Combed cotton percale, pastels, deeptones
twin 72"x108" flat or Elasta-fit Sanforized® bottom
reg. 2.99, NOW 1.97
full 81"x108" flat or Elasta-fit Sanforized® bottom reg. 3.29, NOW 2.27
pillowcases 42"x36" reg. 2 for 1.69, NOW 2 for 1.27

SHOP MONDAY THUR SATURDAY . . . TILL 9 P.M. . . . CHARGE IT!
• 13 MILE & WOODWARD Northwood Shopping Center
• TELEGRAPH & SQ. LAKE Bloomfield Township
• 7 MILE & MACK Grosse Pointe Woods
• 12 MILE & VAN DYKE Tech Plaza Shopping Center
• 15240 GRAND RIVER East of Greenfield
• FORT & EMMONS Lincoln Park Plaza



Homelite's great new chain saw

New super-powered, compact engine. Cuts through 15" softwood in 12 seconds, 15" hardwood in 15 seconds. Fells trees up to 4 feet in diameter. Automatic chain oiler with manual override, larger fuel tank. Easy-Pull starter, narrower bar for pinch-free cutting. See the great new XL-103 — only 11½ lbs, less bar and chain!

KEEGO HARDWARE #1
3041 Orchard Lake Road 682-2660
Monday, Sat. 7:30-6 P.M.; Sunday 9-2 P.M.

SUPER SPECIAL
Tennis Racket
RESTRINGING
$4.95 Multi-Ply or perfected nylon, 1 day service.

WILSON • SPALDING • RAWLINGS
Bancroft Championship Tennis Balls
Can of 3 . . . . . $1.99
1 WEEK ONLY

Acme Sport Shop
2924 N. WOODWARD AVENUE
CORNER BAMLET AVE. BETWEEN 12 AND 13 MILE
DAILY 9 A.M. TO 9 P.M. SUNDAY 12 A.M. TO 5 P.M.

HOW to Make YOUR HOME SPARKLE

New Way Professional cleaning methods — will restore the original luster and color to your rugs.



We Clean Oval Braided RUGS

The deep cleaning will also remove the grit and dirt that cuts rugs — add life to your rugs, have them cleaned by New Way.

Call FE 2-7132

NEW WAY RUG and CARPET CLEANING
42 Wisner Street, Pontiac
41 years Service in the Pontiac area

MONDAY SPECIAL!
DOWNTOWN PONTIAC STORE ONLY!

LEAN PORK BUTT STEAK
59¢ lb.

OPEN MONDAY EVENINGS 'TIL 5:30 P.M.
BAZLEY MARKET
78 North Saginaw DOWNTOWN PONTIAC

HARVEY FURNITURE
IS OPEN EVERY SUNDAY
1-5 P.M.

Solid Maple "Boston"
ROCKER
— Regular $44.95 —
$29.95

Isn't that nice?
4405 Highland Rd. (M-59)
Corner Pontiac Lake Rd.

HOOVER SWEEPER
AUTHORIZED
Sales and Service
FACTORY TRAINED MEN BY HOOVER — SAME DAY SERVICE
OUR GOAL IS CUSTOMER SATISFACTION
PARTS & SERVICE
ON ALL BRANDS SWEEPERS



PARTS For All Vacuums
• PAPER BAGS • SWITCHES
• HOSES • CORDS
• BELTS • BAGS
• BRUSHES • ETC.
FREE PICK-UP & DELIVERY
BARNES & HARGRAVES HARDWARE
742 W. Huron St. PARK FREE FE 5-9101
Across from the Post Office

NOW!
CARPET Roll Ends Clearance
Priced To Clear
⅓ to ½ OFF
SPENCER'S
FLOOR COVERINGS
3511 Elizabeth Lake Rd. 682-9581

MONDAY & TUESDAY ONLY! WITH THIS AD
VALLEY BRAND ICE CREAM
2 HALF GALS. **89¢**

PETERS LUNCH MEATS
ASSORTED 8-OZ. PACKAGES **39¢**

FAIRWAY FOODS
1220 NORTH PERRY at MADISON
Across From Pontiac Northern High School
We Reserve The Right To Limit Quantities
DAILY 9:30 A.M. to 9 P.M.
SUNDAYS 10 A.M. to 6 P.M.
FE 4-2260

THINGS TO DO AND SEE:

NOW thru JULY 26
Summer Art FESTIVAL
At The Pontiac Mall
Free

TUESDAY, JULY 22
Baldwin Pavilion
at
Oakland University
THE MEADOW BROOK CHORUS
ROGER WAGNER, Conductor
Tickets at the gate

July
SUMMER SALE DAYS

HOFFMAN'S
MONDAY & TUESDAY ONLY
Steak SPECIALS

T-BONE STEAKS
99¢ lb.



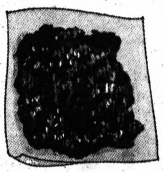

CUBE STEAK
99¢ lb.

PORTER-HOUSE STEAK **$1.09 lb.**

HOFFMAN'S
OAKLAND PACKING HOUSE MARKET
— Retail Division —
526 North Perry Street
Open Daily 7 A.M. to 6 P.M. FE 2-1100

SUNDAY ONLY WITH THIS AD
CUBE STEAKS 99¢ lb.

Potato, Macaroni SALAD and COLE SLAW **39¢ Lb.**

SUNDAY ONLY — At 2 Stores Listed Below Only!
BAZLEY-*FAIRWAY*
FOOD MARKETS
4348 Dixie Highway — Drayton Plains
OPEN SUNDAY 9 A.M. to 6 P.M.
1220 North Perry at Madison
OPEN SUNDAY 10 A.M. to 6 P.M.
Authorized S.D.D. Distributor • WINE • LIQUOR • BEER

A Merriam-Webster
WEBSTER'S NEW COLLEGIATE DICTIONARY



$6.75 Indexed

Save time and assure accurate correspondence by equipping every office desk with this modern American dictionary.

GENERAL PRINTING & OFFICE SUPPLY
17 West Lawrence — Pontiac
PHONE 335-9261

LUCITE PICK A PAIR SALE!





EASY DOES IT WITH THE WORK-SKIPPERS!
BUY TWO GALLONS AND SAVE!
$6.99 per gallon
in white only

• Skip priming on most bare woods—it has its own primer • Skip frequent repainting—now it lasts even longer than before • Skip waiting for second coats—it dries in only an hour • Skip lengthy clean-up time—tools come clean in just soap and water • Wide range of colors, plus white, in quarts and gallons.

SUN. 9-2 **TOM'S HARDWARE** DAILY 9-6 P.M.
905 Orchard Lake Ave. FE 5-2424



SHERWIN-WILLIAMS
SUPER KEM-TONE Reg. $7.98 Our Special Price **$6.49** Gal.
KEM-GLO Reg. $10.98 Our Special Price **$8.29** Gal.

SCOTT'S WEED-AWAY SALE!
SCOTT'S PLUS 2
$2 Off $14.95 $12.95
KLOUT CRABGRASS CONTROL
Reg. $4.95 . $4.45

See Us for Your Building Materials:
LUMBER
Cement
Redimix Cement
Redimix Mortar
GARDEN GEMS
FIELD TILE
PLASTIC PIPE
ROLL ROOFING
INSULATION
MAIL BOXES
Reg. $2.95 . . . $2.49

STORMS & SCREENS REPAIRED — PROMPT SERVICE
McNAB BUILDING CENTER
3548 Elizabeth Lk. Rd. at Cass Lk. Rd.

Now thru July 26th
at
The Pontiac Mall



Summer Art Festival
A FESTIVAL OF ORIGINAL ART
• PAINTINGS • DECOUPAGE
• SHELLCRAFT by the Thomases
• ROCK JEWELRY
with BUD HAMMOND and "THE QUINTS"
(the Quints in their only Michigan appearance)
• METAL CRAFT • ASIAN INDIAN CRAFT
• I.B.M. SCULPTURED CREATIONS By Rutherford
and for the "Kids"
• IRWINS SPIN-A-PIC

THE PONTIAC MALL
Shopping Center
TELEGRAPH at ELIZABETH LAKE ROADS
SHOP IN AIR-CONDITIONED COMFORT
Open Daily 9:30 a.m. to 9:00 p.m. Some stores open Sunday 12:00 to 5:00 p.m.

THE PONTIAC PRESS
SATURDAY, JULY 19, 1969 B—1



Home Section



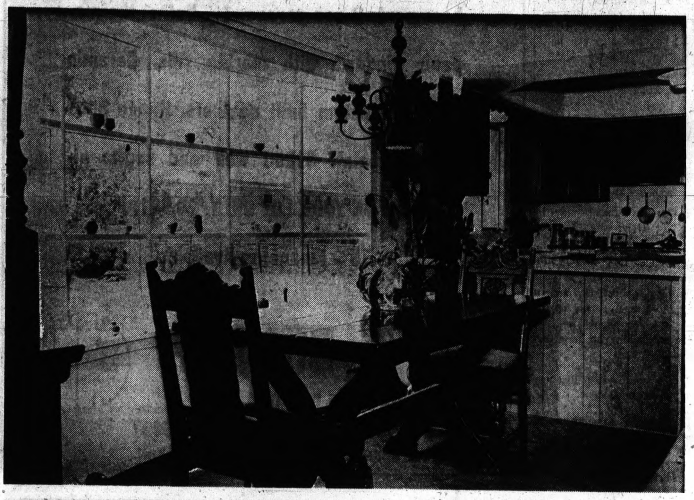

Informal Dining Bay Overlooks Swimming Pool And Backyard

Family Pet Welcomes Visitors

By JODY HEADLEE
Home Editor, The Pontiac Press

Visitors to the white aluminum-sided colonial of the Alex Hatos family in Birmingham are escorted from room to room by the 12-year-old canine major domo, Bobo.

"He's one of the family," said Mrs. Hatos, patting the dog's white head gently, "and he likes to keep a close check on me."

★ ★ ★

French and Spanish decor dominate the over-all decorating theme in the air-conditioned two-story with many of the art objects created by the Hatos' daughter, Mary Ann, who is a teacher in the Troy school system.

"Mary Ann studied at the University of Michigan and at Cranbrook. She made the terra cotta ram on the fireplace in the family room and all of the ceramics on the window near the trestle table."

Introducing vivid color in the family room is the sofa covered in an abstract floral of black, shocking pink and caramel. Paper flowers repeat the colors for dramatic emphasis.

"We collected the copperware on the fireplace," said Mrs. Hatos, "from all parts of the world."

Centering the informal room, floored in dark-stained oak, is an oak-topped wrought-iron table. An authentic Spanish chest stands on a wood and wrought-iron base near the window.

"It was hand-made in Spain," said Mrs. Hatos. "The outside is all leather and the inside, copper."



Pontiac Press Photos by Ed Vanderwerp

Hand-Made Spanish Chest

Continuing the Southern European mood is the adjoining informal dining area which bridges the kitchen and family room.

★ ★ ★

A swing to formal elegance is noted in the predominately French living room and the Spanish dining room.

★ ★ ★

Pale gold walls and gold carpeting set the living room's background while stark white walls and a deep-piled Oriental in rich reds establish the dining room's setting.

"Wait until you see the 'penthouse,'" chuckled Mrs. Hatos as she led the way to the second floor. At the top of the stairway is a spacious room carpeted in white plush.

The room's round, ebony game table is lighted by a black wrought-iron and crystal drop fixture. White sharkskin covers the accompanying chairs. A lavender silk valance injects color and texture change.

"It's a perfect place to relax," said Mrs. Hatos, "quiet and away from the rest of the house."

Completing the seating arrangements are a white leather chair and a matching sofa and chair in an avocado and gold tapestry.

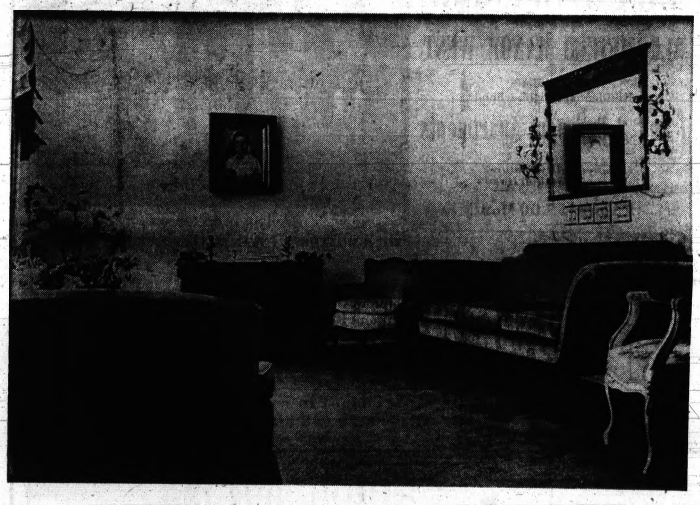

Formal French Mood Of Living Room Complemented By Gold, Green

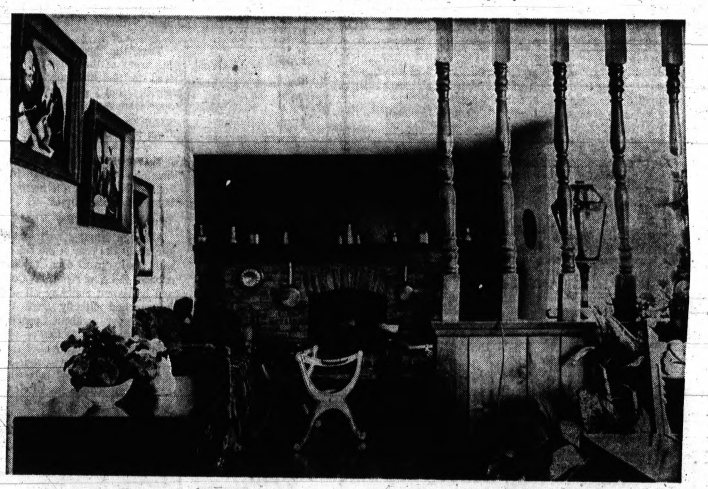

Oak Floor Gleams In Spanish Family Room Off Kitchen Area

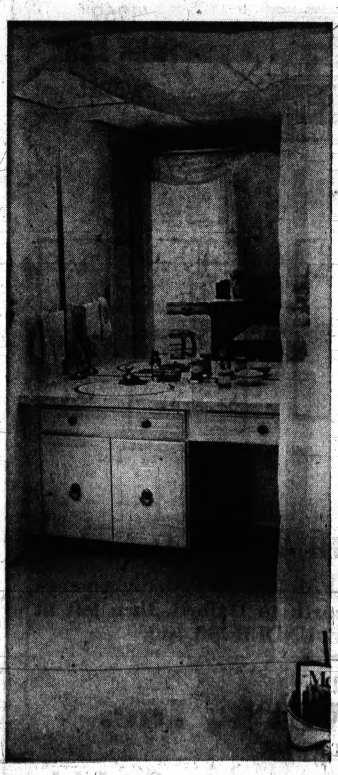

Sheer Drapery Marks Dressing Room



Dining Room Has Spanish Feel

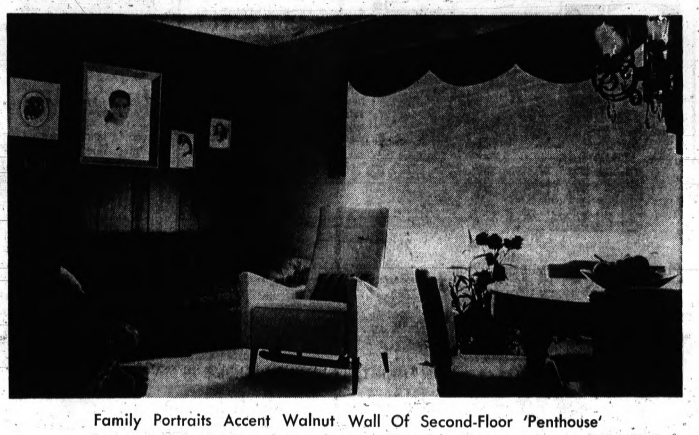

Family Portraits Accent Walnut Wall Of Second-Floor 'Penthouse'

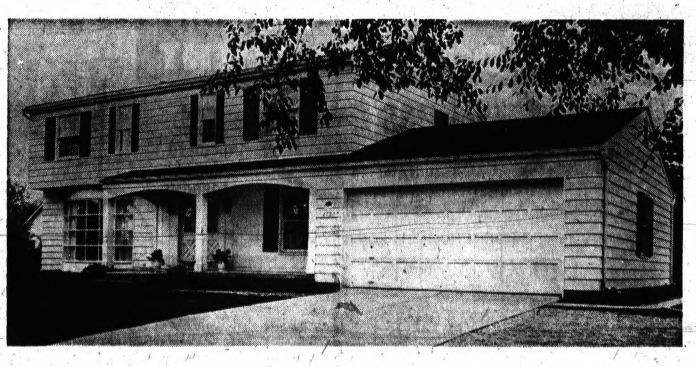

The Hatos' Two-Month-Old Colonial Located In Birmingham



CAPTIVATING DESIGN of this three-bedroom, one-story house is in the Cotswold mold of the old English countryside, highlighted by a large, prominent stone chimney which encompasses the front door and provides an intriguing entranceway.

Old World Charm in Cotswold Cottage

Here's a delightful, modern version of the picturesque English architectural style known as the Cotswold.

The Cotswold is associated with charming, nostalgic country cottages with unusual design twists that give them individual character.

★ ★ ★

Although English in origin, being especially popular about 900 years ago, some of their features were borrowed from Irish and Scotch dwellings.

Like the original Cotswolds, this one, designed by architect Rudolph A. Matern, features a stone chimney at the front of the house. In fact, the stone is carried over as part of the entrance so that you appear to be walking through the chimney as you move through the front door.

TRELLIS

Adding to the character of the entranceway is a trellis dropping down from a point along the chimney front to a stone planter from which flowers climb and bloom against the face of the stone.

An interesting recess is formed by the chimney and the protruding corner of the garage which frames the living room window. Just inside this window, with its traditional small panes, is a built-in window-fireplace seat 13' long.

★ ★ ★

Inside the front entrance, a foyer divides traffic left, right and to the rear for excellent circulation. There are two closets and a floor planter along the center hall.

The living room, to the left of the foyer, has a fireplace and sliding glass doors leading to a porch and a large outdoor area.

AMPLE SPACE

Both the porch and the additional outdoor space, large enough for a pool if desired, are within the over-all dimensions of 7' 5" by 38', as is the two-car garage.

★ ★ ★

To the rear of the living room is the dining room, also with sliding glass doors to the porch. And on the other side of the dining room is a combined family room-kitchen 23' long, again with access to the porch.

★ ★ ★

Thus, the three principal living areas of the house not only lead to the unusually located porch, but gain visual spaciousness because the large expanses of glass seem to bring them together.

★ ★ ★

That's why this house, with its habitable space a modest 1655 square feet, appears to be much bigger than it really is.

TRAFFIC PATTERN

Although situated next to the kitchen at the rear of the house, with their own door to the outside, the mud room, lavatory and basement stairway all can be reached directly from the front foyer without passing through a single room.

★ ★ ★

Three bedrooms and a bathroom are housed in a wing at the right with plenty of closet space. Bedroom number 3 can be made into an office or den if not needed for sleeping quarters.

By installing a door in one of the walls, direct access to the front foyer can be created.

★ ★ ★

Outside and inside, Design S-2 is an enchanting house.

How to Build, Buy or Sell Your Home

Full study plan information on this architect-designed House of the Week is included in a 50-cent baby blueprint. With it in hand you can obtain a contractor's estimate.

You can order also, for $1, a booklet called YOUR HOME—How to Build, Buy or Sell it. Included in it are small reproductions of 16 of the most popular House of the Week issues. Send orders to House Plans, The Pontiac Press, P. O. Box 9, Pontiac, Michigan 48056

Enclosed is 50 cents for baby Blueprint on S-2 ☐
Enclosed is $1 for YOUR HOME booklet ☐

Name .....

Street .....

City ..... State .....

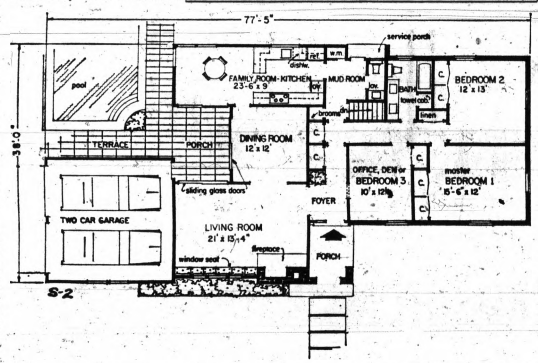

FLOOR PLANS—Entrance foyer and center hall permit smooth flow of traffic to every part of the house. Door at rear leads to same center hall. Note how outdoor porch gets privacy because of the manner in which it is set within the basic structure.

S-2 STATISTICS

Design S-2 has a living room, dining room, combination family room-kitchen, mud room, three bedrooms, a bath, lavatory, foyer and center hall, totaling 1655 square feet. An inset porch and an outdoor area sizable enough for a pool, if desired, are within the over-all dimensions of 77' 5" by 38'. A stairway to the basement is near the mud room, kitchen and rear door, but also can be reached from the front entrance.

Vacuum Is a Pal in Floor Finishing

A vacuum cleaner may be your best friend when it comes time to refinish floors.

A clean surface is very important to the success of your refinishing operations, and a vacuum cleaner is one of the most effective and easiest means of picking up loose dirt and dust.

★ ★ ★

It is especially helpful if any sanding has been done.

★ ★ ★

The crevice attachment on your vacuum cleaner is especially helpful in getting into the corners and crevices where loose dirt and dust linger.

Second Home Ups Status

Second homes are fast becoming America's newest status symbol.

If you're in the market for one, select long-lasting, low Aluminum is the answer in both classes.

Second homes should be designed to allow maximum enjoyment with minimum maintenance.

ECONOMY RANCHER

3-BEDROOM with over 1,100 square feet of living area, aluminum siding, 11-block basement, 2-car garage, 1½ baths, thermopane windows with marble sills. Ceramic tile and custom built cabinets. Range hood and all paint. $1200 well and septic allowance. ON YOUR LOT ONLY $20,981.

75% Financing Available

E. J. DUNLAP

CUSTOM BUILDER, INC.

FE 8-1198 FE 8-6497

OFFICE OPEN DAILY 9-6 EXCEPT SAT. AND SUN.

GRAND OPENING
2nd Phase
BLOOMFIELD MANOR WEST
In A Quiet Residential Neighborhood
1 and 2 Bedroom Apartments
Many Quality Features Found in $50,000 Homes
From $155.00 Month



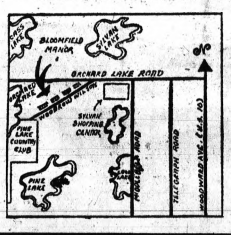

IMMEDIATE OCCUPANCY

YOUR MONTHLY RENTAL INCLUDES THESE FEATURES

- Swimming Pool
- Carpeting-Drapes
- Hotpoint Oven-Range
- Hotpoint Refrigerator
- Hotpoint Dishwasher
- Walk-in Storage Area
- Disposal
- Heat
- Ample Parking
- Full dining room
- Air Conditioning
- Formica Cabinets and Vanities

Sat., Sun. 1 to 7 p.m.
Daily 8:30 to 8:30 p.m.

Models Open
682-3882
2300 Woodrow Wilson

WHAT IS KLINGELHUT FACE BRICK SIDING?
It is the Multi-Purpose Brick Siding that does so many jobs—BETTER

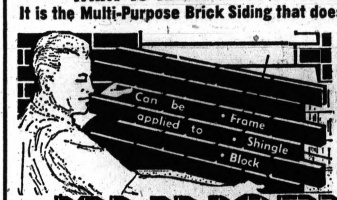

Klingelhut brick is genuine, individually made, kiln-fired brick of standard dimension except that it is ½ inch thick. It is bonded to ½ inch insulating panels by an exclusive process developed by Klingelhut. This produces an insulating combination equal to 4 inches of blown-in insulation—or 4 feet of solid brick.

- Gives year-round insulation
- Reduces fuel costs
- Beautifies your home, increases its value
- Resists fire
- Ends repair and maintenance bills — no painting
- Economical to install

Since 1928 **KLINGELHUT** Since 1928

Phone 673-7507 COMPLETE HOME MODERNIZATION 2503 DIXIE HWY. PONTIAC Across From Silver Lake Rd.

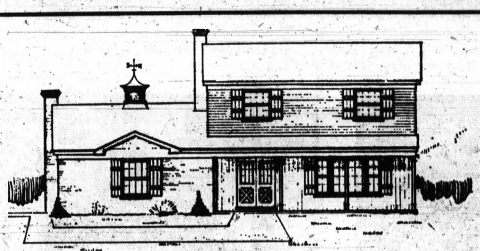

"1969" PARK LANE MODEL

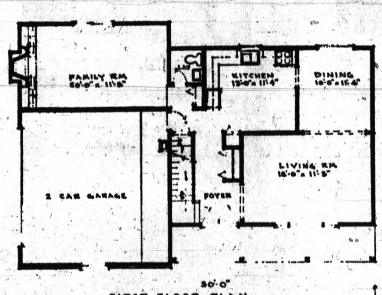

In DAVIS LAKE HIGHLANDS — Oxford

Hours: Open Saturdays . . . 1:00 P.M. to 8:00 P.M. Shown anytime by appointment. M-24 north to Oxford, then left at light. COMPLETE AND DELUXE, UNDER $30,400.

Call
ROYER REALTY, Inc.
REALTOR and BUILDER

Oxford 628-2548 Holly 634-8204 Goodrich 636-2211

NOW OWN YOUR VERY OWN HOME IN
WALTON PARK MANOR
Co-Operative Townhouses

Special Government 3% FHA Deal Offers
LOWEST DOWN PAYMENT

LOW MONTHLY PAYMENTS from $109.00
Includes
- Complete Home Maintenance inside* and out
- Long term low cost FHA 3% mtg. interest rates
- All utilities, except electricity
- Landscaping, stove, refrigerator included

BRING $35 FOR APPLICATION FEE
Only $400 more gives you security for life

YOUR CHOICE OF UP TO THREE BEDROOMS

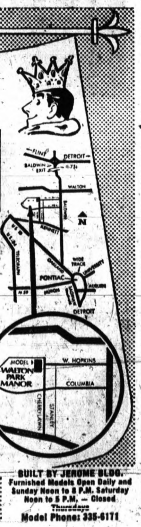

Beautiful Homes Individually Designed

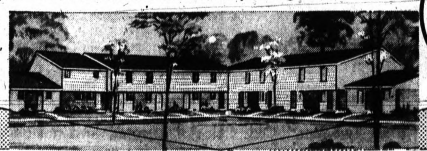

*except decorating

BUILT BY JEROME BLDG.
Furnished Models Open Daily and Sunday Noon to 8 P.M. Saturday Noon to 5 P.M. — Closed Thursdays
Model Phone: 335-6171

2 CAR MODEL BIG INCL. 2' OVERHANG 14x20 $999 2½ CAR MODEL $1099 16x20 $1299 20x22

Above price includes all of the following: 2 large aluminum windows • 22-foot skirt or work bench • 2x6 rafters • 16 O.C. studs • ¾" siding • Wind braces • Steel overhead door • 6' no. ranges • Cross-ties • Elec. cond. • 235 shingles • Double headers & Expansion • Alum. insulation • Galv. nails. INCLUDES ALL LABOR AND MATERIAL • BUILT TO ANY CODE, ANY SUBURB

REMODELING • ALUM. SIDING • ATTICS • ADDITIONS • REC. ROOMS • DORMERS • KITCHENS

Bonafide GARAGE BUILDERS 17837 LANSER RD. FE 8-9584 WE BUILD WITHIN 75 MILES 5 YEAR WRITTEN GUARANTEE YEARS TO PAY



Give your yard style and protection: ANCHOR-FENCE.

Protects children, pets and property

Anchor offers a choice of Chain Link, Privacy, Picket or Wood. Chain Link variety includes new Meadow green vinyl-coated Permafused®, aluminum or steel wire in 1" Modernmesh® or 2" standard weave.

RECOMMENDED BY PARENTS' MAGAZINE

ANCHOR FENCE

FOR FREE ESTIMATE, CALL:

FE 5-7471

NO DOWN PAYMENT • LOW MONTHLY PAYMENTS



ERA BLEND—In a handsome blending of eras, designer Albert Herbert, A.I.D., used sleek System Cado from modern Denmark as a background for a collection of turn-of-the-century Tiffany glass objects and lamps. The rich rosewood of the wall system is a good foil for the delicate shades and shapes of the Art Nouveau pieces. Designed by Poul Cadovius and imported from Denmark System Cado is available in walnut, teak and oak as well as rosewood.

Paint the Exterior During Driest Time

The best time to paint the exterior of your home is during a relatively dry time of day.

Morning dew should have evaporated.

The temperature should be above 40 degrees.

Your task will be pleasanter and the quality of the paint job will be improved if you start on the coolest, shadiest side of the house and paint around your home, staying in the shade.

Read Labels It Helps!

Don't ignore the label directions on your can of paint or you may be sacrificing best results.

Many of the modern paints that make the do-it-yourself task easier and faster should be applied just a little bit differently.

Read the label — then paint.

Where The Best Begins Status Symbols in BLOOMFIELD HILLS

Lake Hills apartments represents, to many, the highest point in apartment living and social status.

Why?

It could be the refined architecture . . . or the naturally hilly site overlooking the lake . . . or the private beach . . . or the fishing and boating, or the water skiing . . . or the enjoyment of winter sports on the lake. And it could be the attention given to detailing inside the apartments — such as all Westinghouse appliances.

Or it could be the Bloomfield Hills Address.

We really don't know . . . come, see for yourself.

Lake Hills Apartments Telegraph Rd. north of Square Lake Rd. Bloomfield Hills 642-1174 or KE 7-9300

. . . convenient to Saks Fifth Avenue and J.L. Hudson and other fine stores.

3 1/2 minutes from I-75
10 minutes from I-696
24 minutes from downtown Detroit

-from $300

Lake Hills APTS

WANT TO SELL LAWNMOWERS, POWER MOWERS, ROLLER SKATES, WAGONS, BICYCLES? USE A LOW COST PONTIAC PRESS CLASSIFIED AD. TO PLACE YOURS, CALL 332-8181.

Tips for Bathroom Paint Job Problems

Color selection, type of paint, proper surface preparation, and proper application methods . . . these are the keys to a successful redecorating job in the bathroom.

The effective employment of all four will assure you of the best results in this effort.

The choice of color is important because of its effect on your attitude for the day.

Walls painted in some yellows, greens and yellow-green cast an unpleasant reflection on your skin.

On the other hand, pink, rose, coral and peach tones reflect a warm, healthful glow.

Pure green and gold are also good color choices. If blue is your favorite color for that room, choose a blue that has some red in it.

* * *

Keep these styling hints in mind while you are redecorating. To make the room look larger, use the same color on the walls and wood trim.

The ceiling can be a different color, a light tint in a contrasting or complementary color. Don't use too many accent colors or the effect will be a distracting one.

You can pick up your color emphasis from bath linens or window and shower curtains. Remember to paint the accessories.

The bathroom, like the kitchen, is subject to a greater accumulation of moisture than any other room in your home. It is also subjected to more frequent cleaning.

* * *

So, you will want a paint that is moisture-resistant and that will withstand frequent scrubbings.

In addition, this paint should also provide good light reflection qualities. Semi-gloss or gloss enamels will provide you with these qualities. They will prevent moisture from penetrating the walls and damaging that surface.

They are easy to clean and also have good mildew-resistant properties. Be sure to use a quality enamel.

Before you apply the enamel, be sure that the surface to which it is to be applied is clean and dry. Wash away any dirt, grease smudges or dried soap film.

Areas that are very glossy should be dulled with sandpaper or steel wool to make the new coat stick better.

DORWIN Distributors Co. introduces the REPLA Door!

Insulated Glass Sliding Doors of REinforced PLAstic
PERMANENT FINISH IN WHITE and TAN
NEVER WARPS. CONTROLS:
• CONDENSATION • HEAT LOSS • CORROSION
U.S. Patent No. 3348349

PHONE 673-9065

5790 HATCHERY RD.

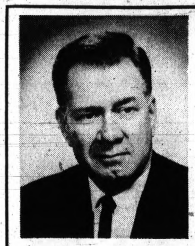

ROBERT T. FLYNN

Broker

CLARK Real Estate

Mrs. Cameron H. Clark and staff members of Clark Real Estate, 1362 West Huron St., Pontiac, Michigan are proud to welcome and introduce their new Broker Robert T. Flynn of Ogemaw Road, Pontiac.

Mr. Flynn has 15 years sales experience in the Real Estate and Insurance fields, having served as Vice President of the Multiple Listing Service. He also has served as Vice Chairman of the Board of Trustees on the Pontiac General Hospital Board and as past President of the Pontiac Co-op Federal Credit Union. He is well known and highly esteemed by his many friends and acquaintances and together with his staff will be most happy to serve you in your Real Estate transactions.

OPEN SAT. & SUN. 2 to 6 P.M.

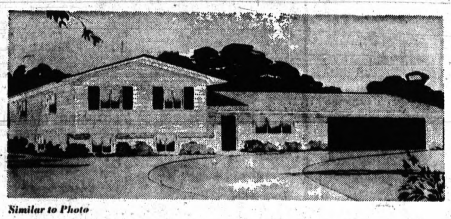

Similar to Photo

HOMES by BOOTH CLARKSTON MEADOWS

M-15 North Thru Village of Clarkston to Left on Bluegrass to Holcomb Right

3 Bedrooms, 1½ Bath
Family Room and Fireplace
2-Car Garage
Immediate Occupancy

$30,890 Including Site

BELAIRE HOMES

FOX BAY—"on the Huron River"

West on Elizabeth Road, Right on Perry, Left on Fox Bay, Right on Vanden

TRI-LEVELS
RANCHES
COLONIALS

FROM $30,500 Including Site

Buying a home is probably the most important investment in a family's lifetime. Choose it wisely and with assurance at:

O'NEIL REALTY

3520 Pontiac Lake Rd. OR 4-2222

Office Open Sunday 1-4

Ray

WE BUY HOMES FOR CASH

CALL . . . 674-4101

4512 DIXIE HIGHWAY DRAYTON PLAINS

OPEN SUNDAY, JULY 20th . . . 1 to 6 P.M.



MODEL NOW FOR SALE

5900 WELLINGTON

10 DAY POSSESSION

This Deluxe Rancher Features

- 3 Bedrooms
- Alum. Siding
- Wall-to-Wall Carpet
- Att. 2-Car Garage
- Formica Kit.
- Ceramic Bath
- Alum. Trim
- Full Basement

$27,900

Why not stop out Sunday and let Your Host, DAVE KERR, show you this fine home.
We will appraise your home, give you a guaranteed trade-in, and arrange the best financing available.

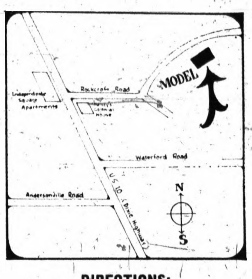

DIRECTIONS:
From Pontiac go north on Dixie Highway to one-half mile north of the Andersonville Road, and turn right on ROCKCROFT (immediately north of Harvey's Colonial House and directly across the highway from Independence Square Apartments), take Rockcroft to WELLINGTON to model. WATCH FOR THE SIGNS.

FRUSHOUR REALTY

5730 Williams Lake Road
(Listing—Selling—Appraising—Building)
674-4161 674-2245

OPEN SUNDAY 2-5 4300 SEYMORE LAKE RD.



Country living can by yours to enjoy with this aluminum sided ranch on 3½ acres. Custom features include 3 bedrooms, 1½ baths, Formica kitchen with a built-in desk, intercom system, fireplace, full patio and basement, attached 2½ car garage. Offered at only $33,950.

DIRECTIONS: Take I-75 to Sashabaw. Go north to Seymore Lake Road and turn right. Watch for our OPEN SIGNS. Your Host, Al LaFontaine.

TIMES REALTY

5890 Dixie Highway . . . REALTOR . . . OPEN SUNDAY 1-5 . . . 623-0600

Multimillionaire's Mansion Is Magnificent

By TOM HOGE
Associated Press Writer

The only reason J. J. Mascuch of Milburn, N. J. doesn't live like a king is that few kings can afford to live like J. J. Mascuch.

"I've been tinkering all my life, and I guess you could say it's paid off," said the multimillionaire inventor-industrialist as he escorted a reporter through his treasur-filled pink villa in Milburn.

The income from more than 150 patented inventions in the automotive, aeronautic and space fields has enabled Mascuch to stock his hillside mansion with such rarities as a priceless Holbein, a Rembrandt sought by a score of museums, a cluster of Ming vases and a $200,000 indoor swimming pool with 24-karat gold tiles.

OPERATION

J.J., who looks 15 years younger than his 72 years, sleeps in a gold-encrusted bed given him by Benito Mussolini because he once arranged a plastic surgery operation to remove a scar from the face of the daughter of the Italian dictator.

A tour of the Mascuch villa is like a trip through Disneyland and New York's Metropolitan Museum combined. And you have the impression your host is getting as much fun out of it as you.

Walk past a closet in the library, and Mascuch gleefully hauls out a canvas sack filled with ore. It's from a privately owned gold mine he believes may prove to be one of the richest strikes of modern times.

Enter a satiny bedroom and he proudly points out a huge, circular revolving bed designed for him by Gloria Swanson, star of the silent films and an old friend.

WEIGHTY TABLE

Dominating the formal dining room is a 300-year-old inlaid marble table from Italy that weighs 3,000 pounds.

In transit, a corner was chipped and J.J. hired a dentist to hide the break with an inlay.

★ ★ ★

Most spectacular feature is the huge swimming pool and enclosed patio whose great glass walls cost more than the building.

Made of quartz, the panels admit 98 per cent of the sun's ultraviolet rays, the closest thing to natural sunlight.

DIAMOND DRILLS

To enclose the patio and pool, the side of a rock mountain had to be chipped out with diamond drills. Because of the steep grade on which the mansion stands, ceiling beams were moved into place by helicopter.

Behind the villa is a stream that runs through a state reservation. For years when the trout season opened each spring, former President Herbert Hoover would journey out to Milburn to fish with his friend, Mascuch.

★ ★ ★

Mascuch says he never told Hoover that he always dumped 3,000 hatchery trout into the stream the night before his illustrious visitor arrived.

When he isn't putting in his usual 15-hour work day, or entertaining weekend guests, Mascuch likes to hop an airliner to East Africa with a couple of old friends and hunt big game.

ECONOMY?

You read about economy tours of the veldt, but when Mascuch and his pals journey into the bush, it costs them about $12,000 each for 30 days of sport. But how many sportsmen have steaks and lobsters flown in from Paris and take along a dozen servants to make things comfortable?

The son of an immigrant Czechoslovak locksmith, Mascuch amassed $6,000 designing journal boxes for railroad cars — when still in his teens. He increased this many times over in the stock market.

At 14, J.J. used his budding inventive talent to put together an automobile from spare parts lying around a garage where he worked after school.

★ ★ ★

The car ran 15 miles an hour, but police ordered the boy off the road because he was a little young to drive.

During World War I, Mascuch joined the Air Force and piloted flimsy Spad planes in air bouts with the Germans. Both sides were trying to use wireless in their primitive aircraft, but the engine ignition caused too much interference.

CUT MOTOR

"The only way you could hear anything was to cut the motor and pray it would start again," he recalled.

The wireless idea intrigued Mascuch and after the war he worked on it until he devised a way to blot out the interference. Police departments quickly installed the device in their official cars.

In a few years automobile manufacturers were clamoring for them, and car radios went into mass production.

★ ★ ★

Since then, inventions have poured forth from the fertile brain of J.J. Mascuch and the money has flowed back in a golden tidem.

He produced an intensified spark plug that burned more fuel and left less carbon. He invented a rustproof auto bumper, equipment for launching space vehicles and hoists and winches to fish astronauts out of the sea.

"America needs inventors more than ever before," said Mascuch. "For the first time in history, we are meeting the most intense industrial and scientific competition from all over the world."

Money made it possible for J. J. to satisfy his childhood longing for luxury, but it has done a good deal more. Much of his wealth has gone into research aimed at probing the mysteries of science in hope of prolonging human life.

★ ★ ★

Two factories are operating in New Jersey under the presidency of J.J. Mascuch.

Breeze Corporations Inc. of Union puts out the missile launchers, electric slip ring assemblies and other creations that have built up the Mascuch fortune.

$17 MILLION GROSS

Breeze grosses about $17 million a year, producing these and a wide range of law enforcement equipment including bullet-proof vests and riot control guns.

In the town of Springfield is a very different operation named Victory Engineering Co.

★ ★ ★

Victory specialized in sensing devices like an electric thermometer which will take your temperature in three seconds.

It is also studying the feasibility of thermistors and infrared detectors fitted like a woman's bra for the early detection of breast cancer.

DOUBLE MILLIONS

The exotic devices being made at Victory could probably double the Mascuch millions. But J.J. intends to make such inventions available to the world of medicine virtually at cost.

"Riches are not an end in life, but an instrument in life," he said.

Fence Hint

If building a six-foot-high fence, dig post holes three feet deep. Place a two-inch layer of gravel on the bottom for good drainage.

WYMAN LEWIS
REAL ESTATE CO.
"Professional Real Estate Service"
38 AUBURN AVE.
TELEPHONE
338-0325

A-1 CARPENTER WORK AT FAIR PRICES!
• ADDITIONS • GARAGES • ROOFING • SIDING • CEMENT
SMALL OR LARGE
We will build any style house on your lot with terms!
DEW CONSTRUCTION COMPANY
621 AUBURN AVE.
OPEN 7 DAYS 'TIL 9 P.M. Phone FE 8-3529

YORK
SOLD
SOLD
SOLD
SOLD
SOLD
SOLD
FOR SALE
YORK
OR. 4-0363
FE 8-7176
THE SIGN-OF-ACTION!!!
WE GUARANTEE A SALE
Guaranteed Sale — We list your home at the Market Price. We commit ourselves in writing to buy the property any time DURING THE LISTING.
IMMEDIATE CASH SALE — We buy your house, all money, in 2 days, stay 60 days after sale.
TRADE — Because of our extensive advertising program we are able to take your present HOME IN TRADE. Call for details.
7 Offices serving all of Oakland, Macomb and Wayne Counties
YORK REAL ESTATE
OR 4-0363
CALL FOR PROMPT FREE APPRAISAL NO OBLIGATION
FE 8-7176

EVERY Spartan pool
CARRIES THE GOOD HOUSEKEEPING GUARANTY SEAL
This Seal applies to an Spartan Pool components as furnished by Major Pool Equipment Corp.
Good Housekeeping GUARANTEES PERFORMANCE DEFECTS REPLACEMENT OR REFUND TO CONSUMER
NOW—YOU CAN BUY WITH CONFIDENCE!
With features like these for your family fun and enjoyment—
• prize winning pool design
• luxurious picture frame coping
• automatic world famous "A&G Hi-Flo#1" filter
• maintenance free vinyl interior
• installed in less than a week
• long term financing
7 GREAT SHAPES • UNLIMITED SIZES!
Complete Installation or Do-It-Yourself Kits
Come in and See Our Display Pool!
POOL COVERS • FILTERS • HEATERS • LINERS
CHEMICALS • TOYS • DIVING BOARDS AND LADDERS
BENNETT BLDG. & POOL CENTER
G-4153 S. Saginaw, Flint Open 9-5 Daily, Sun. 1-5 1-743-6640

Ideal For Mobile Homes
Check these features for a step in beauty
• One Piece Construction
• Permanent Beauty
• Rugged Dependability
• FHA Specifications
• Strong Reinforced Casing
• Avoid Messy Installation
Safety Tread Reduces Slipping
FREE ESTIMATES
We Deliver Anywhere
Manufactured and Sold by
CONCRETE STEP CO.
6497 Highland Rd. (M59) 673-0775
Add Beauty to your Home with Concrete Steps and Railings
Open 8 to 12 Saturdays

BEDFORD SQUARE APARTMENTS
Luxury 1- and 2-Bedroom from $175 per month
includes carpeting and all utilities except electricity
TENNIS COURTS • SWIMMING POOL • VILLAGE HOUSE
Minutes from downtown Detroit via the newly opened I-75. Take Oakland University exit. Walton Rd. to Rochester Rd. North on Rochester Rd. to Tienkin. Left on Tienkin to Bedford Square.
Phone 651-8000
a Slatkin-Hermanoff development

NOW! A Swimming Pool of Your Own for as Little as $2400
Give your family enjoyment, pleasure and healthful exercise . . . add value and prestige to your home! Select your pool from a variety of shapes and sizes . . . completely equipped with all accessories. Designed and manufactured by one of the nation's oldest and largest swimming pool companies using the finest materials. Walls by U. S. Steel, walls and floors protected by Union-Carbide Bakelite-Krene, GUARANTEED FOR LIFE against scrooping, painting or caulking. Can be installed in 3 days by a factory-trained crew.
LUXURIOUS FIBERGLAS POOLS ALSO AVAILABLE
SPECIAL PRICES ON DO-IT-YOURSELF KITS
DOBAT POOL COMPANY
651-8365

BATEMAN
- REALTOR -



Long, Low and Rambling

PRICE REDUCED on this almost new brick rancher just outside city limits. 3 bedrooms, 1½ baths, family room with fireplace, walk-out basement, and 2-car garage. Aluminum screened-in rear porch and large nicely landscaped lot. Private lake privilege park that the children will love. Price $33,950.

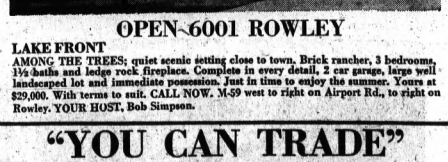

OPEN 6001 ROWLEY

LAKE FRONT

AMONG THE TREES; quiet scenic setting close to town. Brick rancher, 3 bedrooms, 1½ baths and ledge rock fireplace. Complete in every detail, 2 car garage, large well landscaped lot and immediate possession. Just in time to enjoy the summer. Yours at $29,000. With terms to suit. CALL NOW. M-59 west to right on Airport Rd., to right on Rowley. YOUR HOST, Bob Simpson.

"YOU CAN TRADE"
The BATEMAN WAY
with our
Guaranteed Home Trade-In Plan
BUY NOW SELL LATER
ROCHESTER 730 S. Rochester Rd. OL 1-8518
CLARKSTON 6573 Dixie Hwy. 625-2441
PONTIAC 377 S. Telegraph FE 8-7161
UNION LAKE 8175 Commerce Rd. EM 3-4171



3184 Angelus Drive
OPEN SUNDAY 2 to 5



2039 POMPEY
OPEN SUNDAY 2 to 5

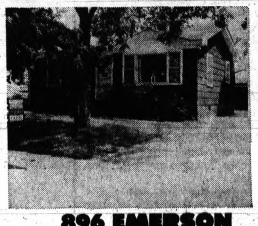

896 EMERSON
OPEN SUNDAY 2 to 5



Margaret Doak
Your Hostess

Overlooking Golf Course
Patio
Fireplace
Ultra-Modern

The base price on this fine home is only $17,990. Has aluminum siding with brick front, lifetime guarantee on the furnace, completely decorated and has full basement.

West on M-59 (Highland Road) to a right on Crescent Lake Road to a left on Tubbs Road to property. Watch for signs.

DIRECTIONS:
Walton Blvd. to Angelus Drive (between Silver Lake Road and Clintonville Road) to property, watch for open signs.



Gerry Wilson
YOUR HOST

Nice large lot
Large garage
City conveniences. Real clean

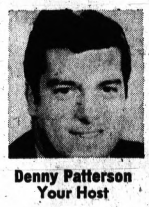

Denny Patterson
Your Host

DIRECTIONS:
East from Pontiac on University Drive to Emerson, left to property. Watch for open signs.

McCULLOUGH REALTY
MLS
5460 HIGHLAND ROAD
674-2236 674-2236

SWIMMING POOLS
625-2674

Southern Pine Plays Big Role in Lumber

Questions inevitably arise as to the effect of increased lumber, plywood and pulpwood production on timber supply in the South.

★ ★ ★

The answers are encouraging. While demand for Southern forest products has risen sharply during the 1960s, so has timber growth.

In fact, 1968 growth of softwood sawtimber in the region — mostly Southern Pine — was 40 percent greatern than harvest.

Last year's output of Southern Pine lumber was 25 percent higher than the rate prevailing in the early 1960s.

Whereas production of Southern Pine plywood began only six years ago, 1968 output was 2.4 billion square feet — 16 percent of the nation's total.

PULPWOOD

Also in 1968, the South produced nearly two-thirds of the nation's pulpwood and four times as much as 20 years previously.

Even so, softwood sawtimber growth in the region last year was 7.7 billion board feet larger than harvest.

★ ★ ★

Of course, that favorable ratio reflects progress in forest management and conservation of the timber resource. During the past quarter century, forest industry and other private landowners have developed 48 million acres of tree farms in the South with the total increasing by 2 million acres last year alone.

This does not mean that the region can afford to rest on its forestry laurels.

If the nation is to meet housing goals set by the federal government at 26 million additional units for the next ten years, further substantial hikes in the availablity of lumber and plywood from the South will be necessary — perhaps as much as 50 per cent in both categories by 1975.

GAINING

However, forestry programs are gaining momentum which should be greatly accelerated by implementation of the Southern Forest Resource Analysis report.

A special task force has been appointed to work with the soon-to-be-formed Southern Forest Resource Council in implementing the report which calls for the most far reaching program of timber resource development in the nation's history.

★ ★ ★

The report calls for a doubling of the annual rate of timber growth in the South prior to the year 2000 largely through extensive assistance and incentives for small non-industrial landowners who hold 141 million of the region's 126 million acres of forestland and supply 60 percent of the raw material for lumber and plywood manufacture.

Specific proposals are increased federal financial assistance to small owners for tree planting and timber stand improvement, consolidation of small tracts through industry sponsored associations of landowners to extend forest management to areas where it would not otherwise be economically feasible, and lease arrangements between industry and owners to assure regular rather than deferred income from forestry investments.

Also important, from the standpoint of future forest supply, in the increasingly thrifty character of forest products manufacture.

RAW MATERIALS

For example, the Southern lumber industry now supplies 20 percent of the raw material for pulpwood production from its residues.

Prospective use of sound wood in hardwood cull trees for pulpwood has tremendous potential.

Volume of sound wood existing in culls is estimated at 50 times the volume of hardwood pulpwood production in the South last year.

for 'pennies a day'



you can BEAT the HEAT

..select AFCO Comfortmaker Air Conditioning

For Cooling alone or complete year around Air Conditioning — play it smart and invest your money in equipment that will last longer — provide more Comfort.

HEIGHTS HEATING & COOLING, INC.
2685 Lapeer Road
(1 Block North of Walton on Perry St.)
Telephone 334-5431



only pennies per sq. yd.

PROTECTS CONCRETE
driveways, garage floors, patios, and sidewalks . . .
Spencer Kellogg's new Anti-Spalling Compound protects all concrete surfaces...new or old, from winter damage. Stops scaling, pitting, spalling caused by freezing, ice and snow, salt, and de-icing chemicals. Easy to apply...takes less than a day to dry. Ask your contractor, building supply, hardware, or lumber dealer for complete details.

SPENCER KELLOGG
A INTEXO COMPANY
SK KELLOGG
BUFFALO 5, NEW YORK
AVAILABLE FROM:

BOICE
BUILDING SUPPLY CO.
545 S. Telegraph—Pontiac
PHONE 335-8185

TED'S CORNER

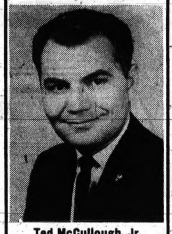

Ted McCullough, Jr.
Trading your home? If you are selling and buying in a sense you are trading. Where the term trade comes to have a bearing on the sale is when you have found a home and are still left with the problem of disposing of your present home. Your realtor will guarantee in writing the sale of your home at a specific time and a specific price easing your mind of 2 moves — two house payments and enabling you to complete the trade with the least amount of time, worry and MONEY. It's the modern way to shop. Call for details. We will be happy to answer your questions on any trade or sale.
McCULLOUGH REALTY, INC.
674-2236
5460 HIGHLAND Rd. (M-59)
674-2236 MLS REALTOR

Put Your Family in This Country Scene!



This spotless Cape Cod has 3 nice size bedrooms plus a panelled den, separate dining room, efficiency kitchen and full basement with recreation room.

Breakfast on the enclosed breezeway is a pleasant view of lovely landscaping, trees, and airy countryside. Lot is one acre in size, well treed, fenced, and includes nice patio and cozy workshop for dad. Separate well for sprinkling, too. Carpeting and built-ins included in the low price of only $27,500.00.

LAND CONTRACT TERMS

INSPECT THIS HOME SUNDAY, 2 to 5 P.M.
Take Elizabeth Lake Rd. west to Cooley Lake Rd., the south of Lochaven Road, follow open sign.

"HOMES IN THE HILLS"
Ladd's
OF PONTIAC, INC.

3677
S. Lapeer (M-24)
Phone 391-3300

Driveway Materials
Pool and Play Sand
Limestone — Cobblestone — Marblestone — Top Soil — Gravel — Sand — Railroad Ties — Patio Supplies
MICHIGAN LANDSCAPING SUPPLY
47100 Hixson, On M-59, Between Ryan and Dequindre
Utica, Mich. 739-5173
Pick Up or Delivery — 7 Day Week

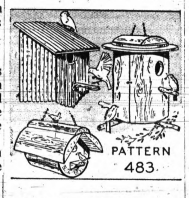

PATTERN 483

RUSTIC HOMES for bluebirds, wrens and finches are built for their special needs. For, make no mistake, they do have preferences as to size of box, diameter of entrance and depth of nest space. Pattern 483, which gives full-size cutting guides and directions for the feeder with seed bin and suet holder, is 50 cents. It is also in the Bird House and Feeder Packet No. 79 — a big value for $1.50. The Pontiac Press Pattern Dept., P. O. Box 50, New Windsor, N. Y. 12550.

enjoy the carefree life...

Buy a One or Two Bedroom Condominium Apartment
With All of These PLUS Features:

* YEAR ROUND ENCLOSED SWIMMING POOL WITH SAUNA BATHS
* ACTIVITIES BUILDING WITH BILLIARDS
* COMPLETE WESTINGHOUSE KITCHEN with FREEZER/REFRIGERATOR, WASHER/DRYER, DISHWASHER, RANGE EXHAUST HOOD, DISPOSAL
* ELECTRIC HEAT with HUMIDITY CONTROL
* INDIVIDUAL CENTRAL AIR CONDITIONING
* CARPETING, BARBECUE PITS, WATER
* 1 CARPORT, 1 OPEN PARKING SPACE
* ALL EXTERIOR MAINTENANCE including PAINTING, LANDSCAPING, SNOW REMOVAL, LAWN CARE, POOL MAINTENANCE

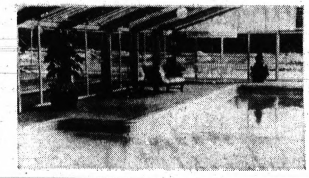

One and two bedroom units now available for immediate occupancy. Why rent? When you buy, you realize tax advantages and build ownership equity. Monthly payments include: Principal, Interest, Insurance, Maintenance, Heat.

The first complex of its type in the area . . . located on Scott Lake Road in Waterford, convenient to the Mall, Oakland University and the I-75 expressway to Detroit.

MODEL HOURS: 1 p.m. 'til DARK — DAILY & SUNDAY

Call 674-3136 Office or 673-9669 Model

Built by LEON BLACHURA, General Contractor

Colonial Village



Sales by Dan Mattingly

A FAMILY TREAT

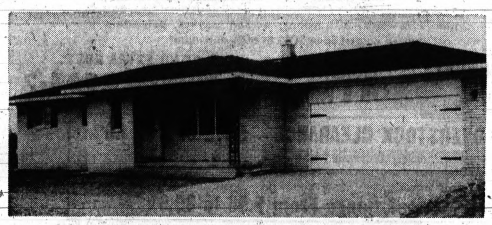

2695 WILLIAMS LAKE ROAD

OPEN $22,400 On Your Lot

DAILY 1-7, EXCEPT FRIDAYS

Brick front, 6' sliding door wall, complete decorating, carpeting in hallway and living room. Built-ins, sunshine lighting in kitchen and bath. 1½ ceramic baths, 22x22 garage.

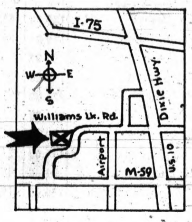

ONE MOVE TRADE-IN PLAN
JOHN GORANG
Builder
Builders' Representative on Duty
Sales by GREG LEACH

674-2142 674-4404

Install a Boiler in Second Home

Wish you could use your summer place year around? It's easy to install hot water heating with modern units.

Water, in new hydronic systems, is heated in a small, appliance-styled boiler which can be installed in a closet or crawl space and pumped through finger-size tubing to baseboard heating panels.

Repair Jobs

It's no longer necessary to back away from home repair problems because they involve the use of metal.

Hardware stores everywhere carry aluminum in a variety of shapes and sizes which have been specifically designed for do-it-yourself enthusiasts.



OPEN HOUSE — SUNDAY 2-5 P.M.
THE CALIFORNIAN . . . 2634 Costa Mesa Court
A Distinguished Rancher That Reflects the Ultimate in Contemporary Living

Kitchen, family dining and family room complex with handsome woodburning fireplace (beamed ceiling included), deluxe built-in stove with self-cleaning oven, dishwasher, custom crafted formica cabinets, Armstrong vinyl floor covering.

Three generously dimensioned bedrooms, elegant 1½ ceramic tile baths with gay accessories, raised panel doors, natural finished woodwork and gleaming oak flooring.

Plus 235# asphalt shingled roof, full thick 6" ceiling insulation, Anderson perma-sealed windows, copper plumbing, 100 amp. circuit breakers, basement with tiled floor, gas heat and hot water heater. For extra measure, full concrete drive, patio and walks.

There is a certain type of home that seems to hold forth a warm welcome, the promise of a lifetime of impressive and carefree living. This is the residence you'll find at Lake Angelus Lakeview Estates . . . It is a rare combination of flair and function . . . there is an abundance of niceties that bespeaks excellence and elegance while contributing to a new standard of convenience and comfort. And the area itself provides a climate for leisurely living as well as the workaday necessities. Excellent shopping, easy and swift transportation and houses of worship are adjacent. You'll love the life you lead in LAKE ANGELUS LAKEVIEW ESTATES.

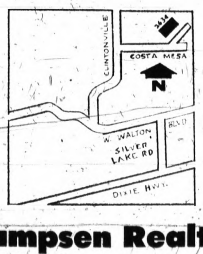

Duplication Price
$29,950
on Your Lot

Driving Directions: West Walton Blvd. to Clintonville Rd. to 2634 Costa Mesa Court.

Kampsen Realty & Building Company
681-1000 1071 W. Huron St.

Waterford Hill Manor

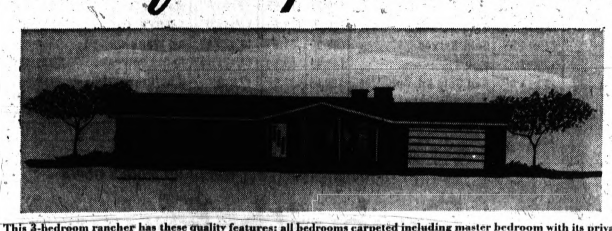

This 3-bedroom rancher has these quality features: all bedrooms carpeted including master bedroom with its private bath, slate foyer entrance, carpeted living room, custom kitchen with built-ins and pantry, laundry room and half bath between kitchen and garage, adjoining carpeted and paneled family room with fireplace, full basement, attached 2-car garage, lots of storage area and 8 oversized closets, and home is ready for air conditioning. Situated on a beautiful Waterford Hill homesite. Your home in trade on this beautiful rancher, no waiting.

Still Time to Select Your Carpet Colors

Waterford Realty
4540 Dixie Hwy., Drayton Plains 673-1273

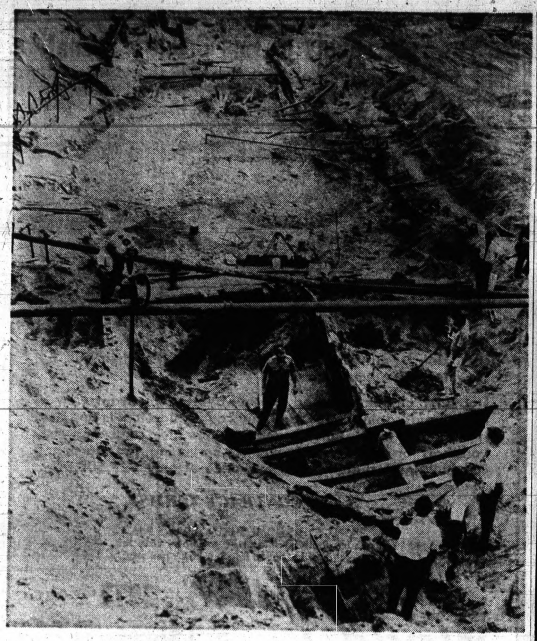

AP Wirephoto

TREASURE SITE — Jerry Petsche, National Park Service archaeologist (center) stands in the bow section of the buried Missouri River packet Bertrand near Missouri Valley, Iowa, where four iron flasks of mercury, each valued at $497, were unearthed this week. The Bertrand sank more than 100 years ago in an old channel of the Missouri. The excavation outlines the size and shape of the boat.

If Moon Has No Dwarfs, British Sect May Be Hurt

BIRMINGHAM, England (UPI)—The Rev. Ian Johnson said Wednesday that members of his congregation will be deeply disappointed unless the American astronauts find dwarfs "with voices like thunder" when they land on the moon.

Johnson is a minister of the New Church of Jerusalem, founded by admirers of philosopher Emmanuel Swedenborg, which claims about 4,000 members in Britain.

One of the teachings of the church is that the moon is populated by dwarfs who have "voices like thunder."

"The moon landing may possibly shake the faith of a very small minority in the authority of our prophet's writings," Johnson said in a news letter to parishoners.

PROVES NOTHING

"Others are likely to say that finding no dwarfs will prove nothing, as the only claim is that they were there in the 18th century. They might have moved to another planet."

★ ★ ★

As for himself, Johnson said, finding or not finding dwarfs does not bother him. "I must confess to being almost indifferent," he said.

WKC 108 N. Saginaw St. — Downtown Pontiac — FE 3-7114
OPEN MONDAY 9:30 am 'til 9 pm

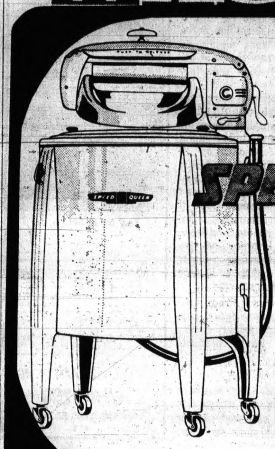

MONDAY Only 9:30 a.m. to 9 p.m.
Wash Bigger Loads Faster, Cleaner and In Less Time with a
SPEED QUEEN Wringer Washer
Regular $118 — SAVE $15
• Big 20-gallon capacity porcelain tub for fast washing action • Polypropylene agitator is durable, gentle to fabrics • Double wall construction keeps water hot • Durable acrylic enamel finish.
$103
LIBERAL CREDIT AT WKC
WKC
EASY MONTHLY PAYMENTS ARRANGED
PARK FREE in Our Lot at Rear of Store or 1-Hr. in Downtown Parking Mall — Have ticket stamped at Cashier's Office

Belmondo---an Old-Time Hero

By BOB THOMAS

HOLLYWOOD (AP) — He says his English is "very bad," yet he seems to know everything that is going on—in any language.



THOMAS

Jean Paul Belmondo gives that impression. He is cut from the classic pattern of movie hero who seems able to handle anything — foreign languages, nefarious villains, beauteous babes. It is not surprising that his American heroes include the indelible leading men of films.

★ ★ ★

"After the liberation of France, I went to the movies all the time," he remarks. "The actors I admired were Bogart, Cagney, Cooper, Tracy. Great personalities. Real stars."

The French star is most often associated with Humphrey Bogart, largely because of the affectionate reference to Bogie in Belmondo's first success, "Breathless." There is little resemblance otherwise, except that both actors possessed handsome-ugly features and antihero attitudes.

Since "Breathless," a landmark in the French cinema, Belmondo has appeared in 45 films over a decade's time—"too many," he admits. Recently he was making his first film in Hollywood—"Aga, A Love Story." Actually, it is more French than American, since the director is Claude Lelouch ("A Man and a Woman"). He is taking the company from here to Las Vegas, Monument Valley, Ariz., New Orleans and New York to depict America as seen through French eyes.

Why hasn't Belmondo made films here before?

★ ★ ★

"Because my English is too bad," he declared. He has never taken the time to study the language, although he has picked up a pretty fair knowledge on a social basis. Including some, no doubt, from his steady date, Ursula Andress.

★ ★ ★

In truth, Jean Paul Belmondo is more in the American tradition of movie star than the European. Like the 1930s stars he admires, he is primarily a strong personality, secondarily a good actor.

DIDN'T FIT IN

"I was in the Conservatory in Paris for three years, and the teachers did not like me," he said. "I did not pay attention to the classical tradition. It was the same when I went on the stage—I did plays for nine years before 'Breathless,' Again. I did not fit in. It was not unfil I began making films that I found where it was I should be."

For the past several years, Belmondo has been a mainstay of the French film industry, which, he remarked, has been undergoing a period of depression. The yearly rate of production has dropped to 70 films, half of what was normal.

He saw hope for the French industry in the fall from power of Charles de Gaulle.

"Perhaps the film industry will now get some help from the government," said the actor. "Before, Andre Malraux was minister of culture, and he had little regard for the cinema. He considered it to be a second-class art. It was more important to him to have clean buildings in Paris than to have a healthy film industry."

He also saw hope for relief from the stiff moral censorship in France, once the frankest of European nations but lately among the most puritanical. That, he conceded, was the influence of Madame de Gaulle.

5 WAYS NOT TO BE "GYPPED"!

1—Beware of "Earn Money at Home" schemes. Most times you are required to buy something in order to earn. You usually find later there is no market for what you produce.

2—Beware of quick "cures". You may risk your life or your money on such "cures". If you are concerned about your health—see your doctor.

3—Read and understand everything before you sign—Look for the following . . .

a—Is guarantee specific?
b—Are all blank spaces filled in?
c—Are all charges itemized?
d—Are all promises in writing?
e—Beware of legal "double-talk".
f—Read the small print.

4—Beware of high "interest" rates—Compare the cash price and the total cost when all interest and finance charges are included.

5—Widows—Beware of "obituary" gypsters. These people read obituary notices and send widows bills for non-existent debts.

BUSINESS ETHICS BOARD
Pontiac Area Chamber of Commerce

Summer Clearance

Indoor-Outdoor CARPET
First quality — famous make — Use in any room in the house. Ideal for halls, and outdoors for patios and and entrances. Won't mildew or rot. Choice of 9 colors. Special Purchase. 2.98 Sq. Yd.

GROUP ONE . . . ODDMENTS
25 rolls — 7 colors. Fine quality odds. Long wearing, good looking. 15 rolls are first quality, 10 rolls are clean seconds. 3.98 Sq. Yd.

GROUP TWO . . . ODDMENTS
32 rolls, 12 colors. Clean-outs of carpet ranging from $8 to $11. Choice qualities, beautiful textures. 4.98 Sq. Yd.

GROUP THREE . . . ODDMENTS
32 rolls. Broken lots of better carpet. Included are nylons, acrylics, olefins. Fine carpets at a tiny price. 5.98 Sq. Yd.

GROUP FOUR . . . ODDMENTS
45 rolls. Choice quality odds. Included are fine wools, acrylics in top grades. Ranging in value from $9 to $13. 6.98 Sq. Yd.

Rug Clearance Time at Beckwith-Evans
GIANT RUG SALE
Over 3,000 mansion sized remnants and roll ends must be cleared. Included are wools, 501 nylons, acrilan acrylics, polyesters in the most wanted colors! Save 30% to 60% and more!

OPEN SUNDAY 12 to 5 | MONDAY 'Til 9 P.M. | AT NO EXTRA COST 2-THROW RUGS-2 With Purchase of Any Large Remnant

OVERSTOCK CLEARANCE — SAVE 30% to 60%
All Floor Samples, Readymade 9x12 Rugs and all sizes below 9x12 are reduced for Cash and Carry purchase. Hundreds to choose from; almost every style, color and texture.
Prices Range From 5.98 to 89.95

Size	Description	Comp.	Sale	Size	Description	Comp.	Sale
12'x12'0"	Gold Random	150.00	99.95	12'x9'10"	Cape Blue Kit. Cpt.	130.00	89.95
12'x10'5"	Olive Random	140.00	84.95	12'x11'2"	Gold Tweed	150.00	89.95
12'x8'0"	Avocado Carved	90.00	49.95	12'x14'10"	Emerald Tweed	200.00	119.95
12'x9'5"	Red & Black Loop	107.00	69.95	12'x11'0"	Gold Random	180.00	99.95
12'x11'8"	Green Plush	160.00	89.95	12'x8'7"	Avocado Carved	120.00	59.95
12'x16'2"	Avocado Kit. Cpt.	176.00	109.95	12'x18'6"	Gold Loop	150.00	89.95
12'x9'8"	Beige Tweed	130.00	69.95	12'x24'0"	Avocado Kit. Cpt.	256.00	149.95
12'x11'2"	Avocado Loop	110.00	69.95	12'x10'5"	Green Twist	168.00	109.95
12'x8'2"	Beige Loop	88.00	49.95	12'x11'5"	Gold Nugget Loop	90.00	59.95
12'x11'5"	Green Carved	165.00	99.95	12'x10'4"	Olive Random	168.00	89.95
12'x15'7"	Aqua Random	237.00	169.95	12'x10'10"	Capri Green Random	180.00	89.95
12'x12'6"	Avocado Carved	204.00	139.95	12'x14'4"	Green Loop	136.00	69.95
12'x11'11"	Gold Random	166.00	99.95	12'x11'	Avocado Random	160.00	109.95
12'x11'0"	Avocado Loop	176.00	124.95	12'x9'0"	Gold Loop	96.00	59.95
12x9'10"	Gold Tweed	91.00	49.95	12'x16'10"	Emerald Random	264.00	139.95
12'x17'3"	Red & Black Kit. Cpt.	200.00	119.95	12'x10'3"	Celadon Carved	154.00	89.95
12'x15'7"	Beige Tweed	168.00	89.95	12'x17'2"	Avocado Twist	288.00	179.95
12'x19'8"	Clover Green Kit. Cpt.	264.00	129.95	12'x17'8"	Gold Shag	192.00	119.95
12'x12'4"	Avocado Carved	120.00	79.95	12'x15'3"	Red Shag	180.00	119.95
12'x8'8"	Gold Random	144.00	59.95	12'x10'4"	Capris Green Plush	168.00	109.95
12'x12'0"	Bronze Plush	130.00	89.95	12'x14'6"	Orange Tweed	169.00	99.95
12'x10'0"	Chartreuse Plush	104.00	69.95	12"x11'	Red Kit. Carpet	135.00	79.95
12'x10'	Blue Loop	91.00	49.95	12'x24'0"	Green Mist Carved	256.00	199.95
12'x9'0"	Red Rust Kit. Cpt.	120.00	79.95	12'x19'9"	Celadon Carved	286.00	179.95
12'x12'8"	Blue Green Kit. Cpt.	136.00	79.95	12'x23'0"	Olive Green Twd.	310.00	189.95
12'x12'10"	Beige Tweed	128.00	79.95	12'x14'4"	Avocado Plush	200.00	109.95
12'x13'2"	Gold Plush	270.00	149.95	12'x21'8"	Gold & Green Loop	258.00	179.95
12'x18'4"	Blue Green Kit. Cpt.	200.00	119.95	12'x26'5"	Martini Twist	430.00	259.95
12'x14'3"	Bronze Kit. Cpt.	200.00	129.95	12'x17'0"	Gold Kit. Cpt.	184.00	109.95
12'x10'5"	Gold Carved	98.00	59.95	12'x26'8"	Off White Carved	448.00	329.95
12'x18'	Pink Plush	144.00	89.95	12'x21'10"	Gold Loop	283.00	169.95
12'x14'0"	Red Gold Kit. Cpt.	190.00	129.95	12'x18'	Blue/Green Tweed	168.00	99.95
12'x16'8"	Avocado Loop	138.00	79.95	12'x19'6"	Gold Loop	175.00	99.95

Yarn Reference Is to Face of Carpet

3 Years To Pay
OPEN SUN., 12 to 5—MON. 'TIL 9 P.M.
CONVENIENT CREDIT TOO — NO MONEY DOWN

Beckwith-Evans
Fine Floor Coverings
27 SOUTH TELEGRAPH
TEL-HURON SHOPPING CENTER — PONTIAC — 334-9544

LOW IN COST! FAST IN ACTION! PONTIAC PRESS CLASSIFIED ADS!... PHONE 332-8181

YANKEE
DISCOUNT DEPARTMENT STORES

Super Discount Summer White Sale

FAMOUS MAKE NO-IRON MUSLIN SHEETS AND PILLOWCASES

Smooth 50% polyester and 50% cotton muslin blend stays wrinkle free through repeated washings and dryings. All sizes at our low White Sale price!

1.99 72x104" OR TWIN FIT

- Snowy White
- All 1st quality
- 81 x 104" full flat 2.99
- Full fitted 2.99
- 90 x 115" queen flat 3.89
- 60 x 80" queen fitted 3.89
- 108 x 115" king flat 5.59
- 78x 80" king fitted 5.99
- 42 x 36" pillowcases 1.49 pr.

SALE STARTS AT 10 AM SUNDAY JULY 20, CONTINUES WHILE QUANTITIES LAST



TOWELS GALORE

- Floral jacquards & prints
- Stripes & solids
- Latest fashion colors
- Mix-n-match
- 100% cotton terry

Matching wash cloths...29c

71¢

Fantastic Low White Sale Price

BLANKET BONANZA

2.50

- Mix-n-match
- Solid & striped thermals
- Solid & plain conventional naps
- All 72 x 90"
- 4" bindings
- Machine washable
- Assorted decorator colors



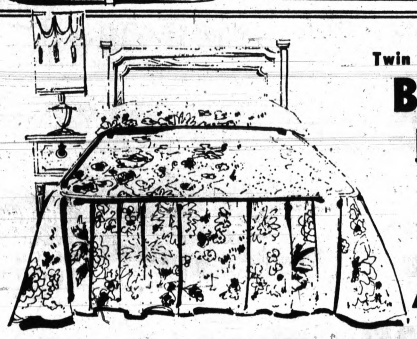

Twin or Full Size Same Low Price!

BEDSPREADS

7.99

- Luxuriously quilted right down to the floor
- Up to date styling in "Gleam" print
- Gold, blue, or pink
- Acetate taffeta

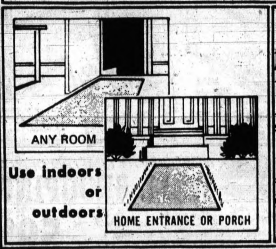

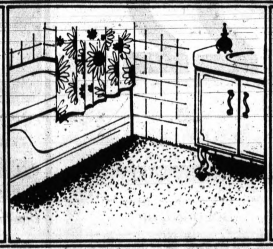

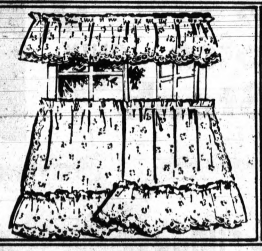

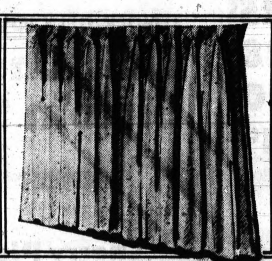

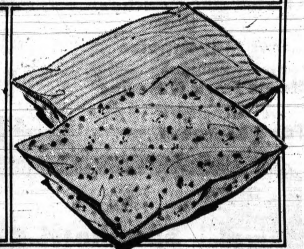

SCATTER RUGS Not affected by rain or sun. Durable; no-skid. 24x36"...1.77 27x48"...2.77 **87¢** 18x24" size

BATHROOM CARPETING Fruit of the Loom 100% virgin nylon; latex back. Rich colors. Easy to install. **6.00** 5 x 6 FT.

36" TIER SETS Little or no-iron solids and prints. Includes valance. 1st quality. **1.39**

FIBERGLAS® DRAPERIES Washable, no-iron. Cross dyed iridescent in 7 colors. 84" length . . . 4.44 pair **3.33** 63" length

QUEEN SIZE PILLOWS 3 kinds: latex pin core foam; Acrilan® acrylic; or feather/foam combo. 21 x 31" SIZE **2 FOR $5**

Sunday Only Health & Beauty Discounts



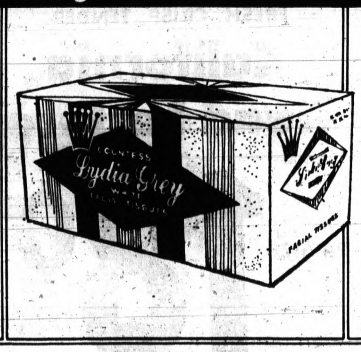

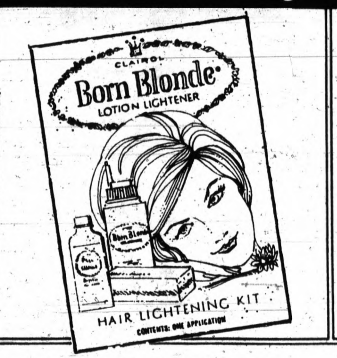



SEA & SKI LOTION

Tans you dark, tans you fast, protects against sunburn. Hour by hour, day by day Sea & Ski builds your tan deeper and darker. Exclusive moisturizing ingredients help condition skin. Limit 1

89¢ 4-OZ.

FACIAL TISSUES

Lydia Grey or Camille brand. 200 two-ply tissues in each big box, and priced at exceptional savings Sunday Only at Yankee. Hurry . . . don't miss a single one of these specials! Limit 2

18¢

"BORN BLONDE"

Clairol Lotion Lightener Kit for pre-lightening before the application of any shade Clairol toner. Mixes instantly, easy to apply, works fast, contains everything you need. Limit 1

1.41

BACTINE SPRAY

No sting, no stain first aid spray. Use to prevent infection, help relieve pain and itching of cuts, scratches, sunburn, minor burns, and insect bites. Effective germ killing action! Limit 1

58¢ 4-OZ.

Open Nights Until 10 P.M.
Open Sundays Until 7 P.M.

Pontiac	Detroit	Sterling Heights	Riverview
1125 N. Perry At Arlene	Corner of Joy & Greenfield	Corner of 14 Mile and Schoenherr	At The Corner of Fort and King

Your MICHIGAN BANKARD

Use Your SECURITY CHARGECARD Here

Romania's Support of N. Vietnam, Vietcong Is Limited

By PETER REHAK

BUCHAREST, Romania (AP) — When President Nixon comes to Romania Aug. 2 he will be visiting a country that opposes American intervention in Southeast Asia and backs Hanoi's views toward Vietnam.

Even so, Bucharest's support of the Vietcong and their Hanoi allies has been limited and accompanied by less propaganda than in other Communist countries of East Europe.

★ ★ ★

Full political support accompanied by independent action has been the hallmark.

Last month, the Bucharest government recognized the Vietcong-backed provisional government of South Vietnam, but unlike Bulgaria, did not elevate the National Liberation Front's mission in Bucharest to an embassy. The mission, which was established last year, became a "representation." Its members were given diplomatic immunity.

TELEGRAMS PUBLISHED

An exchange of telegrams between Romania and the provisional government leaders was published. This was one of the few direct mentions of Vietnam in the controlled press recently. Feature stories on the war and propaganda barrages frequently appear in the Soviet, East German and Bulgarian press but are rarely seen in Bucharest newspapers.

There also are no public campaigns for funds for North Vietnam and the Vietcong, as in East Germany and other hardline Communist countries.

Two high Romanian party officials, Emil Bodnaras and Paul Niculescu-Mizel, visited North Vietnamese and the Romanians came out in support of sovereignty, independence and self-reliance of Communist countries.

★ ★ ★

At the time, Romania was reported resisting a Moscow-led effort for a massive common action by all Communist countries in support of Communists in Vietnam.

AVOID TAKING SIDES

Hanoi evidently found sympathy for the Romanian position because, like Romania, it would like to avoid taking sides in the ideological dispute between the Soviet Union and China.

Concrete figures on Romanian aid to Vietnam have not been published. In 1967 Romania announced the signing of an agreement on free economic and military aid to North Vietnam for 1968. This was the first mention of Romanian military aid. Its nature was not specified.

★ ★ ★

In June 1968 Bucharest announced three agreements with Hanoi. These included additional nonreimbursable economic and military aid for 1968 and 1969 and a convention to postpone repayment of credits granted by Romania to North Vietnam.

★ ★ ★

No mention was made of volume or nature of the credit or of the development of trade between the two countries.

EXPORT FIGURE

In 1966, the latest year for which figures are available, Romanian exports to Hanoi totaled 53.9 million lei. This Romanian currency is 16 to the dollar at the tourist rate of exchange. For economic agreements, probably another conversion rate is used.

Although Romania's industrialization is moving ahead quickly, it is not in a position to give Vietnam such aid as the more industrialized Communist countries do. Czechoslovakia, for example, supplies Hanoi with machine tools, marine and diesel engines, trucks, tractors and pharmaceutical goods, partly free of charge.

Romania makes some of these products but needs them for itself.

Romanian officials say President Nicolae Ceausescu will press Nixon for a quick, negotiated end to the war. Nixon wants that too, but, so far, the way to attain it has not become clear.

Mao's Maxims Hot Export Items

HONG KONG (AP) — The Thoughts of Chairman Mao and sundry sequels have become one of Red China's biggest export items, says the Hong Kong newspaper, Sing Tao Jih Pao.

Twenty-four million volumes of Mao's works translated into 33 languages have been sent overseas in the past three years, it said, attributing this to world-wide interest in the mainland's so-called Cultural Revolution.

Woman Traveler Has Pot Belly

HAMILTON, Bermuda (AP) — Winifred Thomas, a Jamaican, pretended she was pregnant when she arrived here. But a sharp-eyed customs man found three pounds of marijuana in her girdle.

Miss Thomas, a 27-year-old unmarried mother of six, said a man had forced her to become a drug smuggler.

PRICES EFFECTIVE THRU TUESDAY, JULY 22, 1969

GET THESE SPECIAL EARLY WEEK BUYS...PLUS

BUSHEL 'N' CASE DISCOUNT PRICES

LOW BUSHEL 'N' CASE PRICES

FARMER JACK'S DISCOUNT FOODS

FRUIT PUNCH, ORANGE, GRAPE OR LEMONADE, FRESH
Farm Maid Fruit Drinks
½ GAL. CTNS.
5 $1.00

BORDEN'S LOW CAL NEUFCHATEL Cream Cheese 8 OZ. WT. PKG. 22¢
KRAFT DIET MARGARINE Soft Parkay 1 LB. CTN. 38¢

USDA CHOICE
U.S. CHOICE TENDER Chuck Cut Seven Bone Steak
78¢ LB.

YELLOW CLING Town Pride Peaches 1 LB. 13 OZ. CAN 25¢
RICH, CREAMY Kraft Mayonnaise QT. JAR 48¢
COOKED IN TOMATO SAUCE Hunts Pork N Beans 15½ OZ. WT. CAN 10¢
SPECIAL LABEL Fab Detergent 5 LB. 3¾ OZ. BOX $1.04

TENDER DELICIOUS U.S. Choice Sirloin Steak
ONLY $1.22 LB.

TOMATO GOODNESS FRANCO AMERICAN Spaghetti-Os
15¼ OZ. WT. CAN 13¢

THANK YOU Cherry Pie Filling
1 LB. 5 OZ. CAN 25¢

MR. PITTS "ALL BEEF" BOLOGNA OR All Beef Franks
14 OZ. WT. PKG. 79¢

DELICIOUS FROZEN QUAKER MAID Assorted Popsicles
2 12 CT. PKGS. 88¢

FRESH, CRISP, TENDER California Head Lettuce
24 SIZE 18¢ EACH

MISS MUFFET GRADE A FROZEN Strawberries 10 OZ. WT. PKG. 25¢
SEA MIST WHITE OR PINK FROZEN Lemonade 6 OZ. FL. CAN 9¢

THICK, CREAMY KRAFT DRESSING 1,000 Island
8 OZ. FL. BTL. 28¢

CHASE & SANBORN ASSORTED GRINDS Coffee
3 LB. CAN $1.49

NON-RETURNABLE BOTTLES Coca Cola
8 10 OZ. FL. BTLS. 88¢

Copyright Northgate Advertising Co. 1969

WKC
108 N. SAGINAW—FE 3-7114
SPECIAL BUDGET BUYS FOR MONDAY ONLY!
Open 9:30 a.m. to 9 p.m.

ALL 4 PIECES
REDWOOD & ALUMINUM Fold-Away PATIO SET
DOUBLE SETTEE TWO BIG CHAIRS COFFEE TABLE
NATURAL CALIFORNIA REDWOOD for LASTING BEAUTY and COMFORT
29.97 Only
EASY CREDIT TERMS
Easy to Fold! Easy to Carry!
HEAVY-DUTY RUST-PROOF ALUMINUM
BEAUTY and COMFORT—INDOORS and OUTDOORS!

A Beautiful Desk and Space-Saver Cabinet!
DECORATOR-STYLED 3-Pc. CORNER GROUP
2 BOOKCASE-CABINETS plus 37" CORNER DESK
Sensational Value!
39.95 ALL 3 UNITS
EASY CREDIT TERMS
A PRACTICAL STUDY CENTER FOR ANY STUDENT
AMPLE SHELF and STORAGE SPACE
RICH, BEAUTIFUL MAR-RESISTANT Walnut Finish

NEW! QUALITY CRAFTED DELUXE WALL GROUPING
Beautiful 7 Foot UNIT
COMPLETE UNIT
THE MOST VERSATILE SPACE SAVER
59.95
EASY CREDIT

New UPHOLSTERED GOSSIP BENCH
COVERED IN BEAUTIFUL RICH TEXTURED FABRIC
MICA-TEX DESK TOP
• Swivel Reading Lamp & Shade
• Foam Upholstered Seat & Back
• Walnut Back, Seat and Arms • Poly. Resin Cushion Seat 20" x 18" • Tapered Legs • Formica Desk Top • Phone Bookshelf • Full Length 33" x 21" wide.
19.95
WKC
EASY MONTHLY PAYMENTS ARRANGED

Tone of Kremlin Policy Shift Hints at 'Doomsday' Dread

By WILLIAM L. RYAN
AP Special Correspondent

The Kremlin has given voice to a fear which has haunted many Americans. It may be behind a reluctant shift in Soviet policy.

Moscow suggests that men are in danger of losing control

News Analysis

over their weapons, that life or death for millions depends upon machines.

The long and carefully elaborate July 10 policy statement by Foreign Minister Andrei A. Gromyko suggested that only the Soviet Union and the United States, by concerted effort, could insure the world against a catastrophic accident.

There was an added hint that perhaps the two superpowers had common interest in imposing order on a disorderly world, an echo of a notion once attributed to Nikita S. Khrushchev.

FRIENDLIER ENEMIES

Perhaps much of the motivation was propaganda, but the Gromyko statement also may have been prompted by genuine dread among some elements in the Kremlin of where the arms race may lead Russia, militarily and economically. Perhaps, they may be saying, the Americans and Russians should be more friendly enemies, before it is too late.

★ ★ ★

"The weapons systems are becoming, so to speak, ever more autonomous of the people who create them," said Gromyko. "Human hearing and eyesight are incapable of reacting precisely to modern speeds. The human brain is not always capable of assessing swiftly enough the readings of a multitude of instruments, and the decision taken by man depends, in the final analysis, on conclusions furnished by computers."

★ ★ ★

And if the computers, lacking the element of human reason, should make a mistake? Gromyko's words evoke chilling memories of the Doomsday Machine projected in "Dr. Strangelove."

Every once in a while, Khrushchev dropped a hint that since there were only two powers which really mattered, it might make sense for them to whack up the world between them. Khrushchev was dismissed by his successors in 1964 as a "harebrained schemer."

CLASS DISTINCTIONS

Now see what the Kremlin says: "The world situation is determined in large measure upon relations between the big powers. The Soviet Union is devoting steady attention also to this aspect of foreign policy."

Then it adds: "It is quite obvious that our two countries are divided by class distinctions. But the Soviet Union has always proceeded from the view that the U.S.S.R. and the U.S. can always find a common language on questions of preserving peace."

★ ★ ★

Is this an invitation to partnership? Is it an invitation to recognize respective spheres of interest as invioable?

Party chief Leonid I. Brezhnev already has taken care of the Soviet sphere in Eastern Europe with a doctrine of limited sovereignty that attempts to tie those nations for good to Moscow's apron strings. Now the Kremlin, through Gromyko and Brezhnev, seeks collective security systems for both Europe and Asia.

ASIAN CORDON

It is almost axiomatic that when threats recede, alliances tend to diminish. The North Atlantic Treaty Organization went through the experience in the de-Stalinization period. To insure that the axiom does not work both ways, Moscow protects the Warsaw Pact with its Brezhnev doctrine. Meanwhile, a European security system might lessen the need for U.S. military presence in Europe, just as an Asian system might lessen it in Asia.

Moscow's bid for the Asian system seems to be to all Asian nations, Communist and non-Communist, always excluding China, and one aim seems to be to build a cordon sanitaire around the Communist Chinese. Asians are far from enthusiastic about the idea, but it might be another story if the United States, too, were to associate itself with such a system and give it added muscle.

★ ★ ★

Plainly, however, what seems to be weighing most on the Kremlin mind is the arms race, the vast expenditures associated with it and what to do about it within the bounds of Soviet security.

Gromyko prefaced his remarks by saying that the arms race has "long become sheer madness" and by deploring the expenditure in 1968 alone by the world's nations of more than $200 billion on military needs.

HINT AT DREAD

"Governments must do everything possible to be able to determine the development of events and not find themselves in the role of captives of events," said the policy statement, again hinting at dread of a nuclear accident.

This was the preface to a bid to the United States to enter into talks on limitation of strategic arms.

★ ★ ★

"We are for the development of good relations with the United States and would like these relations to be turned into friendly ones," the statement went on, "because we are convinced that this would be in line with the interests of both the Soviet and American peoples."

The tone of it all was as conciliatory as the Kremlin had permitted itself to be toward Washington for a long time.

Disease Spreading

Cherry Crop Imperiled

MUSKEGON (AP) — Michigan's tart cherry harvest — now in a crucial phase — may be severely damaged in the Mason-Oceana and Grand Traverse areas as hot, humid weather this week boosted a fungus infection in the orchards.

★ ★ ★

Present damage estimates of the shothole fungus disease, which is rapidly spreading, could go as high as 40 million pounds in these areas, according to William MacLean, district horticultural agent.

★ ★ ★

This could mean a loss of over $3 million, he said.

The total estimated harvest this year was to have been 134 million pounds.

BEING DENUDED

Three out of four orchards in the Traverse area are rapidly being denuded by the shothole disease, the extension agent said.

"Many of the orchards will produce fruit not even disposable for juice this year," he added.

★ ★ ★

The major loss, just beginning to show up in the Mason-Oceana fruit belt, will come in the ensuing season since it requires at least one full growing season to replace the leaves, MacLean said.

★ ★ ★

Weak buds, highly susceptible to frost damage next year, also will occur, he said.

The hot, humid weather, and accompanying heavy rainstorms, have spurred the spread of the disease, he said.

Growers were unable to replace spray materials on their trees as the rainfall continued, and the shothole infection made rapid headway.

Two composers have been elected to the Hall of Fame for Great Americans, Stephen Collins Foster, elected in 1940 and Edward A. MacDowell, elected in 1960.

Flying Mess Hall Carries a Chuckle

HONOLULU (AP)—While the 29th Army Brigade had maneuvers on the island of Hawaii, they were 30 miles from the nearest mess hall.

★ ★ ★

So Capt. Lloyd Adkeson had to fly hot meals in three times a day. Someone put this sign on his aircraft: "Lightnings flying food service — You bake it, I'll take it."

A computer is hooked up to enable doctors in a New York City hospital to diagnose ailments of heart patients in small West Virginia towns without cardiologists.

WSU Okays Budget, Raises Tuition

DETROIT (AP) — A tuition hike will hit Wayne State University's 33,000 students this fall.

The tuition increase was adopted Thursday by the university's board of governors as part of a $62.4-million budget for 1969-70. The budget is up more than $6 million from last year's figure.

★ ★ ★

Across - the - board hikes will increase undergraduate tuition from $411 to $528 per year. Graduate students' payment will go from $480 to $630. Tuition for nonresident undergraduate students will rise from $1,140 to $1,470, and nonresident graduate students will pay $1,767, compared to $1,360 last year.

LEGISLATURE RAPPED

The WSU student - faculty council endorsed the increases but rapped the Legislature for not coming through with more money.

★ ★ ★

At that time Thursday night the Legislature had not acted on the higher education appropriations bill. Later the Lansing body did vote funds amounting to $41.8 million for Wayne State. A total of $293 million was approved for higher education in the state during the coming year.

The education bill had been subjected to continuing scrutiny and political maneuvering — a reflection of legislative concern over the high cost of higher education and campus unrest.

★ ★ ★

Earlier both houses ratified a requirement that colleges suspend scholarships and grants-in-aid to students convicted of disorderly conduct, violence, vandalism and other administrative or classroom disruptions.

Wayne State President William R. Keast said the university's teaching salaries continue to average less than those at the University of Michigan, Michigan State University and other midwestern state universities.

KRESGE'S SUNDAY ONLY 12 Noon to 5 P.M.

DOOR BUSTERS

Shattering high prices! Buy Sunday and "Charge It"

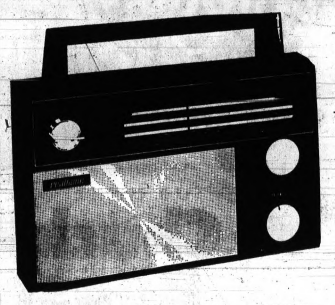

REGULAR $24.88 "REALTONE"

3 BAND RADIO

AM/FM AND SHORT WAVE

SUNDAY ONLY

18.44

Three-Band Portable Radio. AM/FM, Short Wave, Solid State, 10 Transistors with slide rule tuning. Ear phone jack included.



As Seen on TV

KENNER'S NEW WATER 'GO-ROUND'

SUNDAY ONLY

14.88

New outdoor fun for backyard swingers. Powered by your garden hose. Turn on spray for extra fun!

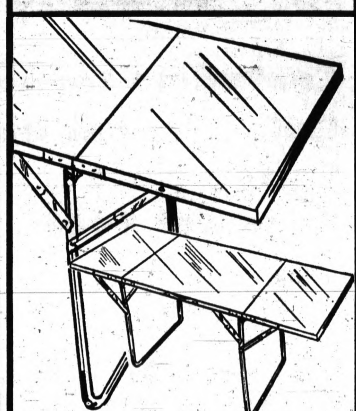

OUR REG-$6.88 24x60"

FOLDING METAL TABLE

SUNDAY ONLY

5.33

With Carrying Handle. Fits Into Car Trunk. Has Dozens of Uses.



12 COUNT

TRASH CAN LINERS

SUNDAY ONLY

48¢

PACKAGE of 12 heavy plastic trash can liners. Fits 20 to 30 gallon garbage cans.

PONTIAC MALL | DOWNTOWN PONTIAC | TEL-HURON CENTER | DRAYTON PLAINS | ROCHESTER PLAZA | BLOOMFIELD MIRACLE MILE

SHOP WITHOUT CASH - "CHARGE IT" AT KRESGE'S

Start Building a . . .

"CHAIN OF SECURITY"

Around You and Your Family!

OPEN A CAPITOL SAVINGS PASSBOOK SAVINGS ACCOUNT

Building a "CHAIN OF SECURITY" makes good sense! Why? Because it represents one of the soundest ways of protecting yourself and your family against unforseen occurrences. With a strong "CHAIN OF SECURITY" to back you up, any financial crisis can be met successfully. Invested dollars earning a liberal dividend make each and every link a strong one.

A Capitol Savings passbook account gives you the cornerstone to begin building your "CHAIN OF SECURITY" upon. Capitol Savings gives an additional bonus, too . . . the assurance that each account is appreciated and each individual will always be treated as someone "Special." You are to us!

4 3/4 %

CURRENT ANNUAL RATE

CAPITOL SAVINGS & LOAN ASSOCIATION

INCORPORATED 1890 • LANSING, MICHIGAN

75 W. HURON STREET, PONTIAC 338-7127

MEMBER FEDERAL HOME LOAN BANK SYSTEM

Ford's Amazing GT40 Still a Winner

By BOB COCHNAR
NEA Automotive Editor

WATKINS GLEN, N. Y. — When an amazing racing car closes out a career which began five years ago, there is cause for some expression of sentiment.

The Ford GT40 which was developed in the early '60s, mainly because Henry Ford II wanted to beat Ferrari at LeMans, did not finish in a blaze of glory in the six-hour endurance race at Watkins Glen; it finished, in fact, fifth. The glory that day went to the Porsches.

★ ★ ★

The GT40 looks like Hollywood's ideal version of a racing car: long, low and mean with an enclosed cockpit and bristling with air scoops, louvers and spoilers. During its five years of racing life it was altered only slightly.

The car's record as a factory-backed entry was meager. It was entered in two races—losing at LeMans in 1964 but winning its first time out in competition at the Daytona Continental in March of the same year.

MORE THAN 100

Because of international regulations at the time, Ford had to build more than 100 of them and many were sold, at some $22,000 a copy. And it was the so-called independents who established the record for the GT40.

John Wyer, the Englishman who helped develop the car with Ford Advanced Vehicles in England, established his JW Automobile Engineering, Ltd., when FoMoCo began concentrating on its Mark II and IV LeMans efforts.

In 1966 and '67, the Ford Marks won LeMans. Ford came away pleased and Ford's factory-backed prototype program for all intents and purposes, ended. But the GT40, now raced by some 50 owners throughout the world, continued.

Wyer's team won LeMans last year and this year, despite a brave new field of Porsches.

NO CLEAN SWEEP

The international manufacturers championship will go to Porsches this year but a clean sweep was denied the German factory's team. At LeMans and Sebring, the races were won by a five-year-old car, the GT40.

Everybody loves a winner unless the winner always wins. That, more or less, is what appears to be happening in the Johnson-Wax Canadian-American Challenge Cup series or, as it is called in some quarters, the McLaren-Hulme Ho-Hum Run for the Money.

Seems that Bruce McLaren and Denis Hulme continue to win, mainly because both happen to be fairly decent drivers who happen to drive absolutely superb automobiles.

Thirteen of the 21 Can-Am races run since the series began in 1966 have been won by McLaren or Hulme.

RIGHT FINE ENGINEER

The majority of the Can-Am cars were constructed and sold by a Mr. McLaren, a right fine engineer (who drives in his spare time).

But car builder McLaren only sells last year's cars to his competition, keeping the new models for Denny and himself. Which is only right.

★ ★ ★

After all, would you sell the better mousetrap to your business rival and make do with No. 2? Not on your crankshaft, you wouldn't.

What is particularly puzzling is the fact that no American chassis builder is interested in grabbing a share of the nearly $1-million Can-Am purse.

ONLY ALTERNATIVE

The only real alternative to a McLaren chassis is a Lola, built in Britain by Eric Broadley. And the Lola isn't especially competitive.

As a result, the highly touted Can-Am series will continue to be won by McLaren or Hulme unless they mess up badly and this, judging by past performances, is unlikely.

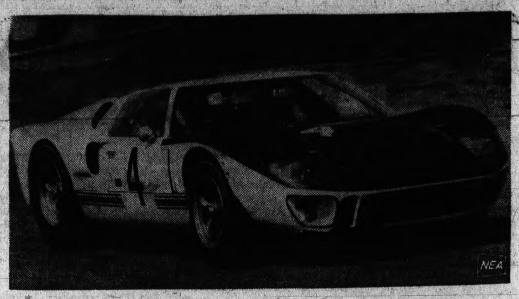

Ford's Challenge To The Ferrari—It Started Slow

West's Loonar Facts of Science(-Fiction)

By DICK WEST

WASHINGTON (UPI)—"Dear sir," writes Mrs. Emma Barker of Wells, Tex. "I have a few questions I would like to ask someone. If you don't know the answers, maybe you can find out.



WEST

"1. Will the American flag last longer on the moon due to lack of weather, or will it dry rot?

★ ★ ★

"2. What would happen to a bucket of water left on the moon?

"3. What would happen it moon? If it evaporated, where would the vapor go?" oxygen were turned loose up there? Say a huge tank.

"4. Would astronauts need deodorant?

"5. What would happen to the deadly bochuda germ of fungus that thrives without oxygen?"

INSULT SMARTS

Let me give all of you readers a bit of advice. When you are seeking information, don't start out by insulting your potential source of enlightenment.

Mrs. Barker's suggestion that I might not know the answers to her questions is insulting in the extreme. Were she the only person concerned here, I would not even deign to reply.

★ ★ ★

These same questions, however, probably are lurching about in the minds of millions of other Americans as they await the Apollo 11 moon landing.

It would be unfair to make them suffer because of Mrs. Barker's faux pas. So for their sakes, I will swallow my resentment and proceed with the answers:

1. The American flag should last longer on the moon, especially if it is hauled down every day at sunset as is the custom here on earth.

2. A bucket of water left on the moon would either freeze or boil, depending on the temperature. If it evaporated, the vapor would be absorbed by the American flag.

3. If a huge tank of oxygen were turned loose on the moon, it wouldn't do much of anything. At this stage of the moon's development, there is hardly any demand for oxygen up there. Later on, the oxygen business may pick up a bit. But don't count on it.

★ ★ ★

4. You bet your sweet pericynthion the astronauts will need deodorant. The moon has very little, if any, atmosphere of its own. The astronauts therefore are obliged to create their own atmosphere. This makes the waring of deodorant vital if not imperative.

5. The deadly bochuda germ of fungus that thrives without oxygen would spread very rapidly when it first arrived on the moon. But sooner or later it would come in contact with the huge tank of oxygen mentioned in question 3, and then it would die.

Air Mishaps Held Down 'by Chance'

WASHINGTON (UPI) — The Federal Aviation Administraton (FAA) says 35 airplane collisions occurred in the nation last year and only "by chance" was the total not at least 10 times higher.

The FAA Thursday announced results of a study based on 2,230 reports filed voluntarily by pilots and air traffic controllers.

★ ★ ★

The agency said 1,128 or about half of the reported near-misses fell into the hazardous category, meaning the planes involved came within 500 feet of each other. But the FAA estimated that "four" hazardous near-misses occurred for each one reported," making the actual total of hazardous incidents around 4,500 during the last year.

Moreover, the FAA study team concluded that 317 of the 1,128 hazardous near-misses reported fell into the critical category. They were averted "by chance rather than the action of the pilot," the researchers said.

The 35 collisions that did occur resulted in 68 deaths.

Iowan Preferred to Go Buy Cab in London Visit

DES MOINES, Iowa (AP) — Wesley H. Boldt, bureau manager of an engineering company, has in his backyard a 1957 diesel-powered taxi which was driven 146,000 miles on London streets.

Jimmy Walker, a London airline executive who delivered the car, said Boldt was in London recently and wanted to rent the cab for a ride from his hotel to the airport.

"The cabbie told him it would cost 7 pounds, 10 shillings, or about $20," Walker said.

"Wes complained that he just wanted to ride to the airport, not buy the cab. The cabbie told him it was for sale for 100 pounds, or about $240. Wes bought it."

Volunteer Fights Fire—and Fine

BELLINGHAM, Wash. (AP) — A Whatcom County volunteer fireman drove up to help fight a $1-million blaze in downtown Bellingham, parked his pickup truck, clapped on his helmet, rushed toward the blaze.

Then he hesitated, turned around, rushed back to his pickup and stuck a dime in the parking meter.

ONLY AT KROGER

DISCOUNT PRICES and STAMPS

TOP VALUE

Kroger

FRESH 3 LBS & UP
Roasting Chickens 45¢ LB

WHOLE
Fresh Fryers 31¢ LB

U.S. CHOICE
Chuck Steak LB 79¢

U.S. CHOICE
Chuck Roast 68¢ LB.
BLADE CENTER CUT

USDA CHOICE KROGER TENDERAY BRAND BEEF

SLICED ARMOUR OR
Rath Bacon 1-LB PKG 79¢

LEAN RIB
Center Cut Pork Chops 99¢ LB
LOIN CHOPS $1.09 LB

FRESH BOSTON BUTT
Pork Roast 69¢ LB

U.S. CHOICE TENDERAY BEEF CHUCK
Boneless Roast..... LB 89¢

BOSTON
Boneless Pork Butts..... LB 79¢

U.S. CHOICE TENDERAY 4TH & 5TH RIBS
Beef Rib Roast..... LB 99¢

VACUUM PACKED
Peters Wieners..... LB 63¢

HYGRADE'S
Ball Park Franks..... 77¢

COUNTRY CLUB POINT CUT
Corned Beef..... LB 77¢

Compare anywhere!
You'll find nobody but Kroger, in this entire area, offers you this outstanding combination of savings and service features . . .
*Top Value Stamps—the extra savings feature that offers you a no-cost way to gift-shop.
Compare any time!
*Weekly sale-price specials on items you want and need.
*Deep-cut discount prices in every department every day of the week.
*Kroger Tenderay Brand Beef—and Tenderay takes the guesswork out of buying beef.
Why Settle For Less?

CLOVER VALLEY
Strawberry Preserves 2 LB JAR 59¢

IVORY 3¢ OFF

SPECIAL LABEL
Personal Size Ivory Soap BAR 5¢ IN 4 BAR PAK

CAP BRAND
Corned Beef 12-OZ WT CAN 39¢

SOLID PACKED—PEELED
Contadina Tomatoes..... 1-LB 12-OZ CAN 22¢

SWIFT BRAND FOR COOKING OR SALADS
Gallon Jewel Oil..... CAN $1.56

NON-DAIRY CREAMER
Coffee Mate..... 1-LB 2-OZ JAR 77¢

9-LIVES
Tuna Cat Food..... 6-OZ WT CAN 10¢

KROGER BRAND
Tomato Juice..... 1-QT 14-OZ CAN 22¢

BREAKFAST OF CHAMPIONS
Wheaties..... 12-OZ WT PKG 36¢

BAKED
B&M Beans..... 1-LB 6-OZ JAR 29¢

KING COLE WHOLE
White Potatoes..... 1-LB CAN 10¢

CHOICE OF GRINDS KROGER
Vac Pac Coffee..... 3 LB CAN $1.58

AVONDALE HALVES OR
Sliced Peaches..... 1-LB 12-OZ CAN 22¢

SPECIAL LABEL
Giant Tide XK 3-LB 1-OZ PKG 73¢

NEW IMAGE Tide XK

SPECIAL LABEL
Family Scott Tissue 4 ROLL PACK 29¢

HELLMANN'S
Mayonnaise..... QT JAR 48¢

GENTLE TO YOUR HANDS—BONUS PACK
Gentle Fels Liquid..... QT BTL 49¢

KROGER GROUND
Black Pepper..... 4-OZ WT CAN 29¢

BORDEN'S NEUFCHATEL
Cream Cheese..... 8-OZ WT PKG 23¢

MIST O' GOLD FROZEN
Orange Juice..... 6-FL OZ CAN 17¢

50 TOP VALUE STAMPS
WITH THIS COUPON ON ANY 2-PKGS BREASTS, LEGS, THIGHS, DRUMSTICKS FRYER PARTS
Valid Thru Wed., July 23, 1969 At Kroger Det. & East. Mich. C

50 TOP VALUE STAMPS
WITH THIS COUPON ON ANY TWO ½-GALS KROGER LABEL ICE CREAM
Valid Thru Wed., July 23, 1969 At Kroger Det. & East. Mich. F

Sunrise Fresh Produce!
VINE RIPENED
23 Size Cantaloupe 3 FOR $1

FRESH
Orange Juice ½ GAL JUG 59¢

We Reserve The Right To Limit Quantities. Prices And Items Effective At Kroger In Det. and East. Mich. Thru Tues., July 22, 1969. None Sold To Dealers. Copyright 1969. The Kroger Co.

Animal in the News

Gorilla Born at Columbus Zoo

By The Associated Press

Colo, the first gorilla born in captivity, gave birth at the Columbus (Ohio) Zoo yesterday to a male ape weighing 4 pounds, 12 ounces. It was her second baby.

★ ★ ★

Colo, born at the zoo Dec. 22, 1956, has long been the center of interest of the world zoological community. A special $11,000 glass-walled home had been build for her.

★ ★ ★

Yesterday's birth means that Colo will have two children born in captivity.

She was mated with Bongo, from French Equatorial Africa, and bore her first child, Emmy, on Feb. 1, 1968. Bongo also is the father of the new baby gorilla as yet unnamed.

A Douc Langur monkey, said to be the first every born in captivity, has made its appearance at Overton Park Zoo in Memphis, Tenn., and zoo officials have named the little creature Apollo in recognition of the U. S. space effort.

Zoo director Robert Mattlin said Thursday his zoo is one of four in the world which owns Douc Langur monkeys. The others are in San Diego and San Francisco, Calif., and Frankfurt, Germany, he said.

The species is a native of Southeast Asia.

Notorious furniture-store robber Billy the Kid will be charged with raiding and a-butting if he is caught.

Manager Max Howard found the store's door smashed in when he opened for the day. He peered inside and spotted the intruder looking over the loot.

★ ★ ★

It was a goat.

Howard and other employes gave chase up and down aisles, over chairs, across beds and under sofas.

The goat escaped before police arrived with an animal truck.

The goat apparently had spent most of the night in the store and left it in disarray.



AP Wirephoto

A BROTHER FOR EMMY — Dr. Don Farst, resident veterinarian at the Columbus (Ohio) Zoo, holds a baby male gorilla, born yesterday morning to Colo, the first gorilla ever born in captivity. Emmy (right), the first offspring of Colo, already shows signs of jealousy.

Trailer-Towing Tip to Avoid 'Whipping'

By DAVID W. CHUTE

DETROIT (UPI) — It's vacation time, when the nation's motorists fill the highways on their way to far-off places.

It's estimated that more than 1-million campers and trailers will, between now and September, be on the roads, taking families to national parks and vacation spots.

★ ★ ★

For the trailers, there are some special hazards, especially for those who are not accustomed to driving with a heavy tow behind them.

The National Safety Council says the greatest threat of trailering is the "whipping" action, a hazardous series of hard-to-control events that can virtually throw a car and its passengers off the road.

SOME SUGGESTIONS

For the uninitiated, whipping can be a terrifying experience but Harry Porter Jr., the council's director of traffic safety, has some valuable suggestions on how to avoid it.

In the first place, he suggests precautions to help avoid running into a whipping situation.

★ ★ ★

First, make sure the total trailer weight is not more than half the weight of the towing car. Second, make sure the trailer tires are kept properly inflated. Proper inflation, he points out is considerably more than normal inflation for car tires. Cold pressures of up to 32 pounds are about right. And one common size of trailer tires needs up to 45 pounds of air.

A third precaution is to make sure that there is no unnecessary slash in the hitch linkage between the car and the trailer. A separate brake system for the trailer also is helpful.

Porter explains that whipping occurs when the trailer steers violently from side to side and jerks at the car. Fishtailing starts from a normal lateral vibration of the car in conjunction with an overtaking force on the car from the trailer.

★ ★ ★

As the car slows down, Porter says the trailer tries to push it. The combination tends to jacknife to one side or the other and the car tires and suspension system "stretch" slightly toward that side. As they rebound, the partial jackknife begins in the other direction.

★ ★ ★

Porter says that, depending on car weight and trailer weight along with some other technical factors, there is a specific speed that varies with individual rigs, at which whipping is most likely. And as the car slows through that critical speed range, the side-to-side motions become more and more violent and can soon throw a car totally out of control.

To get out of a whipping action if it starts, hard acceleration on the car can bring it back under control. But that's not totally effective since you'll have to slow down and face the problem again.

SHARP SLOWDOWN

Without separate trailer brakes, the car's brakes hold the only solution. They must be used carefully and well. But he advises a sharp slowdown rather than gradual in order to get through that critical speed range as quickly as possible.

★ ★ ★

But, he warns, don't lock your brakes under any circumstance. With locked brakes, you lose all steering control and the whipping trailer would mean disaster.

★ ★ ★

The Safety Council says boat trailers also can be a special problem. They're often light enough to be hauled safely without any major danger of whipping. But the council says many vacationers find that the inside of the boat offers appealing space for lots of extra cargo. And this means that the boat and trailer, with the extra cargo, could then go beyond the safe limit of half the weight of the car.

About 42 million tons of freight were handled at the harbors of South Africa in 1968.

Moon-Walking Pair Will Be Litterbugs

SPACE CENTER, Houston (UPI) — Neil A. Armstrong and Edwin E. Aldrin Jr. will become the all-time great "litterbugs" Monday by scattering nearly a million dollars worth of tools, equipment and plastic wrapping scraps on the moon.

The astronauts will leave everything from a $250,000 television camera to a 10-cent food bag on the lunar surface.

★

They won't have any waste baskets or garbage cans so they'll leave it where they get done with it," a NASA spokesman said.

Besides the American flag they will leave two things — a seismometer and a laser reflector — which will be useful.

CLOSE MEASUREMENT

The seismometer will measure moonquakes and impacts on the lunar surface. The laser reflector will allow scientists to measure the distance from the earth within six inches.

The most expensive things which could be left are two emergency backpack oxygen systems valued at $300,000 each. They will be discarded only if the regular backpacks are functioning when they leave the moon.

★ ★ ★

The most sentimental items to be left are the shoulder patches of late astronauts Virgil I. (Gus) Grissom, Edward H. White and Roger B. Chaffee. The gold and silver medals cast to commemorate their planned Apollo flight in 1967 were taken to the moon but will be brought back to their widows.

The bronze medals commemorating the flights of the late Russian cosmonauts Yuri A. Gagarin and Vadimir Komarov also are destined as moon memorials.

★ ★ ★

The list of litter from Armstrong and Aldrin's visit includes a hammer, tongs, scoop, bits, tubes, rods, rings, canisters, waste bags, a spring scale similar to those used by fishermen, and various plastic bags and packing scrapes.

The BALDWIN-WALTON Merchants SPIN THEIR WHEELS TO PLEASE YOU!

LOW PRICES · DEPENDABLE SERVICE · QUALITY MERCHANDISE · WIDE SELECTIONS

SUPERB QUALITY PRO HARDWARE STORES GREAT VALUE

FUN IN THE SUN SALE



INFLATABLE POOL
NOW ONLY 2.99
55-inch x 12-inch pool has 3-color print walls. Heavy duty.

4-PLAYER BADMINTON SET
ONLY 5.87
Four wood-shafted rackets, nylon strung; 20-ft. outdoor tarred net; steel poles; official rules; shuttlecocks.

6-PLAYER CROQUET SET
SALE PRICE 9.99
Rubber-tipped mallets, enameled storage and regulation carrying rack; balls; wickets.

$ SAVE (CASH THIS COUPON)
AIR MATTRESS
Approx. 72x27 inches, sturdy vinyl cover. Separate valves in mattress, pillow top.
ONLY 99¢ WITH COUPON
DISCOVER PRO VALUES

HUDSON'S PRO HARDWARE
41 E. Walton FE 4-0242
Store Hours: Mon.-Thurs., Sat. 9-6, Fri. 9-8, Sun. 9-2



We Have Your
NEW PARTS
For Briggs, Tecumseh, Reo, Lawn Boy and Clinton
MOTORS
AUTHORIZED SERVICE CENTER
Parts and Service
Hand, Power, Ride

"Come in and let us know your needs"
McNABB SAW SERVICE
1345 Baldwin FE 2-6382

BUSTER BROWN CLOTHING FOR CHILDREN
— Choose now for long wear and better values!
BLUE BELL WEARING APPAREL FOR THE ENTIRE FAMILY
We Carry a Complete Line of YARD GOODS and SIMPLICITY PATTERNS



Art E234 — Washable Colors COATS and CLARK'S RED HEART KNITTING WORSTED
100% Virgin Wool — Mothproof — Tangle Proof—Ready to Knit — Pull Out Skein
$1.19

UHAN'S VARIETY STORE
1475 Baldwin Ave. at Walton FE 4-3348
Open Daily 9 A.M. to 9 P.M., Sunday 10 A.M. to 6 P.M.

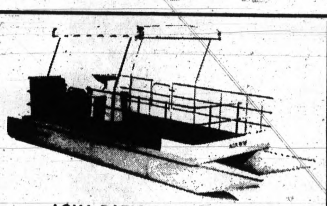

AQUA PATIO PONTOON BOAT AS LOW AS $499
BEST BUY IN BOATING
There is just no better nor easier way to join in the wonderful world of family boating than with a new AQUA-PATIO. The "Patio" is a solid, premium quality boat that will last for years with a minimum of maintenance.
Aqua-Patio is the only pontoon on the market made from galvanized, heavy gauge steel especially undercoated and enamelled. That's the secret of the "Patio's" established reputation for a long, low cost life. Check the specifications for your family needs, then check on the price. Don't miss the enjoyment of pontoon boating any longer.

MODEL	DECK SIZE	PONTOON LENGTH	WEIGHT	LOAD CAPACITY	MOTOR CAPACITY
FISHERMAN	8'x10'	14'	7" lbs.	1,200 lbs.	3-20 HP
COMPETITOR	8'x14'	20'	1,000 lbs.	1,800 lbs.	3-35 HP
CHALLENGER	8'x20'	20'	1,150 lbs.	1,600 lbs.	3-35 HP
AQUA-RAFT	8'x10'	10'	450 lbs.	1,200 lbs.	

Prices and specifications subject to change without notice

AQUA-PATIO PONTOON BOAT
AQUA-RAFT $285

• PONTOONS - Heavy gaguge GALVANIZED steel with full length keels.
• CANOPY - A beautiful white "hat". Deluxe vinyl coated and mildew proof fabric.
• STEERING - Complete — including nautical ships wheel, control stand, vinyl coated cables, pulleys and all necessary hardware.
• DECKING - Treated 5/8" exterior plywood with non-skid finish. Fiberglass or vinyl carpeted decking optional.
• RAILINGS - All deck railings, gates and canopy frame are heavy wall aluminum or plated steel tubing.
• FINISH - The Aqua-Patio is undercoated and given two coats of special high gloss marine enamel.

CRUISE-OUT, INC.
63 E. WALTON FE 8-4402
Daily 9 to 8, Saturday 9 to 5, Closed Sunday

sale.



Black & Decker #788 Orbital Sander. Reg. $69. Sale Price $49.
Black & Decker #992 Polisher Reg. $77. Sale Price $49.
Black & Decker #891 Disc Sander. Reg. $77. Sale Price $59.
HERK'S AUTO SUPPLY
23 E. Walton FE 2-5100
Open Monday, Friday 8-10, Saturday 8-9

JOHNSON Radio & TV
Parts and Service All Makes
FE 8-4569
45 E. WALTON

SMART LADIES!
Enjoy reduced prices and a relaxed atmosphere. Many a smart lady has discovered she can have Bonnie Jean's fine beauty services. Have you? If not, make an appointment and see for yourself.
Bonnie Jean's Hair Stylists
FE 2-9376 1481 Baldwin



WASH & WAX IN TWO MINUTES
Stay behind the wheel! Robo makes four automatic trips around your car to wash and wax—drive out in 2 minutes!
75c Wash 25c Wax ROBO CAR WASH
1331 BALDWIN

whirlpool

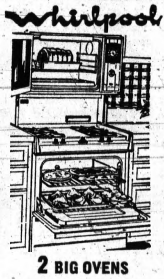

2 BIG OVENS in a space only 30" wide
Little Joe's Bargain Furniture
Corner of Baldwin & Walton
332-6842
Open Daily to 9 P.M.
Sat. 9 A.M. to 6 P.M.

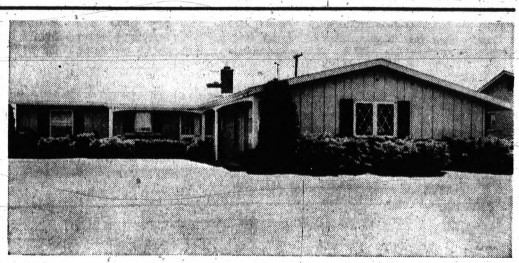

Ranch Style Elegance
OPEN HOUSE SUNDAY 2-5 964 SUNNY BEACH
Lovely 3-bedroom brick, L shaped ranch with carpeted living and family room, both with fireplaces. Plus 2-car garage, nicely landscaped lot 100x150. Contemporary ceilings in living room and dining room. Lake privileges on Twin Lakes. DIRECTIONS: Take M 59 west, left on Sunny Beach. Your Host: Thurm Witt.
GEORGE R. IRWIN Real Estate
298 W. Walton FE 3-7883

Professional Pampering Provides Fun, Glamor



Pontiac Press Photos by Reif Winter

Barbara Castle of Fourth Street is almost ready to sit under the drier. Following the setting and drying procedure, Barbara will have her hair and makeup professionally styled.

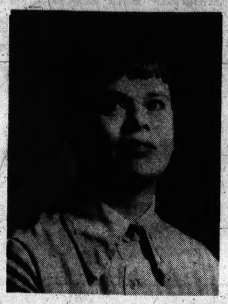

Before and After
JACKIE COOK





Before and After
BARBARA CASTLE



By LINDA CABRAL

Few of us will disagree with the notion that a generous dose of professional pampering from a skilled hair stylist and cosmetologist can do wonders for the female ego.

Acting on this assumption, representatives of the Community National Bank arranged beauty appointments for 12 of their women employes and then sat back to wait and watch.

Three hours later, the last of a dozen "new" women had left Donnell's Coiffures and Wig Salon at the Pontiac Mall and were back on their jobs at various bank branches. Bubbling and beautiful, they mingled with envious fellow workers and impressed customers.

★ ★ ★

"It was just great," smiled Mrs. Bill Castle of Fourth Avenue. "My husband thought I really looked nice and he isn't one for all kinds of makeup," she said.

Mrs. Ronald Cook of David K Drive repeated, "It was really fun, I really had a good time."

IDEA STARTED

The idea started at CNB when bank personnel heard of the success of a similar program sponsored by a Detroit bank. Myra Bretzius of Slamer Street, a secretary in the business development department, coordinated the CNB project.

★ ★ ★

"Its purpose," she explained, "is to inspire the girls with thoughts of good grooming and to create enthusiasm and feeling for the bank."

From approximately 350 women employes who could enter the drawing for the free hair and makeup styling, 12 were finally chosen.

Gathering for their "before" photographs, two local participants, Mrs. Ronald Cook and Mrs. Bill Castle, agreed to let The PRESS capture their make-overs on paper and film.

HUSBAND'S REACTION

At 9 a.m. Monday Jackie Cook walked into Donnell's.

She was asked what her husband was going to say about all of this.

"I haven't even told him. It's going to be a complete surprise," she said, with a gleam in her eye.

★ ★ ★

Barbara Castle was less daring and chose to alert her family. "My husband says they have a big job ahead of them," she winced, "but it will be fun, no matter what."

Waiting their turn to be shampooed and curled, the women talked quietly. The makeup application was their big test. Settling uneasily into the middle booth of the salon, the women watched and wondered as Marcia Antaya, Revlon consultant, smoothed out facial lines, added glow and sometimes eyelashes, and eliminated age.

ALL RESPONDED

One at a time, the women reacted to their new "look." Some giggled, others just stared. All, however, responded.

Barbara was thrilled. She thought everyone at Donnell's did a "great" job, and of course, was going right home to show all her neighbors.

★ ★ ★

She also felt that the project increased rapport between employe and supervisor.

"This kind of attention makes you feel like you are noticed and not just a number," she explained.

SLIGHT OPPOSITION

Jackie, nicknamed "Hedy" and "Liz" by her customers since the makeover, met only slight opposition from her family as a result of her new hair styling and make-up.

"I knew it really wasn't me, but I enjoyed the change," she said.

★ ★ ★

After every trace of their makeover was washed off and out, 12 enthusiastic CNB employes still think enough of the program to want to see fellow workers have their own day of fun next year.



Marcia Antaya, left, Revlon consultant, brushes on eye shadow with an expert hand. Jackie Cook is just beginning the makeup styling portion of her beauty session.



With her makeup completed, Jackie sits anxiously awaiting the results of the final treatment, the comb out. She brought along her hair piece which stylist, James Mars will work into the completed hairdo.



Uptight Executives Usually Leave Behind Rich Widows

By ABIGAIL VAN BUREN

DEAR ABBY: I am 42 and Sam is 57. We have been married for nearly three years. This is the second marriage for both of us. I have two children by my first husband.

Sam is an executive and a big stockholder with a very important company. He works 12 hours a day, six days a week, and some weeks he works seven. Sam is a man obsessed with his work. You would think the business would fall apart if he didn't do everything himself.

Although we have a lovely home we have practically no social life. I have tried every way I know to get Sam to relax, but he doesn't know how, and doesn't want to learn.

My question: What kind of life is this for me? And what will our relationship be like when the children are grown and gone?

SAM'S WIFE

DEAR WIFE: From your letter, I would say that by the time your children are "grown and gone," your husband won't be around, either. Men who are obsessed with their work and don't know how to relax, usually leave rich widows.

★ ★ ★

DEAR ABBY: We owe everybody in town. I can hardly hold my head up. Every time I hear a knock on the door I'm afraid somebody has come to take something back. We bought everything on time and are behind on all our payments. We still owe the doctor for bringing our baby into the world and the "baby" is three years old.

My husband works steady, believe it or not. And overtime, too. He's no ladies' man, drinks only beer, and as far as I know, he doesn't gamble, so will you please tell me where his money goes? Thank you.

NERVOUS IN JERSEY

DEAR NERVOUS: Why don't you ask him? And tell him that he is legally as well as morally responsible for your support, and if you want to get rough, you can go to his employer and arrange to have part of his check sent directly to you.

DEAR ABBY: My daughter, at the age of 19, is divorced after nine months of marriage and has gone back to using her maiden name with a "Miss" in front of it.

★ ★ ★

I don't think she has any business calling herself a "Miss" again after being married and divorced. I can understand how she would prefer it, being so young, but didn't she forfeit this right once she got married?

She is now working at a new job and using her maiden name. Can she get into trouble doing this?

ANONYMOUS MOM

DEAR ANONYMOUS: Your daughter should ask her lawyer if she can "get into trouble" by using her maiden name with "Miss" in front of it without some legal procedure.

It would appear that your daughter made a bad marriage while young, recognized it, and got out of it with a minimum of battlescars, for which she should be commended. If she wants to "bury" her past, that's her privilege, but I agree, she should do it legally, to keep her skirts clean.

★ ★ ★

CONFIDENTIAL TO "POOR EXAMPLE" IN COLDWATER, MICH. That's a poor excuse. Train your children in the way you know you should have gone yourself. Providence will take care of the rest.

★ ★ ★

Everybody has a problem. What's yours? For a personal reply write to Abby, care of The Pontiac Press, Dept. E-600, P.O. Box 9, Pontiac, Mich. 48056, and enclose a stamped, self-addressed envelope.

★ ★ ★

Hate to write letters? Send $1 to Abby, care of The Pontiac Press, Dept. E-600, P.O. Box 9, Pontiac, Mich. 48056, for Abby's booklet, "How to Write Letters for All Occasions."

WAC Expects Medical Discharge as Her Sneezing Seizures Persist

MIAMI (UPI) — June Clark may have written a new paragraph in Army medical manuals.

It is unlikely that a girl has ever been discharged from the Army because she sneezed too much.

But, that is what is about to happen to the 20-year-old Miami girl who has defied efforts of medical science to permanently halt her sneezing seizures. Her troubles began in 1966 when she sneezed every few seconds for 154 days.

Thinking her sneezing days were about over, June joined the Women's Army Corps last month and was sent to Ft. McClellan, Ala., to train as a lab technician.

She started sniffling almost immediately.

Her father, James Clark, said Friday that the Army can find no cure for June's sneezing and is drawing up discharge papers.

"She said she is being moved into the Army hospital and expects to be discharged within two weeks," he said.

Clark had appealed to Rep. Claude Pepper, D-Fla., for help when June started sneezing in the army and Pepper recommended that the girl be sent home.

Sisters Type to Pay for Home

MINNEAPOLIS, Minn. (AP) — To meet a large payment soon due on their new St. Paul priory, nuns of the Order of St. Benedict are working this summer as typists, receptionists, file clerks and in a variety of other jobs with business firms in the Twin Cities.

The project was begun when the sisters found themselves without sufficient income to meet the payment, the size of which was not disclosed. The situation stemmed from a drop in the number of young women joining the order, combined with increased retirements.

Sister Rolaine, assistant to the mother superior, said the nuns were faced with finding the needed funds or else refinancing at a 3 per cent hike in interest rates, to 8½ per cent.

★ ★ ★

One sister contacted a Minneapolis employment firm which specializes in temporary positions. A company official offered a free brush-up course in ofice practices beore placing the sisters in jobs.

All of the salaries they earn are paid directly to the order.

The sisters wear conservative street clothes and black veils on the job. Sister Rolaine said the veils are removed if employers object strongly to them.

Most of the 253 nuns who reside at the priory are involved in the project, Sister Rolaine said.

PHOTOCOPY WORK

Sister Mary Katherine, normally a high school teacher, is doing photocopy work for a Minneapolis synagogue. She said the position offers her "an excellent opportunity to listen to, and get to know, others."

★ ★ ★

Sister Carol, another of the nuns participating, said the experience has drawn the sisters closer together in terms of understanding the problems confronting the order.

For many of the nuns, who joined the order while in their teens, the project has given them their first contact with the business world.

★ ★ ★

"I think people are surprised to find we want to go out to work instead of begging for money," Sister Rolaine said.

Fall Designs Arrive

NEW YORK—With most fall fashion showings wrapped up a month ago, it was beginning to look like all was said and done for another year on Seventh Avenue.

★ ★ ★

Then along came Norman Norell.

Unveiling his autumn and winter collection recently, Norell upstaged the New York couture community with a fashion line boldly committted to a handful of simple ideas. They are the type of ideas that trends are made of.

★ ★ ★

The collection's dominant look was the tailored, boxy jacket that is reminiscent of Chanel but uniquely Norell with the addition of big patch pockets, a standing mandrin collar and sleeves cuffed at the wrist.

★ ★ ★

Most of the jackets, in wool and jersey, sported at least a half dozen buttons, often in a double row down the front.

Secretaries Will Meet

The Waldron Hotel will be the setting Monday at 6:30 p.m. for a dinner meeting of the Oakland County Legal Secretaries Association.

Members and guests will hear speakers, W. Cadman Prout of the Oakland County Friend of the Court's Office and George Fulkerson of Fulkerson, Moffett & Fulkerson.

Art Lecture Is Set

Mary Fink of Bloomfield Hills will give a lecture-demonstration on working in fused glass at this week's "Adventures in Art" series at Oakland University. Her talk at 1:30 p.m. Tuesday at Trumbull Terrace will be preceded by a noon luncheon.

★ ★ ★

Mrs. Fink has shown her works at several exhibits and is active with the Pontiac Creative Arts Center, Birmingham Women Painters, Birmingham Sculptors Guild, Detroit Society of Women Painters and Sculptors, and Pontiac Society of Artists.

★ ★ ★

Another "Adventures in Art" luncheon will be held at the same hour Wednesday, featuring a floral arrangement demonstration by Masako Kondo of Royal Oak.



AP Wirephoto

The wives of Apollo 11 spacemen gathered Friday at the Aldrin home near the Manned Spacecraft Center, Houston, Tex. Left to right: Jan Armstrong, wife of Flight Commander Neil Armstrong; Pat Collins, whose husband, Michael Collins is command module pilot and Joan Aldrin, wife of the lunar module pilot, Edwin E. Aldrin.

Deaths in Pontiac Area

Harry A. Lillie

Service for Harry A. Lillie, 72, of 641 LeBaron will be 1:30 p.m. Tuesday at Sparks-Griffin Funeral Home with burial in Perry Mount Park Cemetery.

Mr. Lillie died yesterday. He was a retiree of General Motors Truck and Coach Division and a member of the First Congregational Church.

Surviving are his wife, Minnie; two daughters, Mrs. Imagene Samis of California and Mrs. Wendell Hylla of Pontiac; four sons, Robert of Whitehall, Roger and Russell, both of California and Robert Reynnells of Pontiac; two sisters; one brother, 16 grandchildren; and 12 great-grandchildren.

The body may be viewed after 3 p.m. tomorrow.

Bryan D. Tompkins

Service for Bryan D. Tompkins, 26, of 32 W. Cornell will be 10 a.m. Tuesday at Donelson - Johns Funeral Home with burial in Drayton Plains Cemetery.

Mr. Tompkins, an apprentice tool and die maker at Pontiac Motor Division and member of First Methodist Church, died yesterday.

Surviving are his wife, Judith Ann; two sons, Michael and Mark, at home; his parents, Mr. and Mrs. Marcus Tompkins of Grand Haven; four brothers, including Richard of Pontiac; and two sisters.

Berthal Faulkner

ROMEO — Service for Berthal Faulkner, 63, of 418 N. Bailey will be 3:30 p.m. Monday at Roth's Home for Funerals with burial in the Romeo Cemetery.

Mr. Faulkner, an employe at the General Motors Tech Center in Warren, died yesterday.

Surviving is his wife, Lilah; three sons, Joseph of Mount Clemens, John of Lansing and Paul of Kalamazoo; a brother; two sisters; and two grandchildren.

Mrs. Martha E. Palin

OXFORD TOWNSHIP — Service for Mrs. Martha E. Palin, 83, of 825 E. Drahner was today at Allen's Funeral Home in Lake Orion with burial in Ridgelawn Cemetery, Oxford.

Mrs. Drahner died Thursday.

She was a member of St. Marys in the Hills Episcopal Church in Orion Township and a former teacher.

Surviving are two daughters, Mrs. Richard A. Bates of Boston and Mrs. Gale Shafer of Oxford, and five grandchildren.

Mrs. Daniel D. Smith

TROY — Service for former resident Mrs. Daniel D. (Jessie M.) Smith, 82, of Flagstaff, Ariz., will be 1 p.m. Tuesday at Price Funeral Home with burial in Woodmere Cemetery, Detroit.

Mrs. Smith died Thursday.

Surviving are three daughters, Mrs. Vernon Jeans Sr. of Troy, Mrs. Harry Allum of Arizona and Mrs. E. Rosalie Cempura of California; one son, Norris H. of Lansing; three sisters; one brother; 12 grandchildren; 23 great-grandchildren; and 6 great-great-grandchildren.

Mrs. Joseph Tanko

WEST BLOOMFIELD TOWNSHIP — Services for Mrs. Joseph (Caroline) Tanko, 71, of 7341 Hardisty will be 9:15 a.m. Tuesday at Elton Black Funeral Home, Union Lake, with Requiem Mass at Our Lady of Refuge Catholic Church, Orchard Lake, at 10 a.m. Burial will be in Oakland Hills Memorial Gardens, Novi.

Rosary will be said 6 p.m. Monday at the funeral home.

Mrs. Tanko died this morning. She was a member of Our Lady of Refuge Church and its Altar Society.

Surviving are her husband; two daughters, Mrs. Carolyn McArthur and Mrs. Curtis Copeland, both of West Bloomfield Township; one son, Joseph Jr. of West Bloomfield Township; four sisters; five grandchildren; and one great-grandchild.

The body may be viewed after noon Sunday.

3 Holdup Men Take $400 From Local Shoe Store

Three holdup men took $400 in a robbery of Pick Way shoe store at 746 N. Perry at 8 p.m. yesterday, according to Pontiac police.

★ ★ ★

Two of the bandits pulled pistols on the salesman, Guy Edwards, 42, of Detroit, and made him lie on the floor while they looted the cash register, police said.

★ ★ ★

One of the suspects, all Negroes, had been seen in the store twice during the day. He was described as about 19 years old, light complexioned, about 5 feet 10, thin and wearing a straw hat with a brown band, yellow shirt and brown trousers.

The second suspect's description was: 6 feet tall, thin, dark, wearing a blue short-sleeved shirt and blue trousers.

★ ★ ★

The third man was only seen briefly.

The female Anopheles mosquito is the carrier of malaria. It has a long proboscis with which it pierces the skin, spreading malaria.



AP Wirephoto

THE SEA IN STEREO—Remember when you were a youngster and they told you about hearing the sea in seashells? Well, Teddy Elias, (right), 17, a full-blooded Eskimo from Canada, is hearing it in stereo. Scott Cavanah, 13, of Marathon, Fla., is providing the acoustics. The Eskimo troop is being hosted by the Florida troop during the 7th National Boy Scout Jamboree at Farragut State Park, Idaho.

Ravitz Says No to Detroit Mayor Race

DETROIT (AP) — Common Council member Mel Ravitz Friday said he would not seek the mayoralty of Detroit but will run for a third term on council.

Ravitz had been saying he was considering running for mayor. Although he withdrew as a possible canditiate in the mayor's race, another major candidate announced he may join the race.

Wayne County Sheriff Roman S. Gribbs said he would decide next week whether to seek the office.

"I'm seriously considering it," he said. He indicated that he had been discussing the matter with Wayne County Prosecutor William Cahalan and Chief Assistant Presecutor James Brickley.

★ ★ ★

"I have no plans to run at the moment," Gribbs said, "but the reaction has been quiet encouraging." Gribbs was elected sheriff last year to a four-year term after originally being appointed to the position.

Ravitz' decision to run for council again came as a surprise because of his earlier decision not to seek a third term. He had been citing lack of funds as a major reason.

Honduras Will Get Peace-Plan Police

By THE ASSOCIATED PRESS

Military observers from the Organization of American States were scheduled to move into Honduras today to police a four-point plan to end the undeclared war between Honduras and El Salvador, an OAS official reported.

★ ★ ★

The OAS peace plan, worked out in Washington, called for a cease-fire at 10 p.m. Central American time Friday (11 p.m. Pontiac time), a mutual withdrawal of troops from occupied areas within 96 hours of the cease-fire, formation of an international peace-keeping team, and dispatch of observers to police the peace plan.

★ ★ ★

Both nations accepted the call for a cease-fire, but the Salvadoran Foreign Ministry said El Salvador would not withdraw its troops until Honduras and the OAS offer specific guarantees for the protection of the lives and property of Salvadorans living in Honduras.

★ ★ ★

A Salvadoran claim that its 300,000 citizens living in Honduras have been victims of atrocities and genocide was a key issue in the dispute that led to the outbreak of war Monday.

NOT RECEIVED

Foreign Minister Francisco Jose Guerrero said 90 minutes after the cease-fire began that El Salvador had not received the guarantees it demanded.

President Oswaldo Lopez Arellano of Honduras praised the army for its fight against "the Salvadoran aggression" and announced that the nation's troops had been ordered to obey the cease-fire.

★ ★ ★

President Fidel Sanchez Hernandez of El Salvador said the OAS had threatened to invoke economic sanctions against his country.

An OAS spokesman said early today the Salvadoran government had announced that all the war fronts were quiet after the cease-fire. A heavy storm in the border region during the night reduced the likelihood of any immediate cease-fire violations.

EARLIER FAILURES

Two earlier attempts to halt the fighting have failed.

The bloodiest fighting has been concentrated in Honduras since the war began with a Salvadoran drive across the frontier.

★ ★ ★

Col. Julio Gonzalez Polomo, chief of information for the Salvadoran army, said Friday night that 2,000 Hondurans and about 400 Salvadorans had been killed.

No casualty reports were available from the Honduran government.

Before the cease-fire, El Salvador's bigger and better-equipped army thrust deeper into Honduran territory, taking the provincial capital of Nueva Ocotepeque and driving west and north more than 12 miles past the town.

★ ★ ★

Associated Press photographer Jesus Diaz reported from the captured town that hundreds of Honduran soldiers and civilians had been killed and that Salvadoran troops used bulldozers to dig 14 mass graves for the Honduran dead.

★ ★ ★

Diaz also reported that the Salvadoran troops assaulted Honduran women and looted the town. Most of Nueva Ocotepeque's 10,000 inhabitants fled toward nearby Guatemala.

A Franciscan priest, the Rev. Xavier McTaggart of New York, and a nun rescued two women who said they had been raped by 20 Salvadoran soldiers, Diaz reported.

Box Falls From Truck, Scattering AF Secrets

WASHINGTON (UPI)—It was the start of rush hour, and cars began jamming the 14th Street bridge over the Potomac River.

Suddenly, at the Virginia end of the bridge, not far from the Pentagon a box tumbled out of a truck and burst open. Papers scattered in the wind.

★ ★ ★

Just as suddenly, security personnel leaped out and ran after the flitting papers. Soon they were joined by two Air Force helicopters and the Washington Police harbor patrol.

The box held secret Air Force documents that were being transported to the Air Force University at Maxwell Air Force Base, Ala.

ALL PAPERS REGISTERED

Pentagon spokesmen said they could not determine immediately whether all the papers were gathered up. But they said it would be no problem to make a final determination because all of the papers were registered.

"None of the classified documents was of such a nature to give any aid or comfort to a potential enemy," an Air Force spokesman said. But he did not explain why the documents carried a classified designation.

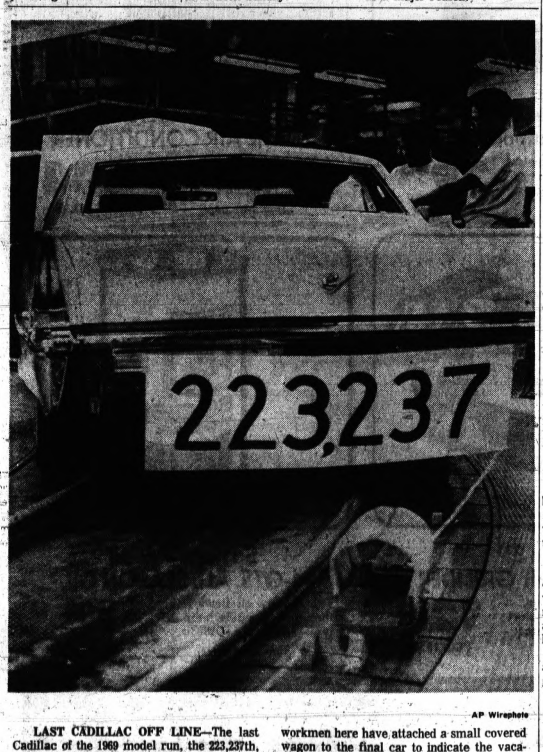

AP Wirephoto

LAST CADILLAC OFF LINE—The last Cadillac of the 1969 model run, the 223,237th, comes off the final assembly line in Detroit yesterday. The assembly line will shut down for changeover to the 1970 models. Playful workmen here have attached a small covered wagon to the final car to indicate the vacation travel that is just ahead for many employes that will be out of work during the model changeover.

Lodge Calendar

Pontiac 21 Demolay annual Picnic, Sunday July 20, Jaycee Park, 1:30 p.m. Potluck. H. Palaian, W.M. —Adv.

HUNTOON FUNERAL HOME
79 OAKLAND AVE., PONTIAC
Member National Selected Morticians. Phone 332-0189.



EYES BOTHERING YOU?



Call Today For An Appointment!
THE NUMBER IN PONTIAC IS 333-7871
We Provide:
EXAMINATIONS • REGULAR GLASSES
SAFETY GLASSES • CONTACT LENSES
SUNGLASSES • REPAIRS
This is a consumer organization sponsored by your local credit unions. Open Saturday and every weekday except Wednesday.
Hearing Aids, Too!
SIDNEY GILBERT, Optometrist
RAY HEFFRON, Certified Hearing Aid Audiologist
PONTIAC CONSUMERS CO-OP OPTICAL
Make An Appointment At Our Convenient Location:
1717 South Telegraph — Pontiac

OPEN SUNDAY 2 to 5 P.M.



SEMINOLE HILLS COLONIAL
Attractive 4-bedroom brick and cedar shake home in excellent condition. Living room 17x28 with fireplace, dining room, modern kitchen with dining area, den, porch and lavatory on first floor. Bedrooms and 2 full baths up. Full basement. 70-foot lot with 2-car attached garage and outdoor patio with roof. $39,500, terms. 204 Ottawa Dr.
WE WILL TRADE
ANNETT INC. REALTORS
28 E. HURON PONTIAC 338-0466
Office Open Evenings and Sunday 1-4



Sparks-Griffin
FUNERAL HOME
"Thoughtful Service"
Glenn H. Griffin
46 Williams St. Phone FE 8-9288

Reflections
THE PURPOSE OF A VAULT
Should a vault be selected by everyone? The answer is no!
In our opinion, the selection of caskets, vaults, etc., should be, "To each his own". If this is true, what purpose does a vault serve?
The primary and most important function of a vault is protection! Protection for the casket and its precious contents. A vault gives "peace of mind" to those who care, that can never be measured in dollars.
Today, most cemeteries require the use of a vault or concrete liner. This is to make sure that the burial receptacle will support the weight of the earth above. This prevents the unsightly sunken graves that used to be the earmark of most cemeteries.



J. L. Voorhees



M. E. SIPLE
VOORHEES-SIPLE FUNERAL HOME
268 North Perry Street Phone FE 2-8378

Orange Blossom
Symbol of a Dream



Catch a sparkle from the morning sun. Hold the magic of a sudden breeze. Keep those moments alive. They're yours for a lifetime with a diamond engagement ring from Orange Blossom.
FROM $100.00
Charge • Layaway • Michigan Bankard
OPEN FRIDAY EVENINGS
Connolly's
JEWELERS
DOWNTOWN PONTIAC FE 2-0294
Corner of Huron and Saginaw Streets

MONTGOMERY WARD

satisfaction guaranteed or your money back!

YOU DON'T NEED CASH TO SAVE— OPEN A CHARG-ALL ACCOUNT TODAY!

SUNDAY - MONDAY SPECIALS

SORRY, NO PHONE, C.O.D. OR MAIL ORDERS — QUANTITIES LIMITED



SAVINGS-PRICED!

Assorted playwear in misses' sizes

1/2 OFF

"CHARGE IT"

- Shorts, pants, tops, swimwear and more
- Styled and tailored for perfect fit
- Vibrant solids and appealing prints

All kinds of outfits to make you feel comfortable, look great! Matchmates, too! Select now and save! Misses' sizes.

Sportwear



SAVE $1

"Magic Cross' bras for figure magic

3.50

REG. 4.50

- Soft shaper gives smooth silhouette
- Stretch straps do not cut or bind
- Machine wash — keeps neat, trim fit

One of the most comfortable bras you can wear! Nylon lace cups, nylon-spandex stretch-easy sides, back. A32-36; B 32-38. Wear for comfort and soft allure!

Foundations



SALE-PRICED!

Men's and boys' oxford Skips®

2.44 Pair

REG. 2.99

- White cotton duck uppers, grip soles
- Cotton duck uppers, no-slip soles
- Washable white goes with all outfits
- Easy-to-care-for, machine washable.

Ideal for boating, fishing, all summer activities. Ideal for boating, fishing, all summer activities! Cushioned insoles for comfort. Men's 6½-11, 12; boys' 10-6.

Shoe Dept.



SAVINGS-PRICED

SAVINGS-PRICED!

Boys' assorted summer swimwear

1.44

REG. 1.99

- Stretch nylon and Lastex® fabrics
- Dry in a jiffy, keep their smooth shape
- Great selection of colors and styles

Solids, plaids, belted suits in all the lively new shades! See them now . . . your boy will want several! 8-18.

Boys' Wear



Sale-priced!

EASY-STIK VINYL TILE

Simply peel paper skin off back, press tile into place! Many colors for floor beauty!

PKG. OF 9 **3.79**

Reg. 4.49

Linoleum Dept.



Save 2.01 on lovely print, conventional or thermal

BLANKET

YOUR CHOICE **7.99** EACH

REGULAR $10

Both are made of 100% polyester with nylon-bound ends. Feel soft and luxurious, machine wash and dry! 72x90" size fits twin or full bed.

Bedding Dept.

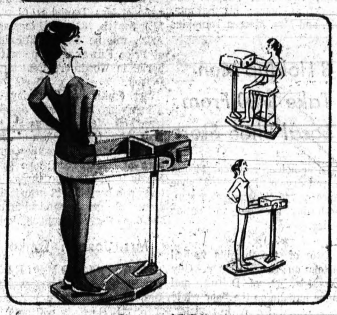

Save $15!

Salon-Type BELT MASSAGER

¼-HP massager has adjustable stroke control. Non-slip vinyl mat. Shape up now!

79.99

REG. 94.99

Cosmetic Dept.

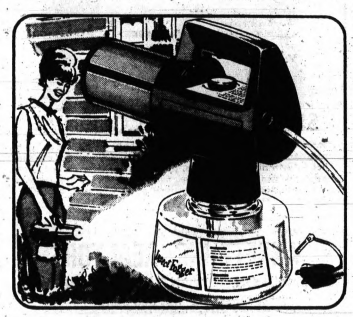

Save 7.11

ELECTRIC INSECT FOGGER

Kills bugs the quick, easy way yet is harmless to humans and pets! Buy now!

19.88

REG. 26.99

Garden Equipment

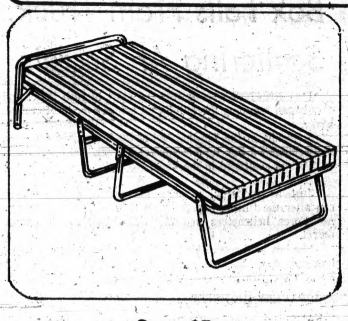

Save $5

COMFORTABLE CAMP COT

For camping or use as an extra bed! Big 27x74x13½" size with 2-in.-thick mattress.

14.99

REG. 19.99

Sporting Goods

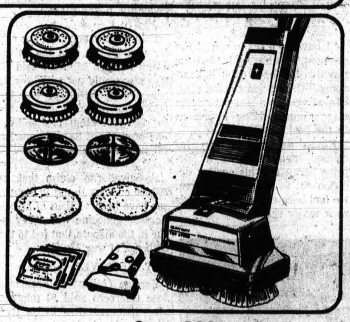

Save 10.07

2-Speed Shampoo-Polisher

Shampoos rugs and carpets, scrubs, waxes floors! Comes with 10 handy attachments.

29.88

REG. 39.95

Vacuum Cleaners

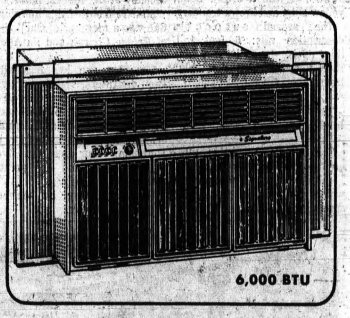

Save 25.95

HOME AIR CONDITIONER

6,000 BTU unit cools up to 280 sq. ft., dehumidifies as it cools. Furniture-style front.

$144

REG. 169.95

Appliance Dept.

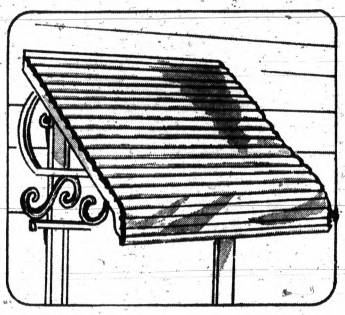

Special!

48" Aluminum Door Canopy

White baked-enamel finish with built-in rain gutter. Attractive scrolled sides.

9.88

SAVE NOW

Home Improvements



SAVE 1.50

INTERIOR LATEX PAINT

Covers most colors in just 1 coat! Dripless formula, no splattering. White, colors.

3.99 Gal.

REG. 5.49

Paint Dept.

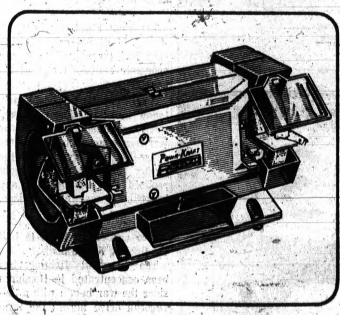

Save 3.11

6" Powr-Kraft GRINDER

¼-HP grinder tackles home, shop needs. Enclosed motor stays dust-free. UL-listed.

12.88

REG. 15.99

Hand & Power Tools



Savings-Priced

4-QTS. ALL SEASON OIL

Top quality oil flows freely through all engine temperatures. SAE grade 10W-30.

1.09

"Charge It"

Auto Accessories

...you'll like Wards

Pontiac Mall

OPEN MONDAY THRU FRIDAY 10 A.M. TO 9:00 P.M.
SATURDAY 9:30 A.M. TO 9:00 P.M.
SUNDAY 12 NOON TO 5 P.M. • 682-4940

APOLLO MOON LANDING GUIDE

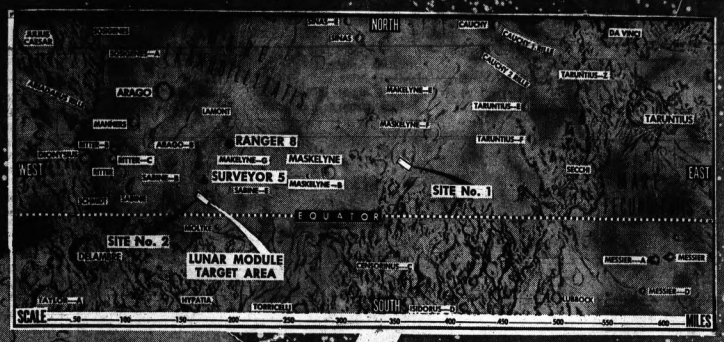

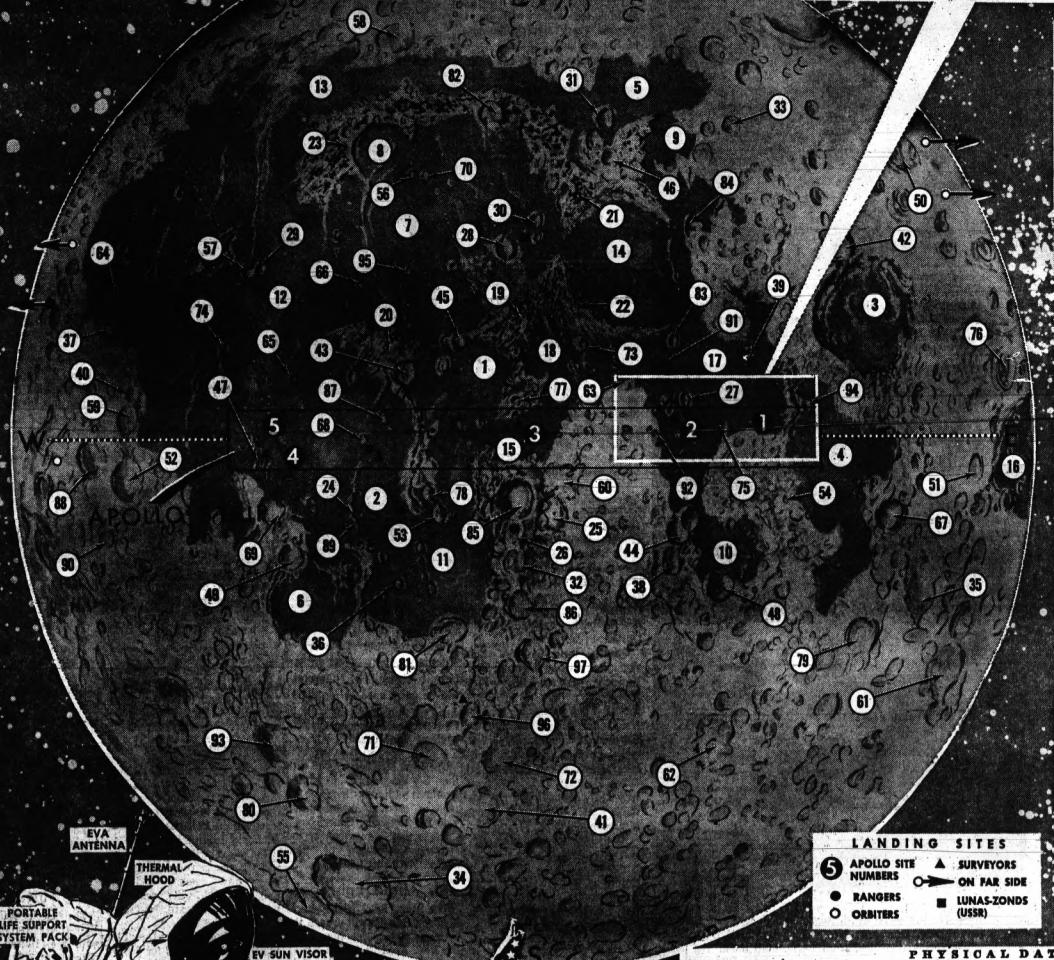

INDEX

SEAS AND BAYS

1—Aestuum (Seething Bay)
2—Cognitum (Sea of Knowledge)
3—Crisium (Sea of Crisis)
4—Fecunditatis (Sea of Fertility)
5—Frigoris (Sea of Cold)
6—Humorum (Sea of Moisture)
7—Imbrium (Sea of Rains)
8—Iridum (Bay of Rainbows)
9—Lacus Mortis (Lake of Death)
10—Nectaris (Sea of Nectar)
11—Nubium (Sea of Clouds)
12—Procellarum (Ocean of Storms)
13—Roris (Bay of Dew)
14—Serenitatis (Sea of Serenity)
15—Sinus Medii (Central Bay)
16—Smythii (Smyth's Sea)
17—Tranquillitatis (Sea of Tranquillity)
18—Vaporum (Sea of Vapors)

MOUNTAIN RANGES

19—Apennine Mts.
20—Carpathian Mts.
21—Caucasus Mts.
22—Haemus Mts.
23—Jura Mts.
24—Riphaeus Mts.

CRATERS

25—Albategnius
26—Alphonsus
27—Arago
28—Archimedes
29—Aristarchus
30—Aristillus
31—Aristoteles
32—Arzachel
33—Atlas
34—Bailly
35—Balmer
36—Bullialdus
37—Cardanus
38—Catharina
39—Cauchy
40—Cavalerius
41—Clavius
42—Cleomedes
43—Copernicus
44—Cyrillus
45—Eratosthenes
46—Eudoxus
47—Flamsteed
48—Fracastorius
49—Gassendi
50—Gauss
51—Gilbert
52—Grimaldi
53—Guericke
54—Gutenberg
55—Hausen
56—Hellicon
57—Herodotus
58—Herschel
59—Hevelius
60—Hipparchus
61—Humboldt
62—Janssen
63—Julius Caesar
64—Krafft
65—Kepler
66—Lambert
67—Langrenus
68—Lansberg
69—Letronne
70—Le Verrier
71—Longomontanus
72—Maginus
73—Manilius
74—Marius
75—Maskelyne
76—Neper
77—Pallas
78—Parry
79—Petavius
80—Phocylides
81—Pitatus
82—Plato
83—Plinius
84—Posidonius
85—Ptolemaeus
86—Purbach
87—Reinhold
88—Riccioli
89—Riphaeus
90—Rocca
91—Ross
92—Sabine
93—Schickard
94—Taruntius
95—Timocharis
96—Tycho
97—Walter

LANDING SITES

5 APOLLO SITE NUMBERS
SURVEYORS
ON FAR SIDE
RANGERS
ORBITERS
LUNAS-ZONDS (USSR)

PHYSICAL DATA

AGE 4.5 BILLION YEARS
MEAN DISTANCE 238,856 MI.
GRAVITY 0.16 EARTH'S
GRAVITY REACH 30,000 MI.
ROTATION 10 MPH (E. to W.)

DIAMETER 2,160 MILES
CIRCUMFERENCE 6,790 MI.
ESCAPE VEL. 5,328 MPH
TEMP. +243° to —261°F.
HORIZON @ EYE LEVEL 1.5 MI.

SURFACE CONTAINS KNOWN ELEMENTS: Oxygen, Silicon, Aluminium, Magnesium, Calcium, Iron and Nickel. MARIA TOPSOIL: Cohesive Basalt powder and ash.

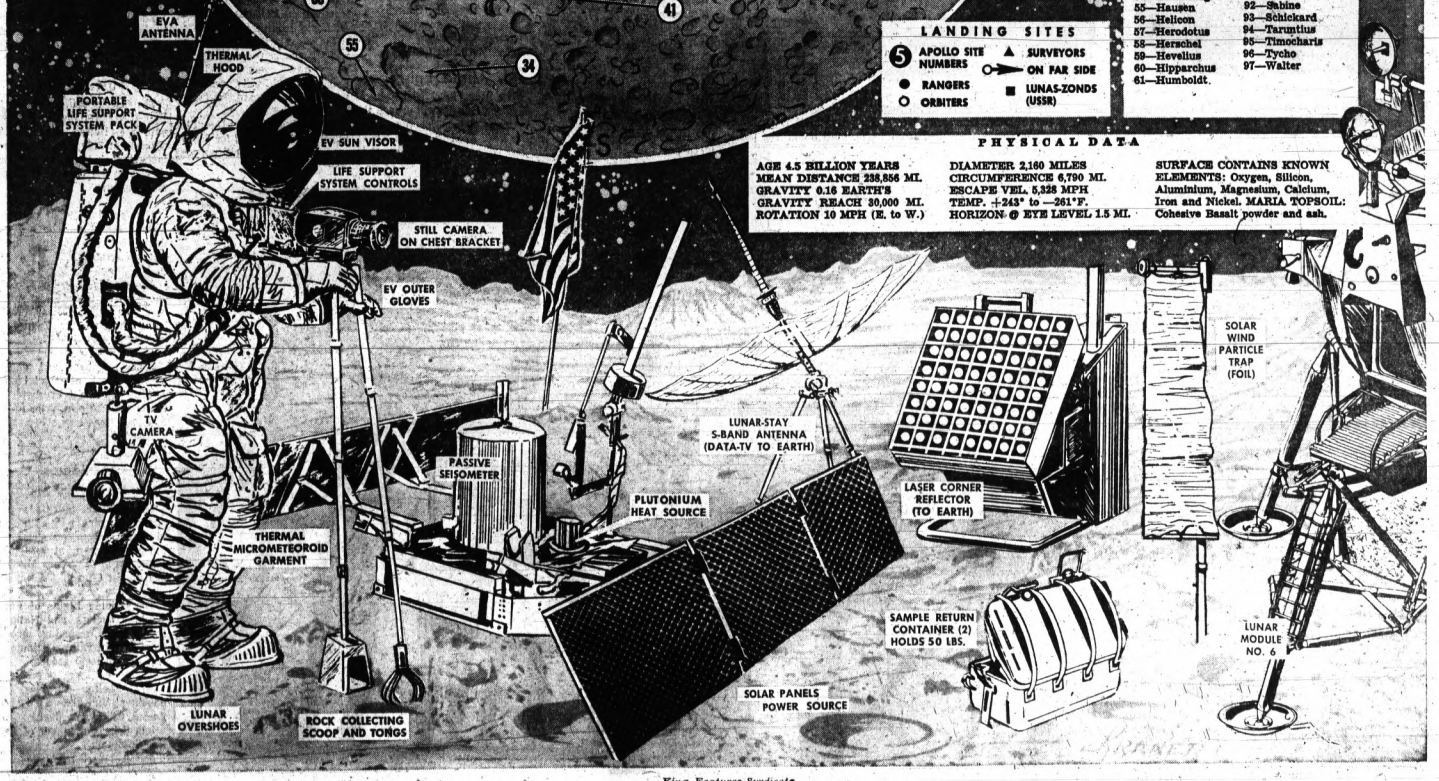

King Features Syndicate

Evangelistic Crusade in Wisner Stadium

More than 40 churches of Oakland County are sponsoring and lending support to the United Evangelistic Crusade which opens at 7:30 Sunday night in Wisner Stadium, Oakland.

The Rev. Jack Van Impe of Troy is guest evangelist for the eight-day campaign.

It was more than a year ago that the Greater Pontiac Evangelical Ministers' Fellowship voted to initiate this community-wide ministry as a contribution to the spiritual life of everyone who would care to attend.

OPEN AIR

Midsummer dates were chosen so the campaign could be conducted as an open air ministry in Wisner Stadium.

The Rev. Latimer L. Brooker reports plans are in readiness for the opening service.

Thursday morning ministers met for a period of prayer, a final review of each committee's arrangements followed. Sixteen churches held community prayer services Friday night in behalf of the Crusade.

★ ★ ★

Under the direction of the Rev. Charles Davenport, crews will install the platform, instruments and public address equipment Sunday afternoon.

EVERY NIGHT

The Rev. Mr. Brooker emphasized there will be a service every night regardless of the weather.

In the event of rain, the service will be held in first Baptist Church, Oakland and Saginaw, through the courtesy of the Rev. Robert Shelton and the congregation.

Every service will feature a 100-voice choir under the direction of the Rev. Robert Messner. The Rev. and Mrs. Van Impe will also present special music, both vocal and instrumental.

SPONSORS

Churches were invited to become sponsors by taking official action to support the Crusade in three ways — to endorse the Crusade and do all possible to promote its success by publicity, attendance and prayer; vote to transfer the Sunday evening service of July 20 and July 27 to Wisner Stadium; and vote to make a contribution to the Crusade budget.

Not every sponsoring church voted to do all three.

★ ★ ★

Sponsoring churches and ministers are the Rev. Hilding Bihl, Perry Park Baptist; Rev. Robert Shelton, First Baptist; Rev. Charles Davenport, First Assembly of God; Rev. Robert Richardson, Marimont Baptist; Rev. Jack Turner, North Side Baptist; and the Rev. Theodore R. Allebach, Oakland Avenue United Presbyterian.

Others include Mrs. Lola Marion, Christian Temple; Rev. Kenneth Pennell, First Missionary; Rev. U. B. Godman, First Church of the Nazarene; Dr. Tom Malone, Emmanuel Baptist; Rev. Warren Lawrence, Community Bible; Rev. Breaft Dyer, Mt. Olive Baptist; and Rev. Geoffrey Day, Evangel Temple; and the Rev. L. R. Miner, Macedonia Baptist.

Also included are the Rev. Harry Carr, First Social Brethren; Rev. Clay Polk, Columbia Avenue Baptist; Dr. John Hunter, Silvercrest Baptist; and Brig. Clarence E. Critzer, Salvation Army.

AUBURN HEIGHTS

Listed from Auburn Heights are the Rev. Robert Garner, Friendly Baptist; and the Rev. Henry Schmidt, Auburn Heights Free Methodist.

★ ★ ★

Waterford Township churches include Rev. Robert Savage, Fellowship Baptist; Rev. V. L. Martin, Sunnyvale Chapel; Rev. L. L. Brooker, Christian and Missionary Alliance; Rev. Henry Wrobbel, Calvary Baptist; Rev. Robert Winne, Waterford Community; Rev. Lee Lalone, Donelson Baptist; Rev. Wallace Duncan, Andersonville Community; and the Rev. Arnold Hashman, Calvary Assembly of God.

The Rev. Gordon Lindsay of Five Points Community Church, Pontiac Township, is working with the Crusade as is the Rev. Robert Hazen of First Baptist, Davisburg.

ROCHESTER

Rochester churches include the Rev. Donald Currey, First Baptist; and Rev. Alger Lewis, Avondale Baptist.

★ ★ ★

The Rev. Norm Sanders of First Baptist and the Rev. Larry Evoy of Oxford Free Methodist are workers from Oxford.

Clarkston churches and ministers are the Rev. Eldon Mudge, New Hope Bible; and Rev. Harold Cranston, Drayton Heights Free Methodist.

★ ★ ★

Others include the Rev. Archie Woodward, Lake Louise Nazarene, Ortonville; Rev. Frank Mills, First Baptist, Lake Orion; the Rev. Charles Whitfield, Grace Baptist, Birmingham; the Rev. Jack McCurry, First Baptist, Romeo; the Rev. Robert Warren, First Baptist, Wixom; the Rev. Roger Allen, Clawson Free Methodist, Clawson; and the Rev. Dorr Fockler, Mandon Lake Community, Union Lake.



Pontiac Press Photo by Edward R. Noble

FINISH PLATFORM — Working feverishly in the hot sun this week ministers and laymen are finishing the platform at Wisner Stadium for the coming religious services starting tomorrow. Shown (from left) are Scott Davenport, Marvin Thrower and the Rev. Charles Davenport, pastor of the First Assembly of God Church and Scott's father.



Pontiac Press Photo by Rolf Winter

CAKES FOR ICE CREAM SOCIAL — Holding her pineapple chiffon cake, Mrs. Carl Nyberg of 19 E. Princeton (left) wonders if Mrs. Ole Knudsen's pink and white cake has a boiled or butter frosting. The cakes will be served at the ice cream social at St. Augustine's House, 3316 E. Drahner, Oxford, tomorrow. Mrs. Adolph Hornblad is chairman of the social, scheduled from 2 p.m. until dark. The public is invited.

Why I Go to Church

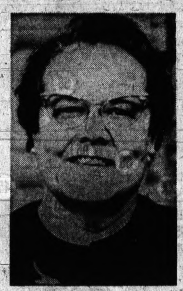

MRS. STANLEY S. KRESGE

(EDITOR'S NOTE — This is the second in a series of articles written by thoughtful Pontiac area citizens. Today's author is the wife of the Kresge Foundation President.)

By MRS. STANLEY S. KRESGE

The Bible tells us "forget not the assembling of yourselves together."

We need the renewal of spirit we find in a worship service—the inspiration of good preaching, and fine music and prayer together. Private devotions are a very necessary part of our daily living, but we also need the fellowship of other believers.

Christ directed us to tell others about His love which is generally a person-to-person matter. However, there are many ways of showing His love that require the combined efforts of those who love Him. In unity there is strength.

The Church being made up of humans does not always follow the commands of our Lord. This makes it all the more important that each true Christian should use his time and influence to strengthen this "body of Christ" on earth.

Let's go to Church!

News of Area Churches

First United Methodist

The Rev. Raleigh E. Sain, director of the Divison of Administration Metropolitan Detroit Council of Churches, will be guest speaker for the 11 a.m. worship hour tomorrow in First United Methodist Church, Saginaw and Judson.

★ ★ ★

The Rev. Mr. Sain served with the Evangelical United Brethren Church before the merger of that denomination with the Methodist Church.

He is now a member of the Detroit Conference of the United Methodist Church.

St. Alfred Episcopal

The Rev. Ross Nicholson of Madison Heights will preach the sermon and assist his father the Rev. Fred Nicholson during the 11 a.m. service of Holy Communion tomorrow in St. Alfred Episcopal Church, Lake Orion.

A nursery for small children will be available.

★ ★ ★

A coffee hour following the worship hour will give the congregation and visitors an opportunity to greet the guest preacher.

Messiah

The Sunday School and Youth Department of Messiah Missionary Baptist Church will sponsor a musical program featuring the Voices of Conquest, a singing group from Detroit.

The Department of Missions will sponsor a program at 7:30 Wednesday evening and the Usher Board will present a program at 7:30 p.m. Thursday.

★ ★ ★

The annual Mother-Daughter Banquet is scheduled for 8 p.m. on July 26 in the multi purpose room. The public is invited to all services.

Unity Center Birmingham

Special workshop classes in "Say and Sing" techniques will be presented at 2 p.m. Monday and again on Friday by Bonnie Leimeter at Unity Cneter, 1152 Bonnaville, Birmingham.

★ ★ ★

Classes will include listening to a taped program by Bud and Carmen Moshier made at Unity Village explaining the technique.

★ ★ ★

Former ministers of Detroit Unity Temple, the Moshiers are currently head of Mind Dynamics in Dallas, Tex.

First Baptist

The congregation of First Baptist Church will worship with the United Evangelistic Crusade at 7:30 p.m. tomorrow instead of holding an evening service in the church, Oakland and Saginaw.

★ ★ ★

The regular 9:30 morning Sunday school will be held as usual as will the 10:45 a.m. worship service.

★ ★ ★

All weekly meetings are cancelled so friends and members may attend Crusade meetings scheduled for 7:30 each evening through July 27.

★ ★ ★

Choir members will gather for rehearsal at Oakland Avenue United Presbyterian Church at 6:30 p.m. prior to the evening meetings of the Crusade.

St. James Baptist

The Pontiac Spirituals will observe their eighth anniversary by sponsoring a musical program at 3:30 p.m. tomorrow in St. James Missionary Baptist Church, 345 Bagley.

★ ★ ★

The Guiding Lights of Flint, World Travelers and National Independents, singing groups from Detroit, will participate as will several local groups.

★ ★ ★

Mrs. Thelma Hawkins and daughter Victoria, special guests, will sing a duet.

Iola Cole is manager of Pontiac Spirituals.

To Be Honored

An appreciation program will honor Mrs. Fannie B. Potter, one of the ministers of Bray Temple Methodist Church, at 3:30 p.m. tomorrow. Mrs. Margaret Smith is chairman of the event. The Rev. H. V. Grissom is pastor.

Community Church Serves 95 Years

The Rev. Edward D. Auchard, will preach on "Can These Bones Live?" when members and friends of Orchard Lake Community Church, Presbyterian look back to the founding of the church as a chapel on July 14, 1874.

★ ★ ★

Fred Welch, a student at the University of Michigan, will assist in the worship service. Fred Fuller will be soloist with Shirley Ettinger, organist for the day.

During the 1850s and 1870s summer residents of Orchard Lake area worshiped in various homes including the cottage of Colin and Caroline Campbell on Apple Island.

DREAMS

The Campbells and other residents dreamed of a church in the area.

Land was donated by Peter Dow, a chapel was built, and the cornerstone laid in October 1871. The post Civil War depression delayed completion of the project until 1874.

For 60 years the Orchard Lake Chapel served summer residents.

IN 1939

The Orchard Lake Community Church was organized in 1939 and the Orchard Lake Community Church, Presbyterian was born in 1943.

The Rev. Henry D. Jones, now missionary associate on the Orchard Lake Church staff, ordained the original Session. The Rev. Barney D. Roepeke was pastor from 1943 until 1956. The present pastor Auchard was installed early in 1957.

★ ★ ★

Pastor and Mrs. Auchard have just returned from a study period at the Princeton Institute of Theology with the study theme, "Ministry in a Revolutionary Time."

★ ★ ★

The Bible lecturer was Dr. W. D. Davies of Duke University. The convocation speaker, Dr. Robert McAfee Brown of Stanford University, spoke on "Frontiers for the Church."

Memorial

The Rev. Bob Hart, missionary home on furlough from Ecuador, will speak at the 11 a.m. and 7 p.m. services tomorrow in Memorial Baptist Church, 599 Michigan.

★ ★ ★

Mrs. Glen Stone will play a violin solo at the morning worship.

★ ★ ★

Women will gather at 9:30 a.m. Wendesday for coffee, Mrs. John Veneman will bring a Bible message at 10 a.m. when she speaks from the Book of Joshua. Women of the community are welcome.



Pontiac Press Photo by Rolf Winter

OFF TO ISLE ROYAL — The Rev. Carl E. Price, pastor of Central United Methodist Church, inspects camp packs of young people leaving for a 10-day trail hike on Isle Royal. The youth represent several churches of the Detroit Conference of the United Methodist Church. The Detroit Conference sponsors of the hike, includes churches in Eastern Lower Michigan and the Upper Peninsula. Pastor Price is director of the hike.



BREAKS GROUND — The Very Rev. Walter J. Ziemba, president and rector of the Orchard Lake Schools, turned the first shovel of dirt for the new St. Mary's Preparatory Residence during ground-breaking ceremonies Sunday on the Orchard Lake campus. Looking on (from left) are the Rev. Stanley Piorkowski, preparatory principal; Walter Wojtye, president of Moms and Dads Club; and the Rev. Stanley Milewski, vice-rector.

Part of Packet

Song of Praise to Be Left on Moon Site

By GEORGE W. CORNELL
AP Religion Writer

NEW YORK — Man's first imprint on the moon is to include these Biblical lines, "O Lord, our Lord, how glorious is your name over all the earth. You have exalted Your majesty above the heavens."

★ ★ ★

It's a song of praise and jubiliation from Psalm 8, part of a packet of messages and documents to be left at the site where America's Apollo 11 crew makes its lunar visit.

The verses continue: "When we behold the heavens, the work of Your fingers, the moon and the stars which You set in place; what is man that You should be mindful of him, or the son of man that You should care for him?

★ ★ ★

"You have made him little less than the angels, and crowned him with glory and honor. You have given him rule over the works of Your hands, putting all things under his feet . . . Oh Lord . . . how glorious is your name . . ."

The text, handwritten on a parchment sheet by Pope Paul VI and recorded on microfilm, is among items placed in a sealed capsule to mark the landing place, says the U.S. Catholic conference.

★ ★ ★

It was presented by Archbishop Luigi Raimondi, the papal delegate in this country, to Dr. Thomas O. Paine, head of the National Aeronautics and Space Administration, to accompany the moon flight.

★ ★ ★

Apparently by coincidence, the verses are the same which retired Air Force Col. Edwin E. Aldrin, Sr., 73, of Brielle, N. J., suggests that his son, Col. Edwin E. Aldrin Jr., recite when he steps out on the lunar surface.

RELIGIOUS

All three of the Apollo 11's crew have strong religious backgrounds.

★ ★ ★

Col. Aldrin, a member of the United Presbyterian Church, Webster, Tex., is described by his pastor, the Rev. Dean Woodruff, as an "all the way" churchman.

★ ★ ★

He is a church elder and he and his wife have taught church school classes.

★ ★ ★

Neil A. Armstrong, the civilian commander of the voyage, was brought up in the Evangelical and Reformed Church, now United Church of Christ, at Wapakoneta, Ohio, a "religiously inclined youth," his mother says, who retains a strong faith.

★ ★ ★

Lt. Col. Michael Collins was reared an Episcopalian, and as a student at the church's St. Albans School, in Washington, D. C., was a server in the Washington Cathedral.

Since moving to Houston, he occasionally attends Roman Catholic services with his wife, Patricia, and three children.

Plan Musicale

The Hearts of Joy and Silvertones, singing groups from Detroit, will present selections at the musicale at 3:30 Sunday afternoon in Mt. Olive Baptist Church, 458 Central.

Provides Supplies for 400 Hospitals

WASHINGTON, D.C. — The annual contribution by U.S. drug manufacturers to Interchurch Medical Assistance (IMA) will reach $15 million at manufacturers' prices during 1969.

The announcement was made at the recent dedication ceremonies of the new IMA warehouse at the Church World Service Center in New Windsor, Maryland.

★ ★ ★

IMA provides medical supplies for 400 hospitals in 40 countries throughout the world operated by 26 Protestant church groups.

World Vision Given Awards, 2 Honors

MONROVIA, Calif. — Two top honors have been awarded World Vision Magazine by the Evangelical Press Association. From a field of 79 entries the magazine was chosen "periodical of the year."

The monthly journal of missions and evangelism is published by World Vision International. In addition, World Vision Magazine took top honors in its own category as "missions periodical of the year."

The awards were made at the annual convention of the Evangelical Press Association in Grand Rapids, Mich.

BLOOMFIELD HILLS BAPTIST CHURCH
3600 Telegraph Rd.
8:30 A.M. First Service
9:45 A.M. Sunday School
11:00 A.M. Second Service
4:30 P.M. Jr. Hi Youth
6:00 P.M. Evening Service
7:30 P.M. Sr. Hi Youth
PASTOR, ELMO TAHRANY
Phone: 647-3851

New Hillel Director Named at U. of M.

B'nai B'rith Hillel Foundations this week named Rabbi Gerald A. Goldman of New York as director of its program for Jwish students and faculty at the University of Michigan.

★ ★ ★

Rabbi Goldman has been associate rabbi of the Stephen S. Wise Free Synagogue in New York since 1964.

★ ★ ★

He succeeds Dr. Herman Jacobs, Hillel director at Michigan since 1953, who retired last year.

★ ★ ★

Rabbi Goldman's appointment, effective with the fall semester, was announced here by Rabbi Benjamin M. Kahn, Hillel Foundations' national director.

★ ★ ★

The Jewish campus movement has maintained its religious, cultural and counseling program at Michigan since 1927. Some 2,500 Jewish students are enrolled at the university.

★ ★ ★

Rabbi Goldman, 31, is a graduate of the University of California at Berkeley. He was ordained at Hebrew Union College — Jewish Institute of Religion.



LEVI EUBANKS

25 Years Recognized

Friends, Musicians to Honor Eubanks

Friends and members of Trinity Baptist Church will honor Levi Eubanks, minister of music, during the 3:30 program tomorrow afternoon for his 25 years of inspiration and service at Trinity Church.

★ ★ ★

Presently he trains and is director of four choirs at Trinity.

★ ★ ★

Born in Kosciusko, Miss., Eubanks began his study of music at the age of 13 at the Kerns School of Music. While there he became director of the Pleasant Hill Baptist Church Choir.

★ ★ ★

In 1924 he came to Detroit and in 1925 united with the Second Avenue Baptist Church. He became director of the Junior Choir five years later.

IN DETROIT

During 1929-30 Eubanks continued his study of music at the Detroit Institute of Musical Art, and several years later entered the Detroit Conservatory of Music where he studied from 1945 to 1948.

★ ★ ★

In 1944 Eubanks accepted the call to Trinity Baptist Church as director of the Senior Choir and was named minister of music in 1958.

★ ★ ★

During the same year Eubanks was elected director of Pontiac City Wide Choir Union, a 12-member church choir organization.



Pontiac Press Photo

IN FASHION SHOW — Rehearsing for the fashion show at Mt. Calvary Baptist Church on July 26 are Anthony Hirsch of 255 Osmun and Yolanda Renee Campbell of 283 Judson. The youngsters are modeling outfits they will wear at the show.

Mt. Calvary Baptist, Host for Program

The Mt. Calvary Baptist Church will be host to the Midwest District Association for a musical program and fashion show on July 26.

★ ★ ★

The evening entertainment to be held in the church center building, 95 to 97 Mariva, will begin at 7:30.

Refreshments will follow the program.

The Midwest association is comprised of several local churches including Bible Way, New Jerusalem, Friendship, Antioch, St. Paul and Mt. Calvary.

Mrs. Lester Campbell is general chairman.

Mrs. Joe Harris of 232 Harrison designed and made the children's and some of the adults clothes for the showing.

FIRST SOCIAL BRETHREN CHURCH
316 Baldwin—FE 4-7631
Sunday School—10:00 A.M.
Sunday Worship—11:00 A.M.
Evening Worship—7:30 P.M.
Wednesday Prayer—7:00 P.M.
Saturday Evening Bible Study—7:30 P.M.
Rev. Harry Carr, Pastor
FE 2-1017

UNITED EVANGELISTIC CRUSADE
WISNER STADIUM
Oakland Avenue (U.S. 10) Pontiac
JULY 20-27
7:30 NIGHTLY

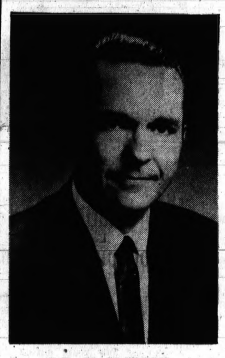

DR. VAN IMPE
Evangelist

Introducing . . . .
DR. and MRS. JACK VAN IMPE

• Dr. Jack Van Impe had an unusual beginning in life, since his father was a night club entertainer who taught him to read music at the early age of four. He started accordion lessons at five and played in clubs by the time he was eight. After many years of being in this environment, he was converted and started to use the instrument for the service of the Lord.

• In 1951, Jack met Rexella Shelton, who became his wife. She attended Bob Jones University and immediately, upon marriage, became a part of his evangelistic ministry.

• Rexella is an accomplished pianist and outstanding vocalist.



MRS. VAN IMPE
Pianist and Vocalist

• 60,000 decisions have been made for Christ in the last twenty years of this unusual ministry. They have preached in most of the states and their travels have taken them into twenty-one foreign countries. Numerous telecasts, radio broadcasts and four long-playing albums, have also been a means of presenting Christ through music. Jack, presently plays an accorgan, a modern invention that plays accordion, organ, vibraharp harpsichord, bells, chimes and mandolin.

• Dr. Jack Van Impe has been called, "the walking Bible," because of his ability to recall 8,000 verses of scripture he has memorized. Every sermon is literally saturated with God's Word and no statement is ever made that can not be documented with the Bible.

In the event of rain, services will be held at First Baptist Church, Oakland and Saginaw Sts., Pontiac

PRAY ✣ PLAN ✣ PARTICIPATE

AUBURN HEIGHTS FREE METHODIST
259 S. SQUIRREL RD.
HENRY SCHMIDT, PASTOR
SUNDAY SCHOOL ..... 10:00 A.M.
MORNING WORSHIP ..... 10:45 A.M.
EVENING WORSHIP ..... 7:00 P.M.
WEDNESDAY PRAYER ..... 7:00 P.M.

Session Set

The Rev. V. L. Lewis, pastor of St. James Missionary Baptist Church, asks members to be present at a business session following 11 a.m. worship tomorrow.

I could tell where the lamplighter was by the trail he left behind him.—Sir Harry Lauder, Scottish singer.

FIRST ASSEMBLY of GOD
Perry St. at Wide Track
SUNDAY SCHOOL
9:45 A.M.
Everyone Welcome
11 A.M.
"AMAZING FAITH"
7 P.M.
Cooperating with United Evangelistic Crusade
Wisner Stadium



Pastor
Charles A. Davenport
The Church on The March

ST. ANDREW'S EPISCOPAL CHURCH
8301 Hatchery Rd.
Sunday Services
8:00 A.M. — Service of Holy Communion
10:00 A.M. — Service of Holy Communion
(First Sunday of month) Service of Morning Prayer (Remaining Sundays) Everyone welcome.

The Pontiac CHURCH OF CHRIST
1180 N. PERRY
WORSHIP
10:30 and 6:00 P.M.
BIBLE CLASSES
9:30 A.M. SUNDAY
Mid-Week Bible Class
Wed., 7:30 P.M.
BOYD GLOVER
TOM MILHOLLAND
Ministers
HEAR HERALD OF TRUTH
Ch. 50—Fri. 10:30 A.M.
Ch. 62—Sun. 3:30 P.M.



Pontiac Press Photo

NEW HOPE BIBLE CHURCH — The Rev. Elden Mudge looks over the grounds of New Hope Bible Church, Pine Knob and Sunnyside, Independence Township, and meditates over the 25 years he has served as pastor. At the end of the year Pastor Mudge will retire from the ministry to serve at Elim Bible College. Under his leadership the white brick church building was constructed.

At New Hope Bible Church

Congregation to Honor Pastor Mudge

The Rev. Eldon Mudge Sr., pastor of the New Hope Bible Church for the past 25 years, will be honored at a reception Friday evening at 7:30.

★ ★ ★

Pastor Mudge will retire from the ministry at the end of the year and move to Rochester, N.Y. Where he will act as coordinator of missionary affairs for Elim Bible College.

The Rev. and Mrs. Mudge have two daughters on the mission field in Africa. Mrs. J. R. Napes and family are in Kenieba, Mali; and Mrs. Roy Cooper and family are serving in Bukuria, Kenya.

★ ★ ★

The Mudges have a son, Elden Jr. who is with the Pontiac Police Department. They also have 12 grandchildren; and one great-grandchild.

The retiring pastor received his theological education at Adrian National Bible College and Great Lakes College.

★ ★ ★

The congregation under the leadership of Pastor Mudge has another couple, the Rev. and Mrs. Harry Austin, and children, serving as missionaries in Bolivia, South America.

★ ★ ★

The church with a membership of about 200 contributes to the support of missionaries and schools in Colombia, Korea, Spain, Indonesia as well as to the missionaries in Kenya and Mali.

★ ★ ★

The New Hope Bible Church members first worshiped in the present Sashabaw Presbyterian Church on Maybee Road.

★ ★ ★

Later services were held in the Sashabaw Elementary School. The present white brick church was constructed about 25 years ago.

At Salvation Army

Leaders Appointed

Newly appointed officers of the Pontiac Corps of the Salvation Army are Brig. and Mrs. Clarence E. Critzer. They succeed Brig. and Mrs. John Grindle who were sent to Saginaw after four years in Pontiac.

Brig. Critzer received his early education in Shelbyville, Ind., his birthplace. After completing studies at the William Booth College in Chicago he was commissioned an officer in 1930.

★ ★ ★

Mrs. Critzer is a native of Marion, Ind. With her husband she served over 30 years in various cities in Indiana before being transferred to Michigan seven years ago.

The Critzers of 788 Menominee held appointments in Muskegon, Benton Harbor and for the past three years were in charge of The Brightmoor Salvation Army Corps in northwest Detroit.

★ ★ ★

The Critzers have one daughter, Phyllis Ann, a senior at Vennard College, University Park, Iowa. After graduation she expects to enter The Army's School for Officer Training and follow her parents example devoting her life as a Salvation Army officer.

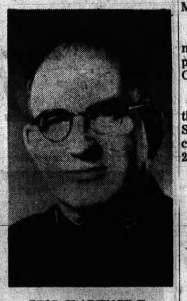

BRIG CLARENCE E. CRITZER

Orchard Lake Schools Plan Residence

Faculty, trustees, alumni and friends gathered on the Orchard Lake Schools campus Sunday to break ground for the new St. Mary's Preparatory Residence.

★ ★ ★

The Very Rev. Walter J. Ziemba, president and rector of the schools, turned the first shovel of dirt for the $2 million structure which will accomodate 300 boys. The residence is scheduled to be completed in time for the opening of the 1970 school year.

★ ★ ★

Father Ziemba was followed by faculty, parents, student body, campus staff and members of the Ladies Auxiliary.

★ ★ ★

During the ceremonies, a grant of $100,000 for a memorial library in the new residence was presented to Father Ziemba by John Slavsky, Orchard Lake, president of the board of directors of the Januszewski Family Foundation.

★ ★ ★

The grant was made in memory of the Januszewski Family, founders and former editors of the Polish Daily News, newspaper in Detroit.

If the great thing in this world is not so much where we stand as in what direction we are moving.—Oliver Wendell Holmes, American poet and essayist.

Dr. Martin Called for Four-Year Term

Dr. E. W. Martin, superintendent of the Eastern District of Nazarene churches, was called to serve his district for another four years during the 20th annual District Assembly Wednesday at First Church of the Nazarene.

★ ★ ★

The secretary for the conference reported 18,512 persons are enrolled in Sunday School; and more than $315,000 was given to world missions for the year.

★ ★ ★

Nazarenes give $318 per capita each year, according to the record. Church property in the district is presently valued at more than $10 million.

Bible School for Children, Young People

Six young missionaries from Child Evangelism Fellowship will conduct 18 Vacation Bible School Clubs Monday through Friday at Five Points Community Church, 3411 E. Walton.

★ ★ ★

The missionaries will visit homes in the local neighborhood to form Bible clubs and meet for an hour each day.

★ ★ ★

A planned program is scheduled for July 26 in the picnic-playground behind the church.

★ ★ ★

A special program called "Operation — Youth Outreach" for junior high, senior high and college and young people, is arranged for each evening of the week.

★ ★ ★

This will include a progressive dinner, hootenany, treasure hunt, centennial party and a swimming party. The program will include attending the citywide evangelistic crusade at Wisner Stadium each evening.

Release Report of Commission

WASHINGTON, D.C. — The U.S. will either carry through with "widespread political and social reform" or it will develop into a "society of garrison cities," according to the report to the National Commission on the Causes and Prevention of Violence.

The 262-page report was released by the Commission chairman, Dr. Milton Eisenhower, and was prepared by a group headed by Jerome H. Skolnick of the Center for the Study of Law and Society at the University of California at Berkeley. It is now available in paperback.

I shall grow old, but never lose life's zest, because the road's last turn will be the best.—Henry Van Dyke, American clergyman.

Who controls your life IS IMPORTANT
Jesus said, "Whosoever will save his life shall lose it: and Whosoever will lose his life for my sake shall find it."
Make Christ Your Guide in Life
SUNNYVALE CHAPEL
Welcomes You
9:45, 11:00, 6:00, 7:00



Worship 11 A.M.
Attend UNITED CRUSADE at WISNER STADIUM 7:30 Nightly
Hear Jack Van Impe
Sunnyvale CHAPEL
8311 PONTIAC LAKE ROAD
V. L. Martin, Pastor

FIRST SPIRITUALIST CHURCH
576 Orchard Lake
SERVICE 7:30 P.M.
DOROTHY BEESLEY
Speaker
For Information
Call 334-3715

GOOD SHEPHERD ASSEMBLY OF GOD
Temporary Location
Leggett Elementary School
on ELIRA Rd.
off Pontiac Lake Rd.
Waterford Township
Sunday School 10:00 A.M.
Classes for All Ages
Morning Worship 11 A.M.
Evening Service 7 P.M.
Pastor John Dearing
335-5313

MARIMONT BAPTIST CHURCH
68 W. Walton Blvd.
Holding Forth the Word of Life



Sunday School ..... 9:45 A.M.
Morning Worship ..... 11:00 A.M.
Evening Service ..... 7:00 P.M.
Wednesday Evening ..... 7:00 P.M.
REV. ROBERT F. RICHARDSON, Pastor

1st GENERAL BAPTIST CHURCH
249 Baldwin Ave.



Sunday School ..... 9:45 A.M.
Morning Worship ..... 11:00 A.M.
Evening Service ..... 6:00 P.M.
Wed. Bible Study ..... 7:00 P.M.
Rev. T. W. Bland, Pastor — FE 4-7172 — 673-0209

First Congregational Church
E. Huron and Mill St.



Rev. Malcolm K. Burton, Minister
Sunday Morning Service
9:30 A.M.
Church of the Mayflower Pilgrims

Independent, Fundamental, Evangelistic
NORTHSIDE BAPTIST CHURCH
2024 Pontiac Road (Across from 4-H Fairgrounds)



Sunday School 10 A.M.
Church Services 11 A.M.
Sun. Eve. Evangelistic Service 7 P.M.
Midweek Service Wed. 7 P.M.
A Going — Glowing — Growing Church
Pastor Rev. Jack Turner
Nursery Provided
Phone 335-5598

Elizabeth Lake Church of Christ
Christian: 183 S. Winding, Pontiac



Sunday School ..... 9:45 A.M.
Morning Worship ..... 11:00 A.M.
Evening Service ..... 6:00 P.M.
Wed. Bible Study ..... 7:00 P.M.
Minister Kenneth Williams 682-2785

LAKECREST SOUTHERN BAPTIST CHURCH
35 Airport Rd., Pontiac
Sunday School 9:45 A.M. — Worship 11 A.M.
Training Union 6:30 P.M. — Worship 7:30 P.M.
Wed. Choir Practice 6:30 — Prayer 7:30
Phil Tindle, Jr., Pastor — 335-4897

First Wesleyan Church
ONE THAT THE WORLD MAY BELIEVE
THE WESLEYAN CHURCH
BALDWIN at FAIRMONT
Pontiac, Michigan
Sunday School ..... 9:45 A.M.
Worship ..... 11:00 A.M.
Wesleyan Youth ..... 6:00 P.M.
Evening Family Gospel Hour ..... 7:00 P.M.
Wednesday Prayer and Praise ..... 7:00 P.M.
REV. WILLIAM LYONS, Pastor

KEEGO HARBOR BAPTIST CHURCH
681-0968 1712 CASS LAKE ROAD 682-7568
Sunday School 10 A.M. Worship 11 A.M.
Training Union 6:00 P.M. Evening Worship 7:00 P.M.
GROUND BREAKING
SUNDAY, JULY 20th, 2:30 P.M.
For the New Auditorium
Featuring: The Pruitt Family Singers
DAVID HOTT, Pastor
Affiliated with Southern Baptist Convention

APOSTOLIC CHURCH OF CHRIST
1410 University Dr.



Saturday Young People 7:30 P.M.
Sunday School and Worship 10 A.M.
Sunday Evening Service 7:30 P.M.
Tues. and Thurs. Services 7:30 P.M.

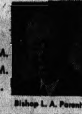

William D. Parent, Pastor
Bishop L. A. Parent
Church Phone FE 5-8361 Pastor's Phone 852-2382

HILLCREST BAPTIST CHURCH
1240 Doris Road, Pontiac
SUNDAY SCHOOL 9:45 A.M. WORSHIP 11 A.M.
TRAINING UNION 6 P.M. WORSHIP 7 P.M.
WEDNESDAY PRAYER MEETING 7 P.M.
Ondra Black, Pastor

SPIRITUAL CHURCH of GOOD SAMARITAN
4780 Hillcrest Drive, Waterford 623-1074
"A Center of Spirituality and Sociability"
WORSHIP 7 P.M.
Rev. Gerald Monroe of Drayton Plains
Thursday, July 24 — Silver Tea

Silvercrest Baptist Church
2562 Dixie Highway, Pontiac



9:45 A.M.
SUNDAY SCHOOL
10:45 A.M.
"MODERN SAINTS"
6 P.M.
Cooperating With Pontiac Crusade
673-3022 Pastor John Hunter 673-9274

CHURCH OF CHRIST IN CHRISTIAN UNION
25 EAST BLVD. SOUTH
Preaching a Christ Centered Message



A GROWING AND GLOWING CHURCH MAKING CHRIST KNOWN TO ALL
A WELCOME TO ONE AND ALL
Sunday School 9:45 — Worship 11:00 — Y.P. 6:00
Evangelistic Hour 7:00 — Wednesday Prayer 7:00
Church 338-1155 — Res. 332-3953
John L. Sheffield Pastor

THE LUTHERAN CHURCH
INVITES YOU

THE LUTHERAN CHURCH MISSOURI SYNOD

CROSS OF CHRIST
On Lone Pine at Telegraph
Bloomfield Hills
Phone 646-5887
Sunday Worship 8:30 & 10 A.M.
Delayne H. Pauling, Pastor

GRACE
Genesee at Glendale (W. Side), Pontiac, Phone: FE 2-1582
Sunday Worship 8:00 and 10 a.m.
Richard C. Stuckmeyer, Pastor

PEACE
5825 Highland Rd. (M-59), Pontiac
Phone: 673-8438
Sunday Church School 9 A.M.
Sunday Worship 10:30 A.M.
William Wurm, Pastor

ST. PAUL
Joslyn at Third (N. Side), Pontiac
Phone: FE 8-6902
Church Service 10:45
Sunday School 9:15
Rev. Carl E. Lutz, Jr., Pastor

ST. STEPHEN
Sashabaw at Kempf, Drayton Plains
Phone: OR 3-6621
Sunday Church School 9:15
Sunday Worship 8:00 and 10:30
E. Dale Evensen, Pastor

ST. TRINITY
318 Auburn Rd. (E. Side), Pontiac
Phone: FE 4-0405
Sunday Church School 9:45
Sunday Worship 8:30 and 11:00
Ralph C. Claus, Pastor

THE LUTHERAN CHURCH IN AMERICA

CHRIST
Airport at Wms. Lake Rd., Waterford
Phone OR 3-7311
Sunday Worship 11 A.M.
Sunday Church School 9:20
Wayne E. Peterson, Pastor

GLORIA DEI
2600 Pontiac Road, Pontiac
Phone 335-9161
Sunday Worship 8:30 and 11:00
Sunday Church School 9:30
Charles A. Colberg, Pastor

ASCENSION
4150 Pontiac Lake Rd., Pontiac
Phone OR 4-1212
Worship 9:30
John E. Caspersider, Pastor

THE AMERICAN LUTHERAN CHURCH

BEAUTIFUL SAVIOR
5631 N. Adams Rd., Bloomfield Hills
Phone MI 6-3041
Sunday Worship 8:15 and 11:00
Sunday Church School 9:30
Fred W. Maclean, Pastor

MT. HOPE
517 W. Walton Blvd., Pontiac
Phone: 335-9881
Sunday Worship 9:00 A.M.
Sunday Church School 9:40 A.M.
Ronald E. Rein, Pastor

SYLVAN LAKE
2399 Elga, Pontiac
Phone: 682-0770
Sunday Worship 8:00 and 10:30
Sunday Church School 9:15
James A. Schabbauer, Pastor

"THE LUTHERAN HOUR" Each Sunday WPON 7:05 A.M., CKLW 12:30 P.M.

All Saints Episcopal Church
Williams St. at W. Pike St.
The Rev. George Widdifield, Rector

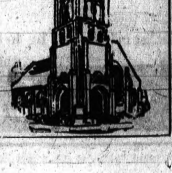

8:00 A.M.
Sunday, July 13, 1969
THE LITURGY OF THE LORD'S SUPPER
10:00 A.M.
MORNING PRAYER AND SERMON
by The Rev. William Brewster, Jr.

FIRST NAZARENE
60 STATE ST.
"Where All the Family Worships Together"
Study God's Word in a Cool Atmosphere



9:45 A.M.
SUNDAY SCHOOL HOUR
Classes for All Ages
11:00 A.M.
WORSHIP HOUR
7:00 P.M.
Adult Choir, John Burton, Noami Baughey. A service to bless and inspire you.
Nursery Open for All Services

FIRST BAPTIST CHURCH
Oakland and Saginaw
Rev. Robert Shelton, Pastor
Sunday School 9:30 A.M.
Morning Worship 10:45 A.M.
SUNDAY EVENING
7:30 P.M.
United Evangelistic Crusade
WISNER STADIUM
PONTIAC
Dr. and Mrs. Jack Van Impe
Crusade Dates
July 20-27 7:30 Nightly

United Presbyterian Churches

AUBURN HEIGHTS
3456 Primary Street
F. Wm. Palmer, Pastor
Sunday School 9:30
Morning Worship . . 11 A.M.

DRAYTON
Cor. Sashabaw at Monroe St.
W. J. Teeuwissen, Pastor
Bible School . . . 9:45 A.M.
Morning Worship 11:00 A.M.
Youth Groups . . . 6:30 P.M.
Wednesday Prayer and Study Hour . . . 7:00 P.M.

OAKLAND AVENUE
1804 Oakland at Cadillac
Theodore R. Allebach, Pastor
Audrey Linkeman, D.C.E.
Richard Pickering, Youth Director
Worship 8:30 and 11 A.M.
Sunday School . . . 9:45 A.M.
Youth Fellowship . . . 5:45 P.M.
Worship . . . . . 7:00 P.M.
Wed. Prayer . . . . . 7:00 P.M.

LAKELAND
7325 Maceday Lake Rd., Waterford
Roy F. Lambert, Pastor
Sunday School . . . . 9:30 A.M.
Morning Worship . . 10:45 A.M.

CHURCH OF ATONEMENT
3535 Clintonville Rd.
Waterford Twp.
Church School 9:30 and 10:45
Worship Service 8:15 and 10:45 A.M.
Crea M. Clark Pastor

JOSLYN AVENUE UNITED
1106 Joslyn
Sunday School 9:30 A.M.
Morning Worship 10:45 A.M.
Thursday Bible Study 7:30 P.M.
Rev. E. I. Watkins

Members to Observe Men's Day

The congregation of Providence Missionary Baptist Church, 311 Bagley will observe Men's Day tomorrow at the 11 a.m. and 3:30 p.m. services.

★ ★ ★

Te Rev. Jacob C. Oglesby, pastor of the greater Christ Baptist Church, Detroit will be speaker for both worship hours.

★ ★ ★

The Male Chorus under the direction of Vergil Chance and Richard Smith will lead he music for the morning service. The Male Chorus of the Detroit Church will be in charge of the afternoon music. Thomas Lucien is general chairman.

★ ★ ★

The Rev. Willie Willikens, pastor of the Oakland Avenue Baptist Church, Detroit will be the evangelist for the revival Monday through Friday. Services start at 7 p.m.

★ ★ ★

Choirs of the host church will provide the music. Ministers and congregations of the city are invited to attend.

"AN AMERICAN BAPTIST CHURCH"
BETHANY BAPTIST CHURCH
WEST HURON AT MARK
SUNDAY, JULY 20
SERMON:
" "WHO BARGAINS WITH GOD?"
Dr. Kontz
CHURCH SCHOOL 9:00 A.M.
WORSHIP 10:00 A.M.
Ample Parking Space
Dr. Emil Kontz, Pastor

Gavette Speaks

Ministers Announce Coming Activities

Guest speaker at the Church of the Atonement, 3535 Clintonville, Waterford Township, tomorrow will be Robert Gavette, area representative of the David C. Cook Publishing Co.

Mr. Gavette, a member of Marimont Baptist Church, has served several local churches in the area of Christian education.

Services are scheduled for 8:15 and 10:45 a.m.

★ ★ ★

Participating in the service as laymen will be Elder Robert Lawyer. Harold McKinney will sing "Rise Up and Walk."

A crib and crawler is available at both worship services.

East Side Church of God

The Rev. Mrs. Anna Jackson of the 12th Street Church of God in Flint will speak at the Missionary Fellowship at 3:30 p.m. tomorrow in the East Side Church of God, 343 Irwin.

Mrs. Georgia Shelton is president of the missionary group. The Rev. M. M. Scott is pastor.

St. Stephen Baptist

Mrs. Luther Strickland will direct the Sunday School at 9:45 a.m. tomorrow in St. Stephen Baptist Church. Morning worship will follow at 11 a.m.

A Mission Tea will be given at 5 p.m. Each church organization will be responsible for a table. An award will be given for the largest number of friends and members present.

★ ★ ★

The church is sponsoring a trip to Cedar Point, Ohio on July 26. Reservations and information may be obtained at the church office.

Auburn Heights United Presbyterian

A special offering will be taken during the 11 a.m. worship service tomorrow in the Auburn Heights United Presbyterian Church.

The offering will be used to meet emergency financial difficulties among members of the congregation and community.

★ ★ ★

At 6 p.m. Youth Fellowship will hold a round table discussion on "Social Status."

★ ★ ★

The Mariners will have an evening at Meadow Brook Festival on July 26. Each family is asked to meet at the church at 6 p.m. with a picnic lunch.

Slate Supper

An ice cream supper is scheduled for 6 p.m. tomorrow on the lawn of Bethany Baptist Church, Huron and Mark. The public is invited.

Cast all your care on God! That anchor holds. — Alfred, Lor Tennyson, English poet.

BETHEL TABERNACLE
First Pentecostal Church of Pontiac
Sun. School 10 a.m. Worship 11 a.m.
EVANGELISTIC SERVICE
Sun., Tues. and Thurs.—7:30 P.M.
Rev. and Mrs. E. Crouch
1348 Baldwin Ave. FE 5-4387

CALVARY Assembly of God
5860 ANDERSONVILLE RD.
1 ROCK OFF DIXIE HWY.
9:45 A.M. SUNDAY SCHOOL
A SPIRITUAL TRAINING CLASS FOR EVERY AGE BRING YOUR FAMILY.
11:00 A.M. WORSHIP HOUR
EVERYONE WELCOME
• CHOIR MUSIC
• BIBLE PREACHING
7:00 P.M. EVANGELISTIC SERMON
A GOOD PLACE FOR YOUR SUNDAY EVENING
PASTOR ARNOLD Q. HASHMAN
673-0049
THE FRIENDLY CHURCH

FIRST CHRISTIAN CHURCH
Disciples of Christ
858 W. Huron Street
9:30 A.M. CHURCH SCHOOL
10:15 A.M. MORNING SERVICE
Rev. Lawrence C. Bobbitt
PHONE: Office 332-1474

Central Christian Church
3246 Lapeer Rd.
11 A.M. Morning Worship—9:45 Bible School
6 P.M. Youth Meeting—7 P.M. Gospel Hour
Mr. Ralph Sherman, Minister



Faith Baptist Church
3411 Airport Road
We hope that you have a pleasant vacation but please do not leave God out of it.
Col. 1:17 " . . . that in all things He might have the preeminence."
Rev. Joe P. Massie, Pastor
Larry H. Malone, Music and Youth Director

FIRST CHURCH OF THE BRETHREN
46 Roselawn Dr., North of East Pike
SUNDAY SCHOOL 10 A.M.—RICHARD GREENE, SUPT.
11 A.M. WORSHIP SERVICE
Rev. Robert D. Hoover 332-2412

THE SALVATION ARMY CITADEL
29 W. LAWRENCE
SUNDAY SCHOOL 10 A.M.
Teen Age Fellowship Hour As Announced
MORNING WORSHIP 11:15 A.M.
EVANGELICAL MEETING 7 P.M.
TUESDAY PRAYER AND PRAISE MEETING 7 P.M.
Brigadier and Mrs. John Grindle, Commanding Officers
Good Music — Singing — Preaching
You Are Invited

FIRST PRESBYTERIAN CHURCH
A Downtown Church
Huron at Wayne, Pontiac
WORSHIP & CHURCH SCHOOL 10 A.M.
Infant Nursery
Ample Parking Near Church
Pastor—Rev. Galen E. Hershey
Asst. Pastor—Rev. G. F. Pope



Church of Christ
87 Lafayette St.
Sunday 10:30 a.m.—7:00 p.m.
Wednesday 7:00 p.m.
"Come unto me all ye that labour and are heavy laden and I will give you REST." Matt. 11:28
For home film Bible Study
Call 682-5736 or 363-4002



FIRST MISSIONARY CHURCH
149 North East Blvd. — FE 4-1811
Rev. Kenneth L. Pennell
Sunday School 10 A.M. — Worship 11 A.M.
Sunday Youth Fellowship 6:00 P.M.
Sunday Evening Worship 7:00 P.M.
FAMILY NIGHT
Every Wednesday 7:00 P.M.



FRIENDLY GENERAL BAPTIST CHURCH
UL 2-1155, 3454 Auburn Rd., 852-1335
(Next to the Fire Station)
Robert Garner, Pastor
Sunday School . . . . . 9:45 A.M.
Morning Worship . . . 11:00 A.M.
City-wide Revival at Wisner Stadium Sunday, 20th through Sunday, 27th., each evening 7:30 p.m.



CENTRAL UNITED METHODIST
3882 Highland Rd. REV. CARL PRICE
SUNDAY MORNING WORSHIP 9 and 11 a.m.
WED. EVENING 7:30 P.M.
(Same service as above, an alternate service for those unable to worship on Sunday.) Nursery and pre-school classes provided.

FIRST UNITED METHODIST
S. Saginaw at Judson
"The Church with a Heart of the Heart of the City"
9:45 A.M. Church School
11:00 A.M. Morning Worship
SUPERVISED NURSERY

ST. PAUL UNITED METHODIST
165 E. Square Lake Rd., Bloomfield Hills — FE 8-8233 and FE 2-2752
CHURCH SCHOOL 9:30 A.M.
MORNING WORSHIP 10:45 A.M.
SUMMER CHAPEL SERVICE 8:30 A.M.
Ample Parking — Samuel C. Seizert, Min. — Supervised Nursery

ELMWOOD UNITED METHODIST
2680 Crooks Road
Sunday School 9:30 a.m.
Worship 10:45 a.m.
Evening Worship 7 p.m.
Prayer Wed. 7 p.m.
Donald Bates, pastor

ALDERSGATE UNITED METHODIST
1536 Baldwin FE 5-7797
Donald Bates, pastor
Worship 9:30 A.M.
Church School 10:45 A.M.

CLARKSTON METHODIST
6600 Waldon Road, Clarkston
CHURCH SCHOOL 9:45 A.M. WORSHIP 10 A.M.
Frank A. Cozadd, Minister
Adelle Thomas, Director of Music

TRINITY UNITED METHODIST
Waterford 5440 Maceday Dr.
WORSHIP 9:00 and 10:30 A.M.
CHURCH SCHOOL 9:00 A.M.
Donald O. Crumm, Minister

Leaders Study Problems

Ministers, Laymen at Church School

Solutions for problems which confront the leaders of town and country churches are sought at Michigan State University Monday through Friday.

More than 200 ministers and lay leaders from eight states and two Canadian provinces will attend this 23rd annual Great Lakes Town and Country Church Leadership School.

★ ★ ★

The "third world," racism and the minister, listening to youth and change in the church are among the topics to be considered.

So is the use of the expressive arts, such as drama, choral reading, rhythm movements and contemporary music, in new forms of worship.

★ ★ ★

Among the electives are men and nations in transition, racism and the role of the town and country minister, an analysis of contemporary literature, pastoral counseling and marriage relations.

The one-week electives include science and moral decisions, contemporary theology, issues in the American family, soil resources of town and coutryside, creative aging and the church and leisure.

★ ★ ★

The school, a continuing education activity of the MSU Committee on Church Related Programs, is staffed by MSU faculty and church leaders. Interdenominational sharing of experiences is stressed.

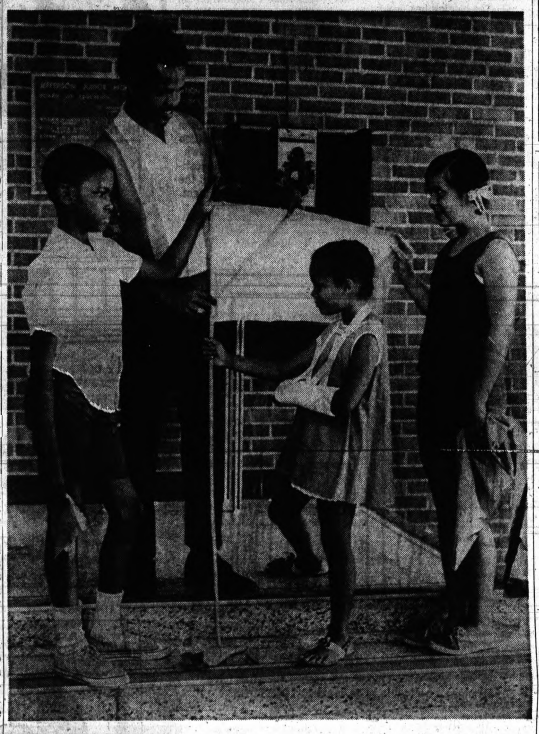

PROJECT FRIENDSHIP — Attending Project Friendship classes this week at Whittier Elementary School, are (from left) Rex Randolph, of 303 E. Wilson, John R. Diggs Jr. of 244 Whittemore, Connie Chandler of 395 Joslyn and Melissa Cudworth of Missouri. Diggs is directing the program sponsored by the Unitarian Church, Bloomfield Hills and Pontiac Board of Education.

Pontiac Press Photo

Youth Week Planned for Gull Lake

Mel Johnson of Tips for Teens on radio is leading youth week at the Gull Lake Bible and Missionary Conference this coming week. He also speaks in high school assembly programs and has written several teen slanted books.

★ ★ ★

Dr. William Culbertson, Bible teacher throughout the week, is president of Moody Bible Institute in Chicago. As head of the famous Bible School, Dr. Culbertson travels extensively, speaking in churches, schools and Bible conferences here and abroad.

Hilding Halvarson who leads the music is a businessman now devoting his time to evangelistic music and to the Bibletown conference in Boca Raton, Fla.

★ ★ ★

Wendell and Esther Babcock serve at the organ and piano. They are from the Grand Rapids School of Bible and Music.

The Houghton College music team will appear in the Tabernacle meetings on Monday through Thursday.

The South America Indian Mission is represented by Tom Young on Sunday, Monday and Tuesday. Gerald Smelser, superintendent of the Cleveland Hebrew Mission, reports this week on Wednesday, Thursday and Friday.

John deVries, Grand Rapids children's worker and magician, leads the children's meetings on the weekday mornings.

When you have got a thing where you want it, it is a good thing to leave it where it is. — Sir Winston Churchill.

CHRISTIAN CHURCH OF DRAYTON PLAINS
Temporary Meeting Place: MASON SCHOOL
3835 Walton Blvd. (bet. Sashabaw and Silver Lake Rd.)
WORSHIP 9:30 A.M. BIBLE SCHOOL 10:45 A.M.
"The Christians Hour"
WBFG-FM-DETROIT 98.7 M, 1:45 P.M.
Merritt H. Baker, Minister TV Revival Fires, Channel 62, Sun. 4:30

COLUMBIA AVENUE BAPTIST CHURCH
64 W. Columbia Ave.
(A Southern Baptist Church)
"Where the difference is worth the distance"
9:45 A.M. Sunday School—6:30 P.M. Training Union
11 A.M. Worship—7:30 P.M. Worship Service
Wednesday Night Service 7:30 P.M.
PERRY THACKER, Ass't Pastor
GROVER WILKINS III, Min. of Music
E. Clay Polk, Pastor



the **Bible** speaks to you
CHRISTIAN SCIENCE RADIO SERIES
SUNDAY 9:45 A.M.
WQTE
560 on your dial

CHRISTIAN SCIENCE
Subject:
"LIFE"
Sunday Service 11 A.M.
Sunday School 11 A.M.
WEDNESDAY SERVICE . . . 8:00 P.M.
Reading Room
14 W. Huron
Daily 10 A.M. to 4 P.M.
Monday through Saturday

FIRST CHURCH OF CHRIST, SCIENTIST
164 W. Lawrence
Pontiac

You Are Cordially Invited to a
SERIES OF GOSPEL MEETINGS
at
EAST SIDE CHURCH OF CHRIST
168 Prospect Street (corner of Paddock and Prospect Sts.)
A. L. Carney, Evangelist
BROTHER S. T. W. GIBBS, Jr.
Outstanding Minister of the Gospel from Fort Worth, Texas,
An Evangelist Who Has Preached from Coast to Coast!
SUNDAY, JULY 20
through
FRIDAY, AUG. 1
(Except Saturday)
Sunday Services 11 A.M. and 7 P.M.
Nightly 7:45 P.M.
Visiting Evangelist S. T. W. Gibbs, Jr.
DYNAMIC! ELOQUENT! EXPERIENCED! DEDICATED!
Our plea is for New Testament Christianity Today. Bible Questions Will Be Welcomed.

Emmanuel Baptist Church
645 S. Telegraph (Near Orchard Lake Rd.)
DR. TOM MALONE, Pastor
A Fundamental, Independent, Bible-Believing Baptist Church
BIBLE SCHOOL 10 A.M.
Departmentalized Sunday School for All Ages . . . with NO Literature But the Bible
HEAR DR. TOM MALONE
teach the Word of God, verse by verse, in the large Auditorium Bible Class, broadcast on WPON 10:15 to 10:45 A.M.
MORNING WORSHIP 11 A.M.
EVANGELISTIC SERVICE 7 P.M.
PRAYER MEETING Wed. 7:30 P.M.
BUS SERVICE CALL FE 2-8328
Nursery — All Services

Pray for
JACK VAN IMPE CRUSADE
Wisner Stadium
7:30 Nightly





Bridge Tricks From Jacobys

NORTH (D)			19
♠K107			
♥1062			
♦AQJ98			
♣K5			
WEST		**EAST**	
♠863		♠42	
♥A98		♥QJ4	
♦64		♦753	
♣J10983		♣A7642	
SOUTH			
♠AQJ95			
♥K753			
♦K102			
♣Q			
Neither vulnerable			
West	North	East	South
1♦	Pass	1♠	
Pass	2♠	Pass	4♠
Pass	Pass	Pass	

Opening lead—♣J

By OSWALD and JAMES JACOBY

When today's hand was played in a New York tournament, every South player wound up as declarer at a four-spade contract and every West opened the jack of clubs. A couple of East players let that card ride, whereupon South would take his singleton queen and wind up making an overtrick.

The other East players were smarter. They looked over dummy carefully and saw that there was no future in that line of play. Then they went up with the ace of clubs and led a heart back.

★ ★ ★

One player led the four-spot. If South had hopped up with his king, this play would have beaten the contract but this South played low and also made five.

The great majority led the queen. A couple of declarers made the mistake of covering with the king, whereupon West took his ace and returned the nine-spot to give the defense three heart tricks and a plus-score.

The other declarers simply let the queen hold and covered the jack of heart continuation with the king or played low after the four of hearts continuation, to make their contracts on the nose.

Two imaginative experts led the jack of hearts. One South rose with the king, whereupon West rose with the ace, returned the nine and also set the contract.

★ ★ ★

The last declarer thought for a long while. He knew that East was a very good player. Could East have led that jack from three to the jack? Possibly, yes. This South had seen this East make all sorts of brilliant defensive plays.

South studied awhile more and finally came to the conclusion that East had led jack from queen-jack-small. Then South played low, nullified East's brilliancy, and brought his contract home.

♥CARD Sense♦

Q—The bidding has been:

West	North	East	South
	1♥	Pass	2♠
Pass	2N.T.	Pass	?

You, South, hold: ♠AK954 ♥Q85 ♦AK104 ♣2

What do you do now?

A—Bid three diamonds. Your partner may have only four hearts.

TODAY'S QUESTION

You do bid three diamonds and your partner continues to three no-trump. What do you do now?

Answer Monday

Playboy Chief Offers Reward in Slayings

BOSTON (AP) — The president of Playboy Clubs International, Hugh M. Hefner of Chicago, has offered a $10,000 reward for solution of the slaying of two Boston Playboy Club employes, police reported.

Officers said the offer in a telegram to club officials was for information leading to conviction of the man who shot and killed the employes early Friday.

★ ★ ★

A young man, who demanded the money in the Playboy Club safe, shot down Roger Howes, 27, of Quincy, the assistant manager, and Robert Hershman, 28, of Brookline, a room manager.

Police said Howes' cousin, Richard Ellis, 28, of Grosse Pointe, Mich., escaped by fleeing from the gunman, and called police.

★ ★ ★

Officers said Howes was killed after he told the gunman he did not know the combination of the safe, and Hershman was shot when he went to investigate the commotion, just as the club was closing for the night.

Astrological Forecast

By SYDNEY OMARR

For Sunday

SPECIAL INDICATION: Foreign policies undergo change. Alliances may be made or broken. Stability factor is evident by its lack.

★ ★ ★

ARIES (March 21-April 19): What occurs does so suddenly. Nothing halfway. Emphasis on ties, marriage, partnerships. Older individual makes unusual proposal. It is worthy of serious consideration.

TAURUS (April 20-May 20): You get news concerning employment, special work. Key is to finish what you start. Avoid actions based on impulse. You may be impatient. But if you wait, you succeed.

GEMINI (May 21-June 20): Keep mind open to requests from youngsters. Day features change, travel, variety. You are active. You get chance to show off unique abilities. Be adventurous.

CANCER (June 21-July 22): Conditions at home may be upset. Might be wise to get away for a time. Some around you act in eccentric manner. Heed your good counsel.

LEO (July 23-Aug. 22): You are tempted to throw caution to winds. This would not be wise. Key is to be analytical. Forces are scattered, confusion results. Take aim on your goal. Accept social invitation.

VIRGO (Aug. 23-Sept. 22): Guard possessions. You could lose valuables in transit. Key is to be thorough. Know where you are going — what you need for trip. Overcome tendency to be careless.

LIBRA (Sept. 23-Oct. 22): You are expansive — and your actions could prove expensive. Cycle continues high. But your judgment could leave something to be desired. Count 10 before making assertion.

SCORPIO (Oct. 23-Nov. 21): Areas previously quiet come to life. Means you are in for delightful surprise. One who becomes ally is powerful.

SAGITTARIUS (Nov. 22-Dec. 21): Obtain fact from SCORPIO message. Realize that many today are inclined to make promises. Of a welter of affirmations, one of two will be valid — are valuable.

CAPRICORN (Dec. 22-Jan. 19): Money and prestige are emphasized. Take initiative. See important persons. Cut through red tape. Show your capability in handling positions of authority.

AQUARIUS (Jan. 20-Feb. 18): Emphasis on travel. How are on the move. You encounter new, unusual experiences. Learn from them. Some contact you with unique proposals. Be sure you are free before committing yourself.

PISCES (Feb. 19-March 20): Interests in far-out subjects is activated. Don't be held back by persons of little faith. Follow through on personal desires. Money question is favorably resolved.

IF SUNDAY IS YOUR BIRTHDAY you have innate sense of showmanship. Many who think they know you would be surprised at your knowledge, aspirations. Some relationships will end. But by October you will be on solid ground — emotionally and otherwise.

For Monday

MENU TIP: Whatever is served, make it elegant. Moon in Libra highlights haute cuisine, the Continental style, the extra touch: linen napkins and candlelight. Might sound impractical for a Monday evening, but it is not, and if you follow this advice the blues are chased and replaced by elation.

★ ★ ★

ARIES (March 21-April 19): Accent on how you receive public acclaim or criticism. Maintain sense of balance. Your efforts are spotlighted. You get more than usual amount of attention.

TAURUS (April 20-May 20): New approach to basic tasks is indicated. You are able to see real motives of neighbors, associates, co-workers. Be independent. Stand tall. You need not fear one who threatens.

GEMINI (May 21-June 20): Good lunar aspect today coincides with romance, creative accomplishments. Your intuitive intellect is finely honed. Hunch, if carried through, pays dividends.

CANCER (June 21-July 22): Know value of what you possess. Don't think grass is greener somewhere else. Protect and improve property. Far-fetched scheme is exactly that; know it and respond accordingly.

LEO (July 23-Aug. 22): Short trip indicated — may involve close relative. Take notes on ideas. Realize information of value is available. Broaden horizons. But also know that some basic tasks remain.

VIRGO (Aug. 23-Sept. 22): If perceptive, you obtain genuine bargain. Accent continues on money, possessions. Be ready to make some changes. Details which concerned you prove to be minor.

LIBRA (Sept. 23-Oct. 22): Fine for purchase of luxury item. Judgment improves. You do know what you want and how to get it. Be confident, self-assured. You can successfully take initiative. Welcome challenge.

SCORPIO (Oct. 23-Nov. 21): Solitude may be necessary. Somewhere in background, Someone who confides secret deserves utmost consideration. Means don't flaunt power. Be discreet.

SAGITTARIUS (Nov. 22-Dec. 21): Spotlight on friends, hopes, aspirations. What was a dream can be a reality. You are aided by some who believe in you. Express appreciation without being maudlin.

CAPRICORN (Dec. 22-Jan. 19): Accent on prestige, standing in community. Finish project. Gain co-operation of those in authority. Fine for heart-to-heart talk with one who can elevate your position.

AQUARIUS (Jan. 20-Feb. 19): Good lunar aspect today coincides with chance to better communicate your views. Strive for originality. Look beyond immediate indication. Utilize creative abilities.

PISCES (Feb. 19-March 20): Not wise to accept what appears obvious. Study AQUARIUS message. Something which is hidden can be located. Takes persistence. Give best effort.

IF MONDAY IS YOUR BIRTHDAY you have fine sense of humor. Your versatility is great asset. If single, marriage is on horizon. Financial position due to improve. If married, there could be an addition to family.

Copy. 1969, General Features Cor.

BERRY'S WORLD—By Jim Berry

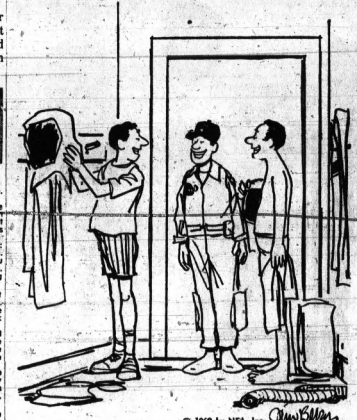

"... And after we get out of quarantine, our wives have arranged for us all to go on vacation TOGETHER!"

OUT OUR WAY



BOARDING HOUSE



Caro Man Gets Retardation Post

LANSING (AP) — The State Mental Health Department has named Charles Ramsey of Caro as its representative of the State Interagency Cadre on mental retardation.

★ ★ ★

Ramsey is deputy superintendent and director of special education for the Tuscola County Intermediate School District.

★ ★ ★

The cadre is composed of five full-time consultants representing major state agencies directly concerned with the problem of mental retardation.

CAMPUS CLATTER By Larry Lewis

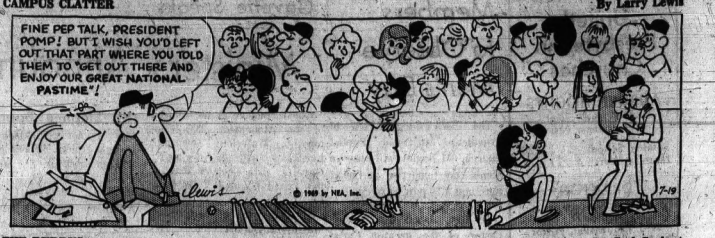

THE BERRYS By Carl Grubert



THE BORN LOSER By Art Sansom

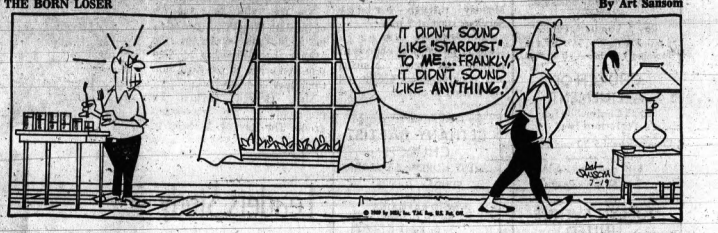

ALLEY OOP By V. T. Hamlin



CAPTAIN EASY By Leslie Turner



EEK & MEEK By Howie Schneider

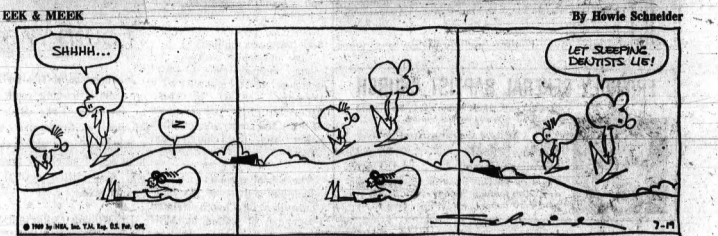

NANCY By Ernie Bushmiller



TUMBLEWEEDS By Tom Ryan



DONALD DUCK By Walt Disney



Consequences of Drug Abuse Are Widespread

(EDITOR'S NOTE — This is the last in a series on drug use and abuse by Dr. Stanley Einstein, a clinical psychologist, executive director of the Institute for the Study of Drug Addictions and editor of the International Journal of Addictions.)

By STANLEY EINSTEIN Ph.D.
(Written for NEA)

NEW YORK—We can have our pick regarding the areas of everyday living that drug misuse effects. Our relationships with family, friends and work associates can be affected.

Accidents, sometimes fatal, at home, and on the job and the highway are a major consequence. Our jails and prisons are inhabited by users and sellers of illegal drugs whose behavior daily increases crime on the streets.

★ ★ ★

They are full, too, of people like ourselves who took one drink too much—too much to be aware of the child crossing the street, the car in front of us making a turn.

The loss of jobs and the general effects of drug misuse — particularly alcoholism — upon industry are staggering. Last year, industry estimated that alcoholism cost them between $4 million and $6 million in terms of absenteeism and accidents on the job.

★ ★ ★

The additional cost of errors in judgment and the money and time spent in training people who leave or are dismissed because of their alcoholism or other drug misuse couldn't be estimated.

The major social consequences on drug misuse is that people do not live up to or at their potential.

THE FAMILY

A person who is seriously impaired both medically and mentally by drugs can obviously and deleteriously affect the family situation. He may be arrested, jailed or hospitalized. There are the anxieties and sense of helplessness triggered off in the family.

But there may be more significant if not so visible consequences. Many drugs take the edge off our concerns. On the surface, this may be temporarily good for the person and his family.

★ ★ ★

However, family stability is built on the development of trust between family members. This comes about by sharing experiences, thoughts and feelings—the good ones and the bad ones. To the extent that this is prevented or short-circuited, the family unit may lose out.

One inherent danger of drug misuse, particularly for certain drugs like heroin, is that one can't afford to trust a fellow drug user. He may be an informer working for the police. He may short-change you on the amount of drugs you purchase. He may leave you, or you him, during an overdose experience.

The drinking that results in abusive, assaultive behavior may also result in the "busy friend" — too busy to be with you even when you finally hospitalize yourself for treatment. Friendships, as with other things that grow, need time, care and maintenance. There are no drugs that can replace what only sensitive and loving people can do.

SCHOOL

Drowsiness, feeling high, or even feeling agitated are not generally what is needed to learn new material or to integrate it with the old. The administration may accept weekend drunkenness, but not the blowing of pot. That's a reality.

★ ★ ★

Being thrown out of school limits future vocations as well. Law, medicine, pharmacy, teaching, certified public accounting, jobs that demand security clearances or bonding will be generally closed off.

★ ★ ★

If this fair? Perhaps not. But when we all slid down the birth canal there was no sign saying we were arriving in a just, fair world.

WORK

Being fired because of drug misuse has already been mentioned. But being blackballed in a particular industry hasn't.

Being permitted to resign may be understandable and the more humane approach. This is of little comfort to the person and his family as he repeats the cycle of new job—doing fairly well, casual drug misuse, daily drug misuse, inability to do the job, getting fired, getting detoxified, and moving on to a new city for a new start.

★ ★ ★

Accidents, minor and serious ones, faulty judgments which may cause harm to others; loss of salary and a sense of identity are, of course, very much related to drug misuse and work.

LEISURE ACTIVITY

The essence of deriving pleasure and gratification from play activities depends on being involved in them. Not only don't drugs increase our actual involvement, but they may prevent us from an intiial or even great involvement.

After the last drink we remember, we no longer recall the last inning of the ball game we were watching.

★ ★ ★

The shot of heroin, taken to see us into and through the neighborhood dance—took us right through it—in our bathroom.

The diet pill may make us too ed, quality medical care.





DRUGS, MYTHS AND ADDICTIONS

jittery to do what we wanted to in our free time.

For those who are fully committed to a drug life, there is little time for anything else. Life may become an unending cycle of: get the drug, take the drug, experience the drug's effects while planning to get more drugs, and then get the drug again. Such a person may be more involved with recreational activities in jail or hospitals than when free in the community.

THE EXCEPTIONS

We must remember, however, that there are some people whose drug misuse serves to make them function better. There have been reports of problem drinkers who function better as family members or workers when intoxicated. Some people have been able to engage in conventional behavior when using heroin, when abstinent they couldn't.

There is no magic to this. These people are generally very anxious people. Their anxiety prevents them from full participation in life. The drugs they use may help to control their anxieties, but they most often are not using the appropriate drugs for their conditions.

★ ★ ★

They are, in a sense, acting as their own doctors. Their need—to feel up to handling and enjoying life with little anxiety—is a legitimate one. Their approach to their need is not legitimate as far as society is concerned.

The needs of these persons would be best met if they were under someone's care who could examine them, prescribe the right medicine in the correct amount for them and who could make whatever changes might be necessary in their prescriptions. This is plain, old-fashioned, quality medical care.

Area Service Personnel

Recuperating in a hospital in Japan from wounds received in Vietnam is Marine Cpl. Paul V. Hayes.

He received basic and advanced training at Camp Pendleton, Calif.

A Pontiac Central High School graduate and former Fisher Body employe, he is the son of Mr. and Mrs. Charles Hayes Sr. of 346 Voorheis.



HAYES

FAHRNER

Navy PO 3.C. John V. Fahrner is on a six-month tour of duty in Vietnam aboard the U.S.S. H. J. Thomas.

He attended Pontiac Northern High School, then was employed by Zenith Manufacturing Co. His parents are Mr. and Mrs. Fred Fahrner of 650 Kenilworth.

Serving with the military police in Korea is Spec. 4 William D. Himmelspach.

His previous duty posts include Ft. Knox, Ky., and Ft. Richie, Md.

The son of Mr. and Mrs. Daniel J. Himmelspach of 5830 Berkley, Waterford Township, he attended Waterford Township High School and Ferris State College.



HIMMELSPACH



DRAGAN

Airman James S. Dragan, son of Mr. and Mrs. Joseph S. Dragan of 39200 W. 12 Mile, Farmington, has completed basic training at Lackland AFB, Tex.

He has been assigned to Keesler AFB, Miss., for communications training.

Dragan, a graduate of North Farmington High School, attended Michigan State University.

Airman William P. Askew Jr. has been assigned to Kessler AFB, Miss., for training as an air traffic controller. He had basic training at Lackland AFB, Tex.

He is the son of Mr. and Mrs. William P. Askew of 4851 Haddington, Bloomfield Township.

Askew, a graduate of Seaholm High School, attended North Central Michigan University.



ASKEW



PEVITT

Airman Jack E. Pevitt is receiving training in communications electronics systems at Keesler AFB, Miss. He had basic training at Lackland AFB, Tex.

The Romeo High School graduate is the son of Mr. and Mrs. Frederick Pevitt Jr. of 128 Church, Romeo.

Broadway Scribe Zeroes In on Mostel's Vacation Plan

By EARL WILSON

NEW YORK—Zero Mostel, Take the Stand . . .

"Zero, it's rumored you're going to live out in the Atlantic Ocean?"

"Yeuh . . . I'm going on a vacation for a few weeks to my place in Maine—on Monhegan Island. There's no electric, one phone, no cars, you just have to be with yourself. It's Shangri-la without conveniences. Oh (he laughingly added), we have plumbing."

"What's the population?"

★ ★ ★

"At the height of the season—450. It's 13 miles out in the ocean . . . where Capt. Cook supposedly hid his treasures. But I never found any, and I looked."



WILSON

He added, "But you'd go out of your mind . . . no phones."

"Do your sons go with you to Maine?"

"My son Joshua has an improvisatory night-club act. He's a marvelous actor. Last year I went to see him in a play in which he was killed. I cried. I covered my eyes so everybody wouldn't see me cry. When I took my hand away, everybody else was crying, too. Then there's Tobias, who's a painter."

★ ★ ★

"Is he a better painter than you?"

"I hope so."

"What do you think of this younger generation?"

"Wonderful, except their hair is too long. I'd be glad to have their hair. You know, I never cut my hair? It looks like a fungus. And as for manicures, I rip 'em off with my teeth."

Zero got serious. "I agree with their attitude. I don't like violence. I'm a Gandhi man. But we've messed up this earth pretty good. Look at the nonentities that get into office."

★ ★ ★

"Would you do another B'way show?"

"If I could get something different. After I did 'The Rhinoceros,' everybody offered me animal parts. A woman wrote me a play about the king of snakes. Maybe I'd play a coffee percolator like I did in nightclubs."

"What would you like to do with your life?"

"I'd like to be wealthy and retire."

"You don't mean that. Because you're wealthy already."

"No, not really. I always do what I want to, and you don't get wealthy doing what you want to."

"Don't you have any ambition?"

"I never had any ambition in my life. It's too tiring."

★ ★ ★

THE WEEKEND WINDUP . . .

Prince Charles is expected here this year or early next, and **Douglas Fairbanks** could be the host . . . **Bob Hope** signed **Barbra Streisand's half-sister Roslyn Kind** for a TV special . . . Actress **Peg Murray** of "Fiddler" was asked if she'd appear nude onstage. "I would have," she said, "—10 years ago" . . . **Anthony and the Imperials** will go back to their old name—**Little Anthony and the Imperials**—at the Copa, to lure the young rock crowd.

When Lofty **Lou Alcindor** sat at a table at Barney Google's the boss raised the expensive Tiffany lamp so it wouldn't bump his noggin . . .

★ ★ ★

TODAY'S BEST LAUGH: Joey Bishop explained why the Apollo 10 astronauts were late arriving for his show: "They pushed the wrong button on the studio elevator."

A Las Vegas tale is the story—untrue, of course—of the musicians' union official who asked a Caesars Palace exec how many musicians were being hired for the title roles in their show, "The Boys in the Band." . . . That's earl, brother.

(Copyright, Field Enterprises Inc.)

Sunday Specials
Serving Delicious Meals Every Day of the Week
NEW YORK STRIP STEAK $2.50
FISH DINNER $1.35
CHICKEN DINNER $2.25
SPARERIBS $2.25
SHRIMP DINNER $2.25
INCLUDING A COMPLETE SALAD BAR
Bob's Chicken House
OPEN 7 DAYS A WEEK
497 Elizabeth Lake Rd. FE 4-0265
Across from the Pontiac Mall

HURRY! LAST 4 DAYS — ENDS TUESDAY
PARAMOUNT PICTURES presents A BHS FILM The Production of FRANCO ZEFFIRELLI'S ROMEO & JULIET
No ordinary love story....
Now KEEGO
Admission $1.50, Child 75c
Feature 2:00, 4:30, 7:00, 9:20
Orchard Lake Rd. at Cass Lake Rd., Keego Harbor — 682-1900

For The Family...
CHICKEN & DUMPLINGS
GOLDEN FRIED CHICKEN, JUMBO SHRIMP, RIBS, GOLDEN BROWN FISH, DELICIOUS PIZZA, FROG LEGS
FREE DELIVERY
MICHIGAN FRIED CHICKEN
621 Auburn Ave. FE 8-0111
Open 10 to 1 A.M.

WALKE DRIVE-IN THEATRE
MAPLE ROAD EAST OF WALLED LAKE
OPEN 7:45
624-3135
frank sinatra is tony rome
A GIANT OF A MOVIE
COLUMBIA PICTURES PRESENTS
GREGORY PECK / OMAR SHARIF
CARL FOREMAN'S
MACKENNA'S GOLD
SUPER PANAVISION TECHNICOLOR STEREOPHONIC SOUND

Duffy's for SUNDAY DINNER
• Families Welcome
• Dinner from 2 P.M.
• Sunday Liquor
8635 Cooley Lake Rd.
Union Lake
363-9469

COMMERCE DRIVE-IN THEATER
Union Lk. at Haggerty Rd.
EM 3-0661
Children Under 12 Free
PARAMOUNT PICTURES PRESENTS A ROBERT B. RADNITZ PRODUCTION
My Side of the Mountain
"A FRESH AND STIMULATING FILM!" —Arthur Knight SATURDAY REVIEW
PANAVISION® TECHNICOLOR® A PARAMOUNT PICTURE
ALSO
Hello Down There
COLOR A PARAMOUNT PICTURE

Ladies' Night Every MONDAY NIGHT
6 P.M. Till Closing
LADIES PLAY FREE
(ESCORTED OR NOT)
Walker's Cue Club
1662 S. Telegraph
1 Mile S. of Holiday Inn

CAMPUS Art Theatre
12 North Saginaw
In Downtown Pontiac
Open 11:00 am Wed. thru Sat. and Sun., Mon., Tues. At 2:00 p.m. — 334-6436
YOU MUST BE 18 — PROOF IS REQUIRED
THE CALICO QUEEN
COLOR
THE SAD TALE OF A SAGEBRUSH CASANOVA WHO RAN AFOUL OF A QUEEN OF SPADES IN A STACKED DECK!
BARRELS OF RED EYE! THE NOTORIOUS CAN-CAN! GUN FIGHTS & NECKTIE PARTIES!
Plus 2nd Hit — "BEWARE THE WIDOW"

DOORS OPEN
FRI. 6:45 P.M. — SAT. 10:45 A.M. — SUN. 11:45 A.M.
NOW! EAGLE NOW!
STEPHEN BOYD · AVA GARDNER · RICHARD HARRIS
JOHN HUSTON · PETER O'TOOLE · MICHAEL PARKS
GEORGE C. SCOTT
"★★★★ A MASTERPIECE" —N.Y. DAILY NEWS EDITORIAL
20th Century-Fox presents THE BIBLE ...In The Beginning
"AN AWESOMELY ABSORBING FILM!" —LIFE
"SUPER PANAVISION-TECHNICOLOR"
Suggested For GENERAL Audiences
Mon., Tues. at 7:00 and 9:22

HURRY! LAST FOUR DAYS!
SATURDAY and SUNDAY
SHOWS at 1:30-4:00-6:30-9:00
HURON
GET A "Chitty Chitty Bang Bang" OUT OF LIFE!
NON CONTINUOUS PERFORMANCES AT POPULAR PRICES
DIRECT FROM ITS RESERVED SEAT ENGAGEMENT
Albert R. Broccoli presents
"Chitty Chitty Bang Bang"
Dick Van Dyke · Sally Ann Howes · Lionel Jeffries
in Ian Fleming's "Chitty Chitty Bang Bang"
Gert Frobe · Anna Quayle · Benny Hill
"SUPER PANAVISION-TECHNICOLOR"
Suggested For GENERAL Audiences

GIANT FREE PLAYGROUNDS
FE 5-4500 Pontiac DRIVE-IN THEATRE
2935 DIXIE HIGHWAY (U.S. 10) 1 BLOCK N. TELEGRAPH RD.
FE 2-1000 Miracle Mile DRIVE-IN THEATRE
SO. TELEGRAPH AT SQ. LAKE RD. 1 MILE W. WOODWARD
332-3700 Blue Sky DRIVE-IN THEATRE
OPDYKE RD. AT WALTON BLVD.
674-1800 Waterford DRIVE-IN THEATRE
WMS. LAKE RD. AT AIRPORT RD. MILE WEST OF DIXIE HWY (U.S. 10)
CHILDREN UNDER 12 FREE
FIRST RUN — X NO ONE UNDER 18 ADMITTED — "THE SEXIEST, WACKIEST FILM YET!" —PLAYBOY — G.G.M. Heironymus Merkin ever Forget Mercy Humppe and find true happiness ?" AND MIA ELIZABETH FARROW TAYLOR "SECRET CEREMONY" Color
FIRST RUN — JOHN WAYNE GLEN CAMPBELL KIM DARBY HELD OVER 2nd BIG WK. TRUE GRIT — ALSO DORIS DAY BRUN KEITH "WITH SIX YOU GET EGGROLL" Color
FIRST RUN — Only his draftboard and his girlfriend know for sure. — THE Gay DECEIVERS — NO ONE UNDER 18 ADMITTED WITHOUT PARENT OR GUARDIAN — ALSO "the first time"
FIRST RUN — PARAMOUNT PICTURES PRESENTS A ROBERT B. RADNITZ PRODUCTION — My Side of the Mountain — "A FRESH AND STIMULATING FILM!" — SATURDAY REVIEW — Also JOHN WAYNE THE ALAMO RICHARD WIDMARK LAURENCE HARVEY
BOX OFFICE OPEN 7:00 P.M.

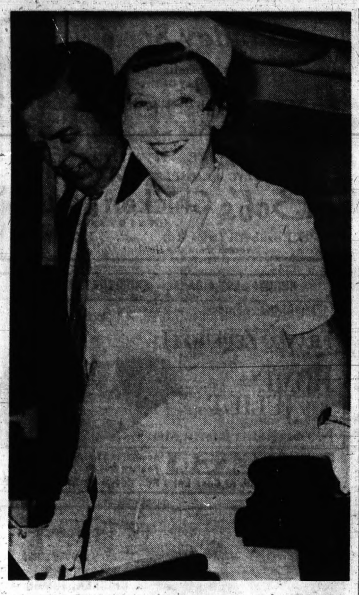

AP Wirephoto

MAMIE BACK FROM EUROPE — Mrs. Dwight D. Eisenhower, widow of the former president, leaves the liner United States in New York City yesterday after completing a three-month visit to Europe. She spent the last week of the visit in a hospital and is still suffering from what she described as a bad cold.

Mammary Cancer More Lethal in Males

NEW YORK (UPI) — Mammary cancer is a more menacing disease in the male than in the female, reported Drs. Henry J. Norris and Herbert B. Taylor after an exhaustive study of male involvement in a disease generally thought of as a female affliction.

Fortunately for males, male breast cancer is relatively rare. Of all mammary cancers approximately 2 per cent occur in men. But in men they ususally run a more rapid course and the five-year-survival "cure rate" is less.

★ ★ ★

Norris and Taylor studied 113 cases of male mammary cancer in the files of the Armed Forces Institute of Pathology and reported their findings to the technical journal of the American Cancer Society.

One reason for the "worse behavior" of male mammary cancer is that "the male breast lacks sufficient substance to encompass the tumor," they said.

IN 'CENTRAL AREA'

Most male breast cancers appear in "the central area" beneath the nipple. There they have quick access to the lymphatic channels through which they can spread to distant parts, particularly the lymph nodes in the arm pits.

★ ★ ★

This, the researchers said, accounted for a "higher lethality" of very small breast cancers in males than in females. But in none of their 113 cases was the cancer inapparent at its site of origin, first revealing its presence elsewhere as sometimes happens in the female.

★ ★ ★

The purpose of their study was to alert physicians to the fact that mammary cancer does occur in the male, no matter how infrequently. The very sparseness of the male breast permits cancers to be detected while they're still tiny and while they're still localized.

★ ★ ★

"Physicians should be aware that early biopsy of unilateral (one-sided) breast lesions in men should greatly improve the outlook and reduce the mortality to possibly less than 20 per cent," they said.

The present mortality is around 43 per cent.

MEDIAN AGE 59

At the time of cancer onset, the 113 males were 21 to 20 years old but their median age was 59 years, which was higher than the average age-at-onset in females.

★ ★ ★

Men have "a worse survival outlook than women of the same age" even when they're both free of disease, Norris and Taylor reminded, and when this is taken into account along with the later age-at-onset, the "biological properties" of breast cancer are less weighed against the male.

★ ★ ★

But even so the male mammary cancer is statistically the more lethal, whether or not it has to be, and the earliest possible detection is even more essential.

Pieces of tusk and tooth identified as those of a mammoth probably 12,000 or 13,000 years old have been found in a stone quarry in Belgium.

Bear Stew Will Bring On Beef

MCCLEARY, Wash. (AP) — So who wants to picket a pot of bear stew?

Well, a Seattle private detective, Windsor L. Olson, 42, who calls himself the Chief SOB, says his group plans to do just that—all in the name of bear preservation.

★ ★ ★

It's all part of this Saturday's annual McCleary Bear Festival when the Save Our Bears (SOB) members, led by Olson, square off against the Save Our Trees members.

"We're dead serious," Olson claims. "We will be marching around the stew pot—we probably will have 10 or 12 pickets."

ANTIBEARS

The festival, highlighted by the bear feed, is sponsored by the SOT, a local group that claims the bears are eating up the forest and destroying the timber.

Olson's group is opposed to killing bears by professional hunters under direction of the Washington Forest Protection Association.

★ ★ ★

"We feel pretty strongly about the bears," Olson said. "We're not sure the bears do the damage they say they do—besides the trees are a natural food for the bear."

Last year the festival attracted 14,000 persons to this small Grays Harbor County logging community.

17 Die in Viet; 2 From Midwest

WASHINGTON (AP) — The Department of Defense has named 17 servicemen killed in action in Vietnam.

They included two from the Midwest:

ARMY
MISSOURI — Sgt. James L. O'Hara, Kansas City.
OHIO — Sgt. Bobby L. McCoy, Toledo.
Died not as a result of hostile action:

ARMY
INDIANA — Pfc. Jackie L. Woodard, Mishawka.
Missing not as a result of hostile action:

NAVY
Shipfitter I.C. Robert H. Burgess.

5 Convenient Locations!
PONTIAC—46 E. Telegraph at Huron
PONTIAC—5064 Highland Road
SYLVAN LAKE—2375 Orchard Lake Road
UNION LAKE—8040 Cooley Lake Road
ROCHESTER—1495 North Main

WRIGLEY
HOME OF THE Freshables
Fine Foods

...a delicious NEW taste treat!
Heat 'n Eat Southern SANDWICH STEAK
The very latest in food fashions. Delicious finely chopped beef covered with homemade Type crunchy breading creating a scrumptious new delicacy.
6 in an 11¾-oz. wt. pkg. 89¢

New Crop
U.S. NO. 1 ALL PURPOSE
Michigan Potatoes
10 lb. Bag 59¢
FRESH HOME GROWN
Blueberries
3 pints $1.00

LEAN MEATY CUBES Beef Stew lb. 88¢
RIB CUT OR LOIN END Pork Chops lb. 88¢
BONELESS BEEF Cube Steak $1.28 lb.

RICH TOMATO FLAVOR
HEINZ KETCHUP 14-fl. oz. btl. 22¢

REAL COFFEE FLAVOR Chock Full O Nuts 1-lb. wt. can 79¢
FROZEN FRUIT Hawaiian Punch 6-fl. oz. can 19¢
MARZETTI Slaw Dressing 1-pt. btl. 59¢
KRAFT FAMOUS BBQ Sauce 18-oz. fl. btl. 35¢
FROZEN PATIO Mexican Dinner 15-oz. pkg. 59¢
FROZEN PATIO Tacos 6-ct. pkg. 59¢
MEADOWDALE GRADE AA Fresh Butter 1-lb. in QTRS. 72¢
FLOOR WAX Klear QT. 14-oz. Can $1.49
FLOOR CARE Pronto 13-fl. oz. Can 69¢
CHICKEN OF THE SEA OR Star-Kist LIGHT CHUNK TUNA 6½-oz. wt. can 29¢
FABRIC FINISH Sta-Flo Pt. 11-oz. can 49¢
CAT FOOD Tabby Treat 13-oz. Can 27¢

ALL PURPOSE Crisco Shortening 3-lb. Can 77¢
ALL FLAVORS Faygo No Return Btls. 16-fl. oz. 13¢
AUNT JANES Sweet Pickles 1-lb. Jar 49¢
MEADOWDALE Orange Juice 6-oz. wt. can 17¢
CHOCOLATE PUDDING Royal Instant 4¾-oz. wt. pkg. 12¢
SOFT STICK Chiffon Margarine 1-lb. net wt. 39¢
BIRDS EYE FROZEN Cool Whip 9-oz. wt. Size 44¢
JOHNSON Pledge 14-fl. oz. can $1.19
JOHNSON Glo-Coat Pts. 11-oz. can 89¢
FRANCO AMERICAN Spaghetti 15½-oz. wt. can 14¢
MILD BEAUTY BAR SOAP SPEC. LABEL Personal Size Ivory 4 bar pkg. 25¢
TWIN PACK DETERGENT Trend 24.5-oz. wt. box 39¢

PLUS WONDERFUL GOLD BELL STAMPS

WRIGLEY COUPON
SAVE $2.00
1 BUTTER KNIFE, 1 SUGAR SPOON and 1 PIERCED TABLESPOON ..... $1.99 with this coupon
Offer good July 20 thru July 26
FROM INTERNATIONAL SILVER
AMERICAN GOLD OR GOLDEN SCROLL TEA SPOON WITH $3 PURCHASE 49¢ each
BEAUTIFUL VOGUE COOKWARE
Double Boiler ... $5.65 WITH $3 PURCHASE

14 Sandwiches Long
Giant White Bread
MEL-O-CRUST
4 1-LB. 8-OZ. LOAVES $1.00

Prices good Sun., Mon., Tues., July 20,21,22

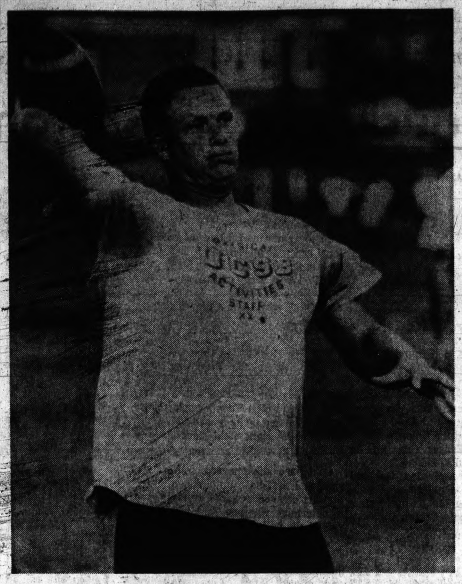

Pontiac Press Photo

IN THE AIRLANES TONIGHT—Quarterback Doug Holcomb, of Purdue, will start for the Pontiac Firebirds tonight in a Midwest Football League exhibition game against the Detroit Cowboys in Wisner Stadium. Game time is 7:30 p.m. and it is being sponsored by the Fraternal Order of Eagles who plan pre-game and halftime ceremonies.

THE PONTIAC PRESS

SPORTS

SATURDAY, JULY 19, 1969 D—1

Holcomb Leads F-Birds

Ex-Purdue QB to Start Tonight

Doug Holcomb, who showed up at the University of Purdue at the wrong time, plans to show up tonight to quarterback the Pontiac Firebirds in the Midwest Football exhibition game against the Detroit Cowboys.

The 1966 graduate of Purdue, now 24, parallels his college football career to being in the right place, but at the wrong time.

When he went to Purdue as a high school All-American Ron DiGravio had control of the quarterbacking situation. As a junior, with DiGravio graduated, Holcomb and a sophomore named Bob Griese were to battle for the job.

In the season opener of 1965, Griese moved the team for 17 points, "and that was it," said Holcomb.

Tonight, Holcomb, with still a strong desire to play football, finds himself in a different role . . . as a starter ahead of five-year veteran of the Midwest Football League, Bill Harrington.

"If we give him help, I knw Doug will do the job for us," said head coach Tom Tracy, "and Harrington, with his experience, is a valuable man to have around."

The Firebirds, with a squad of 68 in training camp, will be favored to defeat the Cowboys. However, the new Detroit team, under coach Jack Darby, figures to have speed in the backfield and size on the line.

Darby is a former North Carolina gridder and played with the Green Bay Packers.

★ ★ ★

"We don't know much about them," said Tracy, "but we know what happened last season when we played a team like Lackawanna, of which we knew nothing about, and lost twice."

The Firebirds will start the regular season Aug. 2 against the new Grand Rapids entry, a team which carries a nucleous of players from the old United Football League, now part of the Continental League.

TWO DIVISIONS

Pontiac, Detroit, Flint and Lansing are in the Central Division of the newly reshuffled Midwest Football League, while Grand Rapids, Lackawanna, Dayton and Southwest Michigan (Benton Harbor-St. Joe) are in the Lakes Division.

This is the fifth year Pontiac will have an entry in the MFL. Pontiac has won the title twice, finished second and tied for third in the past four years.

★ ★ ★

Last year Dayton won the crown, Lackawanna was runnerup and Pontiac and Flint were tied for third.

Tonight's game is scheduled to start at 7:30 and the Fraternal Order of Eagles, hosted by Clarkston Lodge 3373, have planned pre-game and halftime activities.



Pontiac Press Photo

THE EARS HAVE IT — It looks like quarterback Greg Landry (11) and other Detroit Lions' players are covering their ears from the noise during their drills at rookie camp at Cranbrook. On the extreme right is quarterback Bill Munson (19. The regulars will report tomorrow, have a picture session for press and TV Monday before starting twice daily workouts. Munson, Landry and Greg Barton are the three quarterbacks in camp.

Namath Concedes to Rozelle Decision

NEW YORK (AP) — Joe Namath has capitulated to Pete Rozelle, clearing the way for his return to the New York Jets by agreeing to sell his swinging East Side night spot—and, as incongruous as it seems, the turning point may have been an old Sunday school lesson.

★ ★ ★

"There was a distinction I learned in Sunday school before I was 10," Rozelle said as he languished in his plus offices long after the tense news conference Friday that ended the six-week-old Namath Case. "Character is what you are. Reputation is what people think you are."

★ ★ ★

And, added the commissioner in drawing the adage to the Namath situation:

"When a cloud is cast on your reputation, it's as bad as your character defaulting."

That was among the weapons Rozelle had in his arsenal during the Monday-to-Friday talks with the unpredictable quarterback which led to the moment, just before 4:30 p.m., EDT, on a muggy New York afternoon, when Namath suddenly stood up and shook Rozelle's hand.

NEVER CERTAIN

"I just never was certain it was going to be resolved until then—until he shook hands," Rozelle said.

★ ★ ★

Just over an hour later, Namath and Rozelle faced a news conference in the red-carpeted conference room at pro football's plush Park Avenue headquarters that spelled out the details of the solution that will enable Namath to report to the Jets Sunday.

"I'm happy to announce that Joe will be back with the Jets," Rozelle said. "He and I have privately reached total accord. He is selling his interest in Bachelors III and we consider the entire matter closed."

★ ★ ★

Namath, wearing a gold shirt, striped blue-and-white trousers, no socks and sneakers, then explained why he had changed his mind and decided to sell the night spot that had become the issue in the case, his voice several times seeming on the verge of cracking with emotion.

And, in his own way, what he said emphasized the character-reputation distinction.

WANTS TO PLAY

"I initially didn't feel that it would involve so many people as it has," Namath said. "But because of the things that have been said and written, it's gotten way out of proportion. Because of the people this has involved, and because I do want to play football, Mr. Rozelle and I got together and solved the thing.

★ ★ ★

"I've done nothing wrong, but because of the public reading these things it has caused so much trouble for football and for me, so we feel we should divorce ourselves of the restaurant and have nothing to do with it even though everything that's been said about myself having dice games and things like that is wrong."

★ ★ ★

And then he directly put his finger on the issue between himself and Rozelle—his contention that he personally was not guilty of any wrongdoing and therefore should not have to sell, and Rozelle's contention that an aura of suspicion creates doubt.

★ ★ ★

"My principle went as far as my thinking at that time," Namath said, "and when it was just concerned with myself. I hadn't done anything wrong, but there still was that area of doubt, that question with the public we are trying to erase now...to keep everything on the up and up we are getting out of Bachelors III."



AP Wirephoto

NAMATH CONCEDES—Joe Namath, New York Jets' quarterback (right) and NFL commissioner Pete Rozelle, held a joint news conference yesterday in New York and Namath agreed to sell his interest in his night club and return to the Jets instead of retiring as he planned to do rather than sell.

Willie Also Gets Homer

Horton's Glove Busy in Tigers' 4-0 Win

CLEVELAND (UPI) — Catch the ball Willie?

You can generally catch the youngsters who show up early at Tiger Stadium shrill out in their high-pitched voices "Hit the ball Willie!" at Horton during batting practice.

★ ★ ★

But, the fans in Cleveland Friday night were giving it the "Catch the ball Willie" bit in the ninth inning as the Detroit Tigers were beating the Indians, 4-0.

Horton had already done what turns him on most by slamming a two-run home run in the eight, and for the third straight game he had one of his big meaty hands playing a key part of a Detroit win.

This time it was more with his glove, as Horton duplicated an American League record last equaled Sept. 22, 1951 by Irv Noren of the Washington Senators when he caught 11 fly balls in left field.

DRIFTED BACK

So that brought the cheers for Willie to set a new mark from a record-conscious crowd of 17,615 when Larry Brown opened the Indians' ninth. But the Cleveland shortstop lifted a high popup which his Detroit counterpart, Tom Tresh, drifted back for and caught.

Denny McLain got the victory for another superlative piece of pitching — especially superior when you consider he missed a turn because of phlobitis to his left arm, an ailment which hempered the circulation in his non-pitching arm.

★ ★ ★

McLain set Cleveland down on just seven hits, although that was one more than Detroit got, for his sixth straight win and No. 14 against five losses.

The competitive All-Star pitcher only allowed one Indian runner as far as second while striking out the unusually low number of two batters. He didn't walk any.

WORTHY FOE

Luis Tiant proved a worthy opponent for McLain over the first four innings, not giving up a hit, but Bill Freehan cracked a 2-2 pitch leading off the fifth. His 12th home run gave the Tigers a 1-0 boost toward their third consecutive win.

Don Wert singled in the seventh, stole second and moved to third on an infield out before Mayo made a move he probably hoped the critics of his imagination were watching.

★ ★ ★

Smith had McLain lay down a two-strike suicide squeeze bunt with two outs and it worked to perfection as Wert scooted across the plate with the second Detroit run. McLain is the best bunting pitcher in at least the AL and had 16 successfull bunts to lead the league last season. He had three in the game.

DETROIT	ab	r	h	bi	CLEVELAND	ab	r	h	bi
Stanley cf	3	0	0	0	Cardenal cf	4	0	1	0
Tresh ss	4	0	0	0	LBrown 3b	4	0	1	0
Northrup rf	3	0	1	0	Sims c	4	0	0	0
Cash 1b	3	1	1	0	THorton 1b	4	0	3	0
WHorton lf	4	1	1	2	Herrelson rf	4	0	0	0
Freehan c	4	1	1	1	Snyder lf	3	0	1	0
Wert 3b	3	1	1	0	Klimchock 2b	3	0	0	0
Tracewski 3b	0	0	0	0	Leon ss	3	0	0	0
IBrown 2b	3	0	0	0	Tiant p	2	0	1	0
McLain p	1	0	0	1	Scheinblum ph	1	0	0	0
					Burchart p	0	0	0	0
Total	30	4	5	4	Total	30	0	7	0

Detroit ..... 000 010 102—4
Cleveland ..... 000 000 000—0

DP—Detroit 2. LOB—Detroit 5, Cleveland 5. 2B—T.Horton. SB—Wert. S—McLain 3.

	IP	H	R	ER	BB	SO
McLain (W;14-5)	9	7	0	0	0	2
Tiant, (L;8-11)	8	5	4	4	5	3
Burchart	1	0	0	0	0	1

T—2:32. A—17,615.

Browns Cut 6 Rookies From Early Grid Camp

HIRAM, Ohio (AP) — Six rookies were released by the Cleveland Browns Friday following the final workout of the National Football League club's rookie and quarterback training program at Hiram College.

Those released, all free agents, were:

Running backs Dewey Chester of the University of Pittsburgh and Jack Roten of Appalachian State, line backers Paul Scopetski of Holy Cross and Doug Kleier of Cornell, offensive end Duane Marusa of George Washington and defensive back Donald Ragon of Dayton.

Blues Bright on Links

TORONTO (AP) — Red Berenson and Jacques Plante of the St. Louis Blues had a net score 58 Friday to take the first-round lead in the 54-hole golf tournament involving stars of the National Hockey League.

Cale Paces Bristol 500

BRISTOL, Tenn. (AP) — Led by stocky Cale Yarborough's 103.432 m.p.h., 10 drivers broke Bristol International Speedway's lap record Friday in the first day of time trials for Sunday's $33,000 Volunteer 500 stock car race.

In County Tournament

Rain Changes Tennis Slate

A steady drizzle this morning forced officials of the 10th annual Oakland County Open Tennis Tournament to postpone the scheduled matches this morning and afternoon for at least one day.

★ ★ ★

As many of the matches as possible are being rescheduled for tomorrow at the Oakland University courts at the same time as they were scheduled today.

Officials are hopeful that the men's and mixed doubles slated for 6:30 p.m. today will be played should the showers end during the afternoon.

The Friday night matches that were rained out and in many cases rescheduled for today also will be included in the planned delayed schedule Sunday.

Those who were requested to report to the OU courts today to make up their matches should come at the same time tomorrow, or contact the tournament officials as soon as possible at the courts about a new time.

★ ★ ★

The events that were scheduled for Sunday originally now will be delayed in most cases until Monday or a weeknight.

OAKLAND COUNTY OPEN TENNIS TOURNAMENT

Saturday Evening Matches

6:15 p.m. Mixed and Men's Doubles—(Men's) F. Bartlett-S. Hunt vs. B. Gould-M. Scott; G. Stevens-M. Miller vs. S. Mock-J. Myers; B. Buffington-R. Hinson vs. G. Davis-R. Reed; W. Fish-M. Grind vs. J. Hayes-H. Johnson; (Mixed) Cowin-Cowin vs. Graham-K. Abbert; Morgan-L. Elbert vs. Ryan-Richarson; White Jacobsen vs. Coppel-Yambrach; Beel-Beel vs. Neely-Jaaksi; Cloos-Hall vs. Wethery-Hayner; Craft-Goodrich vs. Kern-Carels; Scrupps-Scruggs-Midgely-Smart.

Sunday Morning Matches

8:30 a.m. Junior Singles and Junior Doubles—M. Davis-J. Robinette vs. S. Mayhew-F. Young; M. Goff- J. Garmel vs. J. Smart-J. Gentle; S. Knickerbocker-R. Kohl vs. D. Richter-D. Bacon; T. Walling-G. Glabach vs. M. Veillette-B. Featherstone; Kredo-P. Kelly vs. K. Hebenstreit-M. Taylor; B. Bammel-K. Trimeny vs. F. Yambrach-A. Nicholes; S. Houghton-S. Goff vs. E. Gage-C. Bean; Pete Malaff vs. Dave Gortz; Brent Manson vs. Dave Motzny.

10 a.m. Junior and Senior Singles—Jim Taylor vs. Ken Hebenstreit; Joe Gentle vs. Chris Bean; Joel Winston vs. Steve Goff; Mark Taylor vs. Steve Mayhew; Mike London vs. Dave Richter; Rick Roder vs. Eric Gage; Ted Benca vs. Gil Gough; Ken Corbe vs. Donn Bacon; Ted Walling vs. Mike Veillette; Craig Coney vs. Lynn Katz; Reid Rundell vs. M. Shadeck; Larry Kaznecki vs. Jim Laux.

11:15 a.m. Mixed and Men's Doubles—Goode-Goode vs. Wiener-Weiner; Veillete-Veillete vs. Raschiotre-Schroth; Rundell-Trost vs. Cloos-Hall or Wethery-Hayner; Laux-Ross vs. McCully-Nethery; M. Rosenbaum-B. Rosenbaum vs. B. Hunt-C. Hunt; L. Kaznecki-T. Kaznecki vs. D. Winsell-B. Brandel; D. Hezen-G. Leach vs. J. Parlen-A. Gregory; K. Beattie vs. A. Wild-D Martin; R. Feinberg-M. Schneider vs. H. Kern-B. Stutenberg.

Giants' Owner Goes to Lunch for $600

SAN FRANCISCO (UPI)—It cost owner Horace Stoneham of the San Francisco Giants about $600 to go to lunch Friday.

Sharing part of the blame for the high luncheon tab were pitcher Don Drysdale, infielders Maury Wills and Ted Sizemore and catcher Tom Haller of the Los Angeles Dodgers.

The four Dodgers failed to appear at a Giants booster luncheon as announced earlier. So rather than disappoint the 200 persons who showed up for the luncheon, Stoneham picked up the tab which came to $3 each.

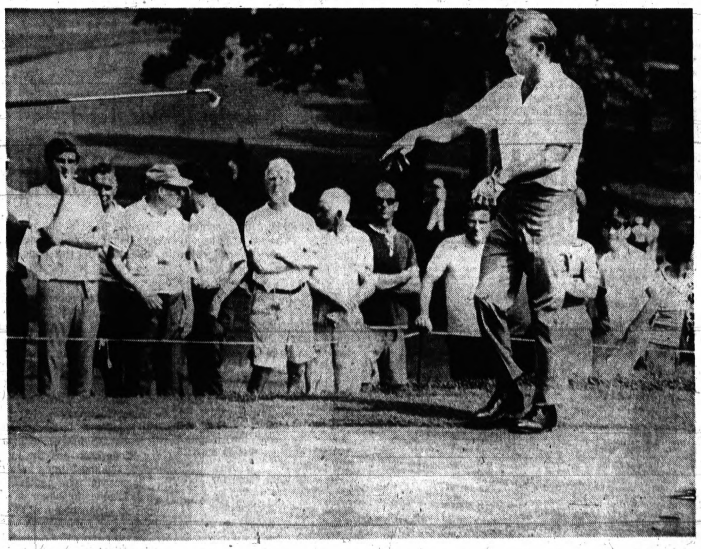

AP Wirephoto

HEATED GOLFER—Arnie Palmer loses his cool in the Philadelphia heat as he throws his club in disgust after missing the cup in the lower right for a double bogie on the 16th hole of the Golf Classic in Whitemarsh, Pa. Palmer complained about the heat and finished with a 36-hole score of 141.

Really Cashing In

Fans Like New Brave

By the Associated Press

Tony Gonzalez has been a blue chip bargain for Atlanta since June 13. Now the Braves' fans are cashing in too.

Gonzalez, acquired from San Diego just before the trade deadline last month for reserve catcher Walt Hriniak and two minor leaguers, hit two home runs—one of them a grand slam—Friday night as the Braves swept a doubleheader from the Padres 6-2 and 6-3.

★ ★ ★

The outfielder's sixth and seventh homers—he has hit five since joining the Braves—helped them climb within three percentage points of Los Angeles' National League West Division leaders, who edged San Francisco 3-2.

His bases-loaded blast, which capped a six-run Atlanta burst in the fourth inning of the opener, also put $28,600 in the pocket book of Mrs. Estelle Hale of Statham, Ga.

HOMER DERBY

Gonzalez went to bat in the inning representing Mrs. Hale, whose name was drawn in a Home Run For The Money promotion conducted by the Braves' broadcasters. A homer was worth $3,600—with a $25,000 bonus for a grand slam.

Elsewhere in the NL, the New York Mets topped Montreal 5-2 despite the loss of hitting star Cleon Jones after a fifth-inning brawl, the Chicago Cubs mauled Philadelphia 9-5; Pittsburgh trimmed St. Louis 4-1 and Houston downed Cincinnati 7-4.

★ ★ ★

The Braves trailed San Diego 2-0 in the opener when Orlando Cepeda launched the fourth with a double. A walk, a ground out and Bob Didier's two-run single knotted the game. Singles by pitcher Ron Reed and Felipe Alou then filled the bases, setting the stage for Gonzalez' second career slam.

★ ★ ★

In the second game, Gonzalez' two-run shot keyed a three-run Atlanta rally in the fourth inning. Larry Stahl's second homer of the doubleheader pulled

FIRST GAME													
SAN DIEGO					ATLANTA								
	ab	r	h	bi			ab	r	h	bi			
Spin 2b	5	0	1	0	FAlou cf		4	1	2	0			
RPena ss	5	0	0	0	Millan 2b		4	0	1	0			
OBrown rf	3	0	0	0	HAaron rf		4	0	1	0			
Ferrara lf	3	1	1	0	Cepeda 1b		3	1	2	2			
VKelly 3b	4	0	1	0	Oliver 3b		3	1	0	0			
Stahl 1b	2	1	2	1	Millan 2b		4	0	1	0			
Murrell cf	3	0	0	0	Didier c		4	0	1	2			
Cannizzro c	3	0	0	0	Garrido ss		4	0	1	0			
Santorini p	2	0	0	0	Reed p		0	1	2	0			
Ross p	0	0	0	0									
Hriniak ph	1	0	0	0									
Reberger p	0	0	0	0									
Spiezio ph	1	0	0	0									
Total	31	2	5	2	Total		34	6	12	6			
San Diego	0	0	0	2	0	0	0	0	0	0	—	2	5	0
Atlanta	0	0	0	6	0	0	0	0	0	0	—	6	12	0

E—Didier. DP—San Diego 2, Atlanta 1. LOB—San Diego 7, Atlanta 6. 2B—Cepeda, H.Aaron, FFerrara (6). Stahl (1), Gonzalez (4). SB—Millan, Murrell. IP H R ER BB SO

Santorini (L,4-9)	2 2-3	8	4	4	2	1
Ross	1 1-3	1	0	0	0	1
Reberger	3	3	2	2	2	2
R.Reed (W,8-7)	9	5	0	0	2	2

HBP—by R.Reed (Ferrara), by R.Reed (Murrell). T—2:06.

SECOND GAME													
SAN DIEGO					ATLANTA								
	ab	r	h	bi			ab	r	h	bi			
Arcia 2b	3	0	1	0	FAlou rf		3	0	0	0			
Gaston 1b	3	0	1	0	Millan 2b		3	0	1	0			
RPena ss	4	0	0	0	CBoyer 3b		2	0	0	0			
VKelly 3b	4	0	1	0	Carty lf		3	1	0	1			
Colbert 1b	4	1	1	1	TAaron lf		0	0	0	0			
Ferrara lf	3	1	1	0	Cepeda 1b		3	0	1	0			
Stahl rf	3	1	2	2	Gonzalez cf		3	1	2	2			
Murrell cf	3	0	1	0	Tillman c		3	0	0	0			
Ruberto c	3	0	1	0	Garrido ss		3	1	2	0			
OBrown ph	1	0	0	0	Britton p		2	0	1	0			
Kelley p	0	0	0	0	Lum ph		1	0	0	0			
Ross p	1	0	0	0	Upshaw p		0	0	0	0			
McCool p	0	0	0	0									
Spiezio ph	1	0	0	0									
Total	34	3	8	3	Total		27	4	6	4			
San Diego	0	0	0	0	1	0	1	2	0	0	0	—	3	8	0
Atlanta	0	0	0	3	0	0	3	0	0	0	x	—	6	6	1

E—R.Pena, Colbert. DP—San Diego 2. LOB—San Diego 8, Atlanta 5. 2B—Ferrara, Arcia. HR—Colbert (14), Gonzalez (7). Stahl (27). S—R.Pena, F.Alou.

	IP	H	R	ER	BB	SO
Kelley	4	2	3	3	1	1
Ross (L,1-8)	3 2-3	4	3	3	3	1
McCool	1-3	0	0	0	1	0
Britton (W,4-1)	9	7	3	3	0	1
Upshaw	1	0	0	0	0	0

Save—Upshaw. HBP—by Kelley (Millan). T—2:36. A—23,410.

Golf's Win Streak Attempt Continues

OAK PARK, Ill. (AP) — Petite Jane Bastanchury of Whittier, Calif., today tries to extend one of golf's greatest winning streaks of the year.

The 21-year-old Arizona State lass has yet to be beaten in 1969, winning all five events she entered, including the National Intercollegiate at Penn State.

★ ★ ★

She entered the semifinals of the 69th Women's Western Amateur at water-soaked Oak Park Country Club against one of her most feared opponents—Dorothy Germain of Blytheville, Ark.

It will be the first time the two have met since Miss Bastanchury defeated Miss Germain 4 and 2 over the 36-hole route of the National Collegiate finals.

★ ★ ★

The other semifinal sends Carmen Piasecki, 21, of South Bend, Ind., against Mrs. Michael Skala, 31-year-old mother of three from Shingle Springs, Calif.

In Women's Event

Miss Bryan Upset Winner

The 53rd Women's Closed championship will go down as the tournament of the big upsets.

Mary Bryan, of Lansing, who upset co-favorite Nancy Patch, 2-1 in the semifinals yesterday morning, won the event at Dearborn Country Club by defeating another upset artist, Susan Barle of Indianwood for the championship, 2-up.

Miss Barle defeated tournament favorite Bonnie Lauer of Edgewood in the semifinals, 1-up.

Her victory over Miss Lauer came on the 18th hole when Bonnie's fairway shot went into a pond causing her to bogey the hole.

★ ★ ★

The new champion is a 28-year-old graduate of New Mexico University who finished off Miss Patch at 6:45 p.m. in the rain and darkness of a long-delayed match.

★ ★ ★

Winners in other flights were Mrs. Charles Fox, of Farmington, 1st Flight; Mrs. L. W. Smead, Oakland Hills, 2nd Flight; Mrs. Beverly Straus, Franklin Hills, 3rd; Mrs. Betty Edwards, Hillcrest, 4th and Mrs. Dan Smith, Barton Hills, 5th Flight.

ST. LOUIS					PITTSBURGH				
	ab	r	h	bi		ab	r	h	bi
Brock lf	4	1	1	0	MAlou cf	3	1	1	0
Flood cf	4	0	1	0	CTaylor 1b	3	2	2	0
Pinson rf	4	1	1	0	Stargell lf	4	1	1	0
Torre 1b	4	0	1	1	Clemente rf	4	1	1	0
McCarver c	3	0	1	0	Hebner 3b	3	0	1	0
Shannon 3b	4	0	1	0	Sanguillin c	2	0	0	0
Javier 2b	4	0	1	0	Alley 2b	3	1	1	0
Huntz ss	2	0	0	0	Martinez 2b	2	0	0	0
Davalillo ph	1	0	0	0	Mota ss	3	0	0	0
Giusti p	0	0	0	0	Ellis p	3	0	0	0
Gibson p	2	0	0	0					
Gagen ph	1	0	0	0					
Maxvill ss	0	0	0	0					
Total	32	1	7	1	Total	28	4	6	3
St. Louis	0	0	0	0	0	0	0	1	0	0	0	—	1	7	0
Pittsburgh	3	0	2	0	0	0	0	0	0	x	—	4	6	0

E—McCarver. DP—Pittsburgh 2. LOB—St. Louis 6, Pittsburgh 4. 2B—C.Taylor, Hebner. HR—Clemente (14).

	IP	H	R	ER	BB	SO
Gibson (L,11-8)	6	5	3	3	4	4
Giusti	2	2	0	0	1	2
Ellis (W,6-10)	9	7	1	1	1	3

HBP—by Ellis (McCarver). WP—Gibson 2. T—2:12. A—13,666.

NEW YORK					MONTREAL				
	ab	r	h	bi		ab	r	h	bi
Agee cf	4	1	2	0	Hermoso 2b	3	0	0	0
Boswell 2b	3	0	0	0	Staub rf	4	0	1	0
Clones lf	2	0	0	0	Bailey 1b	4	0	0	0
Swoboda lf	2	0	1	0	Sabo 3b	3	0	0	0
Shamsky rf	3	1	2	2	Herrera lf	3	1	0	0
Charles ph	1	0	0	0	Phillips cf	3	1	1	0
Garrett 3b	3	0	1	1	Brand c	4	0	1	0
Kranepool 1b	3	0	1	0	Renko ss	3	0	0	0
Grote c	4	0	2	2	JMorton p	2	0	0	0
Weis ss	3	0	0	0	Bateman ph	1	0	1	0
Koosman p	4	0	0	0	Wicker pr	0	0	0	0
					McGinn p	0	0	0	0
					Radatz p	0	0	0	0
Total	33	5	8	5	Total	31	2	7	2
New York	0	0	0	1	2	0	0	2	0	0	0	—	5	8	0
Montreal	0	0	0	0	0	0	0	0	2	0	0	—	2	7	0

E—Wine, Weis. DP—New York 2, Montreal 1. LOB—New York 6, Montreal 6. 2B—Agee, HR—Shamsky (5), Phillips (3), Grote (2). SB—Weis, Herrera.

	IP	H	R	ER	BB	SO
Koosman (W,8-5)	9	7	2	2	2	5
J.Robertson (L,2-8)	7	5	2	2	3	4
McGinn	2-3	2	0	0	2	1
Radatz	1 1-3	1	0	0	0	2

HBP—by Koosman (Hermoso). T—2:32. A—23,507.

LOS ANGELES					SAN FRANCISCO				
	ab	r	h	bi		ab	r	h	bi
Wills ss	4	1	2	1	Marshall lf	3	0	0	0
Mota lf	4	0	3	0	Dietz ph	1	0	0	0
WDavis cf	4	1	0	0	Hunt 2b	3	0	0	0
Parker 1b	3	0	1	0	Hiller rf	3	0	0	0
Kosco rf	3	0	0	0	McCovey 1b	3	0	1	0
Gabrielson ph	1	0	0	0	Davenport 3b	4	0	2	0
Russell rf	0	0	0	0	Henderson rf	4	0	0	0
Fairly 2b	4	0	1	0	Mays cf	3	1	1	0
Sizemore 2b	4	1	1	0	Burda ph	1	0	0	0
Sanberg c	4	0	0	0	Fuentes pr	0	0	0	0
Singer p	2	0	0	0	Barton c	2	0	1	0
Brewer p	0	0	0	0	Stephnsn c	1	0	0	0
					McCormick ph	1	0	0	0
					Mason ph	0	0	0	0
					Bolin p	0	0	0	0
					Hart ph	1	1	1	0
					Linzy p	0	0	0	0
					Mays ph	1	0	0	0
Total	34	3	8	3	Total	34	2	7	2
Los Angeles	2	0	0	0	0	0	0	1	0	0	0	—	3	8	0
San Francisco	0	0	0	0	0	0	0	0	0	2	0	—	2	7	0

DP—San Francisco. LOB—Los Angeles 5, San Francisco 8. 2B—McCovey. 3B—Parker, HR—Hart (2). S—Singer.

	IP	H	R	ER	BB	SO
Singer (W,13-7)	7	2-3	2	1	2	3
Brewer	1-3	0	0	0	0	0
McCormick (L,6-5)	5	7	0	0	2	1
Bolin	1	0	0	0	0	0
Linzy	2	1	0	0	0	2

HBP—by Brewer (Dietz). T—2:35. A—26,912.

CHICAGO					PHILADELPHIA				
	ab	r	h	bi		ab	r	h	bi
Kessinger ss	5	2	0	0	TTaylor 3b	5	2	3	0
Beckert 2b	5	1	1	0	Rojas 2b	4	0	1	0
BWilliams lf	4	1	2	1	Hisle lf	4	0	1	1
Santo 3b	4	1	1	0	Joseph 1b	4	1	1	1
Banks 1b	3	1	1	1	DJohnson lf	3	2	1	1
Hickman rf	3	1	2	1	Money-as	3	0	0	0
Hundley c	5	1	1	1	Briggs rf	3	0	0	0
Young cf	4	1	3	0	MRyan c	4	0	2	0
Holtzman p	3	0	0	0	Wilson p	3	0	0	0
Regan p	0	0	0	0	Callison ph	1	0	0	0
					BWilson p	0	0	0	0
					Raffo p	0	0	0	0
					GStone ph	1	0	0	0
Total	40	9	11	5	Total	34	5	8	3
Chicago	0	0	0	0	0	0	0	1	0	0	0	—	1	11	0
Philadelphia	0	0	0	0	0	0	0	0	0	0	0	—	0	8	0

E—Joseph 2, Rojas, Briggs, LOB—Chicago 7, Philadelphia 5. 2B—Hisle, Young 2, BWilliams, HR—Banks (15), DJohnson (5), Hickman (5), Hundley (14). SB—TTaylor.

	IP	H	R	ER	BB	SO
Holtzman	5	2-3	4	5	5	3
Regan (W,10-5)	3	1-3	1	0	0	1
Fryman	6		4	5	4	2
B.Wilson (L,2-3)	1		3	3	2	0
Raffo	2		1	1	0	1

HBP—by Raffo (Regan); WP—Fryman. PB—Hundley. T—2:42. A—16,751.

HOUSTON					CINCINNATI				
	ab	r	h	bi		ab	r	h	bi
Gotay 2b	3	1	1	0	Rose rf	4	0	1	0
Morgan lf	3	0	0	1	Stewart lf	4	1	1	0
Geiger rf	1	0	0	0	Tolan cf	4	1	1	0
Wynn cf	4	1	1	0	Perez 3b	4	1	2	3
Menke ss	4	1	2	3	LMay 1b	3	1	1	0
Rader 3b	3	0	0	0	Bench c	3	0	0	0
Blefary 1b	4	0	2	0	Helms 2b	3	0	0	0
JAlou rf	3	2	2	0	Chaney ss	4	0	0	0
Edwards c	4	1	1	0	Granger p	0	0	0	0
Griffin p	3	0	0	0	Arrigo p	3	0	1	0
Blasingme p	0	0	0	0	Ramos p	0	0	0	0
JRay p	0	0	0	0	AJackson p	0	0	0	0
Valdespino ph	1	1	1	0	Woodward ss	0	0	0	0
Gladding p	0	0	0	0	Whitfield ph	1	0	0	0
Total	31	7	10	5	Total	34	4	7	4
Houston	0	0	0	3	1	0	0	0	0	0	3	—	7	10	0
Cincinnati	0	0	0	0	0	0	0	0	0	4	0	—	4	7	0

E—Bench, Menke, AJackson. DP—Houston 1, Cincinnati 2. LOB—Houston 7, Cincinnati 8. 2B—Gotay, Valdespino, Perez. 3B—Perez. HR—Menke (6), Perez (22), LMay (28), SB—JAlou, S—Morgan. SF—Menke.

	IP	H	R	ER	BB	SO
Griffin	2	4	4	4	1	0
Blasingame	1-3	0	0	0	1	1
JRay (W,4-2)	1	0	0	0	0	0
Gladding	1	0	0	0	0	0
Ke'Fop	1	2-3	3	3	1	0
Ramos (L,2-3)	2-3	4	3	3	1	1
AJackson	1-3	0	0	0	1	0
Granger	1	0	0	0	0	0

WP—Arrigo. T—3:05. A—17,758.

Talbott Batter Holds Lead

MAJOR LEAGUE standings

American League East Division	Won	Lost	Pct.	GB
Baltimore	65	29	.691	—
Detroit	50	40	.556	13
Boston	50	42	.543	13½
Washington	50	48	.510	17
New York	44	52	.458	21½
Cleveland	37	57	.394	28
West Division				
Minnesota	57	37	.606	—
Oakland	51	38	.573	3½
Seattle	40	53	.430	16½
Kansas City	39	54	.419	17½
Chicago	39	54	.419	17½
California	35	56	.385*	20½

Friday's Results
Detroit 4, Cleveland 3
Boston 6, Baltimore 1
New York 5, Washington 0
Chicago 6, Kansas City 1
Oakland 6, California 3
Seattle 2-3, Minnesota 1-2

Today's Games
Detroit (Sparma 5-7 or Dobson 4-7) at Cleveland (McDowell 11-9)
Washington (Coleman 6-7 and Moore 8-5) at New York (Stottlemyre 13-7 and Bahnsen 4-10), 2 mi-night
Baltimore (Phoebus 9-2 or Cuellar 10-8) at Boston (Siebert 7-7 or Culp 13-6), night
Kansas City (Nelson 6-8 at Chicago (Wynne 3-1)
Minnesota (Woodson 6-4) at Seattle (Roggenburk 2-6), night
Oakland (Odom 13-3) at California (Murphy 4-8)

Sunday's Games
Oakland at California, 2
Minnesota at Chicago, 3
Detroit at Cleveland 2
Washington at New York
Baltimore at Boston

Monday's Games
No games scheduled

National League East Division	Won	Lost	Pct.	GB
Chicago	58	36	.617	—
New York	52	37	.584	3½
St. Louis	49	47	.510	10
Pittsburgh	46	48	.489	12
Philadelphia	39	53	.418	18½
Montreal	39	54	.412	19
West Division				
Los Angeles	53	39	.576	—
Atlanta	55	41	.573	—
San Francisco	52	41	.559	2
Cincinnati	47	41	.534	4
Houston	48	47	.505	6½
San Diego	32	64	.333	23

Friday's Results
New York 5, Montreal 2
Chicago 9, Philadelphia 5
Pittsburgh 4, St. Louis 1
Atlanta 6-6, San Diego 2-3
Houston 7, Cincinnati 4
Los Angeles 3, San Francisco 2

Today's Games
New York (Seaver 14-4) at Montreal (Waslewski 1-3, or Stoneman 5-12)
Chicago (Hands 11-7) at Philadelphia (Palmer 1-4)
St. Louis (Briles 9-8) at Pittsburgh (Veale 4-11), night
Houston (Lemaster 7-10) at Cincinnati (Carroll 12-4)
San Diego (Niedro 4-6) at Atlanta (Stone 9-3), night
Los Angeles (Sutton 12-8) at San Francisco (Marichal 12-4)

Sunday's Games
New York at Montreal, 2
Chicago at Philadelphia, 2
St. Louis at Pittsburgh
San Diego at Atlanta
Houston at Cincinnati, 2
Los Angeles at San Francisco

Monday's Games
No games scheduled



AP Wirephoto

SPARKS BRAWL—Montreal Expos catcher Ron Brand puts the tag on New York Mets' Cleon Jones at home plate and the tag sparked a brawl which saw both dugouts empty as players rushed onto the field. The Mets won, 5-2, last night, and Jones was ejected from the game during the brawl.

Pro in 'Comeback' Leads Philly Event

PHILADELPHIA (AP)—Tommy Jacobs, a casualty of the PGA-players war who almost abandoned the pro tour because of poor play, is on a comeback—a comeback that's beginning to shape up.

"My game started going bad right after the U.S. Open in 1966," Jacobs said. "I haven't played well since June of that year. My game was a little bad—you can tell when it's happening—going into the Open.

"I was chairman of the tournament players' committee and right then all hell broke loose. With my game going bad, that just helped it along."

As chairman of the committee, Jacobs was in the front lines in the first skirmishes in the battles between the players and the PGA for control of the rich tour, a fight that wasn't settled until last winter.

★ ★ ★

Jacobs, his game in tatters, was an infrequent competitor the last two years and made only $10,262 in 1967 and $8,053 last year.

HIGH POINT

But he started back this season and reached the high point of his comeback Friday when he valuted into the second-round lead of the heat-plagued $150,000 Philadelphia Golf Classic, shooting a 70 for 139.

He held a two-stroke lead over six at 141. They are Lee Trevino, who took a double bogey six on the final hole for a 71; Grier Jones, 69; Dave Stockton, 70; Dean Refram, 70; Lou Graham, 73, and George Boutell, 70.

★ ★ ★

Arnold Palmer moved into contention with a 69 despite heat he called "the worst I've seen since I've been playing golf." He was tied at 142—three strokes off the pace—with Bobby Greenwood, Bob Stone, Dave Hill and Mac McLendon.

Tommy Jacobs	69-70—139
George Boutell	71-70—141
Grier Jones	72-69—141
Dave Stockton	71-70—141
Dean Refram	71-70—141
Lee Trevino	70-71—141
Lou Graham	68-73—141
Bob Stone	69-73—142
Bobby Greenwood	74-68—142
Arnold Palmer	73-69—142
Dave Hill	71-71—142
Mac McLendon	68-74—142
Deane Beman	69-74—143
Bruce Devlin	72-71—143
Babe Hiskey	69-74—143
Chi Chi Rodriguez	71-72—143
Charles Coody	73-71—143
Gay Brewer	71-72—143
Dan Sikes	71-72—143
Fred Marti	71-72—143
Herb Hooper	75-68—143
Mike Hill	76-74—150

Judy Rankin Leads Carling

DANBURY, Conn. (AP) — Married life seems to be agreeing with Judy Rankin, who fired a two-under-par 70 Friday to take a one-shot advantage going into today's second round of the Lady Carling Golf Championship.

Two years ago last month Judy was married and has severely curtailed her activity on the pro tour, especially since she gave birth to a son. Since her wedding, Mrs. Rankin has competed in only 15 tournaments.

In Friday's opening round, the St. Louis native, who currently plays out of Midland, Tex., toured the first nine of the par 36-35—72, 6,305-yard Ridgewood Country Club layout in 33, dropping birdie putts of six, 15 and 20 feet.

One shot behind her is 6-foot-3 Carol Mann.

Judy Rankin	33-37—70
Carol Mann	34-35—71
Sandra Haynie	38-34—72
Sharon Miller	35-37—72
Sandra Spuzich	36-37—73
Kathy Whitworth	37-36—73
Murle Lindstrom	36-38—74
Jan Ferraris	37-37—74
Debbie Austin	39-36—75
Sue Roberts	39-36—75
Leslie Hobert	37-38—75
Louise Suggs 6	38-37—75
Susie Berning	39-37—76
Mickey Wright	31-37—75
Betsy Rawls	37-38—75

City Class 'A' .300 Hitters Dwindling

The mark of hitting achievement, a .300 average, is becoming an even more elusive goal in the city men's baseball league.

★ ★ ★

The club is becoming more exclusive as the second tabulation of statistics this year show three players have dropped below the mark in the last week.

★ ★ ★

Although dropping his average more than 30 points, Stan Babiuk, the hitting star for Talbott Lumber, clung to superiority over the league's batters with at least 35 trips to the plate.

He only went three for 11 to drop from .406 to .372.

★ ★ ★

Sandy Heavenrich raised his Teamsters average a point to claim second place with a .368 average, replacing Dick Barrett of Golfland who occupied the spot with an identical mark last week.

Barrett had a disasterous week, failing to get a single hit in nine trips to the plate and fell below .300 with a .297 average.

The biggest encouragement was Santos Sanchez' jump from a .333 mark to .356 to take over third spot. The Clippers' slugger was .500 for the week, collecting four hits in 8 at bats.

★ ★ ★

Walt Miller of M. G. Collision continued his frantic strikeout pace, fanning 12 last week and still leads the league with 68. Gary Richardson had the most success, sending 20 men back to the dugout in two games for Talbott Lumber to take over the runner-up strikeout position with 60.

Don Picmann of the Teamsters bettered his record of last year by picking up his fifth victory against no losses to remain in superiority in pitching.

INDIVIDUAL BATTING
(at least 35 at bats)

Player, Team	ab	h	avg.
S. Babiuk, Tal. Lumber	43	16	.372
S. Heavenrich, Teamsters	43	16	.368
S. Sanchez, R. T. Clippers	39	21	.356
D. Johnson, Tal. Lumber	54	18	.333
R. Barrett, Golfland	47	14	.297
M. Burklow, M. G. Coll.	41	12	.293
W. Holoman, Clippers	48	17	.292
M. Curry, OCC Highland Lakes	48	13	.271
J. Luppino, C.I.O.	41	11	.268
B. Rabala, Teamsters	51	14	.274
D. Barkowski, M. G. Coll.	42	11	.262
D. Manning, C.I.O.	41	11	.268
K. Deaton, Tal. Lumber	49	13	.265

RUNS SCORED

T. Evans, H. Lakes, 17; D. Johnson, T. Lumber, 12; G. Luppino, C.I.O., 12; W. Holoman, Clippers, 11; J. Harkey, M. G. Collision, 11.

RBI

H. Barkowski, M. G. Collision, 16; S. Sanchez, R. T. Clippers, 14; W. Holloman, R. T. Clippers, 12; S. Babiuk, T. Lumber, 11; S. Heavenrich, Teamsters, 10.

STRIKEOUTS

W. Miller, M. G. Collision, 68; G. Richardson, T. Lumber, 60; B. Collins, M. G. Collision, 50; D. Manning, C.I.O., 40; Da. Mallamo, H. Lakes, 40; D. Horton, H. Lakes, 40.

PITCHING DECISIONS
(at least 5 decisions)

Player, Team	W	L	Pct.
D. Picmann, Teamsters	5	0	1.000
W. Miller, M. G. Coll.	4	1	.800
G. Richardson, T. Lumber	5	1	.857
M. Roomer, C.I.O.	4	1	.800
D. Martin, Clippers	3	0	1.000
B. Collins, M. G. Collision	5	2	.715

TEAM BATTING

Team	ab	h	avg.
C.I.O.	410	88	.214
R. T. Clippers	455	97	.213
Talbott Lumber	472	100	.212
Teamsters	415	83	.200
M. G. Collision	410	78	.190
Golfland	417	79	.189
OCC Highland Lakes	448	61	.136

Illegal Run Scored

Vaudeville in Boston

By the Associated Press

Vaudeville isn't completely dead. Not, at least, when the Baltimore Orioles and the Boston Red Sox get together.

Confusion reached maximum heights and ended with everyone laughing Friday niyht when Baltimore's Don Buford had an apparent homer nullified and the Orioles' lone run was scored by a runner who has yet to touch third base or home. Boston was the victor in the game 6-1.

★ ★ ★

In other American League games, New York stopped Washington 5-0 behind Fritz Peterson and the Chicago White Sox beat Kansas City 6-1 on Tommy John's pitching.

In thw West division, Oakland picked up 1½ games over California while the Twins lost a twi-night doubleheader to Seattle 2-1 and 3-2 ending the Pilots' eight-game spin and the Twins' nine-game winning streak.

CAUGHT NAPPING

In the game at Boston, an illegal run was scored and it will go into the record books. In fact, the Red Sox were caught napping. They could have had a double play on Buford's "homer."

★ ★ ★

With the Red Sox in front 6-0 and one out in the Baltimore eighth, pinch - batter Dave May walked. Buford followed with a long drive, which Tony Conigliaro just missed as he leaped and fell into the right field stands.

★ ★ ★

Conigliaro disappeared from sight and first base umpire Bob Stewart delayed a signal, trying to determine whether Tony had caught the ball.

May held up at first awaiting the umpire's signal. Buford, hustling all the way, turned first and passed May. Conigliaro leaped back to the field, without the ball, and Stewart signaled a home run.

★ ★ ★

Then the fun started. Buford was called out for passing a runner. May, apparently waved off the field by plate umpire Red Flaherty, jogged to the dugout.

★ ★ ★

With May back on the bench, Buford circled the bases and touched home, although he was already out. The run was allowed to stand as the Red Sox failed to tag either third or home after the play was resumed.

Buford was credited with a single and a run batted in.

FIRST GAME													
MINNESOTA					SEATTLE								
	ab	r	h	bi			ab	r	h	bi			
Uhlaendr cf	4	0	1	0	Hovley rf		2	0	0	0			
Carew 2b	4	0	2	0	Gil 2b		3



ONE-TWO AT LINE—Lee Evans (right) of San Jose College is the winner over Tommie Turner as the USA placed one-two in the 400 meter event in last night's schedule of the USA-Russia-British Commonwealth track meet in Los Angeles. Evans was timed in 45.3 and Turner in 45.4.

USA Leads Event

'Big Three' Track Crowds Small

LOS ANGELES (AP) — John Carlos has found some competition in Ivory Crockett. Also a friend and defender.

Carlos, who suffered a rare defeat to Crockett in the 100-yard dash at the Amateur Athletic Union Championships several weeks ago, beat Crockett at 100 meters in the U.S.-Russian-British Commonwealth track meet Friday. Carlos runs again today in the 200 as the meet winds up.

* * *

Both Carlos, of San Jose State, and Crockett, of Southern Illinois, were ushered into an interview area after the meet and somebody brought up Carlos' clenched-fist demonstration that got him and Tommie Smith thrown out of the Mexico City Olympic site. Crockett exploded.

"Why are you always getting on this man?" said Crockett, also a Negro. "Every time I see you that's all you're doing. This man had the guts to jeopardize his life for the black people and I respect him for it."

Carlos intervened just as Crockett was getting worked up, made some conciliatory remarks and ended the discussion.

LACK OF INTEREST

Unlike previous track competitions between the U.S. and Soviet Union—the British were left added for the first time—this one seems to have failed to capture the imagination of the public, even in normally track-happy

py Los Angeles. Only 15,859 persons came to the Coliseum, a far cry from the huge crowds that have seen previous meets of this sort.

Biggest surprise of the evening came in the 800 meters, where Juris Luzins of William & Mary beat an outstanding field in 1:46.7. In the event, he beat co-world record-holder Ralph Doubell of Australia dn Byron Dyce, AAU and NCAA champion from Jamaica, B.W.I.

* * *

Lee Evans won the 400 meters in 45.3, beating teammate Tommie Turner, and Bob Seagren captured the pole vault at 17-6¾, failing three times to make 18-1. Ron Clarke, veteran distance runner from Australia, won the 10,000 meters in 28:35.4. Karl Salb of Kansas won the shot put at 64-8.

The Russian winners were Aleksandr Morozov, 8:26.0, in the 3,000-meter steeplechase; Viktor Saneyev in the triple jump 55-5¾, and Anatoly Bondarchuk in the hammer throw at 237-5.

* * *

The U.S. men led in triangular scoring with 51 points, to 41½ for the Soviets and 29½ for the Commonwealth. U.S. women led with 34, to 33 for Russia and 13 for the British. The U.S. men led the Russians 62-55 in dual scoring with the U.S. girls ahead 38-35. The U.S. also led the British, 64-53 for the men and 44-29 for the women. Russ-

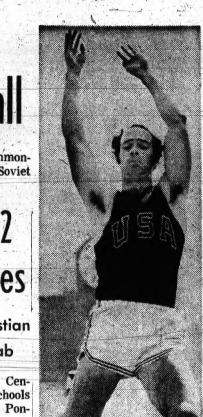

AP Wirephoto

EARLY LEAD — Olympic champ Bill Toomey, gets off a long jump of 24 feet 8½ inches to take the lead with 1,259 points in the decathlon in Los Angeles between USA, USSR and the British Commonwealth.

Police Pick 2 City Athletes

Will Attend Christian Fellowship Confab

Two leading athletes at Central and Northern High Schools have been selected by the Pontiac Police Department to attend the national Fellowship of Christian Athletes' summer conference next month at Mount Pleasant.

Rolly Garcia, a football quarterback and a state track champion in the long jump this spring, will attend at the recommendation of the PCH faculty and staff.

* * *

The PNH representative will be Dan Sartell, a lineman in football and pole vaulter in track as well as a reserve in basketball.

This is the first year the police department has sponsored the project. The conference at Central Michigan University is one of several held each summer across the country. It will begin 6 p.m. Aug. 17 and last until the morning of Aug. 22.

* * *

The project is part of the human relations program of the Pontiac Police Department.

This is the 14th year of the annual Fellowship of Christian Athlete summer conferences and more than 4,000 men and teen-age boys are expected to attend one of the gatherings.

The program is dedicated to bringing out the best in Christian values and the leadership abilities of the participants.

Hardware 10 Still Milford Unbeaten

Milford Hardware remained undefeated in the second half in the Milford Softball League, making Daley Real Estate its victim this time, 9-3.

* * *

Rick Yager hit an inside the park homerun for the winners.

In another game, Car Wash came out on top of a 10-9 score with Jay Cees, scoring 6 runs in the bottom of the sixth to put the game away.

Horse Race Results

Northville Results

FRIDAY'S RESULTS

1st—$800 Claiming Pace; 1 Mile:
Mary Carol 9.80 4.20 3.80
Althea Tass 7.40 3.80
High Abbey 3.80
2nd—$800 Cond. Pace; 1 Mile:
Alcone M 10.80 4.40 2.80
Countess Erlg 3.60 3.00
Royal Miracle 3.00
DAILY DOUBLE 7-2 Paid $58.40.
3rd—$800 Cond. Pace; 1 Mile:
Golden Castle 8.80 5.20 3.80
Joel T. Saint 5.40 3.60
Jake Tona 3.60
4th—$1100 Claim.Hdcp.Pace; 1 1/16 Mile:
L. V. Direct 7.60 4.40 3.20
Justly Rebel 5.20 3.60
Bucky Dale 3.60
5th—$1100 Claiming Pace; 1 Mile:
Margaret Ginger 7.00 4.60 3.00
Daring Dan 7.00 4.20
Son Chief 3.40
6th—$1800 Cond. Trot; 1 Mile:
Affair 6.20 3.80 2.80
Hard to Catch 5.80 3.80
Chris Dee 3.00
7th—$1400 Cond. Pace; 1 Mile:
Shiaway Adios 5.00 3.20 2.60
Dolly Jean 3.20 2.60
Russell Chip 9.20 4.60 3.00
Key Preview 2.60
8th—$2200 Cond. Pace; 1 Mile:
Pocket Adam 5.60 3.20
Eddie's Jet 3.80
9th—$1700 Cond. Pace; 1 Mile:
Mister Margay 5.60 3.60 3.20
Brady Adios 3.60 3.40
Beginner's Luck 4.40
10th—$1400 Claiming Pace; 1 Mile:
Mr. Flintstone 14.20 5.40 3.20
Doc Rogers 5.40 3.00
Daring Wife 2.00
Crowd 6,109
Handle $229,197

Hazel Park Results

FRIDAY'S RESULTS

1st—$2,000 Claiming; 4 Furlongs:
Keen Silent 7.00 3.60 2.40
Tricky Genes 4.00 3.00
Bob Mar 3.60
2nd—$2700 Claiming; 6 Furlongs:
El Aromo 19.20 6.60 4.60
Lovely Lisa 3.00 2.60
Interrogate 3.80
DAILY DOUBLE 10-4 Paid $98.80
3rd—$2600 Allowance; 4 Furlongs:
Mrs. Van 4.40 3.00 2.40
Sunbonnet Belle 5.00 3.00
Star Ebony 2.60
4th—$2500 Allowance; 6 Furlongs:
Bewfer 4.40 2.80 2.20
Paul's King 3.60 2.60
Joe's Vicki 2.40
5th—$2300 Claiming; 4 Furlongs:
Mr. Rebild 11.20 5.20 3.80
Mandy's Best 4.00 3.00
Far Far Away 4.00
6th—$2700 Opt Claiming; 6½ Furlongs:
Ruffian Hanover 25.40 9.40 5.20
Alberta Sunshine 5.00 3.20
Wy Bandit 3.00
OPTIONAL TWIN 7-3 Paid $158.40
7th—$2400 Opt. Claiming; 1 Mile:
Com'on Along 7.40 4.20 3.00
Annihilation 4.00 3.00
Impatient Wind 5.40
8th—$1500 Claiming; 6½ Furlongs:
Frances D. 11.20 4.80 3.40
Kenis Road 3.80 2.80
Jack Wood 3.00
CONSOLATION TWIN DOUBLE 7-3-5
Paid $972.80.
9th—$2700 Claiming; 1 Mile:
Never Turn 11.60 4.00 4.00
Manager Loe 5.60 3.20
Antelico 3.00
PERFECTA 1-3 Paid $42.00
ATTENDANCE 13,046
HANDLE $1,009,046

Northville Entries

TONIGHT'S ENTRIES

1st—$800; Claiming Pace; 1 Mile:
Ellie May Abe
Grattans Mike
Prestile Creed
Proud Bird
2nd—$800; Claiming Pace; 1 Mile:
Dominion Lad
Royal I
Leader
Lou Artel
3rd—$1,400; Conditioned Trot; 1 Mile:
Carl Gaijon
Frivolous Boy
Smokey Marlin
Hickory Choice
4th—$1,400; Claiming Pace; 1 Mile:
Hickory Daredevil
Mischievous Quinn
Iowa Thrift
Meadow Hal
5th—$1,800; Conditioned Pace; 1 Mile:
Scolow Time
Great Music
York Hanover
Niffys Joy
6th—$1,800; Conditioned Pace; 1 Mile:
Lady Wampas
Adios Rip
Bye Bye Betty
Sionilli Meridale
7th—$1,400; Conditioned Pace; 1 Mile:
Sarong
Track Hawk
Chief Midnight
Leveretnish
8th—$2,750; Conditioned Pace; 1 Mile:
Cleos Dream
Royalien
Ted J. Dirac
9th—$4,000; Preferred Pace; 1 Mile:
Robbie North
General Knox
Record Time
10th—$1,400; Claiming Pace; 1 Mile:
Aceway Stymie
Irish Victory
Adios Dan
Knox Review

Tommy Lee
Dandy Dan
Dandy Dick
Tommy Tune
Hickory Dan
Hickory Doll
Hickory Dan
Buds Valentine
Steel Jolly
Pulaski Jet
Key Madel
Hot Cargo
Edgewood Rex
Queens Cadet
Trefgil Kathy
Dick Dordwood
Gunner Cleo
Sudans Comet
Peppy Reiss
Gunner Creed
Philip Brian
Mighty McKlyo
Michael B
Cashman
Jimmy K. Chief

Hazel Park Entries

MONDAY ENTRIES

1st—$2,000; Maiden Claiming; 6 Furs.; 5½ f.
Lady Vetstar
Wee Gell
Fenna Sole
Impish Miss
Glad Bella
2nd—$2,000; Claiming; 6½ Furs.:
Ardeline
Larry Light
Uncle Cy
Victor's Best
Beternothing
3rd—$3,500; Maiden Allowance; 4 Furs.:
Lucky Command
Mora Payola
Miss Jan Pac
Cinnamon Roll
Little Elly
4th—$2,700; Claiming; 6½ Furs.:
Tipsrullah
Go Mile Go
Tristolan
Fihran L.
Birthday Greetings
5th—$3,700; Claiming; 6 Furs.:
Provia Maid
Royal Gin
Slugger
Royal Everett
Lee Win
6th—$3,500; Maiden Allowance; 6 Furs.:
Prince Erwin
Browning Around
Paoluccl Miss
Flying Tarquin
7th—$3,500; Claiming; 6 Furs.:
Door Key
I'm O Texas
Wild Winter
San Diego Kid
8th—$4,000; Allowance; 4 Furs.:
Confident Future
Bed Link
Charcoal
Newborn
9th—$3,300; Claiming; 1 Mile:
Glass Stem
Dr. Richard
Hild Prodigy
Cavanwill

Noble Sue
Eyes High
Lets O Dash
Missy Fawn
Hava's Policy
Kingston Road
Twisby Tinket
Basetender
Zuke's Bad Boy
Arbet
Help's Here
Tonga Base
Pill Woman
Tache De Beaute

Sports Calendar

City Night Slowpitch Softball
SUNDAY
NORTHSIDE: Johnson & Anderson vs. Talbott Cons. 8 p.m.; Oxford Mattress, 7 p.m.
MONDAY
BEAUDETTE: Timberlanes vs. Johnson & Anderson, 8:30 p.m.
NORTHSIDE: Pontiac Beauty Salon vs. Pontiac Police, 7 p.m.; Duckey's vs. Local #653, 8:30 p.m.
AARON PERRY: Eagles #1230 vs. First Christian Church, 6:30 p.m.
TUESDAY
BEAUDETTE: Conn's vs. Local #594, 7 p.m.; Pontiac Pistons vs. Bob & Kens, 8:30 p.m.
NORTHSIDE: Miracle Lounge vs. J. A. Freeman, 7 p.m.; Pontiac Press vs. Oxford Mattress, 8:30 p.m.

Waterford Township Fastpitch
MONDAY
DRAYTON PARK: Spencer Floor vs. Weedon Construction, 7:45 p.m.; Day's Sanitary vs. Timberlanes, 9:15 p.m.
WEDNESDAY
DRAYTON PARK: Midget Bar vs. Colonial Village, 7:45 p.m.; Timberlanes vs. Weedon Construction, 9:15 p.m.
FRIDAY
DRAYTON PARK: Tru-Bilt Redi-Mix vs. Colonial Village, 7:35 p.m.; Milbur Industries vs. Lighthouse Lanes, 9:05 p.m.

Waterford Twp. Slowpitch
SUNDAY
DRAYTON PARK: Stagecoach vs. Irwin Realty, 7:45 p.m.
TUESDAY
DRAYTON PARK: Coco Cola vs. Oakland Wholesale, 6:15 p.m.; Lakeland Pharmacy vs. Stagecoach, 7:45 p.m.; Irwin Realty vs. Hallmark Realty, 9:15 p.m.

Walled Lake Industrial
6:15 P.M. MONDAY
WIXOM: Hagerty Lumber vs. Mich. Building Components.

PONTIAC JUNIOR BASEBALL

Class P American

	W	L
Col. Ave. RA	8	0
AM Boys' Club	6	2
Col. Ave. RA	8	0
New Hope Bap.	5	2
Trador's Raid.	6	4
E. State Auto	2	8

Class P International

	W	L
Aladdin Vend.	3	5
Yankees	3	5
Met Club	5	3

Widget American

	W	L
AH Boys' Club	3	5
McCray's Cat.	2	9
Pontiac Ins. Ra.	4	7

Widget National

	W	L
Pont. Police	3	5
Indians	5	3
Jets	4	7

Widget International

	W	L
Pont. Giants	5	3
Saylor's Tigers	3	5

T-Ball

	W	L
Pirates	4	4
Cardinals	4	4
Cougars	2	6
Tigers	3	6
Royals	4	6

PONTIAC SLOWPITCH
RESCHEDULED RAINOUTS
Sunday
BEAUDETTE: Reliable Transmission vs. Grubbs Kennels; 7:00 p.m.; Pontiac Press #2200 vs. First Christian Athletes; 8:30 p.m.
NORTHSIDE: Huron Gulf vs. Oxford Mattress, 7:00 p.m.; J. A. Freeman vs. Designers Cabinet, 8:30 p.m.

FOR ALL YOUR PLUMBING NEEDS SEE US AT
TRAVIS Hardware
456 Orchard Lake Road
335-8724

We Missed
. . . we're not listed in the telephone directory. So, when you need professional insurance service, call
674-0453
CALL
BOB LANG
887-4280
FARM BUREAU INSURANCE GROUP
OAKLAND BRANCH • 5720 WILLIAMS LK. RD. • DRAYTON PLAINS

MAJOR LEAGUE AVERAGES

By The Associated Press

AMERICAN LEAGUE TEAMBATTING

	AB	R	H	HR	RBI	Pct
Minnesota	3291	462	905	87	422	.275
Baltimore	3189	474	853	106	436	.267
Boston	3159	449	816	125	414	.258
Oakland	3044	422	768	92	388	.252
Washington	3305	414	828	94	383	.251
Kansas City	3196	332	774	59	312	.242
Detroit	2939	386	706	99	357	.239
Chicago	3128	363	745	74	333	.238
New York	3152	351	738	56	325	.234
Cleveland	3110	333	719	69	308	.231
Seattle	3021	373	693	75	340	.229
California	2939	268	651	45	244	.222

INDIVIDUAL BATTING
(235 or more at bats)

	AB	R	H	HR	RBI	Pct.
Carew Min	286	59	105	6	37	.367
R.Smith Bsn	372	58	112	19	65	.348
Oliva Min	357	58	121	13	52	.339
F.Robinson Bal	331	75	110	21	63	.332
Blair Bal	389	76	122	18	50	.314
F.Howard Was	362	71	113	34	73	.312
Petrocelli Bsn	364	54	94	24	53	.309
White NY	230	53	71		46	.309
Powell Bal	327	53	99	24	85	.303
Piniella KC	319	32	96	10	51	.301
Cater Oak	343	102	107		51	.295
Hegan Cle	229	42	67	7	30	.293
Killebrew Min	330	58	95	28	81	.288
Bando Oak	351	60	95	17	57	.271
Cardenas Min	349	41	100	5	40	.287
Kelly KC	330	50	81	4	26	.245
Buford Bal	311	56	89	6	39	.286
R.Jackson Oak	312	78	88	35	79	.282
C.May Chi	313	54	88	18	55	.281
Belanger Bal	317	54	89	10	29	.281
Clarke NY	367	48	103	1	23	.281
Cash Det	378	48	78	13	45	.206
D.Johnson Bal	297	29	83	4	33	.279
Unlsender Min	337	62	93		33	.276
Epstein Was	23	46	67	20	52	.276
Northrup Det	314	55	86	13	37	.274
H.Allen Was	338	38	65	1	15	.273
Unser Was	340	57	92	4	31	.271
Reichardt Cal	297	34	80	4	33	.268
Murcer NY	368	48	98	10	53	.266
Monday Oak	277	43	74	13	40	.267
Aparicio Chi	352	48	94		24	.267
Kaline Det	382	46	102	11	43	.266
T.Horton Cle	362	48	96	19	64	.265
E.Brinkman Wah	328	40	87	10	29	.265
Fregosi Cal	334	44	88	8	35	.263
McAuliffe Det	342	49	71	11	33	.263
Campaneris Oak	300	44	78	2	10	.260
Kenney NY	385	54	100	11	39	.260
Yastrzemski Bsn	352	60	91	28	68	.259
D.Green Oak	290	46	72	2	22	.248
Tovar Min	280	46	72	2	21	.257
McMullen Was	329	45	82	7	40	.249
A.Conigliaro Bsn	399	58	71	13	42	.254
R.Oliver KC	282	31	71	10	32	.252
Freehan Det	283	36	71	10	36	.251
Pepitone NY	335	36	83	19	53	.248
L.Brown Cle	364	40	90	7	27	.247
Mincher Sea	325	38	68	17	50	.247
Fuy KC	304	41	75	9	38	.247
Scott Bsn	320	32	78	10	29	.244
A.Rodriguez Cal	329	50	80	3	21	.243
Alomar Cal	317	30	77	1	18	.243
T.Davis Sea	314	33	76	7	29	.242
Comer Sea	329	32	67	10	35	.240
W.Horton Det	250	27	60	12	45	.240
Harper Sea	263	36	71	10	26	.239
B.Robinson Bal	363	46	87	15	54	.240
Stanley Det	350	45	83	9	26	.237
Hernandez KC	279	35	77	3	25	.234
D.Jones Bsn	299	39	70	3	24	.234
Johnstone Cal	293	30	68	6	39	.232
Melton Chi	307	33	71	4	28	.231
Cardenal Cle	306	36	66	6	30	.216
Casanova Was	246	11	53	3	26	.215
Knoop Chi	275	29	57	6	27	.207
Harrelson Cle	336	52	68	17	52	.202
Tresh Det	253	30	51	6	26	.202

PITCHING
(8 or more decisions)

	IP	H	BB	SO	W	L	ERA
Bosman Was	91	84	7	49	5	4	1.78
Cox Was	98	79	39	4	5	2	1.92
Palmer Bal	91	57	31	66	9	2	1.96
Perranoski Min	65	43	29	33	5	3	2.19
Richert Bal	65	43	27	38	8	5	2.50
Odom Oak	150	110	65	93	11	3	2.59
Drabowsky KC	56	38	19	36	3	6	2.60
McLain Det	198	170	41	113	14	5	2.60
Cueller, Bal	153	106	41	100	10	4	2.82
Messersmith Cal	125	89	42	109	7	7	2.73
McDowell Cle	141	123	63	147	10	5	2.75
Leonhard Bal	69	64	22	2	6	3	2.74
Stottlemyre NY	184	156	49	70	13	8	2.79
Lolich Det	141	100	57	149	13	7	2.75
Kaat Min	160	165	40	82	10	6	2.87
Fingers Oak	65	49	33	53	5	3	2.91
McGlothlin Cal	128	118	41	58	5	9	2.88
McNally Bal	153	119	42	93	13	8	2.89
F.Peterson NY	166	149	31	99	10	11	2.92
R.Nelson KC	163	124	54	65	8	6	2.95
Lonborg Bsn	68	63	30	45	6	3	3.03
Nupp Bsn	120	106	65	61	6	7	3.08
Segui Sea	83	74	36	67	7	4	3.12
Talbot Sea	83	80	40	78	4	5	3.14
Boswell Min	158	132	66	119	11	9	3.18
Higgins Was	99	55	29	53	7	5	3.18
Wood Chi	72	72	26	44	6	6	3.22
Stange Bsn	61	61	33	34	3	6	3.22
Wilhelm Cal	124	117	49	92	9	7	3.26
Lyerly Min	127	117	40	75	9	4	3.34
Dobson Oak	138	136	48	40	7	8	3.39
Johnson Det	43	32	11	33	2	6	3.35
Phoebus Bal	131	107	48	89	9	7	3.38
Paul Cle	67	58	33	59	2	7	3.49
Brunet Cal	95	90	37	52	4	10	3.50
Hunter Oak	139	117	46	83	8	7	3.54
J.Nash Oak	88	91	37	55	4	7	3.67
Reed Det	172	133	55	99	9	11	3.71
Culp Bsn	169	137	67	138	13	6	3.78
Murphy Cal	122	109	40	63	6	7	3.82
Coleman Was	133	126	56	96	6	7	3.84
Hardin Bsn	79	76	39	39	5	5	3.84
Siebert Bsn	115	110	48	79	7	8	3.91
Tiant Cle	136	132	71	95	7	9	3.91
Dobson Det	69	67	27	45	4	7	4.02
Jarvis Bsn	89	80	35	34	5	5	4.04
Hannan Was	96	81	59	56	3	5	4.03
Romo Bsn	57	53	30	40	3	3	4.08
Krausse Oak	68	62	29	43	4	4	4.08
Bahnsen NY	136	139	53	84	5	10	4.10
R.Woodson Min	80	77	32	53	6	4	4.13
G.Peters Chi	146	151	52	100	6	10	4.18
Horlen Chi	130	141	50	70	6	11	4.22
S.Williams Cle	102	94	37	51	3	9	4.38
R.May Cal	74	60	29	50	4	4	4.40
Drago KC	110	106	35	65	4	8	4.50
T.Hall Min	83	4	29	44	4	4	4.55
Sparma Det	76	63	63	38	5	7	4.58
Brabender Sea	101	96	59	70	7	7	4.72
Ellsworth Cle	94	119	30	27	5	5	4.85
Pattin Sea	127	129	44	99	7	9	4.88
Marshall Sea	87	99	35	47	3	10	5.13
Rooker KC	81	80	29	36	7	3	5.26
Bell Chi	87	90	29	46	3	7	5.28
Hargan Cle	69	67	43	42	2	8	6.00
Landis Bsn	46	52	35	29	4	4	6.41

NATIONAL LEAGUE TEAM BATTING

	AB	R	H	HR	RBI	Pct
Cincinnati	3114	471	888	106	445	.285
Pittsburgh	3261	414	906	57	373	.278
Atlanta	3228	429	862	83	402	.267
Chicago	3241	462	855	85	430	.264
St. Louis	3269	355	829	61	326	.254
Los Angeles	3154	397	798	65	355	.253
San Francisco	3203	436	792	87	388	.247
New York	2981	364	731	63	349	.245
Montreal	3134	347	766	67	322	.244
Houston	3119	411	761	60	371	.244
Philadelphia	3043	374	729	77	341	.243
San Diego	3206	376	713	60	356	.222

INDIVIDUAL BATTING
(225 or more at bats)

	AB	R	H	HR	RBI	Pct
M.Alou Pgh	408	66	146	1	30	.353
Stargell Pgh	299	49	105	14	50	.351
C.Jones NY	344	65	108	10	55	.344
A.Johnson Cin	298	52	102	10	49	.342
Clemente Pgh	280	51	95	14	63	.339
Perez Cin	354	69	119	21	61	.336
Rose Cin	320	66	108	10	45	.327
M.Aaron Atl	277	56	90	21	57	.325
McCovey SF	277	56	89	28	76	.321
Bench Cin	379	45	119	12	47	.314
Tolan Cin	381	62	121	15	59	.318
F.Alou SF	307	49	97	12	44	.316
L.May Cin	339	53	107	28	73	.316
Alou Pgh	301	47	92	6	37	.306
B.Williams Chi	376	62	116	10	56	.309
Santo Chi	343	47	106	9	56	.309
Beckert Chi	273	36	82	0	18	.300
Parker LA	295	36	88	2	50	.298
Hundley Chi	299	34	89	3	44	.298
Staub Mtl	314	46	93	13	51	.296
Banks Chi	349	49	103	19	80	.295
Brock StL	399	66	117	11	33	.293
Flood StL	307	40	90	4	34	.293
M.Jones Mtl	279	47	80	15	52	.287
Agee NY	294	54	84	16	44	.286
Javier StL	299	35	85	6	23	.284
Torre StL	352	49	100	15	60	.284
Bonds SF	243	77	103	20	49	.284
Wynn Hou	300	35	84	4	45	.280
McCarver StL	256	25	85	2	38	.277
Alou SF	324	37	90	5	37	.278
Davis SF	282	63	106	5	44	.277
Millan Atl	379	41	104	1	31	.274
Hundley NY	277	39	76	9	35	.274
Jones Phi	239	31	65	7	30	.272
Callison Phi	335	57	91	17	47	.272
Rader Hou	211	42	57	8	31	.270
Hahn Cin	277	34	74	2	21	.267
O.Brown SD	352	48	93	12	41	.264
Mobley Hou	277	47	73	9	40	.263
W.Davis LA	298	32	80	8	30	.263
Hunt SF	273	36	71	1	25	.260
R.Allen Atl	230	38	59	8	36	.257
Shannon StL	256	32	66	14	34	.258
Gehrke SD	206	36	53	7	27	.257
Sizemore LA	272	44	70	11	37	.254
C.Boyer Atl	354	34	90	7	44	.254
Gonzalez Atl	264	27	67	3	19	.253
Bowelll NY	338	40	85	6	49	.251
Morgan Hou	277	47	69	12	37	.249
Cannizzaro SD	269	17	67	2	21	.249
Helms Cin	314	29	78	7	39	.248
Cepeda Atl	266	45	81	13	50	.248
Lanier SF	281	46	69	8	30	.246
Kosco LA	292	37	71	15	51	.243
A.Oliver Pgh	235	28	57	8	34	.229
Grimsley NY	233	28	56	8	39	.240
R.Pena SD	286	27	68	3	18	.238
Ross Phi	277	27	66	3	19	.238
Spiezio SD	278	24	65	10	28	.234
Sutherland Mtl	230	25	53	7	18	.230
Patek Pgh	257	27	59	3	18	.230
Money Phi	273	33	63	4	27	.231
Edwards Htn	294	29	66	2	27	.224
Pagnozzi LA	281	26	62	2	28	.221
Briggs Phi	235	33	52	9	31	.221
M.Wynn Phi	315	27	69	4	34	.219
Gaston SD	273	12	58	0	14	.212

PITCHING
(8 or more decisions)

	IP	H	BB	SO	W	L	SRA
Carlton StL	210	161	126	12	5	5	1.65
Koosman NY	124	94	32	105	8	5	1.98
Singer LA	186	129	48	158	13	7	1.98
Marichal SF	152	121	33	101	12	4	2.10
Nieko Atl	174	138	38	113	9	6	2.17
Seaver NY	158	122	46	128	14	6	2.39
Jenkins Chi	175	146	54	115	11	7	2.66
Hands Chi	157	125	41	109	11	7	2.52
Dierker Htn	169	143	48	100	11	7	2.55
Perry SF	175	144	54	115	11	7	2.66
Osteen LA	180	160	37	106	12	7	2.69
J.Niekro SD	118	110	36	57	5	7	2.77
Jenkins Chi	88	85	31	59	12	7	2.77
Stone Atl	80	85	21	36	10	5	2.88
Regan Chi	167	106	38	58	13	7	2.91
Sutton LA	165	144	57	112	11	7	3.00
McCormick SF	109	94	42	48	6	5	3.22
Ray Htn	68	61	30	32	5	3	3.31
Wise Phi	110	116	33	57	6	8	3.35
Gentry NY	143	138	39	57	9	8	3.40
Johnson Phi	149	152	47	103	9	9	3.44
Lemaster Htn	153	154	32	118	11	5	3.53
Holtzman Chi	183	183	51	111	11	7	3.54
Billingham Htn	99	104	29	53	4	8	3.61
Pappas Atl	115	91	47	86	7	10	3.67
Selma Chi	67	70	22	38	7	5	3.72
Linty S

Record of Transactions for Week on Stock Market

NEW YORK (AP) — New York Stock Exchange trading for the week:

—A—

	Sales (hds.)	High	Low	Last	Net Chg.
Abacus .49f	374	28⅝	25¾	28	+1⅝
AbbLab 1.10	245	67	64⅝	65⅝	+½
ACF Ind 2.40	165	47¾	45¾	46¾	+1
AcmeCl 1.40a	32	25	22¾	24	— ⅝
Acme Indl .20	233	23¾	22¾	23¾	+⅝
AdamE 1.15g	1747	13½	13	13⅜	— ⅛
AdamMil 2.60	4033	19⅝	18⅜	19⅜	+1⅛
Ad Millis .20	71	14⅛	13⅝	13⅞	— ⅛
Addres 1.40	211	38	36⅝	37⅝	+⅝
Admiral	195	17⅛	16⅛	16⅜	— ⅝
AetnaLif 1.40	230	42⅝	42¼	42⅝	+1⅛
AgnCrp .60g	23	10⅝	10⅜	10⅝	— ⅛
Air Prd .20b	165	41⅛	40	41	+⅝
Air Prd 4.25	1	118½	118½	118½	+1½
AirRedn 1.50	693	26¾	25⅛	26	+⅛
AJ Industries	366	10⅝	9⅞	10⅛	— ⅛
Ala Gas 1	30	17¾	17¾	17¾	— ⅛
AlbertsL .32	186	40½	39⅝	40⅛	+⅜
AlcanAlu 1.10	554	27⅝	25⅞	26½	— ⅝
AlcoStand .20	191	25	22¾	23	+⅛
Alleg Cp 1.80g	150	17¾	16¾	17¼	+⅜
Alleg 4pf .60	6	60½	55½	57¾	—6¾
Allg4pf 2.40	38	38	38	38	— ⅛
AllegLud pf 2	6	53½	53	53½	— ⅛
AllegPw 1.20	464	22	21⅜	21⅝	— ⅛
AlliedCh 1.20	826	29⅜	27½	28⅝	— ¼
AlliedMls .40	1110	29⅝	28¼	28⅝	— ⅛
AlliedMill .75	38	27⅜	26	27¼	+ ½
Allied Pd .60	435	29¼	25⅛	27⅝	+1
AlliedPd pf 2	4	26½	26½	26½	— ½
AlliedStr 1.40	426	36⅝	34⅝	35¾	— ⅛
AlliedSt pf 4	2530	59½	58½	59	— ⅛
AlliedSup .60	161	16	15⅜	15¾	— ⅛
Allis Chalm	1139	28½	26⅛	27⅛	— ⅝
AlohaPC .20g	45	19½	17¾	18¼	— ⅜
Alcoa 3.75	971	41⅜	40⅛	40⅝	— ⅝
AmalSug 1.60	23	27½	26	26¼	— ⅛
AMBAC .50	507	19½	17¾	18¼	— ⅜
AmerBrd 1.20	23	21	20½	20½	— ⅝
AmrEs pf2.60	16	43	41½	42	—1
Amer Hess	1980	57¼	54¾	55¾	—1¼
AmerH pf2.50	1009	116	112	115½	— ½
AAirFilt .60	2776	23¾	22¾	23¼	— ⅛
Am Airlin .80	3999	28¼	24¾	24¾	—3¾
Am Baker 1	163	16¾	16	16¼	— ⅛
AmBk Note 1	29	16⅛	16⅛	16⅛	— ⅛
Am Brands 2	670	34⅛	33	34¼	+ ⅛
AmBrdcst 1.40	479	32⅜	31⅛	31⅝	— ⅝
Am Can 2.20	x1050	46⅛	43¾	44⅝	—1½
ACan pf 1.75	20	28¼	28¼	28¼	— ⅛
Am Cem .20	1110	24¾	23¾	24¼	— ⅛
A Chain 1.60	49	32½	32	32¼	+ ⅛
AmCredit .90	25	21¼	20	21¼	+1⅛
ACrySug 1.40	36	24¾	24¾	24¾	— ⅛
ACry pf 4.50	250	63¼	63	63	— ½
AmCyan 1.20	1099	36¼	35¼	35¾	— ⅛
Am Distill 1	16	24	23½	24	— ⅛
ADuraV1 .12g	1	13⅜	13⅜	13⅜	+⅜
ADual pf.84a	46	13⅜	13¾	13¾	— ⅛
AmElPw 1.98	424	33⅝	32⅞	33¼	+1⅛
Am Enka 1	20	24¾	24¼	24¼	— ⅛
Am Exp 1.60	130	34⅜	32¼	32¾	—2⅛
AEXInd pf4.6	2200	75¾	74¾	75¼	— ⅛
AGenIns .50	628	23⅜	22¼	23¼	+ ⅛
AGnIn pf1.80	1200	43¾	43¼	43¾	— ⅛
AmHoist .70	109	13½	14¾	14¾	— ⅛

20 Most Active Stocks

NEW YORK (AP)—Week's twenty most active stocks.

Yearly High	Low	Stock	High	Low	Close	Net Chg.
130⅛	34½	Natomas	125.800	112⅝	88½	—19⅝
59⅜	34⅛	Natomas Pet	556.100	36	39½	—13⅜
29⅞	11½	Banguet	543.700	26	26¾	+ ⅝
29⅞	11½	Internt Tel	494.900	25⅜	25⅝	— ⅛
41⅜	16⅛	Rog Bates	436.700	30⅝	35¼	+4⅝
85⅛	45⅛	Xerox Cp	434.300	125⅛	129⅝	+3⅜
100⅛	85¼	Compud Sci	399.900	84⅜	94⅜	+9⅛
38⅛	24¼	Am Airlin	399.900	28¼	24¼	—3¾
29⅜	16⅜	Chrysler	394.700	19⅝	19⅝	— ⅝
85⅜	71¼	Std Oil NJ	317.000	72	71¾	— ⅜
64⅛	44⅜	Sperry Rnd	309.400	54¾	54¾	— ⅛
41	32¼	Int Nickel	299.200	34⅝	32⅞	— ⅛
131	102⅝	Polaroid	275.900	118⅛	108½	—3⅜
31⅛	28⅛	Goodyear	229.600	25⅝	25⅝	— ⅛
29⅜	25⅛	Ampex Corp	228.400	25⅝	22⅞	—2⅝
35⅛	24⅜	Parke Davis	227.300	35¼	34⅝	— ⅝
57⅜	37¼	Chrysler	245.500	40¼	39	—1⅛
33⅞	17¼	Budd Co	233.000	19⅝	19⅝	— ⅝

—B—

	Sales (hds.)	High	Low	Last	Net Chg.
Babck W 1.36	601	25	24¼	24¾	— ⅛
BakrOilIT .65	172	20¾	19⅝	20¼	+ ⅛
BaldwinT .60	1000	19⅝	18⅝	19⅛	+ ⅛
BaltG pf$4.50	2340	69⅛	68⅛	68⅛	—1⅜
BangPen .60	1	9	9	9	— ⅛
BangPunt .60	240	25⅝	23½	25⅝	+2⅛
BankAm 1.60	1	84¼	84¼	84¼	— ⅛
Bank Tr 2.84	82	44¾	43¾	44¼	— ⅛
BarbOil 1.35f	136	65	60⅝	62	—3½
Barnes Eng	1000	37¾	36⅝	37¼	— ⅛
Basic Inc .80	33	17	16	16¼	— ⅛
Basic Prd 2.50	1	41¼	41¼	41¼	—2¼
Bates Mfg	111	12⅝	10⅝	11⅜	+ ⅛
Bath Ind	1000	11⅝	11⅛	11⅛	— ⅛
Bath Ind pf 5	895	97	93	96	—1
Bausch&Lb .80	114	57½	55⅝	56¼	— ⅝
Bayuk Cig .60	39	13⅝	13¼	13⅜	— ⅛
BayukCig .50	39	13⅛	12¾	12¾	— ⅛
Bearings	100	12¾	12¾	12¾	— ⅛
Beat Eds 1	303	36¼	35	35¼	
Beat Eds pf 4	1	84½	84½	84½	
Beat F pf2.70	4	84½	84½	84½	—2½
Beckman .20	230	45¾	45¼	45¾	+1⅛
Beech Aer .30	21	46¼	45¼	45¼	—1⅛
Beech Air .75	x261	23¾	23¼	23¼	— ⅛
Beech Air 1.50	2300	39¾	38¾	39¼	+ ⅛
BeldHem .60	30	21⅛	20⅝	20⅝	— ⅛
BellHowell 1	1	26¼	26¼	26¼	— ⅛
Bell Intercon	92	19⅜	19⅜	19⅜	
BellTel 2.40	1	59½	59½	59½	—1⅛
Bendix 1.60	470	39⅛	37⅛	38¾	+ ⅛
Bendix pf 1	13	67⅝	66½	67⅛	+1⅛
Bendix pf 3.75	1	67⅝	67⅝	67⅝	+1⅛
BenFIF pf5.50	5	120	120	120	—5
BenFIF pf4.50	718	68¼	67¼	67¼	—1¼
BenFIF pf4.30	77	67¼	67¼	73	— ½
Benguet $2.50	5437	26	22¼	24½	—2¼
Benguet	3437	26	22¼	24½	—2¼
Bengwin .90	970	25¼	23¾	24¼	— ⅝
BerkHa .77f	627	13⅝	12⅝	12⅝	—2⅝
Bermec Corp	725	13⅛	11⅝	12⅛	— ⅛
Bestwall 1.60	1000	31⅝	31⅛	31⅛	— ⅛
BHA Ind 1.20	x102	22¼	22¼	21¼	—1¼
BigH Thms	1000	18⅛	17⅝	17⅝	— ⅛
BlackDk 1.20	144	64⅝	62	64½	+1¼
BlackDk pf 3	48	42¾	42¾	42¾	— ⅛
Bliss Laug 1	28	24	23¾	23¾	— ⅛
Blue Bell 1.50	66	51¼	49⅝	50¾	—1⅛
Boeing Brks	407	16⅛	15⅝	15⅝	— ⅛
Boeing 1.20	2038	37¼	34¼	36⅝	— ⅛
BoiseC pf4.75	1	96	96	96	—2⅝
BolsCas .25b	895	67½	62¾	64⅝	—2⅝
Bonanza Stk	1	48	48	48	— ⅛
BookMdn 1.28	35	20⅞	20	20⅛	— ⅛
BordenCh 1.20	1	29⅝	29⅝	29⅝	— ⅛
BorgWar 1.25	229	31⅞	29⅝	29⅝	— ⅛
Born Fd K-2	1	25	25	25	— ⅛
Bournis Inc	43	20¾	20¼	20¼	— ⅛
BowlAm 1.60	1	20¾	20¾	20¾	— ⅛
BrangSt 2.40a	1	51¾	50¾	50¾	— ⅛
BristMy 1.20	779	61	59½	60¾	— ⅛
BritPet .60e	1	15⅝	15⅝	15⅝	— ⅛
Bdwy Hale 1	50	40	39¼	39¼	— ⅛
Brockway A2	4125	19⅝	19⅛	19⅛	— ⅛
BklynUG 1.72	92	29¾	29¼	29¼	— ⅛
BrkUn Gas	1	29¾	29¾	29¾	— ⅛
Brown Co pf	43	17¼	17¼	17¼	— ⅛
BrwnShoe 1.20	47	40¾	38¾	39¼	— ⅛
BrwnShoe 1.50	47	40¾	38¾	39¼	— ⅛
Brunswick .60	1000	20¾	19⅝	19⅝	— ⅛
BucyEr 1.20	236	22¾	20¾	20¾	— ⅛
BuddCo .80	2220	19¾	18¾	19¼	— ⅛
Budd Co pf 5	230	79¼	78¼	78¼	—1¼
Budg Fin pf.60	5	8⅛	8⅛	8⅛	— ⅛
BuffCrRk 1.80	1	36¼	36¼	36¼	— ⅛
BuffForg 1.10	116	36¼	32¼	34¼	— ⅛
Bulova 1.20	1000	19⅝	18⅝	18⅝	— ⅛
Bunk Ramo	1083	13⅜	10⅝	10⅝	— ⅛
BurlInd 1.40	1	34¾	34¾	34¾	— ⅛
Burl Ind 1.40	875	33¾	33¾	33¾	— ⅛
BurlNor 2.40	1000	49¾	48¾	48¾	— ⅛
Burrghs .60	1559	135⅝	125⅝	134⅝	—5
Burrus Mill	1	31¾	31¾	31¾	— ⅛
ButlersSh .30	306	37	35	35	—1⅛

—C—

	Sales (hds.)	High	Low	Last	Net Chg.
Cabot Cp .60	83	30½	29¾	30⅛	+⅛
Cal Finanl	383	29¾	25	25¾	—3¼
CallahM .75f	911	29½	25	25¾	—3¼
CallahM pf2	10	29½	25	25¾	—3¼
CampSp 1.10	1000	29¾	29¾	29¾	— ⅛
CampSp pf 4	1	79	79	79	— ⅛
Can Brew .60	739	9	8½	8½	— ⅛
CanBusEq .20	1	7½	7½	7½	— ⅛
CdPac fn3.20	2	70	69½	69½	— ⅛
CanIPac 1.10	2	70	69½	69½	— ⅛
Cap C Bdcst	122	33¾	33¾	33¾	
CapCit Ind	1	33¾	33¾	33¾	—2⅛
CarboCarb 1	2340	29¾	28¾	29¼	— ⅛
CarboLsOh 1	2340	29¾	28¾	29¼	— ⅛
Carey Pl 1.40	1	34¾	34¾	34¾	— ⅛
CarrPtrl .60	100	34¾	31¾	31¾	—1¼
CarrPtrl pf 4	100	34¾	31¾	31¾	—1¼
CarrGn 1.72g	873	34¾	31¾	31¾	—1¼
CarterWal 1	1	34¾	34¾	34¾	— ⅛
Case J1	119	34¾	34¾	34¾	— ⅛
Case J1 pf A1.44	1	34¾	34¾	34¾	— ⅛
CastleCke .60	307	30⅝	28⅝	30⅛	— ⅛
Caterp Tr 1.20	1000	34¾	34¾	34¾	— ⅛
CCI Maradn	202	34¾	34¾	34¾	— ⅛
Ceco Corp .80	1	34¾	34¾	34¾	— ⅛
CelaneseCp 2	519	64¾	61¾	63¾	—1¼
Celan pfA4.25	1	34¾	34¾	34¾	— ⅛
CenSoya .30a	1	34¾	34¾	34¾	— ⅛
CentPov .30a	1	34¾	34¾	34¾	— ⅛
CentSoy .30a	1	34¾	34¾	34¾	— ⅛
Cen Ill&L 1.20	1	34¾	34¾	34¾	— ⅛
CentIllPS 1.12	1	34¾	34¾	34¾	— ⅛
CentIllPS 1.12	1335	20¾	19¾	19¾	— ⅛
CentTel 1.40	1	34¾	34¾	34¾	— ⅛
CenNMPw 1.12	40	34¾	34¾	34¾	— ⅛
CentPw 4.50	1	34¾	34¾	34¾	— ⅛
Cent Soya .80	145	34¾	34¾	34¾	— ⅛
CenTelEg 1.48	1	34¾	34¾	34¾	— ⅛
CenTel pf 1.60b	276	34¾	34¾	34¾	— ⅛
Cert-teed .60	1	34¾	34¾	34¾	— ⅛
CessnaAir .80	33	34¾	34¾	34¾	— ⅛
CessnaAir 1.20	1	34¾	34¾	34¾	— ⅛
Chadbn 1.60	1	34¾	34¾	34¾	— ⅛
ChamNi 1.20	159	28	27¼	27¼	— ⅛
ChampSp 1.20	1	34¾	34¾	34¾	— ⅛
ChaseMn 1.80	x445	50¾	49¾	49¾	— ⅛
ChaseMn wt	1	34¾	34¾	34¾	— ⅛
Chemetn 1.80	445	34¾	34¾	34¾	— ⅛
Chemetn pf 4	1	34¾	34¾	34¾	— ⅛
Chemway .20	247	34¾	34¾	34¾	— ⅛
Ches Ohio 4	1	34¾	34¾	34¾	— ⅛
Chesebro .92	131	63	61½	61½	—1½
Chi Gt Wst 1	1	34¾	34¾	34¾	— ⅛
ChiMil StP 5	1	34¾	34¾	34¾	— ⅛
ChiMilStP pf 5	1	34¾	34¾	34¾	— ⅛
ChMStPP pf 5	1	34¾	34¾	34¾	— ⅛
ChiNW 4.25	1	34¾	34¾	34¾	— ⅛
Chi Music 1	1	34¾	34¾	34¾	— ⅛
ChiPneu 1.20	1	34¾	34¾	34¾	— ⅛
Chi RI Pac	42	34¾	34¾	34¾	— ⅛
ChiRI Pac pf 4	1	34¾	34¾	34¾	— ⅛
ChRIP ctNW	43	34¾	34¾	34¾	— ⅛
Chris Craft	1	34¾	34¾	34¾	— ⅛
ChockFull .60	1	34¾	34¾	34¾	— ⅛
Chris Cft .60	247	34¾	34¾	34¾	— ⅛
Chromalloy 1	1	34¾	34¾	34¾	— ⅛
CCFt pref	1	34¾	34¾	34¾	— ⅛
Chromalloy .80	1	34¾	34¾	34¾	— ⅛
Chromal pf 5	1	34¾	34¾	34¾	— ⅛
Chrysler 1.60	1	34¾	34¾	34¾	— ⅛
CincGE 1.40	360	34¾	34¾	34¾	— ⅛
CinGE pf A1.44	1	34¾	34¾	34¾	— ⅛
CinGE pf 4	2680	63¾	63¾	63¾	— ⅛
CinMilAc 1.20	1	34¾	34¾	34¾	— ⅛
CinStuTel 2.40	1	34¾	34¾	34¾	— ⅛
CitFin 1.40	1	34¾	34¾	34¾	— ⅛
CITF pf5.50	1	34¾	34¾	34¾	— ⅛
Cities Svc 2	542	34¾	34¾	34¾	— ⅛
CitSvc pf4.48	1	34¾	34¾	34¾	— ⅛
City Inv .20b	2306	26¼	25¾	25¾	— ⅛
City Inv pf 1	1	34¾	34¾	34¾	— ⅛
CityIn pf3.41	1	34¾	34¾	34¾	— ⅛
Clark Eq .40	1	34¾	34¾	34¾	— ⅛
ClarkEq 1.40	383	33¼	32¼	32¼	— ⅛
ClevCliff .60	1	34¾	34¾	34¾	— ⅛
ClevCliff 1.60	2130	34¾	34¾	34¾	— ⅛
ClevElec 1.32	1	34¾	34¾	34¾	— ⅛
Clevite pf2.50	1	34¾	34¾	34¾	— ⅛
Clorox 1.20	1	34¾	34¾	34¾	— ⅛
CluettPea .90	1	34¾	34¾	34¾	— ⅛
CNA Fin .60	1	34¾	34¾	34¾	— ⅛
CNA Fin pf2	1	34¾	34¾	34¾	— ⅛
Coast St Gas	1	34¾	34¾	34¾	— ⅛
CocaCola 1.32	1	34¾	34¾	34¾	— ⅛
CocaCola 1.32	532	34¾	34¾	34¾	— ⅛
Colg Pal 1.20	1	34¾	34¾	34¾	— ⅛
Colg Pal pf5.50	1	34¾	34¾	34¾	— ⅛
Collins Rad 1	1	34¾	34¾	34¾	— ⅛
ColinRad .80	1	34¾	34¾	34¾	— ⅛
ColoInt 1.40	1	34¾	34¾	34¾	— ⅛
Colo Sou pf 4	1	34¾	34¾	34¾	— ⅛
Colt Ind Cp 1	1	34¾	34¾	34¾	— ⅛
Colt In pf4.25	1	34¾	34¾	34¾	— ⅛
Colt Ind pf1.40	1	34¾	34¾	34¾	— ⅛
CBS 1.40b	1008	54	52¾	53¾	— ⅛
CBS pf 1.40	1	34¾	34¾	34¾	— ⅛
ColuGas 1.60	x427	27¾	26¾	26¾	— ⅛
ColuPict .40g	585	31¾	30¾	30¾	— ⅛
ColSoOh 1.76	108	35¼	35¼	35¼	— ⅛
ComEd 1.40	1000	34¾	34¾	34¾	— ⅛
ComEd pf5.25	1	34¾	34¾	34¾	— ⅛
ComSolv .40	1	34¾	34¾	34¾	— ⅛
ComSolv pf .90	1	34¾	34¾	34¾	— ⅛
CommEd 2.20	1	34¾	34¾	34¾	— ⅛
Comm Ed pf 4	1	34¾	34¾	34¾	— ⅛
Comm Ed pf 5	1	34¾	34¾	34¾	— ⅛
Comm Sat Spl	1	34¾	34¾	34¾	— ⅛
Commw Oil .60	1028	22¼	21¾	21¾	— ⅛
Commw Sat	4113	57¾	54¾	55¾	—1¼
Comsat	266	34¾	34¾	34¾	— ⅛
Conch Mills 1	115	43	42¾	42¾	— ⅛
Conrac Cp .60	1	34¾	34¾	34¾	— ⅛
Conrac pf 4.25	1	34¾	34¾	34¾	— ⅛
ConEdis pf 4	1	34¾	34¾	34¾	— ⅛
ConEdis pf 5	32	73	72¾	73¼	— ⅛
ConEdPf 4.65	1	34¾	34¾	34¾	— ⅛
Con Foods 1	1040	34¾	34¾	34¾	— ⅛
ConFd pf4.50	110	106	106¼	106¼	— ⅛
ConFd pf5.50	1	34¾	34¾	34¾	— ⅛
ConNatG 3.76	472	34¾	34¾	34¾	— ⅛
ConsPwr 1.90	x198	34¾	34¾	34¾	— ⅛

—D—

	Sales (hds.)	High	Low	Last	Net Chg.
ConPw pf4.52	x1880	67¾	67	67¾	
ConPw pf4.16	x100	62	62	62	—1½
ConPw pf4.50	1	67¾	67¾	67¾	— ⅛
Cont Can 2.20	301	67¾	64½	65¾	— ⅛
Cont Cop .60	1	34¾	34¾	34¾	— ⅛
Cont Copp .20	115	11½	10¾	11	+ ⅛
Cont Mtg .60	1	34¾	34¾	34¾	— ⅛
Cont Cp 1.80	90	49	48	48¼	— ⅛
Cl Cp pfA 2	1	34¾	34¾	34¾	— ⅛
Cl Cp pfB2.50	1	34¾	34¾	34¾	— ⅛
Cl Mtge 1.20	1003	37¾	35½	35¾	— ⅛
Cont Oil 1.20	162	35¾	34¾	34¾	— ⅛
Cont Oil 1.50	888	35¾	33¾	34½	+ ⅛
Cont Tel 1.40	1	34¾	34¾	34¾	— ⅛
Cont Tel .28	1	34¾	34¾	34¾	— ⅛
Control Data	1742	148¼	139½	141¾	—2¼
ConDat pf4.50	1	34¾	34¾	34¾	— ⅛
Conwed 1.80a	14	35¾	34¾	35¾	+ ⅛
Cooper Inc	154	34¾	31¾	31¾	— ⅛
Cooperin 1.40	1	34¾	34¾	34¾	— ⅛
Coors Pf .75	1	34¾	34¾	34¾	— ⅛
CoosT pf 2.25	12	21¾	21¼	21¼	— ⅛
CoosT pf 4.50	12	21¾	21¼	21¼	— ⅛
CopprRge .50b	39	13¾	12¾	13¼	— ⅛
CopprRge .50a	23	13¾	12¾	13¼	— ⅛
CopwSti 1.20	1	34¾	34¾	34¾	— ⅛
CorinthV 1.20	101	25¾	22¾	24¼	— ⅛
CorGW 2.50	177	259	247	257½	— ⅛
Corn Prod 2.20	1	34¾	34¾	34¾	— ⅛
Cowles .50	53	13¾	10¾	11¼	+ ⅛
Cowles pf4.24	1	34¾	34¾	34¾	— ⅛
CPC Intl 1.70	754	36¾	34¾	34¾	— ⅛
Cr Data	1	34¾	34¾	34¾	— ⅛
CrompKn .80	21	17¾	17¼	17¼	— ⅛
CrouseHind 1	92	19¾	19¾	19¾	— ⅛
Crown Cork 1	1317	34¾	34¾	34¾	— ⅛
Crown Cork	94	62½	78	79	—1½
Crown Cork pf 2	1	34¾	34¾	34¾	— ⅛
CrownZell 2.40	90	52	51	51	— ⅛
CrucSteel 1.40	1	34¾	34¾	34¾	— ⅛
Crn Z pf4.20	x160	68¾	67¾	68¼	+ ⅛
Cr Corp .40	x1210	34¾	34¾	34¾	— ⅛
Cudahy 1.20	1	34¾	34¾	34¾	— ⅛
Cudahy pf1.25	31	19¾	18¾	18¾	— ⅛
Cummin .80	1	34¾	34¾	34¾	— ⅛
Cummin .80b	193	37¾	34¾	34¾	— ⅛
Curtis Pub .60	1	34¾	34¾	34¾	— ⅛
Curtiss Wrt 1	216	19¾	19¾	19¾	— ⅛
Curtiss Wrt 2	1	34¾	34¾	34¾	— ⅛
Cutler H 1.20	164	39	36¾	37¾	— ⅛
Cyclops 1.80	1	34¾	34¾	34¾	— ⅛
CyprusM 1.40	1	34¾	34¾	34¾	— ⅛
Dan Riv 1.20	179	19¾	18½	18¾	— ⅛
Dana Cp 1.25	124	29¾	28¾	28¾	— ⅛
Dart Ind .30b	48	47	45	45¾	— ⅛
Dart Ind pf 2	82	34¾	34¾	34¾	— ⅛
DataCon 1.20	1	34¾	34¾	34¾	— ⅛
DayCoOp wt	27	34¾	34¾	34¾	— ⅛
DaytPw 1.40	278	34¾	34¾	34¾	— ⅛
DPL pfA 3.75	2220	56½	55	56½	+ ½
DPL pfB 3.90	2220	55¾	55¾	55¾	— ⅛
DPL pfC 3.90	210	70¾	69¾	69¾	— ⅛
DPL pfD 7.48	200	106¾	106¾	106¾	— ⅛
Deere 1.60	1	34¾	34¾	34¾	— ⅛
DelmarP 1.08	x211	21¾	19½	19½	— ⅛
Delta Air 1.80	11017	34¾	1-32	34¾	+1
DeltaAir .40	2020	34¾	34¾	34¾	— ⅛
DenmMfg .60	1092	28¾	28¾	28¾	— ⅛
Denm Mfg .40	194	37¾	34¾	34¾	— ⅛
DenmMfg pf 2	1	34¾	34¾	34¾	— ⅛
DenmMfg pf 4	1	34¾	34¾	34¾	— ⅛
Dntsply 1.20a	59	46	44	44¾	— ⅛
DenRGr 1.10	1	34¾	34¾	34¾	— ⅛
Dereco pf A	3	34¾	34¾	34¾	— ⅛
DeSoto 1.20	1	34¾	34¾	34¾	— ⅛
DeSotoInc .90	48	38¾	36¾	36¾	— ⅛
DetEdis 1.20	299	25¾	24¾	24¾	— ⅛
DetEdis pf 2.50	1	34¾	34¾	34¾	— ⅛
Det Steel .60	646	15¾	14¾	14¾	— ⅛
DevonGs .40	1	34¾	34¾	34¾

Week's NY List

	Sales (hds.)	High	Low	Last	Chg.
Penwel 1.20a	90	40	39⅝	39¾	+2⅛
Penwit pf2.50	11	58¼	58¼	58¼	+¼
Penwit pf1.25	50	28¾	28¾	28¾	+1
PenwtUn .80	8874	38¼	36⅝	36⅝	—¾
PenZU pf1.33	270	54½	51¼	51¾	—½
PeopGas 1.60	220	22¾	22¼	22¼	—¼
PeopGas 1.96	259	35	33⅝	34⅜	+⅜
PepsiCo 1	211	50¼	46¼	48	+2
PepGBot .40a	54	20¼	18⅝	20	—
Perfect Elim	938	19¾	14⅝	18¼	+3½
Perkin Elm	1002	46½	44¼	45⅛	+1⅜
Pet Inc 1.10	85	40½	39½	39⅝	—⅜
Pet inc pf 1	6	24½	23	24	—
Pet Inc pf 4.25	25	22¾	21¾	21¾	—1
PetPaul 1.20	1218	31½	28¾	30⅜	—
Petrolane .90	281	37½	36⅞	37¼	—⅛
Petrol pf1.37	10	30½	30	30	—
Petrim 2.12g	996	21¾	20¾	21	—
Petromn rt	1607	⅛	1-32	1-32	—1-32
Pfizer C 1.40a	1470	83¾	79⅛	79¾	—3⅛
PhilaInd 1.50	291	42⅝	41¼	41⅝	—⅜
Phila El 1.64	289	28	27	27½	+⅛
PhilaEl pf	21990	101	99½	100¼	—
PhilEl pf4.40	2430	65⅝	64½	65⅛	—⅛
PhilEl pf4.30	2200	63	62¼	63½	—2
PhilEl pf3.80	2340	58	57	57	—
PhilIp Morr 1	370	28¼	27¼	27¼	—⅛
PhiMor pf 4	2330	58	57	57	—
PhilMr pf5.90	2360	56	54	55	—2½
Phillp Ind .16	1335	28¾	26¼	25¾	—2⅛
Phillp Pet 1.30	1800	30¾	29¾	30¼	+⅜
PhilVaH .96f	120	22¾	20	21¾	+⅜
Pillsbury 1.36	331	46¾	44¾	44¾	—1½
PionNGas .80	1876	16⅝	15⅝	15⅝	—⅜
PiperAir 1.40	155	72½	62½	72½	+9
Pitney Bw .68	335	31¼	31¼	31¼	—
Pit Coke .40	147	105¼	101	103	—1½
Pit Forg .60	27	15¾	15¾	15¾	—¼
PitHFW pf 7	2220	99	98	98½	—¾
PittPgA pf 7	2690	97¼	97¼	97¼	—¾
Pittston 1.20b	1436	62	55¾	61	+5
Plough .60	553	64⅜	62¼	63¾	—⅛
Polaroid .32	2759	118¼	108½	117	+3¾
Portec 1.20	49	24⅞	23⅜	24¼	+⅜
Porter pf5.50	2140	73¾	73	73	—
PortGEl 1.22	87	22⅛	21½	21¾	—⅜
PotomEl 1.10	270	20¼	18	18¼	—⅜
Pot El pf3.44	26	44¾	43	43½	—¾
PPG Ind 1.40	327	38¼	34⅝	36⅜	—⅛
Premr Ind n	13	26¾	26½	26½	—¾
Premin pf.90	40	17¾	17¾	17¾	—
PrmCtn 2.60	x617	94	90¼	93¾	+2½
ProdRsch .28	59	19¾	17¾	17¾	—1½
PubSCol 1.66	413	22¼	21¾	21¾	—⅝
PSvcEG 1.44	480	31¾	30	31¾	—
PSEG pf6.80	2400	101¼	100¼	101¼	—½
PSEG pf5.28	2170	77¾	76½	77¾	—
PSEG pf5.05	2280	74½	73	74¼	+1¼
PSEG pf4.30	2450	63	61½	61½	—2½
PSEG pf4.18	2110	60½	58½	58½	—2
PSEG pf4.08	2300	60½	60½	60½	—2
PSEG pf1.40	15	21¾	21¾	21¾	—
Pub Sv Ind 2	309	40⅝	39	39¼	—1
PSind pf3.50	2140	53½	51½	51½	—
PSind pf3.85	2490	56	54½	54½	—1
PSind pf1.84	2110	15¾	15¾	15¾	+⅛
Publkind .72t	96	9¾	9¾	9¾	—⅛
Pueb Sup .28	99	25	23	24¾	+1½
PR Cem 3.10	55	18¾	17½	18¼	—⅛
PugSPL 1.68	x73	32⅞	31¾	32¾	+⅛
Pullman 2.80	92	46¾	45⅝	46⅜	+1
PurexCp .80b	1264	36⅞	34¾	35½	—1⅜
Puroilstr 1.60	61	59¼	57¾	58	—1

Q

QuakOat 1.30	162	53½	48¾	52⅝	—1⅛
QuakOat pf 3	2	69¼	64½	64½	—4½
QuakSO 1.40	2	44	40¾	44	+1⅝
Questor .50	125	23½	22	22¾	—⅛
Questor pfA2	15	46	45	45¼	+1⅛

R

RalstonP .60	315	24	22½	23⅜	+1
RalsPP pf1.20	9	32¼	32¼	32¼	—¼
Ramco Inc .92	143	31¾	29	29	—2¾
RapidAm .75	1449	23¼	21	21¾	—1⅛
RapA pf2.25	4	67	66	66	—7¾
Raybestos 3	12	50⅝	50⅛	50⅝	—⅛
Raymn Int .80	74	20⅝	19⅝	20	—⅛
Raytheon .50	426	34⅜	31¾	33	—
Rayth pf1.12	8	38	35¾	35¾	—2¼
RCA 1	1686	40⅛	38⅝	40	+⅝
RCA pf3.50	4	91¾	90	91¾	+1¾
RCA pf4.50	2510	57¾	56	56¾	—⅛
Reading Co	142	23¼	20	20¾	—⅜
Reading 1 pf	35	19½	18½	18½	—1¾
Reading 2 pf	36	19½	17¾	17½	—2½
RdgBatte .25	4367	37¾	35¾	35¾	—2¼
RdgBl pf1.37	13	63½	56	61½	—3
RevreB 1.50b	44	33	31¾	33	+1¼
ReichCh .50	18	14¾	14	14¾	+⅛
ReliabStr .40	x54	11¾	11¾	12⅛	—⅛
ReliantEl 1.20	339	54⅝	53½	54½	+⅛
ReliantEl pf 3	419	77	74½	75½	—3½
Relian pf1.60	440	23¾	22¾	23¾	+⅛
Republic Cp	916	27¾	23¾	24⅝	—2⅞
RepublSt 2.50	1006	41¾	41¼	41¾	—⅛
Revco DS .40	150	38¾	37¾	38¼	—⅝
Reverel 1.50	1	40¾	40¾	40¾	—⅛
Revlon 1.40	513	83½	81	81⅞	—1½
Revlon pf 1	1	81¾	81¾	81¾	—1¼
Rev Chn 1.50	66	33¾	31¾	32¾	—⅝
RexCh pf2.50	6	52	52	52	—
Reyn Met .90	571	34⅝	32¾	33½	—⅝
ReynM pf4.50	18	85½	84¼	84¼	—1¼
ReynM pf2.37	5	36	36	36	—¼
ReynTob 2.20	617	38½	37¼	38¼	+⅝
Richrdson .80	32	25¼	24¾	25¼	—
Riegel Pap	193	25	24	24¾	—⅛
rtegstr 1.20	1	34	34	34	—
RioGrand .60	164	13⅜	11⅝	12	—
RioGrn pf.80	340	11	10⅝	10⅝	+⅛
RivBrad .80	129	27½	26¾	26¾	—¼
CoanSel .35h	x1146	7⅞	7⅝	7¾	+⅛
RobshCon .70	200	38½	36¼	37⅛	—
RobrInd 1.10	1216	42⅝	39¾	40¼	—3⅛
RobinsAH .40	208	38¼	37¾	38¼	+⅛
Roch GE 1.20	1	27¾	27¾	27¾	—⅛
RochTel 1.10	80	35¾	34¾	34¾	—⅜
RockMfg 1.0	78	27¾	27¾	27¾	—⅛
RohmH 1.60b	80	89	87½	88½	—⅛
RohmH pf1.75	10	99½	99½	99½	—
Rollinsint .18	228	35¾	34	34¾	—⅛
Ronson .50b	93	15⅝	14¾	15½	—⅜
Roper Cp	31	36¾	36¾	36¾	—2¾
RorerAm .70	302	23½	22¾	23¼	—⅛
RoxCola .54	20	21	20¾	21	+⅛
RoyDut 1.03g	769	47¾	44½	45¾	—1
RoyDu fn1.03g	1000	47	44½	45¾	—1
Royal Ind	16	14	13⅝	13⅝	—⅜
Rubbrmd .96	163	24¾	23¾	24¼	+⅛
Rucker Co	268	18⅝	15¼	16¾	—1⅛
RussTogs .48	74	24¾	23¾	23¾	—¾

S

Safeway 1.10	370	26½	25½	26¼	—¼
StJosLP 1.04e	28	18⅞	18	18¼	—
StLSanF 2.40	1	41	41	41	—
StRegisP 1.60	477	34¼	40¾	42¼	+1
SanDiaGas 1	88	25¾	24¾	25¼	—⅛
Sanders .30	451	28½	26¼	26½	—1⅝
Sangamo .40	1200	34¾	33¾	34¼	—⅛
SaFeInd 1.60	612	28¾	27	27¾	—
SFe Ind pf 4.50	10	77	77	77	—1
SanFeInt .30	266	42½	38½	41⅜	+1¾
SanWellP .90	33	17¾	17¾	17¾	—⅛
Saturn Ind	123	18⅛	17⅛	17¾	—⅜
SavanhE 1.08	1	20	20	20	—¼
Schaefer .54	241	30¾	30¼	30¾	+⅛
Schenley 1.20	x63	26½	25	25	—1¼
Schering 2.40	1	87½	87½	87½	—3½
Schering .80	337	44	42	43	—¾
Schlck .60	1	20¾	20¾	20¾	—¼
SchlitzBr 1.40	202	63½	61¾	61¾	—1⅜
Schlmbr 1.50	1000	63¾	61¾	62¾	—⅜
Scient Resrc	709	16	14¾	15¾	—⅜
SciRes pf 80c	70	14¾	14¾	14¾	—⅛
SCM Cp .60b	398	34½	32¾	33⅝	—
SCOA Ind .60	87	13¾	13¾	13¾	—⅛
ScotLasF .60	213	24½	23¾	24¼	+⅛
ScottFetz .80	98	20⅝	19¾	20⅜	+⅛
ScottPap 1.40	88	24½	23¾	24¼	+⅛
Scovill 1 .64	454	29⅝	28¾	29⅜	—⅛
Scovillnt 4.50	1	94	94	94	+1
Scovill pf2.50	21	59¾	56¼	56¼	—2½
Seryonind .50	1	10¾	10¾	10¾	+⅛
Scug DupVal	132	7½	7½	7½	—⅛
Scudde pf.60g	100	7½	7½	7½	—⅛
SbCLind 2.20	919	37¾	35¾	36¾	—⅞
SbdWorld .20	1000	4¾	4¾	4¾	—
Seagrves .60b	194	31¾	29¾	29¾	—2¼
SearlGD 1.30	707	40¾	39¾	39¾	—⅝
SearsR 1.60	1363	63¾	63¼	65⅝	+1¾
Seatrain Line	353	23½	22	23	—⅛
SECO .60	173	24¾	23¾	24¼	+⅛
Sellon 1.05f	140	11¾	9¾	10	—¾
Servomhd .50	1000	11¾	10¾	10¾	—2
Shell Oil 2.0	5031	63¼	61¾	62	—¾
ShellTrn .70g	1	16	16	16	—
ShellT rn.70g	1	36⅜	36⅜	36⅜	—
Sherwin 2.40	129	56¾	54¾	55¾	—⅝
ShellGl pf1.40	51	22½	21¾	21¾	—⅝
ShellGl pf1.35	51	21¾	21¾	21¾	—⅝
Sherwin80	231	54¼	50½	51	—3
Sherw pf4.0	3	95	94	94	—1
Shulton .80b	1	20⅜	20⅜	20⅜	—2⅛
Siegel HI .68	x66	18	17¾	17¾	—⅛
SierraPac 1	32	13¾	13¾	13¾	—⅛
SignalCo 1.20	666	34	32	33¾	—⅛
Signal pf2.50	2	63½	63½	63½	—1½
Signal pf 1	2	26⅜	26⅜	26⅜	—½
Signode Cp 1	28	45¾	40¾	41¾	—3⅛
SimmPre .10	230	13½	12¾	12¾	—¼
Simpsn 1.40b	1	46¼	46¼	46¼	—¾
SimpSears 2.40	101	74⅝	73⅛	74⅛	+⅝
SingerCo 2.40	489	67¾	64¾	65¾	—1⅝
Singer pf3.50	2	85	84	85	—1
Skelly Oil .60	49	45½	44½	44½	—1
Skil Corp .90	1	42	42	42	—¼
Skyline .40	848	98½	90¾	93	—3
SmithAO 1.0	21	41½	39¾	40¼	—⅝
Smith Intl .36	78	34	33½	33⅝	+⅛
Smith KF 2.20	1000	41¾	39¾	40¾	—⅛
Smucker .70	3	25¾	25¾	25¾	—⅛
SnapOn 1.20	153	16⅜	15½	15¾	—⅝
Soo Lin 2.25g	43	32	31¼	31½	+⅛
SOS Cnstr .30	1	24¾	24¾	24¾	—⅛
SCarEG 1.19	1	39	39	39	—⅛
SC EG pf2.50	3	30	30	30	—
SouCpS 1.40	21	26⅝	26	26	—¼
SoeastPS 1.08	67	18⅜	16¾	18¼	+1⅜
SouCalE 1.60	622	34¾	33¾	33¾	—⅝
South Co 1.14	695	27¾	26¼	27¼	+⅛
SouNGas 1.40	1	31¾	32	32	+⅛
SouNGat 1.40	249	41½	40¾	40¾	—⅛
Sou Pac 1.80	923	47¾	45¾	46¾	—⅛
Sou Ry 3.80b	309	49¾	45¾	45¾	—1¾
Sou Ry pf	115	45¾	45¾	45¾	—⅛
Sweet Armor	57	25¾	25¾	25¾	—⅛
Sweet PS .44	253	11¾	11¾	11¾	—⅛
Spartan Ind	22	22¾	21¾	22	—¾
SpartanA .60	95	23¾	21¾	21¾	—1⅛
Spartan .60a	2	21¾	21¾	21¾	—⅛
Sperry Hut 1	x56	44¼	42½	43¾	—⅛
Sperry H pf	1	43¾	43¾	43¾	—⅛
SperryR .35g	3077	54¾	50¾	53½	—1¾
Sprague .40	136	16¾	16¾	16¾	—⅛
SpringsMill 1	62	17¾	17¾	17¾	—⅛
Squarcd D 1.60	1611	39¾	37¾	38¾	—⅛
SquibbB .75g	380	56	53½	54¾	—1⅛
SquibbB pf 4	1	99½	99½	99½	—½
StalPwdH 1.40	63	46¾	44½	45¾	—⅛
StateyMI 1.40	1	46¾	46¾	46¾	—⅛
St Brand 1.50	2486	46¾	45¾	45¾	—⅛
StdBrd pf3.50	1200	55¾	55¼	55¼	—⅛
StBrPaint .72	74	29¾	29¾	29¾	—⅛
Std Kollmorgn	1	15¾	15¾	15¾	—⅛
StOCal 2.80b	1062	64¾	61¾	61¾	—⅛
StOilInd 3.20	1	45¾	45¾	45¾	—⅛
StOilNJ 1.80g	3170	75	71¾	71¾	—2¾
StOilOh 2.70	1603	103¼	99	99¾	—3¼
StOil Oh pf3.75	2100	59	59	59	—⅛
StOilOh pf	1	143	143	143	—⅛
StPacific 1.80	168	15¾	14¾	14¾	—⅛
Std Press .44	1	10¾	10¾	10¾	—⅛
StPGasEl 1.20	195	16¾	16¾	16¾	—⅛
StdPrpl pf.10	1	23¼	21¾	21¾	—1½
StanWks 1.40	1	24¾	24¾	24¾	—⅛
Stanley .60	51	23¾	23¼	23¼	—⅛
Starrett .60a	1	24¾	24¾	24¾	—⅛
StauffCh 1.80	280	39¾	36¾	39	—⅛
StaufCh pf2.40	1	36¾	36¾	36¾	—⅛
Sterchi .40	45	23¾	23¾	23¾	—⅛
SterlDr .40	1	23¾	23¾	23¾	—⅛
SterlDr pf1.50	1	64½	62	62	—1½
Stevens J 2.40	155	48¾	47¾	47¾	—⅛

	Sales (hds.)	High	Low	Last	Chg.
StewWar 1.65	45	35¾	34¼	35½	+1½
Stoke VanC .92	1.40	26½	25¼	25¾	—⅛
StokeVC pf 1	2630	18¼	15	15	—½
Stoney 1.95	106	38¾	36¾	37¾	—⅞
StoneCont .36	94	15½	14½	15⅛	+⅛
StoreBdcst 1	99	39¾	38	38	—1
StudeWorth	290	37	35	35¾	—
Stu Wor pfB5	12	71½	71½	71½	—
Stu Wor pfA1.40	50	20	20	20	—
SunerGas .60	342	21¾	20¾	20¾	—1⅛
Sub Prop 1.60	33	33¾	32	32¾	—
SuCrist .80	17	18¾	15¾	15¾	—⅜
SunChem .40	1	25¾	25¾	25¾	—
Sun Oil 1b	153	62	61	61⅞	—⅛
Sun Oil pf2.25	470	46¼	45¼	45¼	—⅝
Sunbeam 1.16	109	36½	34¼	35	—1½
Sundstrnd .80	173	50	48¼	49¾	—⅛
Sundst pf2.50	6	64	63	63	—1¼
Sunsh Mn .25g	1	16¾	16¾	16¾	—⅛
Sup Valu 1.10	197	30¾	29¾	30¼	—
SuperOil 1.40	72	182	173	175½	—6
SupmGn .40b	318	21¾	20¾	21	—⅜
SuprmkPl1.20	1	31	30½	30½	—1½
SurvyPd .80g	408	7⅛	6⅞	7⅛	—⅛
Swank .60a	187	24½	23¾	23¾	—⅛
Swift Co .60	300	26	25	25¾	—⅛
Swingline .40	352	25¾	25¼	25¾	+⅛
Sybron Cp .40	261	30¾	29¾	30¼	—⅛
Sybron pf2.40	27	56¼	54¾	56½	+1

T

Telt Brd .60	107	38	36½	36½	—⅞
Talcott Nat 1	97	21⅜	21⅛	21¼	—⅛
Talley Ind	435	32½	32	32½	+1¼
TampaEl .72	454	22	23½	24¾	+1
Tandy Corp	291	48¾	45¾	46¾	—1⅛
TechMet .25f	75	8¼	8¼	8¼	—
Tektronix	655	56¾	52½	52½	—3½
Teledyne	1191	304	300	304	+16
Teledy pf3.50	13	130	124	129¾	+3
Teledyne of 9	13	76	76	76	—3
Tennco 1.20	774	28¾	27¾	28¼	—⅛
Tennec pf5.50	40	99	95½	97	—⅞
Texaco 3.20	1236	75¾	72¾	73¾	—⅜
Texaco rts	1	36¾	35	35	—1¼
TexETrn 1.40	210	26⅜	25	26¼	+½
TexGasT 1.48	155	27¾	26¾	26¾	—
TexGs pf1.50	13	27¾	26¾	26¾	—
TexGsSul .60	1017	25¾	24¾	25¾	—
Texas Ind 1b	91	26¼	26¼	26¼	—⅛
Texasinst .80	989	118¾	110¼	117	—
TexOilGas	71	39¼	37¾	38¾	—1⅛
TexPcf Ld .45g	86	30¼	28¾	29¾	—⅛
TexUtil 1.68	410	53½	51¼	52¾	—
Textron .80	1623	31½	29¾	31¼	—⅜
Textrn pf2.08	72	42¾	39¾	40	—2¼
Textrn pf1.40	146	31½	28½	28½	—2¾
Thiokol .40	432	16	17¾	13¾	+⅝
ThomNet 1.04	66	45¼	44	44¾	+⅛
Thom Ind .20	40	13¾	13¾	13¾	—⅛
ThriftyDr .60	143	18¾	17½	18⅜	+⅛
Timeix 1.90c	427	48¾	46¾	47¾	—⅛
TimesMir .50	152	44	41¾	2	—⅜
Timk RB 1.80	2	37¾	23¼	23¾	—⅛
Tish Rity .36	189	29¾	27¾	29¾	+1⅛
Tobin Pkg 1	21	7¾	7¾	7¾	—
ToddShp 1.20	45	36⅛	35¾	35⅞	—⅝
ToledoEd 1.40	16	31¾	31¾	31¾	—⅛
TootRoll .40b	17	20⅝	19¾	19⅝	—⅜
Trane Co .50	21	9¾	9¾	9¾	—
Trans Union	427	31¼	29¼	29¾	—2
TransvAir	1109	14¾	14¾	14¾	—
TrmWAir pf 2	29	30	28¾	30	—⅝
TransWr .60f	1	15¾	15¾	15¾	—
Transamr .50f	2122	28½	26¾	26¾	—1⅝
Trafsta pf4.50	220	17	17	17	—⅛
Transa pf4.50	2	202¾	202¾	202¾	—
Transcon .80	21	34¾	33	34¾	+1¼
Transcon wi	1	17	17	17	—
Transitron	729	8¾	8¼	9⅛	—⅛
Travelers .64	1631	30	27	29¾	+1⅞
Travlers pf 2	47	40¼	39¼	39¾	—⅛
TriCont 2.80g	252	52¾	52¾	51¼	—⅛
TriCon pf2.50	17	37¾	36¾	37¼	—⅛
Triangin 1.40	32	27¾	25¾	26¾	—⅛
TRW Inc 1	600	36¾	34¾	34¾	—
TRW pf4.50	9	79	78	78½	+1
TRW pf4.40	91	77¾	76¾	76¾	+2¾
TSC Ind .60	125	15	14¼	14¾	—
TSC Ind pf.70	21	13	13	13	—⅛
Tucsn GE .44	131	15⅝	14⅝	15¼	+⅜
Twen Cent 2	830	19¾	18¾	19¼	+⅛

U

UARCO 1	47	33¼	31⅜	32	—1½
UGI Cp 1.20	98	24½	23⅝	24	—⅜
UMC Ind .72	144	15¼	15	15¼	—
Unarco .40	1	15	15	15	—
Unit Ldr .48g	4	25¾	25	25	—⅜
Unit MV .75	7	44	43¾	43¾	—⅛
Un Air Wy 1.70g	17	28¾	28¼	28½	—
Un Camp 1	n/a	25	25	25	—
Un Carbide 2	1765	43	40¾	41¾	+1⅛
Union Corp	96	14⅜	13¾	14¼	—⅛
Un Elec 1.20	491	20½	19¾	20¼	+⅛
UnEl pf4.50	9310	68½	66½	66½	—⅜
Un El pf 4	30	61	61	61	—
Un El pf3.50	9350	53¾	52	53¾	+2¼
UniOilCal 1	1172	57	54	54¾	—2¼
UOCal pf3.50	375	75	70½	71¾	—4¾
Un Oil Pat	2000	27¾	26¾	27¾	+⅛
UnionPac 2	277	43¾	41¼	41¾	—2
UnPac pf 4	102	79	79	79	—
UnPac pf4.75	2	65¾	65¾	65¾	—1¼
Unironyal .70	414	25¾	24¾	25¼	—⅛
Unironyal pf 8	2940	118	115¾	115¾	—3
Unishops .30	530	30⅜	26¾	30⅛	+1⅜
UnitAirLin .1	1902	23½	21	21¾	—1⅛
UnitAirc 1.80	748	57¾	55¾	56	—1
Unit Co .70g	133	12½	12¼	12¼	—⅛
Unit Fin Cal	141	19¾	17¾	19¼	+⅛
Un Fruit 1.40	18	45¾	45¾	45¾	—⅛
Unit Ind .20	122	13¾	12	13¾	+⅝
UnitInvst pf2.50	20	31¾	31¾	31¾	—
Unit MM 1.30	258	29¾	28½	29¼	+⅛
US Freight 2.40	1197	39¾	38¾	39¼	—⅛
US Gypsm 1.80	43	37	35¾	36¾	—⅛
US Indust .45	443	23¾	23¼	23¾	—
USPhilpt 1.20	205	36½	33¾	36½	+4
US Pip&Fd .84	1605	27	25¾	26¾	—⅛
USPCh pf5.50	2120	81	78	81	+2¼
US Rubber 2	30	30	30	30	—⅛
US Shoe .88	335	27¾	26¾	27¾	—⅛
US Smelt .50	178	21¾	20¾	21¾	+⅛
USSteel pf5.30	1	73½	73½	73½	—
US Steel 2.40	1056	43¾	41¾	43¾	+1
US Tobac 1	58	20¾	18¼	18¼	—⅛
Unit Util .88	402	27¾	26¾	26¾	—⅛
UnUtil pf5.25	2770	74¾	73¾	74¼	+⅛
UnUtil pf1.50	15	40¾	39¾	39¾	—1⅛
UnivCmCast 1.50	448	26¾	25¾	26¼	—⅛
UnivCp .80	449	26¾	25¾	26¼	—⅛
Univ Foods	1775	18¾	18¼	18¾	+⅛
Univ Leaf 1.60	55	34¾	33¾	34¾	+⅛
Univ Oil 1.20	1775	18¾	18¼	18¾	+⅛
Univ Pict .60	1	13¾	13¾	13¾	—
Univ Prod .80	1	17¾	17¾	17¾	—
Urie Bldg .40	155	23¾	22¾	22¾	—1⅛
UtahCon 1.20	1	27¾	27¾	27¾	—⅛
UtahCons .52	346	33¾	32¾	33¾	—⅛
Utah PL 1.80	1	45	45	45	—⅛
USM pf3.10	2190	23¾	22	23¼	+⅜
USM Corp 1.40	1	23¾	23¾	23¾	—⅛
USM Cp 1.40b	112	35¾	34¾	35¾	—⅛

V

Valve Cp .40	158	29¾	29¾	30	—⅛
VanDorn 1.20	1	31¾	31	31¾	—⅛

Dial 334-4981
(Mon. thru Fri.)
From 8 A.M. TO 5 P.M.
(Sat. 8 to 2:30)
or 332-8181
(Mon. thru Fri.)
From 8 A.M. TO 5 P.M.
(Sat. 8 to 5)

Pontiac Press Want Ads
FOR FAST ACTION
NOTICE TO
ADVERTISERS
ADS RECEIVED BY 5 P.M. WILL BE PUBLISHED THE FOLLOWING DAY.
All errors must be reported immediately, or no later than the day following publication. If no notification of such error is made by that time, it will be assumed the ad is correct. The Press assumes no responsibility for errors other than to correct the charges for that portion of the first insertion of the advertisement which has been rendered valueless through the error.
The deadline for cancellation of transient Want Ads is 9 a.m. the day of publication after the first insertion. When cancellations are made by wire to operator "KILLNUMBER." No adjustments will be given without it.
Classified time for advertisements containing type sizes larger than regular agate line 12 o'clock noon the day previous to publication.
CASH, WANT AD RATES
(when cash accompanies order)

Lines	1-Day	3-Days	6-Days
5	$2.00	$ 2.57	$ 3.99
6	2.00	2.76	5.81
7	2.51	4.90	7.52
8	2.82	5.30	9.12
9	3.76	6.84	10.94
10	4.39	7.98	12.77
8	5.02	9.12	14.59
9	5.64	10.26	16.42
10	6.27	11.40	18.24

An additional charge of 60 cents will be made for use of Pontiac Press Box numbers.

The Pontiac Press
Classified Department
FROM 8 A.M. to 5:30 P.M.

BOX REPLIES
At 10 a.m. today there were replies at The Press Office in the following boxes:
C-1, C-3, C-5, C-10, C-15, C-18, C-19, C-23, C-25, C-26, C-27, C-30, C-35, C-36, C-38, C-42, C-47, C-52, C-54 and C-56.

Card of Thanks 1

WE WISH to thank our many friends, neighbors and relatives. Rev. LaLone, Donelson-Johns Funeral Home and all the many others for their floral offerings and expressions of sympathy extended to us during our bereavement in the recent loss of our dear father, Carl Gaskins. Daughters and family.

Announcements 3

"AVON CALLING" FOR SERVICE IN YOUR HOME. FE 4-0429.
GIRLS, FEMALES, ALL ages, what do you belong to? Any clubs or been wanting to join one? This one is a true. We are an Illinois have meetings and everything, we just have fun. If you want to join call FE 8-6416, Weekdays 12:30 to 7 p.m. Weekends 10 a.m. to 7 p.m.
HALL FOR RENT, RECEPTIONS, lodges, church, OR 3-5202. FE 2-3838.
JAYMAR COIN NOW at the Ortonville Flea Market every Sat. and Sun.
LOSE WEIGHT safely with Dex-A-Diet Tablets. Only 98 cents, Simm's Bros. Drugs.
TOURNAMENT Introducing the ACOSTA GOLF CLASSIC to be played Rochester Country Club, Friday Aug. 29, 18 hole best ball. Big prizes. The tournament will be held for the purpose of introducing a classic league to next year. Entree fee: $15 per man. Deadline: Aug. 5. For information call Ben Acosta. FE 2-4887.

Funeral Directors 4

COATS
FUNERAL HOME
CRAYTON PLAINS 674-0461
C. J. GOODELL FUNERAL HOME
Keego Harbor, PH. 682-0200
DONELSON-JOHNS
FUNERAL HOME
Huntoon
FUNERAL HOME
Serving Pontiac for 50 years
79 Oakland Ave. FE 2-0189
SPARKS-GRIFFIN
FUNERAL HOME
Thoughtful Service FE 8-7288
VoorheesSiple
FUNERAL HOME. 332-8378
Established Over 45 Years

Cemetery Lots 4-A

2 GRAVE PLOT, Roseland Park Cemetery, Royal Oak. 682-0298 aft. 4.
OAKLAND HILLS 10 spaces Garden of Lawn. will divide. 1-371-7031.

PONTIAC PRESS WANT ADS
ARE THE MARKET-PLACE WHERE BUYERS AND SELLERS GET TOGETHER TO DO BUSINESS AT ONCE.
FOR SKILLED AD-VISER SERVICE
CHECKERS
DETAILERS
SPECIAL MACHINE — AUTOMATION
Opportunity for advancement, fringe benefits, overtime, steady year round work. An equal opportunity employer.
CLYDE CORPORATION
1800 W. Maple Troy
COOK MANAGER, afternoon shift, wages open and other benefits. 625-5370.
Designers-Detailers
333-7009
DRAFTSMAN for progressive dies, steady 58 hour week, all fringes, 334-4523.

Personals 4-B

3 GILEAD CHURCH bonds for sale. 332-6186.
BILL PROBLEMS!—CALL DEBT CONSULTANTS 338-0333
HAVE A SANDRA party. Toys and gifts, receive up to 15 per cent, plus! Call Beth, 332-5177.
Mr. and Mrs. Homeowner
Do you need financial advice on repairs, remodeling, paying Real Estate Taxes, providing bills, etc? If you do, call Mr. Voss at 334-3267, 55 daily except Sat.
ON AND AFTER THIS DATE, July 16, 1969, I will not be responsible for any debts contracted by any other than myself. Eugene M. Parry 318 S. Telegraph Rd. Apt. 4 Pontiac, Mich. 48053.
READ THIS
Are you having trouble making ends meet each month?
Do you run out of money before you run out of bills?
Have you found out you can't borrow yourself out of debt?
THEN LET:
"DEBT AID INC."
HELP YOU WITH THESE PROBLEMS
HOME CALLS BY APPOINTMENT
FE 2-0181
10 WEST HURON
Licensed & Bonded
Serving Oakland County
ON AND AFTER THIS DATE July 16, 1969 I will not be responsible for any debts contracted by any other than myself. Robert Valley, 3500 West Point, Milford, Route 5, Mich.
WIG PARTIES, wigs by Calderon. FE 2-7992.
WIG SHOP PARTIES, days or evenings, free wig, free wiglet. Wigland. FE 5-2953 or 674-4423.

Lost and Found 5

FOUND: BLACK AND white female puppy in the area of West Columbia & Crooks Rd. 852-9444.
LOST: SURFBOARD, Macaday Lk., reward. 673-7528.
LOST: CALICO KITTEN, children's pet, 14 Edison. 332-6582.
LOST: Strayed during storm, Long black-haired dog, white hind legs, answers to Cindy. 2529 Hallman, Pontiac Lake area Watkins Lake Roads area. 682-4335, after 5 p.m. Reward.
LOST: POCKETBOOK with every-thing in. James E. Pollard, 1975 Petrolia, Union L. 363-6447.
LOST: GERMAN SNAUZZER MINIature, Rochester-Lake Orion area, 651-8688.
LOST: FEMALE CAT, Lotus Lake Sub. Grey with some white. Call 338-6196 weekdays after 6/3-1152 eves. and weekends. REWARD.
LOST: TOY BLACK male poodle, children's pet, lost in vicinity of University Dr. and Omar. FE 5-8013.
LOST: ONE 4"X12" sheet of aluminum (rolled) on Interlake Rd. Clarkston area, $5 reward, 625-2283.

Help Wanted Male 6

3 HUSKY YOUNG MEN to work in the hay. 2460 Dutton Rd., Rochester.
SALESMEN, EXPERIENCE preferred, early retirement, start at $550 a week, up $5 on each month. Handicap no barrier, 90 year old fraternal organization, 40,000 strong in Mich. Need men for Oakland County. Immediate earnings in $12-12,000 bracket. Commission basis. Age 35-69. Call Mr. Newberry collect: Fraternal, 629-9972.
ASSISTANT MANAGER TRAINEE
UNION LAKE AREA
New office after attractive opportunity to responsible, ambitious men 19-34. $600 monthly. Call Mr. Pace between 9:00 a.m.-10:00 a.m. 363-7791, Tuesday through Friday.
Auto Mechanic
Must be experienced, Blue Cross, paid vacation, paid holiday, good working conditions.
OAKLAND
Chrysler-Plymouth
724 Oakland Ave. FE 5-8426
AUTOMOTIVE PARTS COUNTER Men, with management opportunity, good hours, liberal fringe benefits. 338-0911.
AUTO MECHANIC, good all around man, $150 week, guarantee and benefits, 50-50, plenty work. OL 1-9141, or LI 1-4088.
BODY MAN
Need 1 experienced body man, plenty of work. Please contact Jerry Moir, Jerome Cadillac, 675 S. Saginaw, 333-7021.
BUS BOYS
Full time, part time. All company benefits, paid vacations.
Apply in person.
ELIAS BROS.
BIG BOY RESTAURANT
20 S. Telegraph
BRANCH MANAGER TRAINEE
One of the largest consumer finance organizations in the country seeks person to prepare for Branch Manager position. High school graduate. Mentally alert, interested in credit work. Some experience dealing with the public. Regular salary increases. Quick advancement assured for right man. Liberal employee benefits. This is a career position, not just a job.
Call Mr. Lohmeyer, 334-0541
Dial Finance Company
BRIDGEPORT OPERATORS
Machine Tool BUILDERS
Excellent opportunity to join a fast growing company in the field of automation with a long range program. Outstanding fringe benefits with excellent pay and overtime. An equal opportunity employer.
CLYDE CORPORATION
A subsidiary of Chicago Pneumatic Tool Co.
1800 W. Maple Troy 642-3200
COLLEGE STUDENTS
We have several summer jobs for college students. For interview call Miss Novak, 332-3826 between 9 and 2 p.m.
CARPENTERS
Journeymen only. Call 335-4085.
CAB DRIVERS
Full or part time. Birmingham Veterans Cab Co. Apply in person at 1351 Ruffner in the rear or phone MI 4-0580.
CLARKE Oil and Refining Corporation has several good locations for lease. Should make at least $6400 first year. Paid training, and insurance benefits. Call Jerry Edds, LI 8-7222, after 6, 271-3724.
CAREER OPENING
3 men needed for new positions with well established firm. $600-$750 month to start with benefits such as company car, insurance, retirement and bonuses. Call 674-0520, 9 a.m.-12 noon tomorrow only.
COST ACCOUNTANT, experienced in manufacturing cost and budget, send full resume to Post Office Box 138, Lapeer, Mich. An Equal Opportunity Employer.
CARPENTER FOR Small rough in job. 338-2016.
COUNTRY BULK MILK Truck pickup driver. 3 bedroom, modern duplex home available. Located 2 miles north of Almont on Van Dyke, Call or write Brickley's Dairy Farms, 1757 E. McNichols, TW 1-7393.
CHECKERS
DETAILERS
SPECIAL MACHINE — AUTOMATION
Opportunity for advancement, fringe benefits, overtime, steady year round work. An equal opportunity employer.
CLYDE CORPORATION
1800 W. Maple Troy
COOK MANAGER, afternoon shift, wages open and other benefits. 625-5370.
Designers-Detailers
333-7009
DRAFTSMAN for progressive dies, steady 58 hour week, all fringes, 334-4523.

Help Wanted Male 6

DOCK SUPERVISOR
Large common carrier needs experienced dock supervisor, 3 to 11 shift. Knowledge of Metropolitan area essential. Salary, fringe benefits.
JONES MOTOR CO., INC.
1310 E. Big Beaver Rd.
Troy, Mich.
566-1344
DEPENDABLE Retired man to pump gas. 682-4926.
DESIGNERS
SPECIAL MACHINE — AUTOMATION
Opportunity to become project leader. Top benefits, overtime, steady year round work. An equal opportunity employer.
CLYDE CORPORATION
1800 W. Maple Troy
DAILY WORK
DAILY PAY
EMPLOYERS
Temporary Service, Inc.
FERNDALE 2339 Hilton Rd. 398-7800
REDFORD 26617 Grand River 532-5 Mile
CLAWSON 65 S. Main 435-8660
CENTER LINE 8561 E. 10 Mile 757-1660
An Equal Opportunity Employer
Not an Employment Agency
DESIGNERS
DETAILERS
CHECKERS
Machine tool experience, 58 hour week, all fringe benefits, advancement opportunities.
Stock-Well Co.
1280 Doris Rd.
Pontiac, Michigan
338-7197
I-75 at University Dr. exit.
DRIVERS
Experienced ready mix and heavy duty. Apply Lesperance Concrete Co., 15231 W. McNichols, Detroit.
DIE DESIGNERS
334-4537
DESK CLERK, part time, 11 p.m. to 7 a.m. 338-4061.
EXPERIENCED GROCERY Man for assistant manager, Apply in person only, Tom's Meat Market, 1200 Orchard Lake Ave.
EXPERIENCED TORCH and parts man wanted full or part time. Apply Jerry Peterson, Bagley Auto Parts, 170 Bagley.
EXCEPTIONAL
Opportunity as piano sales specialists at Grinnell's of Pontiac Mall. The ideal traffic location with leading studios offer to the right person the exclusive sales of Steinway, Knabe, Kimball and Grinnell's pianos in this area. Excellent sales promotions and company aids, assist in higher income for the creative go-getter, utmost help being given to you yourself, contact Mr. Braniser at Grinnell's Pontiac Mall.
ELECTRICAL WHOLESALER needs warehouse help. Steady work with benefits. Apply 175 S. Saginaw St.
Electrician
Utility
City of Pontiac
Salary $4.67-$4.86 per hr.,
Journeyman's or Master's license
Excellent fringe benefits.
Apply Personnel Office, 450 Wide Track Dr. E.
ENGINEER
WITH EXPERIENCE IN INDUSTRIAL VIBRATION FIELD POSITION AS PROJECT ENGINEER INCLUDING FIELD SURVEY, DESIGN AND START-UP.
CLAUDE B. SCHENIBLEY CO.
714 N. SAGINAW STREET
PONTIAC, MICHIGAN
EXPERIENCED BODY Man and experienced painter, full time, excellent fringe benefits and working conditions. Apply to McKenzie Ford, 200 North St. Call 651-6805, ask for John.
FULL TIME gas station attendant wanted with light mechanical experience, Call Bill, 338-7963.
FILL OUT FORMS for CB radio work. Must have 1st or 2nd class license, 332-4063.
FINANCE SALESMEN and helpers, top wages, steady work. Chandler Heating Co., 674-3411.
FLORAL DESIGNER, must be experienced in all phases of floral design, paid Blue Cross, paid vacation, Jacobsen's Flowers, 101 N. Saginaw.
FORD DEALER NEEDS parts dept. trainee, full time, good starting salary and benefits. Apply in person, Flannery Ford, 5806 Dixie, Waterford.
GAS STATION ATTENDANT, experienced, mechanically inclined, truck driver, full or part time, Gulf Telegraph and Maple.
GRILL AND FRY COOK, Morey's Golf and Country Club, 6290 Union Lake Rd.
HUNTER AND OAK Stanberg Service, Birmingham, Job openings for full and part time men, preferably with some experience for afternoon and midnight shifts. Apply 865 N. Hunter, Birmin or call 646-5300.
INTELLIGENT YOUNG MAN to work and learn. Call 624-0172 for interview.
KITCHEN STEWARD AND Silverroom man, Shenandoah Golf and Country Club, 5600 Walnut Lk. Rd., Walled Lk., Michigan, 624-4300.
LOCAL PONTIAC AREA. A career sales opportunity for ambitious person, currently in sales or management, to represent one of the nation's largest companies. Management opportunities. Starting salary arranged with commission incentive. Unlimited earning potential. Excellent employee benefits. An equal opportunity employer. Write Press Box C-39.
LAUNDRY SUPERVISORS
New completely modern retail laundry now nearing completion, needs experienced laundry supervisors to work directly with owner-manager. Located in central Oakland County. Salary and benefits. Reply Box C-53.
LATHE AND MILL OPERATORS, TRAINEES
Excellent opportunity for employment in new machine shop. In Troy, Approx. at 1387 Plumbrook (Near I-75 and Rochester Rd.) 7:30 to 4:30 Mon.-Fri. & No. 1 Sat.
MAN TO ORGANIZE and maintain garage parts inventory. Full time year round work. Top salary and welcome. Contact Mrs. Moorhead. 398-2200.
MEN TO TRAIN for crew managers with well-established company. Excel. benefits with commission and override. Call Mr. Wyatt, 682-8880 between 12 and 3 p.m.
MEN
Learn to become a driving instructor for Pontiac area. Also field managers needed. Over 26 for full time positions. Call FE 8-9444 for appointment.
Academy of Driver Training
15032 Grand River
MECHANIC FOR GENERAL DUTY
Are you doing this well?
1. 5 day week.
2. No. Sat. or evenings
3. Profit sharing plan.
4. Paid holidays.
5. Paid special school days.
6. Two week vacation pay after 1 yr.
7. Half paid on Blue Cross.
8. Life insurance plan.
9. Clean shop, all special tools, 10. One brand automobile only.
11. Plenty of work.
12. Pension plan.
13. 50-50 pay plan.
14. Our mechanics average over $200 per wk.
Bump shop in separate building. If you can't answer yes to all these benefits call Floyd, at Wilson-Crissman Cadillac, 539 W. Woodward, Birmingham, MI 4-2390.
MAN EXPERIENCED with copper and light plumbing. Truck furnished, must be excellent driver. 214 W. Walton.

Help Wanted Male 6

MAN FOR OUTDOOR work; knowledge of plumbing, or municipal water work required. Good resume to Pontiac Press Box C-33.
MAN TO MANAGE DRUG department, experience desirable, FE 8-4057.
MECHANIC EXPERIENCED wheelbard motors, Call FE 5-5460.
MECHANIC GOLF CAR, gasoline and electric, year round work. Good pay and benefits. 372 S. Saginaw. FE 4-2535.
MACHINE DESIGNERS AND PROCESS ENGINEERS
Full benefits, and over-time
Apply Personnel Office
SUTTER PRODUCTS Co.
407 Hadley St. Holly, Mich.
MACHINE OPERATORS and trainees for
• LATHES
• MILLS
• GRINDERS
Lynd Gear Inc.
SUBSIDIARY OF
Condec Corporation
Phone 651-4377
361 South Street
Rochester, Michigan
An equal opportunity employer
NIGHT WATCHMAN
For downtown office building. Full time employment. Excellent fringe benefits. Paid vacations and holidays, hospitalization, and life insurance. Experience not necessary. Reply to Pontiac Press Box C-9.
Equal Opportunity Employer.
Needed Immediately!
Man to fill our sales staff to sell the all new Pontiac's, Tempests and "GOODWILL" used cars! Fringe benefits. Right man can earn from $15,000 to $17,000 per year. See Ken Johnson, at Russ Johnson Pontiac, Lake Orion in person only today!
NATIONAL CORPORATION is now accepting applications for full summer employment in PONTIAC office. Prefer men who are athletic or politically minded. Must have intelligent, sharp, happy appearance, and be over 18 years old.
Salary $3.60 per hour
For personal interview in Detroit Call Mr. Beaton at 335-4822
From 9-1 p.m.
PART-TIME MEN NEEDED BY contract cleaning firm for offices, Avon and Rochester Rds. area. 3 day week, Mon-Thurs. 6 to 10 p.m. Sat. afternoon to 4 p.m. $2.00 to start. Call 547-3637.
PARTS MAN FORD experience preferred, but will train other. Excellent salary and benefits. Call General Motor Flannery Ford, Waterford. 682-0900.
Power Systems Trainee
Training position now open for operator of heating, air-conditioning and other mechanical systems on a new college campus. Must have a high school education and mechanical aptitude to complete training program, with excellent salary and fringe benefits. Contact Personnel Dept., Oakland Community College. 647-4200.
PLASTIC SHOP IN TROY required person, wood worker, make helper in tool room to produce wood and plastic models. Jig and fixtures. Very interesting work in pleasant surroundings, permanent position, overtime and fringe benefits. Call 546-2424. Equal Opportunity Employer.
QUALITY CONTROL MANAGER
Excellent opportunity to get started in one of the fastest growing industries. Job is excellent and many of the best fringe benefits. Must be able to read blueprints and use all checking instruments. Apply at 1387 Plumbrook Rd. Troy, Mich. Walled Lake Industrial Park.
PLASTIC FOREMAN For injection molding plant. Excellent salary and insurance benefits. Call for appointment. Imperial Molded Products, 624-0100.
PROFESSIONAL TRUCK DRIVERS
$12,000 or more per year as a Driver-Salesman. Experienced sleeper cab operator? If you are over age 25, have finished high school, can pass the DOT physical requirements have at least one year truck driving experience, contact Transcon Lines, Detroit, Mich. 842-7200 for application information on jobs available in Detroit, Mich. An equal opportunity employer.
RETIRED MAN FOR part time janitor work in dry cleaning plant, holidays and vacations. Call Mr. Moore, 332-1822.
RADIO STATION for security work. Call 335-8141.
RETIRED, SEMI-RETIRED delivery man wanted mornings and evenings, chauffeur license required. Perry Pharmacy, 1251 Baldwin, near Columbia.
RETIREE OR HANDICAP for watchman, light janitorial work, $2.00 per hour, Mid-night shift, 338-8500.
REAL ESTATE SALESMANAGER. Knowledgeable man in business and commercial field. Branch office of large firm. Right man should make $40-50 thousand a year. All replies strictly confidential. Box No. C-55.
ROUTE SALESMAN
Frozen Food
Black River Dairy Products, Inc., a leading distributor of frozen pizza in the Midwest is seeking a salesman for the Flint, Lapeer, and Port Huron area. Route experience preferred, but not essential if you like to sell. You will be trained either on-the-job or with company trainers. Co-op. Dietetic training and supervision under a District Supervisor. We prefer a high school graduate, over 21, with a good driving record. Route customers include grocery and institutional accounts. We require a balanced customer distribution assures you a steady and growing business. A small truck is provided that remains with you. Company fringe benefits. Incentive bonus program for strong income potential. Only those interested in a growing company should apply. See Mr. Gary Delfers at the Town and Country Motel, Lapeer, Thursday night, July 22, 6:00-9:30 or write Box 85, Eau Claire, Mich. 49111.
SERVICE STATION manager, needed, good pay, good hours, and benefits, Pontiac area, call Mitch 338-7544.
SMALL LOAN MEN
Young aggressive company, Pontiac area. Opportunity for young men with at least 6 months experience or will train men who have excellent scholastic record. For confidential interview phone Gary Wright, 338-8266, Mutual Finance.
SERVICE STATION ATTENDANT
Wrecker and mechanical, experienced preferred, $135 per week. Howard Cash Shell, Long Lake and Telegraph.
Salesmen
TIRES
AND
AUTO
ACCESSORIES
Excellent opportunity for high income in this busy department. Some tire or sales experience preferred.
APPLY PERSONNEL DEPARTMENT
Second Floor
Montgomery Ward
PONTIAC MALL
An equal opportunity employer

Help Wanted Male 6

SHEET METAL MAN, experienced in sawdrough and flashing. Apply in person, 955 Scott Lake Road.
SERVICE STATION Mechanic, full time, afternoon or part time evenings. Should be familiar with all phases of light automotive repair and capable of supervising small crew. Contact Mr. Hoffman, Beverly Hill Service Center, Birmingham, 642-2121.
SALESMEN NEW AND used tractor-working conditions, good five day week-hours, good pay, plus money here to be made for ambitious type. I want a salesman who desires $12,000 per year or better, who is not afraid of hard work, installation and company automobile, monthly bonus system. See Jack Brennan, Grimaldi Car Co., 900 Oakland, Pontiac, Michigan.
TELEGRAPH AND MAPLE Standard. Attendants wanted.
TRACER OPERATOR Trainee, no setup required, ideal working conditions, clean plant. Apply at Bernal Inc., at 1430 Souter, Troy.
TWO VENDING ROUTE MEN
Will train. Must be able to obtain chauffeur's license. Must have own tires, or will bet. 8 a.m. and noon.
FE 5-6486
TELEVISION TECHNICIAN
RCA
Has immediate openings for qualified television technicians. Applicants with electronics, schooling, military or vocational may apply. RCA offers an outstanding benefit program including company paid hospital, surgical, major medical insurance plan for you and your family, paid vacations, plus 9 paid holidays. For personal interview visit our branch office at 1 Highland Rd., Mon.-Sat., 9-6 p.m. or call 335-6118.
An Equal Opportunity Employer
TRUCK DRIVER; must know Detroit area. Call 334-0411 for interview.
TRUCK DISPATCHER, full time will train, write Pontiac Press Box C-31.
TRUCK DRIVERS, SHORT doubles and trains, Bald Mountain area. Those qualified, contact Vinkey, 338-4591.
VENDING COMPANY in Pontiac needs an aggressive man to fill route opening. Must be bondable and have chauffeur's license. Good pay. Call 338-3239 or apply at 148 W. Huron.
WANTED: MEN 45 to 55 years old for porter help. Day and night shifts. Apply after 4 p.m. Big Boy Restaurant, 2490 Dixie Hwy.
WELDERS, Excellent wages and fringe benefits, for arc welders. Apply McDanlel Tank Mfg. Co., 714 N. Saginaw, Holly.
WANTED: Experienced linotype operator, day or night shift, excellent working conditions. Apply Pontiac Press, Box C-45, Pontiac, Michigan.

WANTED

Independent Oil Co. desires a station manager for Pontiac Bloomfield area. Starting salary $135 weekly and over-time. Group insurance, liberal raise in 60 days. For information call 681-9700.

WATERFORD TOWNSHIP SCHOOLS

Applications now being taken for school bus drivers. Apply 1118 Sylvester.

WANT TEMPORARY WORK?
Call Manpower 332-8384

Wanted Immediately

Service Station Attendant
18 years or older, with experience, $1.60 per hour. Time and half for over time. Fringe benefits and PERMANENT EMPLOYMENT. Must be dependable, trustworthy and neat appearing. Ask for Ken Johnson at 693-6266 or stop in!
Texaco Lake Orion

YOUNG MAN interested in horses is needed by a nearby riding stable. We will train you to take care and general stable work. Write, giving age of application, stating age, past experience and phone no., to: Pontiac Press, Box C-50.
YOUNG MAN TO TRAIN as floor salesman, excellent opportunity for advancement for right person. Must be energetic and neat appearing. Apply Fireplace Store, 146 W. Huron, Pontiac.

Help Wanted Female 7

1-3-3 GO!!!
Up Up and Away With
PLAYHOUSE TOY CO.
Climb aboard, housewives, set toys Party-plan. Join the fun!
FREE — Demo supplies and training.
FREE — Hostess gifts and delivery
FREE — Trip for two
No Cash or Experience Needed
Excellent Commission and Bonus
PAID WEEKLY!
Call: Sandy Buckler
673-5160
FE 4-7639 or
82 AN HOUR FOR HOUSEWORK Mon. and Sat. Experience, Call 673-8001 after 8 p.m.

2 TELEPHONE GIRLS

Must be mature. No experience necessary. 5 days per wk. Good salary. Call 674-2233 from 9 a.m.-12 noon Monday only.
$3.00 PER HOUR
DEMONSTRATE TOYS PART-TIME Eves. We guarantee you $3 per hr. For just 4 hours work.
No investment, car necessary
THE TOY CHEST
17503 Van Dyke Detroit
862-0658 Bet. 10 and 6

2 HOURS DAILY

Morning, afternoon or early evenings. $40-$80 per week. Nationally known Co. Car necessary. No canvassing for party plan. Call before 12 noon, 642-7367.

ACCOUNTING CLERK

Suburban Research Laboratory has an opening for an Accounting Payable Clerk. Must have a minimum of 2 years experience and be able to use the Comptometer. Good starting salary and fringe benefits. Call 338-0040 ext. 330 for interview appointment.

ETHYL CORP.

1600 W. Eight Mile Rd.
Ferndale, Michigan 48220
An Equal Opportunity Employer
Assistant Bookkeeper
Experience 5 days. Good salary. Miss Koss, 335-6144.
A REELING STYLIST seeks $$. UL 5-5504, FE 5-4429, OR 3-5477, 391-0983.

APPOINTMENT SUPERVISOR

Excellent salary and bonus. Experienced in Telephone appointment setting and able to teach others. Call 674-2233 9 a.m.-12 noon Monday only.
A-1 OPPORTUNITY
HOUSEWIVES!
Sell toys, gifts now to December for one of the largest toy companies in the midwest. Locally owned.
"SANDRA PARTIES"
No experience or cash needed. No collecting or delivering. Excellent commission plus bonus. Call:
BETH WEBER
332-5377 or 682-1774
BARMAID, NIGHTS, HI-DRI, OR Walled.
BAKERY SALES GIRLS. Apply 6 a.m. only, 420 Orchard Lake Ave.
BEELINE STYLIST earns profit plus wardrobe — 335-9971.
BARMAID
Arrowhead Golf Club. 2797 Lapeer Rd. 332-9126.
BABYSITTER, Monday-Friday, W. Hopkins and Baldwin area, 335-0769, aft. 6.
BABY SITTER TO LIVE IN, $15-$20 weekly, Union Lake area, 363-5091.
BABYSITTER, Monday, Thursday, Fridays, 5-9 p.m., Your home or mine, Auburn Heights & Townhouses, 334-5941.

Help Wanted Female 7

BABY SITTER, 1 toddler, afternoons, days, 5 days, my home or yours, etc. Pontiac, Clarkston, call aft. 3:30 p.m., 335-6333.
BABY SITTER in my home from 2 p.m. to 10 p.m. 5 days. Must have transportation and be out of town. FE 5-7316.
BARMAID WANTED. 7636 Auburn Rd. Utica. M & H Tavern. Call 739-9114.
BAGGER, FULL TIME to work in air conditioned plant, Birmingham area. Apply 1387 Plumbrook Rd. Troy, Mich. 48084.
BOOKKEEPER, full charge, financial statements, tax reports, and experience with multiple corporations, Call for appointment, 625-0111 ext. 22, Ideal Southfield location.
COOK-DOBSKY'S BAR.
Call 682-9172
CLEANING lady, full time, must be over 30, preferably experienced, good money for right person, must have own transportation. Union Lake area. EM 3-4121.
COLLEGE STUDENTS
$162.50 WK. GUARANTEED
We have several summer jobs for college students. For interview call Mr. Nemeth, 332-3639 between 9 and 2 p.m.
CREDIT ASSISTANT
Permanent part time position for intelligent High School Grad. Must be touch typist, 20 hours per week. Good starting salary. Contact Jim Hess, 335-7925.
Aetna Finance Co.
Equal opportunity Employer
CURB HOSTESSES
Night shift, Full time or part time. Good pay, hospitalization and other benefits. Apply:
ELIAS BROS
BIG BOY RESTAURANT
Telegraph & Huron
2490 Dixie Hwy.
COSMETIC SALESLADY, party demonstrators. FE 5-2953 or 674-4423.
CLERK CASHIER
We need a man who is looking for a permanent employment, retail experience preferred but not essential, can be arranged. Apply at Perry Pharmacy 616 S. Lapeer Rd. Lake Orion.
COOK, AFTERNOON SHIFT, wages open, other benefits, 625-5370.
CASHIERS-WAITRESSES
TELETRAY OPERATORS
Mature dependable person for restaurant-dining room. Full or part time. Excellent wages & hospitalization and other benefits. Apply:
ELIAS BROS.
BIG BOY RESTAURANT
Telegraph & Huron
2490 Dixie Hwy.
CASHIER-TYPIST
Permanent challenging position for HSG with good grades, age 18 or above, general office duties including typing some figures and meeting the public good starting salary, 5 day week, paid vacation, unlimited office, liberal employee benefits. Please Mr. Weeks, Dial Finance Co., Drayton Plains, 673-1221, for interview.
COOKS
For day and evening shifts, good hourly wage plus tips with top salary and all benefits. Must have experience. Apply in person only.
HOWARD JOHNSONS
TELEGRAPH AT MAPLE RD.
BIRMINGHAM
COURT REPORTER I
$7500 TO $8500
Must be able to take dictation at the rate of 140 sustained words per minute. Requires high school graduation and successful completion of courses in advanced court reporting. Experience helpful but not necessary. Subsequent to graduation, Excellent fringe benefits including: sick and annual leave days, hospitalization, retirement and insurance plan, plus tuition reimbursement programs.
Additional reimbursement for non-county transcript preparation to be paid by parties concerned. For additional information or to make application call:
PERSONNEL DIV.
Oakland County Court House
1200 N. Telegraph—Pontiac, Mich.
Telephone 338-4751, Ext. 495
A merit systemand equal opportunity employer
COUNTER AND KITCHEN Help, full and part time. Big Boy Restaurant, 5150 Highland Rd.
CLEANING LADIES, ALSO laundress and farmhand, car allowance, 642-2900.
CLERK TYPIST
CITY OF TROY
$5,000 TO $6360
High school graduation. Good typist. Interesting diversified work. Good opportunity for career in municipal government. Contact personnel department, 500 W. Beaver Rd., Troy, Michigan. 689-4900.
CASHIER FROM 10:30-4:30 p.m. over 18, 5 days a week. Apply at Jacks Party store, 1022 Baldwin, 335-7341.
DRUG CLERK, GENERAL store, mature reliable woman, sales and register experience, 5 day week, would consider training. We have 3 locations in Oakland County, full or part time. If you have any free time, we can fit you in. Union Lake Drug, 3363 Cass Lake Rd. Union Lake, Mich. 363-4134.
DENTAL CLINIC ASSISTANT
$600-$650 MO.
$2.16 to $2.87 PER HOUR
The Oakland County Health Dept., has an immediate opening for a qualified Dental Assistant. Complete fringe benefit plan including paid vacation and holidays, fully paid Blue Cross-Blue Shield, retirement and life insurance plans and 5 day working condition.
REQUIRES:
High School graduation or G.E.D. Resident of Oakland County. Previous experience desirable
Applicants with 4 years of experience or who are eligible for certification as a Dental Assistant start at $5200.
For further information contact:
PERSONNEL DIVISION
Oakland County Court House
1200 N. Telegraph Rd. Pontiac, Mich.
Phone 338-4751 Ext. 495
A merit system and
Equal opportunity employer
DENTAL ASSISTANT
Experienced, 5 days, including Sat., exc. salary. Miss Koss, 335-6144.
DENTAL ASST. Receptionist, Sec. full time, Exp. not necessary, but helpful. Salary commensurate. Call P.O. Box 351, Drayton Plains.
EVENING WAITRESS needed full time, Rocco's, 5171 Dixie Hwy., Drayton. Apply 2 to 8 p.m.
EXPERIENCED ROOM WAITRESSES
SUPER CHIEF 332-6851
EXECUTIVE
PART TIME — 96 year old company has 4 openings for women who wish to work part time, hours to fit your convenience, and earn $100 to $150 per week. Car necessary. Call before noon, MI 2-7363.
FULL TIME NURSE aides, call for appointment betw. 8:30 a.m. and 3 p.m. 651-4422.

FACTORY WORKERS NEEDED

Punch press operators, drill press, Milling Machine.
DAILY PAY.
Report ready to work, 6 a.m. to 4 p.m.
EMPLOYERS
Temporary Service, Inc.
FERNDALE 2339 Hilton Rd. 398-7800
REDFORD 26617 Grand River 532-5 Mile
CLAWSON 65 S. Main 435-8660
CENTER LINE 8561 E. 10 Mile 757-1660
An Equal Opportunity Employer
Not an Employment Agency
GENERAL OFFICE WORK. Immediate opening. Light bookkeeping and filing. Experience necessary. Call FE 5-9464.
GIRL FOR OFFICE work, bookkeeping, experience helpful but not necessary, must be accurate with figures. $100 per week. Apply Firestone Store, 146 W. Huron, Pontiac.
HARVEY'S COLONIAL HOUSE, experienced waitress, full time, 21 or over. Apply at 5806 Dixie Hwy., Waterford.
HOUSEKEEPER, over 30, full time in summer, part time in winter, 1 child. Call 338-3018 after 7 p.m.

Help Wanted Female 7

Homemakers
Your skills as a homemaker could be added training for you. We presently accepting applications for our part time evening shift. If you are available days or evenings to work, discuss a selling position with us.
Apply in person
10 a.m. to 5 p.m.
Employment Office
Hudson's Pontiac Mall
HELP WANTED — FEMALE
Accounting clerk to do work with accounts payable and cost records, with large Engineering Firm. Liberal fringe benefits. Salary commensurate with experience. Call 334-9901, Monday through Friday, 8:00 a.m.-4 p.m.
HOUSEKEEPER, live-in, 5 days, own room, no washing or cooking, references, $55 a wk. 626-8677.
LOCAL DEALER needs drapery seamstresses, full or part time. Work at home, have own tables. Contact the Pontiac Press Box C-40.
LAUNDRY HELP, EXPERIENCE not necessary, many benefits. Pontiac Laundry, 540 S. Telegraph.
LADY FOR DRY CLEANING
Good working conditions
No experience necessary
Paid holidays and vacations
Transportation necessary
JANET DAVIS CLEANERS
647-3009
MOTEL MAID OVER 25, dependable and honest. 338-4061.
MACHINE OPERATOR
No experience necessary
Good working conditions
Paid holidays and vacations
Transportation necessary
JANET DAVIS CLEANERS
647-3009
Stenographers
Immediate Openings
Excellent Fringe Benefits
in Addition to Salary
INCLUDING:
1. Full paid family Blue Cross-Blue Shield
2. 12 paid sick leave days per year
3. 10-20 paid annual leave days per year
4. Paid legal holidays
5. Life insurance program
6. Retirement program
7. Education support
8. Merit system advancement potential
9. Excellent working conditions
10. Variety of occupational area choices
11. Employment in a growing organization
Shorthand Skill Essential
APPLY NOW TO:
THE PERSONNEL DIVISION
Oakland County Courthouse
1200 N. Telegraph Rd.
Pontiac, Michigan
A merit system and equal opportunity employer
SALESLADY, FULL TIME, Salary plus commission, paid vacation, paid holidays, company benefits. Apply 9 a.m.-4 p.m. daily.
SINGER COMPANY
PONTIAC MALL
Secretary
Personable, capable woman. Good typing and shorthand skills. Able to handle details accurately. Position includes unusual job interest along with more routine duties.
Excellent program of employee benefits include: paid vacation, holidays, insurance and pension plan. Brief resume of work history and salary expected. Reply to Pontiac Press Box C-8.
We Repeat
Typist I $4700 to $5000

Help Wanted Female 7

WAITRESS
Arrowhead Golf Club 2797 Lapeer Rd., 332-9126.

WANTED BABYSITTER
338-1521

WATERFORD TOWNSHIP SCHOOLS
Applications now being taken for school bus drivers. Apply 1118 Sylvester.

WAITRESS, DAYS, Dobski's Bar, Union Lake. EM 3-9112.

WANTED: Experienced Linotype operator, day or night. Top wages, excellent working conditions. Apply Pontiac Press, Box C-4, Pontiac, Michigan.

Sales Help Male-Female 8-A

Procter & Gamble

A rewarding career in sales in the Flint and Pontiac Areas.

If you have a real interest in sales, we offer a unique opportunity to build a solid career in this important field with Procter & Gamble. You will be selling and merchandising top quality, widely accepted products to food chains, wholesale and retail outlets. Previous experience is not necessary; you will be trained by thoroughly tested procedures that will help insure your success. You will find the work full of variety and rich in daily personal satisfaction.

You should have a strong ambition to succeed. Some college training is desirable, but not necessary.

You will work on salary and receive a company automobile plus business expenses and all opportunity to earn bonus. We promote from within on the basis of merit and your opportunity to advance on your own abilities.

FOR INTERVIEW CALL
Mr. Jack Harms, WO 2-0861
between 8:30 a.m. & 12:30 p.m.
On Monday, July 21
or send complete resume to
Mr. Jack Harms
PROCTER & GAMBLE
28 W. Adams, Detroit, Mich., 48226

An Equal Opportunity Employer

Help Wanted Female 7

WAITRESS WANTED, full time, 40 hours, paid vacation, hospitalization, apply S. S. Kresges, 6620 N. Telegraph, (15 Mile at Telegraph).

Help Wanted M. or F. 8

FULL CHARGE BOOKKEEPER $500 to $9500 a year. Sloch Bros, Phone, Mr. Chase, 623-9320.

LOCAL WELL ESTABLISHED COMPANY expand type sales to businesses, plants and institutions. No travel. Must have good record references. Starting salary $150 per week. Please send name, age and phone number to Pontiac Press Box Number C-56.

Help Wanted M. or F. 8

AMT-ASCP TECHNICAIN 92 bed general hospital and extended care facility located in Port Huron, at the thumb area of Michigan. Centrally located between Detroit, Flint-Saginaw, and Bay City. Pontiac and Lake Nedra. Top 2100 comprehensive benefit program. Salary commensurate with qualifications and experience. Contact H. B. Trow, Adm., Mariette Community Hospital, Mariette, Michigan. Phone area code 517-435-6121 collect.

APPLY TO NEW restaurant opening in July. Waitresses, experienced. Short order cooks experienced, dishwashers. Palace Fine Foods, 284 So. Telegraph.

BARTENDER in private club, good wages, hrs. 11 a.m.-6 p.m. 644-9855, ask for Phil Moore.

BLOOD DONORS URGENTLY NEEDED

All RH Positive $7.50
All RH Need six months positive factors $9.50
4-ness, 5-neg., AB-neg. $12
O-neg. $15

MICHIGAN COMMUNITY BLOOD CENTER
In Printing Center
1342 Wide Track Dr., W.
Mon., Fri. 9-4
Tues., Wed., Thurs. 10-5

EMPLOYMENT AVAILABLE at Pine Hills Nursing Home, 532 Orchard Lake Ave.

FREE CLASSES

Men or women wanted. Earn while you learn. We have 6 offices. 300 salespeople who can't be wrong. Call today.
MILLER BROS. REALTY
333-7156

OAKLAND UNIVERSITY
Systems analysts —
Systems programmers
Programmer
These positions are immediately available, to do a continuing expansion of our computer field facilities. Experienced personnel with a background on the IBM 360, or Desired. If you are interested in our career opportunity in an academic atmosphere, Contact the Personnel Office, Walton Squirrel Rds., Rochester, Mich. An Equal Opportunity Employer

OAKLAND UNIVERSITY
Positions for chambermaids, maids, and dorm keepers and maintenance personnel are now available. Applications are now being taken at the Personnel Office, Walton Squirrel Rd., Rochester, Mich. An Equal Opportunity Employer

WANTED CARTAKER couple or single men in Southfield area, experienced with horses, barn chores, and ground keeping, age no barrier, living quarters available if necessary, call Mr. O'Hare, at 834-7222.

WATERFRONT DIRECTOR, Summer day camp. Must have WSI, over 21. Salary $100 per week. Call 646-5590 weekdays.

Help Wanted M. or F. 8

LIFEGUARD TO WORK FLEXIBLE HOURS AT SMALL COMMUNITY POOL IN PONTIAC TOWNSHIP AREA. CALL 357-4300 EXT. 265.

Sales Help Male-Female 8-A

ASSOCIATES WANTED

High income for men who believe in their ability. Rapid advancement for travel. Full or part-time. 647-2445.

Calling All Salespeople!!!
YORK is on the look for new salesmen to work with outgoing personalities, if you meet this description, YOU ARE WANTED!!!
Experience is not necessary, we will train you to earn a rewarding career, join the action team at
YORK REAL ESTATE
Call Mr. Foley at 674-0363

EXPERIENCE PAPERY and curtain sales. Top salary, downtown Birmingham. Irving Kay's. 644-3280.

EASTMAN REALTY one of Oakland's most growing real estate firms is in the need of 2 TOP-NOTCH salesmen. Applicant must be experienced, hardworking and completely honest. An unlimited income is the challenge to every qualified applicant. Call for a personal interview bet. 2-5 p.m. daily. Mr. Ken Jackson, 674-3125.

REAL ESTATE

Warden Realty has opening for two career minded salespersons. Unlimited earning opportunity with paid vacation and generous bonus plan. Call Mr. Warden at 682-3925 for personal interview.

REAL ESTATE SALESMEN
Experienced in west Oakland County and Macomb Counties. Salary or drawing account available. Commensurate on ability. EM 3-1900.

SALESMAN
This is your opportunity to get in on the ground floor. GMC Real Estate has openings for 3 sales train beginners. Terrific pay plan, hospitalization, monthly bonus, floor time, training and parking draw to qualify. Call Mr. Kinnan for interview. 335-9581.

WANTED: Man set up $5.95. Auto Wax Plan. $14,000 approximate income 1st year. 1969 Vw Cyclo. 3816 Dahlia, Dept. 186, Denver, Colo.

Employment Agencies 9

1 NURSE AIDES, growing firm, $260, call Jerri Legg, 332-9157, Associates Personnel.

CLERK TYPISTS, company benefits, $380, call Jerri Legg, 332-9157, Associates Personnel.

Employment Agencies 9

BOOKKEEPER
N. Suburban area, 5 day week. Adams & adams 647-8888

CALL THE JOB DOCTORS FOR SOME 332-8000, CHOATE & CHOATE.

INDUSTRIAL ACCOUNTING

College preferred, some experience necessary, excellent pay and advancement opportunities, suburban northwest.

INTERNATIONAL PERSONNEL
1880 S. Woodward, B'ham 642-8268

KEYPUNCH OPERATOR: Move now! Great opportunity for outstanding ambitious girl who is looking to move ahead. $425. Call Jean Wells, 334-2471, Snelling and Snelling.

OFFICE TRAINEE: No experience here. Good typist looking for a job with a good future. Outgoing person will win. $347. Call Mary Bridges, 334-2471, Snelling and Snelling.

STENO'S
TOP PAY SUBURBAN OFFICES
adams & adams 647-8888

Work Wanted Male 11

A-1 CARPENTER WORK AT A FAIR PRICE!
Additions, fam. rms., kitchen cabinets, garages, siding, roofing, cement, etc. Large or small jobs. DEW CONSTRUCTION CO. FE 8-2198 or FE 8-3529. Open eve. 'til 9.

ALUMINUM SIDING and carpentry work, rough or finish. 682-1809.

BLOCK, FOOTERS, AND cement, 338-0804.

HOUSE PAINTING, INSIDE and out. Call Solomon Pittman, 335-0835.

HANDY MAN and carpenter work. 682-4327.

INTERIOR AND EXTERIOR painting, insured, 20 years experience and a price you can afford. 674-3814.

JOURNEYMAN electrician wants some work. Call 625-2933.

LIGHT HAULING and odd jobs, reas., rates, 332-7198.

LIGHT HAULING, hand digging and lawn work. 682-7069.

LIGHT HAULING.
Name your price. 332-5468

M & B HANDYMAN Work, light hauling, all types jobs. 332-7260.

SMALL JOBS: Brick, blocks and stone, $5 per hour. Specializes in fireplace repairs. 625-2753.

TRUCK DRIVER with Low Boy experience and 6 years of semi-trailer, 673-5819.

WILL MOW YOUR lawn beautifully!! 681-1888.

Work Wanted Female 12

A-1 IRONING, one day service. Mrs. McCowan, FE 4-3862.

GENERAL HOUSEWORK WANTED 334-2015.

Work Wanted Female 12

BABY SITTING in my home, 1 child, no more than 4 days pe wk., 4 hrs. per day. 674-2481.

BABYSITTING IN MY home, up to age 4, licensed home, day care, 674-3481.

EXPERIENCED HOME typist dictaphone help wanted. Telephone 623-0756, approx. 92 an hour.

HOUSEWORK BY DAY... need transportation, FE 5-4251.

WOMAN WOULD like housework by the day. Call 681-6241.

Dress Making & Tailoring 17

DRESSMAKING AND alterations of all types. 681-1792.

Moving and Trucking 22

LIGHT HAULING, ANYTHING of anykind. 363-1257 Orion.

LIGHT HAULING
Anywhere 335-4780

Painting and Decorating 23

INTERIOR AND EXTERIOR decorating, reasonable rates and free estimates. 335-0078.

LADIES DESIRE INTERIOR painting. Wallpaper, low prices, estimates, OR 3-8304 or OR; 3-7956.

Mike-Wolfe
CUSTOM EXTERIOR & INTERIOR PAINTING
Free Estimates—References
334-8143

PAINTING IN OR OUT. FREE estimate. FE 2-5284.

PAINTING AND PAPERING, residential and commercial spraying. Orvel Gilcumb & Sons, 673-2409.

STENO'S
TOP PAY SUBURBAN OFFICES
adams & adams 647-8888

Work Wanted Male 11

A-1 CARPENTER WORK AT A FAIR PRICE!
Additions, fam. rms., kitchen cabinets, garages, siding, roofing, cement, etc. Large or small jobs. DEW CONSTRUCTION CO. FE 8-2198 or FE 8-3529. Open eve. 'til 9.

ALUMINUM SIDING and carpentry work, rough or finish. 682-1809.

BLOCK, FOOTERS, AND cement, 338-0804.

HOUSE PAINTING, INSIDE and out. Call Solomon Pittman, 335-0835.

HANDY MAN and carpenter work. 682-4327.

INTERIOR AND EXTERIOR painting, insured, 20 years experience and a price you can afford. 674-3814.

JOURNEYMAN electrician wants some work. Call 625-2933.

LIGHT HAULING and odd jobs, reas., rates, 332-7198.

LIGHT HAULING, hand digging and lawn work. 682-7069.

LIGHT HAULING.
Name your price. 332-5468

M & B HANDYMAN Work, light hauling, all types jobs. 332-7260.

SMALL JOBS: Brick, blocks and stone, $5 per hour. Specializes in fireplace repairs. 625-2753.

TRUCK DRIVER with Low Boy experience and 6 years of semi-trailer, 673-5819.

WILL MOW YOUR lawn beautifully!! 681-1888.

Work Wanted Female 12

A-1 IRONING, one day service. Mrs. McCowan, FE 4-3862.

GENERAL HOUSEWORK WANTED 334-2015.

Wanted Real Estate 36

LOTS — WANTED IN PONTIAC Immediate closing. REAL VALUE REALTY, 682-0155.

TRANSFEREE — Looking for a house in the Pontiac area, have large down payment, will take over your mortgage. Call my AGENT 681-0374

TRANSFERRED? — I will buy your house and lease it back to you. AGENT 681-0374

WE'RE HUMILIATED!
We've sold all of our listings. Your listings, however, are gone and we didn't know existed. If you have a home to sell, list with us and get a fast sale.
ANDERSON & ASSOCIATES
1044 Joslyn FE 4-3596

WANTED: 4 to 8 unit apt. building Pontiac area. FE 8-8000.

Apartments, Furnished 37

1 ADULT, REFERENCE and deposit, $15 per week. FE 2-0663.

1 BEDROOM, Adults only, $170 mo. plus security deposit. 64 Spokane.

1 ROOM, PRIVATE BATH, entrance, 1st floor front. 1 man $20 dep., $15 wk. 100 Norton.

2 ROOMS FURNISHED Apartment, couple only. FE 8-9944.

2 ROOMS, PRIVATE bath and entrance. Close in. Reference. Deposit. 335-1746.

2 ROOMS, KITCHENETTE.
ADULTS. 335-5777

2 ROOMS AND BATH, mature couple only. 682-6465.

2 ROOMS AND BATH, $25 a week. 335-6404.

2 ROOMS AND BATH, main floor, utilities furn. 73 Clark.

2 ROOMS AND BATH, utilities, 294 Perry. FE 4-4604.

2 AND 3 ROOMS, CLOSE in. Deposit required. 682-8790.

2 ROOMS AND BATH. No pets. FE 4-3691.

2 ROOMS...NEWLY decorated, new furniture, private entrance, bath, sound proof walls. Adults, children, must see to appreciate. 334-3005 betw. 10 a.m.-8 p.m.

3 ROOMS AND BATH, child welcome. Seneca St. $36 weekly. 681-6142.

3 ROOMS AND BATH. Sharp, references. 287 Oakland.

3 ROOMS AND BATH upper. $36 week. Dep. FE 2-6935.

3 ROOMS, POOL. Furnished or unfurnished, man and wife only, no drinkers, others please do not apply. Mail telephone no. Ref. $125 mo. $50 dep. Write, give phone number, Pontiac Press, Box C-66.

3 ROOMS AND BATH...newly decorated with private bath and entrance, carpeted hall-way, laundry facilities, private parking with utilities furnished. 335-9581.

3 ROOMS AND BATH, 57 Mechanic. FE 5-6462.

3 ROOM, LAKE PRIVILEGES, private entrance, 673-8092.

3 ROOMS AND BATH near General Hospital. Nicely furnished, clean, private entrance, utilities furnished, $95 per mo. with a $30 dep. Adults only. FE 2-0946.

3 ROOMS AND BATH, reference and deposit, $85 per week. FE 2-0663.

3 ROOM, ALL UTILITIES, no children or pets. $18 a wk. $40 deposit. S. Jeffrey, 335-7287.

3 ROOMS AND BATH, private entrance, adults only, no pets, all utilities furnished, $30 with security deposit. 682-1904.

3 ROOMS, BABY welcome, Pontiac, W. side, phone MA 5-5398.

3 ROOM AND 4 room apartment, 1½ block off S. Marshall, 532 Judson Ct.

3 ROOMS FURNISHED, all utilities paid. Private entrance and patio. Sec., Dep., call 10 a.m. to 7 p.m. FE 2-6636.

4 ROOMS AND BATH, SS Williams, FE 4-4433. No drinkers or pets.

4 ROOMS AND BATH, child welcome, $40 per week, $100 dep., inquire at 273 Baldwin Ave. Pontiac. Call 338-4054.

4 ROOMS, BATH and garage, available middle of August, no smoking or drinking, couple only. 117 August.

4 ROOMS, $35 week; $50 dep. Call after 2 p.m. FE 8-8000.

4 ROOM UPPER, partially furnished, Sec. child welcome, $27.50 per wk., $5 per child. 1 child free. 651-3778 or 879-0246.

A 3 ROOM apartment and bath, privately decorated on Lake Orion. Rent includes utilities, sec. dep. required. Adults only. 693-8455.

ATTRACTIVE 1 BEDROOM, nice area, call 335-9636 or 681-2769.

BASEMENT BACHELOR private entrance, $30 dep., $17 week, 682-6531.

BACHELOR 3 ROOM, Carpeted, main floor, private, quiet, nice, North End. 332-8148.

EFFICIENCY UNIT IN large building, utilities furnished, $95 weekly, sec. dep. 335-9581.

FURNISHED APARTMENT for rent, no pets, no children. 673-2149.

KITCHENETTE apartment, Pontiac Lake, no pets or children, $180 month. 682-4939.

LAKE FRONT studio apts. for quiet couple or single person only, in Waterford area. Call 673-1149.

LAKE ON LAKE ORION
Beautiful modern furnished apartment, $90 per wk. Utilities included. Working adult or retired person only. MY 5-1809.

WORKING MAN ONLY, $25 deposit, $20 per week. 681-1869.

Apartments, Unfurnished 38

1 AND 2 BEDROOM, children welcome. 744 S. Telegraph.

1 BEDROOM ON PONTIAC LK. Carpet, air cond., laundry, couple, 363-1257.

1 BEDROOM apartment, carpeted, appliances, air conditioned, adults, no pets, sec. dep. req. $145, mo. W. of Pontiac, Embassy East Apts. 682-0143.

2 BEDROOM APARTMENT, exc. view, all carpeted & drapes, appliances, air conditioned, washer and dryer, patio, available after August 15, corner of Elizabeth and Williams Lk. Rd. $185 a mo. Call 363-2465 after 4.

3 ROOMS AND BATH, very clean, all utilities furnished, 38 Jefferson off Cadillac.

3 ROOMS AND BATH, stove, refrigerator, heat included, adult privileges. Adults, 3268 Cooley Lake Rd. Lake Angelus.

4 ROOM MODERN, close to W. Huron St. $100. References required. Write Press Box C-17.

3 ROOMS, PARTIALLY Furnished, lower, util. furn. $35 wk. 674-3538.

3 ROOMS UNFURN. Inquire at 2401 Opdyke Apt. 12.

AMERICAN HERITAGE APARTMENTS
1 and 2 bedroom, all conveniences, carpeting, drapes, air conditioned in rent. No pets. Adults only. 673-5168.

BRING $35
And only $400 More
Will give you SECURITY for life. Invest in land. Earn 8% interest rates of 8 per cent, corporations are paying 10 per cent. You can borrow at 3 per cent by joining a Co-Op and buying a lot/acreage at WALTON PARK MANOR. Monthly payment from $35 month. Total finances until except elec., 1, 2 or 3 bedroom avail. CALL NOW 335-4171 SEE MODEL CHERRY LANE AND HOPKINS, PONTIAC.

BLOOMFIELD MANOR WEST
Newly completed luxury apartments. Hotpoint electric appliances featured. Carpeting and drapes included. Model open daily 10 a.m. to 8 p.m.

IMMEDIATE OCCUPANCY
Orchard Lake & Middlebelt Road
2300 Woodrow Wilson—682-3882

Great Oaks Apartments
1 and 2 bedroom apartments, and 2 bedroom townhouses. From $130 per month, carpeting and drapes furnished. Hotpoint appliances including dishwasher, swimming pool and club house. Located at Walton Blvd. and Great Oaks Blvd., one half mile east of Livernois. 651-2460.

COLONIAL VILLAGE
Now renting 1 bedroom apts.
OPEN: 11 dark DAILY
Closed Fridays
On Scott Lake Road, 1 mile
Off Dixie Highway . . . 673-9569

EMBASSY WEST
Spacious 1 and 2 bedroom, $155 and $175. No pets or children. Call Mrs. Schultz, 674-0569, 1 to 5 p.m. daily.

Pontiac Press Want Ads For Action

Apartments, Unfurnished 38

Now Leasing
Brand New Laurel Valley Townhouses
1, 2 and 3 Bedroom Townhouse Apts.
Individually Controlled
CENTRAL HEAT AND AIR CONDITIONING
Luxurious wall to wall carpeting, bath and a half (except 1 bedroom apt.) Sliding doors used throughout. Individual storage & basement. Thermopane glass throughout. Garbage disposal, Master TV Antenna system, paved private parking.
MODELS OPEN FOR YOUR INSPECTION
RENTALS FROM $155
RENTAL AGENT—ON PREMISES
1439 LAUREL VALLEY DR.
(On Highland Rd. betw. Airport and Hospital Rd.)
673-8686
Custom Crafted Appliances BY HOTPOINT
FIRST WITH FEATURES
WOMEN WANT MOST
OAKLAND VALLEY APARTMENTS, Immediate occupancy, and 2 bedrooms, $172. Social center and pool, 357-4300.

REALLY NICE
3 rooms and bath flat, off Oakland. Stove, refrigerator and all utilities furnished. $90 per month. Vel-Ju-Way. 334-3531.

WESTSIDE, 6 ROOMS, $130 per month, $100 deposit. 674-5193.

VALLEY PLACE
(Adjacent to downtown Rochester)
APARTMENTS
ALL BEAUTIFUL LARGE
2 bedrooms with 1½ baths, and some with den.
PRICED FROM $188
Central air conditioning
Dishwasher, refrigerator
12 cu. ft. freezers
Separate storage
Underground parking area
JUST EAST OF N. MAIN AT
501 E. University Drive
OPEN DAILY 10 a.m. to 8 p.m.
PHONE: 651-4200

Rent Houses, Furnished 39

1 BEDROOM, Preferably teachers, or older couple. UL 2-2205.

10'x60' 3 BEDROOM, mobile home furnished. Milford area. $135 per mo. Security dep. 338-6966. 225 Elizabeth Lake Road.

BASEMENT GARAGE, $110 month, $100 dep., in Pontiac area. Couple only, 673-7101.

Rent Houses, Unfurnished 40

2 BEDROOM, full basement, $110 month, plus 1st and last months rent, 682-5871.

2 BEDROOM HOME, lake privileges, $34-4769.

3 BEDROOM HOUSE.
Inquire at 26 Union, Pontiac.

595 ARTHUR ST. 3 bedrooms, basement, lease with option, vacant. 588-4700.

FREE RENTAL SERVICE for landlords, good tenants waiting. Art Daniels Realty, 683-1567.

OAKLAND UNIVERSITY AREA. Brick ranch, 3rd bedroom or den, carpeting, 1 bath, 2 half baths, 2 fireplaces, basement, 2-car garage, water softener, located on 13 acres, 10 minutes, Occupancy August 1. Call 651-3519 for appointment.

SMALL HOUSE FOR RENT. 852-5464.

YEAR AROUND Elizabeth Lk. home, partly furnished to responsible party. Call Ferndale 398-5718 or 682-2634.

Rent Lake Cottages 41

2 BEDROOM LAKE FRONT cottage. Sandy beach, $140. 3-6477, after 6.

FURNISHED AND MODERN cabin, near Atlanta. 363-2298 after 6 p.m.

Rent Rooms 42

1 FURNISHED ROOM, for man. 75 Clark.

NICE ROOM, PRIVATE home, North side, middleaged man. 332-6741.

GENTLEMAN ONLY, private white home, no drinkers or smokers. Mechanic-Oakland vicinity. FE 4-0112.

NICE ROOM for gentleman, downtown, 42 Pine St. FE 2-8804.

PRIVATE ROOM FOR gentleman, near North end factories, FE 2-1127.

ROOMS FOR RENT in large older home near downtown Pontiac, $65 to $75. Call Jan 338-7211, ext. 3167. Avail. Aug. 1st.

ROOM FOR MAN, $11 weekly. $11 deposit. FE 2-7200.

SYCAMORE MOTEL, TV or dated, telephone, air conditioned, $50 a week. 789 S. Woodward.

SLEEPING ROOM, GIRL or lady, near Mall, Pvt. entrance, FE 2-0059.

SLEEPING ROOMS FOR ladies, West side, 338-3455.

SLEEPING ROOM, man, Pontiac. 852-4859.

SLEEPING ROOM for lady near Walton and Baldwin busline, FE 4-7058.

SLEEPING ROOM, LADIES. FE 5-1804.

SEVILLE MOTEL, air conditioned, carpeted, TV, telephone, maid service, $60 per week, $10/week and 11½ Mile.

Rooms with Board 43

NICE, CLEAN ROOMS. Homecooked meals. 335-1679.

UNION CITIZEN home, special diet, weaving and ironing, private and semi-private rooms. Good rates, $200 monthly. 664-0418, Livonia.

Rent Office Space 47

AVAILABLE NOW IN ONE OF Rochester's finest and newest office and professional buildings, identical suites, general office suites and commercial spaces. Plenty of free parking. Phone 651-5553 or 651-4976.

BIRMINGHAM AREA
Professional or retail office, 1150 sq. ft. ample parking, carpeting and drapes, ideal for services, space will be partitioned as required. West 14 Mile Rd. 3 blocks west of Greenfield. 646-5333.

SINGLE OFFICES, 4540 Dixie, $35 and up. OR 3-1135.

UNION LAKE office building, lease, 420 sq. ft. office plus private office with reception room, $25 ft. Plenty of parking. 363-3208.

Apartments, Unfurnished 38

RIDGEMONT
TOWNHOUSE APARTMENTS

- One, Two and Three Bedrooms
- Roper Gas Ranges
- Hotpoint Refrigerators
- Carpet and Drapes
- Swiming Pool and Pool House
- All Utilities Except Electric

From $165.00 with one year lease. No Pets Allowed. Children Welcome.

Between East Blvd. & Madison — 2 blks. from Main Gate of Pontiac Motors.
957 N. Perry St. Phone 332-3322
Open Daily 10 A.M.-7 P.M. Except Wednesday

Rent Business Property 47-A

30'x50' BUILDING, for store, office, parking. W. Huron. FE 8-7996.

6,000 SQUARE FOOT, Commercial building. Please call 682-1616, after 6.

CLARKSTON AREA
On M-15, modern building available now, approx. parking, 625-3825, 627-3840, 353-6770, Michaels Rlty.

Downtown Pontiac
1291 SQ. FT. OFFICE
Modern with elevator. Heat and water furnished. $150 mo.

10,600 SQ. FT. OFFICE
Entire second floor, partitioned office space with lavatories, unbroken by basement elevator. $1.35 a sq. ft. rental includes heat & water.

After 6 p.m. call 682-7227
Garrett Inc. Realtors
28 E. Huron St. 338-0466

DIXIE, AND HOLLY ROAD, 30x70 commercial building. 625-2546.

FOR RENT new zoned manufacturing 3000 square foot building, loading dock and office space. 349-2226 or FE 5-8141.

Sale Houses 49

½ ACRE ON WATERFORD HILL 3 bedroom, brick, fireplace in family room, full basement, choice wooded lot with beautiful mature acreage. LAKE PRIVILEGES AND PARK. Immediate occupancy assume mortgage or land contract. $45,900. 6740 Belmoral Terrace. 623-0990.

¾—OF AN ACRE surrounds this aluminum sided ranch in Waterford. 2 possible, 3 bedrooms, paneled rec. room, attach'd 2 car garage, carpeted, air conditioned, $19,500. For appointment call 673-6862.

2 MODELS
Open Daily 5-7
except Fri.
Sat. and Sun. 2-6

Choose from Ranch, Tri-level or Colonial designs. Priced from $31,000 including lot.

Take Elizabeth Lake Road to ½ mile West from Williams Lake Road to Colony Heights.

HAVE YOUR OWN LOT?
Choose from several home designs priced from $17,100.

Excellent financing available
HAYDEN REALTY
363-6604 10753 Highland Rd. (M-59)
½ mile West of Oxbow Lake

2 BEDROOM HOME, lake privileges, $2,000 down to apply to mortgage. 334-4769.

1 BRICK RANCHES available. Both feature 3 bedrooms, garage, full basement and large lots. Call Doug Alexander, Rep. Bateman Rlty. Co. 673-2211.

2-BEDROOM HOUSE, 2-car garage, 1 acre, by owner, 625-9903.

2 BEDROOM
RANCH TYPE, SUN ROOM, GARAGE, GARDEN, LOT 100'x150'. TERMS $17,900.
FLATTLEY REALTY
620 COMMERCE RD. 363-6981

3 BEDROOMS, all carpeted, garage, Elizabeth Lake Estates, beach privileges, land contract. 682-7419.

3 BEDROOM, 1½ bath, carpeted, 2½ car garage on ige. lot, completely landscaped, near Pontiac Mall, exc. area, 673-8492.

3 BEDROOMS WITH Oak floors, living room, 1½ baths, large kitchen-dining area with patio doors, insulated windows, full basement. Sound good? You would like to build this home on your lot for $16,500. Call for appointment to see model.
MENZIES, INC.
Office: 625-5485 Eves., Sun. 625-5015

3 BEDROOM RANCH, lake privileges, land contract, by owner. 673-3585.

3 BEDROOM, near Fisher Body, brick front, aluminum trim, built in oven, fenced, nice shrubs, 1½ car garage with extra shed or workshop.
2 BEDROOMS, 4 acres, near I-75 and Dixie Highway.
2 BEDROOM near airport.
FLOYD D. EVANS
Mills Real Estate 673-1305

3-Bedroom Economy
Rancher, on your lot
Only $20,681
E. J. Dunlap Custom Builder
2717 Silverstone, corner Walton
338-1198 682-1393

3 ROOM WITH PORCH, 3 bedroom, new gas hot water heater, 1st floor has been redecorated, 2nd floor is right party. In Pontiac, $8900, $1200 down. By owner. 693-6677 or 338-6093.

10 ACRES, Oxford area, flowing stream, level, gently rolling land, perc tested, easy to buy on Land Contract.

41 ACRES, North of Imlay City, nice wooded treed 3 bedrooms with finished basement, pole barn, $25,000.

CALL
MILLS
For all your Real Estate needs
Offices in Lake Orion and Lapeer
693-8371 664-4305

21 ALLEN STREET
$500 down starts your deal, 3 bedroom, all brick home, Lake Orion, Wright Real Estate, 382 Oakland, FE 2-9141.

26x40
J. V. rancher, full basement, aluminum siding, Alums-View windows, at 515 Mill View. We also have 2 lots available in Clarkston area. Paved street, $3500. Have to see to appreciate. Showings through Friday 9-5 p.m., Saturday 10 a.m. to p.m., Sun. 1-4 p.m. 625-5674, John Vanhelle Builders, Inc. Sun. 1-4 p.m.

110 x 180 CORNER LOT with nice shade trees and aluminum ranch that offers so very much in 3 bedroom dining room and garage, P. 54.

RAY
CALL RAY TODAY 674-6101

$13,990
THE BIG RANCHER — 3 bedroom, family size kitchen, fully insulated, large utility room. Low down.
YOUNG-BILT HOMES
REALLY MEANS BETTER BILT
Russell Young, Bldg.
334-3830—5319 W. Huron St.

A SALE IS ONLY
AS GOOD AS YOUR FINANCING
Sold or selling your home? Let us handle your mortgage. FHA or GI. Low points.
Aaron Mtg. & Invst. Co.
332-1144

Apartments, Unfurnished 38

Quick Reference
BUSINESS AND SERVICE DIRECTORY
SERVICE—SUPPLIES—EQUIPMENT

Air Conditioning—Installation
THROUGH WINDOW or wall. Call 631-3387.

Aluminum Bldg. Items
SIDING
ALUM. VINYL AND ASBESTOS
AWNING—PATIOS
SCREENED-IN OR ALUSS ENCLOSED
EAVES TROUGHING
Continued Seamless eavestroughing. We Bring Factory to You.
FAST SERVICE — QUALITY WORK — TERMS
CALL NOW — TODAY OR TONIGHT—681-2500—TERMS
DEALER—ASK FOR BOB OR RED

SIDING, WINDOWS, DOORS, shutters, gutters, porch enclosures, A & H Sales, 625-1801, 674-4541.

Antenna Service
BIRCHETT ANTENNA SERVICE
Also repair. 338-2274.

Asphalt Paving
ASPHALT DISCOUNT
Spring Special
Re-Cap 18 cents a sq. ft. Free Est.
FE 5-1107 FE 4-9375

A. JAY ASPHALT
DRIVEWAY SPECIALISTS, FREE ESTIMATES, FE 4-0980.

A. G. Kosiba Asphalt
New driveways, parking lots, resurfacing, worn out cement, old asphalt. License, bonded, and free estimates.
OR 3-6310 OR 3-3776

ASPHALT PARKING LOTS and roadways, some location since 1920, also selling asphalt and sealer. Ann Arbor Construction Co. 625-5891.

AAA ASPHALT PAVING
Sealing. FE 5-5328. Free est.

AADCO ASPHALT
Paving Co. licensed and insured. Free estimates 332-4633

ASPHALT PAVING
Residential and Comemrcial
No job too small
Work guaranteed. Free estimates
PONTIAC ASPHALT CO.
FE 4-0224

DOMINO CONST. CO.
674-3955

Boat Repair
SINK IN THE WEEDS about the boat? Call us for 7 day refinishing and other repairs, fiberglas or wood. 651-0001, 651-0580.

Building Modernization
A-1 Building Results
Computer? — Sure we've got it! It all adds up to results at Hackett Fit you to a tee home.
EM 3-6703

AAA — Additions, attics, basements, recreation rooms, kitchens, remodeling, asphalt tile, porch enclosure, electrical and plumbing. Expert carpentry, free estimates, priced, 363-1112.

HOME REPAIR AND remodeling cabinets. FE 2-9639.

HOME MAINTENANCE AND Repair, no job too small. 363-3039 or 887-9147, aft. 4 p.m.

HOME MAINTENANCE REPAIR. Most everything. 682-3050.

MODERNIZATION — Additions of all types. Cement work. 625-5515.

Carpentry
IA CARPENTRY and roofing, free estimates. 334-2879, 674-3948.

ADDITIONS AND alterations, porch repair, FE 8-1331.

A-1 INTERIOR AND EXTERIOR — Family rooms, rough or finished dormers, porches, recreation rooms, kitchens, bathrooms, State licensed, Reas. Call after 5 p.m. 682-0048.

CARPENTRY
INTERIOR FINISH, kitchens cabinets, tile, 40 years experience, FE 8-1255.
CARPENTRY AND CEMENT work free estimates. 852-5252.

Carpentry
CARPET INSTALLATION, ALSO good buys on carpets, 623-1285.

100 PER CENT NYLON, 7 beautiful colors to choose from, ideal for living room or bedroom rug, $5.95 per sq. yd. Now only $2.99 per sq. yd. Free measurements and estimates. Call 625-2767.

Carpet Cleaning
CARPETS AND UPHOLSTERY cleaned. For low rates, 335-4706.

Cement Work
A-1 HOUSE RAISING, under-pinning and basements under old homes our specialty, call 852-0493-1916.

ALL BRICK REPAIRS, chimneys, porches, violations corrected tuckpointing, cement steps repaired. Reasonable, 338-3433.

ALL TYPES of cement work. 825-5515.

Floor Sanding
FLOOR SANDING and laying, old floors refinished. 627-3775. Collect.

FLOOR SANDING AND FINISHING, industrial repair. 673-1431.

BLOCK AND CEMENT work. Pontiac, 391-1173.

CEMENT WORK
Poured concrete, basements and foundations. 338-1616.

CEMENT WORK, drives, patios, porches, etc. Licensed and bonded. Home Finishing, 391-5016.

CEMENT WORK THAT cannot be improved. Bert Cummins, Pontiac, 391-2500.

CHIMNEYS, porches and cement work. FE 5-4983.

CHIMNEY REPAIR, small masonry jobs, 682-7991.

COMMERCIAL, INDUSTRIAL and residential brick and cement work. Licensed-insured. 674-7677 or 391-2671.

DRIVEWAYS, basements and colored patios. General Cement Contractors, 338-9916.

DRIVEWAYS, FLOORS, SLABS. Residential, commercial, licensed. Bonded. Ted Elwood, 682-3372.

QUALITY MASONRY
Brick, block and stone, veneers, basements, fireplaces, etc. 673-0967.

Ceramic Tile
DAN'S CERAMIC TILE, slate floors, marble walls, install in homes, old or new. Free est. 674-4341, 625-1501.

Construction Equipment
DOZERS, BACKHOES, LOADERS
Sales & Rentals.
Used Hough Loader.
Burton Equipment Co.
3776 E. Auburn Rd 852-3553

Dressmaking, Tailoring
I-A ALTERATIONS, SUITS, COATS, dresses. 335-4207. Mrs. Sebaske.

ALTERATIONS, ALL TYPES, KNIT, dressmaking. 682-9525.

Driver's Training
ACADEMY OF DRIVER TRAINING
Free home pickup. FE 8-9444

Eavestroughing
M & S GUTTER CO.
LICENSED-BONDED
Complete eavestroughing service
Free est. 674-4845, 693-8662

Electrical Services
ADRIAN'S PROMPT Electrical Service. Reas. rates, 673-2716.

ASTRO ELECTRICAL service, residential, industrial, commercial. 625-9926.

McCORMICK ELECTRIC
Residential wiring-Service
157 Baldwin FE 4-9191

Excavating
A-1 BULLDOZING, Finish Grading, Backhoe, Basements. 674-2639, FE 8-1201.

Excavating
CLARKSTON EXCAVATING Company specializing in grading, land clearing, driveways, basements, and septic tank fields. Free estimates, work guaranteed. 625-7700.

BULLDOZING, trucking, reasonable, reliable, free estimates. 673-1431.

BULLDOZING — LOADER work, finish grades our specialty, reas. rates. 693-2780.

DOZING, BACKHOE, BASEMENTS trucking and septic tank. 635-3735.

Fencing
A-1 CHAIN LINK FENCE installed or repaired. Work guaranteed. Serv. Free est. 338-0287 or 674-3961.

CHAIN LINK and wood Fence, all work. 338-3786

CHAIN LINK FENCING installed repaired. Quality work, fast service. 852-4989, 852-4989.

EXPERT FENCE Installation or repairs any type, reasonable, experience, free est. Howard Acker, 451 Cedartown, Pontiac, 682-5682.

INSTALLATION AND repairs, portable dog kennels and runs, very reas. rates. 681-1847, ask for Ron Sr.

Floor Sanding
FLOOR SANDING and laying; old floors refinished. 627-3775. Collect.

FLOOR SANDING AND FINISHING. John

Sale Houses 49

3 BEDROOM HOME - IN Oxford, $9500, cash or write estate, for information call, 628-4751.

ALMOST AN ACRE with this 2 story colonial with 4 bedrooms, formal dining room, 2 car garage and just $3000 down, land contract terms, P-1-86.

RAY

CALL RAY TODAY 674-4101

AUBURN HEIGHTS

7-room aluminum ranch featuring 3 bedrooms, living room, dining room, kitchen, sun room, bath plus a full basement. Added attractions are 2x430 new garage, gas furnace. Beautiful yard with cyclone fence. Call today for appointment.

YORK

OR 4-0362 FE 8-7176

BY OWNER, 3 bedroom brick, 1½ baths, attached garage on canal, 1 lott off White Lake, 887-3797.

BACKUS

WATERFORD TWP.

Lovely 3 bedroom alum. ranch on ¼ acre lot. Full basement, gas heat, close to schools and shopping. $21,500. 674-3838

NEAR AUBURN HTS.

3 bedroom alum. home on 2 large landscaped lots. Featuring living room with fireplace, separate dining room, full basement, gas heat, 2 car garage. Priced to sell. FHA terms.

BACKUS REALTY

332-1322 338-1695

BEAUTIFUL MILFORD OFFERS this 3 bedroom bi-level with one and ½ baths, utility and nice large lot, in a vacant and ready for occupancy, full price $18,500. P-45.

RAY

CALL RAY TODAY 674-4101

BALDWIN AND COLUMBIA

Is the area that this nice 3-bedroom ranch with full basement is located. Can be bought FHA or Cash to the mortgage for less. Call!

YORK

OR 4-0365 FE 8-7176

Sale Houses 49

BY OWNER, new 3 bedroom, full basement, paved drive and sidewalk, close to Pontiac Mall. Phone Sec Lk. Rd. to 2093 Corey, open Sat. and Sun. 10 to 5 p.m.

BY OWNER. Immediate possession. Must be seen to appreciate. Spacious 3 bedroom, well decorated, below appraisal. $34,900 with terms. 682-8937.

BY OWNER—Modern 2 bedroom home. Terms, 681-1561.

BEAUTIFUL FAMILY ROOM home overlooking lovely landscaped acre grounds, flowing stream, mill pond and scenic water fall. 7 large bedrooms, 3 full baths, 2½ baths, 3 fireplaces, 9'x12' barnroom, trout family room, highlights this attractive home. 30 minutes from Detroit in Oxford at 1385 West Drahner. Only $59,500 with land contract terms. Open Sunday 2 to 6 p.m., J-Rand and Associates, 543-9702.

BY OWNER. 3 bedroom brick ranch on 1 acre, beautiful wooded lot, 2 ceramic baths, carpeted, 2 car attached garage, full basement. Immediate possession, 7 per cent mortgage available. 1 mi no Williams Lake privileges. 674-4538 after 6 p.m. or weekends.

BY OWNER—Lake frontage, 4 bedrooms, 1½ baths, fireplace, 2½ car garage, on Commerce Lk. 16 x 1374. Immediate occupancy.

BRIAN

REALTY

We sold your neighbor's home

"Multiple Listing Service"

Weekdays 'til 9 Sunday 10-4

5280 Dixie Hwy. 623-0702

BUNGALOW—4 ROOMS

VACANT — Full basement, gas heat, car garage, on 2 lots, $16,500, FHA approved, terms.

GMC REALTY 681-0370

BRING $35

and only $400-More

Will give you SECURITY for life. Where others pay low interest rates of 8 per cent, corporations are paying 10 per cent, you can borrow at 3 per cent per policy in Co-Op and buying a townhouse at WALTON PARK MANOR. Monthly payment from $100 incl. maintenance, util. except elec., 1, 2 or 3 bedroom avail. CALL NOW for free SELF MODEL. CHERRYLAWN and HOPKINS, PONTIAC.

BY OWNER—Waterford Heights, 3 bedroom, full basement, $13,000, $3000 down, land contract. Call 852-9316.

BY OWNER, Drayton Plains, immaculate 3 bedroom brick ranch, 1½ baths, 2½ car attached garage, basement, new carpeting in living room, custom drapes, 4½ per cent mortgage available, $26,900. 673-3085.

BY OWNER, 3 bedroom tri-level, 1½ fireplace with wet bar, carpeted, with bar, carpeting, fenced-in lot, $9000 down and resume $12,000 mortgage at 7 per cent. 335-5448.

GREATER BLOOMFIELD REAL ESTATE

4190 Telegraph Rd. 646-8508

FOR SALE BY OWNER Lake Oakland Subdivision, Waterford privileges, 4 bedroom colonial, 1½ baths, formal with fireplace, carpeting and custom draperies stay with house, many extras. $38,900. $10,000, 674-1751.

O'NEIL

FIRST IN VALUES Come

NEW MODELS

Open Sat. and Sun.

2 to 6 P.M.

FOX BAY ESTATES

FOX BAY "on the Huron River" West on Elizabeth Lake Road, right onto Perry, left onto Fox Bay Drive to Vanden.

CLARKSTON MEADOWS

US 10 West to M-15, North thru Village of Bluegrass, West to Holcomb North.

See Today's Home Section!!

NEW MODEL, RENE CT., D & J COLONIAL — OPEN SUN. 2-5 P.M.

Drive out tomorrow to see this brand new 4 bedroom Colonial home in Hurondale Subdivision. Over 1,850 sq. ft. of living area including large living room, formal dining room, convenient kitchen, spacious family room with fireplace, 2½ baths, full basement plus 2 car attached garage. Full price $38,400. Immediate occupancy. Directions: West on Elizabeth Lake Road to Williams Lake Road to Vanden to Rene. Right on Rene to left on Rene Court. Your host, Don Reich, 681-1329.

1320 WILLIAMS LAKE ROAD — OPEN SUN. 2-5 P.M.

Real family living is offered in like new Tri-level, featuring 3 bedrooms, all ceramic kitchen, dining and family room with a large covered patio. Carpeted living room, family room and 2 car attached garage. Aluminum storms and screens are included, plus a fenced back yard for the children. Attractively landscaped and priced at $25,900. Let's trade. Directions: Elizabeth Lake Road West to Williams Lake Road, South to property. Your host, Nick Backalukas. 335-4684.

2180 LANCASTER — OPEN SUN. 2-5 P.M.

What a Beauty! Let us show you this immaculate home, entrance hall leads into large living room that is newly carpeted. Two large bedrooms with closets, modern kitchen, full basement, lots of trees and well landscaped. This is a delightful home for the qualified buyer. A real Beauty, $22,500. Bloomfield Hills School, close to I-75. Directions: Square Lake Road East to US-10 to Rutherford to left on Devonshire to right on Lancaster, Your host, George Schroeder, 332-3866.

3965 PERCY KING — OPEN SUN. 2-5 P.M.

Charming three bedroom ranch. Nestled among many beautiful trees, owner is leaving state and will sacrifice for quick sale and immediate possession. Attractively decorated throughout, full basement, gas heat, aluminum storms and screens. Lake privileges on Lotus Lake. Excellent financing available, $21,900. Come on out and take a look. Williams Lake Road right on Percy King to Open sign. Mrs. Green your hostess, 682-3074.

320 DICK ST. — OPEN SUN. 2-5 P.M.

There's nothing like a home of your own, and the time to buy is now. Interest rates and rents are going up, not down. Make your payments apply on principal instead of just a place to stay. This all brick 2 bedroom bungalow is close to bus, shops and offices at just $24,500. Located on Dick Street with lake privileges on Sylvan Lake, come out Sunday and have a look, we will talk trade. West on Voorheis, left on Dick St. to property. John Moss your host, 363-6049.

2574 LITCHFIELD — OPEN SUN. 2-5 P.M.

If you want something different, then drive out tomorrow and inspect this lovely English Colonial home, located in beautiful Drayton Woods. Only three years old, this large 1,600 sq. ft. has three bedrooms with fireplace, formal dining room, spacious kitchen, 3 extra large bedrooms, full basement and 2 car garage. Beautiful large lot. Directions: US-10 to left on Watkins Lake Road to right on Saginaw Trail to Litchfield, left to property. Your host, Ron Schebor, 625-1591.

HURRY ON THIS ONE

Believe me, it won't last, brick and aluminum tri-level, 3 bedroom, carpeting and drapes, 2 car oversized garage, quiet neighborhood, situated right on a canal leading to Williams Lake. Now tell us that the bass even bit in their own back yard. Seller must sacrifice because of job obligation in Florida. Priced at only $23,500 with opportunity to assume the present 6% mortgage. #10-47

DREAMING?

of that comfortable place in the suburbs, with that feeling of wide open spaces, well we have just the ticket. Two nice size bedrooms, practically new gold carpeted living room and dining room, spacious kitchen, full basement and 2 car garage. Large 200'x150' lot. Newly listed at $21,000. #15-13

VILLAGE OF MILFORD

Just listed. Three bedroom brick bungalow, ranch situated on 60x145 ft. lot. Recently decorated throughout, full basement, wall to wall carpeting in living room and all drapes are included. Available on F.H.A. terms, only $900 down plus closing costs, or a real buy at $19,500. #3-26

NEAR PONTIAC MOTORS

This large home could be within walking distance to your work. If you are a G.I. and need three bedrooms, with two baths, this may be the home you've been looking for. This older home is in excellent condition with a recreation room in the basement, a large garage and a separate dining room. Won't you call us for more information? #7-10

A PEACH IN YOUR REACH

Only $14,300 yr. can assume present 5¼% mortgage with only $4,3[illegible] payments at $79.95 including taxes and insurance. Nice large lot—2 bedrooms—[illegible] ranch, or remodel for [illegible] family today.

RAY O'NEIL REALTY

3520 Pontiac Lake Road

OR 4-2222 363-8887

Sale Houses 49

Clarkston School Area 9701 Andersonville Rd. Located 5 blocks N. of Clarkston. Drive S. 5 blocks, West on Easton Rd., enter from Algonquin. Walter's Lake privileges, new attractive tri-level, 7 rooms, 3 bedrooms, inviting living-dining-kitchen areas, large 2 car garage, well, septic, rec. room with fireplace, all fully carpeted, 1 acre parcel with many shade trees. A very 1969 model ideal family home, or place with room your selection to build in this fun filled area. Open Daily.

673-5488 SYLVAN 682-2309

CONTEMPORARY, 3 bedroom, garage, lake privileges, 1 4-2 Glenwood, Sylvan Lk. $30,000. 338-2679 or 647-3811.

BY CLARKSTON REALTOR AN EXCEPTIONAL FIND! HOWEVER THEN LOOK AT THIS BRICK HOME WITH CARPETED AR EA BEDROOMS, SPACIOUS LIVING ROOM, FAMILY SIZE KITCHEN, RECREATION ROOM, KITCHEN, ONE FULL BATH AND ONE HALF BATH, FIREPLACE, UTILITY ROOM AND WORKSHOP. YOU WILL LIKE THE CERAMIC TILE IN THE BATHS, THE CARPETED LIVING ROOM, THE LOVELY VINYL FLOORS, THE BIRCH CABINET WORK, THE ISLAND DOUBLE SINK, THE LARGE VENT HOOD, MARBLE SILLS, CIRCULATING WATER HEAT AND MANY, MANY OTHER QUALITY FEATURES. THIS HOME WITH CAR GARAGE IS LOCATED ON ONE ACRE OF LAND AT THE END OF QUIET LANE AND IS ASSURED OF QUIET AND PRIVACY. PRICED AT $34,900. CASH OR CASH TO NEW MORTGAGE.

Kenneth G. Hempstead-Realtor 185 Elizabeth Lake Rd. Pontiac Phone: 334-8284

DRAYTON PLAINS

BRAND NEW 3 bedroom, 1½ bath, full basement, nice lot with shade trees, walking distance from schools and shopping.

DON E. McDONALD

LICENSED BUILDER

OR 3-2837

EAST SIDE

5 bedroom, full dining room, 1½ baths, full basement, hot water heat. Can be purchased on land contract or FHA terms.

TOM REAGAN

REAL ESTATE

2251 N. Opdyke 332-0156

ENGLISH TUDOR

First offering. Beautiful picturesque site with stream at the rear of the property. 4 bedrooms, 3 full baths, 2 half baths, 2 fireplaces, kitchen, den, recreation room with fireplace and wet bar, 3-car garage, sewer level to large swimming pool, 3 car garage with extra storage room. Priced $69,900.

GREATER BLOOMFIELD REAL ESTATE

4190 Telegraph Rd. 646-8508

FOR SALE BY OWNER Lake Oakland Subdivision, Waterford privileges, 4 bedroom colonial, 1½ baths, formal with fireplace, carpeting and custom draperies stay with house, many extras. $38,900. $10,000, 674-1751.

IF YOU ARE LOOKING FOR a brick ranch priced right this is it, 3 bedroom, ceramic bath with vanity, kitchen with built-ins and more formal dining room, carpeted dining room and hall, all this and more for $18,900. FHA. H-81

RAY

CALL RAY TODAY 674-4101

JOSEPH SINGLETON REALTOR

ORCHARD LAKE 335-8116

LAKEFRONT

100 on the lake, 3 bedroom aluminum sided ranch, 2 car garage, $22,900. McCullough Rity. 624-2400.

LAKE FRONT

A sparkling 3 bedroom ranch on a beautiful lot with several nice shade trees and excellent beach. Has carpeted living room with fireplace, paneled family room, Tappan range and oven, dishwasher, attached 2-car garage. A good buy at $26,900 with terms.

WARDEN

3434 W. Huron, Pontiac 682-3920

Sale Houses 49

KAMPSEN

"IT'S TRADING TIME"

OPEN

SUN. 2-5 P.M.

MLS

OPEN—240 CHEROKEE

FINEST RESIDENTIAL SECTION

Charming six room stucco with all modern conveniences and[illegible] includes the adjoining lot. AIR CONDITIONING!! Features three bedrooms, two baths, lovely carpet and drapes. The following items are also included in the sale — electric stove washer-dryer, calcimator, disposall, dishwasher, electric garage door opener. The many closets and built-in and the paneled recreation room are the bonuses in this home. Let Brad Bradley show you through. DIRECTIONS: Turn south off Huron St. on Cherokee to Kampsen sign.

OPEN—6451 WELLESLEY TERRACE

LAKEFRONT ON WATERFORD HILL

Large split rock rancher with exposed basement. Lovely patio overlooking the lake. Family room with fireplace, beautifully landscaped yard and much more. Call Brad Bradley or Jack Moyer will be your hostess. DIRECTIONS: Dixie to left on Waterford Hill, left on Wellesley.

OPEN—2745 WINKLEMAN

PERFECT SETTING AND LOCATION

What is prettier than the velvety green of a golf course? The couple who buys this roomy brick, two bedroom home with attached garage can watch the action from the glassed sun porch or dine in the[illegible] room and enjoy the nicely carpeted and beautifully landscaped home—Olets Howard will show you through.

OPEN—6561 NADETTE

CLARKSTON SCHOOLS

go along with this four bedroom brick tri-level featuring large carpeted living room, formal dining room, two brick fireplaces, two car garage, 2½ baths, large 100 ft. lot. Has over 2100 sq. ft. of living area in low, low tax area, only ¼ mile from I-75 X-way. A real buy at only $33,000 with only $12,000 down plus closing costs or will consider land contract. Be sure to see this one—Leo Bogert will be your host. DIRECTIONS: North on Dixie Hwy. 4½ miles past M-15 and left on Big Lake Road to one block to open sign.

OPEN—19 S. ANDERSON

FHA — AIR CONDITIONING

is just one of the many fine features of this four bedroom aluminum sided home. Has two baths, two kitchens, two car garage and a beautiful lot. Priced at only $18,900 with low, low FHA terms. DIRECTIONS: Left off Auburn on Anderson, Dick Bryan will be on hand to show you the fine features of this home.

OUR OFFICE WILL BE OPEN FROM 2-5 P.M.

INDEPENDENCE TWP. WATERFRONT

Situated on 153 ft. of river front to Lake Oakland. This sharp three bedroom rancher has large carpeted living room, formal dining room, two full baths, built-in oven and range, tiled walkout lower level with brick fireplace and has large 18 ft. master bedroom with full bath. A real buy at $39,900 with approximately $12,000 plus closing costs. Fast possession. Call now for appointment.

FHA TERMS

WITH LAKE PRIVILEGES

go with this three bedroom home with attached garage on an oversized lot conveniently located to two lakes in the area and separate dining room. Breezeway leads to a beautifully landscaped lot. Priced at just $24,700.

WHO'S THE BUILDER

If you have seen an unusually attractive and well-built new home in the area recently, chances are it's a KAMPSEN-built home. Our diversified building program is designed to suit every person and every pocketbook. We have plans, prints—and the reputation that stands behind them.

OUR MODEL AT LAKE ANGELUS LAKEVIEW ESTATES WILL BE OPEN SUNDAY 2-5 P.M. SEE OUR PICTURE AD IN THE HOME SECTION—

WE HAVE MORTGAGE MONEY AVAILABLE TO HELP OUR BUYERS FINANCE . . .

1071 W. Huron St. MLS 681-1000

Sale Houses 49

ELIZABETH Lake Estates, 2 bedroom, 2 story brick, aluminum trim. Full basement, fireplace, 2½ car garage, 2 extra lots. 130 Escanaba Rd. 681-0116.

FREE RENTAL SERVICE for prospective tenants waiting. ART DANIELS. 683-1567.

Highland-Milford Area

ALMOST NEW 3 BR ranch, attached 2 car garage on large lot. Fully carpeted with fireplace. Built in stove & range, natural gas, 2½ baths. $23,900. 410-8455.

LAKE FRONT RETIREMENT home, 3 BR aluminum sided home only 7 years old, with 97 ft. lake frontage. East of Holly near I-75. Land Contract available. ALH-3885.

LOBDELL LAKE privileges, 2 BR year around home, ¼ mile from paved road. Nice starter home, carpeted, natural gas. LHP-5458.

20 ACRES with 1,320' road frontage or two 10 acre parcels 660' x 660' each. Land Contract. VA 5564.

BEAUTIFUL DUNHAM LAKE building site. Highly restricted, among homes of $40-$50,000 price range. H-1-88.

HOWELL TOWN & COUNTRY, INC.

HIGHLAND 685-1585

HOME—3 ACRES

3 bedroom home surrounded with pine trees and privacy. Good garage, with pit. For in country living. South of Hadley. $16,900.

C. PANGUS INC., REALTOR

Open 7 days a week

630 M-15 Ortonville

CALL COLLECT 627-2815

HATCHERY RD.

If you want 3 bedroom rancher with no basement, this is it! In excellent condition inside and out, with a beautifully landscaped lot. Completely furnished with built-in appliances, and 2 window air conditioners, can be purchased or land contract, with $5,000 down, or cash to existing mortgage and really save. $18,200 full price.

SISLOCK & KENT, INC.

1309 Pontiac State Bank Bldg.

338-9794 338-2095

HOUSE FOR SALE by owner—4015 Edmore, Drayton Woods.

IVAN W.

SCHRAM

3 BEDROOMS

14'x18' living room, separate dining room, full tiled basement with recreation room, gas forced air heat. Priced reduced to $16,800, available FHA terms.

List with SCHRAM and Call the Van

OPEN EVES. AND SUN.

1111 Joslyn Ave. FE 5-9471

Pontiac MLS

Serving Pontiac area for 30 years

IF YOU ARE LOOKING FOR a brick ranch priced right this is it, 3 bedroom, ceramic bath with vanity, kitchen with built-ins and more, formal dining room, carpeted dining room and hall, all this and more for $18,900. FHA. H-81

RAY

CALL RAY TODAY 674-4101

JOSEPH SINGLETON REALTOR

ORCHARD LAKE 335-8116

LAKEFRONT

100 on the lake, 3 bedroom aluminum sided ranch, 2 car garage, $22,900. McCullough Rity. 624-2400.

LAKE FRONT

A sparkling 3 bedroom ranch on a beautiful lot with several nice shade trees and excellent beach. Has carpeted living room with fireplace, paneled family room, Tappan range and oven, dishwasher, attached 2-car garage. A good buy at $26,900 with terms.

WARDEN

3434 W. Huron, Pontiac 682-3920

Sale Houses 49

DORRIS

"ESTABLISHED 1930"

OPEN—4736 SYLVESTER—CRYSTAL WATER THROUGHTOUT TOWERING OAKS

Is the view you're treated to from the picture window of the dining area of this beautiful lake front home in a lot 100x470. Cedar shake construction with oak floors, panelled walls, first floor family room, tiled basement, and garage. Drive to Sashabaw left on Midland right on Sylvester, SUNDAY 2 TO 5. Your hostess: Lue Dunsyard.

OPEN—4066 ATHENS—TERMS AND PRICED TO SUIT

3 bedroom doll house in the Drayton area with lake privileges on Lake Oakland. 12'x19' carpeted living room, kitchen with eating space, nice tiled bath, 1½ car attached garage, all priced right in price. Drive to Sashabaw Road right on Athens, SUNDAY 2 TO 5. Your hostess: Connie Breeding.

OPEN—93 WENONAH—FAMILY HOME SUPREME

Top notch west side location, 3 bedrooms, 1½ baths, separate dining room, carpeted living room with fireplace, full basement, gas heat, aluminum siding for easy maintenance, 2 car garage, close to south on Genesee, right on Wenonah, SUNDAY 2 TO 5. Your hostess: Pauline Garner.

OPEN—WORKING MANS BUILDING JOB

Another Fogelsanger & Futrell project, attractive aluminum sided home with family room, shutters, 12'x26' kitchen with 10'x5' formica kitchen, oak floors, slate entrance, ceramic baths, 3 bedrooms, basement, gas heat, and price of $17,700, included decorating, storms and screens for your EVEN sides available, next to model, Clarkston-Orion road, north on Eaton, west on Whipple Lake Road, north on Yale. SUNDAY 2 TO 5. Your host: Dean Smith.

OPEN—ANDERSONVILLE FARMETTES

5 two acre sites to choose from and one tri-level under construction. Inspect this "more for your money" subdivision today! Price range from $24,000 to $26,000 and included a completely decorated 3 bedroom home with 1½ baths, basement and garage on your lot. Dixie left on Andersonville Road, go 4 miles to model, SUNDAY 2 TO 5. Your hostess: Iva Nichols.

OFFICE OPEN SUNDAY 12 TO 6

FOR INFORMATION CALL OR 4-0324

DAN'L BOONE

Would be right at home in this log cabin with 360° on private lake. Year around home with massive living room, family styled kitchen, 3 bedroom down, dorm bedroom up, full bath and utility room. $18,500.

RACE FOR SPACE

Is over, have a look at this massive 4 room 2 story home. 13x20 living room, 12'x25'x13½ dining room, bulkheaded with rec. gas furnace and extra stool, oak floors, plastered walls, cement drive, 2 car garage and a beautiful back yard, west side, $16,900.

CLARKSTON LIVING

On easy FHA terms, for the young executive, brick and aluminum construction, in this neat tri-level home, 3-bedrooms, beautiful carpeted family room with fireplace, 1½ baths, ceramic entry with oak floors, large kitchen, 2 car attached garage with work bench and 3rd garage for storage. Price reduced to below FHA appraisal.

DORRIS & SON REALTOR

2536 Dixie Hwy. MLS OR 4-0324

Sale Houses 49

However, we still have some 6 per cent land contract buys for investment or otherwise.

GROVELAND TWP.

29 acres in a fast developing area near Holly, Fenton, Ortonville, Oxford, Metamora and Clarkston. 17 miles from Pontiac. Almost mile to I-75 entrance and just off US 10. Cleared land. An older house and outbuildings. Holding would require about $5,000 to $6,000 per year interest. Lots to subdivide and bath with kitchen and large living room. Price $42,000 with large assortment for the future, 6 per cent land contract. Percolation test successful.

MOTEL - 2 HOUSES

Near Saginaw Bay — not far from Saginaw, Vassar, Frankenmuth and Flint on a 2½ acre site. An 8 unit motel. Restaurant building (restaurant not operated at present to, owner's age and health.). Carport each motel unit. There's a 2 bedroom house with breezeway, utility, kitchen, living room, dining room, bath and office. Garage. Another 3 bedroom cottage with kitchen, living room, dining room and bath. Also 2 cabins, 2 bedroom efficiency with kitchen and living room. Utility buildings with the cabins, also a 3 bedroom home on premises. All this for the price of $85,000, which is slightly flexible depending on terms. Owner asks $50,000 down and will discharge a slight mortgage out of the down payment. Land in area selling for $1000 and $1500 an acre. Call C. Nelsey, 625-3293 or Mr. Linebaugh, 646-1234 for appointment.

C. NELSEY, SALES AGENT

313-625-3293 OR 634-9823

Evening Calls Welcome

Sale Houses 49

WHITE LAKE PRIVILEGES

MAR-Duck LK Rd. (Cedar Island), 2 secluded brick and aluminum trilevels. Contemporary, 3 large bedrooms, 1½ baths, finished family room, carpeted, 2-car garage, Pine shaded lot. Adjacent to 2 acres state land.

FOWLER REALTY

363-8222 349-3854

OPEN

SUNDAY, 1 TO 5 P.M.

156 Allen Lake Dr. Union Lake Sprawling 4 bedroom split-level colonial, 2 big bedrooms and bath up. Guest bedroom and bath down. Wall to wall carpeted kitchen, lots of cupboards. Lower level family room has 2nd fireplace, finished 2 car garage, sodded and sprinkled ½ acre sight with 100' on Allen Lake.

Take Williams Lake Rd. to Elizabeth Lake Rd. west to Hunsdale, right to Allen Lake Dr., follow Open signs.

EARNEST & BERG REALTORS

1565 Union Lake Rd.

363-4393 Eve. 363-3446

Since 1929

OPEN

Sun., 2-5 P.M.

OXFORD AREA — 3 story colonial, about 5 yrs. old, 3 large bedrooms, carpeted living room, 1½ baths, kitchen with dishwasher. Asking $22,900 assume 5¼ per cent mortgage.

Your host: Gale Hempstead.

DIR.: Take M-24 North to Moon Rd., to Teelin and right on Cardigan to 1232.

KING-PHIPPS

1097 S. Lapeer Rd. 628-2565

OPEN

Sun. 1 to 5 P.M.

BEAUTIFUL N-NEW

4 BEDROOM BI-LEVEL In

Elizabeth Lake Estates. Includes lake privileges, 2 car garage, full basement, 2 full baths, carpeted family room, fireplace, built-ins in kitchen and also many others in modern home. $43,000. FHA.

DIR.: Cass Lake Rd. to Cass-Elizabeth Lake Rd. right to 671 Lakeside at sign.

CROSS REALTOR 674-3105

JOHNSON

OWNERS

Are anxious to sell this nice 2 bedroom home located on the lovely little town of Rochester. Now vacant and ready for immediate possession; newly carpeted living room and dining room. Possibility of additional bedrooms upstairs, gas heat, 1½ car garage, city water and sewer. This home can be purchased on land contract.

Aft. 6 call Jack Joli 683-0282

JOHNSON

1704 S. Telegraph FE 4-2533

OPEN

SUNDAY, JULY 20

1-4 P.M.

2066 KRATAGE

UNION LAKE AREA

3 Bedroom, 1½ baths, large recreation room, Living Room, Dining Room, Kitchen, Bar Room. Gas Heat, Water Softener, Lake Privileges, 3 blocks from Golf Course, Walled Lake Schools. Large Beautiful Wooded Lot Surrounded by 650 acres of State Land at No Additional Cost to you, that you can almost call your own!! Take Union Lake to Glass Road at the Canal and follow the signs to address.

PARTRIDGE REAL ESTATE

681-2111

HOWARD T.

KEATING

2066 W. 13 Mile Birmingham

646-1234 565-7959

Yesterday we said:

"It isn't the money — It's the principle of the thing."

Todays' Child says:

"It isn't the principal It's the interest that bothers us."

OPEN

9 A.M. TO 8 P.M.

2294 WILLIAMS LAKE RD.

Dir.: Drive west on M-59, Turn north on Williams Lk. Rd., beautiful 3 bedroom, large family room, full basement, $16,990.

BEAUTY CRAFT HOMES 674-4201

NORTHSIDE LARGE 4-bedroom, excellent cond., with 3rd floor, income for extra bedroom, 335-5461 before 9 p.m., no agents.

ROCHESTER AREA — Country atmosphere with this 3 bedroom ranch. 2 baths, Family kitchen, Fireplace, $25,500, Trade. NIX REALTOR, 852-5375.

ROCHESTER, Ranch type, 3 bedrooms, 1½ bath, $30,500. 651-8215.

Sale Houses 49

WYMAN LEWIS REALTY

382 Auburn 338-0325

WE'LL BUILD any Style house on your lot and save you a lot of money! Terms, DEW Construction Co., FE 8-2529.

WANTED EQUITY out of brick home. Take over 6% ort. Open 3 bedrooms, completely carpeted, finished basement, attached breezeway, 2½ car garage, located by Privileges on Watkins Lake, 673-4201.

WILLIS M. BREWER

REAL ESTATE

624 Hilton Rd. Ferndale

YEAR-AROUND ALL electric home overlooking White Lake, 7 miles W. of Pontiac. Highland Village. 3 bedrooms, bar, 1½ ceramic tile bath, family room, built well, $29,500. 887-5820.

Sale Houses 49

WHITE LAKE PRIVILEGES

MAR-Duck LK Rd. (Cedar Island), 2 secluded brick and aluminum trilevels. Contemporary, 3 large bedrooms, 1½ baths, finished family room, carpeted, 2-car garage, Pine shaded lot. Adjacent to 2 acres state land.

FOWLER REALTY

363-8222 349-3854

OPEN

SUNDAY, 1 TO 5 P.M.

156 Allen Lake Dr. Union Lake Sprawling 4 bedroom split-level colonial, 2 big bedrooms and bath up. Guest bedroom and bath down. Wall to wall carpeted kitchen, lots of cupboards. Lower level family room has 2nd fireplace, finished 2 car garage, sodded and sprinkled ½ acre sight with 100' on Allen Lake.

Take Williams Lake Rd. to Elizabeth Lake Rd. west to Hunsdale, right to Allen Lake Dr., follow Open signs.

EARNEST & BERG REALTORS

1565 Union Lake Rd.

363-4393 Eve. 363-3446

Since 1929

OPEN

Sunday 2 to 5 p.m.

Lake Oakland Heights

3653 Breaker

3-bedroom brick ranch. Good sized living room, large kitchen and dining combination. All carpeting and drapes, ceramic bath, room with Dixie Hwy. (US-10), to Silver Lake Rd., right to W. Walton, left 1½ miles to Aquarius, right to Breaker, right to "OPEN." Salesmen on premises.

NICHOLIE-HUDSON Associates, Inc.

1141 W. Huron St.

681-1770 or FE 4-8773

JOHN KJ

IRWIN

& SONS

NORTH SIDE:

3-bedroom. English style home, Full basement. Gas heat, Walk to all schools. F.H.A. Terms. Call for appointment.

EAST SIDE:

4 rooms. Built in 1948. Full basement. On new 100' x 200' Land contract, or F.H.A. Terms.

BUYING OR SELLING CALL JOHN K. IRWIN & SONS

313 West Huron—Since 1925

FE 5-9446 After 5 p.m. FE 4-8542

GAYLORD

OFFERS

MODEL OPEN DAILY 2-6

693-2756 FE 8-9693

NEAR PONTIAC MALL

2 room home with 3 bedrooms. This home features living room, kitchen, dining area, utility room, 2½ car garage. This home has almost new aluminum siding. Don't pass this one up. Could be purchased on a land contract.

DO YOU REALLY WANT OUT OF THE CITY?

If so, see this 3 bedroom home on approximately ½ acre of land just east of Lapeer. Home is completely remodeled inside and out, large living room and dining room, 2 fireplaces, kitchen with eating area, etc. Excellent condition. Price $40,000 with $10,000 down. Also a 7 per cent land contract. Please call for an appointment — please do not ask for Mr. Gaylord.

C. NELSEY, SALES AGENT

313-625-3293 OR 634-9823

Evenings Calls Welcome

COMMERCE LAKE PRIVILEGES, large 2 story, full basement, garage, sun deck, lot 145x156', call 363-5477.

5 BEDROOMS, large lot, Union Lake privileges, home needs finishing, 1½ baths, fireplace and 2 car garage, call 363-7036.

COMMERCE AREA, 3 bedrooms, brick and alum. sided, ranch like new, full basement, gas heat, 2½ car garage. For terms and appt., call 363-7039.

3 BEDROOMS, large lot, full basement, gas heat, 2½ car garage, $26,500. Cash to new mortgage 363-7036.

3 BEDROOMS 13 x 16' living room, 9' sand front to Cooley Lake, $14,600, for terms call 363-7036.

BRICK AND ALUM. RANCH, 3 large bedrooms, 1½ baths, full basement, 2 car garage, with attic, door opener, new fence, $31,000, call 363-7039.

LOWER STRAITS, lake front, 3 bedroom ranch, carpeted drapes, large living room with fireplace, family room with fireplace, 2 car garage, $34,900, for terms and appointment, 363-6703.

BRICK HOME, basement, 2 car garage, on 3 beautiful acres, 330' on main road, $34,900, for terms and appt. call 363-7700.

WILLIAMS LAKE PRIVILEGES, 3 bedrooms, full basement, 1½ baths and panelled walls, hydronic heat, 2 car garage, lot 65x300, $23,000, call 363-6703.

LONG LAKE FRONT, large home, sandy beach, basement, 3 bedrooms, large fenced, landscaped yard, land contract terms, 363-7039.

LARGE RANCH, Lower Straits Lake privileges. Full basement, sun room, large fenced lot, Call 363-6703.

NEW 2 BEDROOMS, full basement, 2 car garage, $19,900 or ours, $18,900. BUILD NOW — FINANCING AVAILABLE. CALL AND SEE OUR MODEL, 363-7700.

LOT 68x130' across from Lake, $1800, Call 363-5477.

102'x185', Lake privileges to Round Lake, excellent building site, $2400, Call 363-7039.

WALLED LAKE SCHOOLS, let us build you a new 3 bedroom home, 1½ car attached garage. Large lot with welcome shade trees. Ask for G-974.

Bush Lake View

Cape Cod with 4 bedrooms, 2 baths, 2 car garage. Brick, fireplace, family room, Bush Lake and land contract terms with 30 day occupancy. Ask for G-065.

Save Closing Costs

This 2 bedroom home with comfortable living room, like new, just 1 block from the lake with many features will save you money on land contract terms. Ask for H-157.

fireplace, Oak floors. Large corner

Susin Lake

3 bedroom ranch. Full basement. Cozy 2 bedroom home on large lot with beautiful view. Newly painted in and out. Attached panelling. Enclosed front porch. Only $14,500. Ask for H-160.

PHONE 634-8204

Sale Houses 49

$ MONTHLY*

Includes utilities, gardening, except electricity

1 - 2 - 3 bedroom Townshouses

JOIN

WALTON PARK MANOR

Co-operative

Parquet Floors, range and refrigerator, basement

FURNISHED MODEL AT

CHERRYLAWN & HOPKINS

Call . . . 335-6171

NO MORTGAGE COSTS OR PREPAIDS

(*) and up

Sale Houses 49

OPEN

TRI-LEVEL MODELS

$19,900

3 bedroom, family room, 1½ baths, 2 car garage, Tri-level, only $19,900 on your lot.

DIRECTIONS: Highland Road (M-59) to Crescent Lake Road, right 1½ mile to model.

Also ranches, colonials as low as $16,990 plus lot.

OPEN

SAT.-SUN. 1-5

Beautiful brand new 4 bedroom Colonial located on 1 of 100' x 300' overlooking Deer Lake. Some of the many features are: carpeted family room with fireplace, ceramic tile all baths, full basement, formica cabinets and 2 car garage. Priced at only $27,900.

DIRECTIONS: Drive out Dixie, turn left on Clarkston Road to Deer Lake Road then left to Model.

GIROUX REAL ESTATE

5338 HIGHLAND ROAD

673-7837 673-0200

HOWARD T.

KEATING

23066 W.-13 Mile Birmingham

646-1234 565-7959

Charlie Brown Says:

"There's nothing so devastating as having a cherished belief clobbered"

AND IF YOU HAVE CHERISHED A BELIEF that you could live well in the newer homes for a large family — you're about to have that cherished belief clobbered when you see this older house. The house was built over 120 years ago and is typical of the old stage coach route from Pontiac to Lansing. First element west of Pontiac. There was a blacksmith shop, doctor's office, old hotel and stable, stage coach berth for changing of horses and the list goes on and on. The winds of time except this house standing like a rock with the whirlpools of change swirling around its 4' solid feet. Reflecting its beauty with old fashioned lilac hedges, gorgeous roses, giant dahlias, petunias, geraniums, tulips — a riot of color in spring — followed by one vegetable garden of asparagus, rhubarb, strawberries, corn, tomatoes, peppers and blackeyed peas, radishes, turnips, and more horseradish than you would ever want in a modest small community. Originally heated with 7 coal burning stoves, now heated with room for 2 cars and a workshop, complete with sliding doors. Situated on 136 ft. front and rear by 134.70 on the side. Zoned residential, small farm on a asphalt road. Rewired up to code 7 years ago. Well, Gas, 2 septic fields, 4 large bedrooms, 1½ bath and room for another. Modern kitchen, large living room and dining room. 2 porches. Another 2 car garage to go. In excellent condition. Price $40,000 with $10,000 down. Also a 7 per cent land contract. Please call for an appointment — please do not ask for Mr. Gaylord.

C. NELSEY, SALES AGENT

313-625-3293 OR 634-9823

Evenings Calls Welcome

COMMERCE LAKE PRIVILEGES, large 2 story, full basement, garage, sun deck, lot 145x156', call 363-5477.

5 BEDROOMS, large lot, Union Lake privileges, home needs finishing, 1½ baths, fireplace

Sale Houses 49

Lake Oakland Shores

BEAUTIFUL 4-BEDROOM COLONIAL in an excellent location with lake privileges on Lake Oakland. Included in this home are: living room, separate dining room, built-ins in kitchen, 1½ baths, family room with fireplace, full basement, with attached garage. The living area is fully carpeted. Available on land contract terms. Full price $38,950.

AVON TOWNSHIP

BEAUTIFUL 3 BEDROOM RANCH, located in Rochester area, this has fireplace in the living room, full basement, and hardwood floors, the lot on which this home sets is excellently landscaped, and must be seen to appreciate. Available for $25,000 on a conventional mortgage.

WOULD YOU ENJOY

LIVING OUT OF THE CITY? IF YOU WORK IN THE PONTIAC AREA and would enjoy a lengthy drive each morning and night, we have a comfortable 3 bedroom slab, sided home in West Branch. It has storms and screens. Priced to sell for only $5500 on land contract terms.

CROSS REALTOR 674-3105

OPEN

SUN. 1-5

2210 ROSEWOOD

Lovely suburban estate, located within minutes of Pontiac and Oakland University features 3 bedrooms, fireplace, plastered walls; select oak floors, full dining room, full basement, attached 2-car garage, and beautiful 1 acre corner lot, lake privileges. Owners death in-quires sale. Priced far below reproduction at only $34,900, terms to suit. DIRECTIONS: Dixie Hwy., ½ mi. N. of Telegraph to Silver Lk. Rd., right to Rosewood. Follow signs.

J. A. Taylor Agency, Inc.
7733 Highland (M-59)
Daily OR 4-0306 Eves. 363-4261

CLARK

"VETERANS"

Here is an excellent choice for your family, a five room home with a family size living room, large bedrooms, plenty of space in the kitchen and a 1½ car garage. Live in a neighborhood you will be proud of, closing cost is all you need, and, oh yes an appointment to see is.

"NORTHERN HIGH SCHOOL DISTRICT"

Very attractive and delightful 5 room home with extra well landscaped lot, full basement with recreation room, gas heat, 1½ car garage, must see to appreciate, call today.

CLARK REAL ESTATE
1362 W. HURON ST. 682-8850
SUNDAY CALL 682-5483
Open 9-9 M.-L.-S.

OPEN

SUN. 1 TO 5

BEAUTIFUL

4 BEDROOM COLONIAL, with lake privileges on Lake Oakland. Included in this home are family room with fireplace, full basement, attached garage, built-ins, and completely carpeted. Available with $10,000 down on land contract terms.

DIR.: Dixie to Sashabaw, right on Walton, left to Lake Oakland Shores Dr. to property. Follow signs to property address, 3881 LAKE OAKLAND SHORES DRIVE.

CROSS REALTOR 674-3105

Wideman

LAKE PRIVILEGES

West suburban ranch home, carpeted living room, din. ell, kitchen has ample cupboards, 3 bedrooms, ceramic tile bath, gas FA heat, garage and nice lot. Good beach and park privileges. Call for full details.

QUIET AND COOL

Brick lake front home situated on an large lot with ample shade trees, also such features as large family room with fireplace, carpeted living room with fireplace, plenty of wardrobe closets, spacious kitchen, two baths, basement, Att. 2 car garage, good beach. Call for all the details.

I. O. WIDEMAN, REALTOR
412 W. Huron St. 334-4326
EVE. CALL 673-5060

OPEN SUNDAY 2-5

2600 SILVER LAKE

SILVER LAKE OFF WALTON:
480 Ft. Lake Frontage, carpeted, 4 bedroom ranch with 2½ car garage, elec. eye, 3 bathrooms, central air conditioning, fireplaces, built-ins, full basement. A fascinating buyers dream house. SEE IT SUNDAY FROM 2:00 to 5:00. Hostess Mary Gillette.

MILLER BROS. REALTY
83½ W. HURON
333-7156

Sale Houses 49

FRUSHOUR

LISTING — SELLING — APPRAISING — BUILDING

WATERFRONT

On Pontiac Lake, this 3 bedroom ranch home has over 1,200 sq. ft. of living area, with land contract terms. Let us take your present home in on trade.

CEDAR ISLAND LAKE PRIVILEGES

Owner moving out of state, says "move this one quick." 2 bedrooms, heated porch for possible 3rd bedroom, stone fireplace in living room, full basement, gas heat, large lot with nice shade and fruit trees, 1½ car attached garage. $17,900.

CLOSE TO EVERYTHING

and it is loaded with features everyone is looking for in a home. 3-bedroom, large living room with natural stone fireplace, 2½-car garage, a work shop under the garage, a garden, tool shed, large screened in back porch and an enclosed breezeway. All this plus carpeting and drapes for only $27,900. Let us guarantee your home.

LAND CONTRACT

Sharp as a tack is the 3 bedroom bungalow with full basement, it's located in Elizabeth Lake Estates with terms to fit your budget. Price $17,950. New listing, call today.

WE HAVE LAKE FRONT LOTS IN THE WATERFORD HILL AREA AND MANY OTHER DESIRABLE LOCATIONS. CALL FOR MORE DETAILS.

FRUSHOUR REALTY
REALTORS — MLS
674-2245 5730 Williams Lake Rd. 674-4161

Sale Houses 49

LAZENBY

COUNTRY LIVING

And lake privileges on Macedey Lake too. Relax in this spacious 3 bedroom home that features a family room, carpeted living room, good sized kitchen with built-in range, over-size 20x30 ft. garage. All nicely situated on a large 180x330 ft. lot that has many shade trees. Priced to sell with new mortgage available or trade in your present home.

ROYCE LAZENBY, Realtor
Open Daily 9-9
4626 W. Walton — OR 4-0301

OPEN

SUN. 2-5

1200 WHITTIER MODEL

$20,900 PLUS LOT
3 BEDROOMS
1½ BATHS
2-CAR GARAGE
FULL BASEMENT
SUNSHINE KITCHEN
CARPETED

DIRECTIONS: West on M-59, 3 blocks past Airport Rd. left on Whittier, watch for signs.

QUALITY SPEAKS

This gracious brick home invites your careful inspection if you are looking for a quality home in a fine neighborhood and on a quiet street. It has 3 lovely bedrooms, large living room with split rock fireplace, dining area and kitchen with plenty of cupboards and built-ins. It has a large paneled rec. room and attached 2-car garage, a very nicely landscaped with a cherry tree, a peach tree and almost ready to pick strawberries and raspberries. Priced at $32,500. Call for appt.

STRUBLE

5925 HIGHLAND RD. (M-59)
Next to Franks Nursery
674-3175

HITER

OPEN

SUNDAY 2, TO 5

4716 MEADOWLAWN. Like new, 3 bedroom tri-level. Double sink, glass sliding doors, family room, brick and aluminum, fireplace. Immediate possession. Out Clarkston Rd. North on Eston Rd. to Open sign.

BEAUTIFUL LAKE FRONT, 4 bedroom, 2 baths, built-ins, 3 car garage, work shop, sand beach. See this one.

HOLLY 3 bedrooms and bath, basement, $13,500 land contract terms.

WE BUILD — 3 bedroom rancher with oak floors, full basements, aluminum siding, on your lot or ours. To see model, Call B. C. HITER, REALTOR, 2792 Elizabeth Lk. Rd. 682-5000, after 8 p.m. 682-4653. OPEN SUNDAY 2 to 5.

KINZLER

OPEN SUNDAY 2-5

7045 Andersonville Rd.

Nice 4 room waterfront ranch with attached 2-car garage in Clarkston School area. Boating and fishing at all nearby connecting lakes. Bank, FHA or GI financing available. Dixie Highway, left 2 miles on Andersonville Road. Your host, J. ENGLEN.

LAKE FRONT HOME

Price just reduced — now a wonderful value. Like new colonial brick and aluminum quad-level on one of Oakland County's largest and best lakes. Six delightful rooms plus 22' recreation room with fireplace wall. Now only $21,900 with bank mortgage or land contract terms. Phone AL GRAHAM 335-4619.

LOTUS LAKE FRONT

Attractive lake front home on one half acre landscaped site and lots of trees. Excellent sand beach and fun here all year round for the whole family. Boating on both Macedey and Lotus lakes. Widow anxious to quick sell. Phone Mrs. GRACE HOYT — 625-2000

JOHN KINZLER, Realtor
5219 Dixie Hwy. 623-8335
Multiple Listing Service Open 9-9

GILES

NORTH SIDE

Nice 3 bedroom home with 12x16 living room, 12x12 kitchen, entrance closet, gas hot water heater and oil heat, on a paved street, in a good neighborhood. Call us and we will send you through.

SPREAD OUT!

In this 4 room ranch with 3 bedrooms, large living room, gas heat, and aluminum storms and screen, located on a paved street near St. Joe Hospital, and priced at only $13,900. Call for an appointment to see this one.

SECLUDED LAKE FRONT PRIVATE DRIVE

ENJOY this summer on the 111x19 sun porch overlooking the lake, also a brick fireplace for cozy winters, plenty of trees on a large lot for your cowboys and indians. 2 bedroom and basement, call today and inspect this one.

Claude McGruder
Realtor
3710 Elizabeth Lk. Rd. 682-8720
Multiple Listing Service Open 9-9

Sale Houses 49

AVON

RETIRED COUPLE

Have you retired and wish to live in the country? This is for you! 3 rooms, 3 bedrooms, oak floors, hot water base heat, utility room, 1½ baths, Avon Township, immediate occupancy. Land contract or $15,000.

EXCLUSIVE SALES OF
WEINBERGER HOMES
1530 ROCHESTER RD.
OL 1-0222

TUCKER

4 BEDROOMS

JUST THE RIGHT FAMILY HOME! Large living and dining room, full basement, gas heat, 2 car garage, nice shade lot. Only $50 down Northeast Pontiac area.

3 FAMILY INCOME

A REAL MONEY MAKER for the wise investor or the family who wants to live rent free. Located near McCONNELL School. Present income about $350 per mo. Full basement, gas heat, 2 car garage, lots of land. Only $100 down to the owner occupant. Priced to sell at a real savings.

EASTSIDE

IMMEDIATE POSSESSION on this fairly new 3 bedroom brick and frame home, full basement, gas heat, only $700 down near Murphy Park area.

TUCKER REALTY
REALTOR
903 Pontiac State Bank Bldg.
334-1545

OPEN

SUN. 2-5

WIXOM SCHOOLS

This outstanding well-constructed 3 bedroom ranch overlooking a peaceful hidden Hills Golf course features: brick and aluminum exterior, 1½ baths, bath with shower, aluminum storms and screens, attached 2 car garage. Split rail fenced yard and lots of extras but waiting for your inspection. Only $26,000 FHA.

INCOME PROPERTY

Located in Pontiac's northwest area. 2 family, 5 rooms and bath down, and 4 rooms and bath up. Completely furnished. Private entrances. Full basement, gas heat, 2 car garage. Land contract terms.

WE BUILD

Ranch $14,990. Tri-level $18,990
Colonial $29,900. Call to see the models.

VON

REALTY

MI.SL. 3401 W. Huron
682-5951
682-5800 If no answer call 0r 3-7116

OPEN

Sunday
2 'til 5

OPEN SEARCH NO MORE—

A warm wonderful home full of hospitality — you will want it the minute you walk inside! A large sunny living room with fireplace, full size dining room, 3 good sized bedrooms and 2 ceramic tile baths. The kitchen is a dream and has lots of step saving with loads of cupboards and counter space, very unusual lighting and giant dining area. For entertaining it offers a rec. room, family room and comfortable screened patio. Attached 2 car garage, high and dry wooded lot. Ranch style and brick construction. Lake privileges. West Bloomfield schools, you yourself a treat, see this home Sunday! Directions: Orchard Lake Road to Commerce Road, west to Union Road, north to Dardwood Lane, left to 816 Dardwood Lane.

TOMMY'S LAKE FRONT

3 bedroom lakefront, good beach and access, full basement, 2 car structure, still needs work, but ideal cabin for family on budget. Priced at $13,900 with substantial down payment or FHA terms available.

BIG FAMILY MAN

Immaculate 4 bedroom home which is just ideal for the large family, includes living room, dining room, family room, and kitchen on the main floor with 4 bedroom up. Full basement with gas heat.

LOOKING FOR COMMERCIAL?—

Let the rental income make your payments on this older 13 room property located in Auburn Heights. Comprised of two rental units and 6 room owner's apartment, features over 2 acres of property with commercial zoning on class A road. May be handled on land contract.

Warren Stout, Realtor
1450 N. Opdyke Rd. FE 5-8165
OFFICE OPEN SUNDAY 1 'til 4

Sale Houses 49

IRWIN

OPEN
SUNDAY 2-5 P.M.

3530 CLINTONVILLE RD. OPEN SUN. 2-5
HOW TO SUCCEED!

Start with this "Real Irish Home". Spacious carpeted living room, country styled kitchen, carpeted family room with fireplace, large patio with outdoor grill, 3 good sized bedrooms, 1½ baths. Priced at only $28,500. DIRECTIONS: Walton Blvd. West right on Clintonville to "Open" signs. Your host, Alex Bogar.

1592 INDIANWOOD RD. OPEN SUN. 2-5
MORE INFLATION COMING?

It appears so, and real estate will not be any cheaper. Here is your opportunity to buy a quality home at today prices. Check these features. All brick aluminum trim, 1st 22Fx24F, full basement with walk-out, 2 baths, marble sills, and it's in Orion Twp. Yours for $23,950. Take in your old house. DIRECTIONS: Baldwin Rd. north, right on Indianwood to "Open" signs. Your host, Bob Beamer.

4018 QUILLEN OPEN SUN. 2-5
MOTHER'S

Eyes will light up when she sees this real sharp new 3-bedroom ranch, with carpeting throughout, has nice big kitchen, full basement, just built city water, 1½ baths, OR Sashabaw but close to schools and shopping. Vacant and immediate possession. E-Z FHA terms. DIRECTIONS: Dixie Hwy., right on Sashabaw, first street past Walton Blvd., turn right. Your host Ted Seifield.

964 SUNNYBEACH OPEN SUN. 2-5
WHERE THE LIVING IS EASY!

Lovely 3-bedroom brick L-shaped ranch with carpeted living room and family room, both with fireplaces, 2-car attached garage, nice landscaped lot, 100'x150', contemporary ceilings in living room and dining room, Lake privileges on Twin Lakes. DIRECTIONS: Take M-59 West, left on Sunnybeach, Your Host, Thurm Witt.

SOMEBODY WANTS YOUR HOME . . .

And We Have What It Takes To Find That Somebody

- Free appraisal to price your home at correct market value.
- Advertising that attracts attention to your home.
- Ability to show your home and create a desire for ownership.
- Salesmanship that enables us to sell and close the deal.
- Knowledge of mortgage loans that will help the buyer finance.

GEORGE IRWIN, REALTOR
MULTIPLE LISTING SERVICE
298 West Walton FE 3-7883

Sale Houses 49

GILES

OPEN 2-5
SUNDAY

2503 IVANHOE

FROM PONTIAC, lacke Orchard Lk. Rd. to left on Woodrow Wilson to left on Ivanhoe. 3 bedroom with fireplace. In Sylvan Manor.

Cloude McGruder
Realtor
3710 Elizabeth Lk. Rd. 628-8720
Multiple Listing Service Open 9-9

EASTHAM

DRAYTON WOODS

3 bedroom brick home in excellent area, large landscaped yard, full finished basement, fireplace, carpeted living room and dining area, large finished breezeway with patio off for summer entertainment, 2-car attached garage, price $25,500. Don't Wait.

LAND CONTRACT

3 bedroom brick duplex, living room, dining room, kitchen, full basement, lot of living with little down. Price $12,000.

Privacy For Growing Home

Here is a city farm with 2½ acres, lots of trees, 3 or 4 bedrooms, walkout basement and separate garage, good schools, some young fruit trees. COME SEE AND MOVE IN BEFORE SCHOOL BEGINS.

EASTHAM
REALTORS
3000 Highland Rd. (M-59) MLS
674-3126 335-7900
UNION LAKE BRANCH
363-8303 8181 COMMERCE RD.

OPEN

SUNDAY 2 TO 5

6 ROOM BRICK front Tri-level, attached garage, paneled family room, family kitchen with range, 3 bedrooms, completely redecorated inside and out. Well landscaped lot. Attractive 65 ft. deep treed lot. Priced at $24,850 terms.

DIRECTIONS: Highland Rd. (M-59) to Teggerdine Rd., left to Deccato sign.

MODEL OPEN

Sat. & Sun. 2 to 5

6 DELUXE FULL BI-LEVEL. Brick front and alum. roof, 3 bedrooms with gleaming oak floors, Family kitchen with range, refrigerator, ceramic bath, colored fixtures, full basement. Delightful 100 x 150 ft. lot in excellent area with paved streets and community water. $21,500 or from $16,990 on your lot.

ALSO CHECK WITH US ON
Tri-Level—Brick Front

6 attractive rooms with open living area. 3 bedrooms with 1½ baths, ceramic in large main bath, large family kitchen with range, window-wall in dining area. Over 1,450 sq. ft. of living area. From $16,990.

Colonial—Brick Front

6 large rooms with gleaming oak floors, 19 x 13 paneled family room, large family kitchen, 10 x 4 Formica snack bar and counter top, 1½ bath down, full ceramic bath, double vanity in area. Large master bedroom with walkin closet. Also basement. From only $18,990.

DIRECTIONS: In Commerce, take Union to Commerce Rd., right on Commerce to Sleeth Rd., 2 blks. to Sundew.

ART DANIELS
REALTOR
1230 N. Milford Rd. 685-1567
If no answer — 682-9644

Val-U-Way

3 Bedroom—Basement Shape

Sharp 3 bedroom ranch home located on city west side. Wall to wall carpeting in large living room, oak floors, tiled bath, aluminum storms and screens only $650 needed to move in on FHA terms. Hurry on this one!

Independence Twp.

Sharp aluminum-sided rancher featuring 3 bedrooms, family size living room, spacious kitchen. Ceramic tile bath, plastered walls, full basement, gas heat, aluminum storms and screens. Plus 2 car garage. Located on 112x155 ft. lot. Assume present land contract with low monthly payment or mo. with substantial down payment or FHA terms available.

South Side

Sharp 3 bedroom rancher with 1½ car garage. Large kitchen and utility room, nearly new wall to wall carpeting. Gas heat, all aluminum storms and screens. Move in for only $800.

Val-U-Way Realty
and Building Co.
FE 4-3531
YOU CAN TRADE FOR ANY HOME WE HAVE FOR SALE
345 Oakland Ave. Open 9 to 9

Sale Houses 49

OPEN

SUNDAY 2 TO 5

1630 PETERSON

Lovely new 3 bedroom brick and aluminum colonial with 1,200 square feet of living area, loads of closet space, 2½ baths, thermopane windows, full basement, gas heat, 2 car attached garage. Privileges on Union Lake. Frank Kelly will be waiting to show this attractive home. DIRECTIONS: West on Elizabeth Lake Road, left on Cooley Lake Road, left on Peterpont to Open signs.

ARRO

LAKE PRIVILEGES

4 bedroom home with the large family in mind, 2 baths, closets galore, which affords privacy for all. Recreation room and walkout basement level. Lovely lot and active private beach club for the entire family. Let us show you this charming home today.

APPROXIMATELY ½ ACRE
With cozy 2 bedroom home, fireplace and wall to wall carpeting, full basement, aluminum siding. Good suburban location. Call for details.

SUMMER HOURS 9-5
EVENING BY APPOINTMENT

Margaret McCullough, Realtor
5143 Cass-Elizabeth Road
682-2211

MLS Sun. 2-5

ANNETT

OFFERS

3 FAMILY INCOME
In good condition on east side corner lot with 3-car garage. 5-room and bath apt. on first floor, full basement, gas heat. Can show a net return of more than 10 per cent. $18,000; terms. Includes stove and refrigerator for each apt. and considerable furnishings.

2-ROOM RANCH
In excellent condition, 3 bedrooms, family room, enclosed porch, 2 car garage and many other features on a well landscaped lot in the Union Lake area. $23,500, terms.

40 ACRE ESTATE
Ideal setting for formal entertaining; also enough acreage for one interested in horses, within minutes of I-75 and Clarkston. 4 bedrooms, remodeled farm home, swimming pool 25x64 with adjacent recreation house 15x26, 3 room and bath guest house and 2 car garage with caretaker's modern apt. 2 large barns, one with 4 box stalls, has 5 paddocks and exercise ring. Flowing stream with pond. $135,000, terms.

See our display ad on 204 Oakland Ave. Open House, on page B-13.

WE WILL TRADE
Realtors 28 E. Huron St.
Office Open Evenings & Sunday 1-4
338-0466

MILLER

AARON BAUGHEY REALTOR

NORTHERN HI. is just down the street from this 3 bedroom home in A-1 repair. A sharp 14x14 living room, 10x26 kitchen, 1½ baths, large covered patio. Beautiful large lot.

NORTHERN HIGH SCHOOL area and sharp as they come. Between Joslyn and Arlene Street. Carpeted living room, sharp kitchen, tiled bath. Large fenced yard. Gas heat. Lots of trees and shrubs. $18,500. FHA terms.

ELIZABETH LAKE ESTATES home in A-1 condition. 16x16 carpeted living room, formal dining room, 2 bedrooms, kitchen & ceramic tiled bath on 1st floor. Stairs to unfinished 2 bedrooms in attic. Full basement, gas heat. Lovely lot with 1½ car garage plus screened patio. Just $22,900 for this bargain.

INDIAN VILLAGE HOME featuring large living room with fireplace, formal dining room, family room, large kitchen, 3 bedrooms, 1½ baths, Full basmt., gas heat, 2 car garage, beautiful condition in lovely area.

FAMILY HOME 7 rooms an bath in very nice repair, 3 large bedrooms, new kitchen and bath newly done, formal dining room, large glassed-in porch, full basement with new gas furnace, water heater. $16,350 with 10% down on FHA.

FE 2-0262
616 W. HURON OPEN 9 TO 9

Sale Houses 49

TED'S TRADING

McCullough Realty, Inc.
Valu-Vision Show Of Homes

LAKE FRONT
OPEN SUNDAY 2 TO 5, 523 DEER RUN

TWIN LAKES: Get out this Sunday and see this beautiful 4 bedroom all brick lake front home featuring 2 full baths, 2 fireplaces, attached garage, walkout basement, ledgerock patio, and underground sprinkling system. Lake privileges on beach. DIRECTIONS: West on M-59 to left on Sunnybeach to left at Deedend, follow around lake to Deer Run. WATCH FOR SIGNS. Your Hostess: Dee Clarkson.

OPEN SUNDAY 2 TO 5, ELIZABETH LK. RD.

Take a gander at this lovely large 3 bedroom rancher with a formal dining room, full basement, garage and large lot. DIRECTIONS: West on Elizabeth Lake Road to property. Watch for OPEN signs. Your Hostess: Oma Futrell.

OPEN SUNDAY 2 TO 5, 9558 CAROL COURT

This ultra sharp contemporary rancher has such features as a walkout basement, beamed ceiling in the family room, fireplace, 1½ baths, dining room, eating bar in the kitchen, large room, closets, attached 2½-car garage, paved drive and large scenic lots. Directions: West on M-59 (Hubbard Road) to left at Twin Lake Subdivision.

BLOOMFIELD

3 bedrooms, 1½ baths, country kitchen with indoor brick barbecue, full basement and garage, a really fine home, Call us today.

THINKING OF BUILDING?

Then think of McCULLOUGH REALTY Homes with 3 bedrooms, 1½ baths, basement, aluminum siding and priced from only $17,990, ask about our other fine home styles.

OFFICE OPEN SUNDAY 2 TO 5
YOUR HOSTESS: DELORAS BOWMAN

McCullough Realty, Inc.
674-2236
5460 Highland Road (M-59)
624-4200

1350 WEST MAPLE ROAD
M.L.S. REALTOR

Sale Houses 49

TIMES

EXECUTIVE ESTATE

You can purchase 10 to 50 acres with this beautiful redwood contemporary bi-level in North Oakland County. This unusual home has been built right on the site and has almost 4000 square feet of living area. Ledgerock fireplaces and family room, and here are dressing room baths, private walled patio off master bedroom, birch kitchen with built-in appliances and storage and closet space everywhere. This must be seen to be appreciated. So call us today for an appointment.

DELIGHTFUL LAKE FRONT

That will please every member of the family. Beautiful brick ranch with 100' of Silver Lake Frontage and featuring 3 extra large bedrooms, 1½ baths, stone fireplace, gas heat and attached 2 car garage. This lovely home is tastefully decorated and handscaped and the owners are leaving the drapes and carpeting and all major appliances. Offered at $41,500 and land contract terms are available.

4 BEDROOMS

At only $12,950. Ranch home built in 1960 with a large living room, family kitchen and on a beautiful corner lot. Located near Cass Lake. This is ideal for the handyman to finish and decorate. Call us right away for your personal appointment.

WHEN YOU SEEK OUR SERVICE
YOU
"JOIN THE MARCH TO TIMES"

Times Realty
3890 DIXIE HIGHWAY
623-0600 Directions Open 9-9 Daily
Office Open Sunday 1-5

ANNETT

HALL

OFFERS

AVON TWP. 2 bedroom ranch, with 1½ car garage. Large ½ acre lot, with beautiful shade trees. This home features all extra rooms, tiled bath. Offered at only $15,200 with $500 down, plus closing costs. Don't wait on this one.

WATERFORD AREA 3 bedroom aluminum ranch with full basement, attached living room, built-ins in kitchen. Family room with brick fireplace, 1½ car garage, fenced lot. Priced to sell at only $21,500 with $1,500 down, plus closing costs. Call now for your appointment.

WILL BUILD — 3 bedroom alum. ranch home with full basement, hardwood floors, Thermo windows with screens. $14,990 on your lot. Call for more information.

LET'S TRADE
H. HALL REALTY, REALTORS
7150 Dixie Hwy. 625-4116
Open Daily 9-9 Sat. 9-4
Office Open Sun. 2-5

A&G

Open Sun. 2-5

$20,900
ON YOUR SITE

Family colonial featuring 4 bedrooms, 1½ baths, 23' living room, 24' kitchen-dining room, full basement and 2-car garage, sealed glass windows and screens.

DIRECTIONS: M-59 to Airport Rd., right on Tubbs, left on Jones to open signs on the right.

Open Sunday 2-5

3 BEDROOM
CUSTOM BUILT RANCH

1 — All brick exterior
2 — Seal glass windows.
3 — Screens on all windows.
4 — 8x11' covered porch
5 — Ceramic tile
6 — Ceramic tile
7 — Formica vanity.
8 — Built-in appliances.
9 — Inlaid vinyl floors.
10 — 1177 square feet of living area.
11 — Full basement
12 — 2-car garage.

$22,350
ON YOUR SITE

DIRECTIONS: M-59, left on Airport Rd., turn right on Gordon Rd. to open signs.

ANDERSON & GILFORD
Building & Realty
3881 Highland Rd. (M-59) 682-9000
MODEL — 6037 Gordon Rd. 681-1988

Sale Houses 49

FE 5-8183

$500.00 DOWN

Three bedrooms, East side ranch. Carpeted living room, Kitchen and utility. 1½ baths. Gas HA heat. Carport. Newly decorated.

$800.00 DOWN

Three bedrooms, Pontiac Knolls, living room, Kitchen and utility. Gas HA heat. Garage. Vacant. Newly decorated.

SOUTHEAST SIDE

Three bedroom two story older home. Living and dining rooms, Kitchen, Basement. Gas HA heat. Vacant. Newly decorated. CLOSING COSTS MOVE YOU IN.

Eve. call Mr. ALTON, FE 4-5381
Nicholie & Harger Co.
53½ W. Huron St. FE 5-8183

"BUD"

LAKE FRONT

Lovely 3 bedroom ranch style home with attached 2-car garage, in Twin Lakes Carefree Village Subdivision just west of Pontiac. Brick and aluminum exterior, 100 ft. frontage on the lake and features sunken living room, dining room, kitchen with built-ins, 2 ceramic tile baths, open stairway to lower family hallway with sliding glass door to patio overlooking the lake, carpeting and drapes, laundry and furnace room, gas heat, water softener, sprinkling system, well landscaped grounds. Priced at $43,500, by appointment only.

NICHOLIE-HUDSON
Associates, Inc.
1141 W. Huron St.
681-1770 or FE 2-3370

Sale Houses 49

BATEMAN VALUES!

OPEN Sunday 2 to 5 P.M.

OPEN 2340 BUNKER HILL DR. (ROCHESTER AREA)

ENTERTAIN MUCH? Here's a custom-built 3 bedroom brick rancher with a mammoth family room featuring built-ins, including swimming pool and sound system. Lake privileges, Bunker Hill Subdivision just west of Pontiac. Brick and aluminum exterior, 100 ft. frontage on the lake and features sunken living room, dining room, kitchen with built-ins, 2 ceramic tile baths, open stairway to lower family hallway with sliding glass door to patio overlooking the lake, carpeting and drapes, laundry and furnace room, gas heat, water softener, sprinkling system, well landscaped grounds. Priced at $43,500, by appointment only.

OPEN 1340 HARMON RD. (ROCHESTER AREA)

FIVE ACRES & HORSES WELCOME! 3 bedroom splitrock rancher with natural fireplace in family room, marble sills, basement, and attached garage. Only 2 years old. GREAT country living. M-59 east to left on Adams Rd. to right on Stoney Creek, to left on Harmon Rd. Your Hostess—Lucy Norman.

OPEN 6001 ROWLEY

LAKE FRONT AMONG TREES in this quiet scenic setting you'll find this 3 bedroom Franks Nursery & Landscape ranch featuring 1½ baths, attached 2 car garage. Complete in every detail and immediate possession. M-59 west to right on Airport Rd. to right on Rowley. Your Host—Bob Simpson.

OPEN 375 S. ROSLYN

ELIZABETH LAKE ESTATES with it's beautiful lake privilege park is the ideal location for this lovely 3 year old aluminum rancher. 3 large bedrooms, tiled basement, real big family room fireplace, attached 2 car garage. Strictly a quality-built home! Elizabeth Lake Rd. to left on Roslyn. Your Host—Jim Parshall.

OPEN 4149 SMOKE TREE WAY

WHY BUILD? Own this new rancher in the Clarkston area. Family room fireplace, basement, 1½ baths, and garage. Dixie Hwy. to left on Cambrook Lane, to right on Fregonese, to right on Smoke Tree Way. Your Host—Claude Smith.

OPEN 359 S. CASS LAKE RD.

WATERFRONT to Otter and Sylvan Lakes. Lovely home with 3 bedrooms, dining room, walkout basement and sundeck. Carpeting throughout, modern kitchen and first floor laundry. W. Huron to left on Elizabeth Lake Rd., to left on Cass Lake Rd. to property. Your Host—Frank Bonner.

OPEN 2641 RED ARROW (UNION LAKE AREA)

NEED 4 BEDROOMS? Here's the perfect home for you! Main-floor laundry, modern kitchen, family room and rec room with fireplace in each. Many more extras. Orchard Lake Rd. west to right on Commerce Rd. to right on Palomino to Red Arrow. Your Hostess—Peg Cadillac.

OPEN 45500 PONTIAC TRAIL (WIXOM AREA)

HARD TO BELIEVE, but TRUE! Unusual interior of a 4 or 5 bedroom split-level home among the trees. 2½ baths, marble fireplace, and enormous family room. Will accommodate the large family. Orchard Lake Rd. west to Pontiac Trail to property. Your Hostess—Linda Robinson.

OPEN 24710 JOSEPH (NOVI)

ROOMY 3 BEDROOM TRI-LEVEL in a quiet neighborhood. 3 minutes to I-96. 1½ baths, family room fireplace, built-ins, and attached garage. Commerce Rd. west to left on Haggerty Rd. to right on Grand River, to left on Joseph St. Your Hostess—Barbara Bunde.

OPEN 10186 ELIZABETH LAKE RD.

OXBOW LAKE FRONT 4 bedroom home. Located on a sloping wooded lot. It has a large family room overlooking the lake, sun-deck, spacious kitchen and attached garage. Dock and raft are already in for summer fun. Elizabeth Lake Rd. west to property. Your Hostess—Alice Kelley.

OPEN 559 CENTRAL (LAKE ORION AREA)

BEAUTIFUL VIEW OF THE LAKE. Year-around home, with seawall dock and terrific sand beach. Give your family the chance to enjoy lake living at a reasonable price. Land Contract terms. M-24 north to left on Indianwood Rd. to left on Central. Your Host—Harry Crain.

OPEN 2476 W. WALTON

LOCATED ON ONE OF WATERFORDS busiest streets is the only reason you can own this 3 bedroom aluminum rancher for just $16,650. Loads of closet space, 1½ ceramic baths, birch cabinets, picked mahogany trim work, Aluma-vue windows, attached garage, and cyclone fenced back yard for the tots safety. Dixie Hwy. to right on Silver Lake Rd. to left on Walton Blvd. Your Host—George F. Dubois.

OPEN 27750 HARRINGTON (ROCHESTER AREA)

Country LIKE SETTING is where you'll find this 3 bedroom brick rancher. Fireplaces in the living room and basement, ultra modern kitchen with built-ins including freezer and refrigerator, 1½ ceramic baths, natural woodwork, Cedar Lane Farms, leading back to tall Oaks and Maples. M-59 east to Auburn Rd. to right on Harrington. Your Hostess—Irene Janusz.

OPEN 605 CHARLESENA (ROCHESTER AREA)

HEART OF THE HILLS is the location of this 4 bedroom country home. Swimming pool with bath house, fireplace, basement, and attached garage are plenty of wish items for your months ahead. Rochester Rd. north to left on Lake Orion Rd. to right on Charlesena. Your host—Pat Kropper.

OPEN 10944 HILLWAY (UNION LAKE AREA)

LAKE FRONT ALUMINUM SIDED BUNGALOW, off the beaten path it has a 2½ car garage, flagstone patio, sun-deck overlooking the lake. Large landscaped lot leading to the water. Orchard Lake Rd. to Commerce Rd. to Bogie Lake Rd. to right on Hillway to property. Your Hostess—Ann Carlson.

OPEN 6134 OVERLOOK (CLARKSTON AREA)

WHY MOVE TO FLORIDA? Here's a paradise all by itself! Heated swimming pool, personal putting green, shuffle board and a large family room. Great for fun and games or just relaxing. Dixie Hwy. to right on M-15 to left on Middle Lake Rd. to right on Overlook. Your hostess — Marge Jadwin.

OPEN 6300 UPPER STRAITS BLVD. (UNION LAKE AREA)

ONE AND A HALF ACRES of beautifully landscaped lawn is included with this 3 bedroom aluminum rancher. Family room fireplace, basement, carpeting and lake privileges with a dock and sandy beach. Commerce Rd. to left on Green Lake Rd. to left on Middle Straits Blvd. Upper Straits Blvd. Your Host—Larry Smith.

OPEN 7970 LODGE DR. (UNION LAKE AREA)

WIDE OPEN SPACES are what you see from this 3 bedroom rambling rancher. Among the many extras are a fireplace, den, 1½ baths, 2 car garage and lake privileges. If you like country living bring this today! Elizabeth Lake Rd. west to left on Williams Lake Rd. to left on Lodge. Your Hostess—Hilda Stewart.

OPEN 4986 MAYBEE RD. (CLARKSTON AREA)

YOUR BEDROOM COLONIAL priced at just $27,950 . . . Built in 1966, it features an extra 1½ bath, full basement, 2½ car attached garage, a big family sized country kitchen with built-ins and a doorwall to patio. Your chance to own a colonial at a reasonable price. Walton Blvd. to right on Clintonville Rd. to right on Maybee Rd. Your Host—Dick DeRousse.

OPEN 421 CASTELL (ROCHESTER VILLAGE)

IF YOUR LEGS feel as though they need a one level home, we have the Rx. A maintenance free aluminum sided bungalow located in a nice quiet, shaded neighborhood. Full basement, gas heat and 2 car garage. Near shopping. Walton Blvd. to Rochester village to right on Castell. Your Hostess—Berniece Horner.

OPEN 2401 E. HAMMOND LAKE RD.

FOR THE UTMOST in gracious living, try this brick rancher located just across the street from Hammond Lake. A big 4 bedroom home featuring family room, fireplace, carpeted and in spotless condition. Lake privileges and immediate possession. Orchard Lake Rd. to left on Ward Rd. to right on Lakewind to E. Hammond Lake Rd. Your Hostess—Gunvor Ryden.

FIVE NEW MODELS
OPEN SAT. & SUN. 2-5 P.M. OR BY APPOINTMENT

COLONIAL AND MID-LEVEL: W. Huron Street at Voorheis Rd.
KEYLON RANCHER AND TRI-LEVEL: Hiller Road at Keylon Drive
AVON RANCHER: Avon Road just east of Crooks Rd.

"WE DON'T WANT ALL THE BUSINESS! JUST YOURS!"

Our professional service and reputation has made GROW into one of the largest companies in the area, consisting of the original Pontiac Office, and our Branch Offices in Clarkston, Rochester and Union Lake. Let our combined years of experience in Real Estate work for you, in residential, new construction, commercial and our Guarantee Program, with Coast-To-Coast NATIONWIDE REFERRAL SYSTEM. By BUZZING BATEMAN, you can be sure of the utmost care in handling of ALL YOUR REAL ESTATE NEEDS.

BRICK INCOME NO. 15
SPOTLESS CONDITION, just redecorated. Excellent return on your investment. Located in good neighborhood, near everything! Requires minimum of maintenance. FHA terms available. CALL TODAY!

UNION LAKE AREA NO. 31
FOX BAY ESTATES: Is where you'll find this 3 bedroom quad-level. Just one year old. It has carpeting throughout, a family room fireplace and 2½ car garage. Set on a beautiful site on the Huron River. $44,900. CALL TODAY!

CALIFORNIA FAN NO. 75
SWIMMING POOL with fibre-glass diving board in an enclosed 70x50 pool area, with a redwood fence. Only 2 years old, a 4 bedroom brick rancher with family room fireplace, basement and attached garage. Immediate possession $42,900

Sale Houses 49

LEACH

WILL BUILD

UNDER CONSTRUCTION: 3 bedroom, bath and half, full basement, 2 car garage, family room with fireplace, full brick, price including lot $26,950.

IMMEDIATE POSSESSION: 3 bedrooms, full basement, in Lake Orion $2,000 on FHA, $20,900.

IN THE COUNTRY: Now building, 3 bedrooms, bath and half, full basement, 2-car garage, full price $24,950.

CRESCENT LAKE PRIVILEGES: real sharp, 3 bedrooms, recreation room in basement, carpeting in living room and kitchen, fenced corner lot, $1600 down on FHA, $20,900.

COZY: 2 bedrooms, fenced lot, crescent Lake privileges, immediate possession and land contract terms, $15,900.

SYLVAN LAKE PRIVILEGES. Just darling, 2 bedrooms, 1 baths, 2 fireplaces, 2 car garage, finished basement, beautifully landscaped lot $25,900.

FINANCING IS AVAILABLE

5925 HIGHLAND ROAD

338-4018 674-2141 625-1969

Income Property 50

4 UNIT APARTMENT — paved parking, city water and sewer, an ideal investment for individual, $40,500.

10 BRICK—2 story apartments, city conveniences, located in Rochester.

Office in Rochester

MILTON WEAVER INC. Realtors

118 W. University 651-8187

KELLER

"INCOME PLUS SPACE"

2 Family situated on large corner lot. Includes throughout, new carpeting in living and dining room. Full basement. Excellent location for future business. Also 3 main thoroughfares, high traffic count. Call for further information.

KELLER REAL ESTATE

2097 W. Huron St. 681-1833 or 673-0792

Lake Property 51

2 MODERN COTTAGES on West Long Lk. N. of Alpena, off 23, beautiful sandy lake bottom lake, sandy beach and boat launch, both for $15,900. 334-5114.

40 ACRES, high and hardwood land on beautiful Ocqueoc River near Ocqueoc and Ocqueoc Falls, Michigan. 1000 ft. frontage, will sell all or part. Owner, Ralph Freel, Millersburg, Mich. 49759, Ph. 733-8310.

HALLMARK

DAVIS LAKE

½ acre lots, resort building sites, new homes all around. $7,500 each, $2,000 down, $55 per month.

674-4123 4821 Highland Rd.

(1-59) Next to Hilltop Restaurant

HAROLD R. FRANKS, Realty

CASS LAKE FRONT—100'

"HARBOR HILLS"

Prestige area, Early AMERICAN 2-ROOM Colonial. 4 fireplaces, 3 bedrooms, family room, recreation room, basement, 2 boat docks with sun deck, beautiful grounds shown by appointment. $75,000. 29 per cent down only on land contract terms.

EM 3-3200 363-7181

LAKE FRONT

Swimming, fishing, cool summer living, 3 bedroom, natural stone fireplace in living room, screened porch, partial basement, double car garage, good sandy safe beach.

C. SCHUETT EM 3-7188

800 Commerce Rd. Union Lake

LAKE LOT at Lake Miramichi, Evart, Michigan, ½ acre, $400. Take over payment, 646-9176.

Lake Front Development

Beautiful 300 acre lake, sandy beaches and scenic surroundings. Southwest of Lapeer. Large lots $595, terms available.

C. PANGUS INC., REALTOR

OPEN 7 DAYS A WEEK

630 M-15 Ortonville

CALL COLLECT 627-2815

LAKE

SHINAGOGUE

Beautiful lake front lot sandy beach on Lake Shinagogue. 4 mile south of Lk. Orion off M-15. Excellent home area. Call 623-1106 after 6 p.m.

LARGE LAKE FRONT lot at Bullard Lake Woods, Hartland Township. Nicely wooded, boat dock, beach. This is in a new subdivision with spacious year-round homes. $4,900. 887-4111.

LAKE FRONT HOMES.

New and Used.

J. L. Daily Co. EM 3-7116

LAKEWOOD VILLAGE wooded lot, on Brendel Lake, $10,000, call 626-3857.

LAKEFRONT, Lake PRIVILEGED lots, Community Lake, Cedar Island, Middle Straits, Big Lakes. Fowler, 363-8325, 887-1404, 363-3865.

MODERN 3 bedroom home on Lake Oakland. 2 car garage, alum. siding, paved drive, 1½ baths, carpeting. Built-ins etc.

Call 948-0211

ON LAKE OAKLAND, 50'x300'. 391-3258 or 334-8435.

RHODES

LAKE ORION

Lake front 4 bedrooms, 1½ baths, large living room with fireplace, dining, 2 car attached garage, ideal for year round living. Convenient schools and shopping. Call 852-5000. $7500 down, $300 per month.

A. J. RHODES, Realtor

FE 8-2006 258 W. Walton FE 5-6712

MULTIPLE LISTING SERVICE

LARGE LAKE HOME for lease by transferred executive, available soon. 363-7670.

LOVELAND

COLONY LAKE 40x177, $5500.

PONTIAC LAKE, 80x203, $5950

LAKE NEVA, 173x113, $10,000.

Leona Loveland, Realtor

2100 Cass Lake Rd.

682-1255

RIFLE RIVER

OR

LAKE HURON

Large wooded lots for mobile homes or cottages. From $1,995 to $2,995. Easy terms. For further information please call Pangus collect.

C. PANGUS, INC.

OPEN 7 DAYS A WEEK

630 M-15 Ortonville

CALL COLLECT 627-2815

SCENIC BUILDING SITE—

Your own peninsula on beautiful Lake Neva in White Lake Township. Approx. 700 ft. of water frontage in area of fine homes. Outstanding wooded entrance to property makes it most unusual. Terms.

WARREN STOUT, REALTOR

1450 N. Opdyke Rd. FE 5-8166

Office Open Sunday 1 to 4

TAKE YOUR PICK!!

A VARIETY OF LOACATIONS AND SIZES for you to select.

MIDDLE STRAITS LAKE PRIVILEGES

SCHOOL LAKE FRONT

BRENDEL LAKE FRONT

SHERWOOD LAKE FRONT

CASS LAKE FRONT

GREEN LAKE FRONT

These lots start at $1,600. We have many more for you to make your selections from!

MAX

BROOCK

4139 Orchard Lake Road

At Pontiac Trail

MA 6-4000 444-4890

Lots—Acreage 54

TAKE OVER PAYMENTS. $36 month, lake living site on hill overlooking sand bottom spring fed lake. Call owner, 623-1855.

TWO FAMILY

Live in one and let the other make your payments.

McCULLOUGH Realty, Inc.

2 LOCATIONS

5460 HIGHLAND RD.

674-2236

624-2400 624-2400

WALLED LK. MLS WALLED LK.

WIGGINS LAKE ESTATES, 2 choice waterfront wooded lots, 85,000 or make offer. 451-8310.

Webster-Curtis

Oxford-Orion

Large waterfront lots with access to 3 adjoining lakes, $7,000 and up. We also have waterfront model homes under construction, see them now.

OA 8-2515 693-8363

YEAR ROUND LAKE FRONT, beautiful family income. 3 car garage. Paved road, large dock, low taxes, land contract 25% per cent int. 15 min. W. Pontiac. $28,000, $8,000 down, by owner. 363-4779.

Northern Property 51-A

3 ACRE LAKE FRONT in Chassel Mich., in woods, home, square beam and another living quarters with bedroom and garage. 1-616-681-0478.

2½ ACRE LOTS, south east of Atlanta, Mich. Ostego County, for information. 4523 Sasaahabaw, Drayton Plains.

5 AND 10 ACRES, also 24' camper, self contained on 3 wooded acres, ideal for deer country, at Kalkaska and surrounding areas. 616-258-8440 or write to Adams Realty, 5643 Wood Rd., Kalkaska, Mich. 49646.

Resort Property 52

AuSable River frontage, ½ mile south of McMasters Bridge, 9 lots left for the first time. 100 ft. x 250 ft. minimum size. $7,500, terms, or $6,500 cash each. Owner open every July 19 to July 20. Call for map.

BOB WHITE

REAL ESTATE

5856 S. Main, Clarkston

625-3851

RIVER, EAST BRANCH of AuGres, 3 bedroom modern home, fireplace. 1p A. on S. branch of AuSable, nice cottage, a beautiful setting. Priced at $ bedroom modern home, large family, 10x36 screened porch, on Houghton Lake, 50 ft. good beach, shade, $16,500. Terms. Owner, Orville Freel, Millersburg, Mich. 49759, Ph. 733-8310.

HALLMARK

DAVIS LAKE

FREE SPRING CATALOG — With over 200 homes, farms and businesses pictured in Thumb, Marshall Real Estate, Sandusky, Michigan 648-2117

NORTH!!!

New cottage and wooded lot, full price $2695, with only $269 down. Close to town, lakes. Choice of thousands of acres of State and for hunting. Low pollen count climate. Trailer sites available. Come to our office across from Wilson State Park on M-33, (1-75). Open 9-5 Daily, 7 days a week. Northern Development Co., Harlow's. (Member Chamber of Commerce)

IDEAL FOR CAMP OR TRAILER PARK USE—

Easy to find location on Hatchery Rd. at Cadillac and includes over 12 acres with approx. 586 feet of frontage. 2 bedroom home, 3 separate rental units, shower bldg., 2 story garage with upper apartment used utility building 20x62. Other small buildings.

WARREN STOUT, REALTOR

1450 N. Opdyke Rd. FE 5-8166

Office Open Sunday 1 to 4

NEW COTTAGE AND LARGE WOODED LOT, full price $2,695, with only $269 down. Close to many lakes. Near thousands of acres of state and forest lands. Low pollen count climate. Trailer sites available. Come to our office across from Wilson State Park on M-33, (1-75). Open 9-5 Daily, 7 days a week. Northern Development Co., Harlow's. (Member Chamber of Commerce)

Suburban Property 53

BY OWNER. Rochester area. Spacious living, 4 bedrooms, 2½ brick ranch on ¾ acre lot. Many extras. Priced in the mid 30's. 851-9327.

HOLLY AREA

(4 Mi. Southeast) Only 1½ miles to Holly on Dixie Rd. Interstate 75 is 2 miles to either Pontiac or Flint, ideal country living in modern brick ranch home, 4 bedrooms, 2 baths, family room with fireplace, large kitchen, dining room and lower level. Opening through patio door to 2 acres of lawn, shade, private pond. Additional acreage available.

Call collect—Charles Fellows

DARBY & SON INC.

FLINT

767-5500 Eves. 235-1252

NEAR UNION LAKE

ATTRACTIVE 1½ STORY with enclosed breezeway and garage in beautifully landscaped acre. 3 bedrooms, family room, 2 baths, carpeting. Built-ins etc.

$27,500 CONTACT TERMS

BOGEY LAKE AREA

SHARP SPLIT-LEVEL, less than 5 years old, 3 large bedrooms, carpets, drapes, garage on large fenced lot.

$25,500

NORTH END OF TROY

Cute 2 bedroom home, completely remodeled, ideal for retiree's. Modern kitchen and bath, fireplace, beamed ceiling, garage, ½ tree's lot.

$19,990

LADD'S OF PONTIAC

3677 Lapeer Rd. (M24) 391-3300

Lots—Acreage 54

1 ACRE ON CASS LK. Rd. north of M-59

30 Acres, $1,000 an acre, with stream and 2600 ft. road frontage.

FLATTLEY REALTY

620 COMMERCE RD. 363-6981

1 VACANT LOT

84 W. Chicago

2 LOTS

Over 1 acre each, near Oakland University. Just off Squirrel Road on Shimmons Circle. Beautiful rolling country side. Prefer to sell together. $5000 each. Call 682-1126, after 5:30 p.m.

3 ACRES NEAR I-75, 190'x720' rolling, black top, horses, allowed. $6,900.

SHELDON 625-5557

5-10 ACRE RIVER AND stream acreage, wooded and rolling. Realty, 363-8222, 665-1404, 363-3665.

10 ACRES with house, barn and outbuildings, black top, $32,900.

SHELDON 625-5557

5 ACRES, Milford-Holly area, rolling and wooded near I-75, 5%, $12,200, $39,900.

SHELDON 625-5557

50x150 LOT WITH Williams Lake privileges. $21,000.

40 ACRES IN WHITE Lake Township, a potential of 4, 15 acre, rolling and wooded homesites. Good location with ¼ mile road frontage. $7,500 per acre on land contract terms.

EMBREE & GREG REALTORS

1565 Union Lake Ave.

Union Lake

363-4393 Since 1929

363-3466

129' x 330' on Norton Rd. in Avon Twp. north of Auburn Rd. west of Rochester Rd. By owner, 585-4894.

160 ACRES, CORNER, 1½ mile on road. Clarkston area, near I-75. 20 per cent down. Sheldon—625-5557.

APPROXIMATELY 1½ acre lots in Orion Township, close to I-75. As low as $50 down, start your deal.

WRIGHT REALTY

382 Oakland Ave. FE 2-4141

Sale Farms 56

80 TO 800 ACRES

In Lower Michigan. Dairy, grain beef or hogs. Name your farm needs, we have it. Ask for "Michigan's Farm Real Estate Investigators." 220 Michigan Ave., Coldwater, Mich. Ph. 517-279-9745.

For the Real Farmer

What kind of farming appeals to you most? Dairy, beef, hogs, agricultural? You may have them all. Find the fairly American farms here, the prairie fields now drained, fenced and has a spring-fed stream. Also a well landscaped with shrubs and flowers. Garden has lots of berries. You won't want to miss this ace 120 acre! $60,000.

MAX

BROOCK

4139 Orchard Lake Road

At Pontiac Trail

MA 6-4000 444-4890

OXFORD, 20 acres, ideal for horses, 4 bedroom home, 2 barns, numerous outbuildings, overlooking spring fed pond, flowing stream. Only $59,500, land contract terms available, 1325 West Drahner Road, open Sunday 2 to 5 p.m., J. Rand and Associates, 625-9700.

4 ACRES, LARGE BARN, 10 room house, 8 miles west of Pontiac, $38,000 cash. Call 887-5834.

"IS THE BIRD TO SEE"

ATTENTION!!!

SEE SILVER BIRCH SUB.

Already 54 lots in recorded sub. 25 are on the lake. Priced. A total of 140 acres with some lake front still to be developed. Much woods and hunting. Can be divided to suit. Near Flint with M-13 paved state hwy. frontage. Beautiful live trout stream. 15,000 pine trees, $1,000 per acre on terms. 40% down.

ASK FOR NEW CATALOG

PARTRIDGE REAL ESTATE

1050 Highway 10 West

681-2111 WO 5-8759

Open week nites til 9

SMALL FARMS—

Take your choice of three, four, seven, ten, twenty one or 40 acres available on this beautiful land located just outside the village of Dryden. Perfect spot for small farm location and any size parcel can be handled with 25 per cent down.

SUDDENLY, IT'S YOURS!—

Unspoiled beauty of beautiful pines with this 5.4 acres of rolling property on Hadley Rd. in Township. View for miles. Look no further if you see this you'll buy it. Inquire today.

WARREN STOUT, REALTOR

1450 N. Opdyke Rd. FE 5-8166

The Earth Is PLEASANT

LARGE "PARCELS OF LAND AVAILABLE. FLAT ROLLING OR WOODED.

20 ACRES — A nice country setting, slightly rolling and pond possibilities. $5,000.

10 ACRES — 10 miles north of Oxford, high land, some trees. $8000.

10 ACRES — Wide road frontages. Lapeer area, $5,950. Many parcels left.

5 ACRES — Northeast of Ortonville, 30' well on property, $4,4995.

2½ ACRES — Overlooking rolling meadows and near new Esperance south of Davisburg, $3,950.

C. PANGUS INC., REALTOR

OPEN 7 DAYS A WEEK

630 M15 Ortonville

CALL COLLECT 627-2815

WATKINS LAKE AREA, 2 building sites, 5 miles, lake privileges, UP 4-1918.

WATKINS LAKE PRIVILEGES — Lot 100'x150', Only one left, exclusively established area of nice homes. Priced at $4,000. Sheldon Estate, 623-1480 or OR 3-0455 or 338-3-2298.

WATERFORD HILL MANOR, beautiful lot, almost ½ acre, by owner. Immediate building, 673-1610.

WATERFORD HILL MANOR — Beautiful lot with a breath taking view of fine custom built homes, $11,500.

UNDERWOOD

625-2615 If no ans.

Sale Farms 56

10.1 ACRES, 421 x 1021; 4 miles N. of Clarkston, 1.4 acres sprinkled lake stocked with trout, flowing creek. Priced at only $9,500. Owner. For appointment call 625-3105 after 5:30 p.m. or Sat.

40 ACRES WITH 4 bedroom house and outbuildings, near I-75, 1320x1320 ft. Sheldon—625-5557 $43,900.

160 ACRE DAIRY FARM near Flushing, has exc. buildings, all fertile and tillable soil with 1 mile road frontage, home presently for 2 families, terms. Call Fairlane Rity, 4th Fox St., Lapeer, 664-8121 or 664-2995.

AT ALMA — NO. 69464

129 acres, excellent 6 bedroom modernized brick home, 2 barns, rolling land, pond, live stream, fruit trees, etc. Excellent investment, $99,000, terms.

ALMA — NO. 69274

5 acres in farm area, 2-3 wooded. Our best buy. $9850, terms.

N. BRANCH — NO. 68382

Scenic 2 acres, good 4 bedroom home, 2 baths, barn, near paved road. $15,950 terms.

ARGYLE — NO. 69511

100 acres rolling land near M-19, ½ wooded, hunting, camping, recreation. $27,500 terms.

ARMADA — NO. 69510

Choice 20 acre, Country parcel north west Armada area. Live stream. $8500 terms.

JOHN A. ROWLING, Inc.

ALMONT OFFICES OPEN

Mon. thru Sat.

FREE SPRING CATALOG — With over 200 farms, homes and business properties in Thumb, Marshall Real Estate, Sandusky, Michigan 648-2117

NORTH BRANCH

NO. 69140

Horse or beef set up, 103 acres, 27 stalls, storage barn, access to trout stream from excellent road and pavement. Good 3-bedroom home, white aluminum siding, full basement, attractive white board fence, $56,650. Phone 664-8560, evenings 724-8270.

IMLAY CITY AREA

NO. 69434

80 Acres, 4-bedroom modern home, grade A dairy set up, $41,900. Phone 664-8560, evenings 724-8270.

LAPEER AREA

NO. 69220

40 acres wooded. Excellent investment, good home site. Only $12,900. Phone 664-8560, evenings 724-8270.

IMLAY CITY

NO. 69220

40 acres, pond site, excellent land, $22,500. Phone 664-8560, evenings 625-4963.

METAMORA AREA

98 acres of recreational property, 1 lake, 2 ponds, live stream, rolling land, 3-bedroom modern home, outbuildings. $88,900 with $25,800 down. Phone 664-8560, evenings 625-4963.

NUMBER 69483

Small farm, 1-20 acres, Goodrich area. Phone 664-8560, evenings 625-4963.

JOHN ROWLING INC.

129 W. Genesee Lapeer

MARMADUKE By Anderson and Leeming

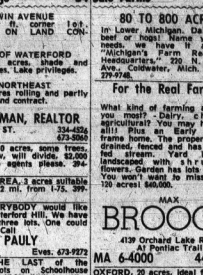

"Everytime he takes a drink, it's low tide!"

Business Opportunities 59

5 UNIT MOTEL, general grocery store, modern home, all brick. Between 2 rivers, good fishing and hunting area. Southwest Michigan. Write Carter's Camp, Nye, Montana.

6 ROOM HOUSE, lake commercial lot, frontage on M-24 in Oxford, ideal for antique shop or other business. $17,500, FHA terms, 628-2833.

163' FRONTAGE, ZONED multiple dwelling in Garden City on Cherry Hill near Inkster Rd. Ideal option to buy connecting property with 3 bedroom brick home, Livonia, 421-4373.

370 FT. —BALDWIN RD.

Corner Lk. Angelus Rd. ¼ mile from I-75. $5,500, terms.

4½ ACRES — NORTH SIDE

Ideal site for church, lodge or apts., frontage on 2 streets. Water & sewer. $30,000, terms.

ACROSS FROM PONTIAC MALL

Lot 202x230 on 5 lane highway, 4 streets, water & sewer. Only $10,000 sq. ft. bldg. available for many purposes. $17,75 front foot.

Other Commercial Properties

Annett Inc. Realtors

28 E. Huron St. 338-0466

Office Open Evenings & Sunday 1-4

OWNER VACANT building on lake, good for restaurant, bar and cocktails. 8000 sq. ft. on 2 floors, 2nd floor 2 apts. Call 887-4643 for appointment.

ELECTRICAL VENDING ROUTE. 18 locations. Good business. Owner. 887-6495, 52000.

FREE SPRING CATALOG — With over 200 business, homes and farm properties in Thumb, Marshall Real Estate, Sandusky, Michigan 48471.

FARRELL

ZONED COMMERCIAL

200x165' with 100 ft. building. Close to proposed Osteopathic Hospital.

FARRELL REALTY

2405 N. Opdyke Rd. Pontiac

338-6552

HAROLD R. FRANKS, Realty

100x247

Commercial property on busy Milford Rd. between Highland and Commerce. Ideal for office building 13 x 16. Priced at $6,500, terms bought on land contract.

Everett Cummings, Realtor

2382 UNION LAKE ROAD

EM 3-3208 363-7181

OFFICE BUILDING

Large Colonial 2 story home on busy access highway in City easily converted to offices, $50,000, terms.

INDUSTRIAL BUILDING

Former church, 9100 sq. ft. on railroad, three miles from Pontiac, $67,500.

INDUSTRIAL BUILDING

5000 sq. ft., North of Clarkston Main Highway, only $28,500.

BATEMAN

INVESTMENT & COMMERCIAL

377 S. Telegraph Rd.

338-7644

After 5 p.m. and Sunday—CALL 334-8109.

Partridge

"IS THE BIRD TO SEE"

A CHOICE 147 FT. CORNER. 147 x 124 ft. deep, 4-lane Highway in Pontiac. Sewer and water. Directly across from large shopping center. Ideal for drive-in fast food operation, super gas station, etc., A terrific buy at $75,000.

8 ACRES X-WAY EXIT

Near Perry Park, paved road. Beautiful location. May be rezoned for other use on light industrial. 3 gas stations are for sale. $85,000. Liberal terms.

ASK FOR NEW CATALOG

PARTRIDGE REAL ESTATE

1050 Highway 10 West Pontiac

681-2111 WO 5-8759

open week nites til 9

SHOPPING CENTER

Complete excellent location, approximately 5 acres, food market, fine Friendly drug store, beauty shop, cleaners, doctor's clinic and many others. Call 682-1126, after 5:30 p.m. for more.

K. L. TEMPLETON, Realtor

2339 ORCHARD LK. RD. 682-0900

Business Opportunities 59

ACTIVE

DISTRIBUTORSHIP

IN YOUR AREA

Immediate Income

SPARE OR FULL TIME

PROFITABLE

NATIONAL OIL COMPANY is appointing distributors in CLARKSTON AREA to keep restocking COMPANY ESTABLISHED ACCOUNTS. In this surrounding areas with PROFITABLE ROUTES. PRODUCTS. Company sponsored local AD-VERTISING. Investment of $4,700 LIFETIME BUSINESS and have $4,700 for investment for part time or more, including address and phone number to Pontiac Press, Box C-24.

Business Opportunities 59

Affiliate Wanted by

INTERNATIONAL

ORGANIZATION

We need a man or woman or a husband and wife team, who desire to be independent owners of a business with our company, who would like to set their own hours and work from their own home or office, full or part time.

You will process and service, QUOTA ESTABLISHED ACCOUNTS for retail outlets for our factory under a tested and proven program. Dealers in door-to-door selling or solicitation. Our product is distributed by hundreds of millions annually.

EARNINGS UNLIMITED

DEPENDING UPON YOUR EFFORT AND INITIATIVE

You must have a good reputation, personal references and the ability to make an immediate decision. You investment as little as $1,440 to $8,640.00 cash for inventory. Personal interview with a company representative in your area.

Check our company's excellent reputation prior to your inquiry.

For brochure on our company, and your area, address and be sure to include your telephone number.

Arrow International, Inc.

Arrow Building

4801 Prospect Avenue

Cleveland, Ohio 44102

ACTIVE GROCERY and gas business with SDM in busy Northern Michigan resort area. Fixtures and equipment included. Modern 3 bedroom living quarters and a 2 bedroom rental unit. Also shower, boat docks, $35,000 plus inventory.

MILLS REALTY

Atlanta, Michigan 785-4765

GAS STATION FOR LEASE: doing 20,000+ gal. per mo. health forces me out. For more information phone, 682-2500.

BARBER SHOP

Good equipment. $500. 334-1736.

CLASS "FC" BAR, Corner M-15 and 6171 N. Dixie Highway, Clarkston, Michigan with dance hall. The new shopping and apartment center. Owner retiring. Can be purchased on terms. Ten 1-Bedroom apts. for rent at Chevrolet Sales, Taylor Realty. Phone CEdar (C. E. 2-9661) Flint, Mich.

CONEY ISLAND

A local high gross, best of equipment, good location. Priced to sell. Call for more information and liberal terms.

STATEWIDE REAL ESTATE

391-2000 363-5482

DEATH HAS made available a well-established Bowles Bowl-O-Mat Franchise in the Pontiac area. Investment required. For information please write to Mr. B. Ward, 1201 Concord Dr., Holland, Mich. 49423.

LIQUOR BAR, PROPERTY and business in Holly. Ideally located between Pontiac and Flint. Doing good volume, nice local and transient clientele. No restrictions. Call Kay or Chuck, 634-9645 or 634-4351.

FURNITURE AND LIQUOR store, doing good business, 6 room house, 2 car garage plus auction barn. $125,000 with $50,000 down land contract. Call Tor. appointment, private showing at Hall's Auction, 785 W. Clarkston Rd., Lake Orion, 693-1871.

PIZZERIA FOR SALE, in Milford, Mich. Property and building incl. Must see! Terms. Call Pizzeria, W. Huron St., Milford. Call 685-1605 or 685-1625.

RESTAURANT — Business to sell, block thick zone some equipment Good location in Holly Village on Call 602-9949 After 5 call 682-2233.

PARTY STORE WITH liquor, beer and food, Good location, Low price for cash situation. Negotiable. 335-9225.

PARTNERS WANTED for established tool and die shop — investment required. Die makers, tool makers, surface grinders, machinists. Ready-Pontiac Press Box C-1.

RESTAURANT, Keego Harbor, building, land and equipment. 682-9857 or 682-7872.

ROYER

OXFORD OFFICE

Working Man's Hotel

25 rooms. Downtown location. Fully equipped. High net for right man. Buy the building and business new 5 year lease on building. Call one of the Royer salespeople for full details: $10,000 full price. You can pay it off in less than 1-year. Call 628-4436.

22 Acres — Brick Bldg.

M 24 frontage, south of Lake Orion. 6 acre lake. Zoned general business. 3 phase electric. Building size 40 x 60. Terms. Ask for 29OC.

Rest Home

Approved for 14 county referral patients. Located in small town. Beautiful older home. Ample room for expansion. $1,000 a month net possible. Call for details today. Ask for 32PC.

We Take Trades

On all above ads

(M24) Oxford 628-2548

SPORTSMAN

New opportunity for the sports minded man or woman to get in the field they enjoy the most.

We have a limited number of openings for the ambitious person who would like to reap the rewards of the ever increasing recreations explosion.

EXTREMELY HIGH EARNINGS ON THIS AMAZING FUN BUSINESS

You do need at least $1200 to $6600 cash to start.

Write today phone number for complete details.

ALL SEASON SPORTING GOODS CO.

7202 NATURAL BRIDGE RD.

ST. LOUIS, MISSOURI 63121

Swaps 63

15' LONE STAR SKI BOAT and 40 hp Mercury motor. Will trade for car or truck of equal value. 334-3727.

18' LAPSTRAKE, 75 H.P. Evinrude, and miscellaneous camping gear, will trade for smaller boat. 673-5092 after 5:30.

1940 CORVAIR, ADDING machine typewriter. Sell or trade. 674-2324.

1967 VW DUNE BUGGY, chrome wheels, wide tires, new paint job, 10,000 mi. on motor. Will swap for hardtop camper or car or sell for $1250. 7193 Cooley Lk. Rd.

Swaps 63

1969 MODEL CAMPER, 8' Will sell or trade for? of equal value. 674-2194.

GC GERMAN SHEPHERD Pup, stamp books or cash, for good microscope. 625-1607.

AKC WHITE Tiny Toy poodle pups. Swap or sell. 674-0205.

FRAZER ROTO TILLER, for a drill press.

Tube Chassis suitable for front engine powered dune buggy. For scuba diving.

2561 Judah Rd. Pontiac

338-4435

HAVE BORG-WARNER stereo and 8-track car tape decks, like new with speakers, will trade for unit for small motorcycle, or Call 625-9536.

HAS 9 LARGE OAK trees prime firewood. will give this prime firewood in return for removal. Call 332-2252 after 5 p.m.

RIDING LAWNMOWER, rotary mower, real mower. Cah or 7 U. 2-1694.

SELSOR OR TRADE AKC Alaskan Malamute puppies. 673-0716.

WILL TRADE 2000 MAMA for 17' boat trailer. 681-1463 after 6.

WILL SWAP BUILDING Site N. of Pontiac Baldwin Ave. for mobile car or Truck plus cash, Call Doug Alexander, Rep. Bateman Rlty. 673-4611.

Sale Clothing 64

BARGAIN BOX

1466 S. Woodward

JUST S. OF BUS STATION

MI 4-4338

FINAL CLEARANCE

LAST WEEK, JULY 21-JULY 25

50 Pct. off Price Marked

Entire Stock

Limited Quantity of Pre-Fall Clothing In BACKROOM

Closing for Vacation July 25, 5 p.m.

REOPENING SEPT. 8, 10 A.M.

FULL LENGTH EMPIRE Summer wedding Dress, red and veil, Size 12. Call 681-4, 682-2237.

FULL LENGTH Wedding gown, size 10-11. 335-8744.

NEW CLOTHING—50 per cent off. July 21, 22 and 23. Call 335-9071.

Sale Household Goods 65

½ WHAT YOU'D EXPECT TO PAY

3 ROOMS

BRAND NEW FURNITURE

$297

$2.50 per week

LITTLE JOE'S

BARGAIN HOUSE

1461 Baldwin FE 2-6842

Acres of Free Parking

1 LIKE NEW 16 cu. ft. refrigerator, with automatic ice maker, 1 like new gas range, 1 bedroom bed set, offer, 334-1083.

GAS REFRIGERATOR, $40. 1064 Crescent Lake Road

2 COUCHES, CHAIRS, bamboo furniture, miscellaneous. 1870 Cass Lake front Keego Harbor, 681-1026.

2 REFRIGERATORS, $60 each. 1 bedroom set, $35. 1 dresser, $5. 1 floor radio, $5. 338-9926.

NEW SPRING AND mattress sets, $34.95! Also 5 piece dinette sets, $29.95. CSL, 1084 Oakland, 334-1509.

3 PIECE LIVING room suites, 2 box springs, mattress, living room chairs, lamps, TV sets, odds and ends. FE 4-9408 between 7-9 p.m.

3-ROOM (Brand new furniture) $289. Cash, Terms. 4 Cu. ft. refrigerator $99.95. Pearson's Furniture, 640 Auburn — FE 4-7881

4-PIECE BROWN Kroehler sectional, $75. 335-6617.

4-PIECE BEDROOMS, brand new, from Joe's Bargain House, 1461 Baldwin, FE 2-6842.

5 PIECE LIVING room set, $125, formica kitchen set $25, gas dryer $25 651-3635.

9x12 Linoleum Rugs $4.95

Vinyl Tile ..... 7c ea.

Vinyl Asbestos tile ..... 7c ea.

Inlaid Vinyl ..... 10c sq. ft.

Floor Shop—2255 Elizabeth Lake

"Across From the Mall"

30" ELECTRIC RANGE, good condition, $50. 673-2149.

30" FRIGIDAIRE ELECTRIC stove, 228 Silverstone Lane. 332-9830.

30" GAS STOVE deluxe model $40. 651-3209.

1969 EMERSON CONSOLE TV Bargain at $125. 19 cubic ft. Whirlpool upright freezer, excellent condition, $85. 674-2254.

13 CU. FT. Frigidaire, $85; Kenmore wringer type washing machine, $25. Apt. size gas range, $35. 674-4289.

1969 USED SINGER

GOLDEN TOUCH &SEW

Automatic buttonhole maker, pushbutton bobbins, fancy designs, overcasting, blind hemming, and full price $143.55 or $8.60 mo. Call Midwest Appliance, 9-9 daily, 334-3484.

1969 SINGER

Zig zag sewing machine, slightly used, makes fancy designs, buttonholes, overcasts, fancy stitches, no attachments needed. 5 year parts and service guarantee.

TOTAL PRICE $63.80

Tax included or 10 monthly payments of only $6.38. For free home demo., call Capital Credit Mgr. 11 P.M. If full, call collect.

729-4610

1969 ZIG-ZAG

SEWING MACHINE, must be sold —built-in buttonhole, make button, darning, and blind stitches.

COMPLETE PRICE, $43.20

Tax included or pay 10 monthly, interest included or $4.32 per month. Call day or night, 338-2544, imperial.

17,000 YARDS OF carpet — Must sell! Scratches, remnants, 1/2 Rodels, nylons and carpet from $4.99 and up. $99 down, no credit, 1 of Rochester's largest carpet dealers, 1339 S. Rochester Rd. (MI59) Rochester Bel. John R & Dequindre. 852-2444.

AIR CONDITIONER, Philco, 12,000 BTU, $50, 681-1884.

A HOUSEHOLD BARGAIN

8 pc. living rm. group (sofa, chairs, 2 beautiful tables) 2 pc. bedroom (double dresser, chest, bed, mattress and box spring) 5 piece dinette set — 5 piece dinette.

Any one complete only $88.

All for $390 — $10 monthly

KAY FURNITURE

Next to K Mart in Glenwood Center

A HANDY PLACE TO SAVE MONEY

WITH HONEST

SAVINGS AND SERVICE

BUY DIRECT FROM WHOLESALE BRAND NAME REFRIGERATORS, RANGES, WASHERS, DRYERS AND TV

Save even more

If picked up by you.

DORAN'S NEW WAREHOUSE

1200 S. Telegraph at Joslyn

36 MONTHS TO PAY

PHONE 332-0724

AIR-CONDITIONERS

Warehouse sale of Name Brand air-conditioners, new direct shipments from factory. Save! Gibson, Chrys. Air-Temp, Philco, Hotpoint. Call

ABC WAREHOUSE & STORAGE

461 E. Lake Rd. 10 Mile

Daily 10-9 FE 3-7881

Tues., Sat. 'til 6 739-1010

AUTOMATIC ZIG ZAG

Sewing machine, Repossessed. 1968 "Premium Deal," made in walnut cabinet. Take over payments of:

$5.50 Per Mo. For 8 Mos.

or $44 Cash Balance

Phone 391-1060 Under Quarton Rd.

UNIVERSAL SEWING CENTER

2615 Dixie Hwy. FE 4-0905

A — PLENTY OF USED washers, dryers, refrigerators, ranges, furniture bargains. Little Joe's Bargain House, Baldwin at Walton. 338-7192 FE 2-6842.

Sale Household Goods 65

1969 USED SINGER

TOUCH AND SEW controls for buttonholes, zig-zag, fancy designs etc. Smooth steady stitch features for each touch button operations. Deluxe model comes complete with cabinet and has lessons to learn. Full price $45.95. Call Midwest Appliance, 9-9 daily, 334-3312.

BUNK BEDS

Choice of 15 styles, trundle beds, triple trundle beds and bunk beds complete. Mattresses. Little Joe's Furniture, 640 Auburn, FE 4-7881.

BUNKBEDS, ADULTS price, Little Joe's, 1461 Baldwin, FE 2-6842.

COUCH AND CHAIR, $20, 6 piece kitchen set, $35. Dining table, $10. 332-0802.

CARPETING

DuPont 501 Nylon, must scratches 100's of yards of better carpeting, large selection of colors, regular $8.95 value, sale priced at only $4.88 sq. yd. Expert installers. Household Appliances, 681-2383.

COMPLETE DOUBLE BED, clean and sharp, 334-0916.

DISHES, OLD BEDROOM furniture, antique chair, desk, 3 fixtures, OR 3-3415.

DUNCAN PHYFE dining room table and 6 chairs, good condition. $75 or best offer. 628-1165.

DINETTE SET CLOSE-OUT

All 1969 Models

Little Joe's, 1461 Baldwin, FE 2-6842

DRYER, $35; REFRIGERATOR $25; 21" TV, $35; Sunbeam automatic stove, $35; misc., G. Harris, FE 5-5404.

EXCELLENT CONDITION Frigidaire range and refrigerator. Space saving dishes. Call after 5 p.m. Rosewood Dr., off Silver Lake Rd. between Dixie and Teggerdine.

ELECTRIC STOVE, $25; Gas stove, $35; Refrigerator with top freezer, $40; Upright freezer, $50. 673-7145, FE 5-2764.

ENTIRE HOUSEHOLD of furniture, wrought iron glass top table, 4 chairs, beds, dressers, chesters, lamps, end tables, lamps, TV, 682-9812 before 7 p.m.

FRIGIDAIRE 30" DELUX range and refrigerator. Must sell. Both for $50. 674-1090.

FULL SIZE DINING room table, 6 chairs, china cabinet, best offer, 628-2833.

FURNITURE

NEW, UNCLAIMED

Modern sofa with matching Mr. and Mrs. Chairs, zippered reversible cushions. Regular $279, unclaimed balance $198.

Walnut bedroom suite, double dresser, mirror, 4 drawer chest and full size bed, unclaimed balance $197.

California Modern sofa and matching chair, zippered reversible cushions, loose pillow backs. Regular $319 value, unclaimed balance $223.

Colonial Maple bedroom suite, double dresser, framed mirror, 4 drawer chest and full size bed. Regular $169 value, unclaimed balance $119.

French Provincial sofa and matching chair, zippered reversible cushions. Regular $269 value, unclaimed balance $173.

Maple Bunkbed set, complete with ladder, guardrail, and mattresses. Regular $125 value, unclaimed balance $95.

Spanish bedroom suite, large triple dresser chest and full size bed. Regular $249 value, unclaimed balance $159.

Modern sofa and matching chair, zippered reversible cushions. Regular $169 value, unclaimed balance $115.

Modern Hide-A-Bed, full size 4" Poly mattress, zippered draw

For Sale Miscellaneous 67

$5 SQUARE YARDS of beige Acrilan carpet, 12 x 10, 12 x 10 stairway wool hall. Exc. 628-0811 after 5pm.

'64 Chevy JEEP, CJ6, 6900. Ruger 357 Magnum, $75. Marlin goose gun, $80. Homelite 150, $150. 682-5813 before 3 p.m.

2250 NEW BRICKS for best offer. 1144 W. Huron.

70,000 BTU GAS hot water, furnace with registers, $50. 674-3020.

ANCHOR FENCES
NO MONEY DOWN FE 5-7477

ARM CHAIRS USED, excellent for conference rooms, office swivel chairs, desks, blue-print files, cork bulletin boards, 3 x 8 multi drawer cabinets, fireproof cabinets, typewriters, adding machines, mimeographs, and offset printing presses for church work. FORBES PRINTING & OFFICE SUPPLY, 4500 and 5420 Dixie, OR 3-4760. WE ALSO BUY.

ALUMINUM SIDING WITH backer, pick up, $27.50. Installed $47.50 per sq. 338-4966, 225 Elizabeth Lake Rd.

BLUE CARPET 9x12, BUT air conditioner. FE 4-4644.

BROKEN CONCRETE, phone Pontiac 391-3516.

BATHTUBS, CHIPPED $17.50 and up. Toilets and lavatories at terrific values. Michigan Fluorescent, 393 Orchard Lake. FE 4-0662.

BARN WOOD, Railroad ties, all sizes. Free delivery. 335-9128.

BRIDES — BUY YOUR WEDDING announcements at discount from Forbes, 4500 Dixie, Drayton, OR 3-9797.

CRAFTSMAN ARC WELDERS, 180 amp. $65; power unit, 250 amp plant 8 hp. vac. blower, $200; all are like new. 1961 Olds convertible $950. Misc. Lots more parts. FE 8-5756.

CONTRACTORS GAS DRIVER cement temper, $100; utility trailer 4x6, 2' sides, $85; 2' x 10' tow mirrors, $15; beautiful Frigidaire automatic washer, dryer, $75 both; portable high-fi, 1-689-9483.

COMPLETE HOUSEHOLD, furniture and misc. sale. FE 4-0662.

CYPRESS PRIVACY FENCE, 6' sections, 5 and 6' height, $7.50 per section.

2 Electric built in range tops, stainless steel, $60 each.

TALBOTT LUMBER
1025 Oakland FE 4-6595

COUCH, TABLE, matching lamp, like new, $100. Bell 14 Speed Super 8, complete movie outfit, never used, $175. 674-3455 or 682-4982.

COLLECTOR ENCYCLOPEDIAS with set of Junior Classics and a bookcase, in factory carton, Bet. 4 p.m. 682-6622.

COINS-JAYMAR COIN
673-6792

CHIPPED BATHROOM fixtures for sale, G. A. Thompson & Son, 7005 M-59.

DOGHOUSES, WORKBENCHES, etc. 748 Orchard Lake Ave.

ENCLOSE YOUR TUB OVER out the bathtub with a beautiful glass tub enclosure, aluminum frame, with sand blasted Ocean design, $28.95. G. A. Thomson, 7005 M-59 W.

GE 30" ELECTRIC range, white, good condition; 6 yr. white crib and mattress; reel power mower, 6 hp. Brigs-Stratton. 681-1019.

GE STEREO WITH clock, timer, sleepswitch, good condition, wardrobe trunk. MI 6-5129.

Garage Doors and Openers

Factory seconds also used openers installation available. Berry Doors, FE 2-0200.

GARAGE SALE. Miscellaneous. Mon. July 21—Sat. July 26. 239 W. Huron. Rupters, 10 years old.

GARAGE SALE 2446 Allerton, July 19 & 20. You just name it and we have it. FE 2-8306.

GARAGE SALE
1909 SCOTT LAKE Rd. Sat.-Sun. July 19-20. No Presale.

GARAGE SALE: 4 VW tires, misc. furniture, clothing and dishes, 65 Windsor Rd., Rochester, 651-4136.

GARAGE SALE: Various household items. 647 Bennett.

GARAGE SALE 10 to 5 p.m. 2493 Lynell, Lake Angelus.

GARAGE SALE, 137 Waterly, lots of everything, 9-5 p.m.

GARAGE YOU-NAME-IT sale. Magazines, books, furniture, misc. Mrs. 11 a.m.-4 p.m., 5 p.m.-9 p.m. 2149 Kirkwood off Opdyke behind Blvd. and Auburn Rd.

GARAGE SALE—118 Putnam, Fri. day, Saturday, 8 a.m.-noon.

HOT WATER HEATERS, 30 gal. gas, Consumers, 4 yr. guarantee, value $39.95 and $49.95, marred. Also electric and butane heaters. Terrific values. Michigan Fluorescent, 393 Orchard Lk. FE 4-0662.

HOT POINT REFRIGERATOR $25, aluminum storm doors with screens, misc. furniture. 332-2562.

HENDON ABOVE GROUND pool — a real bargain. We install 16-ft. oval, 4 yr. 20" x 40" outside, 16' x 32' swim area, 3' to 5' deep, with 4' privacy fence and deck. Immediate delivery. Call us. We have installer lined up. Can be in pool swimming in 1 wk. 651-8968.

JALOUSIE WINDOWS will fit 5'x8' opening. Can be used to make aluminum door 2'x8'x6x8, ideal for patio or as gate. $25.00 complete. Or sell for $100. 625-5134, 61 E. Washington, Clarkston, Michigan.

KEEP-N-YOUR COOL
Edders Air conditioning. Low fall-count prices. Frayers Appliance, Inc. 681-2727.

LAWN MOWER, TORO, 7" reel type, sulky, $100. 644-0624.

LAWN TRACTORS
Save $$ on Simplicity 7 HP Broadmoor, Volens 7 HP Hydrostatic. Stop by your price. HOUGHTEN POWER CENTER 113 W. University Drive, Rochester 651-7010 DOWNTOWN ROCHESTER

LAWN SPRINKLING pumps, 1 hp. to 2 h.p., priced from $97.50. G. A. Thompson and Son, 7005 M-59 W.

MAPLE DINING room with high leather, $25; Kenmore washer, with suds saver and dryer, $40; old, $100; 2 gas ovens and ironrite mangle, $20; wooden file cabinet, $5. 642-6608.

NATIONAL UNCLAIMED FURNITURE
45116 Cass, Utica 731-0200

4 piece bedroom suites. Walnut or Maple. $99 each. 10 to sell.

NATIONAL UNCLAIMED FURNITURE
45116 Cass, Utica 731-0200

Sofa beds, $88, 22 to sell.

LAWN SPRINKLING systems, ¾ inch plastic pipe, $3.65 per 100, 1" plastic pipe, $.61 per 100, 1¼ plastic pipe, $.81(3) and 1½ plastic pipe, $10.01 per 100. G. A. Thompson & Son, 7005 M-59 W.

MUST SACRIFICE set of sterling silver, original price, $400, best offer. FE 5-2814 after 5 p.m.

NATIONAL UNCLAIMED FURNITURE
45116 Cass, Utica 731-0200

Mattress and box spring, Regular $126, $66 set. 14 sets to sell.

OLD FASHIONED SANTHOM fixtures, including leg tub, electric 20 key organ, 2 piece sectional, best offers, FE 4-0662.

OIL BURNER UNIT, good condition, $15. Call 335-8212.

PEARSON'S FURNITURE HAS MOVED TO 640 AUBURN, PONTIAC, FE 4-7881.

PICNIC TABLES — Gifts, gagglobes, novelties. Liberal Bill's Outpost, 3265 Dixie Hwy. OR 3-4541.

*PLAQUES — Unpainted, 300 Kinds, 10% to 20% Off.

PLUMBING BARGAINS, FREE standing sinks, $49.95; 2-bowl sinks, $69.95; 3-piece bath set, $99.95; lavatory trays, $19.95; 2-piece set with trim, $39.95; 2-bowl sink, $2.95; lavs., $2.95; tubs $20 and up. Shop and be convinced. SAVE PLUMBING Baldwin, FE 4-0711

PORTABLE STEEL Boat docks, phone 625-5634.

Rebuilt Lawnmowers
One year guarantee, half original cost. Riders, tractors. Push type, self-propelled. Sales, parts and servicing. Call Bruce Campbell, 334-8256.

RAILROAD TIES NEW and used. 673-1172.

RUMMAGE SALE: Coup. July 19-20, 1969 Lk. to Crest Brook to 4905 Clinton Dr.

REFRIGERATOR, 12ft; car top carrier and trailer hitch for VW, 1969 beetle; VW under dash heater; 2 formerly $50 disc fiber Bolens tractor, used once, $30. 391-1203.

For Sale Miscellaneous 67

RUMMAGE SALE: 3465 Watkins Lake Rd. Misc., tools and motors. Fri. and Sat.

RUMMAGE SALE: Boys, Mens, clothes all sizes, 7380 Honeysuckle, Orchard Lake. 363-3313.

STEEL CASEMENT HOUSE WINDOWS, and picnic table. FE 4-3177.

STEEL FILING CABINET small safe, library table, chandelier, grill. Aluminum ice chest, etc. 334-7007.

SEARS COUNTER FLOW gas heater, 75,000 BTU, never been out of box. Can be used with Bottled gas. $110. 338-3062.

SINGER SLANTOMATIC SERIES 600
SEWING MACHINE
TOUCH AND SEW MODEL
Zig-Zag makes buttonholes and fancy stitches with ease. Yours for contract balance $48.80 or pay $6 per. mo. for 9 mos. Call 338-4357, Credit Manager.
WE ALSO BUY.

SPRINGFIELD 5 h.p. riding rotary lawn-mower, $70. Call 363-4055.

SURPLUS OFFICE CHAIRS AND Other misc. office furniture. Priced to sell. Hundreds of Renewable-type-bases. Fraction of Original cost.
BOULEVARD SUPPLY
500 S. Blvd. E. 333-7141

SPRED-SATIN PAINTS, WARWICK Supply, 2678 Orchard Lake. 682-0880.

SELLING MY COLLECTION of antiques and some furniture items. 85 Moreland, Pontiac, Thurs.-Sat.

SHOW CASE, colonial mirrors, wash bowls, basins, chairs, 705 Orchard Lk. Ave.

SPEEDY RIDER TYPE Lawn Mower, 5 hp. with 25" cutting blade, $75; 2-Cushion Lawson sofa with new floral slip covers, $65. 682-2211.

THE SALVATION ARMY
RED SHIELD STORE
118 W. LAWRENCE ST.
Welcoming to meet your needs
Clothing, Furniture, Appliances

THE PROVEN CARPET Cleaner, The Loafre is easy on the budget. Restores forgotten colors. Rent electric shampooer $1. Hudon's Hardware, 41 E. Walton.

TANETTE MARK I Sun lamp, like new, complete with reflector, $75. 682-1423 aft. 5.

USED RAILROAD TIES, good condition, 4.50 apiece. 363-4518.

USED AND REBUILT VACUUMS, all repairs, sharpening. Taylor's, 595 Orchard Lake Ave. 332-8081.

VW, TRANSMISSION, engine, floor plan, extras. Larson 14' A1. boat. 693-8855.

WEDDING VEILS, ring pillows and many other gift items. 2944 Glenhaven, Keego Harbor, 682-3159.

YARD RUMMAGE SALE, July 21-26, 10-8 p.m. 130 S. Tilden.

Head Tools—Machinery 68

1 YEAR OLD, like new Snap-on Valve grinder and reface, cost $1100 — sell for $650.
HANS BOATS & MOTORS 693-1600

2-2500 POUND CAPACITY Hyster lift truck, motor is in excellent condition, 4,000 lb. Mobile lift; 1-2000 lb. Mobile lift. 682-0813 bet. 2-6 p.m.

AIR COMPRESSOR, GOOD running condition, runs one Jack hammer, $100. Call 334-7477.

AIR COMPRESSORS, lubrication equipment, hydraulic jacks, steam cleaners, welding equipment, etc. Universal Motor 1016 University Drive. FE 8-0106.

EXCELLENT RUNNING condition, 3 and 4" Marlow Mud Hog pumps, 4" centrifugal pumps, 70 amp. generator, 200 lb. air compressor. 628-1421.

MISCELLANEOUS pieces of wood working machinery, incl. Rotors, Table saw and band saw. 651-4343.

PARKING LOT and Plant Sweeper, $1,500.

SIMPLEX 400 reel lawn mower sharpener. Ideal 50 bedknife groups. Excellent condition. 628-1521, 693-1717.

SAW MILL, 2 head block carriage, 60' steel track, edger, slab saw, trim saw, turret, blower, 25 h.p. power. Novi Saw Mill and Lumber Co. P.O. Box 176, Novi, Michigan. 349-2121 or 349-3000.

TRI AXLE AND TANDEM AXLE TRAILERS FOR SALE BY MANUFACTURER, NO DEALERS COST, BRAND NEW, IMMEDIATE DELIVERY. 4555 DIXIE HWY.

Cameras - Service 70

ARGUS SUPER 8 movie camera. 673-0234.

Musical Goods 71

CONSOLE ORGAN, 2 manuals, 13-PIECE REMO DRUMS. $150. FE 8-8467.

GUITAR, $10. 673-8087

BOY ! !
HAVE WE GOT
A PIANO
SALE ! ! !

SMILEY BROS., MUSIC
119 N. Saginaw FE 4-4721

BALDWIN CHURCH ORGAN, USED, CONCERT SIZE, $1495.

SMILEY BROS., MUSIC
119 N. Saginaw FE 4-4721

CREGWOOD BASS guitar and Baldwin B2 Bass Amp. Must sell. Franklin, 626-7399.

CORNET, CONN, good condition, must sell, $100. 682-7220 after 5 p.m.

DRUMS: 4 piece Slingerland, 2 ring symbols and hi-hat, best offer. 391-2949.

FOR SUMMER FUN!
BEACH — HOME
Ukes — Soprano tenor — Baritone
Terms to suit your price.
HOUGHTEN POWER CENTER
113 W. University Drive, Rochester 651-7010
DOWNTOWN ROCHESTER

LAWN SPRINKLING pumps, 1 hp. to 2 h.p., priced from $97.50. G. A. Thompson and Son, 7005 M-59 W.

MAPLE DINING room with high leather, $25; Kenmore washer, with suds saver and dryer, $40; old, $100; 2 gas ovens and ironrite mangle, $20; wooden file cabinet, $5. 642-6608.

NATIONAL UNCLAIMED FURNITURE
45116 Cass, Utica 731-0200

4 piece bedroom suites. Walnut or Maple. $99 each. 10 to sell.

NATIONAL UNCLAIMED FURNITURE
45116 Cass, Utica 731-0200

Sofa beds, $88, 22 to sell.

1710 Telegraph FE 4-0566
Summer Store Hours
9:30 to 5:30
Open Mon., and Fri., till p.m.

USED ORGANS
Choose from Hammonds and other well known brands. Terms as low as $299.
GRINNELL'S
DOWNTOWN STORE
27 S. Saginaw FE 5-7168

UPRIGHT PIANO $88.00, R. Smith, 10 S. Saginaw, FE 4-4844.

USED ORGANS
Baldwin 71P Mahogany. $650.
Baldwin 985 Walnut. $575.

USED PIANOS
Choose from Spinets and Consoles, priced from $245.
Convenient Small-Wendell, Lindsey and Wurlitzer.

SMILEY BROS., MUSIC
11 N. Saginaw FE 4-4721

VIOLA, EXCELLENT INSTRUMENT for serious-minded beginner. 644-5415.

WEM GUITAR AMPS. New, excelling, Pontiac Music & Sound, 3101 W. Huron. 682-3350.

Music Lessons 71-A

ACCORDION GUITAR, LESSONS, Sales-service. Also piano tuning. Pulanecki, OR 3-5896.

Office Equipment 72

42" DIAZIT— whiteprinter with pump, cabinet, paper and ammonia, 7 months old, cost $1400, sell for $400 American Design Co., 673-7908.

Store Equipment 73

COMPLETE JECTRON injection unit with 4 flasks, oven, 1-4 light heating unit, 1-2 light unit, controlling timer. Also 1 set of flasks, injection unit, curing acrylic machine, 1½ hours, $200 or both $350. 338-3166.

GLASS SHOW CASE with storage area. 681-8054.

Sporting Goods 74

S-V GUNS
We have many hard-to-get Smith and Wessons. FE 4-1784.

AMPHICAT
4-WHEEL DRIVE
Takes water-to-land action. Ja. Through swamps, sand, snow, ice and mud. Water. Come on in and see it in action.
STACHLER TRAILER SALES, INC.
3771 Highland (M-59) 682-9440

BOWS AND GUNS
Special this week. Winchester 1200 pump, $175. Browning
AN' ONY SWIMMING pools, Bank rates, Call today for details.
RHODES POOLS
FE 8-2306 258 W. Walton

BOWS AND ARROWS, 354-6349
Gene's Archery, 714 W. Huron

ELECTRIC GOLF cart with charger and trailer, exc. condition, FE 5-9731, 8-5 p.m.

FAMILY SIZE tent camper opens to 11x10', 4 large storage compartments, FE 4-0566.

FINE BOWHUNTING ARCHERY at OAKLAND SPORTSMAN'S CLUB, GUNS, ammunition, buy, trade. Opdyke Hardware FE 8-6686

GOLF CLUBS FISHER Pocket Cycle, 4 x 8, marble top, $500. 673-8589.

POOL SPRING FILTER, and ladder, good condition, for out of ground pool. 651-2235.

SALE SALE

Fishing equipment, camping equipment, everything must go. Coming soon, Mini-bikes and go cart, Buckhorn Sporting Goods, 2000 Dixie Hwy. Lk. Orion.

WALL TENT with floor, 9' x 16', excellent, $50. Men's irons, 2 sets complete, age 45-55. 646-0648.

Sand-Gravel-Dirt 76

1-A LAWN CLAY
673-1165

A SERIES OF EXCAVATIONS through Waterford Township, Independence, Waterford Twp., Oak Hill Rd. and Dixie Hwy. If you are in need of such, we shall be pleased to bid you for the cost of hauling. OR 3-8052 8 a.m.-1 p.m., Sun., Inc.

BLACK DIRT, topsoil, fill sand, all gravel products. 682-7197.

DIRT, GRAVEL AND sand, all kinds delivered. FE 8-2483.

EXCELLENT TOP SOIL, black dirt, and fill loaded and delivered and spread. 628-1421.

SAND, GRAVEL AND GRAVEL, driveway gravel, crushed and dirt, crushed limestone, A-1 top soil black dirt. Phone 394-0042. All sales delivered.

SAND, GRAVEL, AND dirt. Latham Precast Stone 852-2920 or 852-1953 eves.

SPECIAL — LIME stone, 10-A stone, oversized gravel, 3/4 gravel, pea and sand, 4535 Sashabaw, MA 5-2161.

Pets-Hunting Dogs 79

FEMALE BEAGLE pup and mother, $10 each; 1 AKC hunting male, cheap. 628-4555.

1-A AKC CHOICE Poodle stud service, all colors, puppies, 682-6533.

1-A AKC POODLE Puppies, stud service, all colors. 628-1165.

1-A DACHSHUND PUPS. AKC. ESTELHEIM KENNELS, 391-1889

1-AKA AKC Reg.
TOY POODLE STUD SERVICE.
PUPPIES FOR SALE. 2 MILES MOUNTAIN RD., OFF M-24, 335-0120.

3 AMERICAN ESKIMO, Cockers, Poodles. Tropical fish, exotic pets, pet supplies and GROOMING. Tetra-Min, ¾ oz. 49c. Tetra-Min, 2 Oz. 99c. Tetra-Min, 4 Oz. $2.95. S-S Thermometers, 49c. Tetra-Bits, 4-$1.00. Zebra Lizards, $2.95.
ANN ARBOR Pet Shop, 696 W. Huron, 332-8515.

2 MINIATURE DACHSHUNDS AKC 4-6 weeks old. 674-4462.

3 SEAL POINT FEMALES, 1 Blue-point male, adult Siamese, 391-2642, 391-0983.

6 WEEKS OLD, black miniature poodles, AKC. 682-1577.

AFGHAN, Show and pet ups, blue or cream, $175 up. Stud, 651-8994.

AKC DACHSHUNDS
335-5741

Von Lade

AKC SPRINGER Spaniel puppies, 7 weeks, beautiful healthy 363-7824.

AKC BLACK Toy Poodle pups, 10 weeks, $85. 682-0052.

AKC BLACK TOY poodles, Bred for temperament and pet disposition. 693-1368.

AKC GERMAN SHEPHERD puppies, silver, exceptional temperament, puppies, 1 black, 1 black and tan. 628-4555.

AKC DACHSHUND, BLACK, male, must sell, FE 4-5084.

DORMAN DAIRIES KITTENS. Good color points. 693-8093.

AKC BLACK PUGS, 8 wks. old, $50 each. Black Beauty Kennels.

AKC GERMAN SHEPHERD female, adult. Male pup $35. ea. 628-3015.

AKC GERMAN SHEPHERD puppies, registered, 335-3430 after 4 p.m.

AKC MINIATURE Dachshund puppies, cute. Adele, 628-4555.

ALL PET SHOP, 55 Williams, FE 4-6433 parakeets and Gerbils.

BOXER PUPPIES, AKC. Champion sired, beautiful fawn color. OR 3-4711.

BLACK LABRADOR PUPPIES 682-4079.

CHIHUAHUA female, male 11 weeks old. AKC. OR 3-3561 aft. 6:00.

CANARY TERRIER puppies, 10 weeks, AKC, 651-2792.

CUTE KITTENS to good home 1961 Lakeview Dr. FE 2-5319

COLLIE PUPS, purebred, no papers, 2 female, $20 each, 391-0946.

CALICO KITTENS, FREE. 335-6641.

COLLIE PUPS, Male AKC shots and wormed, beautiful and adorable, $75 to $100. 1644-4100.

DOBERMAN PUPPIES
363-8818

6 WEEKS OLD
DOGS TRAINED — all breeds. Your dog boarded while you go. Your dog trained while you are on vacation. Dogs and cats boarded. Pups for sale. 391-2949.

FREE CATS and kittens, all colors. 625-0845.

FREE 6 WEEK old kittens, choice of short-haired or fluffy. FE 2-1722.

FREE TO GOOD home, 3 year home, house trained, 673-7849, aft. 5.

FREE, PART SIAMESE, kittens, 7 black, 2 tortoise shell.

GERMAN SHEPHERD female 1½ yrs. old. Ideal watch dog. $50.00. 625-0845.

GERMAN SHEPHERD male free to good home. Not a children's dog. 628-4555.

GERMAN SHEPHERD LABRADOR puppies, shots. Need good homes. 628-4273.

GERMAN SHEPHERD, white male, AKC. 693-8733.

GERMAN SHEPHERD PUPS, AKC registered, call after 6 p.m., 682-2819.

GERMAN SHEPHERD PUPS, no papers, 682-1552.

GERMAN SHEPHERD puppies, AKC beauties. Stud service. OL 2-1657.

GERMAN SHEPHERD PUPS
FE 4-2096

GERMAN SHEPHERDS, AKC, puppies, heavy boned. Outstanding temperament out of Champion Bloodlines. Also 2 males, 1 yr. Holly 313-634-6707.

IRISH SETTER PUPS, AKC, 1-10 mos., $75 wk. old. 852-9400.

IRISH SETTER puppies, AKC registered, field, show, obedience champion bred, exceptional litter. Bred for beauty, intelligence, temperament and outstanding hunting ability. 887-9311.

KITTENS. CALL AFTER 5 p.m. FE 4-0946.

KITTENS FREE TO A good home. 338-4929.

LABRADOR RETRIEVERS, 6 weeks old, 693-2398.

LABRADORS, BLACK registered, 8 wks. old, Spaniel, 664-2386.

MALE PUREBRED Irish setter. Papers and shots, 681-1372.

MALTESE LABRADOR puppies, $15. Call 682-4925.

MALTESE 2 YEAR old female. FE 4-7881.

NORWEGIAN ELKHOUND puppies, looking for a family to grow up with. Home AKC, guaranteed temperament, 363-3197, aft. 5 p.m.

Pontiac Press
Want Ads
For Action

Pets-Hunting Dogs 79

MIXED PUPPIES wanted, we buy complete litters for placement in good homes. 851-8072.

MINIATURE SILVER poodle puppies, 6 weeks, 625-4267.

OLDS ENGLISH SHEEP Dog, male 3 years old, AKC registered, has shots. 851-2560.

POODLE, Years Old, beautiful white male, shots, housebroken, 682-6533.

POODLE GROOMING
Poodle puppies and stud service. 628-4555 or FE 5-8605

PULI PUPPIES, Hungarian shaggy sheep dogs. AKC. 364-6778.

PUPPIES, white, miniature, medium size, short hair, $10. ea. 651-4953.

SHELTIE PUPS, 1st piece winners. Show homes. 625-0845.

SHELTIE PUPPIES, AKC, sable and white, shot and wormed, champion bloodlines. 1-Miller, 852-2908.

SIAMESE KITTENS, REASONABLE 682-6878

SMALL COLLIE PUPS, $10. 673-5619, 6200 Williams Lake Rd.

ST. BERNARD PUPPIES, Attention breeders and show people we have a litter sired by Treu V Meister American and Canadian champion. Dame a smooth coat, with 10 champions in 4 generations of her pedigree including some Powell and Shagg Barn breeding. 859-2209 after 5 p.m.

TOY FEMALE POODLE, AKC, $40. 338-4366.

TRUCKLIE AND 7- week puppies, reas., Call after 5, FE 4-5817.

Pet Supplies-Service 79-A

1-A GROOMING
Mr. Edwards' High Fashion Poodle Salon, open 7 day week.
Bloomfield Pontiac
335-5259

AKC TOY POODLE stud service FE 8-3653

DO MAIDS

Poodle Salon, 332 W. Huron
Days 935-9635 Eves. 682-5482

EXPERT POODLE GROOMING, 7 DAYS, FE 2-1976.

POODLE GROOMING
609 Fourth, Pontiac, FE 4-8712

Auction Sales 80

B & B AUCTION
EVERY FRIDAY 7:00 P.M.
EVERY SATURDAY 1:00 P.M.
EVERY SUNDAY 1:00 P.M.
WE BUY, SELL — TRADE
Retail 7 Days Weekly
CONSIGNMENTS WELCOME
CASH PRIZE EVERY AUCTION
5089 Dixie Hwy. OR 3-2710

B & B AUCTION

SAT. NIGHT, JULY 19th
7 P.M. SHARP

LARGE TRUCKLOADS OF FURNITURE AND APPLIANCES

GARDEN AND FARM RIDING TRACTORS

TV's, stereos, boat and motor and trailer, Bunk beds, hide-a-beds, tools, antiques, and many articles and many misc. furniture.

5089 Dixie Hwy. OR 3-2717

B & B AUCTION

SUN. AFT. JULY 20th
2 P.M. SHARP

LARGE TRUCKLOADS OF FURNITURE AND APPLIANCES.

GARDEN AND FARM RIDING TRACTORS.

TV's, stereos, boat and motor and trailer, Bunk beds, hide-a-beds, tools, antiques, and many articles and many furniture.

5089 Dixie Hwy. OR 3-2717

Going on Extended Alaskan Tour — Home

AUCTION

TUES., JULY 22, 10 A.M.
Mr. and Mrs. Robert C. Johnstone
Retiring
At 9028 East Holly Rd., first place East of I-75 Holly Exit, 1 mile Jacent to Holly Greens Golf Course.

FINE FURNISHINGS
Color TV Admiral 23 console in maple, lovely new, dining room suite, Carleton 9 piece, hand-rubbed maple, 48" pedestal table with two 12" leaves, and 6 plank seat high back barrel type chairs, new, Hutch cupboard, Carleton 9 piece solid rock maple 54" brass pulls, beautiful designing, as is shown above, new, Lazy Susan, Carleton Sprague solid rock maple, 72" maple, Conger cupboard, dining, dinette set, maple, 5 piece, 3 maple side chairs, 1 with saugerdes chairs, fill back and Lazy-Boy, living room suite, 3 pcs. green velvet back, pair lamp stands, Carleton Sprague solid rock maple, 3 pc. Bedroom suite, maple 2 piece, plus mattress and box springs, all new, Bolo-Weave bedspread, 4 piece maple with Jenny Lind type bed and vanity, mattress, box springs, book shelves and books, high chairs, Kelvinator 30" range, 2 sinks, chairs 9x12, 3 table lamps, distinctive, pair, Oriental rugs, amber glass founts, knick-knacks pictures, copper molds.

APPLIANCES
Refrigerator, freezer combination, double door, Hotpoint 21 cu. ft. controlled 26 ft., new, Electric range, admiral 30" deep well, 2 ovens, automatic meat-minder and filters, new washer, Frigidaire, automatic, nearly new dryer, Whirlpool electric.

LADIES CLOTHING
Ladies clothing size 10 and 12, of exceptional quality with outfits to match.

HEIRLOOMS AND DECORATIVE
Grandfather clock, 77", 5 chime bars, weight and Love seat, mahogany H.C. grape, brown, in family 100 years, Victorian spring rocker H.C., clock shelf, pine, lard Lincoln rocker, pine side chair, kitchenette type, pine, Lincoln rocker, homemade pine side chair, ladder back rocker, Jenny Lind type baby bed, rock chair, Jeronimo, 5 piece frame lead weights, crank wind, Colonial mantel clock, 8 day, open, black walnut case, brass pendulum, stands 30" tall, Victorian porcelain face, mantel clock, Victorian, mantel clock, cups and saucers, tea service, Bavarian 3 piece, Sheffonier, wood tub hand washer, lugs, butter mold, knicks, opalescent fruit dish, milk glass compote, 2 pc. basket, creamer and toothpick, chamber set 2 piece, brass kettle with wood handle, brass school bell, coal oil lamps, lantern, pair Aladdin lamps, model B clear thousand eye Aladdin lamp with white globe.

MISCELLANEOUS
Admiral Chair Master with rotor and controls, imported fireplace set, large with poker.

Perkins State Service, Auctioneers
Ph.: Swartz Creek

11314 Miller Rd., Swartz Creek

SATURDAY, p.m. Refrigerators, apt. size gas stoves, upright freezer, lawnmowers, dryers, bois and lots of misc. Some beds, beds, bedroom suites, Early American outfits, 3 piece, 705 W. Clarkston Rd., Lake Orion, 693-1870.

TUESDAY, JULY 22, 10 a.m.
Robert Johnstone Home
Holly Rd. to Holly Exit
Details here-on Saturday
Perkins State Service Auctioneer
Ph.: Swartz Creek 635-9400

Livestock 83

1 YEAR OLD strawberry roan gelding, 15 hands, 1 year old thoroughbred mare in foal, $200, 682-1917.

2 B.A. OLD GELDING, 10 weeks old nanny Goats, alert 4 p.m. 627-3264.

9 YEAR OLD chestnut Morgan gelding, 391-2730.

ARABIAN STUD service, 15.3 dapple gray. Stock Farm, 625-5593.

BUCKSKIN quarter horse gelding, 6 years old. Ideal for show, $300, 651-8634.

BUCKSKIN, 8 years old, jumper, kid's horse, 363-5596.

BLACK COLT, 14 months, parents champion appaloosas. $150, 628-4555.

GENTLE 4 YEAR OLD Buckskin mare, 335-8911.

HORSES, PONIES, CARTS, tack and pigs for sale, 673-9626.

HORSES FOR RENT, 82 per hour, Double Knot Ranch, 391-2456. 1 mile W. on Scripps Rd. off M-24.

KLEINER RIDING STABLE now offers: 17 hand 8 year old Thoroughbred Gelding 5 year old jumper, 15.2 hand thoroughbred, 6 years old, top Junior Hunter prospect, Quarter horse, 8 years old for western or English jumper, Half Arabian pony mare, 16 hands, 7 years old good jumper. Half Arabian gelding, 5 years old, 15.2, also jumps. EM 3-0009.

MUST SELL, 2 registered quarter horse fillies, 2-year-olds, gentle for anyone to ride. 1969 Imperial 4-wheel drive pickup. 547-8536.

MUST SELL, PINTO gelding. Good riding and jumping. Phone 684-4285.

QUARTER HORSE, gelding, cool, good for 4-H, 750 Mill St., Orton-ville.

REGISTERED ARABIAN STALLION, 3 years old. 673-6939 after 5 p.m.

REGISTERED Shetland mare and filly, gentle, Mt. Clemens, 463-9725.

REGISTERED TENNESSEE walking gray stallion, Sureyn Greudson. Excellent conformation and marks. Phone 517-223-3441 or 517-673-4490, Caro, Michigan.

TENNESSEE WALKING MARE, beautiful family horse, sacrifice to good home, $250. 349-5077.

TENNESSEE WALKING mare and quarter horse. Must sell. Owner being transferred. 651-4435.

Meats 83-A

A-1 MEAT CUTTING, Freezer wrapping, processing of harvest meats. Call FE 2-6135.

ROMEO MEAT CENTER — Home of fresh pork sides or a slice for your table or freezer. Cut, wrapped ready. Give us a call for price, quality and appointment 727-3500 Romeo. Open 7 days a week. 67140 Van Dyke.

Hay-Grain-Feed 84

BAILED AND STANDING hay, reasonable, 625-2406.

BALED STRAW and hay. 628-4657, evenings.

Farm Produce 86

CHERRIES
Montmorency. Picked or pick your own, please bring containers. Ortland Orchards, 2305 East Commerce Rd., between Duck Lk. Rd. and Burns Rd., Milford.

MONTMORENCY CHERRIES. You pick. Bring containers. Nowlin Orchards, 5361 Sashabaw Rd., Clarkston. Maple 3-3912.

SWEET CHERRIES, pick your own; Montmorency, 3 miles N. and 1 mile W. of Romeo. PL 2-2151.

TRANSPARENT APPLES
625-4273

Farm Equipment 87

BOLENS TRACTOR, 1050, electric, 32" roto tiller, 42" mower, snow blade, Hotspot 12 amp. leveler, 1967 model, $850, 334-1687.

FARMALL CUB, plow and scraper blade, $700. 674-2016.

FARMALL M TRACTOR, new Holland baler, side delivery rake, John Deere Mower, 391-3408.

FORD TRACTOR, 1950 MODEL, needs little repair, $400. 673-5171.

GARDEN TRACTOR, 8 h.p. with cutter, mower and blade, $275. 852-2541.

MASSEY-FERGUSON 65, 1200, hours, like new and plows, $1,850; Case baler, 14-A, $650; 5-bottom, International Race, $200, must sell, Mrs. Van Camp, Linden, phone 735-7400.

NEW AND used Rebuilt Mowers, rakes and hay conditioners. DAVIS MACHINE SALES, Farmington, M-5 —3292. Your "Homelite Chain Saw Dealer" — John Deere and New Idea Parts galore.

SPECIAL OFFER
FREE CHAIN
FOR LIMITED TIME ONLY!
FREE McCULLOCH CHAIN WITH PURCHASE OF ANY McCULLOCH CHAIN SAW WE HAVE IN STOCK NEW McCULLOCH SAWS, PRICED AS LOW AS
$119.95
KING BROS.
FE 4-1662 Pontiac Rd. at Opdyke

SUMMER SALE ON Wheelbarrow tractors and mowers. Trade now for our best deal Tom's Lawn Mower, 995 Orchard Lk. Ave. FE 5-2424.

Travel Trailers 88

8' CAB OVER CAMPER, 1957, $350. 6914 after 6.

1967 MELODY TRUCK camper, self-contained, gas and electric refrigerator, $1,325. 1968 Chevy pickup, ¾ ton, $1,625. 887-9656.

12' SINK, stove, oven, ice box, stool, clean, $475. 363-5825.

17' 1966 MACKINAW, self-contained, new toilet, gas and elec. Always inspected. Brake system very clean, $1650 call 363-6991.

19' TRAILER, TWIN BEDS, good condition, 746 Stanley Ave., Pontiac.

EVAN'S EQUIPMENT
625-1711 Clarkston 625-2516
6507 Dixie Hwy. Open 9 a.m. to 8 p.m.

1967 CORSAIR 18', self contained, travel trailer sleeps six. Only $2,195.

1966 TRAVEL CAMP, fold down hardtop camping trailer, gas refrigerator, oven "cook stove, heater, water system, gas light, sleeps 6. $1295.

Ellsworth Trailer Sales
6577 Dixie Hwy. 625-4408

1967 VW WESTFALIA Camper, excellent condition, birch interior, pop up top, gasoline heater, luggage rack, sleeps 4 under -warranty. $1900. MY 2-0501.

1967 APACHE BUFFALO, excellent condition, $500. 338-2455.

1968 HILLTOP CAMPING Trailer, sleeps 6, fully equipped, canopy. 646-9195.

1968 GMC ¾ TON V-8, 10½' Wolverine camper, equipped with Dartmouth Ra.

CLEARING OUT 8 sleeper wagon master. 651-6644.

$2090
COMANCHE 21'
1969—Sleeps 6
Gas-elec. refrigerator
Heap Big Savings at—
Village Trailer Sales
6670 Dixie Hwy. Clarkston
625-2217
SALES-SERVICE-RENTALS

1969 STARCRAFT
TRAVEL TRAILERS
INSIDE DISPLAY
CRUISE-OUT, INC.
63 E. Walton Open Daily 9-6 FE 8-4402
Closed Sundays

ALL STEEL CHASSIS for travel trailer. Axle assemblies, 51 Jefferson, Clawson.

APACHE TENT TRAILER, for rent, sleeps 6. 363-2598 after 6 p.m.

APACHE MESA camper, 8 mos. old, extra's. $1200. 674-1970.

Apache Special
MESA, with plastic window and spare tire, a real bargain. Are very often and only while this ad is in the paper.

EVAN'S EQUIPMENT
625-1711 Clarkston 625-2516
6507 Dixie Hwy. Open 9 a.m. to 8 p.m.

APACHE CAMP TRAILER, $350.

APACHE CAMP TRAILER, good condition, $675-8590.

AIRSTREAM

for 1969
18 ft. to 31 ft.
ON DISPLAY
Also Used Airstreams
WARNER
TRAILER SALES
3098 W. Huron 682-8830

APACHE TRAVEL TRAILER, 1968 Cimmaron, 21', like new, used 3 months, SELECT MOBILE HOMES, G-5055 Corunna Rd., Flint.

1-A MODERN DECOR
Early American, Mediterranean, Richardson Liberty
Provincial
Park sncae —

Boats-Accessories 97

PONTOON 30' KAYOT, 18 horse electric start, top curtains and depth finder, duel fuel tank; $1300 or best offer. 363-3696.

PORTABLE STEL BOAT DOCKS 625-0684

REMEMBER IT'S
PINTER'S
For pontoons, aluminum and steel; low as $500. Water bikes, rafts, etc.
1370 Opdyke FA Sat. 9-6
(1-75 at University Exit)

SAVE
CLEARANCE ON ALL new 1969 Silverline boats in stock, 1/2's from $2595.
KAR'S BOATS & MOTORS 693-1600

STARCRAFT HOLIDAY, 90, 110 hp Mercruiser, 55 actual hr. trailer with brakes, plus extras. 651-4566 after 4 p.m.

SUN AND SKI MARINA
CENTURY
STEURY
Johnson Boats e/fd Outboards
Canoes and Pontoon boats, on Cass Lake W. of Pontiac. 3961 Cass-Elizabeth Rd., 682-0790

BAILBOAT AQUA-CAT, 1968, like new, extra equip. 682-0176.

TERRIFIC DISCOUNTS
On all boats, pontoons and canoes.
AT TONY'S MARINE
Johnson motors — 33 years repair experience.
3695 Orchard Lk. Rd. Sylvan Lake

THOMPSON-CHRYSLER
SILVERLINE-RIKNER
CORRECT CRAFT
Glass and aluminum
9' To 23' Boats
Grumman and Alcoa
Trailcar Boat Trailers
Riviera Cruiser
18½ to 28½ Models
ATTEX
The Go-Anywhere Fun Vehicle
For Outdoor-Sports ...
Used it for Winter too ...
A versatile amphibious.
Drive your Attex right into water-maneuver with ease.
FULL LINE OF MERCURY'S-CHRYSLER OUTBOARD MOTORS
Oakland and Genesee Counties only
CORRECT CRAFT DEALER
CLIFF DREYER'S
MARINE DIVISION
15210 Holly Rd., Holly ME 4-6771

YOUNG MARINA
JOHNSON & CHRYSLER MOTORS
GRUMMAN CANOES
DUO & GLASSPAR BOATS
T. W. Th. S. 'til 6:
Sunday 10 to 4
4030 Dixie Hwy. on Loon Lake
Drayton Plains OR 4-0411

Airplanes 99

1946 ERCOUPE 415-C, omnigator, good condition. $2250. 625-4636.

CESSNA 182, 1956, low time, top condition, many extras. 879-0604.

Wanted Cars-Trucks 101

EXTRA Dollars Paid
FOR THAT
EXTRA Sharp Car
Especially Chevelles, Camaros, Corvettes, GTO's, Firebirds and 442's.
"Check the rest, then get the 1 st!" At
Averill's
FE 2-6878 2020 Dixie E 4-6896

1966-67 MUSTANG hardtop fair condition acceptable, MA 4-7276.

Mansfield
AUTO SALES
300
Sharp Cadillacs, Pontiac, Olds and Buicks for out-of-state market. Top dollar paid.
MANSFIELD
AUTO SALES
1104 Baldwin Ave. FE 8-8825

TOP $ FOR CLEAN CARS OR Trucks, Economy Cars, 2335 Dixie.

Top Dollar CARS FOR SMART LOW MILEAGE AUTOMOBILES.
D. J. VAN WYEN OR 3-1355

"TOP DOLLAR PAID"
GLENN'S
FOR "CLEAN" USED CAR'
950 W. Huron St
681-2771

TOP $ PAID
All Cadillacs, Buick Electra 225s, Olds 98s, Pontiacs and anything sharp with air conditioning.
WILSON
CRISSMAN
CADILLAC
1350 N. Woodward MI 4-1930

Junk Cars-Trucks 101-A

14-1-2 JUNK CARS, free tow, anytime. FE 5-7795.

14 — 1, 2, 3 JUNK CARS or trucks. Free tow anytime. Wanted late models. We buy some. 338-3832.

1-2-3 JUNK CARS TRUCKS, free tow anytime. FE 2-5666.

111 JUNK CARS PAY FOR SOME free tow. FE 5-6079.

ALWAYS BUYING JUNK CARS and scrap, we tow. FE 5-2000.

ATTENTION:
All Junk Cars and Trucks Complete—Wrecked, Free. 268-5224.

COPPER — BRASS, RADIATORS — starters and generators. C. Dixon. OR 3-5849.

JUNK 1,2,3 JUNK CARS. FREE ANYTIME. FE 4-1678

Used Auto-Truck Parts 102

4 CHROME ASTRO MAGS, 14 inch, fits Ford, $65. OA 8-2825 J

289 Ford
Engines
COMPLETE
Bargains—must sell!
Goodyear Service Store
1370 Wide Track
Pontiac, Mich.
PHONE 335-6169

HOOKER HEADS, FITS 67-69 Z-28 Camaro, and 68-69 350 Cu. In. Chevy II. Never been used. 332-4379.

COMPLETE Muncie 4 speed for 389 or 421. Block heaters and more. FE 5-8477.

CHEVY 409 ENGINE, $100, 1967 fiberglass GTX Plymouth body; best offer. FE 5-6908.

ITEMS: 1964 PONTIAC 389 vac. trl. power, complete, $85
289 Mustang engine $150
1965 Mercury 289 engine $150
1965 Ford 352 engine $135
Ford 6 cylinder 223 cu. $50
1964 Pontiac 389 engine $125
Other body and mechanical parts available.
H. & H. AUTO SERVICE
OR 3-5200 673-9364

JUDGE AIR SPOILER, Fits '68 or '69 GTO $40, 682-6679.

VW ENGINE, 40 hp. Rebuilt; tuned exhaust, wide wheels and tires. VW 6 volt battery. 693-6591.

WANTED:
Batteries, radiators, generators, and starters. 268-5324.

New and Used Trucks 103

3 TRUCKS
'56 Ford, 5 yard dump, '63 Ford factory steel sides and back of cab, tool boxes. Call 674-2611 or 682-5576.

1955 FORD VAN, rebuilt engine 651-7261

1960 FORD ½ TON pickup, $288 full price. 3275 W. Huron St., 682-2061 dealer.

1960 CHEVY DUMP, long wheel base, $850. 863-8905.

New and Used Cars 106

1963 FORD TRANSMISSION, solid lifters, Hurst shifter, OR 3-9284.

1956 JEEP PICKUP, 4-wheel drive, 4-layers, snow blade, 2 extra tires for parts, Warren hubs, mint condition, $725 or best offer. 682-6543.

1959 CHEVY ½ TON Pickup, $150. 4310 Calkins Rd., Drayton, 796-3641.

1960 FORD Tandem Dump, Hydro $1595, 1958, 1959 Ford Tandem dumps, good conditions, $1695 and $1195 ea. cash. EM 3-6373.

1961 CHEVY ¾-TON, runs good $225. SAVE AUTO FE 5-2078

1962 FORD WRECKER, A-1 condition, well equipped, 391-0209.

1964 DODGE VAN, windows in all doors. 673-3759.

1964 ½ TON pickup, excellent condition. FE 5-2766.

1965 DODGE ¾ Ton pickup, 4 speed, $225. Ex. 673-7779.

1966 ½-TON FORD pick-up, V-8 automatic, good condition, $1000. 628-1454.

1966 CHEVROLET ½ ton pick-up, long box, no money down.
LUCKY AUTO
1940 W. Wide Track
FE 4-1000 or FE 3-7854

1966 CHEVY PICK-UP. Take over payments. 335-3936 after 6:30 p.m.

1966 TON CHEVY Pickup, good condition. 682-0614.

1966 FORD TANDEM DUMP, T-800, Hydro-Aire 391 motor, 8V per cent rubber, asphalt equipped motor, condition. $3950, EM 3-6373.

1967 CHEVROLET ½ TON Pickup, with camper, FE 5-4664 or FE 5-1662.

1967 GMC HANDY VAN IN GOOD CONDITION. KING BROS. INC. FE 4-0331 OR FE 4-1662.

1968 CHEVY VAN 108, 17,000 miles, clean, 674-2137.

1969 GMC ½ TON PICKUPS, new, immediate delivery. Save. KEEGO PONTIAC, 682-3400.

GMC TRUCK
CENTER
8:00 to 5:00 Mon.-Fri.
8 to 12:00 Saturday
701 Oakland Avenue
335-9731

Foreign Cars 105

1957 MGA, needs some engine work. $150. LI 2-2940.

1961 AUSTIN HEALEY, wire wheels overdrive, good condition. 624-5467.

1961 VW BUS. Body in good shape, runs good condition. $150. 335-5263.

1961 VW BUG, RUNS great, looks fine. 363-0911.

1962 Mercedes Benz
4 door 220 Series, excellent running condition.
$495
TOWN & COUNTRY
CHRYSLER-PLYMOUTH
ROCHESTER
1001 N. Main St. 651-6220

1962 MGA, in condition for $2,000 miles $700. 651-2845.

1963 BRITISH FORD Cortina sedan, 1300 CC. OHV engine, 4-speed stick, British gray, 2nd car, $375. 628-0630.

'63 VW SUNROOF. Runs well, good tires, just right for space car for Fall. Bargain at $375. 642-5988.

1964 VW Sedan, A-1 condition, $595. 682-2270.

1964 FIAT
A nice clean economy transportation type car and priced at only $395.
GRIMALDI CAR CO.
900 Oakland Ave. FE 5-9421

1964 VW TRADE for pickup camper, motorcycle or sell. 391-2326.

1965 VW, excellent condition, must sell by July 20, down payments on new car, best offer over $700, 338-1556.

1965 VW SUNROOF, gas heater, portable AM FM radio, original owner excellent condition. $950. 693-6718.

1965 RENAULT, automatic, $400. Dealer 338-9238

1966 RENAULT
Bright red finish, and a really clean car priced at only $1095.
GRIMALDI CAR CO.
900 Oakland Ave. FE 5-9421

John McAuliffe Ford
1966 VW with a beautiful see misdeen with, with a blue interior, radio, heater, vacation special. Only $1695 full price.
P.S. We've Moved!
½ Mile N. of Miracle Mile
1845 S. Telegraph Rd. FE 5-4101

1966 OPEL WAGON 29,000 mi. new tires. $750. 2261 Silver Lake Rd.

1966 VW Sedan
With red cloth finish, white interior, a nice car at only...
$1095
Grimaldi Buick-Opel
210 Orchard Lk. Rd. FE 2-9165

1967 TRIUMPH Spitfire, excellent mechanical condition. Tonneau, radio. Make offer. 334-6237.

1967 TRIUMPH GT6 very clean, extras, like it, sell it! FE 5-4657.

1967 VW SUN ROOF, all extras, very clean, call after 4:30, 673-3663.

1968 VW, FIBERGLASS, call, take it, Call after 5. 338-4154.

1968 OPEL WAGON. Clean as a pin and out... Radio, heater, whitewalls. New car warranty. Full price. Fischer Buick Inc. 515 S. Woodward, Birmingham, MI 7-5600.

1968 OPEL KADETT. A one owner 2 door. Radio, heater, whitewall tires. Full price. Fischer Buick Inc. 515 S. Woodward, Birmingham, MI 7-5600.

1968 OPEL WAGON, low mileage, good condition, best offer. Must sell, After 5. 625-2097.

1968 VW, AUTOMATIC, perfect condition, call att. 6. 852-1692.

1968 VW SEDAN, low mileage, radio, heater. Arctic white, $1395. Call 684-6621.

1969 VW SEDAN. Low mileage $93-8093

1968 OPEL WAGON, low mileage, good condition, best offer. Must sell, After 5. 625-2097.

1968 VW, AUTOMATIC, perfect condition, call att. 6. 852-1692.

1968 OPEL WAGON. Clean as a pin and out... Radio, heater, whitewalls. New car warranty. Full price. Fischer Buick Inc. 515 S. Woodward, Birmingham, MI 7-5600.

1968 OPEL KADETT. A one owner 2 door. Radio, heater, whitewall tires. Full price. Fischer Buick Inc. 515 S. Woodward, Birmingham, MI 7-5600.

The Outdoors

Answer to Previous Puzzle

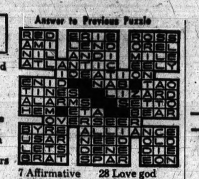

ACROSS
1 The sun
4 What hunters seek
8 Kind of road
12 Mohammed's son-in-law
13 Solitary
14 Shoshonean Indians
15 Masculine nickname
16 Entertainment
18 Summed up
20 Challenges
21 Shade tree
22 Homeric
24 Rave
26 Unruly child
27 Scottish stream
30 Oleic acid salt
32 Becomes subdued
34 Violent dread
35 Genus of marine snails
36 Worm
37 Two-wheeled cart
39 Sit for a portrait
40 Baseball player, Willie
41 Oriental coin
42 Deviate
45 Fancy slippers
49 Instill
51 Also
52 Ireland
53 Assam silkworm
54 Greek letter
55 Ailments
56 Debilitated
57 Take a ——— in a cool pool

DOWN
1 Seasoning
2 Margarine
3 Hearkeners
4 Sacred song
5 Italian city
6 Evader
7 Affirmative
8 Shrub used in dyeing
9 Roman road
10 Low sand hill
11 Superlative suffixes
17 Newspaper executive
19 Sacrificial block
23 Meat pie, for instance
24 Surf noise
25 Malt brews
26 Black or elder ———
27 Exploded
28 Love god
29 Anglo-Saxon theow
31 Present times
33 Two-footed
38 Give confidence to
40 Horse's neck hairs (pl.)
41 Cringe
42 Meat dish
43 Singing group
44 Uncommon
46 Continent
47 French author
48 Cleansing substance
50 Not many

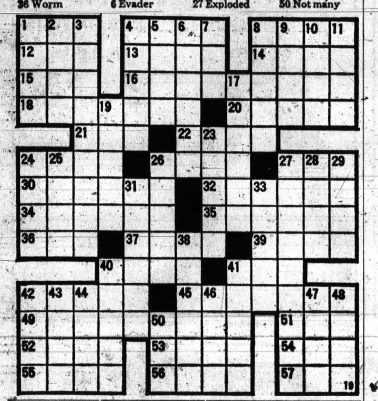

Mortgage Unit to Aid Hospital Expansions

WASHINGTON (AP) — The Federal National Mortgage Association—better known as Fannie Mae—says it is going to buy hospital mortgages to help nonprofit health care units expand or remodel.

★ ★ ★

Fannie Mae, once a branch of the Department of Housing and Urban Development but now a private corporation, made the announcement Friday as the government released figures indicating hospitals need the money badly.

The Department of Health, Education and Welfare says more than one-third of the nation's 813,000 hospital beds need to be remodeled or replaced entirely.

Even if that were done, a HEW spokesman said, the United States would be some 53,000 beds short of its needs.

Fannie Mae has bought FHA-guaranteed home mortgages for more than 30 years. With passage of a new law allowing the FHA to guarantee hospital loans, Fannie Mae decided to get into the market because "the need is enormous," a spokesman said.

HEW officials estimate hospitals need $11 billion for renovation of present facilities and another $6 billion to build new health care units.

Detroit Patrolman Upheld at Hearing on '68 Incident

DETROIT (AP)—The Detroit Police Department was ordered Friday to withdraw punishment against a policeman charged with neglect of duty at a racial incident at the Veterans Memorial Building last year.

Wayne County Circuit Judge James L. Ryan said Patrolman James Johnston, 30, had been improperly disciplined March 4 by a departmental trial board.

The same hearing Ryan upheld the dismissal of another officer, Patrick Cooney Jr., for conduct unbecoming an officer, mistreatment of a person and neglect of duty in making a false arrest during the same incident.

In Johnston's case, Ryan said there was insufficient evidence for conviction. The policeman had been found guilty of not making out a report after allegedly witnessing the beatings of several black youths by off-duty policemen Nov. 2, 1968, and of falsely denying that he saw the beatings.

Nine officers were investigated in connection with the beating. Six were found guilty, one was acquitted and two had criminal charges filed against them and now face trails.

—Television Programs—

Programs furnished by stations listed in this column are subject to change without notice!

Channels: 2—WJBK-TV; 4—WWJ-TV, 7—WXYZ-TV, 9—CKLW-TV, 50—WKBD-TV, 56—WTVS-TV, 62—WXON-TV

SATURDAY NIGHT

6:00 (2) (4) C — News, Weather, Sports
(7) C — Wackiest Ship (in progress)
(9) C — Lively Spot
(50) R — Combat
(56) R — That's Life—Ways are shown in which people living alone can enrich their lives by the creative use of their own resources.
(62) R — Phil Silvers

6:30 (2) C — Porter Wagoner
(4) C — News — Huntley, Brinkley
(7) C — Michigan Sportsman — A look at the Au Sable River (Part 2)
(56) Dr. Posin's Giants — "Dmitri Mendeleyev," a Russian whose analyses made it possible for scientists to approach chemistry in a systematic way, is featured.
(62) R — Movie: "High Tide at Noon" (British, 1957) Michael Craig, Betta St. John

7:00 (2) C — Death Valley Days
(4) C — Michigan Outdoors
(7) C — Anniversary Game
(9) R C — Gidget
(50) C — Midwestern Hayride — Don Bowman guests.
(56) R — Bridge with Jean Cox

7:30 (2) R C — Jackie Gleason — Sid Caesar, Myron Cohen, George Jessell and Timmie Rogers guest.
(4) R C — Adam-12—Malloy finds himself in the middle of a campus riot where he is a part-time student. Jerry Quarry, heavyweight boxing contender, guest-stars.
(7) C — Dating Game
(9) R — Movie: "Yesterday, Today and Tomorrow" (Italian - French, 1964) Sophia Loren, Marcello Mastroianni
(56) R — French Chef — Bouillabraisse is covered.

8:00 (4) R C — Get Smart — The Smarts play hazardous golf game as they try to learn how aerospace centers are being sabotaged.
(7) C — Newlywed Game
(50) R — Movie: "Prince of Foxes" (1949) Tyrone Power, Orson Welles
(56) Folk Guitar

8:25 (62) Greatest Headlines

8:30 (2) R C — My Three Sons — Katie visits her mother after being assured by the Douglas men the household will run smoothly without her.
(4) R C — Ghost and Mrs. Muir — Capt. Gregg makes a few changes in Mrs. Muir's manuscript — without her knowledge — and brings her success.
(7) C — Lawrence Welk—Show has rural theme.
(56) R — NET Journal — Documentary views the economic reconstruction of Germany after World War II, as seen through German eyes.
(62) R — Movie: "A Tale of Two Cities" (British, 1958) Dirk Bogarde, Dorothy Tutin

9:00 (2) C — (Special) Miss Universe Pageant — June Lockart is hostess and Bob Barker emcee for 18th annual pageant from Miami Beach.
(4) R — Movie: "Saratoga Trunk" (1945) Ingrid Bergman and Gary Cooper star in the adaptation of Edna Ferber's novel about a gambler and a gold digger in a lawless era.
9:30 (7) C — Johnny Cash — Guests are the Monkees, Joni Mitchell, Roy Clark and Ed Ames.
(9) C — Apollo 11 Report
(56) R — Accent — The Moorhead (Minn.) State College Band plays.

10:00 (9) C — News, Weather, Sports
(50) C — Lou Gordon — 1. Soupy Sales reminisces about his early days in Detroit television; 2. Betty Gonzales gives her views on why artificial sterilization should be adopted in the interest of economics and world peace.
(56) R — NET Festival — Documentary focuses on the conception and construction of Picasso's civic sculpture commissioned for Chicago.

10:15 (9) R — Movie: "Going My Way" (1944) Bing Crosby, Barry Fitzgerald

10:30 (2) R C — Hogan's Heroes — Hogan is assigned the job of locating a secret air base commanded by Gen. Von Richter, known as the Blue Baron.
(7) C — Eye Bet
(62) R — Favorite Story — Zany group of gamblers bet with money they haven't got.

11:00 (2) (7) C — News, Weather, Sports
(62) R — Movie: "On Our Merry Way" (1948) Burgess Meredith, Paulette Goddard

11:30 (7) R — Movies: 1. C — "Three Violent People" (1956) Charlton Heston, Anne Baxter; 2. "The Girl Hunters" (British, 1963) Mickey Spillane, Lloyd Nolan
(9) C — Perry's Probe — "The Generation Gap"
(50) R C — Movie: "Atragon" (Japanese, 1964) Kenji Sawara, Akema Kita

11:35 (2) R — Movies: 1. "Blowing Wild" (1953) Gary Cooper, Barbara Stanwyck; 2. "There's Going to Be a Party" (1955) Eddie Constantine, Barbara Laage

1:45 (4) C — News, Weather, Sports
12:15 (4) R C—Johnny Carson — Don Adams, Don Rickles, Kay Ballard and Dan Blocker guest.
1:45 (4) C — News, Weather
3:30 (7) C — News, Weather
3:35 (7) C — Wonderful World of Sports
4:00 (2) C — News, Weather
4:05 (2) TV Chapel

TV Features

DR. POSIN'S GIANTS, 6:30 p.m. (56)

MISS UNIVERSE PAGEANT, 9 p.m. (2)

JOHNNY CASH, 9:30 p.m. (7)

LOU GORDON, 10 p.m. (50)

State Commission Fills Metro Post

LANSING (AP) — Joseph Coles, assistant director of the Detroit Commission on Community Relations, has been appointed by the State Civil Service Commission as employe relations representative for southeastern Michigan.

Cole will deal with employe grievances of the some 10,000 state workers in Wayne, Macomb Oakland, Livingston and Washtenaw Counties.

Cutting Remarks

HONG KONG (AP) — The Peking Peoples' Daily reported that Red China's barbers recite Mao Tse-tung's thoughts and slogans without stop from the first to the last snip of their shears.



AP Wirephoto

CAMERA-SHY—Roger Bailey, 13, hides his face from photographers as he and his sister, Susie, 15, emerge in the custody of a deputy sheriff from their arraignments on 12 counts of murder each. They entered innocent pleas on all counts of the indictments which stemmed from a June 8 blaze which killed their parents and 10 brothers and sisters in Parkersburg, W. Va.

Teen Gets Probation in Skyjack-Try Case

BIRMINGHAM, Ala. (AP) — A 17-year-old Bay Minette, Ala., boy faces four years probation on his guilty plea to a federal charge of boarding an airplane with a concealed weapon.

Robert Allen Pastorcich entered the plea in U.S. District Court Friday, and Judge Clarence Allgood suspended the maximum sentence for the offense.

The youth faces a $1,000 fine and a one year in prison if he breaks the terms of probation, which include mandatory psychiatric treatment and reports to a probation officer every 30 days.

Pastorcich attempted to hijack an airliner from Birmingham to Salgon at gunpoint Nov. 2, but the charges were reduced. U.S. Atty. Macy Taylor said the boy's background was not of a criminal nature, and that the attempted hijacking was probably "due to his emotional disturbance."

A Mobile psychiatrist said Pastorcich's acts on the day of the incident were caused by emotional disturbances.

Pastorcich boarded an Eastern Air Lines flight in Mobile, en route to Chicago via Birmingham. The youth carried an attache case containing a sawed-off shotgun.

When the plane landed in Birmingham, pilot Estan Fuller started from the cockpit and found himself faced by the muzzle of the shotgun. Fuller and a copilot knocked the gun to the floor and subdued the boy.

Pastorcich said at the time that he did not like the turn of events in Vietnam and that he wanted to fight. He said a close friend had been killed in Vietnam a few days beforehand.

Plan for U.S. 25

LANSING (AP) — The State Highway Department has announced plans for completion of a one way street system on U.S. 25 in Mount Clemens will be discussed at a public hearing at Mount Clemens Aug. 14.

HEARING AIDS
Rosamond Williams
MAICO
28 E. Cornell FE 2-1226
Services & Supplies
ALL HEARING AIDS

WORLD'S END and Judgment Days
To be discussed by
"FRANK and ERNEST"
WLDM (FM)—9:00 A.M.
Sunday, July 20
Tune in this good news discussion and send for a free copy of the booklet, "The Judgment Day" Address:
"FRANK and ERNEST"
Box 66, Dept. H. General Post Office New York, N.Y. 10001

It's the Moon, of Course

'Vast Wasteland' to Be on TV

SPACE CENTER, Houston (AP) — We are going to see a vast wasteland, and it will be television's finest moment.

We will see a white boot coming down nine steps of a ladder a minute at a time, and we will be along for man's biggest stride.

★ ★ ★

We will see Neil A. Armstrong's foot stirring the moon's virgin dust, and nothing that has been said or written will compare.

The space agency's final Apollo 11 lunar surface operations plan says, "The primary purpose of the TV is to provide a supplemental real time data source to assure or enhance the scientific and operational data return."

But that's not all.

It is there to let us see that size 9½ boot crunch into the surface. It is there to make up for the fact that we didn't see the Nina, the Pinta and the Santa Maria making the landfall, or Lewis and Clark paddle up the Missouri, or Lindbergh or Byrd or Perry when they changed history.

It is there because John F. Kennedy said, "Whatever mankind must undertake, free men must fully share."

★ ★ ★

In the quiet way that has marked them as men of serious intent, the Apollo 11 astronauts invited us along Friday as they opened the passageway into the strange-looking ship in which Armstrong and Edwin E. Aldrin Jr. will land on the moon.

There is a switch there—shown clearly—that is used for stopping their descent.

'GOING TO TAPE IT'

"We're going to tape that switch over," said Armstrong.

The capsule in which they've been riding toward the moon is only 10 feet 7 inches high and 12 feet 10 inches in diameter. The lunar module—nicknamed Eagle—is only inches larger.

During the 96-minute telecast, the camera picked out even the dust particles in the air, the flags on their sleeves and the backpacks that will keep them alive on the airless moon.

★ ★ ★

Their flight plan, a demanding mistress, hadn't called for television at that time, but Armstrong, Aldrin and Michael Collins thought it would be nice if everyone could see.

"Looks to us like it's going to work real well," said mission control of the lunar lander.

'I THINK SO'

"Yeah, I think so," said Aldrin, whose life will depend on just that.

The television scheduled for today was during the second orbit of the moon—from 69 miles over the surface—at 3:02 p.m. (Pontiac Time). Another telecast Sunday, of Eagle starting its descent, was scrubbed.

At 12:57 a.m. Monday, the command ship with Michael Collins, a lone passenger, will pass over the place where Eagle rests. The camera will look down, but from that height we will not be able to see the LM.

And then, at 1.12 a.m., unless impatience advances the time, Armstrong's white boot takes its first step onto the ladder. He'll pull a cord, and a compartment will open to let a camera out and the world in.

★ ★ ★

And we will see that boot leave its eternal mark.

People in the News

By the Associated Press

President Nixon took a spur-of-the-moment drive from nearby Camp David yesterday to visit Mrs. Dwight D. Eisenhower at the Eisenhower farm in Gettysburg, Pa. He found the presidential widow on the telephone—chatting with his wife, Pat, back at the White House.



MAMIE

Newmans 'Willing to Part, but . . .'



NEWMAN

Actor Paul Newman and his actress wife, Joanne Woodward, placed a tongue-in-cheek ad in the Los Angeles Times saying they'd try to accommodate Times columnist Joyce Haber "by busting up our marriage even though we still like each other." She had written of rumors that their marriage was on the rocks. The Newmans insist it isn't so.

The newspaper said the full-page ad cost $2,200.

Moscow Talks 'Varied, Candid'



HUMPHREY

"Everything from China to arms control" was conversational fodder for former Vice President Hubert H. Humphrey and leaders of the Soviet Institute for U.S. Studies and the Soviet Academy of Sciences in Moscow yesterday. Humphrey said the talks were "very free, frank, candid, open."

New Massachusetts Navy Admiral

Actress Martha Raye is the newest admiral in the Massachusets Navy, a fleet that exists chiefly on paper.

Miss Raye, who has entertained troops in three wars, was presented the commission yesterday aboard the battleship USS Massachusetts, moored permanently in Fall River, Mass.

—Weekend Radio Programs—

WJR(760) WXYZ(1270) CKLW(800) WWJ(950) WCAR(1130) WPON(1460) WJBK(1500) WHFI-FM(94.7)

TONIGHT

6:00—WWJ, News
CKLW, Steve Hunter
WXYZ, News, Close-Up
WJBK, Hank O'Neil
WHFI, Larry Baker
WPON, News
WCAR, News, Ron Rose
WJR ———
6:15—WWJ, Audio/69
WJBK, News, Tom Dean
WJR, Sports
6:30—WXYZ, Sports, Dave Lockhart
WPON, Phone Opinion
WJR, Weekend Report, Points and Trends
6:45—WJR, City Hall Reports
7:00—WCAR, News, Rick Stewart
WJR, News, Sports
CKLW, Frank Brodie
WHFI, Lee Alan
7:15—WJR, Mickey Lolich
7:30—WWJ, News, Monitor
—WJR, Daniel Scherr, Weekend Report, Mackinac Race Report
7:45—WJR, Showcase, Dimension
8:00—WHFI, Don Bosco
WPON, News, Larry Dixon
WJR, News, Good Music
9:00—WJR, News, Race Report, Showcase
9:15—WJR, Seoca Story
9:30—WJR, Listener's Choice
10:00—WJR, Saturday Night Downtown
10:30—WWJ, Best From Interstate
11:00—WJR, News
WWJ, News
11:15—WJR, Sports Final
WWJ, Overnight
11:30—WJR, Music Till Dawn
12:00—WXYZ, Ron Knight
WCAR, News, Wayne Phillips
WJBK, Nightline
CKLW, Mark Richards
WHFI, Ira J. Cook

TOMORROW MORNING

6:00—WJR, Musical Promenade
WJBK, Hour of Crucified
CKLW, Prophet Jones
WXYZ, Public Affairs
WWJ, Overnight
6:30—WJR, Weekend Report, Organ Encores
WJBK, The Book
6:45—WJR, The Christophers
7:00—WJR, News
WJBK, News
WCAR, News, Choir Loft
CKLW, Search for Survival
WPON, Lutheran Hour
WWJ, Issues, Hymns
7:30—WJR, Weekend Report, Sunday Chorale
WWJ, Mariner's Church
CKLW, Radio Bible Class
WXYZ, Sunday Serenade
WJBK, Light and Life
WCAR, The Church Today
7:45—WPON, Mount Olive Baptist
WWJ, Good Music
8:00—WJR, News
CKLW, Your Worship Hour
WJBK, Revival Time
WCAR, News, Lift for Living
WPON, St. John Lutheran
WWJ, News, Good Music
8:15—WJR, Showcase
8:30—WCAR, Back to God Hour
WJR, Renfro Valley Gathering
CKLW, Windsor Council of Churches
WJBK, Radio Bible Class
8:45—CKLW, Windsor Labor
WCAR, Music for Sunday
WHFI, Jim Shields
WWJ, Bread of Life
WWJ, News, Church at the Crossroads
WJBK, Wings of Healing
WJR, News
WXYZ, News, Mike Sherman
9:15—WPON, Shining Light Quartet
CKLW, Report From Parliament
WJR, Physicians Mutual
9:30—WJR, Weekend Report, Patterns in Music
CKLW, Canada Now
WJBK, Community Counsels
WPON, News of P.A.A.C.
WWJ, News, Newsworthy, Good Music
9:45—WPON, Religion in the News
WJBK, Bible Speaks
10:00—WJR, Dimension in Weather
10:00—WWJ, News, Radio Pulpit
WPON, Serenade in Blue
WJBK, Abundant Life
WJR, News, Sports, Traffic Safety
CKLW, Frank Brodie
10:15—WPON, Emmanuel Baptist
WHFI, Stars of Defense
WJR, Patterns in Music
10:30—WWJ, News, Scouts, Michigan Humane
WJBK, Voice of Prophecy
WJR, Dimension, Patterns in Music
10:45—WWJ, Art of Living
WPON, The Christophers
11:00—WWJ, News, St. Paul's Cathedral
WJBK, Lutheran Hour
WHFI, I Remember Germany
WPON, Choir Music
WJR, News, Sports, Weekend Report
11:15—WPON, Central Methodist
WJR, Mackinac Race Report, Patterns in Music
11:30—WJR, Salt Lake City Tabernacle Choir
11:45—WJBK, Ave Maria Hour
WJR, Tiger Beat, Baseball (doubleheader)

TOMORROW AFTERNOON

12:00—WWJ, News
WCAR, Music for Sunday
WPON, News, Sunday Session
WJBK, News, Don Thompson
WHFI, Bavarian Hour
12:15—WWJ, Audio/69
1:00—WHFI, Uncle Jay
WXYZ, Jim Davis
2:00—CKLW, Scott Regan
3:00—WHFI, Larry Baker
WWJ, News, Monitor
3:05—WJR, Scores
3:45—WJR, Race Report, Showcase

TOMORROW EVENING

6:00—WJBK, News, Music
WCAR, News, Music
WWJ, News
WJR, News, Sports
7:15—WPON, Quartz—Boston
WWJ, World and Washington
WJR, Showcase
4:30—WPON, Voices of Vista
WWJ, News, Meet the Press
4:45—WPON, Music on Deck
7:00—WJBK, Detroit Common Council
WCAR, News, Rick Stewart
WWJ, WJR, "From the Earth to the Moon"
CKLW, Jim Edwards
7:10—WPON, Army Show
7:30—WPON, Protestant Hour
8:00—WPON, Church of Week
WJBK, Listen to This
WHFI, Jazz From Britain
WXYZ, News, Show World
WJR, News, Analysis, Treasury of Stars
WWJ, News, Monitor
8:15—WJBK, Viewpoint
8:30—WJBK, Science News
WXYZ, Public Affairs
8:35—WJR, Dimension, Showcase
8:45—WJBK, Books Unlimited
9:00—WPON, Oldies Show
WJBK, Rx for Health
WJR, News, Showcase
WWJ, News, Monitor
9:15—WJR, Actions Detroit Urban League
WJBK, Living With Adolescents
9:30—WJR, Face the Nation
WJBK, Young America Looks at Books
10:00—WJR, Showcase
WJBK, Northwestern Review
WWJ, News, Guideline
10:15—WJR, Religion in Action
10:30—WJBK, U. of D. Journal
WJR, In Contact
WWJ, Eternal Light
11:00—WJR, News
WWJ, News
WJBK, News, Labor
11:15—WWJ, Analogue
WJR, Sports Final
11:30—WJBK, What's the Issue
WCAR, Jewish Community
WJR, All-Night Show
11:45—WWJ, Written Word
12:00—WCAR, News, Wayne Phillips
WWJ, News
WXYZ, News
CKLW, Mark Richards
WHFI, Ira J. Cook



Consumers Power Company invites you to watch
"THE MICHIGAN SPORTSMAN"
Watch WXYZ-TV, Channel 7 tonight (Saturday) at 6:30 p.m., when Jerry Chiappetta will present part two of the exciting documentary on the Au Sable River, "The River That Came Back."
Consumers Power

A Cool Summer: Police Reach the Community

By TOM TIEDE

NEW YORK (NEA) — Have you noticed? Here it is into July and Newark isn't on fire. Detroit is not raging. There is no curfew in Los Angeles. And snipers aren't operating in either Chicago or Cleveland.

Major racial riots seem to be ebbing.

★ ★ ★

It's far too early, and too presumptuous, to make any rigid judgments. But for the moment, anyway, the large cities are unusually calm.

Not so yesteryears. Since 1964 the cities have rumbled with almost routine grief. At least 190 critical disturbances have been recorded, more than 200 people have been killed and some 8,200 have been injured.

NOW, PEACE

Now, suddenly, relative peace.

Why?

One reason is gaining credence throughout the nation. Law enforcement officers from Washington to Watts insist they are beginning to "reach" the people in the streets.

★ ★ ★

The reaching is called "police-community relations" in most cities. It is difficult, expensive, often frustrating. It is the process of communicating, making friends, opening doors and relieving frustrations.

After years of misuse, it has come into its own. Examples:

LOS ANGELES — Police Department spokesman Sgt. C. L. Smith says the local community relations effort emphasizes kids: "It's a process of education." It includes organization of everything from baseball to summer camp, visiting city schools (15 a day), recruitment of young "police helpers" to assist in nonhazardous duty.

This year over 25,000 kids will be escorted to free sporting events. The program is staffed and supervised (four to five men) in each of the city's 17 districts. "The results," says Sgt. Smith, "are really encouraging. We're gaining real mutual respect."

ATLANTA — This force, one of the most progressive in the South, is, according to Capt. J. C. McEntire, working with a local poverty group (Atlanta Economic Opportunity) to "stop trouble before it starts." One cop is assigned to each poverty center to befriend the neighborhood people and act as their pipeline to authority. His job is to solve problems. His door is always open.

★ ★ ★

Says McEntire: "Before we started this, when a guy in a deprived neighborhood got frustrated, he sometimes felt he had no other choice but to strike back. Now, we think, he's got another choice."

CLEVELAND — Inspector Lewis Coffey says his city's police-community relations have been directed at "the good, decent people." He says a cooperative alliance has resulted. He adds that profits are beginning to be felt in the area of increased public resentment against law breakers.

"We've had an instance where one lady actually chased after a robber (victimizing somebody else) with a gun," he noted. "We've had an instance where a Negro man died while coming to the aid of a policeman. I'm not saying everything is fine in Cleveland now, but I think the community is responding."

BALTIMORE — Borrowing from an idea originated in St. Louis, Baltimore policemen now operate "store-front" community relation centers. The centers are staffed by visible, reachable cops who act as neighborhood liaisons.

Department spokesman William Morrissey says the idea is to do what can be done to relieve individual tensions, including, if necessary, job placement of neighborhood unemployed (last year 3,000 jobs were found). Frequently, representatives of most city offices (recreation, health department, etc.) are called in for more specific neighborhood problem solving.

NEW YORK — Deputy Commissioner Theresa Melchionne says that one glowing and unique community relations program in the metropolis is the "police youth weekend dialogue." Ten officers in each of 35 precincts attend a weekend camp session with 30 precinct youngsters.

Catholic Hits Nixon Proposal

Free Birth-Curb Data Good Idea, Say Many

By the Associated Press

Population and sex information experts have praised President Nixon's proposal to make free birth control advice and contraceptive devices available within five years to all low-income American women of child-bearing age.

Many church officials deferred comment on the proposal until they could study it in detail, but a Roman Catholic spokesman said such a program would put too much pressure on the poor.

"There is an implicit pressure in receiving from the same hand both a welfare check and advice on what to do to keep the family down," said Msgr. Hugh Curran, director of the Roman Catholic archdiocesan family life bureau in New York.

"The real question is one of freedom, not of contraception," Msgr. Curran said, adding that he did not think it was "the proper role of the government to embark on a contraceptive program."

'MOST VITAL COG'

The Rt. Rev. C. Kilmer Myers, bishop of the Episcopal Diocese of California, said, "The position of the Episcopal Church is that population control is the most vital cog in the approach to the world's environmental problems, and the President has taken a step in the right direction."

Dr. Alan F. Guttmacher, president of Planned Parenthood, said the proposal was the "magnificent culmination" of a federal government policy which evolved over several years.

"It certainly should make possible babies by choice rather than by chance for all Americans irrespective of financial or any other considerations," he said.

Dr. Mary Calderone, executive director of the Sex Information and Education Council of the United States (SIECUS), called the message "a tremendous step forward toward peace, peace because population pressures engender hostility, locally and nationally."

'NOT IN BEST INTEREST'

Marvin Davies, Florida field secretary for the NAACP, speaking for himself said, "I do not think the President's plan is in the best interest of the black people. Our women need to produce more babies, not less. Our problems are mainly economic ones, and until we comprise 30 to 35 per cent of the population, we won't be able to really affect the power structure in this country."

An Indianapolis woman, 36, with eight children and a husband making $36-a-week take-home pay, said, "I wish somebody had told me about birth control before now. It's too late to do me much good but it will help my daughters."

He's Trained, Doesn't Buy Locomotive

TOKYO (AP) — Shinzo Murakami's wife told him if he spent the family bankroll on an 80-year-old steam locomotive, she'd walk out.

Murakami, 49, a machine shop owner who's "mad about trains," had raised $24,166 which he bid for the 1899 Krauss locomotive—the oldest engine in active service in Japan until it was retired recently by a private coal firm.

★ ★ ★

"After much soul-searching," he said, "I realized the danger of making my wife angry and breaking up our home."

The deadline for paying for the locomotive was Thursday, and the engine went to the next highest bidder for $17,108.

★ ★ ★

Murakami's wife, Ritsu, said her husband got himself into a predicament, and she just had to lay down the law.



Distinctive Men's Slipon

Monday Only **7.97**

Choose the beefroll slipon in antique brass or cordo brown; or choose Venice slipon with moc toe in black; sizes 7½ to 11, 12. Shop Monday and save!

Men's Shoe Department

Monday Only Specials

Sears 9 a.m. to 9 p.m.

Use Sears Revolving Charge

Thrifty Monday

No phone orders, COD's or deliveries (except where noted)



Men's Quality Underwear

Reg. 3 for 4.29

6 for 6.66

or 1.15 each

Now's the time to stock up on T-shirts of heavyweight combed cotton and our best-selling briefs of 2-ply cotton. White. In sizes S to XL. Limit 12.

Sears Men's Store

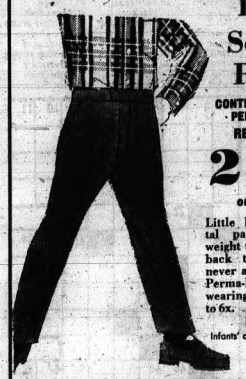

Little Boys' School Pants

CONTINENTAL STYLE; PERMA-PREST®.

REG. 2.99 PR.

2 pr. $5

or 2.67 each

Little boys' continental pants in heavyweight twill, takes him back to school with never a care as they're Perma-Prest®. Long-wearing, too. Sizes 3 to 6x.

Limit 4 pr.

Infants' and Children's Wear

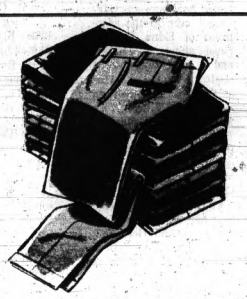

Sale! Men's Slacks

RICH BLEND OF DACRON® AND RAYON

Wide assortment of Perma-Prest® slacks are comfortable and easy to care for. Assorted solid colors. Ivy, full-cut or continental styles. Sizes 29 to 38.

Reg. $7 and $8

4.97

Sears Men's Store

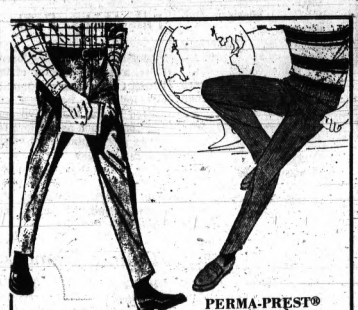

PERMA-PREST® Ivy School Slacks

Reg. 4.99-5.99 **3.97**

Limit 4 pr.

50% Fortrel® and 50% cotton slack with soil release finish. Sizes 25 to 32. Colors.

PERMA-PREST® School Pants

Reg. 3.99 **2.97**

Limit 4 pr.

50% Vycron® polyester and 50% cotton. In blue, olive or gold. Tartan plaid belt. Cuffless. 6-12. Reg., slim.

Boys' Clothing

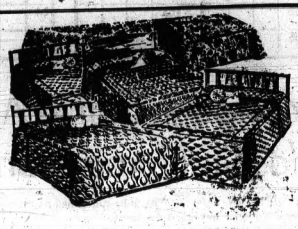

Sale! Bedspreads

VARIED ASSORTMENT OF GAY PRINTS, SOLIDS

Tailored bedspreads that are fully quilted to the floor. Lustrous rayon-acetate shell is padded with soft polyester fiberfill. Some cotton chinelle and woven styles in group.

Were 14.99 to 19.98

9.99

Twin or Full

Bedspread Dept.

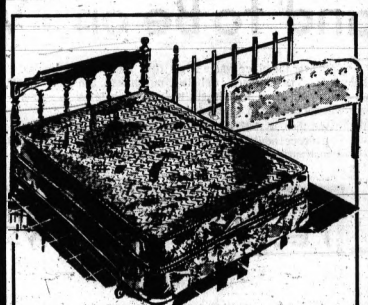

Hollywood Twin Bed

CHOICE OF BRASS, VINYL, MAPLE HEADBOARD

216-coil innerspring mattress, spring, frame, headboard. Maple finish wood, tufted vinyl or brass finished headboard. Makes a nice guest bed as well as one for a family member.

Reg. 99.95

69.88

Delivered

Furniture Dept.

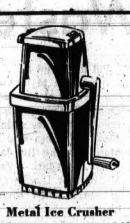

Metal Ice Crusher

Grinds ice coarse or fine. Cup holds 2 full trays of ice. Burnt orange.

Was 8.99 **3.97**



12-Cup Coffee Carafe

Pyrex glass coffee server with cool handle. Woodgrain handle and trim.

Was 4.95 **1.97**

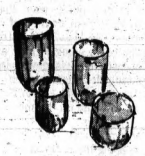

32-Piece Tumbler Set

Ripple - textured glasses; 8 each in 4 sizes. Avocado. By Anchor Hocking.

Was 8.49 **3.77**

Handy Corn Server Set

4 plastic dishes and 8 skewers.

1.47

Housewares Dept.



Save ⅓ 5-Speed Solid-State Blender

Was 24.95

16.63

Maker's Closeout

Strong motor, long-life solid-state circuitry. 5-cup plastic container has removable bottom and blade. 2-piece lid allows adding food while in use. Chrome-plated base.

Electrical Dept.

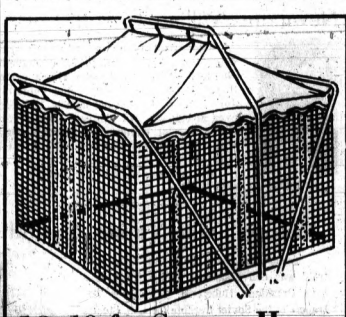

10x10-ft. Screen House

OUTSIDE ALUMINUM FRAME — FAST SET UPS

Enjoy summer breezes without annoying insects bothering you. Screen house has full length door with heavy zipper. Water repellant. 7½-ft. center height.

Reg. $99

69.97

Sears Sports Center



Sears Pure-Pure White

ONE-COAT OIL-BASE HOUSE AND TRIM PAINT

Applies easily and dries to a hard, glossy finish that dirt can't penetrate. Stays whiter, stays on longer. Non-chalking. Resists blistering and peeling.

Regular 18.99

12.88

2-gallon pail

Sears Paint Department



50' Craftsman Hose

Reg. 9.99 **6.99**

Rubber with nylon cord reinforcement. ⅝-in. inside diameter.

12.99, ⅝-in., 75-Ft. 9.99

17.99, ⅝-in., 100-Ft. ... 13.99



Craftsman Hose Reel

With detachable cart. Holds 200-ft. of ½" hose. Reg. 14.99. ..... **10.99**



Craftsman ¾" Hose

50-ft. length same as above except ¾" inside diameter.

Reg. 12.99 **10.99**

Craftsman Sprinkler

4-position with 2600 sq. ft. maximum coverage. Reg. 9.99 ..... **6.99**

2-speed walking sprinkler. Reg. 19.99 .... Sale! 12.99

Sears Hardware Dept.

Open Monday, Thursday, Friday, Saturday 9 to 9. Tuesday, Wednesday 9 to 5:30

Sears SEARS, ROEBUCK AND CO.

Downtown Pontiac • Phone FE 5-4171


TV
THE PONTIAC PRESS
SCHEDULE
JULY 19 thru JULY 26
Time for Miss Universe

ONE COLOR

IMPROVE YOUR HOME



DEAL DIRECT WITH ME, THE BUILDER

FREE PLANS and ESTIMATES — NO CHARGE

SPECIAL FINANCE PLAN
1-HOUR APPROVALS
No Money Down
Jobs Start Immediately
Up to 20 Years to Pay!

CALL
FE 8-9880
Open Daily and Sun.

CALL DAY or NIGHT

KITCHEN CABINETS

5-Ft. Kitchen Complete $269.00

7-Ft. Kitchen Complete $299.00

INCLUDES: Upper and Lower Cabinets, Counter Tops, Sink with Faucets, Formica or Wilson Art.

★ ADDITIONS ★
FAMILY ROOMS
ALUMINUM SIDING

COLOR ALUMINUM ROOFING—SIDING

WOODFIELD CONSTRUCTION

I WILL COME TO YOU WITH FREE ESTIMATE AND PLANS — NO CHARGE
FE 8-9880

FE 8-9880
6 Months Before First Payment

12 MILL STREET, PONTIAC, MICH.
18072 JAMES COUZENS HWY., DETROIT, MICH.

FENCING & SUPPLIES



New 48"
Universal's 11 Ga.
Galvanized Fence

59¢ per foot
100' or more

Price Includes:

Wire: Hot dipped galvanized afterweaving for the greatest protection against rust.

Line Post: Galvanized inside and out, and made especially for fence to resist bending.

Top Rail: Galvanized inside and out with sleeve included. End posts, gates and fittings extra.

FACTORY DISTRIBUTORS

INDUSTRIAL • COMMERCIAL • RESIDENTIAL
Serving Michigan—Over 21 Years' Experience
FAST INSTALLATION BY PROFESSIONALS

Charge It with No Money Down

UNIVERSAL
Fence Co.
STATE LICENSED

363-6639

WAREHOUSE ON MILFORD RD.—JUST NORTH OF M-59

SUMMER MEANS $AVING$ at L & C

TAKE ADVANTAGE OF OUR COMPLETE RANGE OF HOME MODERNIZATION AT REDUCED SUMMER PRICES!

(Over 20 years experience serving Oakland County)

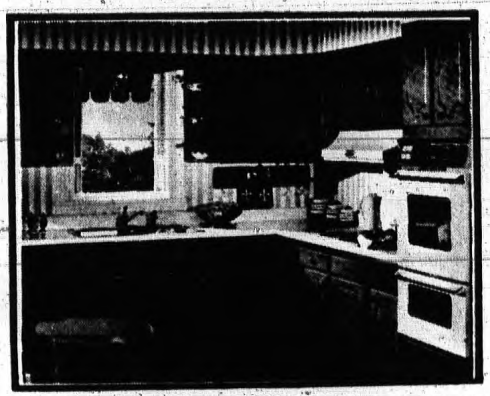

Kitchens
Bathrooms
Room Additions
Family Rooms
Window & Door Replacements
Ceilings
Paneling
Carpeting
Floor Covering
Air Conditioning
Heating Gas & Oil
Attic Stairs

Awnings
Porches and Patios
Dormers
Cement Work
Roofing
Gutters
Insulation
Siding
Storm Windows and Doors
Garages
Attics
Fences

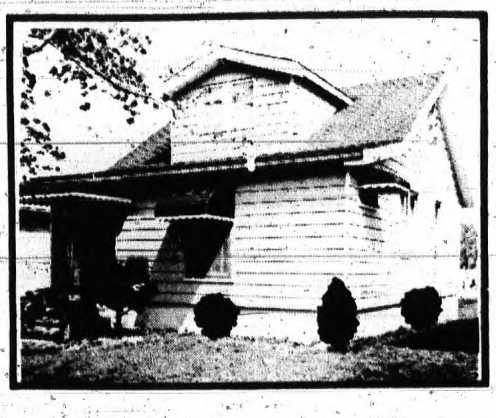

WRITTEN GUARANTEE • LOWEST PRICES
QUALITY WORKMANSHIP • FHA
BUDGET PAYMENTS • NO MONEY DOWN
FREE ESTIMATES WITHOUT OBLIGATION

"L & C — A Name You Can Trust"

L & C HOME IMPROVEMENT
163 W. Montcalm, Pontiac

Call 335-2102

Apollo Shot Tops on Tube

Added Attractions: All-Stars, Beauties

There's something celestial about the best in television viewing for the coming week.

The Apollo 11 mission focuses on the moon and man's first landing there.

★ ★ ★

Tuesday the stars will be in the spotlight as the American League meets the National League in the annual baseball All-Star game.

Miss Universe will be chosen from among a galaxie of beauties on a TV special tonight.

POSSIBLE PREEMPT

Baseball and beauty enthusiasts are warned, however, that developments in the Apollo 11 mission may prompt the networks — CBS in the case of Miss Universe and NBC in the All-Star Game — to preempt part or all of either broadcast.

All three major networks plan to follow the Apollo 11 activities as action warrants until after splash-down around noon Thursday. Peak coverage will be between Sunday morning and early Monday evening when at least 31 hours of continuous reporting are planned.

★ ★ ★

The continuous coverage will include telecasts throughout the wee hours of Monday morning when the moon walk is taking place. Civilian Neil Armstrong, to be the first man to set foot on the moon, is scheduled to do so at 1:17 (Pontiac time) Monday morning.

A television camera on a tripod and with a wide-angle lens will observe the lunar lander and the moon-walkers' activities from 40 to 50 feet away. Edwin (Buzz) Aldrin is to accompany Armstrong on the moon's surface.

NATIONAL LEAGUE LEADS

The National League carries six straight victories and a 21-17 lead in the series into this year's All-Star game at Robert F. Kennedy Memorial Stadium, Washington, D. C.

Detroit's Bill Freehan will be the starting catcher for the American League and, at this writing, the Tigers' Denny McLain and Mickey Lolich had been picked as pitchers. Pitchers and reserves are chosen by the managers — Mayo Smith of the Tigers and Red Red Schoendienst of the Cardinals — while other starters are chosen by the players in the league. The telecast starts at 7 p.m. on Channel 4.

★ ★ ★

The Miss Universe 90-minute broadcast will start at 10 p.m. on Channel 2. June Lockhart is the TV hostess, Bob Barker is the emcee and Martha Vasconcellos, Miss Universe of 1968, will crown the new winner.

Judges include Earl Wilson, David Merrick and Monique Van Vooren.

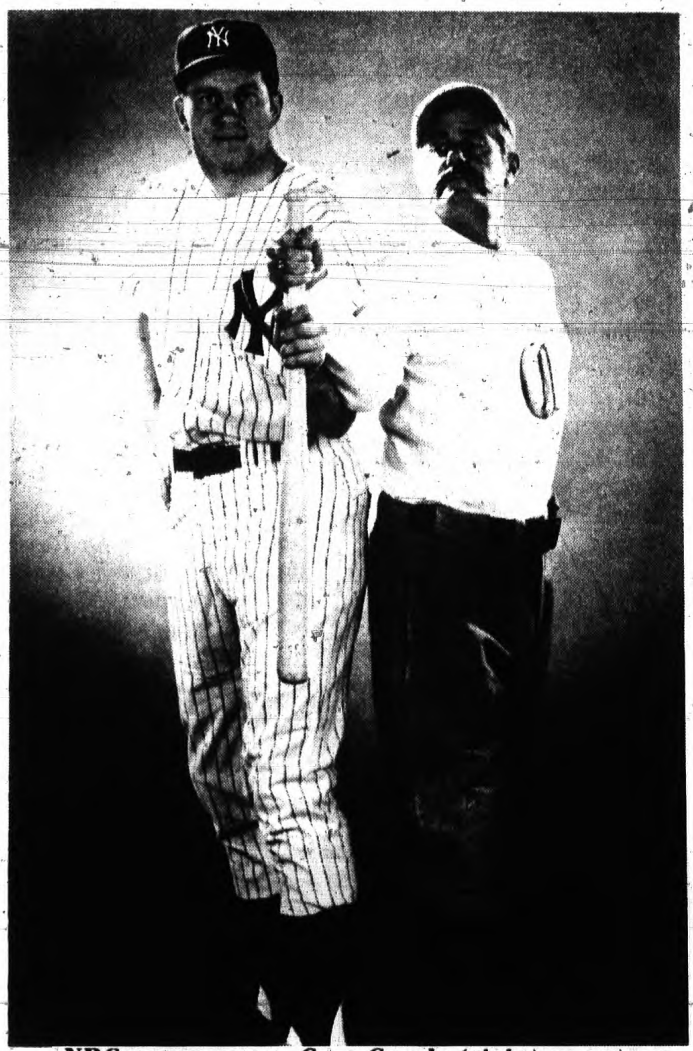

NBC sportscaster Curt Gowdy (right) represents the baseball player of 1869 with his costume, and his broadcasting colleague, Tony Kubek, an ex-New York Yankee, is decked out in 1969 style as the pair help observe baseball's centennial year. Gowdy and Kubek will describe the action in the All-Star Baseball Game Tuesday at 7:30 p.m. on Channel 4.

This Week's Cover



Martha Vasconcellos (right) graces the cover of this week's Pontiac Press TV Schedule. A Brazilian beauty who is the reigning Miss Universe, she will crown her successor in the climatic moments of the "Miss Universe Beauty Pageant," a 90-minute special from Miami Beach tonight starting at 10 p.m. on Channel 2.

ONE COLOR SATURDAY

R — Rerun C — Color

SATURDAY AFTERNOON

Regular programming may be preempted for progress reports of the Apollo 11 mission.

12:00 (2) C — U. S. Navy Film
(4) C — Super 6
(9) C — Montreal Pop Concert
(50) R — Movie: "Seven Angry Men" (1955) Raymond Massey, Debra Paget

12:15 (2) C — Tiger Warm-Up

12:30 (2) C — Baseball: Detroit at Cleveland
(4) To Be Announced
(7) Happening — Boyce and Hart, Nino Candido and Marc Copage guest.

1:00 (4) C — Huckleberry Finn
(7) R C — Movie: "The Black Shield of Falworth" (1954) Janet Leigh, Tony Curtis
(9) R — Movie: "Sands of Iwo Jima" (1949) John Wayne, John Agar

1:30 (4) C — At The Zoo

2:00 (4) C — George Pierrot — "California Motor Holiday"
(9) R — Movie: "Lady Killer" (1933) James Cagney, Mae Clarke

2:30 (4) C — Red Jones

2:55 (7) C — Wonderful World of Sports
(9) C — Marvel Super Heroes

3:00 (4) C — Baseball: Los Angeles at San Francisco
(7) R — Outer Limits
(9) C — Marvel Super Heroes

3:20 (2) C — Baseball Scoreboard (time approximate)

3:30 (2) C — AAU Track and Field — U.S.A., Russia and the British Commonwealth meet.
(9) C — Magic Shoppe
(50) R — Movie: "The Undying Monster" (1942) James Ellison, John Howard

4:00 (7) C — Wide World of Sports—1. Eighth annual Trenton 200 Indianapolis Car Race (live); 2. A visit to the Washington Redskins' training camp under new coach Vince Lombardi
(9) C — Bozo

4:30 (9) C — Skippy
(62) C — Best of Swingin-time

5:00 (2) R — Mr. Ed
(9) C — Time Tunnel
(50) C — Hy Lit — Guests include Andy Kim, the Beach Boys and the Moments.
(62) C — Wrestling

5:15 (56) Chimney Corner

5:25 (2) C — Turf Talk

5:30 (2) C — Gentle Ben
(7) R C — Wackiest Ship
(56) C — Brother Buzz

SATURDAY NIGHT

6:00 (2) (4) C — News, Weather, Sports
(9) C — Lively Spot
(50) R — Combat
(56) R — That's Life—Ways are shown in which people living alone can enrich their lives by the creative use of their own resources.
(62) R — Phil Silvers

6:30 (2) C — Porter Wagoner
(4) C — News — Huntley, Brinkley
(7) C — Michigan Sportsman — A look at the Au Sable River (Part 2)
(56) Dr. Posin's Giants — "Dmitri Mendeleyev," a Russian whose analyses made it possible for scientists to approach chemistry in a systematic way, is featured.
(62) R — Movie: "High Tide at Noon" (British, 1957) Michael Craig, Betta St. John

7:00 (2) C — Death Valley Days
(4) C — Michigan Outdoors
(7) C — Anniversary Game
(9) R C — Gidget
(50) C — Midwestern Hayride — Don Bowman guests.
(56) R — Bridge with Jean Cox

7:30 (2) R C — Jackie Gleason — Sid Caesar, Myron Cohen, George Jessell and Timmie Rogers guest.
(4) R C — Adam-12—Malloy finds himself in the middle of a campus riot where he is a part-time student. Jerry Quarry, heavyweight boxing contender, guest-stars.
(7) C — Dating Game
(9) R — Movie: "Yesterday, Today and Tomorrow" (Italian - French, 1964) Sophia Loren, Marcello Mastroianni
(56) R — French Chef — "Bouillabaisse" is covered.

8:00 (4) R C — Get Smart — The Smarts play hazardous golf game as they try to learn how aerospace centers are being sabotaged.
(7) C — Newlywed Game
(50) R — Movie: "Prince of Foxes" (1949) Tyrone Power, Orson Welles
(56) Folk Guitar

8:25 (62) Greatest Headlines

8:30 (2) R C — My Three Sons — Katie visits her mother after being assured by the Douglas men the household will run smoothly without her.
(4) R C — Ghost and Mrs. Muir — Capt. Gregg makes a few changes in Mrs. Muir's manuscript — without her knowledge — and brings her success.
(7) C — Lawrence Welk—Show has rural theme.
(56) R — NET Journal — Documentary views the economic reconstruction of Germany after World War II, as seen through German eyes.
(62) R — Movie: "A Tale of Two Cities" (British, 1958) Dirk Bogarde, Dorothy Tutin

9:00 (2) C — (Special) Miss Universe Pageant — June Lockart is hostess and Bob Barker emcee for 18th annual pageant from Miami Beach.
(4) R — Movie: "Saratoga Trunk" (1945) Ingrid Bergman and Gary Cooper star in the adaptation of Edna Ferber's novel about a gambler and a gold digger in a lawless era.

9:30 (7) C — Johnny Cash — Guests are the Monkees, Joni Mitchell, Roy Clark and Ed Ames.

Reliable TRANSMISSION
REBUILT — REPAIRED
EXCHANGED

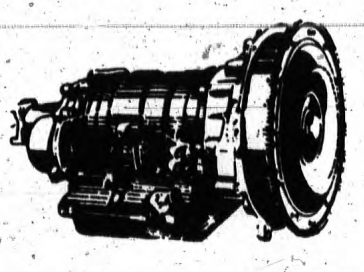

ALL MAKES
AUTOMATIC and
STANDARD
POWER STEERING

Ask About Our Conditional Guarantee FREE ESTIMATES
922 OAKLAND AVE. Call 334-0701

(9) Let's Sing Out
(56) R — Accent—"Ageistics," an original work for dance and orchestra is performed.

10:00 (9) C — News, Weather, Sports
(50) C — Lou Gordon — 1. Soupy Sales reminisces about his early days in Detroit television; 2. Betty Gonzales gives her views on why artificial sterilization should be adopted in the interest of economics and world peace.
(56) R — NET Festival — Documentary focuses on the conception and construction of Picasso's civic sculpture commissioned for Chicago.

10:15 (9) R — Movie: "Going My Way" (1944) Bing Crosby, Barry Fitzgerald

10:30 (2) R C — Hogan's Heroes — Hogan is assigned the job of locating a secret air base commanded by Gen. Von Richter, known as the Blue Baron.
(7) C — Eye Bet
(62) R — Favorite Story — Zany group of gamblers bet with money they haven't got.

11:00 (2) (7) C — News, Weather, Sports
(62) R — Movie: "On Our Merry Way" (1948) Burgess Meredith, Paulette Goddard

11:30 (7) R — Movies: 1. C — "Three Violent People" (1956) Charlton Heston, Anne Baxter; 2. "The Girl Hunters" (British, 1963) Mickey Spillane, Lloyd Nolan
(9) C — Perry's Probe — "The Generation Gap"
(50) R C — Movie: "Atragon" (Japanese, 1964) Kenji Sawara, Akema Kita

11:35 (2) R — Movies: 1. "Blowing Wild" (1953) Gary Cooper, Barbara Stanwyck; 2. "There's Going to Be a Party" (1955) Eddie [illegible], Barbara Laage

11:45 (4) C — News, Weather, Sports

12:15 (4) R C—Johnny Carson — Don Adams, Don Rickles, Kay Ballard and Dan Blocker guest.

1:45 (4) C — News, Weather

3:30 (7) C — News, Weather

3:35 (7) C — Wonderful World of Sports

4:00 (2) C — News, Weather

4:05 (2) TV Chapel

DON'T LOSE YOUR COOL



ENJOY Life In Complete Comfort With a
GIBSON ROOM AIR CONDITIONER
Many models to choose from all at popular prices
CONSUMERS POWER CO.
28 West Lawrence St.
TELEPHONE 333-7812

Don't Move . . . IMPROVE!

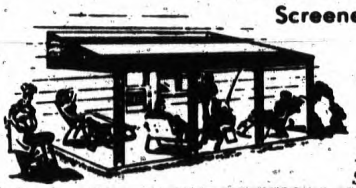

ENCLOSED PORCHES AND PATIOS
Screened-In or Sliding Windows
PORCH AWNINGS
Let Us Assist You In Your Selection
A Complete Selection Of Colors and Styles
ALUMINUM AWNINGS From $12.88

FAMILY ROOM, 12x14
BEDROOM, 16x10
DEN, 15x11
TOTAL PRICE $2,695

ADD-A-ROOM OR A SECOND STORY

SIDING
VINYL • ALUMINUM
STEEL • ASBESTOS
We Install All Types
As Low as $389
ALUMINUM $27.95 Per 100 Sq. Ft.

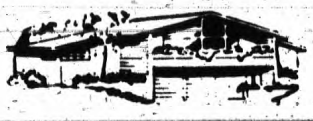

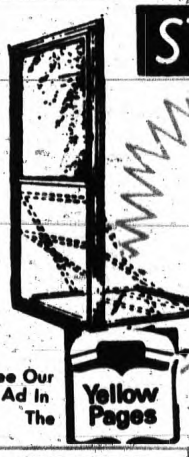

STORM WINDOWS & DOORS
$10 PER WINDOW
Minimum 4 Windows
(any size except picture)
DELIVERY AND INSTALLATION EXTRA
See Our Ad In The Yellow Pages

REPLACE OLD GUTTERS
• NO JOINTS
• NO SEAMS
• NO LEAKS
Watch our machine form your continuous seamless eavestrough with vinyl acrylic finish which never needs painting, will not rust or rot.
FINANCING AVAILABLE

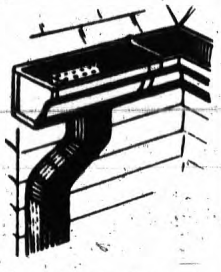

WINDOW PROBLEMS?
We will remove and replace your old sweaty steel and aluminum windows with insulated *'Vinyl Seal'*
SOLID VINYL WINDOWS
"Vinyl Guaranteed No Sweat"
• 1,600 times more efficient than steel
• 20 times more efficient than wood
• 34,000 times more efficient than aluminum



Everything in Modernization

THE FINEST MATERIALS AND CRAFTSMANSHIP
DAYS NIGHTS SUNDAYS
C. Weedon Construction Co
Member Pontiac Chamber of Commerce — In Pontiac Since 1931
1032 WEST HURON
681-2500
Free Estimates • Planning • Decorator Service
Pontiac 2 BLOCKS WEST OF TELEGRAPH

THREE COLORS MAKE OVER PAGES

The Weather
U.S. Weather Bureau Forecast
Showers
(Details Page 2)

THE PONTIAC PRESS

VOL. 127 — NO. 140 ★★★★★ PONTIAC, MICHIGAN, SATURDAY, JULY 19, 1969 —48 PAGES ASSOCIATED PRESS UNITED PRESS INTERNATIONAL 10c

Apollo Speeds Up in Lunar Gravity

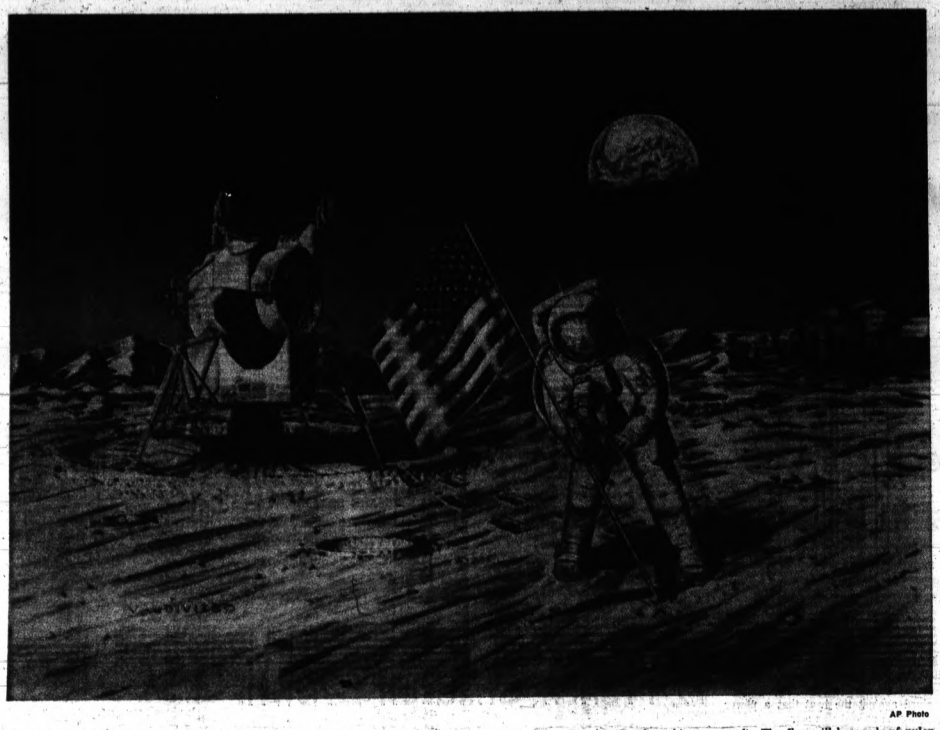

AP Photo

ARTIST'S CONCEPTION—This is Associated Press artist Ben Valdivieso's idea of how Apollo 11 Astronaut Neil Armstrong will plant the American flag on the moon's surface after stepping from his spacecraft. The flag will be made of nylon, three by five feet.

U.S. Is Still in Dark on Luna 15 Mission

From Our News Wires

SPACE CENTER, Houston — Apollo 11, now in the grasp of moon's gravity and gaining speed, hurried three astronauts toward lunar orbit today and the first human footstep outside the world late tomorrow or early Monday.

Astronauts Neil A. Armstrong and Edwin E. (Buzz) Aldrin Jr., expected to learn early today whether they will share the lunar surface with a Russian robot rocket when they land tomorrow — or whether it might be heading back to earth with a scoop full of lunar soil by then.

★ ★ ★

Armstrong still could decide to take that first step on the moon late tomorrow after the scheduled 3:19 p.m. (Pontiac time) landing or wait until early Monday morning as initially planned.

Russia's assurances, relayed personally through astronaut Frank Borman, that the mysterious Luna 15 would not get in Apollo 11's way indicated that it would leave moon orbit about 4 a.m. EST. U.S. experts disagreed on whether it would try to land or simply head back to earth.

HINT FROM SOVIET

However, Soviet scientist Anatoly Koritsky, in a commentary in the news agency Tass, hinted today that Luna 15 will attempt to scoop up a piece of the lunar surface. Scientific sources said such an attempt could come today.

As the Apollo 11 crew's date with destiny neared, Armstrong, Aldrin and Collins were firmly in the grip of lunar gravity. They zipped into the moon's sphere of influence just before midnight yesterday when they were 43,495 miles from their target and 214,402 miles from home.

★ ★ ★

Mission control said the spaceship's course was so accurate that a corrective rocket firing scheduled this morning was deleted from the flight plan.

After a day in orbit, Armstrong and Aldrin tomorrow are to detach a lunar landing ship, the fragile craft they call Eagle, and fly it down to the moon's Sea of Tranquillity, near a crater named Moltke.

HERE IS SCHEDULE

If all goes according to plan, Armstrong will descend a nine-rung ladder to the surface at 1:21 a.m. EST Monday. He will be followed 20 minutes later by Aldrin. Together they will fulfill an ageless dream by exploring this desolate world which has fascinated man from the beginning of time.

For 2½ hours they will collect precious bits of this alien world, plant scientific instruments, and determine their ability to operate in the unfamiliar one-sixth gravity.

★ ★ ★

After a lunar visit of 22 hours, they will launch themselves to rendezvous with Collins in the orbiting command vessel, nicknamed Columbia. Then they'll start the long trip home, aiming for a splash-down in the Pacific Ocean next Thursday.

Armstrong and Aldrin crawled through a connecting tunnel into the LM yesterday. After a two-hour inspection, they reported it in excellent shape for landing.

Aldrin, Eagle's systems expert, plans another two-hour examination late today.

5 State Universities Up Tuition

DETROIT (UPI) — Students returning to classes in September at five of Michigan's 12 state-supported colleges and universities can expect to pay higher tuition for classes than when they left for the summer recess in June.

A survey shows one school acted Thursday and three acted yesterday within hours after the Michigan Legislature finalized the state's 1969-70 fiscal year budget at $1.535 billion with higher education getting the largest share — $293.3 million.

The five are Oakland, Wayne State, Michigan State, Western Michigan and Eastern Michigan universities.

Western Michigan had announced its tuition hike for the fall term last June before its appropriation for the coming year was completed by the Legislature.

WAYNE'S HIKE IS BIGGEST

The biggest hike in tuition was announced by the Wayne State Board of Governors yesterday. Tuition for both resident and nonresident students was being hiked by 25 per cent.

At Michigan State, a controversial sliding scale for tuition was scrapped yesterday by the board of trustees in favor of a flat $13-per-credit hour rate for resident students.

School officials said the new system would result in an average increase of only 4½ cents per credit hour for resident students. The trustees also raised the dormitory rate from $945 per year to $975.

A tuition hike at Eastern Michigan was accomplished by changing the status of a fulltime students: Previously a fulltime student was one who took 10 or more hours per semester and paid $180.

DORM RATES HIKED

Under the new system, 11 hours would be considered a fulltime class load and tuition would be $198 per semester. Eastern Michigan also hiked dormitory rates by $56 per year to $995.

In June, tuition was boosted an average of $30 for resident undergraduate students at Western Michigan in Kalamazoo.

★ ★ ★

The remaining eight state-supported colleges and universities announced there either would be no change or their governing bodies had not yet met to consider such a tuition increase.

Weather to Stay Wet on Weekend

The heat wave with scorching temperatures broke just in time for a pleasant weekend — if you like rain.

Here is the day-by-day official forecast reported by the U.S. Weather Bureau:

TODAY — Occasional showers or thundershowers likely tonight. High today 77 to 82, low tonight 64 to 70. Winds east to northeast at five to 15 miles per hour except briefly higher during thundershowers.

TOMORROW — Occasional showers, little change in temperature.

MONDAY — Chance of light showers, mostly cloudy and a bit cooler.

A Chapter Ends on Euler Ouster

Is the furor over the firing of the administrator at Pontiac General Hospital over?

It reportedly is, as far as the City Commission is concerned.

★ ★ ★

It's not as far as a large segment of the hospital employes and many citizens are concerned.

In an effort to appease a public incensed by the unexplained discharge of Harold Euler on June 11 after 11 years on his job, the hospital board finally issued a statement.

'WHY WAS HE FIRED'

Many persons had asked, "Why was he fired?" during appearances at board and City Commission meetings, but this remained unanswered until Thursday night's board meeting.

At that time, the trustees expanded their answer of "in the best interests of the hospital" to "He failed to communicate with the board."

★ ★ ★

The City Commission and board members held their second joint secret meeting on the firing before Thursday's announcement. A check with com-

(Continued on Page A-2, Col. 3)



AP Wirephoto

MOON-LANDING SITE—This is an artist's conception of the Apollo 11 lunar landing on the moon, scheduled to take place tomorrow. The drawing is from the Grumman Aerospace Corp.

In Today's Press

Tennis Tournament

Rain causes problems for event sponsored by The Press — PAGE D-1.

Home Loans

Sen. Young predicts court test of interest-ceiling removal — PAGE A-3.

GOP Ombudsman

New White House operation hears congressmen's gripes — PAGE A-5.

Astrology	C-6
Bridge	C-6
Church News	C-2—C-5
Crossword Puzzle	D-13
Comics	C-6
Drug Series	C-7
Editorials	A-4
Home Section	B-1—B-5
Markets	D-4, D-5
Obituaries	B-13
Sports	D-1—D-3
Theaters	C-7
TV and Radio Programs	D-13
Vietnam War News	A-5
Wilson, Earl	C-7
Women's Page	B-12

OU Students to Pay More

Oakland University students will pay more for tuition this fall.

The decision to boost tuition rates was made Thursday by the Michigan State University Board of Trustees at a meeting in East Lansing.

A fulltime Michigan resident student (with 15 credits or more) will pay $307.50 per semester for tuition, or $19.50 per credit. Last year's rate was $295.

For each credit less than 15, the cost per credit will increase one dollar under the flat per-credit charge.

OUT-OF-STATE STUDENTS

Fulltime out-of-state students will pay $727.50 per semester tuition, as compared with $645 last year.

The former sliding-scale tuition plan, based on ability to pay, was rescinded by the Michigan State board after legislative pressure this spring. The sliding-scale plan had been in use at OU for the past three years.

For Michigan resident students the new tuition schedule is tied to a $512,000 tuition aid program by which students will have their tuition reduced in a manner similar to the former sliding scale. This aid comes from the university budget.

Financial need of a student making application for tuition reduction will be determined by the College Scholarship Service, a national standardized manner of assessing student needs.

Family expenditure, number of children in college, and other relevant factors will determine financial need.

The tuition discussion was part of the board's adoption of OU's $10,476,416 budget for 1969-70.

The new budget is nearly $3.3 million higher than last year's $7,738,748 budget. The increase for the coming year reflects salary and wage adjustments of some $398,000.

Other major increases came from new positions in the faculty, costing $757,000, and approximately $200,000 for nonacademic wages.

OTHER APPROPRIATIONS

Appropriations for supplies, services and equipment increased over last year to $600,000.

Dormitory fees for O.U. were also adjusted at yesterday's board of trustees meeting.

The dorm fees were raised from $965 per year in 1968-69 to $998 per year for the coming school year, with linen service as an optional extra of $18 per year.

State Bond Issues in Trouble

By the Associated Press

Millions of dollars in vital sewer, water, school building and college construction projects are being delayed across Michigan because investors have snubbed the bond issues that would pay for them.

The bond issues are gathering dust on shelves because their 6 per cent maximum interest rates allowed under state law are too small to tempt purchase.

Some are still being sold—sometimes at interest rates of less than 6 per cent — but knowledgable officials say these are for communities having top, "A" or "AA" credit ratings.

"The poor credits are out of luck," said Louis H. Schimmel Jr., of 2776 Woodbine, Waterford Township, director of the Municipal Advisory Council of Michigan. The council is a statistical agency that keeps close track of almost all governmental bond issues which have been sold, are offered for sale or soon will be up for sale in the state.

BOOST OR SLOWDOWN

Schimmel says at least $716 million in municipal bonds and $222 million in school construction bonds will be put on the market soon in Michigan.

If the bond issues are sold the construction industry would get a booost in retaining a high level of employment.

Otherwise, officials say, layoffs, unemployment and other signs of slowdowns could appear among tradesmen, architects and others.

★ ★ ★

Schimmel says investors are shying away from long-term issues because of uncertainty about the future of the money market.

He says many investors appear to be waiting to find out what action Congress will take on tax reform measures it is studying.

Tax reform could wipe out one of the most attractive features to investors in municipal bonds — that the earnings from them are tax-exempt.

Since there has been no indication Congress might take action to tax bonds

(Continued on Page A-2, Col. 4)



Moon Page C-1

MAKE OVER PAGES

German Scientists Propelled U.S., Soviets in Space Projects

BERLIN (AP) — It is a long way from a quiet fishing village on the Baltic Sea coast to man's first bid to put a foot on the moon. But the shadow of the village looms large in what the United States and the Soviet Union can accomplish in space.



WERNHER VON BRAUN

The village is Peenemuende, literally "at the mouth of the Peene River." There Dr. Wernher von Braun helped put together the team that led eventually to the Saturn 5 rocket.

★ ★ ★

Von Braun was technical director at Peenemuende. With the collapse of Hitler's Third Reich, he and others of his Peenemuende team went to the United States where Von Braun became director of the Marshall Space Flight Center at Huntsville, Ala.

As the Russians neared the German heartland in 1945, Von Braun and others at Peenemuende sent out the valuable records and documents of pioneer German rocket work that dated to the late '20s in and near Berlin and after 1936 at Peenemuende.

MATERIAL TO U.S.

This material landed in American hands and eventually was returned to what became West Germany. A 1963 book, "Then in Peenemuende," by Ernst Klee and Otto Merk, tells of this material.

The Peenmuende team put together liquid-fuel engines that in 1942 hurled the world's first truly big rockets high into the atmosphere at a speed almost twice that of sound.

Launch pads and rocket towers took on a look remarkably like those in use today. Mobile military launch vehicles were the forerunners of those used now.

At a time when there was no public television, closed-circuit television was used to watch over launchings.

UNDERWATER ROCKETS

Test firing of underwater rockets from a submarine was carried out. An intercontinental missile with a transatlantic range was on the drawing board, a two-stage rocket bigger than the present U.S. ICBMs. Anti-Aircraft missiles were developed. Jet engines for airplanes were a side product, and such planes made their first appearance at the close of the war.

The weapon development made possible by Peenemuende research and testing became the "wonder weapons" with which the Nazis hoped to snatch victory from defeat.

But throughout, there was a nonmilitary dream fostered by those who saw military backing as a means of eventually reaching the stars.

Dr. Walter Dornberger, a major general who began as an artillery captain in charge of developing workable ordnance out of scientific research, predicted in 1942 at Peenemuende that, in the future, rocketry would make possible 30-minute trips between Germany and the United States.

VERTICAL TAKEOFF

Von Braun in July 1939 suggested vertical takeoff interceptors powered by rockets that would climb more than 26,000 feet before their pilots took over. In effect, he was looking for a way to demonstrate the world's first manned rockets.

As Germany collapsed, Von Braun and others headed West and gave up to the U.S. Army in Bavaria. Some 400 Peenemuende men eventually were brought together. In their book, Klee and Merk describe this American catch as "a valuable, perhaps the most valuable, spoils for the victors."

Peenemuende, battered by bombing, fell to the Russians, and soon they rounded up the German rocket scientists available to them and shipped them to Moscow.

Thus it was that Germans in the United States and other Germans in the Soviet Union helped propel the two powers toward outer space. Both sides made initial use of A4 rockets that fell into their hands from German mass production and field-firing units.

The postwar rocket era has involved the same arguments in Washington and Moscow as that which plagued the German program: how much money to spend, where to get enough people to do the job and how best to apply their talents.

In the German case, rocket development had military backing. Dornberger was first appointed by a pre-Hitler Wehrmacht searching for weapons not banned by the Versailles Treaty.

Hitler was somewhat skeptical and hence hesitant. It was not until July 7, 1943, that he made rocket development the top priority of his war machine, a decision that turned out to be far too late.

It was Von Braun himself who at Christmas 1935 picked quiet Peenemuende as the place develop his rockets. It was almost surrounded by water. There were islands close by. A 248-mile eastward firing range along the Pomerania coast could be viewed all the way from land. In these respects, Cape Kennedy is a second, if far advanced, Peenemuende.

Many early methods adopted at Peenemuende—parachute descent of payload, recovery at sea—are keystones of the present U.S. program.

Peenemuende today is guarded by the People's Police of Communist East Germany. It is said to be a main base for East German and Soviet air forces.

Mariner Spacecraft Drawn Nearer Mars

WASHINGTON (AP) — Two Mariner space probes now on their way to Mars will pass within 2,000 miles of that planet, taking more than 200 pictures to send back to the earth.

The National Aeronautics and Space Administration said today that Mariner 6, launched last Feb. 24, will reach its closest point to Mars at 12:18 a.m. EST July 31. Mariner 7, launched March 27, will go by at 12 a.m. EST Aug. 5.

★ ★ ★

The closest previous approach to Mars, 6,100 miles by Mariner 4, occurred July 14, 1965.

Mariner 6 will start taking full-planet television pictures of Mars early July 29, two days before the fly-past, and Mariner 7 will start TV picture-taking about three days before the encounter.

RECORD DATA

By means of a new superfast telemetry system and a powerful 210-foot antenna at Goldstone, Calif., the two spacecraft will record and play back an enormous amount of picture data during the approach to Mars, NASA said.

"In the standard mission, programmed into the on-board computer prior to launch, Mariner 6 will take 50 approach pictures beginning 48 hours and 770,000 miles from Mars and ending seven hours and 112,000 miles from Mars," the agency said.

★ ★ ★

"Mariner 7 will take 93 approach pictures beginning 72 hours and 1,140,000 miles from Mars and ending four hours and 65,000 miles from Mars."

NASA said this series of "far-encounter" TV pictures, taken while the planet revolves through several Martian days, will reveal general surface features not visible from earth and may provide information on the formation and motion of clouds.

'NEAR-ENCOUNTER'

The Mariners also will take pictures during "near-encounter," a one-hour period starting 35 minutes before closest approach, and ending when the spacecraft reappears from behind the planet.

Newsmen's Gripe: Good-Quotes Lack

SPACE CENTER, Houston (AP) — There are hundreds of newsmen—domestic and foreign, newspaper and radio-TV—in Houston for the Apollo 11 flight, and all of them are straining for that punchy quote from the astronauts.

But pickings have been slim and Thursday they complained mildly.

★ ★ ★

"I think this particular crew is just not talkative," said a flight director, Clifford Charlesworth. "I think that's pretty clear and I don't think it's a question of loosening up."

By Greek Firm

Apollo 11 Trio Insured

ATHENS (AP) — A Greek insurance company insured the astronauts of the Apollo 11 moon shot for $10,000 each Wednesday in what it claimed is the world's first "astropolicy."

Insurance will be paid to the astronauts' families if the astronauts are lost in space, but not if they are kidnaped by extraterrestrial or human beings — or if they like it on the moon and refuse to come back.

★ ★ ★

The Tambouras Insurance Organization, one of the largest underwriters in Greece, put up the premium of $170 per astronaut jointly with its subsidiary companies, Aspis-Pronia and Inter-American Ltd. of Athens.

★ ★ ★

A company spokesman told newsmen they were doing this as "tribute to the Apollo 11 astronauts' magnificent exploit on behalf of mankind."

★ ★ ★

The original policies, the spokesman said, have been delivered to the astronauts' families by special envoy.

The policies became effective when the astronauts boarded the spacecraft and will expire on completion of the quarantine following the astronauts' return to earth.

Sally Brent DRY CLEANING

4 SALLY BRENT CLEANERS
Waterford Plaza Tel-Huron S.C.
71 S. Squirrel Auburn Heights
278 W. Walton Blvd. ½-Mile West of Baldwin

3 ONE HOUR MARTINIZING
Miracle Mile S.C. Baldwin Plaza
3397 Elizabeth Lake Rd. Pontiac

FREE SUMMER STORAGE AT REGULAR CLEANING PRICES, NO COUPON NECESSARY!

COUPON
SLACKS, TROUSERS, SHORTS, SWEATERS, PLAIN SKIRTS
3 for $1.49
Coupon Only, Good July 21, 22, 23

Penneys ALWAYS FIRST QUALITY

OUR SUMMER WHITE GOODS EVENT BEGINS MON., JULY 21!

All our famous Fashion Manor Sheets REDUCED FOR A LIMITED TIME!

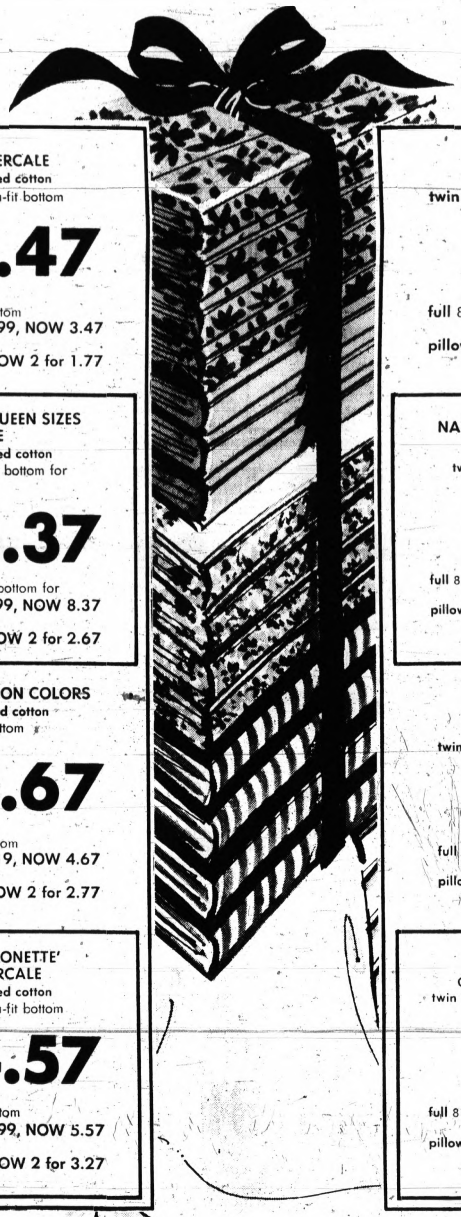

PENN-PREST WHITE PERCALE
50% polyester, 50% combed cotton
twin 72"x104" flat or Elasta-fit bottom
reg. 2.99, NOW 2.47
full 81"x104" flat or Elasta-fit bottom reg. 3.99, NOW 3.47
pillowcases 42"x36" reg. 2 for 1.99, NOW 2 for 1.77

PENN-PREST KING AND QUEEN SIZES WHITE PERCALE
50% polyester, 50% combed cotton
Queen 90"x115" flat or Elasta-fit bottom for 60"x80" mattress
reg. 6.99, NOW 6.37
King 108"x115" flat or Elasta-fit bottom for 70"x80" mattress reg. 8.99, NOW 8.37
King pillowcases 42"x46" reg. 2 for 3.19, NOW 2 for 2.67

PENN-PREST PERCALE FASHION COLORS
50% polyester, 50% combed cotton
twin 72"x104" flat or Elasta-fit bottom
reg. 4.19, NOW 3.67
full 81"x104" flat or Elasta-fit bottom reg. 5.19, NOW 4.67
pillowcases 42"x36" reg. 2 for 3.19, NOW 2 for 2.77

PENN-PREST 'COMPANIONETTE' PRINT OR STRIPE PERCALE
50% polyester, 50% combed cotton
twin 72"x104" flat or Elasta-fit bottom
reg. 4.99, NOW 4.57
full 81"x104" flat or Elasta-fit bottom reg. 5.99, NOW 5.57
pillowcases 42"x36" reg. 2 for 3.59, NOW 2 for 3.27

PENN-PREST WHITE MUSLIN
50% polyester, 50% cotton
twin 72"x104" flat or Elasta-fit bottom
reg. 2.59, NOW 1.87
full 81"x104" flat or Elasta-fit bottom reg. 3.59, NOW 2.67
pillowcases 42"x36" reg. 2 for 1.69, NOW 2 for 1.37

NATION-WIDE® WHITE COTTON MUSLIN
133 count bleached and finished
twin 72"x108" flat or Elasta-fit Sanforized® bottom
reg. 1.99, NOW 1.37
full 81"x108" flat or Elasta-fit Sanforized® bottom reg. 2.29, NOW 1.65
pillowcases 42"x36" reg. 2 for 1.09, NOW 2 for 83c

PENCALE® WHITE COMBED COTTON PERCALE
186 count bleached and finished
twin 72"x108" flat or Elasta-fit Sanforized® bottom
reg. 2.39, NOW 1.77
full 81"x108" flat or Elasta-fit Sanforized® bottom reg. 2.69, NOW 2.07
pillowcases 42"x36" reg. 2 for 1.39, NOW 2 for 1.07

PENCALE® FASHION COLORS
Combed cotton percale, pastels, deeptones
twin 72"x108" flat or Elasta-fit Sanforized® bottom
reg. 2.99, NOW 1.97
full 81"x108" flat or Elasta-fit Sanforized® bottom reg. 3.29, NOW 2.27
pillowcases 42"x36" reg. 2 for 1.69, NOW 2 for 1.27

SHOP MONDAY THUR SATURDAY . . . TILL 9 P.M. . . . CHARGE IT!

• 13 MILE & WOODWARD Northwood Shopping Center
• TELEGRAPH & SQ. LAKE Bloomfield Township
• 7 MILE & MACK Grosse Pointe Woods
• 12 MILE & VAN DYKE Tech Plaza Shopping Center
• 15240 GRAND RIVER East of Greenfield
• FORT & EMMONS Lincoln Park Plaza

MAKE OVER PAGES

Women's Section

SATURDAY, JULY 19, 1969 B—12

Professional Pampering Provides Fun, Glamor





Before and After JACKIE COOK





Before and After BARBARA CASTLE

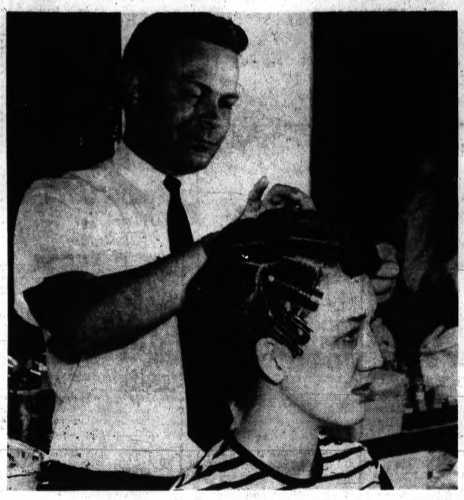

Pontiac Press Photos by Rolf Winter

Barbara Castle of Fourth Street is almost ready to sit under the drier. Following the setting and drying procedure, Barbara will have her hair and makeup professionally styled.

By LINDA CABRAL

Few of us will disagree with the notion that a generous dose of professional pampering from a skilled hair stylist and cosmetologist can do wonders for the female ego.

Acting on this assumption, representatives of the Community National Bank arranged beauty appointments for 12 of their women employes and then sat back to wait and watch.

Three hours later, the last of a dozen "new" women had left Donnell's Coiffures and Wig Salon at the Pontiac Mall and were back on their jobs at various bank branches. Bubbling and beautiful, they mingled with envious fellow workers and impressed customers.

★ ★ ★

"It was just great," smiled Mrs. Bill Castle of Fourth Avenue. "My husband thought I really looked nice and he isn't one for all kinds of makeup," she said.

Mrs. Ronald Cook of David K Drive repeated, "It was really fun, I really had a good time."

IDEA STARTED

The idea started at CNB when bank personnel heard of the success of a similar program sponsored by a Detroit bank. Myra Bretzius of Slamer Street, a secretary in the business development department, coordinated the CNB project.

★ ★ ★

"Its purpose," she explained, "is to inspire the girls with thoughts of good grooming and to create enthusiasm and feeling for the bank."

From approximately 350 women employes who could enter the drawing for the free hair and makeup styling, 12 were finally chosen.

Gathering for their "before" photographs, two local participants, Mrs. Ronald Cook and Mrs. Bill Castle, agreed to let The PRESS capture their make-overs on paper and film.

HUSBAND'S REACTION

At 9 a.m. Monday Jackie Cook walked into Donnell's.

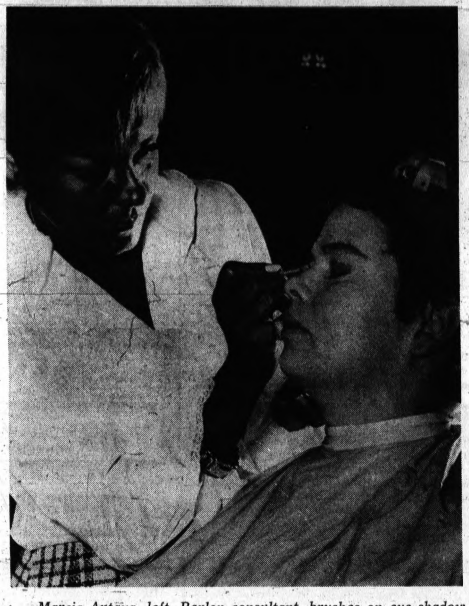

Marcia Antaya, left, Revlon consultant, brushes on eye shadow with an expert hand. Jackie Cook is just beginning the makeup styling portion of her beauty session.

She was asked what her husband was going to say about all of this.

"I haven't even told him. It's going to be a complete surprise," she said, with a gleam in her eye.

★ ★ ★

Barbara Castle was less daring and chose to alert her family. "My husband says they have a big job ahead of them," she winched, "but it will be fun, no matter what."

Waiting their turn to be shampooed and curled, the women talked quietly. The makeup application was their big test. Settling uneasily into the middle booth of the salon, the women watched and wondered as Marcia Antaya, Revlon consultant, smoothed out facial lines, added glow and sometimes eyelashes, and eliminated age.

ALL RESPONDED

One at a time, the women reacted to their new "look." Some giggled, other just stared. All, however, responded.

Barbara was thrilled. She thought everyone at Donnell's did a "great" job, and of course, was going right home to show all her neighbors.

★ ★ ★

She also felt that the project increased rapport between employe and supervisor.

"This kind of attention makes you feel like you are noticed and not just a number," she explained.

SLIGHT OPPOSITION

Jackie, nicknamed "Hedy" and "Liz" by her customers since the makeover, met only slight opposition from her family as a result of her new hair styling and make-up.

"I knew it really wasn't me, but I enjoyed the change," she said.

★ ★ ★

After every trace of their makeover was washed off and out, 12 enthusiastic CNB employes still think enough of the program to want to see fellow workers have their own day of fun next year.



With her makeup completed, Jackie sits anxiously awaiting the results of the final treatment, the comb out. She brought along her hair piece which stylist, James Mar's will work into the completed hairdo.



Uptight Executives Usually Leave Behind Rich Widows

By ABIGAIL VAN BUREN

DEAR ABBY: I am 42 and Sam is 57. We have been married for nearly three years. This is the second marriage for both of us. I have two children by my first husband.

Sam is an executive and a big stockholder with a very important company. He works 12 hours a day, six days a week; and some weeks he works seven. Sam is a man obsessed with his work. You would think the business would fall apart if he didn't do everything himself.

Although we have a lovely home we have practically no social life. I have tried every way I know to get Sam to relax, but he doesn't know how, and doesn't want to learn.

My question: What kind of life is this for me? And what will our relationship be like when the children are grown and gone?

SAM'S WIFE

DEAR WIFE: From your letter, I would say that by the time your children are "grown and gone," your husband won't be around, either. Men who are obsessed with their work and don't know how to relax, usually leave rich widows.

★ ★ ★

DEAR ABBY: We owe everybody in town. I can hardly hold my head up. Every time I hear a knock on the door I'm afraid somebody has come to take something back. We bought everything on time and are behind on all our payments. We still owe the doctor for bringing our baby into the world and the "baby" is three years old.

My husband works steady, believe it or not. And overtime, too. He's no ladies' man, drinks only beer, and as far as I know, know, he doesn't gamble, so will you please tell me where his money goes? Thank you.

NERVOUS IN JERSEY

DEAR NERVOUS: Why don't you ask him? And tell him that he is legally as well as morally responsible for your support, and if you want get rough, you can go to his employer and arrange to have part of his check sent directly to you.

DEAR ABBY: My daughter, at the age of 19, is divorced after nine months of marriage and has gone back to using her maiden name with a "Miss" in front of it.

★ ★ ★

I don't think she has any business calling herself a "miss" again after being married and divorced. I can understand how she would prefer it, being so young, but didn't she forfeit this right once she got married?

She is now working at a new job and using her maiden name. Can she get into trouble doing this?

ANONYMOUS MOM

DEAR ANONYMOUS: Your daughter should ask her lawyer if she can "get into trouble" by using her maiden name with "Miss" in front of it without some legal procedure.

It would appear that your daughter made a bad marriage while young, recognized it, and got out of it with a minimum of battlescars, for which she should be commended. If she wants to "bury" her past, that's her privilege, but I agree, she should do it legally, to keep her skirts clean.

★ ★ ★

CONFIDENTIAL TO "POOR EXAMPLE" IN COLDWATER, MICH. That's a poor excuse. Train your children in the way you know you should have gone yourself. Providence will take care of the rest.

★ ★ ★

Everybody has a problem. What's yours? For a personal reply write to Abby, care of The Pontiac Press, Dept. E-600, P.O. Box 9, Pontiac, Mich. 48056, and enclose a stamped, self-addressed envelope.

★ ★ ★

Hate to write letters? Send $1 to Abby, care of The Pontiac Press, Dept. E-600, P.O. Box 9, Pontiac, Mich. 48056, for Abby's booklet, "How to Write Letters for All Occasions."

WAC Expects Medical Discharge as Her Sneezing Seizures Persist

MIAMI (UPI) — June Clark may have written a new paragraph in Army medical manuals.

It is unlikely that a girl has ever been discharged from the Army because she sneezed too much.

But, that is what is about to happen to the 20-year-old Miami girl who has defied efforts of medical science to permanently halt her sneezing seizures. Her troubles began in 1966 when she sneezed every few seconds for 154 days.

Thinking her sneezing days were about over, June joined the Women's Army Corps last month and was sent to Ft. McClellan, Ala., to train as a lab technician.

She started sniffling almost immediately.

Her father, James Clark, said Friday that the Army can find no cure for June's sneezing and is drawing up discharge papers.

"She said she is being moved into the Army hospital and expects to be discharged within two weeks," he said.

Clark had appealed to Rep. Claude Pepper, D-Fla., for help when June started sneezig in the Army and Pepper recommended that the girl be sent home.



AP Wirephoto

The wives of Apollo 11 spacemen gathered Friday at the Aldrin home near the Manned Spacecraft Center, Houston, Tex. Left to right: Jan Armstrong, wife of Flight Commander Neil Armstrong; Pat Collins, whose husband, Michael Collins is command module pilot and Joan Aldrin, wife of the lunar module pilot, Edwin E. Aldrin.

Sisters Type to Pay for Home

MINNEAPOLIS, Minn. (AP) — To meet a large payment soon due on their new St. Paul priory, nuns of the Order of St. Benedict are working this summer as typists, receptionists, file clerks and in a variety of other jobs with business firms in the Twin Cities.

The project was begun when the sisters found themselves without sufficient income to meet the payment, the size of which was not disclosed. The situation stemmed from a drop in the number of young women joining the order, combined with increased retirements.

Sister Rolaine, assistant to the mother superior, said the nuns were faced with finding the needed funds or else refinancing at a 3 per cent hike in interest rates, to 8½ per cent.

★ ★ ★

One sister contacted a Minneapolis employment firm which specializes in temporary positions. A company official offered a free brush-up course in ofice practices beore placing the sisters in jobs.

All of the salaries they earn are paid directly to the order.

The sisters wear conservative street clothes and black veils on the job. Sister Rolaine said the veils are removed if employers object strongly to them.

Most of the 253 nuns who reside at the priory are involved in the project, Sister Rolaine said.

PHOTOCOPY WORK

Sister Mary Katherine, normally a high school teacher, is doing photocopy work for a Minneapolis synagogue. She said the position offers her "an excellent opportunity to listen to, and get to know, others."

★ ★ ★

Sister Carol, another of the nuns participating, said the experience has drawn the sisters closer together in terms of understanding the problems confronting the order.

For many of the nuns, who joined the order while in their teens, the project has given them their first contact with the business world.

"I think people are surprised to find we want to go out to work instead of begging for money," Sister Rolaine said.

Fall Designs Arrive

By MARY ELLEN MYRENE
Associated Press Writer

NEW YORK—With most fall fashion showings wrapped up a month ago, it was beginning to look like all was said and done for another year on Seventh Avenue.

★ ★ ★

Then along came Norman Norell.

Unveiling his autumn and winter collection Wednesday, Norell upstaged the New York couture community with a fashion line boldly committted to a handful of simple ideas. They are the type of ideas that trends are made of.

The collection's dominant look was the tailored, boxy jacket that is reminiscent of Chanel but uniquely Norell with the addition of big patch pockets, a standing mandrin collar and sleeves cuffed at the wrist.

★ ★ ★

Most of the jackets, in wool and jersey, sported at least a half dozen buttons, often in a double row down the front.

Secretaries Will Meet

The Waldron Hotel will be the setting Monday at 6:30 p.m. for a dinner meeting of the Oakland County Legal Secretaries Association.

Members and guests will hear speakers, W. Cadman Prout of the Oakland County Friend of the Court's Office and George Fulkerson of Fulkerson, Moffett & Fulkerson.

Art Lecture Is Set

Mary Fink of Bloomfield Hills will give a lecture-demonstration on working in fused glass at this week's "Adventures in Art" series at Oakland University. Her talk at 1:30 p.m. Tuesday at Trumbull Terrace will be preceded by a noon luncheon.

★ ★ ★

Mrs. Fink has shown her works at several exhibits and is active with the Pontiac Creative Arts Center, Birmingham Women Painters, Birmingham Sculptors Guild, Detroit Society of Women Painters and Sculptors, and Pontiac Society of Artists.

★ ★ ★

Another "Adventures in Art" luncheon will be held at the same hour Wednesday, featuring a floral arrangement demonstration by Masako Kondo of Royal Oak.

Deaths in Pontiac Area

Harry A. Lillie

Service for Harry A. Lillie, 72, of 641 LeBaron will be 1:30 p.m. Tuesday at Sparks-Griffin Funeral Home with burial in Perry Mount Park Cemetery.

Mr. Lillie died yesterday. He was a retiree of General Motors Truck and Coach Division and a member of the First Congregational Church.

Surviving are his wife, Minnie; two daughters, Mrs. Imagene Samis of California and Mrs. Wendell Hylla of Pontiac; four sons, Robert of Whitehall, Roger and Russell, both of California and Robert Reynnells of Pontiac; two sisters; one brother, 16 grandchildren; and 12 great-grandchildren.

The body may be viewed after 3 p.m. tomorrow.

Bryan D. Tompkins

Service for Bryan D. Tompkins, 26, of 32 W. Cornell will be 10 a.m. Tuesday at Donelson-Johns Funeral Home with burial in Drayton Plains Cemetery.

Mr. Tompkins, an apprentice tool and die maker at Pontiac Motor Division and member of First Methodist Church, died yesterday.

Surviving are his wife, Judith Ann; two sons, Michael and Mark, at home; his parents, Mr. and Mrs. Marcus Tompkins of Grand Haven; four brothers, including Richard of Pontiac; and two sisters,

Berthal Faulkner

ROMEO — Service for Berthal Faulkner, 63, of 418 N. Bailey will be 3:30 p.m. Monday at Roth's Home for Funerals with burial in the Romeo Cemetery.

Mr. Faulkner, an employe at the General Motors Tech Center in Warren, died yesterday.

Surviving is his wife, Lilah; three sons, Joseph of Mount Clemens, John of Lansing and Paul of Kalamazoo; a brother; two sisters; and two grandchildren.

Mrs. Martha E. Palin

OXFORD TOWNSHIP — Service for Mrs. Martha E. Palin, 83, of 825 E. Drahner was today at Allen's Funeral Home in Lake Orion with burial in Ridgelawn Cemetery, Oxford.

Mrs. Drahner died Thursday.

She was a member of St. Marys in the Hills Episcopal Church in Orion Township and a former teacher.

Surviving are two daughters, Mrs. Richard A. Bates of Boston and Mrs. Gale Shaffer of Oxford, and five grandchildren.

Mrs. Daniel D. Smith

TROY — Service for former resident Mrs. Daniel D. (Jessie M.) Smith, 82, of Flagstaff, Ariz., will be 1 p.m. Tuesday at Price Funeral Home with burial in Woodmere Cemetery, Detroit.

Mrs. Smith died Thursday.

Surviving are three daughters, Mrs. Vernon Jeans Sr. of Troy, Mrs. Harry Allum of Arizona and Mrs. E. Rosalie Cempura of California; one son, Norris H. of Lansing; three sisters; one brother; 12 grandchildren; 23 great-grandchildren; and 6 great-great-grandchildren.

Mrs. Joseph Tanko

WEST BLOOMFIELD TOWNSHIP — Services for Mrs. Joseph (Caroline) Tanko, 71, of 7341 Hardisty will be 9:15 a.m. Tuesday at Elton Black Funeral Home, Union Lake, with Requiem Mass at Our Lady of Refuge Catholic Church, Orchard Lake, at 10 a.m. Burial will be in Oakland Hills Memorial Gardens, Novi.

Rosary will be said 6 p.m. Monday at the funeral home.

Mrs. Tanko died this morning. She was a member of Our Lady of Refuge Church and its Altar Society.

Surviving are her husband; two daughters, Mrs. Carolyn McArthur and Mrs. Curtis Copeland, both of West Bloomfield Township; one son, Joseph Jr. of West Bloomfield Township; four sisters; five grandchildren; and one great-grandchild.

The body may be viewed after noon Sunday.

3 Holdup Men Take $400 From Local Shoe Store

Three holdup men took $400 in a robbery of Pick Way shoe store at 746 N. Perry at 8 p.m. yesterday, according to Pontiac police.

★ ★ ★

Two of the bandits pulled pistols on the salesman, Guy Edwards, 42, of Detroit, and made him lie on the floor while they looted the cash register, police said.

★ ★ ★

One of the suspects, all Negroes, had been seen in the store twice during the day. He was described as about 19 years old, light complexioned, about 5 feet 10, thin and wearing a straw hat with a brown band, yellow shirt and brown trousers.

The second suspect's description was: 6 feet tall, thin, dark, wearing a blue short-sleeved shirt and blue trousers.

★ ★ ★

The third man was only seen briefly.

The female Anopheles mosquito is the carrier of malaria. It has a long proboscis with which it pierces the skin, spreading malaria.



THE SEA IN STEREO—Remember when you were a youngster and they told you about hearing the sea in seashells? Well, Teddy Elias, (right), 17, a full-blooded Eskimo from Canada, is hearing it in stereo. Scott Cavanah, 13, of Marathon, Fla., is providing the acoustics. The Eskimo troop is being hosted by the Florida troop during the 7th National Boy Scout Jamboree at Farragut State Park, Idaho.

AP Wirephoto

Ravits Says No to Detroit Mayor Race

DETROIT (AP) — Common Council member Mel Ravits Friday said he would not seek the mayoralty of Detroit but will run for a third term on council.

Ravitz had been saying he was considering running for mayor. Although he withdrew as a possible candidate in the mayor's race, another major candidate announced he may join the race.

Wayne County Sheriff Roman S. Gribbs said he would decide next week whether to seek the office.

"I'm seriously considering it," he said. He indicated that he had been discussing the matter with Wayne County Prosecutor William Cahalan and Chief Assistant Presecutor James Brickley.

★ ★ ★

"I have no plans to run at the moment," Gribbs said, "but the reaction has been quiet encouraging." Gribbs was elected sheriff last year to a four-year term after originally being appointed to the position.

Ravitz' decision to run for council again came as a surprise because of his earlier decision not to seek a third term. He had been citing lack of funds as a major reason.

Honduras Will Get Peace-Plan Police

By THE ASSOCIATED PRESS

Military observers from the Organization of American States were scheduled to move into Honduras today to police a four-point plan to end the undeclared war between Honduras and El Salvador, an OAS official reported.

★ ★ ★

The OAS peace plan, worked out in Washington, called for a cease-fire at 10 p.m. Central American time Friday (11 p.m. Pontiac time), a mutual withdrawal of troops from occupied areas within 96 hours of the cease-fire, formation of an international peace-keeping team, and dispatch of observers to police the peace plan.

★ ★ ★

Both nations accepted the call for a cease-fire, but the Salvadoran Foreign Ministry said El Salvador would not withdraw its troops until Honduras and the OAS offer specific guarantees for the protection of the lives and property of Salvadorans living in Honduras.

★ ★ ★

A Salvadoran claim that its 300,000 citizens living in Honduras have been victims of atrocities and genocide was a key issue in the dispute that led to the outbreak of war Monday.

NOT RECEIVED

Foreign Minister Francisco Jose Guerrero said 90 minutes after the cease-fire began that El Salvador had not received the guarantees it demanded.

President Oswaldo Lopez Arellano of Honduras praised the army for its fight against "the Salvadoran aggression" and announced that the nation's troops had been ordered to obey the cease-fire.

★ ★ ★

President Fidel Sanchez Hernandez of El Salvador said the OAS had threatened to invoke economic sanctions against his country.

An OAS spokesman said early today the Salvadoran government had announced that all the war fronts were quiet after the cease-fire. A heavy storm in the border region during the night reduced the likelihood of any immediate cease-fire violations.

EARLIER FAILURES

Two earlier attempts to halt the fighting have failed.

The bloodiest fighting has been concentrated in Honduras since the war began with a Salvadoran drive across the frontier.

★ ★ ★

Col. Julio Gonzalez Polomo, chief of information for the Salvadoran army, said Friday night that 2,000 Hondurans and about 400 Salvadorans had been killed.

No casualty reports were available from the Honduran government.

Before the cease-fire, El Salvador's bigger and better-equipped army thrust deeper into Honduran territory, taking the provincial capital of Nueva Ocotepeque and driving west and north more than 12 miles past the town.

★ ★ ★

Associated Press photographer Jesus Diaz reported from the captured town that hundreds of Honduran soldiers and civilians had been killed and that Salvadoran troops used bulldozers to dig 14 mass graves for the Honduran dead.

★ ★ ★

Diaz also reported that the Salvadoran troops assaulted Honduran women and looted the town. Most of Nueva Ocotepeque's 10,000 inhabitants fled toward nearby Guatemala.

A Franciscan priest, the Rev. Xavier McTaggart of New York, and a nun rescued two women who said they had been raped by 20 Salvadoran soldiers, Diaz reported.

Box Falls From Truck, Scattering AF Secrets

WASHINGTON (UPI)—It was the start of rush hour, and cars began jamming the 14th Street bridge over the Potomac River.

Suddenly, at the Virginia end of the bridge, not far from the Pentagon a box tumbled out of a truck and burst open. Papers scattered in the wind.

★ ★ ★

Just as suddenly, security personnel leaped out and ran after the flitting papers. Soon they were joined by two Air Force helicopters and the Washington Police harbor patrol.

The box held secret Air Force documents that were being transported to the Air Force University at Maxwell Air Force Base, Ala.

ALL PAPERS REGISTERED

Pentagon spokesmen said they could not determine immediately whether all the papers were gathered up. But they said it would be no problem to make a final determination because all of the papers were registered.

"None of the classified documents was of such a nature to give any aid or comfort to a potential enemy," an Air Force spokesman said. But he did not explain why the documents carried a classified designation.

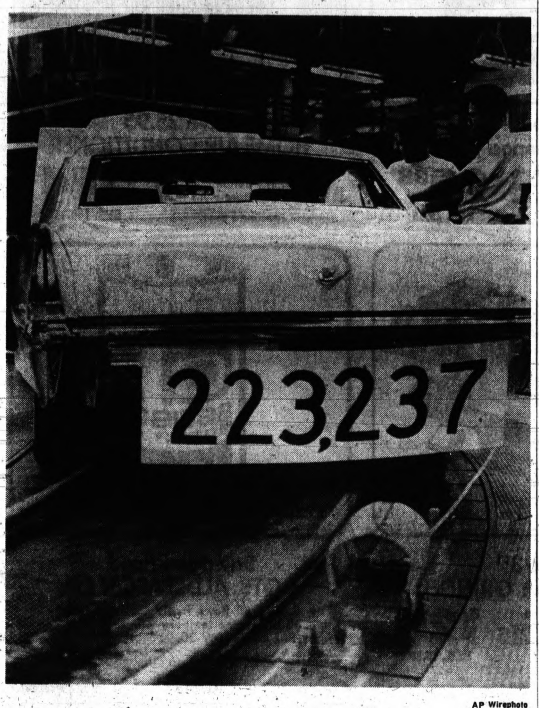

AP Wirephoto

LAST CADILLAC OFF LINE—The last Cadillac of the 1969 model run, the 223,237th, comes off the final assembly line in Detroit yesterday. The assembly line will shut down for changeover to the 1970 models. Playful workmen here have attached a small covered wagon to the final car to indicate the vacation travel that is just ahead for many employes that will be out of work during the model changeover.

Lodge Calendar

Pontiac 21 Demolay annual Picnic, Sunday July 20, Jaycee Park, 1:30 p.m. Potluck. H. Palaian, W.M. —Adv.

MAKE OVER PAGES

HUNTOON FUNERAL HOME
79 OAKLAND AVE., PONTIAC
Member National Selected Morticians. Phone 332-0189.



EYES BOTHERING YOU?



Call Today For An Appointment!
THE NUMBER IN PONTIAC IS 333-7871
We Provide:
EXAMINATIONS • REGULAR GLASSES
SAFETY GLASSES • CONTACT LENSES
SUNGLASSES • REPAIRS
This is a consumer organization sponsored by your local credit unions. Open Saturday and every weekday except Wednesday.
Hearing Aids, Too!
SIDNEY GILBERT, Optometrist
RAY HEFFRON, Certified Hearing Aid Audiologist
PONTIAC CONSUMERS CO-OP OPTICAL
Make An Appointment At Our Convenient Location:
1717 South Telegraph — Pontiac

OPEN SUNDAY 2 to 5 P.M.



SEMINOLE HILLS COLONIAL
Attractive 4-bedroom brick and cedar shake home in excellent condition. Living room 17x28 with fireplace, dining room, modern kitchen with dining area, den, porch and lavatory on first floor. Bedrooms and 2 full baths up. Full basement. 70-foot lot with 2-car attached garage and outdoor patio with roof. $39,500, terms, 204 Ottawa Dr.
WE WILL TRADE
ANNETT INC. REALTORS
28 E. HURON PONTIAC 338-0466
Office Open Evenings and Sunday 1-4



Sparks-Griffin
FUNERAL HOME
"Thoughtful Service"
Glenn H. Griffin
46 Williams St. Phone FE 8-9288

Reflections
THE PURPOSE OF A VAULT
Should a vault be selected by everyone? The answer is no!
In our opinion, the selection of caskets, vaults, etc., should be, "To each his own". If this is true, what purpose does a vault serve?
The primary and most important function of a vault is protection! Protection for the casket and its precious contents. A vault gives "peace of mind" to those who care, that can never be measured in dollars.
Today, most cemeteries require the use of a vault or concrete liner. This is to make sure that the burial receptacle will support the weight of the earth above. This prevents the unsightly sunken graves that used to be the earmark of most cemeteries.



J. L. Voorhees



M. E. SIPLE
VOORHEES-SIPLE FUNERAL HOME
268 North Perry Street Phone FE 2-8378

Orange Blossom
Symbol of a Dream



Catch a sparkle from the morning sun. Hold the magic of a sudden breeze. Keep those moments alive. They're yours for a lifetime with a diamond engagement ring from Orange Blossom.
FROM $100.00
Charge • Layaway • Michigan Bankard
OPEN FRIDAY EVENINGS
Connolly's
JEWELERS
DOWNTOWN PONTIAC FE 2-0294
Corner of Huron and Saginaw Streets

MAKE OVER PAGES

AUBURN HEIGHTS FREE METHODIST
930 S. SQUIRREL RD.
HENRY SCHMIDT, PASTOR
SUNDAY SCHOOL ..... 10:00 A.M.
MORNING WORSHIP ..... 10:45 A.M.
EVENING WORSHIP ..... 7:00 P.M.
WEDNESDAY PRAYER ..... 7:30 P.M.

Session Set

The Rev. V. L. Lewis, pastor of St. James Missionary Baptist Church, asks members to be present at a business session following 11 a.m. worship tomorrow.

I could tell where the lamplighter was by the trail he left behind him.—Sir Harry Lauder, Scottish singer.

FIRST ASSEMBLY of GOD
Perry St. at Wide Track
SUNDAY SCHOOL 9:45 A.M.
Everyone Welcome
11 A.M. "AMAZING FAITH"
7 P.M.
Cooperating with United Evangelistic Crusade
Wisner Stadium



Pastor Charles A. Davenport
The Church on The March

ST. ANDREW'S EPISCOPAL CHURCH
5801 Hatchery Rd.,
Rector: The Rev. M. James Fleming
Sunday Services
8:00 A.M. — Service of Holy Communion
10:00 A.M. — Service of Holy Communion
(First Sunday of month) Service of Morning Prayer (Remaining Sundays) Everyone welcome.

The Pontiac CHURCH OF CHRIST
1180 N. PERRY
WORSHIP 10:30 and 6:00 P.M.
BIBLE CLASSES 9:30 A.M. SUNDAY
Mid-Week Bible Class Wed., 7:30 P.M.
BOYD GLOVER
TOM MILHOLLAND
Ministers
HEAR HERALD OF TRUTH
Ch. 50—Fri. 10:30 A.M.
Ch. 62—Sun. 3:30 P.M.



Pontiac Press Photo

NEW HOPE BIBLE CHURCH — The Rev. Elden Mudge looks over the grounds of New Hope Bible Church, Pine Knob and Sunnyside, Independence Township, and meditates over the 25 years he has served as pastor. At the end of the year Pastor Mudge will retire from the ministry to serve at Elim Bible College. Under his leadership the white brick church building was constructed.

At New Hope Bible Church

Congregation to Honor Pastor Mudge

The Rev. Eldon Mudge Sr., pastor of the New Hope Bible Church for the past 25 years, will be honored at a reception Friday evening at 7:30.

★

Pastor Mudge will retire from the ministry at the end of the year and move to Rochester, N.Y. Where he will act as coordinator of missionary affairs for Elim Bible College.

The Rev. and Mrs. Mudge have two daughters on the mission field in Africa. Mrs. J. R. Napes and family are in Kenieba, Mali; and Mrs. Roy Cooper and family are serving in Bukuria, Kenya.

★ ★ ★

The Mudges have a son, Elden Jr. who is with the Pontiac Police Department. They also have 12 grandchildren; and one great-grandchild.

The retiring pastor received his theological education at Adrian National Bible College and Great Lakes College.

★ ★ ★

The congregation under the leadership of Pastor Mudge has another couple, the Rev. and Mrs. Harry Austin, and children, serving as missionaries in Bolivia, South America.

★ ★ ★

The church with a membership of about 200 contributes to the support of missionaries and schools in Colombia, Korea, Spain, Indonesia as well as to the missionaries in Kenya and Mali.

★ ★ ★

The New Hope Bible Church members first worshiped in the present Sashabaw Presbyterian Church on Maybee Road:

★ ★ ★

Later services were held in the Sashabaw Elementary School. The present white brick church was constructed about 25 years ago.

At Salvation Army

Leaders Appointed

Newly appointed officers of the Pontiac Corps of the Salvation Army are Brig. and Mrs. Clarence E. Critzer. They succeed Brig. and Mrs. John Grindle who were sent to Saginaw after four years in Pontiac.

Brig. Critzer received his early education in Shelbyville, Ind., his birthplace. After completing studies at the William Booth College in Chicago he was commissioned an officer in 1930.

★ ★ ★

Mrs. Critzer is a native of Marion, Ind. With her husband she served over 30 years in various cities in Indiana before being transferred to Michigan seven years ago.

The Critzers of 788 Menominee held appointments in Muskegon, Benton Harbor and for the past three years were in charge of The Brightmoor Salvation Army Corps in northwest Detroit.

★ ★ ★

The Critzers have one daughter, Phyllis Ann, a senior at Vennard College, University Park, Iowa. After graduation she expects to enter The Army's School for Officer Training and follow her parents example devoting her life as a Salvation Army officer.



BRIG CLARENCE E. CRITZER

Orchard Lake Schools Plan Residence

Faculty, trustees, alumni and friends gathered on the Orchard Lake Schools campus Sunday, to break ground for the new St. Mary's Preparatory Residence.

★ ★ ★

The Very Rev. Walter J. Ziemba, president and rector of the schools, turned the first shovel of dirt for the $2 million structure which will accomodate 300 boys. The residence is scheduled to be completed in time for the opening of the 1970 school year.

★ ★ ★

Father Ziemba was followed by faculty, parents, student body, campus staff and members of the Ladies Auxiliary.

★ ★ ★

During the ceremonies, a grant of $100,000 for a memorial library in the new residence was presented to Father Ziemba by John Slavsky, Orchard Lake, president of the board of directors of the Januszewski Family Foundation.

★ ★ ★

The grant was made in memory of the Januszewski Family, founders and former editors of the Polish Daily News, newspaper in Detroit.

If the great thing in this world is not so much where we stand as in what direction we are moving.—Oliver Wendell Holmes, American poet and essayist.

Dr. Martin Called for Four-Year Term

Dr. E. W. Martin, superintendent of the Eastern District of Nazarene churches, was called to serve his district for another four years during the 20th annual District Assembly Wednesday at First Church of the Nazarene.

★ ★ ★

The secretary for the conference reported 18,512 persons are enrolled in Sunday School; and more than $315,000 was given to world missions for the year.

★ ★ ★

Nazarenes give $318 per capita each year, according to the record. Church property in the district is presently valued at more than $10 million.

Bible School for Children, Young People

Six young missionaries from Child Evangelism Fellowship will conduct 18 Vacation Bible School Clubs Monday through Friday at Five Points Community Church, 3411 E. Walton.

★ ★ ★

The missionaries will visit homes in the local neighborhood to form Bible clubs and meet for an hour each day.

★ ★ ★

A planned program is scheduled for July 26 in the picnic-playground behind the church.

★ ★ ★

A special program called "Operation — Youth Outreach" for junior high, senior high and college and young people, is arranged for each evening of the week.

★ ★ ★

This will include a progressive dinner, hootenany, treasure hunt, centennial party and a swimming party. The program will include attending the citywide evangelistic crusade at Wisner Stadium each evening.

Release Report of Commission

WASHINGTON, D.C. — The U.S. will either carry through with "widespread political and social reform" or it will develop into a "society of garrison cities," according to the report to the National Commission on the Causes and Prevention of Violence.

The 262-page report was released by the Commission chairman, Dr. Milton Eisenhower, and was prepared by a group headed by Jerome H. Skolnick of the Center for the Study of Law and Society at the University of California at Berkeley. It is now available in paperback.

All Saints Episcopal Church
Williams St. at W. Pike St.
The Rev. George Widdifield, Rector
8:00 A.M.
Sunday, July 13, 1969
THE LITURGY OF THE LORD'S SUPPER
10:00 A.M.
MORNING PRAYER AND SERMON
by The Rev. William Brewster, Jr.



FIRST NAZARENE
60 STATE ST.
"Where All the Family Worships Together"
Study God's Word in a Cool Atmosphere



9:45 A.M.
SUNDAY SCHOOL HOUR
Classes for All Ages
11:00 A.M.
WORSHIP HOUR
7:00 P.M.
Adult Choir, John Burton, Noami Baughey, A service to bless and inspire you.
Nursery Open for All Services

I shall grow old, but never lose life's zest, because the road's last turn will be the best.—Henry Van Dyke, American clergyman.

FIRST SPIRITUALIST CHURCH
576 Orchard Lake
SERVICE 7:30 P.M.
DOROTHY BEESLEY
Speaker
For Information Call 334-3715

GOOD SHEPHERD ASSEMBLY OF GOD
Temporary Location
Leggett Elementary School on ELIRA Rd.
off Pontiac Lake Rd.
Waterford Township
Sunday School 10:00 A.M.
Classes for All Ages
Morning Worship 11 A.M.
Evening Service 7 P.M.
Pastor John Dearing
335-5313

Who controls your life IS IMPORTANT
Jesus said, "Whosoever will save his life shall lose it: and Whosoever will lose his life for my sake shall find it."
Make Christ Your Guide in Life!

SUNNYVALE CHAPEL
Welcomes You
9:45, 11:00, 6:00, 7:00



Worship 11 A.M. Attend UNITED CRUSADE at WISNER STADIUM 7:30 Nightly Hear Jack Van Impe
Sunnyvale CHAPEL
5311 PONTIAC LAKE ROAD
V. L. Martin, Pastor

MARIMONT BAPTIST CHURCH
68 W. Walton Blvd.
Holding Forth the Word of Life
Sunday School ..... 9:45 A.M.
Morning Worship ..... 11:00 A.M.
Evening Service ..... 7:00 P.M.
Wednesday Evening ..... 7:00 P.M.
REV. ROBERT F. RICHARDSON, Pastor

First Congregational Church
E. Huron and Mill St.
Rev. Malcolm K. Burton, Minister
Sunday Morning Service 9:30 A.M.
Church of the Mayflower Pilgrims

Elizabeth Lake Church of Christ
Christian: 183 S. Winding, Pontiac
Sunday School ..... 9:45 A.M.
Morning Worship ..... 11:00 A.M.
Evening Service ..... 6:00 P.M.
Wed. Bible Study ..... 7:00 P.M.
Minister Kenneth Williams 682-2785

First Wesleyan Church
BALDWIN at FAIRMONT
Pontiac, Michigan
THAT THE WORLD MAY BELIEVE — THE WESLEYAN CHURCH
Sunday School ..... 9:45 A.M.
Worship ..... 11:00 A.M.
Wesleyan Youth ..... 6:00 P.M.
Evening Family Gospel Hour ... 7:00 P.M.
Wednesday Prayer and Praise . 7:00 P.M.
REV. WILLIAM LYONS, Pastor

APOSTOLIC CHURCH OF CHRIST
1410 University Dr.
Saturday Young People 7:30 P.M.
Sunday School and Worship 10 A.M.
Sunday Evening Service 7:30 P.M.
Tues. and Thurs. Services 7:30 P.M.
William D. Parent, Pastor — Bishop L. A. Parent
Church Phone FE 5-8361 — Pastor's Phone 852-2382

SPIRITUAL CHURCH of GOOD SAMARITAN
4780 Hillcrest Drive, Waterford 623-1074
"A Center of Spirituality and Sociability"
WORSHIP 7 P.M.
Rev. Gerald Monroe of Drayton Plains
Thursday, July 24 — Silver Tea

CHURCH OF CHRIST IN CHRISTIAN UNION
25 EAST BLVD. SOUTH
Preaching a Christ Centered Message
A GROWING AND GLOWING CHURCH MAKING CHRIST KNOWN TO ALL
A WELCOME TO ONE AND ALL
Sunday School 9:45 — Worship 11:00 — Y.P. 6:00
Evangelistic Hour 7:00 — Wednesday Prayer 7:00
Church 338-1155 — Res. 332-3953



John L. Sheffield Pastor

1st GENERAL BAPTIST CHURCH
249 Baldwin Ave.
Sunday School ..... 9:45 A.M.
Morning Worship ..... 11:00 A.M.
Evening Service ..... 6:00 P.M.
Wed. Bible Study ..... 7:00 P.M.
Rev. T. W. Bland, Pastor — FE 4-7172 — 673-0209



Independent, Fundamental, Evangelistic
NORTHSIDE BAPTIST CHURCH
2024 Pontiac Road (Across from 4-H Fairgrounds)



Sunday School 10 A.M.
Church Services 11 A.M.
Sun. Eve. Evangelistic Service 7 P.M.
Midweek Service Wed. 7 P.M.
A Going — Glowing — Growing Church
Pastor Rev. Jack Turner — Nursery Provided — Phone 335-5590

LAKECREST SOUTHERN BAPTIST CHURCH
35 Airport Rd., Pontiac
Sunday School 9:45 A.M. — Worship 11 A.M.
Training Union 6:30 P.M. — Worship 7:30 P.M.
Wed. Choir Practice 6:30 — Prayer 7:30
Phil Tindle, Jr., Pastor — 335-4897

KEEGO HARBOR BAPTIST CHURCH
681-0968 1712 CASS LAKE ROAD 682-7568
Sunday School 10 A.M. Worship 11 A.M.
Training Union 6:00 P.M. Evening Worship 7:00 P.M.
GROUND BREAKING
SUNDAY, JULY 20th, 2:30 P.M.
For the New Auditorium
Featuring: The Pruitt Family Singers
DAVID HOTT, Pastor
Affiliated with Southern Baptist Convention

HILLCREST BAPTIST CHURCH
1240 Doris Road, Pontiac
SUNDAY SCHOOL 9:45 A.M. WORSHIP 11 A.M.
TRAINING UNION 6 P.M. WORSHIP 7 P.M.
WEDNESDAY PRAYER MEETING 7 P.M.
Ondra Black, Pastor

Silvercrest Baptist Church
2562 Dixie Highway, Pontiac
9:45 A.M. SUNDAY SCHOOL
10:45 A.M. "MODERN SAINTS"
6 P.M.
Cooperating With Pontiac Crusade
673-3022 — Pastor John Hunter — 673-9274

THE LUTHERAN CHURCH
INVITES YOU

THE LUTHERAN CHURCH MISSOURI SYNOD
CROSS OF CHRIST
On Lone Pine at Telegraph
Bloomfield Hills
Phone 646-5887
Sunday Worship 8:30 & 10 A.M.
Delayne H. Pauling, Pastor

GRACE
Genesee at Glendale (W. Side), Pontiac, Phone: FE 2-1582
Sunday Worship 8:00 and 10 a.m.
Richard C. Stuckmeyer, Pastor

PEACE
5825 Highland Rd. (M-59), Pontiac
Phone: 673-6438
Sunday Church School 9 A.M.
Sunday Worship 10:30 A.M.
William Wurm, Pastor

ST. PAUL
Joslyn at Third (N. Side), Pontiac
Phone: FE 8-6902
Church Service 10:45
Sunday School 9:15
Rev. Carl E. Lutz, Jr., Pastor

ST. STEPHEN
Sashabaw at Kempf, Drayton Plains
Phone: OR 3-6621
Sunday Church School 9:15
Sunday Worship 8:00 and 10:30
E. Dale Hansen, Pastor

ST. TRINITY
318 Auburn Rd. (E. Side), Pontiac
Phone: FE 4-9405
Sunday Church School 9:45
Sunday Worship 8:30 and 11:00
Ralph C. Claus, Pastor

THE LUTHERAN CHURCH IN AMERICA
CHRIST
Airport at Wms. Lake Rd., Waterford
Phone OR 3-7331
Sunday Worship 11 A.M.
Sunday Church School 9:20
Wayne E. Peterson, Pastor

GLORIA DEI
2600 Pontiac Road, Pontiac
Phone 335-9161
Sunday Worship 8:30 and 11:00
Sunday Church School 9:30
Charles A. Colberg, Pastor

ASCENSION
4150 Pontiac Lake Rd., Pontiac
Phone OR 4-1212
Worship 9:30
John E. Coopernider, Pastor

THE AMERICAN LUTHERAN CHURCH
BEAUTIFUL SAVIOR
5631 N. Adams Rd., Bloomfield Hills
Phone MI 6-5044
Sunday Worship 8:15 and 11:00
Sunday Church School 9:30
Fred W. Maclean, Pastor

MT. HOPE
517 W. Walton Blvd., Pontiac
Phone: 335-9881
Sunday Worship 9:00 A.M.
Sunday Church School 9:40 A.M.
Ronald E. Rein, Pastor

SYLVAN LAKE
2399 Elga, Pontiac
Phone: 682-0770
Sunday Worship 8:00 and 10:30
Sunday Church School 9:15
James A. Schlichauer, Pastor

"THE LUTHERAN HOUR" Each Sunday WPON 7:05 A.M., CKLW 10:30 P.M.

FIRST BAPTIST CHURCH
Oakland and Saginaw
Rev. Robert Shelton, Pastor
Sunday School 9:30 A.M. — Morning Worship 10:45 A.M.
SUNDAY EVENING 7:30 P.M.
United Evangelistic Crusade
WISNER STADIUM
PONTIAC
Dr. and Mrs. Jack Van Impe
Crusade Dates
July 20-27 — 7:30 Nightly

MAKE OVER PAGES

Week's NY List

	Sales (hds.)	High	Low	Last	Chg.
Pennwt 1.20a	11	38¾	38¾	38¾	+7/8
Penwlt pf2.50	11	56¼	56¼	57	+1¼
Penwlt pf1.25	10	28⅜	28⅜	28⅜	+1/4
PennzUn .80	874	37¾	35¼	36⅜	−1/8
PenzU pf1.53	270	54¾	51¼	51¼	−1¾
PeopDrg 1.10	30	23¾	22¾	22¾	−1/4
PeopGas 1.96	238	51¾	50¾	51¾	+1/4
PepsiCo	511	50¼	48¼	48	−2
PepGBot .80a	54	18¼	18¼	20	−1/4
Perfect Film	59	19¼	18¾	18¾	−1/2
Perkin Elm	1002	46⅛	44⅝	45⅛	+1⅜
Pet Inc 1.10	5	40¾	39¾	39¾	−1
Pet Inc pf	4	24¾	23	23	−1½
Pet Inc pf 4	100	23¾	21¾	21¾	−1
PetePaul 1.20	34	31⅜	30	30⅜	−⅜
Petroplex .90	287	36⅜	36⅜	36⅜	−⅛
Petrol pf1.37	16	30½	30	30	−⅜
Petrlm 1.50	396	21¾	20¾	21	
Petroim rl	1607	⅛	1-32	1-32	−1-32
PfizerC 1.40a	1470	83¾	79½	79¾	−3¼
PhelpsD 1.90	59	42¾	41	41¾	−⅛
Phila El 1.44	289	28	27½	27½	+⅛
PhilaEl pf 7					
PhilEl pf4.40	21990	101	99½	100½	
PhilEl pf4.20	2420	65¾	64½	65¼	−⅜
PhilEl pf4.30	2300	63	62¼	62½	−1
PhilEl pf3.80	2340	58	57	57	
Philip Morr 1	270	28¼	27¾	27¾	−1/8
PhilMor pf 4	2230	58	57	57	
PhilM pf3.90	2360	56	54	55	−2½
Phillip Ind .16	1525	28⅜	26¾	26¾	−1¼
Phill Pet 1.30	3820	30⅜	29⅜	30¼	+⅛
PhillVanH .36f	120	22⅜	22	21¾	+⅛
Pillsbury 1.36	43	44¾	44¾	44¾	−⅛
PionNGas .80	178	16⅜	15⅝	15⅝	+⅛
PitneyBw 1.40	155	72¾	69¾	72¼	+1¾
PitneyBw .48	367	33¼	31¼	31¼	−2
Pit Coke .40	1000	10⅝	10⅜	103	
Pit Forg .80	27	15⅝	15⅝	15⅝	+⅛
PittFtW pf 7	2220	99	99	99	−1
PittPgsA pf 7	260	97½	97½	97½	−1
Pittston 1.20b	1436	41	40¼	40¼	−⅝
Plough .60	353	64⅝	61	62¾	−2⅛
Polaroid .32	2759	118¼	108½	117	+3¾
Portec 1.20	69	24⅞	23¾	24¼	+⅛
Porter pf5.50	2140	73½	72	72	
PortGE 1.72	187	32¾	31½	31½	+⅛
PotomEl 1.10	273	18⅜	18	18¼	−⅛
Pot El pf7.44	40	100	100	100	
PPG Ind 1.40	337	36¾	34¾	35¾	+⅛
Premr Ind .10	13	26¾	26¾	26¾	
Premin pf.90	49	17¾	17¾	17¾	+⅛
ProctGam 3.60	xb51	94¾	93¾	93¾	+¾
ProdRsch .28	39	19⅜	17¾	17¾	−1⅝
PubSCo 1.06	47	22½	21¾	22¼	+⅜
PSvcEG 2.40	480	31¾	30¾	31¼	+⅛
PSEG pf6.80	2400	101½	101¼	101¼	−¼
PSEG pf5.50	2180	77¾	76¾	77¾	
PSEG pf5.05	2280	74½	73	74¼	+1⅛
PSEG pf4.30	2440	63	61¾	61¾	−2⅛
PSEG pf4.18	2110	60¾	58½	58½	−2
PSEG pf4.08	2300	60¼	59¼	60¼	
PSEG pf1.40	15	21¾	21¾	21¾	
Pub Sv Ind 2	109	40¾	39¾	39¾	
PSInd pf3.50	2140	52¾	51½	51½	
PSInd pf1.08	2490	15	15	15	
PSInd pf1.54	2110	15¾	15¾	15¾	
PubkInd .75f	96	9¾	9¼	9¼	−⅛
Pueb Sup .28	99	25	23¾	24¾	+1½
Pr Cem 1.10	55	18⅜	17½	18¼	−⅛
PugetPL 1.68	x73	32¾	31¾	32¾	+⅛
Pullman 2.80	92	46¾	45¾	46¾	+1
PureOil 1.80	334	46¾	45¼	45½	−⅛
Puroilstr 1.60	47	29¾	27¾	28	−1
	Q				
QuakOat 1.30	142	53½	48¾	52⅝	−1¼
QuakOat pf 3	7	69¼	64½	64½	−4½
QuakSlO 1.40	24	44	42¼	44	+1⅛
Questor .50	125	23½	22	22¼	−⅛
Questor pfA2	15	46	45¼	45¼	−1¼
	R				
RalstonP .60	315	24	23½	23⅝	+⅛
RalstP pf1.2p	9	32¼	32¼	32¼	−¼
Ramco Inc .93	143	29	29	29	−⅛
RapidAm .75	1449	23¼	21	21¾	−1¼
RaxaA pf2.25	19	47	46	46	−1
Raybestos 1	12	59⅝	59½	59½	−⅛
Raymn Int 1	80	20⅝	19¾	20	
Raytheon .50	426	34⅛	31⅜	33	
Rayth pfl.12	8	38	35¾	35¾	−2⅛
RCA 1	1468	40¾	38¾	40	+⅝
RCA cv pf 4	46	91½	90	90	−⅛
RCA pf3.50	2510	57¾	56	56½	−⅛
Reading Co	142	23½	20	20¾	−⅛
Reading 1 pf	35	19½	18¼	18½	−⅛
Reading 2 pf	36	19½	17½	17½	−2⅛
RdgBasic .25	4367	37¾	30¾	35¼	−2¼
RdgBl pf1.37	13	63½	56	61½	−3
Reeves 1.50a	44	31	30¼	30¼	−⅝
ReichCh .30	128	15	14	14¾	−⅛
ReliabStr .60	x54	12¾	12¾	12¾	−1⅛
ReliantEl 1.20	334	56	53½	54½	+⅛
ReliantEl pf 3	419	77	74½	75½	−1½
Relian. pf1.60	90	30	27¾	29¼	−⅛
Republic Co	916	27⅜	23¾	24¾	−2⅜
Republ 2.50	415	49½	49	49	−⅛
Revco DS .40	150	38¾	37½	38¼	+⅛
Reverec 1.20a	856	39¾	37¾	38¾	+⅛
Revlon 1.40	513	83½	81	81¾	−1⅛
Revlon pf 1	47	43¾	43¾	43¾	−⅛
Rex Chn 1.50	66	33¾	31¾	33½	+1⅛
RexCh pf2.50	6	52	52	52	+2
Reyn Met .90	571	34⅝	33¾	33¾	−⅛
ReyM pf4.50	18	85¼	84¼	84¼	−1⅛
ReyM pf2.37	4	36	36	36	−⅛
ReynTob 2.20	617	38½	37¼	38⅜	+⅛
Richrdson .80	52	25½	25½	25½	
Riegel Pap	193	25	24	24⅝	−⅛
Riegel pf 3	100	31	30½	31	+⅛
RioGrand	64	13	11¾	12	
RioGrn pf.60	31	34⅝	34⅝	34⅝	−⅛
RivStaF .80	129	27¾	26¾	26¾	−⅛
RoanSel .33h	x1146	7¾	7¾	7¾	+⅛
RobshCon .70	200	38½	36¾	37⅜	
Robrtsn 1.10	43	27¾	27½	24¼	−3¼
RobinsAH .40	208	38⅜	37¾	38⅜	+⅛
Roch GE 1.20	57	27¾	27¾	27¾	+⅛
RochTel 1.10	80	35¾	34¾	34¾	−⅛
RockWtg 1.0	75	28⅜	28⅛	28⅛	−⅛
Rohmh 1.60b	80	89	87¾	88½	−⅛
RPtr Co .30	91	29¾	29¾	29¾	+⅛
RollinsInc .18	228	35¾	34	34¾	−⅛
Romon .20	93	6¾	6¾	6¾	−⅛
Roer cp	31	36¾	34	34	−2⅝
RoverAm .70	202	23¾	22¾	23¼	−⅛
RoxCCola .54	82	21¾	20	21	−⅛
RoyDut 1.03g	97	44¾	43¾	44¼	−⅛
RoyD fn1.68	168	47	45⅝	46⅜	−⅛
Royal Ind	109	16	15¾	15¾	+⅛
Rubbmd .96	31	37½	36¾	36¾	−⅛
Rucker Co	268	18¾	15¼	16¾	−1⅛
RusTops .48	544	23¾	23¾	23¾	−⅛
	S				
Safeway 1.10	370	26½	25¾	26⅛	−⅛
StJosLF 1.04	78	18	18	18¼	−⅛
StLSanF 2.40	81	43	41	41¼	−1¼
StRegPap 1.60	477	37¾	40¾	40¾	+2¾
SanDieGas 1	88	25½	24¾	25¼	
Sanders .30	431	28¼	26¾	26¾	−1⅜
Sangamo .40	200	25¾	22	22¼	−2⅝
SaFeInd 1.60	237	57¾	56¾	56¾	−⅛
SFe Ind pf.50	46	9¾	9¼	9¼	−⅛
SanFeInt .30	266	42¼	39¾	41¾	+1½
SarWelSci .60	311	24¾	21¾	159⅜	−1⅛
Saturn Ind-	123	18¾	17¾	17¾	−⅛
SavanhNE 1.08	42	20	19¾	19¾	−⅛
Schaefer Cp	241	40¾	38¾	40¾	+⅛
Schenley 1.20	163	26¼	25	25	−⅛
Schnley pf.50	x6	8¼	8¼	8¼	+⅛
Schering .80	1037	44	42	42	−⅛
Schick	103a	8	7¾	7¾	−⅛
SchlitzBr 1.40	202	63½	61¾	61¾	−⅛
Schlmbr 1.40	294	92⅜	89¼	90	−1½
Scient Resrc	116	16	15¾	15¾	−⅛
SciRes pf.82k	55	25	22½	23¾	−⅛
SCM Co .60b	1340	23¾	22¾	23¼	−⅛
SCOA Ind .60	427	19	17¾	18	−⅛
ScotLadF .50	83	35½	33¾	34¾	−⅛
ScotPap .90	63	21¾	20¾	20¾	−⅛
ScottFore .60	52	24½	23¾	24¼	+⅛
Scott Paper 1	53	28¼	26¾	27¾	+⅛
ScovilMf 1.40	477	45¾	42½	42¾	−2⅜
ScovilMf 2.50	31	54¾	54¾	54¾	−⅛
ScrewBt .20g	139	14	12¾	13¼	−⅛
Scud DavVal	132	7¾	7½	7½	−⅛
Scudder pf.45g	107	8¾	8¼	8¼	−⅛
SbCLInd 1.20	1037	36¾	35¾	36¼	−⅛
sbdWorld Air	1020	20¾	19	19	−1
SeaCont 1.20a	116	19¾	18¾	18¾	−⅛
SearlG D .30	201	40¾	39¼	39¼	−⅛
SearsR 1.20a	1324	39¾	38¾	39¼	+⅛
SeatrainLine	353	23¾	20	20¾	+⅛
SEDCO .08	173	29¾	28¾	28¾	−⅛
Seilon 1.00	31	11¾	9¾	10¾	−⅛
ServcoMat .50	271	32¾	29½	30¾	−2
Shell Oil 2	1311	57¾	56¾	57¾	+⅛
ShellTrn .73g	4	38	36	36	−⅛
ShellT rn.73e	38	36¾	36¾	36¾	−⅛
ShellerGl .80	129	26⅜	24¾	24¾	−2
ShellGl pf4.50	20	84	84	84	−1
ShellGl pf1.35	42	28¼	27	27	−⅛
Sherwin 1.60	1	35	35	35	−⅛
SherW pf4.5	3	95	94	94	−1
Shrwin .80b	201	35½	34¾	34¾	−⅛
Siegel Ind .48	x66	18	17½	17¾	+⅛
SierraPac .72	87	21	19¾	20¾	−⅛
Signalkn 1.20	67	31¾	30¾	31¼	+⅛
Signal pf2.20	1	26¼	26¼	26¼	−⅛
Signal pf 1	2	26¾	26¾	26¾	−⅛
Signode Cp 1	28	42¼	40½	41¼	+⅛
SimmPrv .10	230	13½	12	12⅜	−⅛
Simmn 1.40a	52	46¼	44	45¾	−1¼
SimpPap .70b	1311	74⅜	73¾	74¼	−⅛
SingerCo 2.40	489	67⅜	64¾	65¾	−2
Singer pf5.50	32	86	85	85	−1
Skelly Oil 1	49	45½	44½	44½	−1½
Skil Corp .90	31	42	42	42	−⅛
Skyline .48	848	98½	90	91	−5⅛
SmithAO 1.0	71	41½	39¾	40¾	−⅛
Smith Intl .36	78	34	32	33⅜	+1⅛
Smith KF 2	348	41¾	39¾	40¾	−⅛
Smucker .70	3	27¾	27¾	27¾	−1¼
SolaBasic .50	9953	15¾	15	15¼	−⅛
Soo Lin 2.25g	43	32	31¼	31½	−⅛
SOs Cons .40	76	24¾	23¾	24¼	−⅛
SCarEG 1.36	21	39¾	36¾	36¾	−1⅛
SC EG pf2.50	3	37	37	37	−⅛
SouJerC 1.40	28	26¾	26	26¾	−⅛
SoestPS 1.08	17	18¾	16¾	18	+1¾
SouCarbE 1.40	622	34¾	33¾	33¾	−⅛
South Co 1.14	695	27¾	26½	27¼	+1
SouInGE 1.40	20	32	32	32	−⅛
SouNGas 1.40	249	41½	40	40¼	+⅛
Sou Pac 1.80	555	35¾	33¾	34¼	+⅛
Sou Ry 2.80a	309	47¾	45¾	45¾	−⅛
Sou Ry pf 4	112	15¾	15¾	15¾	−⅛
Sweet Alfmot	57	25¾	25	25⅜	−⅛
Sweet PS 1.12	38	12	11½	11¾	+⅛
Spartan Ind	433	22½	21	21¾	−⅛
SpartanA .60	95	23¾	22¾	23¼	+⅛
Spartan 2.56	37	13	12½	12¾	−⅛
Sperry Hut 1	x56	44¾	42¼	43¾	−⅛
Sperry H pf 3	5	44¾	44¾	44¾	−⅛
SperryR .35g	3077	54¾	50¾	52½	+1⅛
Sprague .40	178	19	17¾	17¾	−⅛
SpringMills 1	52	17¾	17¾	17¾	−⅛
SquareD .30	1611	20¾	18¾	19¾	+⅛
SquibbB .75g	380	54	51¾	53¾	+1⅛
SquibbB pf 3	2	59¾	59¾	59¾	
StaleyMf 1.40	63	46¾	44½	45½	+⅛
St Brand 1.50	196	46¾	44½	45½	−⅛
StdBrd pf3.50	2480	56¼	55¾	55¾	−⅛
StBrPaint .32	74	22¾	21¾	21¾	−⅛
Std Kollsman	130	17¾	16¾	17¾	+⅛
StOCal 1.80	1242	44¾	43¾	44¼	−⅛
StOilInd 2.30	714	61¾	58	59¾	−1¾
StOilInd 1.80g	3170	75	71¾	73¾	−1¾
StOilOh 2.70	1652	103¼	95	98¾	−2¼
StOfCln pf3.75	x100	59	59	59	−1
StOilOkl 1.40	25	16	14¾	14¾	−⅛
St Packaging	168	15½	13¾	14¼	−1⅛
Std Press .64	144	17¾	16	16¾	−⅛
StPrudent 1.44	193	18½	10¾	10¾	+⅛
StdPrpf pf.10	23	10¾	10¾	10¾	−⅛
StanWks 1.40	11	43¾	41¾	41¾	−⅛
Stanrex 1.60	13	41¾	41¾	41¾	−⅛
Starrett .80	17	18½	17¾	17¾	−⅛
StauffCh 1.80	280	39¾	36¾	36¾	−⅛
Stauffc pf1.80	4	40	39¾	39¾	−⅛
SteelcNY 2.40	1	54	54	54	−⅛
SterlDrug .70	459	35½	33¾	34¾	−⅛
SterlDrug pf	2	42	42	42	−⅛
Stevens 1.40	155	48¾	47¾	47¾	−⅛

	Sales (hds.)	High	Low	Last	Chg.
SteWar 1.60	45	45¾	44¾	44¾	−⅛
Stoke VanC	143	26½	23¼	25⅜	−1⅛
StokeVC pf 1	1620	12½	12	12	
Stonegr 1.90	106	38¼	36¾	37½	−⅛
StoneCont .36	24	15¼	14¾	15¼	−⅛
StorerBcst 1	99	31¾	30	30	−⅛
StudebWrt 1	280	37	35¾	35¾	−⅛
Stu WrpPf$5	32	71½	71½	71½	
StuW pfA1.40	30	20	17½	17½	−1
SubarGas .58	342	23¾	20½	21¾	−⅛
Sub Prop 1.60	35	23¾	22	23¾	−⅛
SuCrest .80	17	14¾	13¾	13¾	−⅛
SunChem .40	83	33¼	31	32	+⅛
Sun Oil .80	153	60	58	59¾	−⅛
Sun Oil pf2.25	429	46¼	45¼	45¼	−⅛
SunBeam 1.15	1709	34½	34½	34½	−⅛
Sundstrnd .80	179	50	45½	45½	−4⅜
SunshMg 2.60	44	64	63	63	−1
Sunsh Mn .12	894	16⅜	15¾	15¾	−⅛
Sup Valu 1.32	197	27¾	26¾	27¼	+⅛
SuperOil 1.40	72	182	173	175½	−6
SuperGn .40b	318	21¾	20¾	21	−⅛
Supmrk pf1.30	3	31	30¾	30¾	−1½
SurfynFd .80g	408	31¾	30¾	31¾	+⅛
Swank .60e	197	24½	21¾	23¾	−⅛
Swift Co .60	306	26	25	25¾	−⅛
Swingline .40	354	25¾	23¾	23¾	−⅛
SybronCp .60	261	50¾	49¾	49¾	−⅛
Sybron pf2.40	20	54¾	54¾	54¾	+1
	T				
Tafi Brd .40	107	38	36¼	36½	−⅛
Talcot Nat 1	87	21¾	20¾	21¾	+⅛
Talley Ind	432	35½	32	33½	−1¼
TampaEl .72	454	25	23¾	24¾	−⅛
Tandy Corp	291	48¾	45¾	46	−1⅛
TechMat .22f	111	8¼	8¼	8¼	
Tektronix	425	56¾	52½	56¾	+1½
Teledyne	1181	30¾	30	30	
Teledy pf3.50	13	130	124	129¾	+3
Teledyne pf 4	13	76	76	76	
Tenneco 1.20	714	26⅜	25½	25⅝	−⅛
Tenneco pf5.50	40	99	99	99	−1
Texaco 3.20	1236	75¾	72¾	73¾	−⅛
Texasco wi	195	38	36¾	37	−⅛
TexETrn 1.40	210	26⅜	25	26¼	+⅛
TexGasT .48	155	24	23	23¾	−⅛
TexGS pf1.54	3	27¾	26¾	26¾	−⅛
TexGSul .66	1017	25½	23¾	24¾	−⅛
Texinst Ind 1b	91	26¾	25¾	26¼	+⅛
Texasinst .80	939	118¾	110¼	117	−1¾
TexOilGas	71	39¼	37¾	38¾	−⅛
TexP Ld .45g	86	20¾	18½	18½	−1¾
TexUtil 1.68	410	53½	51¾	52¾	−⅛
Textron .80	1622	31¼	26¾	27¾	−3⅛
Textrn pf2.08	1	35¾	35¾	35¾	−⅛
Textrn pf1.40	146	31½	27¾	28¼	−3⅛
Thiokol .40	432	14	12¾	13¾	−⅛
ThomBet 1.04	66	45¼	44	44¾	+⅛
Thom Ind .40	1029	27¾	26½	26½	−⅛
ThrftyDr .40	143	18¾	17½	18⅛	+⅛
Thrifty 1.90f	382	47¾	46¾	47¾	+⅛
TimesMir .50	152	44	41¾	2	−⅛
Timk RR 1.80	7	33¾	33¾	33¾	+⅛
Tish.Rlty .60	189	28¾	27¾	27¾	−⅛
Tobin Pkg .1	21	20⅜	20	20	
ToddSho 1.20	45	36¾	35¾	35¾	−⅛
ToledEd 1.60	101	31¾	30½	30¾	−⅛
ToolRoll .40b	17	29¾	19¾	19¾	−⅛
Trane Co .80	373	56¾	54¾	57¾	+1⅛
Trans Union	427	31¼	29¼	30¾	−⅛
TransWAir	119	37¾	37¾	37¾	−⅛
TrmlAir pf 3	39	28¼	28¼	28¼	−⅛
TransWF .891	157	11½	15¾	11½	+⅛
Transmv .60b	2000	9123	28½	26¾	−⅛
Transpac pf2	220	177	177	177	
Transa pf4.50	200	200¾	200¾	200¾	
Transcon .80	21	34¾	33	34¾	+1¼
Transcon wi	1	17	17	17	
TransIntrn	225	18¾	17¾	18¼	−⅛
Travelers .64	1631	30	27	29¾	+1⅞
Travlers pf 2	47	40¼	39¾	39¾	−⅛
TriContF 2.70p	250	32¾	31¼	32¾	−⅛
TriCon pf2.20	17	37¾	36¾	37¾	−⅛
Triangtn 1.40	32	27½	25¾	26½	−⅛
TRW Inc 1	600	56¾	54¾	56¾	−⅛
TRW pf4.50	9	78	78	78½	+1¼
TRW pf4.40	21	99½	85¾	87¾	+2¾
TSC Ind .60	125	15	14¼	14¾	−⅛
TSC Ind pf.70	21	13	12¾	12¾	−⅛
TucsnGE .64	131	15¾	14¾	15¼	+⅛
Twen Cent 2	830	19¾	18¾	19½	+⅛
	U				
UARCO 1	49	33¾	31¾	32	−1½
UGI Cp 1.20	49	24¾	23¾	23¾	−⅛
UMC Ind .72	144	15¾	15	15½	
Unarco .40	28	16¾	16½	16½	−⅛
Unit Ldr .48g	4	25¾	25	25¾	−⅛
Unit NV .79g	11	29¾	29¾	29¾	+⅛
Un NV Im .79g	21	28½	28½	28½	
Un Camp	496	25	23¾	23¾	−1⅛
Un Carbide 2	1765	52	50¾	51¾	−⅛
Union Corp	66	14¾	13¾	13¾	−⅛
Un Elec .120	1	49¾	49¾	49¾	−⅛
UnEl pf4.50	x510	68½	66¼	66¼	−⅛
Un El pf 4	4	70	70	70	
Un. El pf3.50	x550	53¾	52	53¾	+2¼
UniOilCal 1.60	117	57¾	55¾	57¾	+1⅛
UOCal pf2.50	313	75	70½	71¾	−4¼
UnitBrnd .60	4	43¾	43¾	43¾	−⅛
UnionPacif 2	272	43¾	41¼	41¼	−2
UnPac pf 4	5	97	97	97	−1
Uniroyal .40	95	46¼	41¼	41¼	−4¼
Uniroyal .70	414	25¾	24¼	24¼	−⅛
Uniroyal pf 8	x960	118	115½	115½	−1¾
Unishops .30	530	30¾	28¾	28¾	−⅛
UnitAirLin	1997	57¾	55¾	56	−⅛
UnitAirc 1.80	748	57¾	55¾	56	−⅛
Unit Aircr .60	1123	13¾	13¼	13¾	−⅛
Unit Fin Cal	141	19¾	17¾	19¼	+1⅛
Unit Fruit 1	1	19	19	19	−⅛
Unit Ind .20	122	13¾	12	13¾	+⅛
UnitInd pf 4.2	1	81	81	81	−⅛
Unit MM 1.30	258	29¾	28½	29¼	+⅛
Un Nucl pf2.31	30	28¾	28¾	28¾	−⅛
Unit Pk .Min	157	5⅜	5	5	
US Foods .60	1126	38¾	36¾	37¾	+⅛
US Frgt 1.60	264	34¾	33¾	34¼	+⅛
USGyp pf1.80	443	25¾	24¾	25¼	−⅛
US Indust .40	443	25¾	24¾	25¼	−⅛
USPipe 1.20	205	36¾	33¾	36¾	+⅛
US Plych .84	1200	24¾	23¾	24¾	+⅛
USPch pf5.50	x120	81	78	81	+2½
USPch pf1.20	205	28¾	28¾	28¾	−⅛
US Shoe .88	335	27¾	26¾	27¾	−⅛
USSmelt 1.40	230	41¾	40¾	41¾	+⅛
USSme pf5.50	1	73½	73½	73½	−⅛
US Steel 2.40	1056	43¼	40¾	41¾	−⅛
US Tobac .80	19	19¼	18¼	18¾	−⅛
Unit Util .88	40	27½	26¾	27½	+⅛
UnUtil pf1.25	150	23½	22¾	23¼	−⅛
UnUtil pf2.15	1	44¼	44¼	44¼	−⅛
UnUtil pf1.50	8	26¾	26¾	26¾	+⅛
UnivLeaf 1.40	69	26¾	25¾	26¼	−⅛
UnivO Pd .80	449	26¾	25¾	26¼	−⅛
UnivOil 1.60	224	41¾	40¾	41¾	+⅛
Univis Inc .40	215	23¾	22¾	23¾	−⅛
UnivLens .60	1	22¾	22¾	22¾	−⅛
UnivoPd 1.80	449	26¾	25¾	26¼	−⅛
UnivoPd 2.10	1	44¼	44¼	44¼	−⅛
UnivoPd pf4.50	1	33¾	33¾	33¾	−⅛
UnivoPd pf2.50	1	22¾	22¾	22¾	−⅛
UnivoPd pf1.50	1	22¾	22¾	22¾	−⅛
UnivoPd pf1.40	1	22¾	22¾	22¾	−⅛
UnivoPd pf1.20	1	22¾	22¾	22¾	−⅛
UnivoPd pf1.00	1	22¾	22¾	22¾	−⅛