The Weather
U.S. Weather Bureau Forecast
Fair; cold tonight.
(Details Page 2)

THE PONTIAC PRESS

Home Edition

117th YEAR ★★★★ PONTIAC, MICHIGAN, THURSDAY, DECEMBER 31, 1959—24 PAGES UNITED PRESS INTERNATIONAL ASSOCIATED PRESS 8c

Police Chief Guilty of Charity Theft

Rocky Road Ahead?

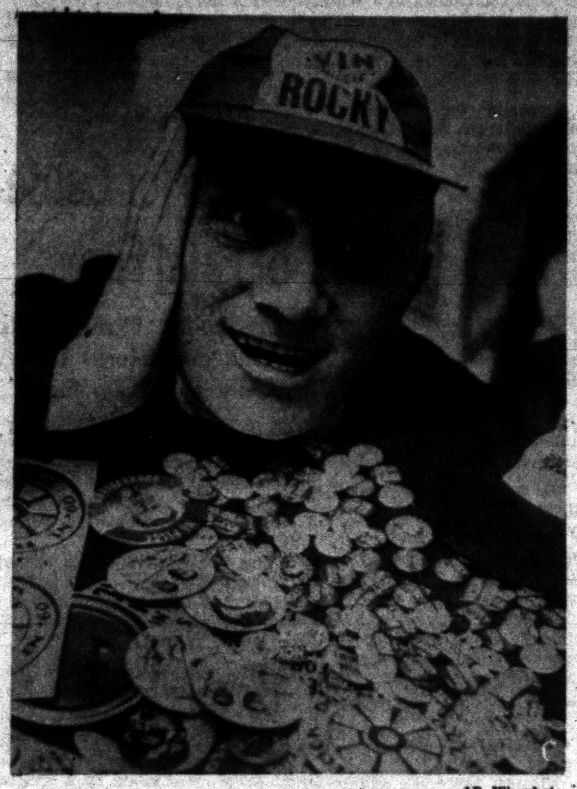

AP Wirephoto

BUTTONS ANYONE? — Emmanuel Ress has 100,000 buttons carrying slogans — "Win With Rockefeller," "Roll With Rock" and "Who Else but Nelse?" Yet the campaign button manufacturer isn't too worried. "Buttons aren't perishable," said Ress. "They'll store nicely for about four years."

Royal Oak Twp. Goodfellow Gets Religion Lesson

Ordered to Write Out 10 Commandments for 2 Years, Fined $100

Royal Oak Township's former acting police chief, Capt. William Ware, will learn a lesson well because he stole from the poor.

The 43-year-old law enforcement official was convicted yesterday in the Justice Court of Lonnie C. Cash on charges he kept money he collected for the Goodfellow Fund.

Cash sentenced Ware to 90 days in jail, suspended if he pays a $100 fine.

Ware will long have missed the pinch of the fine before he forgets the Ten Commandments, especially the eighth . . . "Thou Shalt Not Steal."

He had been ordered also to write out the Ten Commandments each week for the next two years and mail them to his probation officer.

Cash announced the verdict to an overflow crowd of 150 persons at the end of a four-day trial.

Ware was called by telephone early today for his reaction to the sentence. "I," he started to speak softly, and then his wife broke in on an extension, "No comment, no comment, no comment."

The former police chief, ousted from the position after his arrest on Dec. 14, then said, "I don't have anything to say about it."

His attorney said the conviction will be appealed in Oakland County Circuit Court.

Ware was among eight policemen and firemen arrested by State Police who passed out $57 in marked money in buying Goodfellow newspapers, the proceeds from which were to be used as Christmas charity for needy families.

Police said only $6 of the marked bills were turned in, all of it from one man.

The township's trustees fired all the accused policemen and firemen, including police Sgt. James

(Continued on Page 2, Col. 8)

They'll Mete Out Justice in County



Pontiac Press Photo

SWEARING-IN CEREMONY — With State Supreme Court Justice George Edwards (right) administering their oaths of office, Oakland County's five circuit judges for the next six years are sworn in during a ceremony in the Courthouse yesterday. From left are Judges Frederick C. Ziem, Clark J. Adams, H. Russel Holland, William J. Beer, and Stanton G. Dondero. With his back to the camera and holding the Bible is Clerk-Register Daniel T. Murphy Jr.

Straley Asking a 'Free Hand' as Police Chief

Immediate Return Is Unlikely, However, as Discussions Continue

Herbert W. Straley wants a "free hand" as police chief, if and when he returns to the Pontiac Police Department.

This was one of several points which officials said were brought out yesterday as the city took an initial move to reinstate the ousted police officer.

Straley and Mayor Philip E. Rowston met officially for the first time since Straley's ouster nearly nine months ago. They conferred 1½ hours in the office of Clarence L. Smith, Straley's attorney, with Smith and City Attorney William A. Ewart.

"Straley reiterated his desire to return to office if he is given a free hand," said Rowston.

'NO DECISIONS'

But the mayor said no decisions were reached.

"This was only a first meeting —an exploratory session. We will probably have to meet more. Next week will probably be the next time."

Smith said it may take "a couple weeks" of discussions before Straley actually seeks to return.

Among other points brought up, Rowston said, was the effect Straley's return would have on the Police Department and its personnel.

★ ★ ★

Smith said a clear distinction is sought from the city on the difference between the duties of the public safety director and the police chief.

He said city charter provisions and the present rules and regulations of the department are confusing concerning the two jobs.

Smith's contentions brought up the possibility that there will be a move to revise the regulations. This could probably be accomplished only by the Police Trial Board, which, under the charter, is responsible for them.

NO PAY LOSS

It was noted that Straley will not lose any pay during the time elapsing before he returns to work.

Circuit Judge Morris K. Davis of Ionia ordered the city to give Straley all of his back pay up to the time he is actually on the payroll again.

This was a provision of an order which Judge Davis signed yesterday, telling the city to put Straley back on the job.

Straley was fired by the Civil Service Commission in April on charges brought by City Manager Walter K. Willman. Judge Davis earlier this month held the ouster invalid on technical grounds.

If You Drink . . . or Don't: Drive Carefully Tonight

Area law enforcement authorities today issued warnings to New Year's Eve celebrants to drive carefully tonight.

The Pontiac State Police Post will have every available trooper patrolling in an effort to prevent death on Oakland County's highways. State Police will be assisted by National Guardsmen.

"If you must drink and drive, drink coffee and tea," was the advise of State Police Sgt. Lorenz Ahlgrim. "If you drink anything heavier, don't drive— drink it at home."

Sheriff Frank Irons urged motorists to drive slowly on the highways.

"Just because you haven't taken a drink doesn't mean that the other fellow hasn't," Irons warned. "This is certainly one night where every driver must proceed with caution."

State, county and Pontiac police warned motorists that all drunk drivers will be arrested.

They were watching the skies anxiously in the hope that there would be no repetition of last year's New Year's Eve storm which covered all major roads with a thick coating of ice, causing hundreds of accidents and a stranding of thousands of celebrants.

BULLETIN

The Michigan Auto Club issued this highway bulletin:

"Holiday traffic will be the most dangerous from 4 p.m. New Year's Eve until 4 p.m. New Year's Day.

★ ★ ★

"Highway traffic will be generally light over the weekend as most people will stay close to home.

"The heaviest traffic will come Sunday afternoon, partly due to college students returning to classes."

Waa! Waa! Your Baby 1st in 1960?

Calling expectant parents!

If yours is the first baby born in the Pontiac area next year, he or she—whichever the baby may be—can expect a red carpet welcome.

★ ★ ★

Local business people have promised to go all out to honor Pontiac's newest resident of the new year.

The first baby of 1960 will be showered with gifts from nearly 20 merchants.

Parents can enter their baby in the contest through their doctor by having him make a statement to the Pontiac Area Chamber of Commerce, listing the exact time and date of birth, sex, weight and name of the baby and name and address of the parents.

★ ★ ★

Parents who live in Oakland County north of 14-Mile road are eligible to enter.

Deadline for receiving entries is noon, Jan. 4. All entries should be addressed to the "First Baby Contest" in care of the Pontiac Area Chamber of Commerce, 34 E. Pike St.

The winning baby—and its family—will receive the following gifts from merchants:

★ ★ ★

Atlas Super Market—case of condensed milk
Arthur's Woman's Apparel — kimona and receiving blanket
Consumers Center—case of baby food, diaper pail, diaper bag, pair of baby shoes
Cloonan's Drugs—baby scale
Jacobsen's Flowers—flowers for mother
Kuhn Auto Wash — five auto washes
Kroger's-Miracle Mile — case of baby food
Lee Sales and Service—auto oil change, lubrication and 10 gallons of gas
Lewis Fine Furniture—high chair
McNally's Men's Store—hat for father
Nye Dairy—ten ½-gallon bottles of milk
Kresge's Downtown—layette set
Pearce Floral Co.—flowers for mother
Pontiac Retail Store—auto wash and polish
R & R Motors, Inc.—ten auto lubrications
Todd's Shoe Store—slippers for mother
Toytown—nursery lamp
Waite's, Inc. — baby sweater, cap and booties
Stapp's Juvenile Booterie—baby shoes

To Arraign Girl on Check Charge

Young Wife Is Accused of Passing $2,000 in Bogus Drafts

A pretty 17-year-old housewife faced prosecution today after being arrested while attempting to cash a bogus check for $485 at the Perry Street Branch of the Community National Bank.

★ ★ ★

Mrs. Nancy Harper, 1639 Avalon St., Auburn Heights, was to appear in Municipal Court today. She is charged with uttering and publishing.

Detectives said she admitted cashing more than $2,000 in bad checks at the bank since Dec. 7.

Her husband, David, 20, was picked up by police a block away from the bank. He is on probation for an uttering and publishing conviction in Oakland County Circuit Court.

★ ★ ★

Police said the stolen car Harper was driving was taken from Birmingham. He was to be turned over to Birmingham police today.

★ ★ ★

The notes Mrs. Harper passed were written on blank checks and drawn from the account of Clarence H. Smith, local distributor for a patent medicine company. His office is at 150 N. Perry St.

To Close on Holiday

All government offices in Pontiac will close their doors tonight until Monday morning.

Most stores in the city will close at 5:30 p.m. today and remain shut until Saturday morning.

Banks will close at 3 p.m. today and reopen Monday.

5 Judges Take Oaths, Doty Says Farewell

By GEORGE T. TRUMBULL JR.

With the pounding of the court officer's gravel, a new chapter in Oakland County's judicial history opened yesterday as a great era came to an end.

Sworn in for their first six-year terms as circuit judges were Frederick C. Ziem, former prosecutor, and Stanton G. Dondero, former Royal Oak attorney.

Beginning new terms with them tomorrow will be incumbent Judges H. Russel Holland, who will be starting his 24th year on the local bench, Clark J. Adams and William J. Beer, both of whom are entering their first elective six-year terms. They had been appointed by the governor.

But inadvertently overshadowing the swearing-in of the five judges yesterday by State Supreme Court Justice George Edwards were the emotional "swan song" remarks of retiring senior Judge Frank L. Doty.

The popular Doty, 79, who was presiding for the last time at the historic ceremony in his jam-packed courtroom, found some words came hard as he asked to be heard. After 32 years on the Oakland Bench, Doty retires regretfully tonight at midnight.

RENEWED MEMORIES

He renewed for some the many unforgettable chapters in the country's judicial history, paying tribute to the great lawyers and judges he said had passed through his Courtroom No. 1 "which has grown old together with me."

"But nobody's so great that nobody can take his place," he assured the five judges.

Despite the solemnity of the occasion, Judge Doty's well known wit brought laughter from the standing-room-only crowd of relatives, friends, and county officials and employes.

★ ★ ★

He motioned to two "before and after" pictures of himself, one taken when he first came on the bench and the other recently, hanging to the left of his bench.

"If any of you young attorneys have any desire to become a judge," Doty said, "all you have to do is study these two pictures and your aspirations will be gone."

★ ★ ★

"You might title the pictures 'What the bench did to me,'" he joked.

AND THEN THE OATHS

After Philip Pratt, president of the County Bar Assn. which staged the ceremony, introduced the five

(Continued on Page 2, Col. 3)

Plans One Edition

So that its employes will be able to spend most of the New Year's Day holiday with their families, The Press will publish a single, early edition tomorrow. Regular editions will be resumed Saturday.

Power Lines Down in Area

Keego, W. Bloomfield Residents Are Without Electricity Over an Hour

Residents in Keego Harbor and parts of West Bloomfield and Waterford townships were without electric power for an hour and a half today when a construction crane knocked down a power line.

★ ★ ★

A spokesman for the Detroit Edison Co. said that a private construction company crane knocked down a "feeder line" into a substation on Orchard Lake road at 11 a.m.

"Power was returned to the area at approximately 12:30 p.m.," the spokesman said.

Police in Keego Harbor kept a constant check on the bank in the city since it was without an alarm, Clerk Eileen Van Horn said.

★ ★ ★

"We were receiving more calls than I can remember from citizens who have electric operated furnaces who wanted to know what was happening," she said.

See Photo Review

The year of 1959 was one filled with many newsworthy events—some pleasant and some unpleasant. Graphically illustrating many of the top stories of the year were photos by The Pontiac Press cameramen. Recalling some of the highlights of 1959, The Press today is running a picture page illustrating these news events. Turn to page 17.

Holds Him Up in Icy Water

White Lake Girl, 15, Rescues Boy



Pontiac Press Photo

COMFORTED AT HOSPITAL — Little Tommy Rynerson is comforted in his hospital bed by 15-year-old Nancy Monetta who yesterday saved his life after he had fallen through the ice in Oxbow Lake, White Lake Township. The four-year-old boy was playing with friends and had gone onto the thin ice to retrieve a ball when he fell through. The girl, who was passing by at the time, rushed to his aid, holding him above water until help came.

Four-year-old Tommy Rynerson of White Lake Township owes his life to a heroic teen-age girl who rescued him from the icy waters of Oxbow Lake yesterday afternoon.

Tommy was with two companions along the shoreline when suddenly he dashed onto thin ice to retrieve a ball with which the youngsters had been playing.

A thin layer of snow and ice partly covered the water and the boy crashed through it about 12 feet from shore.

His two companions screamed for help. At this moment Nancy Monetta, 15, and her sister, Sally, 16, were passing by on their way to a nearby skating rink.

Nancy dashed to edge of the open water and grabbed the struggling boy. She broke through the ice but was able to stand up and hold him until two teen-age boys were attracted to the scene. The water was over Tommy's head.

Willard Lighthall, 17, of 3033 Glenbroke St., Keego Harbor, and Steven Jewett, 18, of 125 E. Walled Lake, found a 12-foot pipe and pushed it towards the two water-soaked children.

Tommy clung to the pipe and was hauled ashore. The two boys then pulled Nancy out of the water.

Suffering from shock, Tommy was taken to the Pontiac Osteopathic Hospital where doctors report his condition as satisfactory today. Nancy was taken home.

Tommy is the son of Mr. and Mrs. George Rynerson of 9859 Elizabeth Lake Rd. Nancy lives with her parents, the A. J. Monettas at 10161 Elizabeth Lake Rd.

Frosty Welcome in Store for 1960

New Year's Eve will be cold and fair with the temperature dipping again to a low 20 degrees, the weatherman predicts.

Friday will be party cloudy with little temperature change, the high 30-34. The outlook for Saturday is cloudy, occasional snow or snow flurries.

Winds northwest to north at 8-14 miles an hour at 10:15 a.m. will become light and variable tonight.

Eighteen was the lowest recording in downtown Pontiac preceding 8 a.m. The mercury had climbed to 32 at 2 p.m.

In Today's Press

Comics	13
County News	12
Editorials	6
Markets	19
Obituaries	19
Ski Page	16
Sports	14-15
Theaters	10-11
TV and Radio Programs	24
Wilson, Earl	24
Women's Pages	8-9

Judge Souris to Replace Voelker; Will Be Youngest

LANSING — Circuit Judge Theodore Souris, 34, of Detroit today was appointed to the State Supreme Court. He will become the youngest justice in Michigan's 132-year history.

Gov. Williams announced his selection as a replacement for Justice John D. Voelker of Ishpeming, whose resignation will be accepted Monday. Souris' appointment is effective at that time.

Souris, who will be 35 on Aug. 5, comes to the high court 5½ months younger than Justice Jame V. Campbell, also 34 when he was seated on the high court a century ago.

Campbell served from January 1858 continuously until 1890. His 32-year tenure set a record.

Justice George Edwards was the youngest appointee to the State Supreme Court in modern times, having been appointed in 1956 at the age of 41.

Souris was appointed Wayne County circuit judge only last Feb. 6 to fill the unexpired term of the late Judge Joseph A. Moynihan, which ended today.

Moynihan died after the filing date for the next term and Souris had no chance to run for the post.

Souris said a few days ago he would return to private practice. The 34-year-old judge lives in Grosse Pointe Farms, is married and has two sons and a daughter.

The appointment does not require Senate confirmation but Souris will have to run for the office in the election next November to keep his spot on the high court bench.



JUDGE SOURIS

Judge Hughes' Term Now State History



THEODORE F. HUGHES

Oakland County's and probably the state's one and only elected half-year-term circuit judge leaves the bench today the same way he came in — quietly.

Termination of his unprecedented six-months term doesn't seem to bother Judge Theodore F. Hughes much.

"I don't think there's a bit of difference in being a judge or an attorney," the judge said. Hughes said he'll return to his private law practice in Berkley on Jan. 4.

But the ambition of sometimes returning to the bench — maybe as the county's proposed second probate judge — remains, he said in reviewing the past six months and looking ahead.

★ ★ ★

Asked whether he'd be a judicial candidate again, the silver-haired former Republican state representative was slow in answering.

"You make those decisions when the proper time comes," he finally replied.

Not so slow was Hughes' answer to a question whether he had aspirations to return to the Legislature, either as a representative or senator.

"Nope," he said unhesitantly.

SKIMPY PAY

Asked for his reason, the 51-year-old judge said, "Because I consider our legislative setup too unrealistic to do the job." Hughes, during his four years as representative of Oakland's Fourth District, learned pay of legislators was alarmingly skimpy.

Because he started on his unique short-term July 1 realizing it would be ending just about as soon as it started, Hughes expressed no disappointment at having to relinquish the bench to incoming six-year Judge Stanton G. Dondero.

His brief judicial experience was of great satisfaction to him. "It rounds out the training of a lawyer and gives you a chance to see cases from a different point of view," he asserted.

★ ★ ★

With the official end of his term at midnight tonight, Hughes will have experienced three cycles of government — legislative, judicial and executive. He was once city attorney for Berkley.

"I liked the legislative best," he said.

As representative, Hughes introduced the bill, signed by Gov. Williams April 14, 1958, creating the county's fifth judge. Hughes, however, was quick to deny any credit for adding the short-term clause for the fifth judgeship, which, he said, probably could have been skipped.

But a cleaned-up Circuit Court docket is proof that much was accomplished by putting the fifth judge to work six months early. Hughes lost out in a bid to win a regular six-year term which begins Jan. 1.

BIG HELP

"Our docket is in better condition today than it has been in many years," the out-going judge remarked. Oakland's other four judges will attest to the fact that the fifth judge helped greatly in lessening the load on them, one of the heaviest among Michigan's judicial circuits.

His desk covered with last-minute cases he's clearing up, Hughes mentally surveyed the cases he has handled and was unable to put his finger on any standouts.

He estimates he handled 750 cases, mostly civil.

"Each one to me as a judge was just as important as the other," he said.

His term about to become an historical record, Hughes summarized his time on the bench with:

"Yes, being a judge is all right. I liked it."

Proxmire May Face Humphrey

Welcomes Him Into '60 Wisconsin Primary as Possible Opposition

WASHINGTON (AP) — Sen. William Proxmire (D-Wis) today welcomd the entry of Sen. Hubert H. Humphrey (D-Minn) into Wisconsin's presidential primary, but said Humphrey will not win by default.

Unless Humphrey has other opposition, Proxmire said, he himself will run as a favorite son candidate to provide a test of sentiment in the April 5 primary.

Proxmire in effect thus invited Sen. John F. Kennedy (D-Mass) to make Wisconsin a principal battleground in his expected bid for the Democratic presidential nomination.

Humphrey announced his candidacy Wednesday, and Kennedy is expected to do the same on Saturday.

★ ★ ★

"I certainly welcome Sen. Humphrey to Wisconsin," Proxmire said. "He will make an extremely attractive candidate, a splendid spokesman for Democratic principles and, if elected, a great president."

Proxmire said, however, that unless Kennedy or some other contender enters the state contest he will run as a favorite son.

"But I won't make the race as long as the voters have a choice," Proxmire said in an interview.

That seemed to refer to Kennedy. Among the others prominently mentioned for the nomination, Adlai E. Stevenson, Senate Democratic Leader Lyndon B. Johnson of Texas and Sen. Stuart Symington (D-Mo) all have made it clear they will not willingly let their names go into any primaries.

★ ★ ★

All may find themselves on the ballot in Oregon's May 20 primary, with or without their consent. Humphrey said he is going into that state, as well as into tests in the District of Columbia May 3 and South Dakota June 7.

MSU Representative to Head Speech Assn.

WASHINGTON (AP)—Kenneth G. Hance of Michigan State University today has been advanced to president of the Speech Assn. of America.

Samuel Selden of the University of California at Los Angeles became president of the American Educational Theatre Assn., meeting with the Speech Assn. in annual convention yesterday.

The Weather

Full U.S. Weather Bureau Report

PONTIAC AND VICINITY — Partly cloudy and a little warmer today with a few snow flurries this morning. High 32. Fair and cold tonight, low 20. Tomorrow partly cloudy, not much temperature change, high 34. Winds northwest to north 8-14 miles becoming light tonight.

Today in Pontiac

Lowest temperature preceding 8 a.m. 18.

At 8 a.m. Wind velocity 5 m.p.h. Direction—Northwest.

Sun sets Thursday at 5:09 p.m.

Sun rises Friday at 8:01 a.m.

Moon sets Thursday at 7:48 p.m.

Moon rises Friday at 9:59 a.m.

Downtown Temperatures

6 a.m.	20	11 a.m.	26
7 a.m.	19	12 m.	29
8 a.m.	18	1 p.m.	31
9 a.m.	18	2 p.m.	32
10 a.m.	21		

Wednesday in Pontiac
(As recorded downtown)

Highest temperature	27
Lowest temperature	20
Mean temperature	23.5
Weather—Snow.	

One Year Ago in Pontiac

Highest temperature	29
Lowest temperature	13
Mean temperature	21
Weather—Ice storm.	

Highest and Lowest Temperatures This Date in 86 Years

65 in 1875 —2 in 1880

Wednesday's Temperature Chart

Alpena	26	14	Marquette	30	20
Baltimore	46	27	Memphis	46	25
Bismarck	68	37	Miami Bch.	70	56
Brownsville	68	61	Milwaukee	26	22
Buffalo	30	25	Minneapolis	25	12
Chicago	28	25	New Orleans	58	41
Cincinnati	33	26	New York	42	30
Cleveland	31	25	Omaha	22	6
Denver	36	19	Pellston	24	-5
Detroit	30	20	Phoenix	69	43
Duluth	30	4	Pittsburgh	32	25
Fort Worth	48	37	St. Louis	33	24
Gr. Rapids	26	11	S. Francisco	56	45
Houghton	28	6	S. S. Marie	22	9
Jacksonville	64	41	Traverse C.	26	13
Kansas City	35	21	Washington	46	34
Lansing	25	8	Seattle	38	33
Los Angeles	60	48	Tampa	69	55

No New Year's Celebration for Safety Official

CHICAGO (UPI) — Maj. Gen. George C. Stewart won't be out celebrating the new year tonight. He'll stay home and worry.

Every holiday weekend has Stewart worried. Executive vice president of the National Safety Council, he's unnerved by the hundreds of traffic deaths over holiday weekends.

A big, graying man with the soft speech of his native Selma, Ala., the 57-year-old general fought in World War II and Korea before his retirement from active service in 1954.

"I have seen dead men, as many as 100 at a time," he said. "But I still cannot resign myself to losing the equivalent of two army divisions in traffic fatalities every year."

His Ability Goes Far

MIDLAND, Tex. (UPI) — Meteorologist Bill Ashcraft issued this forecast for tomorrow: "For the Dallas Cotton Bowl Friday afternoon . . . cloudy and mild, with the temperature near 60. Winds southerly at 15 to 20 mph. Texas 20, Syracuse 8."



Pontiac Press Photo

JUDGES ROBED — After they took their oaths of office yesterday, the county's five circuit judges were helped into their black robes by five past presidents of the Oakland County Bar Assn., which put on the special ceremony. They also received engraved gavels from the association. Smiling with appreciation and checking how the robes fit are (from left) Judges Frederick C. Ziem, Clark J. Adams, H. Russel Holland and William J. Beer. Out of the range of the photographer is Judge Stanton G. Dondero.

Marches Confidently Into New Decade

Trade Up, Europe Happy

By COLIN FROST

LONDON (AP)—Fashion - conscious French girls look to Italy for their shoes and sweaters.

Car-crazy Britons take the road in snazzy Citroens from France.

Christmas tables in Germany are piled with the products of a dozen countries.

That's a representative picture as booming Western Europe marches confidently into the new decade, more than ever a family despite occasional squabbles.

From country after country the year-end report is one of boom, with more prosperity expected.

★ ★ ★

Except in Italy, unemployment is negligible. For Italy it is an old, old problem, and the government is enticing northern industry to the impoverished south to help matters.

Only in Belgium, overdependent on coal exports which few countries now want to buy, was the past year less then booming. Even there the recovery prospects are bright.

Paradoxically, the rival trade blocs which threaten to split west Europe's economy may actually help to unite it.

The year saw West Germany, France, Belgium, the Netherlands, Italy and Luxembourg unite in a common market with tariffs reduced on trade between each other.

Britain and six other countries —Switzerland, Austria, Portugal, Norway, Sweden and Denmark—replied with a tariff cutting scheme of their own. It comes into effect in 1960.

★ ★ ★

Soon the two groups start talking together. If all goes well, the result will be lower tariffs everywhere.

Britain has taken a stake in the Italian auto industry and is building toys in Germany. France builds cars in Britain. Germany assembles radios in Britain.

American subsidiaries in a dozen industries are booming in countries of both European trade groups.

Nixon's Stumped on Steel as His Mediation Fails

NEW YORK (AP) — Vice President Richard M. Nixon said today he and Secretary of Labor Mitchell have met with leaders on both sides in the steel dispute but that no agreement had been reached between the parties.

★ ★ ★

Said the Vice President:

"As for what progress has been made, all I can say is that the parties are still meeting and have not reached an agreement.

"As for the prospects of a settlement, I cannot anticipate at this time what the outcome will be."

Nixon said the last meetings were held in Washington yesterday.

Asked whether he is reporting to the President on the situation, Nixon replied:

★ ★ ★

"The President is, of course, always kept informed on meetings in which members of the Cabinet participate."

Nixon was questioned at Idlewild Airport before he took a plane for Pasadena, Calif., where he is to be grand marshal of the Tournament of Roses Parade tomorrow.

Nixon said he had delayed his flight to California in order to take part in the talks yesterday.

Members of the United Steelworkers Union are back at work in the nation's basic steel industry under a Taft-Hartley Law injunction. The injunction expires Jan. 26.

★ ★ ★

However, the government is mapping legislative proposals to deal with the emergency if the steel strike is resumed at the end of the injunction period.

5 Judges Sworn In, Doty Bids Goodby

(Continued From Page One)

for their oaths as "the embodiment of the ideals of justice," Justice Edwards moved forward with Clerk - Register Daniel T. Murphy Jr.

★ ★ ★

The five, the largest bench Oakland has had, placed their left hands on a Bible held by Murphy, and repeated the oaths of their offices simultaneously after Edwards. Edwards, himself a former Wayne County circuit judge, then congratulated each.

Five past presidents of the local Bar—Verne C. Hampton, William B. Hartman, David C. Pence, William R. Beasley and Gilbert H. Davis—then helped the five judges into their black judicial robes, Ziem and Dondero for the first time.

Presented to the judges from the association were engraved gavels.

Edwards was pinch-hitting for Chief Justice John R. Dethmers, unable to administer the oaths as originally scheduled due to a death in his family.

HUGHES RECOGNIZED

Besides welcoming Ziem and Dondero to the judicial circuit, and congratulating Holland, Adams and Beer on their continuing service, Edwards paid special recognition to Doty and Judge Theodore F. Hughes. Hughes completes his six-month term of the fifth judgeship tonight.

★ ★ ★

In his remarks, the justice said, "The American judiciary has stood calm and courageous in the realization of the maintenance of fundamental liberties of our people in times when others shrank away from these duties."

From a prayer he recalled from his days as a circuit judge, the visiting jurist ended his remarks with the Biblical reminder to the judges to "Do justly, love mercy, and walk humbly in the spirit of our Lord."

★ ★ ★

Elected in April, the five will start their new terms Jan. 4. They run through 1965. With Doty's retirement, Judge Holland becomes the Sixth Judicial Circuit's senior judge.

★ ★ ★

Following the ceremony a steady line of attorneys, friends and relatives filed past the five judges to shake hands. Some of the judges and their families visited the courtrooms they will occupy Monday.

★ ★ ★

The organization of attorneys served coffee during a reception after the ceremony.

Leslie Ingraham Dies of Leukemia at 14

Leslie Mary Ingraham, 14-year-old daughter of Birmingham city commissioner and former mayor Carl F. Ingraham, died yesterday of leukemia at William Beaumont Hospital, Royal Oak.

She was a freshman at Marian High School, Birmingham, and a member of Holy Name Catholic Church in Birmingham.

Surviving are her parents, two sisters, Elizabeth of New Haven, Conn., and Sarah at home; two brothers, Philip and Douglas, also at home at 940 Harmon St., Birmingham; and grandmothers Mrs. Henry W. Ingraham of Peaks Island, Maine, and Mrs. Howard G. Philbrook of Gorham, N.H.

The Rosary will be recited 8:30 p.m. Friday at Manley Bailey Funeral Home. Funeral service will be held at 9:30 a.m. Saturday at Holy Name Church with burial at Greenwood Cemetery.

County Home for 11 Children

Avon Parents Charged With Child Neglect for Rearing Them in 'Filth'

Eleven children taken from their Avon Township home, described as "filthy" and "unfit" by sheriff's deputies, will remain at the Oakland County Children's Home pending a Juvenile Court hearing next month.

★ ★ ★

The decision to keep the children at the home was made by James Van Leuven, Juvenile Court referee. The hearing will be held before Probate Judge Arthur E. Moore.

The children of Mr. and Mrs. Richard Barrett, 2621 Weaverton St., called the home "better than anything we've ever seen."

★ ★ ★

The parents have been accused of child neglect. A complaint was filed by Deputy Charles G. Rahn after he was taken to the home by the mother, Mrs. Helen Barrett, 40. She had called deputies to the home Monday to report that her husband was beating her.

★ ★ ★

Eleven of the children slept on the floor in one bedroom covered by a single blanket, deputies said. The eleven children range from 10 months to 16 years of age.

Under a new law, a driver's license is required in California for operation of a self-propelled wheelchair.

Eight Stars Leave Hedda Hopper Show

NEW YORK (AP)—Eight movie personalities have withdrawn from "Hedda Hopper's Hollywood" TV show, but they have been replaced by other film notables, says the National Broadcasting Co.

NBC said Wednesday the changes for the Jan. 10 show merely represented "final casting" and had nothing to do with CBS - TV star Ed Sullivan's charges that Miss Hopper paid off in newspaper column mentions instead of money.

★ ★ ★

Sullivan's charge that she was underpaying her stars brought a countercharge from Miss Hopper that "he's a liar."

Sullivan, also a newspaper columnist, took his complaint to two unions—the American Federation of Television and Radio Artists and the Screen Actors Guild. The Guild said the matter was not in its jurisdiction. AFTRA is investigating.

Withdrawing from the show, NBC said, were Charlton Heston, Mickey Rooney, Bette Davis, Steve McQueen, Gary Merrill, Robert Horton, Joan Crawford, and Tuesday Weld.

The replacements, the network said, will be Bob Hope, Robert Cummings, Don Murray, Hope Lange, Janet Gaynor, Harold Lloyd, John Cassavetes, and Venitia Stevenson.

★ ★ ★

Heston said he had not known the program would be telecast nationally, competing with the regular Sullivan show on which Heston recently was paid $10,000 for an appearance.

★ ★ ★

A Hollywood trade publication quoted AFTRA as saying it has learned that the 30 film personalities slated for the Hopper show would be paid the $210 minimum, with each appearing about one minute.



AP Wirephoto

TV SPAT — Stirring up trouble, and maybe a little interest, was television "Shewman" Ed Sullivan, left. He has charged that Hedda Hopper is lining up guests for a Jan. 10 show by offering to pay top talent only with mention in her newspaper column. To this Miss Hopper said, "He's a liar." The special show will vie with Sullivan in the same time slot. Meanwhile, back in the dressing room, Charlton Heston, right, withdrew from the Hopper show, saying he thought it was to be a local offering. He was recently paid $10,000 for an appearance on the Ed Sullivan show.

The Day in Birmingham

Start Scholarship Fund for Advanced Teachers

BIRMINGHAM — Nearly $1,000 has been contributed to a scholarship grant fund set up by four doctors to assist in advancing the education of teachers in the Bloomfield Hills school system.

Supporting the fund are Dr. Mark Dale, Dr. Harry Lichwardt, Dr. Jack Hertzler and Dr. Ralph M. Fox.

Explaining the purpose of the fund, Dr. Dale said, "The money will assist teachers to advance their own training, which in turn will benefit students.

★ ★ ★

"The grants are also expected to attract the highest caliber of teachers to the school system," he added.

★ ★ ★

Each grant will be $500, and the number of grants will depend on the amount raised by subscription.

"It is hoped that $2,000 to $3,000 will be contributed annually," Dr. Dale said.

Teachers will be selected on the merits of the project for which the grant is intended, he said.

"Applicants will submit letters outlining the research, course of study, or travel for which the money will be used," Dr. Dale explained.

★ ★ ★

"The program fills a definite need in education."

"Although there are grants for research in industry and science, there are few grants for advanced teacher training. This is especially true in the case of high school and elementary teachers," he said.

Construction of the Birmingham Eccentric's new newspaper office and printing plant at 1225 Bowers Ave. is expected to begin this week, H. F. Campbell Construction Co., contractor for the one-story building, announced today.

★ ★ ★

Completion of the $250,000 building is expected in early July, and will provide 22,800 square feet to accommodate editorial, display advertising, composing room and stock room activities.

Mrs. David H. Ladd

Service for Mrs. David H. Ladd, 75, of 843 Wallace St., will be held at 1 p.m. Saturday at Manley Bailey Funeral Home. Burial will be at Oak Grove Cemetery.

Mrs. Ladd died yesterday at St. Joseph Mercy Hospital, Pontiac, after a short illness.

She was a member of the St. James Episcopal Church, Birmingham.

Surviving are a son, Hartwell, of Birmingham, five grandchildren and two great-grandchildren.

Probe for Cause of Fatal Fire

Midland Blaze Kills One and Injures Three; Only Minor Damage

MIDLAND (AP) — Dow Chemical officials sought today to determine what set off a flash fire that killed one employe and injured three others in the company's phenol plant.

The fire yesterday noon spread through the open installation of pipes and tanks but caused only minor damage. It was under control within three hours.

Dow refused to identify the casualties for more than two hours after the accident.

Robert Guettler, 32, of Bay City, who had been a Dow employe for 11 years, was killed by a sudden burst of flame from a large cylinder used for processing phenol.

★ ★ ★

Arthur Schroeder, 40, of Midland, suffered extensive burns of the face, chest, arms and legs and a broken left leg. His condition was listed as fair at Midland Hospital.

Casper Scharick, 37, of Midland, and Otto Sparsam, 58, of Bay City were treated at the Dow medical building and released. Sparsam suffered minor facial burns. Sharick was treated for shock.

The four men were members of a construction crew. They were using a mobile crane to remove the cylinder. Guettler and Schroeder were standing on a raised platform 30 feet above the ground steadying the cylinder. Benzine ran out the bottom of the cylinder and ignited. The sudden flames enveloped Guettler and he died at the scene. Schroeder jumped aside.

Company officials said it has not been determined what ignited the benzine.

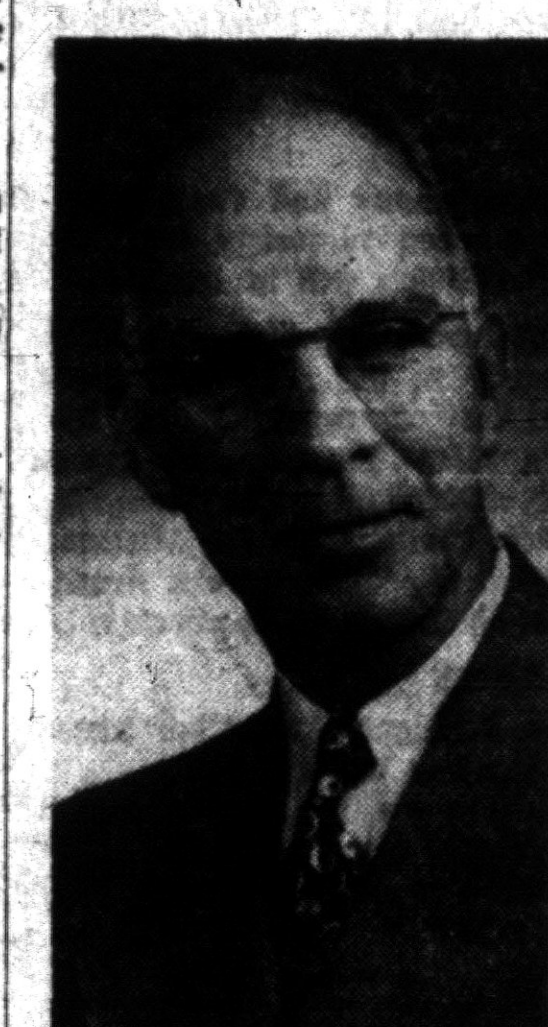

GEORGE M. WATSON

Director Retires at Pontiac Motor

George M. Watson Was Personnel Chief; With Division 33 Years

George M. Watson, at the age of 64, today retired as personnel director of the Pontiac Motor Division.

He began his career with the division more than 33 years ago when in 1916 he was hired by the Oakland Motor Car Co., predecessor to Pontiac Motor.

Watson, 1550 Groton Rd., Bloomfield Township, held executive positions in the sales, inspection, export and personnel departments prior to becoming personnel director in 1944.

He is succeeded in that position by Theodore B. Bloom, assistant personnel director since 1950.

Watson is a member of the Pontiac Chamber of Commerce, Kiwanis Club, Boys' Club, Michigan Society for Mental Health, American Red Cross, United Fund, YMCA, City Club and the Orchard Lake Country Club.

Convict RO Twp. Chief of Aid Fraud

(Continued From Page One)

Gatewood, who was acquitted in his trial before Judge Cash.

It was announced yesterday also that the township attorney has been instructed to file charges against the eight men with the Civil Service Commission.

An official said the men have only seven days left in which to appeal to the commission for reinstatement.

Ware said today, "I don't intend to appeal to the commission. I don't think I can appeal there unless I've been cleared first of the charges on my appeal to the Circuit Court. Maybe Gatewood should appeal. He wasn't found guilty."

★ ★ ★

Bond was set at $400 for Ware, pending the appeal.

GIVEN MARKED BILLS

State Police had testified at Ware's trial that they had given him a marked $5 bill and six marked $1 bills when he was selling Goodfellow newspapers on Dec. 14.

None of the bills, they said, turned up in his receipts, which included 11 $1 bills and some coins.

The former head of the department, Ware had been a policeman for 14 years.

Cash announced yesterday he was turning the trial of the remaining police and firemen over to Justice James Renfrew of Huntington Woods.

Renfrew began hearing the case yesterday against the fire chief, Capt. Sam Mitchell.

Mitchell's trial resumes 9:30 a.m. Tuesday. He has asked for a jury.

Others facing trial are patrolmen William Boyd, Ernest Wilson and Ananiah Ruffin; firemen Edward Tenant and James Anderson; constable Willie Brown; and citizens David Lockridge, James Dickens and Robert Thorne.

All pleaded not guilty at their arraignment on Dec. 17 with the exception of Thorne, who pleaded guilty and was fined $25 and placed on one year's probation.

Due to the Death of HOWARD L. COOLEY

Hod's Radio & Television will Be Closed Saturday, Jan. 2



FIRST BABY of 1960 CONTEST

Here Are the Rules . . . .

(1). Babies born after midnight, December 31, 1959 to married parents who live in Oakland County, North of the 14 Mile Road are eligible to enter this contest.

(2). Entry must be made through the family doctor.

(3). Have the family doctor send a statement to Pontiac Area Chamber of Commerce, listing the exact time and date of birth, sex, weight and name of the baby together with the name and address of the parents.

(4). The entries must be delivered by noon, Monday, January 4, 1960 to the "First Baby Contest" in care of the Pontiac Area Chamber of Commerce, 36 East Pike Street, Pontiac, Michigan.

- *Prizes Galore*
- *Fame*
- *Momentos*

PONTIAC WELCOMES THE FIRST BABY OF 1960 . . . .

To make your arrival a happier occasion the merchants whose names are listed on this page have a host of gifts for you, your dad and your mother.

May you continue to enjoy the same good fortune that makes you the recipient of all these wonderful gifts, may you enjoy good health, and a long life of happiness.

The Merchants Listed Below Are Giving the Beautiful Gifts

Atlas Super Market
WALTON AT BALDWIN
1 Case Pet Milk

Arthur's Woman's Apparel
48 NORTH SAGINAW STREET
Kimona and Receiving Blanket

Consumers Center
178 NORTH SAGINAW STREET
1 case Beechnut Baby Food, Diaper Pail, Diaper Bag and pair of shoes for baby.

Cloonan's Drugs
72 NORTH SAGINAW STREET
Baby Scale

Jacobsen's Flowers
101 NORTH SAGINAW STREET
Flowers for Mother

Kuhn Auto Wash
149 WEST HURON STREET
5 Car Washes for the Family Car

Kroger's—Miracle Mile
One Case Gerber's Baby Food

Lee Sales and Service
921 MT. CLEMENS STREET
Oil Change, Lubrication and 10 gallons of gas for the family car.

Lewis Fine Furniture
62 SOUTH SAGINAW STREET
High Chair

McNally's Men's Store
106 NORTH SAGINAW STREET
Hat for Father

Nye Dairy
585 OAKLAND AVENUE
10—½ Gallons of Milk

Kresge's—Downtown
SAGINAW AT EAST HURON STREET
$20.38 Layette Set

Pearce Floral Co.
559 ORCHARD LAKE AVENUE
Flowers for Mother

Pontiac Retail Store
MT. CLEMENS STREET
Wash and polish family car

R & R Motors, Inc.
724 OAKLAND AVENUE
10 Lubrications for family car

Todd's Shoe Store
20 WEST HURON STREET
Slippers for Mother

Toytown
23 NORTH SAGINAW STREET
Nursery Lamp

Waite's, Inc.
N. SAGINAW AT EAST HURON
Sweater, Cap and Booties

Stapp's Juvenile Booterie
28 EAST LAWRENCE STREET
First Baby Shoes

FOR THE FAMILY CAR
of the FIRST BABY of 1960
"5 FREE CAR WASHES" from
Kuhn Famous 3-min. Auto Wash



"A Clean Car Rides Better, Lasts Longer"
KUHN AUTO WASH
Richard D. Kuhn 149 W. Huron Across From Firestone

Nuclear Paint Pushed for Cars

Producers Await Word From AEC on Approval of H-Bomb By-Product

By JACK VANDENBERG
UPI Automotive Editor

DETROIT — The auto industry is ready to put a by-product of nuclear bombs to work on automobiles if the Atomic Energy Commission will only give it a go-ahead.

The T K F Co., operated by Thomas K. Fisher, son of one of the Fisher brothers who founded the auto industry's most famous body company, has generated widespread interest in the auto industry in a new luminous paint made with tritium.

Tritium, which is sold by the AEC as bottled gas under pressure to licensed buyers, is an isotope by-product of lithium, generally considered to be the "guts of the H-bomb."

The AEC has made 1,000,000 curries of tritium available for research and development by private industry but so far has not licensed any commercial application of the atomic by-product.

Using tritium, scientists have developed a luminous paint which is 20 times brighter than radium-base paints now used on luminous watch dials and the like.

Although it is a direct by-product of the hydrogen bomb, tritium is actually safer than radium because it emits only beta radiation, not the deadly gamma rays.

The AEC said the beta particles emitted by tritium are identical with the electrons bombarding the screen of the ordinary home television set.

In automotive and household applications it will be covered with a plastic coating to protect against any direct contact with the skin. Actually this is only an extra precaution because tritium is considered dangerous only if taken internally.

Fisher said he believed tritium paint will eventually have many consumer and commercial uses, but he believed it would be especially suitable for use in automobiles.

Some of the applications he suggested for use of the glowing paint were: a thin line of paint around the ignition key and door key slots so they could be easily located in the dark, illumination of the gear shift quadrant, on the cigar lighter so it can easily be returned to its proper place on the dashboard without fumbling around in the dark, radio dials, on ash trays, and on buttons and controls which have to be located in the dark.

It'sh New Year'sh Eve

C'mon, Shport, Get Blotto

BY PHYLLIS BATTELLE

NEW YORK—Shake those martinis! Chill that champagne! Shake those bones of contention! Lower those inhibitions, and raise that cain!

It is the night to be gay.

Those are orders, ladies and gentlemen.

This is New Year's Eve and anybody who doesn't have a good time is not playing the game. This is the night you kiss your neighbor's wife and slosh her husband with champagne, and don't have to apologize. The night you wear a funny hat and blow a funny horn so you don't have to listen to yourself think — nasty business, thinking.

The night you act absurdly like a child so you can forget the past, not dwell on the future, and cling a little woozily to the fence between what's gone and what's coming.

Ah, come on. Pay no never mind to that young kid weeping in the corner. Apply that spoon to that saucepan and hit. Tune in Guy Lombardo, stick a pin in a balloon and have another drink.

Anybody who goes to bed is a sissy. A maladjusted sissy. Be gay, man. It is traditional. The herd is having a raucous time and you've simply got to join or be labeled antisocial. What fun is that?

If you wake up tomorrow with a clear head, you'll just have to work. Or read the papers. There'll be nobody who'll talk to you.

SOME SHUDDER

There are millions of people who dread New Year's Eve, because it's a night when it takes a lot of alcohol to become as abandoned as you just have to be. To keep from thinking nostalgically about the mistakes of last year, to keep from peering meekly into the frightening future—this takes a maximum of noise and mayhem.

But most of these people are well enough adjusted to the herd that they can make it—temporary oblivion—if they throw themselves into the game early in the evening.

One note of caution: Everyone agrees that a possible way to save your life is to have one coffee for the road before you drive or weave home. Try to remember that now. Tie a little noose around your finger.

Everybody prepared? Okay. Ready . . . set . . . blotto!

Of course, there are some Americans who just won't conform. They will go to church, or to a neighborhood movie, or to bed before midnight. And get this. Some folks will drink hot chocolate instead of champagne.

You never get your name in the papers—society section or obituaries—that way.

★ ★ ★

But these people are the lucky, unpublicized, nonconformists who do not need to blot out the loud sounds of the old year in their consciences.

They are the fortunate few who have come to like themselves, their own company, their own deeds.

They can toast 1959 with self-satisfaction, and 1960 with eager anticipation.

For them, laughter doesn't require a paper hat.

Lighthouse Man Has Toothache; Wife Suffers Too

SEMMEN, England (UPI)—Handel Bluer, 31, has a toothache, and for three weeks it has been giving his wife a pain in the back.

Bluer has been stranded by heavy seas for three weeks at his keeper's post on the Longships Lighthouse two miles offshore, and without a telephone.

So for three weeks Mrs. Joan Bluer, 29, has been using semaphore flags to relay dental advice from shore to lighthouse.

"It's back-breaking work waving these flags," Mrs. Bluer said. But promised to continue her unflagging, flagging until a boat can fetch Bluer to shore. "I must keep up his morale."

Editors Vote Sputnik Decade's Top Story

NEW YORK (UPI)—"Sputniks"—their implications to mankind and what they portend in the opening of the space age—constituted the top news story of the decade, according to a poll of executives and editors of United Press International.

Running a very close second was the story that opened the decade: Communist invasion of Korea and the historic decision for U.N. intervention. Third was the 1953 death of Stalin marking a new alignment of power in the Kremlin and the first signs of thaw in the cold war.

★ ★ ★

In giving his reason for voting for the 1957 advent of Sputniks, one editor said: "Because it well could be the story of the century."

Another said: "Russian mastery of Sputnik technology was truly revolutionary—as significant as the first A-bomb bursting over Hiroshima. It brought immediate political, military, and economic reassessment throughout the world. It ushered in a new 'age.' The other nine stories merely were the fifties' version of stories long old in history."

Those polled were asked to select the one top story from a list of 10 "story of the year" choices made by UPI client newspapers and UPI editors in the 1950s.

For the Lucky Father . . .
10 Free Automobile Lubrications



We are proud and delighted to offer as our gift to the Father of the First Baby of '60 10 Free Automobile Lubrications.

R&R Motors
CHRYSLER • PLYMOUTH
• IMPERIAL •
724 Oakland
FE 4-3528

Hi, Baby...
YOU CAN'T TALK YET
. . . in order to ask for
Nye Dairy
Grade A Milk



So We'll Do The Talking . . .
JUST SEND MOM or DAD DOWN TO NYE DAIRY . . . AS SOON AS YOU'D LIKE and WE'LL GIVE THEM
10—Half Gallons
of NYE DAIRY GRADE A MILK
NYE DAIRY
FE 2-6786 585 Oakland

STAPP'S . . . welcomes the first baby . . .
Welcome indeed youngster to a community where friendship abides . . . where you may live and grow and be happy! A pair of new, Stride-Rite Firstie Shoes awaits you from Stapp's.



For other new babies Stride-Rite Firsties are priced at
$5.50
Since these will be baby's very first walking shoes a gift certificate will be issued immediately for redemption when baby is ready for the shoes.
THE STRIDE RITE SHOE



Stride-Rite make shoes for children of all sizes. Styles so carefully made, with skill, knowledge and pride, using only the finest materials. That's why they fit so perfectly, wear so well and are such superb value! Accurately fitted by trained shoe fitters at Stapp's.
Stapp's
JUVENILE BOOTERIE
28 E. Lawrence Street
and
FAMILY SHOE STORE
928 W. Huron at Telegraph



A GIFT
to the FATHER
of the
FIRST BABY OF 1960
"A KNOX HAT"
for That
Lucky Proud Father
from



McNally's
106 NORTH SAGINAW STREET

Our Gift to 1960's First Baby

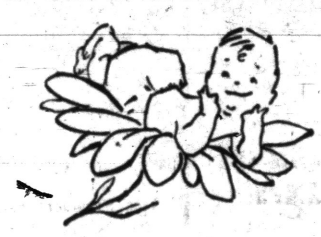

Baby Scale
for His or Her Majesty
For the new arrival . . . a new scale as our "welcome" to him or her to Pontiac! We hope YOU will be the lucky new parents.
CLOONAN'S
72 N. SAGINAW



and welcome!
WE HAVE A SURPRISE FOR YOU AT
Toytown
23 N. SAGINAW

It's a Nursery Lamp for you! We hope you and your family will like it . . . and remember us for the rest of your nursery needs.
TOYTOWN DISCOUNT WONDERLAND
23 N. SAGINAW ST. Across From Pontiac State Bank

Arthur's
Young Folks' Shop's
GIFT
to Pontiac's
1960 Baby New Year
is a
Famous Dapper Do
HOME FROM THE HOSPITAL SET



Coordinated Set consisting of kimono and receiving blanket in buttercup yellow. Embroidered flannel.

Atlas
Super Market
Has for You



1 CASE
Baby's Favorite
PET MILK



Baby's happiness is assured if he is on a diet that agrees with him . . . Atlas Super Market, Baldwin at Walton, carries a complete stock of better quality baby food and there is a full case of Pet Milk awaiting the arrival of the first baby of 1960.

Atlas BEER—WINE—LIQUOR SUPER MARKET
• BEER • WINE • LIQUOR to TAKE OUT
Corner BALDWIN AVENUE and WALTON BLVD. Phone FE.2-5192

TO THE FAMILY
of
This Area's FIRST . . .
BABY
of 1960



A Complete . . .
WASH and POLISH
for the Family Car
From the
Pontiac Retail Store
FACTORY BRANCH
65 Mt. Clemens St. Behind the Post Office

1960's 1st Baby

Will Receive a Nationally Known Manufacturer's

HIGH CHAIR

from

Lewis Furniture Co.

The Store That Features Fine Quality Furniture at the Most Reasonable Price

LEWIS fine furniture

S. Saginaw, Corner of Orchard Lake Ave.



OUR GIFT TO THE FIRST BABY OF 1960

is a soft knitted sweater, bonnet and bootie set in mother's choice of pink, blue or white.

Waite's is tops

Saginaw at Huron

Congratulations From One Who Knows



OLE

GRAN'PA LEE

To the Father:

My son, I know how you feel! Everyone dotes on "mama" and the "little one" so I'm going to dote on you. As a reward for your patience, your understanding during this "painful" ordeal

THIS ONE IS ON THE HOUSE!

- COMPLETE LUBRICATION
- OIL CHANGE
- 10 GALLONS OF FAMOUS MARATHON GASOLINE

COME IN AND SEE OLE GRAMPS!

LEE'S SALES & SERVICE

921 Mt. Clemens FE 3-9830

All For Me?



ONE CASE of **Beech-Nut BABY FOOD**

ONE PAIR of **SHOES for Baby**

Colorful Diaper Pail

Diaper Bag

ALL FOR THE FIRST BABY OF 1960

THAT'S HOW CONSUMERS CENTER WILL GREET THE NEW ARRIVAL!

We're sort of a baby in town ourselves . . . and as we get ready to round out our first year in Pontiac we promise thrifty customers many more firsts in the future. THANK YOU PONTIAC.

100% MONEY BACK GUARANTEE

CONSUMERS CENTER

SELF-SERVICE, DISCOUNT DEPT. STORE

178 North Saginaw Street FE 4-8153

No Vows Before JP

Wisconsin Tightens Nuptial-Divorce Law

MADISON, Wis. (AP) — "Marriages performed" signs, a trademark of justice of the peace across the country, come down in Wisconsin tomorrow.

A tightening of the state's family relations law, effective Jan. 1, restricts performance of marriage ceremonies to judges and clergymen. This eliminates court commissioners as well as JP's.

The law, known as the family code, also boosts the price of a marriage license from $1.50 to $3.50 and of a permit for waiver of the five-day waiting period from $2 to $5.

The code was introduced in the legislature in February, signed into law in November. One of the most controversial points was the ban on marriage ceremonies conducted by justices of the peace.

Although grounds for divorce remain about the same, a 60-day cooling-off period has been added in an attempt to stem the state's 4,500-a year divorce rate. The new procedure, adopted earlier in Illinois, has been upheld by its Supreme Court.

COOLING-OFF PERIOD

The cooling-off provision prohibits filing of a complaint until 60 days after a summons starting the action is served.

During the 60-day period family court commissioners — acting in a role similar to that of divorce counsels under present law—will work toward reconciliation. If they fail, their written reports form the basis for a ruling on custody, support and alimony or property division.

The new code also carries stiffer penalties for failure to support as ordered by the court in a divorce proceeding.

Out-of-state divorces will come under Wisconsin's one-year ban on remarriage when the code ges into effect. This restriction, which will apply whether or not the other state has a waiting period, probably will undergo a court test.

★ ★ ★

Applicants for remarriage who are obligated for child support will be required to prove to a court or record that they are meeting payments. The court will be empowered to refuse permission to remarry.

Another section requires 30-day residency for marriage license applicants, ending the present practice of establishing residence during an overnight stay.

Stiffer parental consent requirements are included, giving parents or guardians more leeway for annulment suits. The minimum age for marriage of a girl is raised from 15 to 16, and parental consent is required until her 18th birthday.

Consent of parents orguardian is required for males 18 to 21. Both marriages at a younger age are allowable only under court order. This is designed for cases where the prospective bride is pregnant.

Parade Floats Being Decorated in Much Secrecy

PASADENA, Calif. (AP) — In the seclusion of garages and tents, 61 floats were being decorated today for the Tournament of Roses parade on New Year's Day.

★ ★ ★

Vice President Richard M. Nixon will ride as grand marshal, for the second time.

Reigning over all will be Rose Queen Margarethe Bertelson and her six princesses—all students at Pasadena City College.

The forecast was for cloudy skies in the morning, sunshine in the afternoon. It has rained only a few times in the parade's 71-year history.

Selective Service Man Dies in Heart Attack

LANSING (AP) — Kenneth B. White, 53, assistant to the procurement officer of state Selective Service, died suddenly here Tuesday of of asheart attack.

A native of Jackson, White worked for the Jackson City Bank and Consumers Power Co. before becoming assistant to the chief of the administrative section and personnel officer for the U. S. Department of Agriculture in 1938.



TO REPRESENT U.S. — Frederick M. Eaton, above has been appointed by President Eisenhower to head the U.S. delegation to the 10-nation disarmament conference scheduled to start early next year in Geneva. Eaton, 54, is a senior partner in a N.Y. law firm.

'59 Crop Output Low in Michigan

Strawberries Hurt by Lack of Rain; Smaller Yield for Vegetables

LANSING (UPI) — Michigan did well in many crops in 1959, hitting new highs in some types but total production of vegetables for fresh market and processing was down about 3.5 per cent from 1958, the Federal-State Crop Reporting Service indicated today.

★ ★ ★

Michigan's strawberry crop was down about 25 per cent from the previous year when a hot June ripened the crop quickly and a picker shortage at harvest time caused trouble.

The size of the strawberry crop also was hurt by lack of rain in June, the service said. Total value of the 30,600,000 pounds was $5,116,000, about 24 per cent less than the value of the 1958 crop.

Total value of the commercial vegetable crop, not including mint or potatoes, was $32,311,000, about 6 per cent less than for 1958.

★ ★ ★

The smaller 1959 vegetable crop was caused by lower yields combined with smaller acreage than in 1958. Dry June and July times, plus too much rain in September, hurt some of the crops.

The only vegetable crops doing well were cantaloupes, cucumbers, onions and mint, the service reported.

Billy Graham Plans Worldwide Crusades

CHARLOTTE, N. C. (AP) — The Billy Graham evangelistic team has announced crusades for 1960 in Africa, Brazil, Switzerland, Germany, Washington, D. C. and a New York City crusade for Spanish-speaking people.

★ ★ ★

The schedule for January through March includes evangelistic meetings in 16 cities of nine African countries: Liberia, Ghana, Nigeria, Southern Rhodesia, Northern Rhodesia, Tanganyika, Kenya, Ruanba-Urundi and Ethiopia.

Associate evangelists will hold a preliminary campaign of about one week in each African city, prior to closing meetings conducted by Graham.

A grand idea is born...

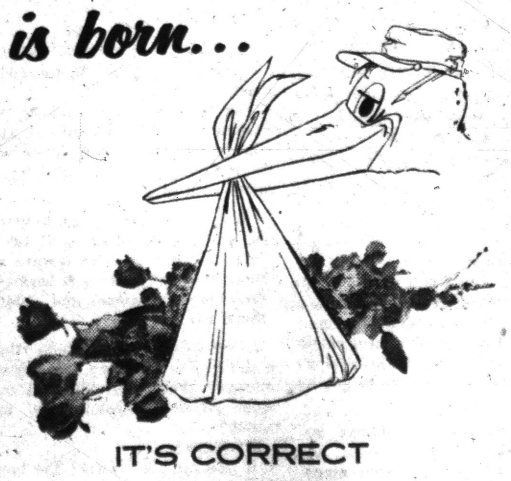

IT'S CORRECT TO GIVE FLOWERS

One of our lovely floral arrangements will be sent to Pontiac's First 1960 Baby.

PEARCE FLORAL COMPANY

559 ORCHARD LAKE FE 2-0127

TWO DAILY DELIVERIES TO DETROIT AND INTERMEDIATE POINTS

C & O Railway Sets Big Toot to Mark Birthday

CLEVELAND (UPI) — At 2 p.m. New Year's Day every bell, whistle, horn and siren on every locomotive, ship, tug boat, pier and ferry owned by the Chesapeake and Ohio Railway will sound off.

★ ★ ★

The notice will herald the 175th anniversary of the founding by George Washington of the company which eventually evolved into the C & O.

★ ★ ★

In 1785, Washington founded the James River Co., which transported goods along the James River in western Virginia.

★ ★ ★

Washington, who was four years later to become President, knew from his travels as a young surveyor that the route of the James, connecting with other rivers, offered an ideal transportation link into what was then the Far West.

★ ★ ★

At his urging, the Virginia General Assembly passed a bill after the Revolutionary War to open and extend navigation on the James.

Nitrogen, being a nearly inert gas, is useful as a kind of guardian in many industrial applications to give protection against some phases of chemical reactions.

Krogers' at Miracle Mile

Welcomes

The First Baby of 1960



We Have for You

A Case of GERBER'S Baby Food

Visit our complete baby food department where nationally known baby foods are always available.

Kroger

LIVE BETTER FOR LESS

For The FIRST BABY of the Year

"MOTHER"

A Pair of

Daniel Green Comfy Slippers

"To make her work easier in taking care of her new born baby in Style."



"Shoes for the Entire Family"

Todd's SHOE STORE

FE 2-3821

20 West Huron Street

Starting Time: Midnight December 31st

Kresge's the family's choice

Baby Derby

FREE

A Deluxe $20.39 LAYETTE

TO THE FIRST 1960 BABY

BORN IN THIS CITY



TO QUALIFY—Bring in a statement signed by your doctor, which can be verified by hospital records, showing time of your baby's birth. Winner will be given the following layette or its equivalent in comparable Infant's Wear.

3 Dozen Diapers	$5.88	1 Crib Blanket	$1.98
3 Slip-On Shirts	1.47	1 Pr. Waterproof Pants	.25
3 Bands	.75	3-Pc. Sweater Set	1.98
2 Flannelette Gowns	1.18	1 Pr. Anklets	.29
2 Flannelette Kimonos	1.18	1 Fitted Crib Sheet	.98
1 Quilted Pad, 17x18"	.59	1 Bath Towel	.59
1 Waterproof Sheet	.98	Box "Q" Tips & Swabs	.15
2 Receiving Blankets	.98	Johnson's Baby Oil, 2-oz.	.33
2 Evenflo Nursing Units	.50	Johnson's Baby Powder, 4-oz.	.33

Total Value.....$20.39

Shop and Save at Kresge's Complete Infants' Department

DOWNTOWN PONTIAC—(Saginaw at Huron)

S. S. KRESGE COMPANY

THE PONTIAC PRESS

48 West Huron Street — Pontiac, Michigan

THURSDAY, DECEMBER 31, 1959

Owned and Published Locally by The Pontiac Press Company

HAROLD A. FITZGERALD
President and Publisher

HOWARD H. FITZGERALD II, Vice President and Business Manager
JOHN W. FITZGERALD, Secretary and Editor
JOHN A. RILEY, Treasurer and Advertising Director

HARRY J. REED, Managing Editor
EARL M. TREADWELL, Circulation Manager
G. MARSHALL JORDAN, Local Advertising Manager
GEORGE C. INMAN, Classified Manager

American Small Cars Outsell Foreign Makes

Point of Interest: Just announced statistics show sales of American-built compact cars overhauled the foreign imports in October, the first month that the Big Three's "little" three were in the showrooms.

★ ★ ★

It's too soon to tell whether it was just the newness of the American compacts, or that Americans really prefer the Falcons, Corvairs and Valiants to the "prestige" products of Europe.

★ ★ ★

Ward's *Automotive Reports* says, however, that thus far there has been no significant fall-off in the import sales. And lumped together, the U.S. compacts which include Rambler and Lark and the foreign imports took 22.9 per cent of the market in October.

U.S. Begins to Crack the Language Barrier

For many of the past years, Americans have looked with disinterest or disdain on acquiring the tongue of other lands. This has been a distinct handicap in many areas of government, trade and general good will, and is personified by the European cartoons of the touring Americans who refuse to learn the basic necessities of other languages in the lands they visit.

★ ★ ★

While the world was shrinking daily with faster and faster transportation and communication, many U.S. people who were working with other governments and lands retained an "isolation" theory about languages — that everyone should learn English.

★ ★ ★

They found out in many cases they themselves could learn a lot, if they knew the local lingo. Our foreign aid funds dispensed all over the globe abetted this unspoken feeling that "if they can take our money, they can learn to speak our language."

★ ★ ★

We hold no particular brief for the purists, and even Prof. 'enry 'iggins asides to the My Fair Lady audiences that "English hasn't been spoken in America for years."

But it is encouraging to see the upsurge in language studies across the nation, as reported by our news wires. More and more of the students are taking a deeper interest in foreign languages, and will be able to understand and communicate with the everyday citizens of the other nations when they take their places as leaders in the future.

★ ★ ★

None less than DICK NIXON and NIKITA K. are leaders in this, as witnessed by their halting but sincere attempts to say at least a few words of each other's languages during their recent exchange of visits.

Although the high level discussions will probably always need the U.N. type battery of interpreters, the increased study of languages is bound to begin paying dividends soon.

Now's the Time to Plan for Future Water Safety

As our Oakland County lakes slowly glaze over with ice, not too many people are thinking of boating, but now is the time to begin working on water safety rules which may save lives next summer.

One of these is the requirement that every motor boat must have one life preserver for each passenger carried. This has been a requirement of commercial water carriers for years, and it makes sense.

★ ★ ★

Oakland County is one of the fastest growing boating centers in the country, and hundreds of boats are brought in by trailer each weekend in the summer to swell the total of thousands on the local lakes. Some protective regulations are needed before the situation gets out of hand.

★ ★ ★

The life preserver regulation is established and enforced by the Coast Guard on the Great Lakes, and it would be a good idea to extend the scope of that law to the many inland lakes in Michigan.

★ ★ ★

The Michigan Water Safety Study Commission has also recommended that all new boats be tagged with the maximum loading and horsepower capacities, to cut down the overloading and overpowering which causes so many accidents on our lakes.

IT's strange that Moscow hasn't pointed out that although the United States continues to declare it is for peace and amity, currently one of the most popular songs in the U.S. is "The Battle Hymn of the Republic."

The Man About Town

Get Early Refund

By Being Prompt in Filing 1959 Income Tax Return

Shiftless: What the automatic transmission has made us.

Kindly held up until after the Christmas holiday, the income tax blanks are now being received. They come as gifts on which there is no exchange date.

While it is not actually necessary to file your return for over three months, it is pointed out that prompt action has its rewards. You'll get your refund earlier.

The returns are processed in the order of their receipt, and last year many of the local prompt filers got their vouchers in time to help finance their winter vacation trips, or in liquidating bills — or adding to their savings accounts.

Since it is a task from which you cannot escape, why not allow your Uncle Sam to reward you for prompt action? He's waiting to do it.

The retirement as general production manager at the Flint Buick plant of

Robert M. Wagner

brings to mind the fact that he got his start with GM 40 years ago as a stock clerk in the Oakland plant at Pontiac. He has been with Buick 27 years.

Two Pontiac housewives who always exchange Christmas gifts have again found that they got their last year's ribbon wrapping back.

Discarded Christmas trees make good fireplace fuel, according to

Pete Ostrom

and a number of others. But you must strip the branches from the trunk and wrap them in old newspapers, or you'll have a flash fire.

Not making any New Year resolutions is Sheriff

Frank W. Irons,

centralizing his plea for tonight in

"Stay alive for 1960."

The family dog of

Mr. and Mrs. Ramsey McAllister

of Pontiac Lake arouses the whole neighborhood with his barking when he sees any children venture on the thin ice, or even go near it.

This column has been given several thousand old Christmas cards. What organization or institution would like to receive them? Speak quickly.

Her usual Christmas gift drifts in a little late from

Pat McKinley,

now in Los Angeles. It is a capsule of smog, which when opened gives out an odor that resembles that of a Michigan skunk.

"Drive as you wish everybody else would drive" is a New Year resolution submitted in a letter from

"Sane and Sober,"

with a Pontiac postmark. That's my selection as the top resolution for 1960.

Verbal Orchids to—

Mrs. Rebecca Norborne

of Waterford; 88th birthday.

Mr. and Mrs. Whitney Rasmusson

of Rochester; 52nd wedding anniversary.

Mrs. Louisa Coltson

of Kingston; 90th birthday.



'Just Keep 'Em Walking—and Talking, Son'

David Lawrence Says:

One-Plant Strike Could Trap USW

WASHINGTON — Surely David McDonald, president of the national Steelworkers Union, coundn't have been serious when he hinted the other day that, instead of resuming the strike in the 11 big companies of the steel industry, he might decide to halt operations only in the plant of one or two companies at a time.



LAWRENCE

For the nation would then be given a dramatic demonstration of the monopoly power of big unionism. A single powerful union would be revealed as damaging one competitor, while benefiting another, by the discriminatory use of the strike weapon.

★ ★ ★

There is even a possibility that this kind of economic "restraint of trade" might come under existing antitrust laws. For, while the right to strike is not itself restricted under current laws—except when an 80-day injunction under the Taft-Hartley Act is issued—there have been prosecutions in the past when labor unions have deliberately conspired with managements to hurt third parties.

It could be argued that, in this instance, the companies that are permitted by the union to keep their plants open would not be voluntarily cooperating with the strategy of the union. But, on the other hand, the adverse effect on free competition would be the same.

★ ★ ★

There never has been a test of the legality of a strike called in part of an industry after an industrywide bargaining process has collapsed. But the National Labr Relations Board has recognized as legal a lockout declared by employers who are parties to an association-bargaining formula.

MIGHT TRY LOCKOUT

In the case of the current steel controversy, there isn't any association bargaining as such, because each company is, theoretically at least, engaged in negotiating its own contract, and in the past separate contracts—largely covering the same terms, but with local differences—have been signed.

★ ★ ★

The 11 companies might endeavor to exercise their right of lockout, and it could mean a protracted legal battle, so that, for all practical purposes, the net result would be to emphasize to the American people that a national union, financially supported by the nation's biggest labor-union organization—the AFL-CIO—can pick on a single employer and bring to bear enormous economic pressure to get its way.

Congress would doubtless be impressed by this show of strength and would listen more attentively to appeals for a curb on industrywide bargaining.

To select certain companies for a strike and to let others, temporarily at least, continue operations is not likely to be palatable to the workers themselves, especially those selected for the first period of forced idleness. This is bound to produce resentment among the workers. For years they have been accustomed to industry-wide bargaining in steel.

★ ★ ★

There are some industries, like automobiles, where the strategy of the national union is to pick on one company at a time and threaten a strike before putting direct pressure on a second or third company. The auto workers have been educated to these tactics, but the same is not true of the steel employes.

If Mr. McDonald carries on a partial strike in steel, the country will have an opportunity to see just how the economic power of a big union is exercised. Congress would then be asked to stop all collusion between competitors in fixing wages or working rules, and this would naturally be extended to cover the representatives of the employes of all competitors.

Legislation would be proposed to require the employes of each company to operate independently of the union in any other company. If adopted, this could certainly be construed to mean that uniform expiration dates of contracts would in themselves be evidence of a conspiracy between competing companies.

★ ★ ★

Mr. McDonald will be taking a big risk if he follows through on his reported plan.

(Copyright, 1959)

The Country Parson



"We've grown so used to having others do things for us that we even ask God to do for us what He expects us to do."

Dr. William Brady Says:

Youngsters Who Smoke Cigarettes Are Stinkers

The American Cancer Society found that about 3,000 of 11,060 boys and 1,370 or 10,920 girls in high school in Portland, Ore., are smokers.



DR. BRADY

The report of this survey or study does not tell how the 8,060 boys and 9,550 girls manage to get along without smoking.

Some youngsters smoke because they are morons. They have enough intelligence to know that they are inferior mentally, physically or socally, and in their stupid way they think the business of lighting a cigarette covers up their deficiency.

Some smoke because they are afraid the smart Alecks or Alices will call them "chicken."

★ ★ ★

Some cultivate the habit because "all the fellows" or "all the girls" smoke nowadays.

The percentage of smokers, the Portland survey showed, is substantially higher among boys who do not participate in athletic or other activities.

Why don't pupils participate in athletic or other activities? Is it because they are aware of their inferiority? Or is it because their parents pamper and coddle them too much?

How many parents help their children to dodge gymnasium classes? How many teachers consider physical education a nuisance?

Sourpuss?

If you happen to visit the bowling green one of these days and see no one smoking a pipe, I'm not there.

★ ★ ★

Any young person who begins to smoke while he or she is dependent upon parents or others for support is in my opinion a stinker.

Now you may say I am biased in my opinion that cigarette smoking is most harmful, cigar smoking is less harmful and pipe smoking is least harmful.

I believe it is the C.O. (carbon monoxide) in tobacco smoke that accounts for the ill effects. If nicotine were as poisonous as the old timers would have us think, one good chew of tobacco would take the chewer for his last ride. And besides, combustion destroys nicotine and generates or produces carbon monoxide.

You may dispute some of my teachings but not this one: It is fine character training for a boy or girl NOT to smoke or drink.

★ ★ ★

Signed letters not more than one page or 100 words long pertaining to personal health and hygiene, not disease, diagnosis, or treatment, will be answered by Dr. William Brady, if a stamped, self-addressed envelope is sent to The Pontiac Press, Pontiac, Michigan.

(Copyright 1959)

Case Records of a Psychologist:

Offers Advice for Breaking Habit

Edith wants to make some new resolutions but has failed twice before. Her husband would like to free himself from slavery to tobacco and she wishes to slenderize by 25 lbs. If you are the type who hates to be enslaved by nuisance habits, then read the advice below and declare your independence NOW!

By DR. GEORGE W. CRANE

CASE D-440: Edith M., aged 24, has a very common problem.

"Dr. Crane," she began, "my husband smokes excessively and I am overweight, so we'd like to make a new resolution and get rid of these bad habits.



CRANE

"But we have tried to do it twice before and soon we slipped back into the old rut.

"So is it worthwhile to make such resolutions when we may not keep them?"

MAKE NEW RESOLUTIONS

Yes, indeed, it is very valuable to make new resolutions, even if many of them may be broken later on.

★ ★ ★

For no progress ever occurs without first adopting a new idea. So write down your resolutions NOW.

Then set your goal at short intervals of time. Don't try to quit cigarettes for the entire year of 1960, for example, but use the admirable doctrine of Alcoholics Anonymous.

They urge their members to "Stay dry just till bedtime."

They thus shoot at a 24-hour goal. For it helps your morale to chalk up many quick victories.

Edith can likewise set her dieting goal on a one-day basis, while her husband tries to cut out his tobacco for that same day.

Then, next morning, set up a new 24-hour goal. And mark off your victories on the wall calendar so you can see them. After you have 5 or 6 wins to your credit, your confidence zooms rapidly.

And you can also improve faster by such team work, for Edith can prod and praise her husband for his victories, while he lauds her day to day successes.

BREAK BAD HABITS

In trying to free yourself from former bad habits, work up as much ire as possible.

And personalize your nuisance habit. Declare a revolution. You can even talk back to your former master, such as a pack of cigarettes, and tell it off!

"You can't make a slave out of me," you can whisper. "I'll prove that I am stronger than any nuisance habit." Then try to channel as much of your former muscular habit pattern as possible into a new and better outlet.

For example, it isn't so much the nicotine that makes you want to smoke but a temporary piling up of unused energy. Then your arm craves a chance to wave around, as in the act of handling the cigarette.

So give that hand and arm the similar outlet by carrying candy coated gum in the same pocket. Then shake out a piece of gum, put it in your mouth and restore the package to the pocket.

Thus, the same arm gets used at frequent intervals and it is this "muscle hunger" of the familiar hand and arm that is your biggest problem.

10 LBS. IN 10 DAYS

Eith can easily lose 10 lbs. in 10 days by limiting her food input to 800 calories per day and reducing her fluid intake to one full glass (8 oz.) the first day; 2 glasses the 2nd day, and 3 glasses from the third through the 10th days.

This dehydration diet kills hunger. Your thirst may zoom but in your mind stays on ice cubes instead of pie and cake!

This dehydration diet thus permits a fast quick loss the first 10 days which bolsters your morale. And it doesn't involve taking dangerous drugs.



So be master, instead of slave, of your habits. To help you declare a revolt, send for the booklet "How to Break the Tobacco & Liquor Habits," enclosing a stamped return envelope, plus 20 cents (non-profit).

Always write to Dr. George W. Crane in care of The Pontiac Press, Pontiac, Michigan, enclosing a long 4c stamped, self-addressed envelope and 20c to cover typing and printing costs when you send for his psychological charts and pamphlets.

(Copyright 1959)

Voice of the People

'Deduction for Dependents Should Be More Realistic'

In reply to Taxpayer, quite a few years ago the cost deducted from our income tax for dependents was sufficient for the cost of living. But now, with the highest cost of living in history and the added taxes on everything we have to buy to exist, the $600 deducted for wife and children is deplorable. Perhaps one of these days someone will raise that figure to somewhere near the true cost of living for the average worker.

Ruth Douglas

2560 Judah Rd.

'If This Is Stupid, I'll Stay That Way'

How sad that one of the late contributors has missed the boat and now stands on the wharf crying "fools and idiots" after those who made it.

★ ★ ★

How intellectual can one be who sits in the scorner's seat and jeers "fraud" because she believes differently from thousands of others. How wise and well-versed is one so blind as to overlook the wonderful, good and charitable acts performed by our churches the world over, including great educational units.

★ ★ ★

Only the restless, uncertain soul with no peace decries and declaims so vehemently against things they actually know nothing about. I may be stupid and ignorant and possibly the religionist leeches are sapping my life's blood unbeknownst to me, but if it all brings about the happiness I derive from my faith in God, then let them sap. For sure and certain, human decency is more than human and the "more than" is the Grace of God.

Hugh Dunnitt

'In-Betweeners Are the Worst'

I've been interested in letters from people who are afraid of the driving ability of the very young and the very old. Personally, I think the in-betweeners are the worst. They have a false confidence in themselves that leads to accidents. Those past 65 are very careful and in some ways they are the safest drivers on the road.

?? and Still at It

'Simple Statements Solve Problems'

As a great flash of lightning dispels the darkness, so do the astonishing and simple statements of Jesus concerning the fundamental laws of life clear the darkness before us.

★ ★ ★

Jesus revealed the fundamentals of God's laws, to wit: the Golden Rule, Ten Commandments and Brotherhood of Man. He tells us to love our neighbors and to abandon the vain glorious things of the world. To seek the Kingdom of Heaven within. That we should lift up our consciousness to God in prayer and this would help us on our way to eternal life and happiness. It is as simple as that.

★ ★ ★

If we talk to God in prayer, he will help us follow these laws and we will lead a happy and contented life here on earth and our spiritual body will be happy to return to God when our time on earth is ended. We should all heed the advice of Jesus.

Ralph T. Keeling

'They've Stooped Lowest of Low'

I've heard of men that stole from the collection plate in church but next to them, these robbers that stole money from the Goodfellows are the lowest of the low. They ought to be deported to Russia so we wouldn't have to think they're still a part of our nation.

Mad Mike

'Future's Dismal for Sports Fans'

The Lions, the Pistons, the Tigers. What a bad prospect for 1960 and no one of the three managements holds out prospects for any improvement. The Red Wings will never be champs, but they aren't outclassed every game they play and they don't look like suckers as the rest do. The Lions and Pistons don't act like they'll win a dozen games out of the next 100 unless there are some very big changes.

Weemsy

'Must Child Suffer to Stir Action?'

I see in The Press where a Clarkston boy will have to go through a painful series of shots against rabies unless a certain dog that bit him is found. Just a few days before Christmas I had to take a club and walk with my little girl to LeBaron School because of a growling pack of dogs that runs loose on Second Street.

I invite our dog warden to pick up every dog he catches loose, or do we who love our children have to wait until a child is bitten before something is done.

Second Street Resident

(Editor's Note: If the person who signed his letter "Come Visit Our Traffic in Ohio" will send us his name and address, we will be glad to publish the letter.)

Portraits

By JAMES J. METCALFE

This is the end of one more year . . . Of joy you've given me . . . Thank you so much, my darling, for . . . Each happy memory . . . Thank you for being kind and sweet . . . And good in every way . . . And for your close companionship . . . Through every night and day . . . Thank you, my darling for the warmth . . . And comfort of your smiles . . . And for your letters when we were . . . Apart by many miles . . . I hope the New Year will become . . . The best you ever had . . . As I will strive with all my heart . . . To keep you always glad . . . Thank you, my darling, for the fact . . . You always have been true . . . God grant the year ahead will bring . . . More happiness for you.

(Copyright 1959)

The Associated Press is entitled exclusively to the use for republication of all local news printed in this newspaper as well as all AP news dispatches.

The Pontiac Press is delivered by carrier for 45 cents a week; where carrier service is not available, by mail in Oakland, Genesee, Livingston, Macomb, Lapeer and Washtenaw Counties it is $15.00 a year; elsewhere in Michigan and all other places in the United States $22.40 a year. All mail subscriptions payable in advance. Postage has been paid at the 2nd class rate at Pontiac, Michigan. Member of ABC.

The principality of Liechtenstein paid for its new post office building in Vaduz through a single day's sale of stamps.

DEL REY

Just South of the Pontiac State Bank Building

FASHION DISCOUNT STORES

22 NORTH SAGINAW STREET



January Clearance
CHILDREN'S
ONE-PIECE
SNOW SUITS

3.28 Reg. $3.99

- Washable
- Orlon Pile Hood
- Cotton Lined
- Various Colors

Sizes 2 - 4

MANY OTHER UNADVERTISED SPECIALS IN OUR CHILDREN'S AND WOMEN'S DEPTS.

"SHOP WHERE EVERYDAY IS SALE DAY"

BARNES HARGRAVE

YOUR SWEEPER deserves the BEST

Pontiac's Factory Approved Official

HOOVER SERVICE STATION

Call Us for Your Yearly Service Check-Up

FE 5-9101

Free Pickup and Delivery. All Work Guaranteed New and Rebuilt Sweepers at Special Low Prices.

TRADE IN YOUR OLD SWEEPER NOW, DOUBLE TRADE IN ALLOWANCE.

BARNES HARGRAVE

742 W. Huron St. FE 5-9101

Across From New Post Office

Thrifty DRUG STORE

Huron St. at Telegraph

and

4895 Dixie Hwy. DRAYTON PLAINS

WILL BE OPEN NEW YEAR'S DAY for Your Last Minute Shopping Convenience!



NO ROLLER SKATING TODAY — Barbara Lozow, 13, and Tatjama Lobov, 12, both of Boston, rest on posts in disgust after traveling to Revere, Mass., Tuesday, only to find that the roller skating rink was closed by flood waters caused by abnormally high tides. Coastal New England was hit by gale winds and high tides while 6 to 15 inches of snow fell on Northern inland areas.

AP Wirephoto

Social Security Cost to Jump Starting Friday

WASHINGTON (UPI)—Starting Friday, Uncle Sam will take more from your pay check for Social Security taxes.

The 20 per cent hike, which will be felt by virtually every worker and employer in the nation, is designed to bring the government an additional two billion dollars a year in revenue.

It will be the fourth increase in Social Security taxes in the last six years. The present law calls for three more increases spread over the next nine years.

Higher taxes are needed to cover the swelling costs of the program, which now provides monthly benefit checks to 13,400,000 persons.

Beginning Friday, wage and salaried employes will pay Social Security taxes amounting to 3 per cent of the first $4,800 in annual earnings. That compares with 2.5 per cent this year.

So if you make $4,800 or more, your tax next year will total $144—an increase of $24 over this year, and $49.50 more than the tax was in 1958.

Employers will be affected, too, since they must match the contribution of each employe to the system.

Self-employed persons won't be hit until they file their tax returns in April 1961. They will pay 4½ per cent of their first $4,800 in 1960 earnings, compared with 3¾ this year. Their maximum tax will climb from $180 this year to $216.

The program covers all workers except federal employes who have their own retirement systems, some state and local government workers, self-employed doctors, and irregularly employed domestic help and farm hands.

By 1969, under the present schedule, the tax rate will be 4½ per cent of the first $4,800 in annual earnings to be paid employes and employers, and 6¾ per cent on the self-employed.

There's a good chance that congress will act in the meantime to step up the tax rate, however.

Indications are the lawmakers will do something to liberalize the program next year, just as they have in each of the past five election years—boosting the tax schedule to meet the added cost.

Ford Fund Contributes to Study of the Aging

NEW YORK (UPI)—The national Committee on the Aging announced today it has received a $750,000 Ford Foundation grant to help carry out its programs the next seven years.

★ ★ ★

Committee Chairman G. Warfield Hobbs said the funds would "enable the committee to push forward vigorously its information and counseling work, especially in such fields as health, employment, retirement and social welfare services for older people."

About 5,260 new cases of pneumonia are reported each day in the U.S.

Hope to Label Earth Blasts

Scientists See Size of Undetected Explosion as Arms Talks Block

PASADENA, Calif. (AP)— A group of scientists says there is hope of finding how to tell the difference between shock waves from earthquakes and underground atomic blasts.

But it's a problem, they admit, because of the recent finding that a bomb five times the size of that which wrecked Hiroshima could be exploded undetected at the bottom of a hole in the earth.

★ ★ ★

Some of the scientists who discussed the subject at a meeting of the American Physical Society were present at Geneva during recently discontinued talks on how to detect underground atomic blasts. The United States, Great Britain and the Soviet Union participated.

★ ★ ★

It was at Geneva that the American team presented data indicating that a hole 3,000 feet deep and 800 feet in diameter could buffer the blast of a bomb equal to 100,000 tons of TNT.

Ishpeming Expecting 1,000 'Rockhounds'

ISHPEMING (UPI)—More than 1,000 "rockhounds" will converge on Ishpeming next July 1 for a four-day convention of the Midwest Federation of Mineralology and Geological Societies, Clyde Steele, publicity chairman of the federation said.

Steele said more than 80 clubs from 13 Midwestern states will be guests of the Ishpeming Rock and Mineral Club at the convention.



Have a Barrel Of CASH For Next Years Gift Shopping...

OPEN YOUR Christmas Club NOW!

Ease the load of heavy Christmas expenses by saving for them in advance . . . Open your Club **NOW** *and next November have all the* **CASH** *you'll need for all the shopping you'd like to do.*

Christmas Club Families are the Happiest

Community National Bank OF PONTIAC

MEMBER FEDERAL DEPOSIT INSURANCE CORPORATION

© 1959 BY A. J. N.

APPROXIMATELY 150 CUPS IN NEW 10 OZ. KING



Another fine product of Standard Brands Inc.

DELICIOUS! Right in your cup, you get the fresh, fresh taste of the coffee bean. Always have enough ...buy the King Size TODAY... now at low introductory price!

'If Mommy and Daddy Can Stay Up . . .'

In PJs, Tots Wink Away Last Hours in '59



"Happy New Year" is what Ann Marie Porritt is trying to say as she shakes her rattle to celebrate holiday festivities tonight and tomorrow. The daughter of the Richard E. Porritts of Dwight avenue, Ann will have New Year's dinner with grandparents Mr. and Mrs. Keith R. Johnston of Chippewa road.



"Don't worry; I'll make it." 15-month-old Julie Kay Morris appears to be assuring, as she and her sisters, from left, Laura Hope, almost four, and Mary Angela, five, rush to mommy and daddy with the new 1960 calendar before being tucked away. "Mommy and daddy" are Mr. and Mrs. Peter Morris of Lancaster road.

Pontiac Press Photos

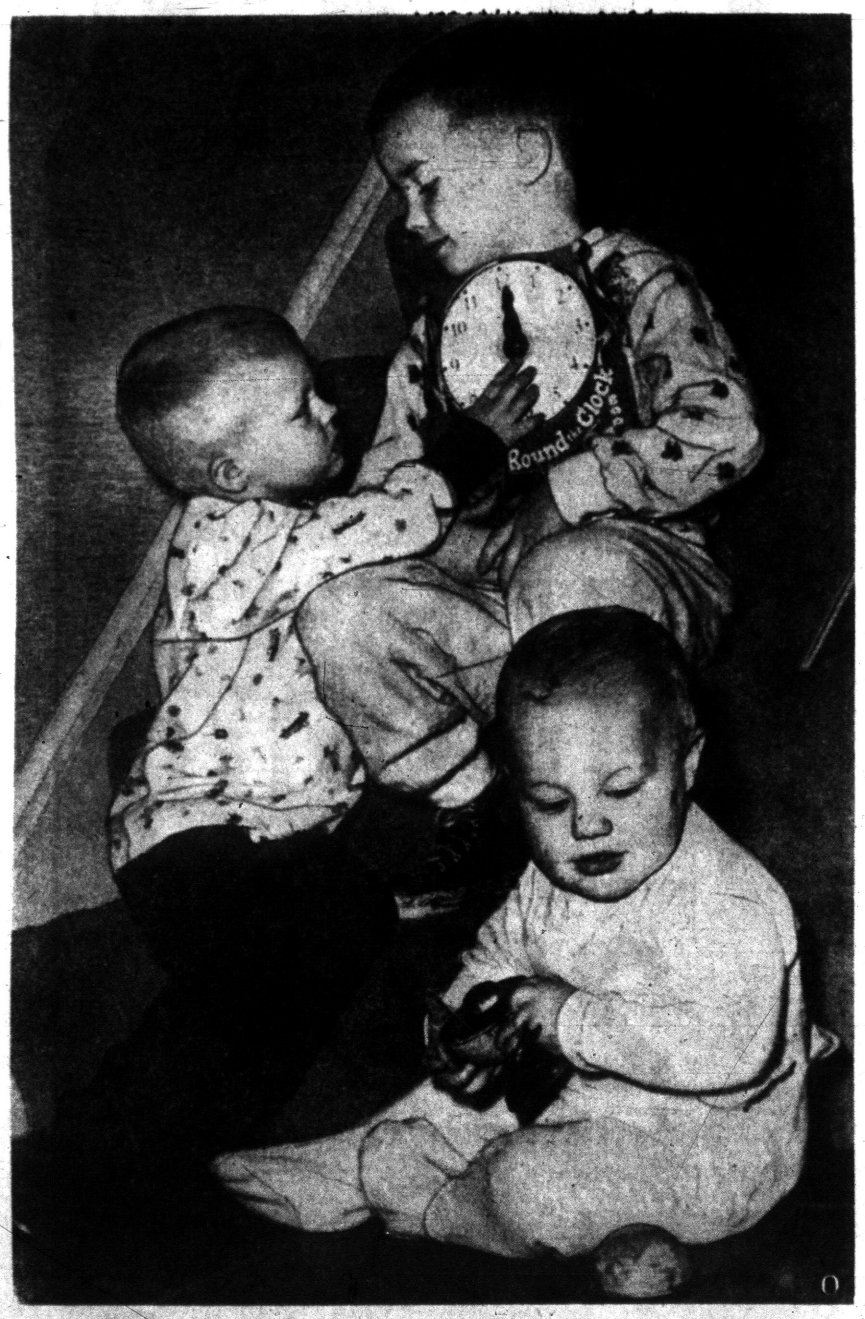

"Let's pretend it's already midnight," suggests four-year-old Donald Elder, setting the hands at 12 on a new "clock" story book, a gift to him and brothers, James, five, and Charles, 15 months. Little Charles, thoroughly absorbed in his own play project, may be wondering what all the fuss is about with the bigger folk. The boys are sons of Dr. and Mrs. Edward E. Elder Jr. of Wakerobbin street.

Simple Shower Gift Best

By EMILY POST

Dear Mrs. Post: Don't you think that something should be done about limiting the value of shower presents? After all, shower presents are not supposed to be the same as wedding presents, and many of the bride's friends are unable to give handsome shower presents and then a nice wedding present besides.

The other afternoon I went to a shower for a girl I know and brought her a nice present, but not a very expensive one. All of the others gave her really valuable gifts which made mine look like nothing at all.

Answer: I agree with you that shower presents should be small ones, and these other presents should be given to her at some other time.

Judging by several letters similar to this, it would seem that the shower question is becoming a serious one, and I do think it is a pity to let the spontaneous lightness of a friendly gesture become a burdensome obligation.

★ ★ ★

TABLE MANNERS

Dear Mrs. Post: When one puts a forkful of food into one's mouth is it proper to put it back on the tongue and close the teeth on the fork, but not the lips, or is it correct to close the mouth (lips) completely as one removes the fork from the mouth? I have seen many women follow the former procedure. I realize it is done to keep from smearing one's lipstick but it does not seem correct to me.

Answer: Even though done with the best of intentions, the procedure you describe of closing the teeth and not the lips on the fork is far from correct.

★ ★ ★

Dear Mrs. Post: My employer's wife is quite seriously ill in the hospital. I would like very much to send her some flowers if you don't think I will give the impression of forwardness.

Answer: Unless you have been in his employ for a very short time, it would be entirely proper to send his wife a few flowers or a plant with your wish for a speedy recovery.

★ ★ ★

Dear Mrs. Post: Is there any objection to wedding invitations being printed on tinted paper? Instead of the usual white, I would like to have a pale ivory or an extremely light pink. Would this be in good taste?

Answer: Neither pink nor pale blue would do at all. Pale ivory would be considered as white and entirely correct.

News of Personal Interest in the Pontiac Area

At the recent Bradley Invitational Forensics Tournament which included students from 49 schools in nine states, Thomas Vaughn, honor student at Eureka College, was a participant.

Vaughn ranked first in men's oratory last year at Illinois Southern in a state-tour contest. He then entered the National Oratorical Contest at the Pi Kappa Delta convention, Bowling Green University last March.

Tom took first place in extemporaneous speaking in the Illinois Peace Speech Assn. contest, and second in the National Peace contest. He was one of five finalists to deliver newscasts over Peoria radio stations.

With his wife, the former Beverly Hewitt of Auburn Heights, Tom has returned to his home in Eureka after Christmas visits with his parents, the James Robert Vaughns of Ascot road, Waterford Township.

★ ★ ★

Returned to Newcastle, Ind., after holiday visits with the William C. Pitsers of Hester court, Keego Harbor, are Wilbur Hunt, Mrs. Pitser's father, and her sister and brother-in-law, the Jesse Bells. Mr. and Mrs. William Goode of Pontiac spent Christmas Day with the Pitsers.

Pamela Norton, daughter of the late Clyde Nortons, who makes her home with the Pitsers, will visit at Newcastle through Sunday.

★ ★ ★

Mr. and Mrs. Robert Thor of Donley street announce the birth of a son, Thomas Robert, Dec. 25 at Pontiac General Hospital. Grandparents are Mr. and Mrs. Samuel Sprague of Donley street, and the Dexter Thors of South boulevard.

★ ★ ★

A Monday night flight to San Antonio, Tex. returned Mr. and Mrs. James Seddon and daughter Debbie to their home after holiday visits with his parents the John Seddons of Michigan avenue.

★ ★ ★

Among those who will attend the New Year's Eve celebration at the City Club will be the William J. O'Reillys of Old Orchard drive, the Arthur Lehs of Royal Oak, Mr. and Mrs. A. L. Pierce of Shore View drive.

★ ★ ★

Former Pontiac residents, Mr. and Mrs. John Barrett of Okemos, will spend the New Year weekend as houseguests of Mr. and Mrs. Albert F. Games, Dover road, Elizabeth Lake. Mrs. W. S. Bowen, sister of Mrs. Games, has returned to her home in Oregon, Ill., after a Christmas visit.

★ ★ ★

An open house Saturday evening at the home of Mr. and Mrs. Edwin Scott on Maplewood drive, Sylvan Village, honored their son and daughter-in-law, the Kenneth A. Scotts of Washington, D. C. During her stay, Mrs. Scott spent some time with her parents, the Ward Shermans of Cheltingham drive.

★ ★ ★

Joining 10,000 delegates from all the states at the Capital Teens Conference in Washington, D. C., are Norma Pond, James Dennis and Gary Hardenburgh of Pontiac, and Edith Addis of Center Line. The four-day seminar is sponsored by the Youth for Christ organization. Vice President Richard M. Nixon, Dr. Billy Graham and Dr. Robert Pierce, will speak.

Symphony Gets $1,200

Presents Check

A check for $1,200 to help defray the expenses of the December concert of the Pontiac Symphony Orchestra was presented yesterday to George H. Putnam, chairman of the orchestra's Board of Directors, by Mrs. Socrates V. Sekles, treasurer of Pontiac-Oakland Town Hall.

Stated purpose of Town Hall has been to assist the Symphony and to bring other cultural events to Pontiac. Less than a year old, Town Hall has brought "Music Man" Meredith Willson, his wife Rini and sculptress Fiore de Henriquez to the stage of the Oakland Theater for well-attended sessions. Three more lectures will complete the series.

An unexpected cultural bonus for the area is Town Hall's sponsorship of the Canadian Players from Stratford, Ontario, in a one-night presentation of William Shakespeare's "Taming of the Shrew" Feb. 26. Open to the public, this promises to be a sell-out performance, according to ticket chairman, Mrs. J. A. Rammes of Rosedale street.

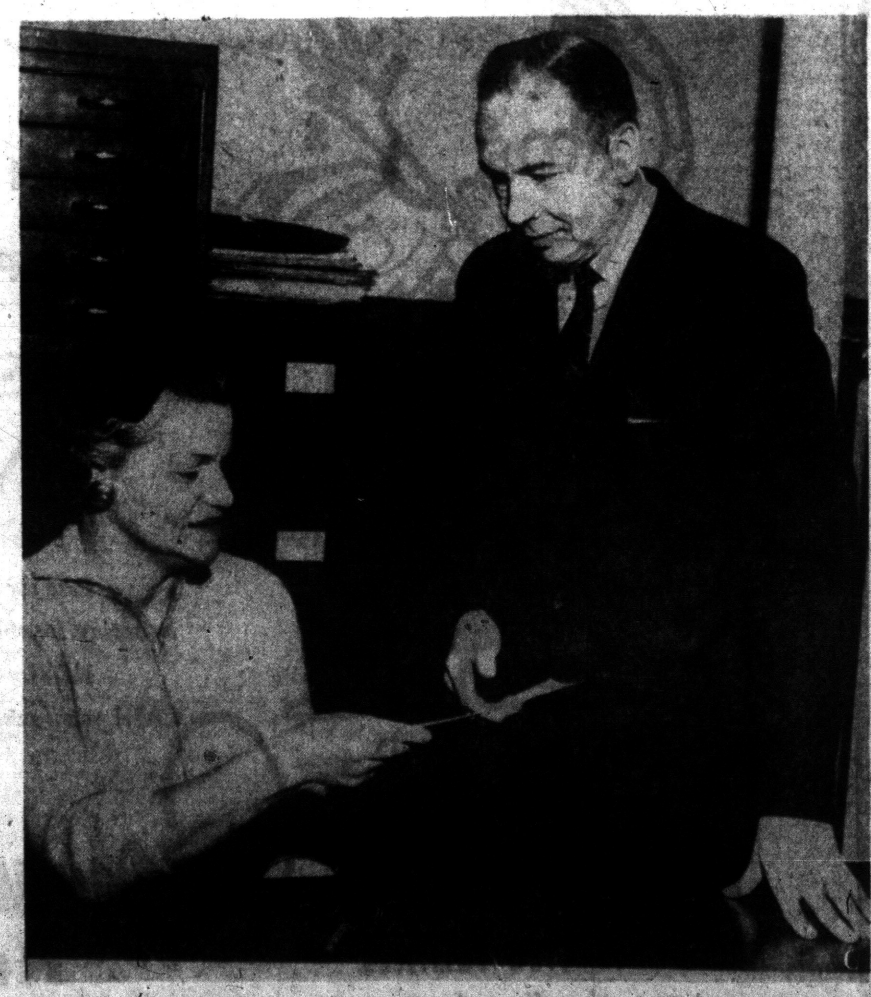

Mrs. Socrates V. Sekles of Ottawa drive, treasurer and director of Pontiac-Oakland Town Hall presents Town Hall's $1200 check to George H. Putnam of West Iroquois road, Chairman of the Board of Directors of the Pontiac Symphony Orchestra.

Pontiac Press Photo

Carol Brocher Wed in West

Mr. and Mrs. George Brocher of Pingree avenue announce the marriage of their daughter Carol Yvonne to William Joseph Johnston, son of Mrs. Robert Kirkpatrick of Detroit, Dec. 19, in Long Beach, Calif.

Two Pages Today in Women's Section

List Recent MSU Grads

Among area students who were graduated from Michigan State University at the close of the fall semester are: from Pontiac, Marianne K. Crozier, daughter of Mr. and Mrs. Harold Crozier, South Tilden avenue, B.A. elementary education; Nancy A. Gullen, North Adams road, B.S. nutrition; Lewis C. Hopkin, son of the Howard L. Hopkins, Rohr road, B.A. accounting; Lee C. May, son of Edwin May, North Marshall, B.S. law enforcement administration; Alfred A. Waters, son of Mr. and Mrs. Arvin Waters, Bay street, B.S. industrial arts; Mary C. Wilson, daughter of C. R. Wilson, Bloomfield terrace, B.S. zoology.

★ ★ ★

From Drayton Plains, R. L. Baumgartner, son of Leo Baumgartner, Lands court, B.A. elementary education.

From Birmingham were Mary A. Ackerman, daughter of Harold W. Burrows, Manor road, B.A. television, radio and film; Bruce R. Hathaway son of the Bruce D. Hathaways, Oakhill drive, B.S. packaging technology; Richard H. Helgeson, son of Angus G. Helgeson, South Broadway boulevard, B.A. hotel management; John B. Osborne, son of J. B. Osborne, Hampton road, B.A. social science divisional; Gary L. Robinson, son of the K. E. Robinsons, Dartmoor road, B.A. economics; Anne R. St. Clair, daughter of W. H. St. Clair, South Williamsbury road, B.A. English; Gretchen W. Schupp, daughter of Mrs. Carl H. Wolff, Larchlea drive, B.S. physical education; Kenneth A. Whitmer, son of Claude J. Whitmer, Walnut Lake road, M.A. administrative and educational services.

She's Now Mrs. Flowers

Kay Harrington Wed Here Monday

The Rev. Duncan D. McColl officiated at the marriage of Kay Harrington and Pvt. John Flowers Monday evening in the First Christian Church.

Parents of the couple are Mr. and Mrs. John Harrington of Floretta street and Mr. and Mrs. Denzil Flowers of Marlington road, Drayton Plains.

With her white wool street-length dress, the bride wore white accessories and a white floral arrangement.

★ ★ ★

Mrs. Albert Pursell, her sister's honor matron, wore powder-blue wool with matching accessories. Mr. Pursell was best man.

Mrs. Harrington received friends at the church reception in a toast crepe dress with brown accessories. Mrs. Flowers chose a navy wool suit with matching accessories. Both mothers wore white carnations.

The bridegroom will leave Friday for Fort Benning, Ga. Kay will make her home with her parents temporarily.



MR. and MRS. VICTOR J. BAKER

Mr. and Mrs. Victor J. Baker will observe their golden wedding anniversary Sunday from 3 to 8 p.m., at their home on North Johnson avenue. Mrs. Baker is the former Emma Louise Bugar. The couple has lived at the above address since their marriage in 1909. Mr. Baker is a retired stone mason. Arrangements are being completed by the couple's nieces Mrs. John N. Forbush of Waterford and Mrs. Alphonse G. Trombley of Mt. Clemens.

Personal Happiness Second, Good Health Third Wish

Teen-Agers Asking World Peace for 1960

By EUGENE GILBERT

The New Year finds young people in America making a heartfelt wish for peace.

We asked teen-agers across the country what they want most in 1960.

Boys and girls alike place world peace at the top of their list.

Their second biggest desire is for personal happiness, with good health third.

"Peace on earth—prejudice dissolved between men" is the wish of 16-year-old Novello Matatall of Tonawanda, N.Y. Some 55 per cent of the 640 teen-agers polled agree with that view.

Gerald Oppen, 17, of Los Angeles, wants "peaceful coexistence and complete disarmament."

Susan Berd, 14, of Indianapolis, wishes "that we make friends with Russia and don't ever have to worry about war any more."

And 16-year-old George Streid of New Orleans hopes "that the United States starts catching up in rocketry and exceeds Russia."

★ ★ ★

Boys should be interested in this finding: 5 per cent of the girls—but no boys—wish for marriage in the coming year.

As for New Year's resolutions, most of the 640 young people we interviewed hadn't made any yet. Some didn't intend to.

Said 18-year-old Karen Boswell of St. Louis, "If you have to make resolutions, you must be weak willed."

Ed Coding, 15, of Portland, Ore., commented "I'm good enough now."

VOW BETTER GRADES

However, most teen-agers who have settled on their aims for the New Year are concerned with doing better in school and with being a better person. Each of those resolves drew 19 per cent.

There were a number of more personal resolutions. Elaine Bense, 17, of St. Louis, "has decided to go on a diet—not eat so much."

Bonnie L. Kind, 16, of Indianapolis, is going to try "to be nicer to my mother."

Faye Esposito, 16, of Buffalo, N.Y., hopes "not to lose my temper too quickly and not to cry so much."

★ ★ ★

Dick Gimler, of Atlanta, says he's "not going to have so many girls on the line." And 16-year-old Bobby Mento of Phoenix, Ariz., says there'll be "no more goofing off in school" for him.

For celebrating on New Year's Eve, most teen-agers whose plans are set will go partying (34 per cent). Some 17 per cent will go out to nightclubs, shows or dinner. Four per cent will spend New Year's Eve with their families and 2 per cent — all girls—will baby sit.

Janet Baily, 16, of Chinchilla, Pa., says the gay spirit and relaxation of inhibitions makes it an exciting night. She adds, "You can do things you can't do other times."

Susan Moore, 17, of St. Louis, likes New Year's because "everyone is in a good mood."

As for special holiday observances, many teeners mentioned family church attendance. Mary Loomis, 16, of Phoenix, says, "We call each other up early in the morning around 5 a.m. and talk for hours about everything."

New Year's Eve seems to be a time of family clampdowns on car driving. Sixty per cent of the teen-agers report their parents forbid them to go out in a car, whether their own or a friend's. And the young people generally agree with that decision.

★ ★ ★

As Babs Martin, 15, of Minneapolis, says, "They only want to protect me."

A 3,350-foot conveyor keeps coal moving from unloading docks of Detroit Edison's River Rouge plant on the Detroit river to the 1,500,000-ton capacity storage yard.



RUTH LINNEA RAPELJE

The Rev. and Mrs. Gerald H. Rapelje of Garland avenue, announce the engagement of their daughter Ruth Linnea to Edward William Bohlman of Pontiac Lake road. Ruth is in nurses' training at the Grace Hospital, Detroit. Her fiance attends Moody Bible Institute, Chicago.



by Anne Adams

Look bright and beautiful for breakfast and after in this snappy-wrap princess. No fitting problems — wrap 'n' tie waist. Choose gay, drip-dry cotton — checks, print, plain.

Printed Pattern 4962: Misses' Sizes 10, 12, 14, 16, 18, 20. Size 16 takes 4¼ yards 39-inch.

Printed directions on each pattern part. Easier, accurate.

Send thirty-five cents in coins for this pattern — add 10 cents for each pattern for 1st-class mailing. Send to Anne Adams, care of The Pontiac Press, 137 Pattern Dept., 243 West 17th St., New York 11, N.Y. Print plainly Name, Address with Zone, Size and Style Number.

Nylon Velvet Shoes Last

(UPI)—New are nylon velvet shoes to survive the everyday wear and tear of teens and subteens. The fabric is soil and scuff resistant, washable, and crush-proof, and does not run of fade.

The synthetic velvet is used in a varity of shoe styles—oxfords, pumps, casuals, T-straps, and swivel straps. Colors include "dirty buck," "gray mist," "vanilla ice," slate, indigo, red, navy, brown and gunmetal. Red or black nylon velvet also is available interwoven with gold or silver thread.

Kids Can Help

(NEA)—Save steps and at the same time give the children something to do on ironing day. If you have a tea cart or something similar with wheels, put ironed laundry on it. Children then wheel the clothing to the linen closet and put the items away.

Solves Dilemma

(UPI)—When in doubt about a glove or sock size, try items made of stretch yarns. Sweaters, socks, gloves, slippers, caps and even baby booties are made of washable resilient yarns.

Don't Correct Tiny Stutterer, Expert Says

BURLINGTON, Vt. (UPI)—Don't worry if your pre-school child stutters or repeats himself, says a human relations specialist.

★ ★ ★

Dr. Dalton Vernon, of the Vermont Extension Service, said a child does not notice anything strange about his speech unless someone stops him to point out his hesitations.

★ ★ ★

"Repetitions in speech don't indicate anything wrong with most children. But they can be aggravated into something serious if the child is interrupted and constantly told to slow down. A real stutterer is conscious of his speech and usually is embarrassed by it," Vernon said.

A wad of damp cotton is a good pick-up medium for bits of broken glass.

'Don't Rock the Boat,' Says Abby

Better the Dust Should Fly Than You

By ABIGAIL VAN BUREN

DEAR ABBY: When I was hired to do secretarial work I wasn't told that I was also expected to do the work of a cleaning woman. I don't mind dusting off my own desk and the file cabinets, but when my boss asks me to please vacuum the carpet, wipe off the Venetian blinds and to dust his furniture — well, I think I am being taken advantage of. He is a good boss in every other way. The pay is excellent and I get plenty of time off and generous bonuses. But this gripes me. I've been seriously considering scouting around for another job. Or do other secretaries do these chores?



ABBY

GRIPED

DEAR GRIPED: "Better to live with the ills you know than to fly to others you know not of." You have plenty of secretaries in your boat. Don't rock it!

★ ★ ★

DEAR ABBY: What does a woman do when she realizes that her marriage is absolutely hopeless? I have been married to this bum for 21 years and there is no love lost. It died a long time ago. There isn't room in your column to print all the reasons I have for wanting to be rid of him. Don't tell me to stay with him because of the children because they already hate him. Divorce is out because of our religion. I want to know if I can force him to support me and the kids. I am not trained to support myself.

HOPELESS MARRIAGE

DEAR HOPELESS: I don't give legal advice in my column, but I think everyone should be aware that a husband is required by Law to support his wife and children. If you doubt it — ask any lawyer.

★ ★ ★

DEAR ABBY: I have a sister-in-law who has a lovely new home. But nobody ever sees her furnishings because she has rugs on her rugs and covers on her covers. All the furniture and lamps and even the carpets are covered with old, beat-up, faded bedspreads and tablecloths.

If we brought our little children along when we visited them, we could understand it. But when adults are invited to someone's home for an evening, wouldn't you think she'd undrape the place? It is so depressing to go over there. It reminds me of a morgue. Do you think I should tell her? My husband says not to.

LORRAINE

DEAR LORRAINE: Listen to your husband. Underneath it all — she's got her reasons.

★ ★ ★

CONFIDENTIAL TO DESPERATE S. J.: I answer everyone who sends a self-addressed, stamped envelope (and if he can't afford a stamp, I supply it). Yes, your letter will be confidential and will not appear in the paper.

It's 'Heads Up' to Shun Sags

If you want to avoid having a wrinkly neck by the time you're 50, carry your head high. Avoid digging your chin into your coat collar. Pick your book up when you read rather than putting it in your lap. Look at the sky and treetops rather than the sidewalk when you walk.

And cream your neck as well as your face every night before you go to bed. In the morning, on arising, splash both your face and neck with cold water. Never use ice water. Use cold water from the tap and splash it liberally.

Don't Overlook

When dusting, don't overlook light bulbs in lamps, especially those lamps with bulbs pointing upward. Dust can cut down appreciably on light output.

Prepare for 60 at 16

Count Ruts, Not Birthdays

By JOSEPHINE LOWMAN

Today I am bringing you some NEW THOUGHTS for the NEW YEAR.

In his book, "The Way I See It," just published by Prentice-Hall, Inc., Eddie Cantor says that he believes we should begin preparing for the age of 60 when we are 16 or a bit older. He suggests that we begin developing interests and hobbies or avocations at least by the age of 46. These should be interests you can carry through life with you.

Those of you who read my column know that I have been waging a battle against limited horizons and the resulting boredom for years and have fought age consciousness as though it were a major disease, which I believe it to be.

Listen to what Mr. Cantor has to say: "You can't help aging but you do not have to fossilize. Forget all those fool ideas about WHAT you can do WHEN."

★ ★ ★

Another quote from his book: "Mental rigidity is responsible for most of the misery of old age." Another, "While boredom isn't officially listed as a degenerative disease and cause of death, it's a well established fact that you won't live very long without any interests in life."

It's not the birthdays that slip up on people but the ruts they suddenly find themselves in.

It is the tremendous impact of group thinking which has caused them to plan their lives and activities according to the number of years they have lived rather than their natural interests and abilities. This is such a terrible waste of happiness and accomplishment and vibrant living. Nothing could be more deadly.



Eddie Cantor suggests that we begin developing interests and hobbies or avocations at least by the age of forty-six.

Middle age is barely soon enough to begin adding new interests to the daily grind, no matter how much you love the grind or what a great service you are now rendering. Life and situations change and we must be prepared for this.

To me it is very sad that the years which could be so rewarding and exciting, after responsibilities have lessened somewhat, are so often times of despair and boredom for so many folks!

★ ★ ★

Tomorrow: "No, You're Not Crazy — But Your Figure's Okay."

Is Your Conversation an Age Giveaway?

By RUTH MILLETT

If you don't want to call attention to your age, don't:

Begin remarks with, "At my age . . ."

Wonder out loud what the world is coming to.

Talk about how awful young people are today.

Begin remarks with, "I guess I'm old-fashioned but . . ."

Resist anything new just because it is new and you only trust the old and familiar.

Spoil the effect of a pretty, new dress with some remark such as, "I hope it isn't too young for me."

Talk a lot about the good old days.

Point out to young people how easy they have it today and how much harder you had to work when you were young.

★ ★ ★

Turn up your nose at everything of modern design — without even trying to see if it has any merit.

Talk about the state of your health continually, not failing to add, "At MY age I guess you just start falling apart," or, "But I guess I'm lucky at MY age not to be in worse shape."

Feel free to offer advice to anyone, making good use of the phrase, "I'm old enough to know. . ."

Figure there's no point in putting a bright face on things if a sigh will get you sympathy.

Talk about the things you've had to give up as you have grown older.

Keep reminding folks that you don't expect to be around many more years.

★ ★ ★

You can make sure that others will think of you as "old" if you want to. But why do you want to emphasize your age?



The kid who brags about being bright will find plenty who are ready to polish him off.



JANET A. FLOYD

Janet A. Floyd, daughter of Mr. and Mrs. Earl R. Floyd of Southward street, has won the silver wings of an airline hostess. After stewardess training in Cheyenne, Wyo., she is serving aboard planes flying in and out of Los Angeles. Miss Floyd is a graduate of Waterford High School and attended Western Michigan University.

designer made JEWELRY Now on SALE ½ OFF! de Cor SHOPS 26 W. Huron

SALE of UNIFORMS Complete Stock 20% OFF Special Sale Rack at Even Lower SALE PRICES The Oxford Shop 59 W. Huron Street

1960 MAY YOUR NEW YEAR BE 12 MONTHS OF HAPPY HOURS AND SUCCESSFUL DAYS! NATURAL HEALTH FOODS 8 Mt. Clemens St. (Formerly 58 Wayne) FE 4-4601

Look glamorous all the new year! LA CHIC Beauty Salon 181 Edison St. FE 4-1687

YOUNGLAND Children's Shop Miracle Mile Shopping Center S. Telegraph at Square Lake Rd. FE 8-9522 Open Daily 'til 9 P.M.

MEET for LUNCH RIKER FOUNTAIN Sealtest Ice Cream Popular Prices Riker Building Lobby

SHOP AT THE NEW WIXOM VARIETY STORE SCHNEIDER BLDG.—WIXOM

PERMANENTS Completely Cut, Styled and Set $5.00 A Hairstyle Just for You Rudolph's Beauty Shop 311 National Bldg. FE 5-6911 ELEVATOR SERVICE "We'll Be Looking for You" Formerly of the Pontiac State Bank Bldg.

Wishing You a Happy NEW YEAR

We want to thank all our friends for their expression of good cheer at Christmas and the confidence and evidence during the past year by the business they have given us.

"The Lord bless thee and keep thee, The Lord make his face shine upon thee, and be gracious unto thee, The Lord lift up His countenance upon thee, and give thee peace." Num. 6:24-26

Kenneth G. HEMPSTEAD INSURANCE 102 E. Huron Ph. FE 4-8284

Happy 1960

A gala beginning and joy that continues throughout the New Year is our wish for you!

REDMOND'S JEWELRY and STAFF 81 N. Saginaw Street

Pretty PARTY DRESSES 12.99

Whirl through the party season and right on into prom nights in party dresses with bouffant skirts. Come see our collection in lace, nylon chiffon, printed nylon chiffon and taffetas.

Security Bank CHARGE ACCOUNT Service

Eaton's 36 N. SAGINAW

Detroiter Is Man With No Country

State Dept. Rules He Lost His Citizenship Enlisting in Canada

PARIS (AP)—Joseph Greeson, Detroit-born and American-reared is a modern man without a country.

Greeson insists that he is American.

The U. S. State Department has ruled he forfeited his citizenship by swearing allegiance to a foreign power while serving with Canadian forces in World War II.

★ ★ ★

"I didn't take an oath of allegiance in Canada," Greeson protests. "I took a simple oath of service. But the State Department won't listen to me or give me a chance for a hearing before a court."

★ ★ ★

Trapped by the demands of international officialdom for identity papers he can't supply, Greeson has been bouncing from place to place for five years.

"Every place I've been I went to the American consulate to ask for papers to get me home. All I got was a cold shoulder," said Greeson. "It's been five years of pure misery. I've been reduced to living on charity. But I've still got a lot of fight in me. And now I've got a job in Paris (as an accountant), so maybe I can get back on my feet."

★ ★ ★

Greeson was born in Detroit July 22, 1917. His father, Alexander Greeson, lives in Hartford, Conn. Greeson says he holds a bachelor of science degree from Syracuse University, a bachelor of arts degree from Washington University at St. Louis, Mo., and is a metals engineer and a certified public accountant.



ON WAY TO COURT — Mrs. Nancy Harper, 17, of 1639 Avalon St., Auburn Heights, leaves the Oakland County Jail for arraignment in Pontiac Municipal Court. She was arrested while attempting to cash a bogus check for $485 at the Perry Street branch of the Community National Bank. (Story on page 1.)

Pravda Paints Paris Bright Rosy Color

MOSCOW (UPI) — The Communist party organ Pravda said today the summit conference scheduled May 16 in Paris "undoubtedly will bear fine fruit for mankind."

A Pravda editorial carried by the official Tass agency said Russians and the peoples of the world "look with great hopes" to the talks.

The editorial coupled its rosy predictions for the summit meeting with a slap at capitalism.

"What has the world of capitalism, torn by differences, brought in the year that has passed?" it asked. "New ordeals for the working people, new alarms and lack of confidence in the morrow."

U. of M. Law Authority John Tracy, 79, Dead

ANN ARBOR (UP) — Prof. Emeritus John Evarts Tracy, 79, of the University of Michigan Law School, an authority on corporation law, died at University Hospital here today after a long illness.

The cause of death could not be learned immediately.

★ ★ ★

Tracy, a native of Green Bay, Wis., also was widely known for his work in explaining the application of law to the medical profession. He was the author of numerous books.

400,000 Ramblers Top Independents' Record

KENOSHA, Wis., (UP) — American Motors 400,000th Rambler of 1959 rolled off the assembly less than 27½ hours before the year's end.

Completion of the four-door six-cylinder white Rambler last night gave AMC the distinction of becoming the first independent American auto maker to turn out over 400,000 units in a year. The previous record for an independent was 307,000, produced by Willys Motors in 1928.

Auto Output Up 32 Pct. in 1959

Truck Record Tops Since 1955; Overtime Set for Saturday at Ford's

DETROIT (UP) — Despite drastic steel shortages auto production in the United States in 1959 increased by about 32 per cent over 1958, two leading trade journals reported today.

Automotive News estimated passenger car production at 5,590,428. Ward's Automotive Reports estimated 5,581,151. In 1958 productoin totaled 4,244,045.

Production for the final week of the year showed a rise over Christmas week as Ford Motor Co. scheduled overtime work at assembly plants for Saturday. Most other plants closed at noon today.

Automotive News estimated the week's passenger car output at 109,814 units; Ward's at 111,324. Last week's production was 103,219, and a year ago the figure was 97,664.

★ ★ ★

Truck assemblies for the year will be the highest since 1955. Automotive News estimated the total at 1,123,191 and Ward's at 1,122,458. A year ago 871,330 trucks were built.

Truck production this week will run 17,668 units according to Automotive News and 18,229 to Ward's. A week ago 15,872 trucks were built and a year ago the total was 13,887.

Automotive News estimated Canadian production at 6,465 cars and trucks this week compared with 4,966 last week and 6,371 in the comparable week a year ago.

Ward's said domestic passenger car production during December totaled 492,000 compared with an original production schedule of 463,00. Ward's said General Motors accounted for 42.9 per cent of the total output; Ford 33.8 per cent; Chrysler 12.4 per cent; American Motors 8.2 per cent and Studebaker-Packard 2.7 per cent.

Transplanted Heart Keeps Canine Alive

STANFORD, Calif. (AP) — There's a little mongrel dog—call him Butch—who is alive today, thanks to another unnamed dog. Butch has his heart.

Two Stanford medical research surgeons, Dr. Norman Shumway, 36, and Dr., Richard Lower, 30, performed an unusual operation last week and announced Wednesday that Butch had a new heart, taken from another dog and still lived after the transplanting.

Other physicians hailed the operation. It is not known to what extent it might apply to humans, but the fact the dog has lived for a week was regarded as remarkable.

$3,000 in Silver, Cash and Furs Reported Stolen

Close to $1,000 in cash and more than $2,000 in furs and silver were stolen yesterday from a home at 605 Hilltop Dr., White Lake Township, Pontiac State Police reported today.

The owner of the home, Mrs. Louis Lakos, said she had been gone from 9 a.m. to 6:45 p.m. When she returned she found the front door jimmied open and the house ransacked, she said.

Police said Mrs. Lakos reported missing: $870 in cash, a German luger pistol, Japanese binoculars, a three-quarter length beaver coat valued at $790, a mink stole valued at $1,000, an alligator handbag valued at $195 and a 12-piece set of sterling silver.

Cadillac's E. H. De Voe Wexford Court Judge

LANSING (UPI) — Gov. G. Mennen Williams will appoint Cadillac insurance adjuster Edward H. De Voe to the Wexford County Probate Court, succeeding Judge William R. Peterson who becomes circuit judge tomorrow.

Peterson succeeds Judge Howard L. Campbell who must retire because he is 70 years old.

Claims Injury in Drinking Tiff; Area Pair Sued

A Birmingham couple is being sued for more than $25,000 by a youth who claims his nose was injured permanently in a teen-age drinking brawl at their home.

The suit against Mr. and Mrs. Warren S. Sumner of 852 Colonial Ct. was filed in U.S. District Court, Detroit, by Jeffry S. Life, 21, of Brookfield, Wis.

Life's suit contends he and other teen-agers attended a party at the Sumners' home on June 2, 1957, after a high school prom. It said drinks were served at the party and alleges the Sumners had a responsibility to prohibit drinking by teen-agers but failed to do so.

★ ★ ★

Life charged his nose was injured in a fight which started when "the party got out of control and rowdyism prevailed." He said the injury prevented him from "engaging in the normal pursuits" of one his age.

FDA Delays Its Ban on Lipstick Colors

WASHINGTON (AP) — The Food and Drug Administration has delayed until Jan. 25 the start of its ban on 17 coal tar colors in lipstick.

★ ★ ★

Commissioner George P. Larrick expects to decide by then whether to hold public hearings asked by lipstick makers. The manufacturers have protested that the ban would affect about every lipstick on the market and could ruin their business.

★ ★ ★

FDA officials had said the dyes caused illness and death when included extensively in the diet of laboratory rats. The makers said there was no substantial proof that humans could be harmed by the dyes.

A greeting card company reports the average American family sent 65 Christmas cards in 1959; the average business firm, 145.

Moscow Symphony Members Reach N.Y.

NEW YORK (UP) — Eighty-seven members of the Moscow State Symphony arrived today at Idlewild Airport for their first American tour.

★ ★ ★

The group, including Galina Vishnevskaya, soprano of the Bolshoi Opera, arrived on a chartered Sabena Airlines plane. About 40 more members of the symphony are scheduled to arrive tomorrow. They will open their tour here Sunday night at Carnegie Hall.

Texas has the greatest number of miles of rural roads in the U.S.

FISH FRY Every Friday
WATCH THE ROSEBOWL GAME AND PARADE IN COLOR!
CLOSED NEW YEAR'S EVE
OPEN NEW YEAR'S DAY
85c
SHRIMP $1.50
CLOVER LEAF INN
Fine Food — Liquors — Carry-Outs
EDIE AT THE PIANO SATURDAY NIGHTS
1967 Cass Lake Rd., Keego Harbor FE 5-9932

START THE NEW YEAR OUT RIGHT!
Northwood's PASTIES
Freshly Baked to Perfection
Start the year out right by trying our delicious pasties and pizzas. You'll travel far to find any finer!
TOMAHAWK RESTAURANT
Auburn at Opdyke Phone FE 2-7014

HAIL THE NEW YEAR!
AT BOB'S CHICKEN HOUSE
Where you always find good fellowship, fun and fine liquor.
● FISH ● SHRIMP ● SEA FOODS ● CHICKEN ● STEAK
COMPLETE DINNERS
Lunches — Short Orders
TAKE OUT ORDERS
Call Ahead—FE 3-9821
Your order will be ready when you call.
BOB'S CHICKEN HOUSE
497 Elizabeth Lake Rd. FE 3-9821

CELEBRATE NEW YEAR'S EVE AT OXBOW LAKE PAVILION
Oxbow Lake Pavilion LIQUOR Square Dancing Sat.-Nite
● HATS ● FAVORS
FUN FOR EVERYONE
Come Early
Stay Late
Modern and Square Dancing music by Bill Lawson and his band
Glen Eastman calling
No Reservation Needed
Call EM 3-9124
9451 Elizabeth Lake Rd.
Choice Liquors

Presents
ROYAL JOKERS
Terrific Recording Stars
JAM SESSION EVERY TUESDAY
WITH TWO FABULOUS FLOOR SHOWS EVERY FRIDAY and SATURDAY
FLOOR SHOW
Thursday--Friday
Saturday
Jeannie Bell
Lovely Glamorous Exotic Dancer
Fred Few
Hilarious Comedy M.C.
Dancing to the Swing-masters
OPEN 7 DAYS A WEEK
JAM SESSION
EVERY TUESDAY WITH FRANK PERRY AND HIS SWINGMASTERS
Dell's Inn
Call For Reservation FE 2-2981
Corner of Elizabeth Lake and Cass Lake Roads
1 Short Block West of Huron

"IT STARTED WITH A KISS"
A SPECIAL NEW YEAR'S TREAT!
LAST TIMES TONITE
"ASK ANY GIRL" at 7:07 & 10:50
"SHANE" at 8:50
She was EVERY INCH a Lady as everyone could see...
He was just the gent to PATCH things up!
SERGEANT MAKES MAJOR ISSUE OF PRIVATE AFFAIR AS ALLY LANDS IN WRONG DOUBLE BED!
THIS... IS... A... HONEYMOON ???
The overseas sergeant wins a dream-car as a prize . . . and a dream-girl for his bride! Each has the most beautiful chassis in the world. But the government won't let him use one . . . and she has her own ideas about the other!
HURON THEATER
PRICES ADULTS
Nites & Sun. . . . 90c
Sat. 1 to 5 . . . . 45c
Children 25c
Starting FRIDAY!
And it's a joy-ride all the way . . . from cool dolls to hot flamencos . . . from fiestas to bullfights . . . FILMED IN ROMANTIC SPAIN IN COLOR!
Directed by Produced by
SCHEDULE FRI.-SAT.-SUN.
NEWS . . . 1:08 - 3:17 - 5:26 - 7:35 - 9:44
SHORT SUBJECT . . . 1:16 - 3:25 - 5:34 - 7:43 - 9:52
IT STARTED WITH A KISS . . . 1:25 - 3:34 - 5:43 - 7:52 - 10:01
DEBBIE REYNOLDS
GLENN FORD
EDGAR BUCHANAN
EVA GABOR--FRED CLARK

1960
PEACE ON EARTH
This is our fervent prayer for the coming New Year! May all the blessings of heaven be yours in '60!
H. R. Nicholie Agency and Staff
Insurance and Real Estate
49 Mt. Clemens

Ciro's Reopening Draws Crowd of Movie Stars

HOLLYWOOD (UPI)—Filmland personalities flocked to Ciro's last night for reopening of the famed nightspot on the Sunset Strip.

Actress Debbie Reynolds and her frequent escort, shoeman Harry Karl, were among several hundreds patrons to visit the club which had been idled for about a year by bankruptcy. Frank Sennes, owner of the Moulin Rogue in Hollywood, recently bought Ciro's for $352,000.

Sennes invested an estimated $200,000 more to renovate the club in an effort to make it the hangout for stars at it was back in the days when Errol Flynn and others used to be frequent guests there.

Among those at the opening were Jimmy Durante, John Ireland, Cara Williams and Jerry Lewis.

★ ★ ★

"The Playgirls," a show featuring Julie Wilson, Patrice Wymore, Dagmar and Denise Darcel, provided the main part of the entertainment.

About 400,000 tons of prune plums are required to produce about 160,000 tons of the dried prune variety.

40-Year Men Quit State Posts

Weber, Chief Highway Engineer; Health Dept. Employe Shephard

LANSING (AP)—Two employes with 40 years of service each head a list of state workers retiring after the first of the year.

Carlos A. Weber of Lansing, chief engineer of the State Highway Department, learned at his retirement luncheon that his name would be put on a northern Michigan state park.

★ ★ ★

The roadside park is located on U.S. 131 and overlooks Petoskey. Some 250 Highway Department friends attended the gathering.

Willard F. Shephard, 40 years with the State Health Department, was honored for his pioneering in the field of sewage control and its treatment as head of the department's engineering division.

Shephard is credited with ending typhoid epidemics in Michigan caused by polluted water because of his insistence on control.

★ ★ ★

Also retiring after the year's end are Walter H. Taylor, an assistant attorney general for the past 14 years; Ralph J. Budd, 24 years with the State Social Welfare Commission and director of the surplus commodities division, and King J. Stacy, 36 years with the Boys Vocational School at Lansing as a music instructor.

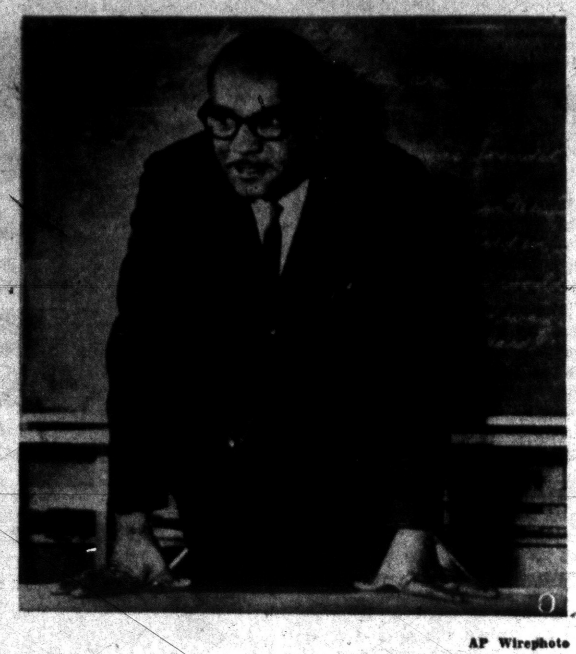

AP Wirephoto

PREFERS TO TEACH — The challenge of education is the bigger challenge decided F. Allen Smith, so he laid aside his trumpet and is now a teacher. Smith is a jazz artist of note and says the two professions have been a conflict for years. He is shown here at Burnett Elementary School in San Francisco where he teaches.

See Ban Proving Street Parking Is Hazardous

LANSING (UPI)—A parking ban on parts of U.S. 25 in Mount Clemens shows that parking on city streets is a major cause of accidents, the Highway Department reports.

★ ★ ★

The ban resulted in an accident drop and increased the highway's capacity, department studies indicated.

In one spot in downtown Mount Clemens, parking was removed from only one side of the street, causing accidents on that side to drop and increase on the parking side.

★ ★ ★

"Drivers have a tendency to veer out farther from a parked car than a moving car," said Highway Commissioner John C. Mackie.

German Signs Attack Jews

Fresh Swastikas Are Dripping From Walls All Over Country

FRANKFURT, Germany (AP) —More swastikas and anti-Semitic abuse appeared during the night in widely separated areas of Germany.

The sneak sign campaign, concentrated in northwest Germany during the past week, spread to Bavaria.

A court house in Scheinfeld, a small town in western Bavaria, was branded with several swastikas and the sign "Down with the Jews."

At nearby Ansbach, white swastikas were smeared on the houses of Jewish citizens, on a Roman Catholic church and on the City Hall. The symbols were accompanied by such words as "Germany Awake" and "Heil Hitler."

Trees, street lights and a wall in Hanover were defaced with swastikas. Similar smears were reported at Nienburg.

Isolated anti-Jewish incidents were also reported in Britain and France.

Chimp and Pal Back Together After Love 'Theft'

MIAMI, Fla. (AP) — Pending further revolutions of the wheels of justice, Robert Tomarchin and Mr. Moke, his chimpanzee pal, are enjoying togetherness by court sanction.

★ ★ ★

Justice of the Peace Francis J. Christie Wednesday entrusted Mr. Moke to Tomarchin who in turn has been placed in custody of his lawyer in connection with charges that Tomarchin stole the chimp from the St. Louis zoo.

★ ★ ★

Tomarchin trained Mr. Moke and sold him to the zoo. Then, believing the chimp was unhappy in his new home, Tomarchin broke in and smuggled Mr. Moke away, leaving a $1,000 cashier's check in part payment. He brought Mr. Moke to Florida by bus.

Michigan gains about 52,000 new residents each year.

Doesn't See Shift in Iowa Farm Vote

DES MOINES, Iowa (UPI) — Wallace's Farmer magazine said the farm vote changed very little from 1948 in Iowa's 4th District congressional election early this month.

Failure of Democrats to vote in Ottumwa, the district's heaviest population center, helped Republican John Kyl to victory more than a switch in the farm vote, the magazine said.

One reason for this change, the magazine said, was the fact that in 1958 the presence of Gov. Herschel C. Loveless former mayor of Ottumwa, on the ticket provided the Democrats with a sizable advantage.

About four million U.S. cars are scrapped in a year.

Copper, gold and aluminum, when ground fine from their metallic state, are often used as ingredients in the mixing of modern paints.

EDWARD'S
Diamond Bridal Sets ... $29.95
Matched Wedding Bands $ 5.95
Men's, Ladies' Rings ... $ 2.95
Watches, 17 Jewels ... $ 9.95
E-Z Payments—Layaway Plan
18 S. SAGINAW

TONITE—LAST TIMES
"ASK ANY GIRL" 7:05 - 10:50
"SHANE" at 8:50
HURON THEATER
BIG! NEW YEAR'S EVE PROGRAM
DAVID NIVEN / SHIRLEY MacLAINE
ACADEMY AWARD WINNER
GIG YOUNG
A COMEDY WITH SPICE
"ASK ANY GIRL"
— PLUS —
ACCLAIMED AS THE GREATEST STORY OF THE WEST EVER FILMED!
SHANE
ALAN LADD · JEAN ARTHUR · VAN HEFLIN
GEORGE STEVENS SHANE
ADULTS 90¢ Children —25c—

HERE'S WHERE TO WELCOME NEW YEAR'S EVE!
★ GALA CELEBRATION ★
PONTIAC DRIVE-IN Theatre
SHOWS NIGHTLY RAIN OR MOON
FE 5-4500
DIXIE HIGHWAY (US-10) 1 BLK. NORTH of TELEGRAPH RD.
Open at 6:30 P.M. Show Starts 7:00 P.M.
4 - BIG FEATURES - 4
BIG ENTERTAINMENT VALUE
IT'S SAFE, SANE AND SENSIBLE!
FREE! DRINKS (Coffee) NOISE-MAKERS
Hit No. 1 —IN COLOR—
WILD EXPLOSIVE EXPLOITS OF AN INCREDIBLE WOMAN SABOTEUR!
FROGWOMAN
with DAWN ADDAMS · FRANCO SILVA · PAOLO STOPPA
MARTLIN BUFERD · ANTONIO CENTA · LIA DI LEO
IT'S GOT THE HEAT — AND THE BEAT!
TOM EWELL
JAYNE MANSFIELD
EDMOND O'BRIEN
THE GIRL CAN'T HELP IT
CINEMASCOPE COLOR by DE LUXE
No. 2
There's DRAMA There's DANGER There's DEATH in the
Torpedo Zone
Plus 15 Rock 'n' Roll Stars
JULIE LONDON RAY ANTHONY
Produced and Directed by FRANK TASHLIN
Screenplay by FRANK TASHLIN and HERBERT BAKER
ALSO—IN COLOR
In the Tradition of Wyatt Earp ... Wild Bill Elliott ... Bat Masterson ... Billy the Kid ... Jesse James ... Come.
"THE PROUD ONES"
IN CINEMASCOPE COLOR
ROBERT RYAN -- VIRGINIA MAYO
JEFFREY HUNTER
Warm IN-CAR HEATERS Comfy
—TOMORROW—
Fabulous Fabian in "HOUND DOG MAN"
James Stewart in "SPIRIT OF ST. LOUIS"
Gene Evans in "REVOLT IN THE BIG HOUSE"



Ringing Out A Happy New Year!
GENEY
Dry Cleaners
12 West Pike St.

Now KEEGO TONITE Late Show at 10:00 P.M.
ROBERT MITCHUM
JULIE LONDON
THE WONDERFUL COUNTRY
TECHNICOLOR®
IT'S IN THE NEWS! NOW IT'S ON THE SCREEN!
M-G-M presents
FIRST MAN INTO SPACE
AN AMALGAMATED PRODUCTION
MATINEES: FRIDAY OPEN 1:45 SATURDAY OPEN 12:30
SUNDAY: "The Best of Everything"

NOW EAGLE W. C. SMITH CIRCUIT Thru SAT.
New Year's Eve
LATE SHOW STARTS 10 P. M.
New Year's Day
DOORS OPEN 10:45 A. M.
THE BIGGEST SHOW IN THE WORLD!
All the drama behind-the-scenes of the tinsel and tanbark jungle! The burning ambitions... the bitter jealousies... the loves... hates... and daring!
VICTOR MATURE
RED BUTTONS
RHONDA FLEMING
IRWIN ALLEN'S THE BIG CIRCUS
CINEMASCOPE TECHNICOLOR
CO-STARRING KATHRYN GRANT VINCENT PRICE
PETER LORRE DAVID NELSON
with ADELE MARA with STEVE ALLEN
AND CO-STARRING GILBERT ROLAND AS THE ACROBAT
and the GREATEST CIRCUS ACTS IN THE WORLD!
DEATH-DEFYING TIGHT-ROPE WALK ACROSS NIAGARA!
An ALLIED ARTISTS Picture
PLUS
"GUNSMOKE IN TUCSON"
With FOREST TUCKER


Oakland TONIGHT!
NEW YEAR'S EVE SHOW
3 PERFORMANCES AT 7:00 -- 9:30 P. M. and MIDNIGHT
MAKE UP A CELEBRATION PARTY TO SEE This ALL NEW 1960 FEATURE!
DOORS OPEN AT 6:45 P. M.
a Summer Place
THE INN... THE GUESTS... THE SENSATIONS OF THE GREAT BEST-SELLER BY THE AUTHOR OF THE MAN IN THE GRAY FLANNEL SUIT
FROM WARNER BROS. TECHNICOLOR®
Great Entertainment for the EARLY BIRDS and the MIDNIGHT FUNSTERS!
ALL SEATS $1.25 Incl. Tax
STARRING RICHARD EGAN · DOROTHY McGUIRE · SANDRA DEE · ARTHUR KENNEDY · TROY DONAHUE
ALWAYS AMPLE COMMERCIAL PARKING IN REAR OF THEATER
STARTS TOMORROW Features at 1:00 - 3:00 - 5:10 - 7:28 - 9:45
THEY'RE ALL HERE IN THE (blush!) FLESH... BROADWAY'S BIG HIT...NOW THE BIGGEST FUN-AND-MUSIC MOVIE!
MOONBEAM McSWINE
MAMMY YOKUM
DAISY MAE
LIL ABNER
STUPEFYIN JONES
PAPPY YOKUM
HAIRLESS JOE
LONESOME POLECAT
AVAILABLE JONES
LIL ABNER
COMES ALIVE!
PACKED WITH WILD, FOOT-STOMPIN' DANCIN'! STACKED WITH DAZZLIN' DOGPATCH DARLIN'S! AND IT'S IN TECHNICOLOR® NATURALLY!
EAGLE-EYE FLEAGLE
EARTHQUAKE McGOON
MARRYIN' SAM
ROMEO SCRAGG
10 SMASH HIT BOING'S
With Hollywood's most exciting cast of New Faces and (GASP!) Figgers!
Starring PETER PALMER · LESLIE PARRISH · STUBBY KAYE · HOWARD ST. JOHN · ALLE NEWMAR · STELLA STEVENS
PANAMA and FRANK Production
Directed by MELVIN FRANK Produced by NORMAN PANAMA Screenplay by NORMAN PANAMA and MELVIN FRANK
Based on the Characters Created by Al Capp
Lyrics by Johnny Mercer · Music by Gene de Paul
A Paramount Release VISTAVISION®
Extra: "MR. MAGOO MEETS BOING BOING" Color
REGULAR PRICES! WEEKDAY MATINEE 65¢ EVENINGS & HOLIDAYS 90¢ CHILDREN ALWAYS 25¢

STARTS TOMORROW Doors Open 12:45 Strand
TODAY LAST TIMES
1001 ARABIAN NIGHTS TECHNICOLOR
AND THE flying fontaines
A MAN'S PICTURE THAT WOMEN LOVE!
The strange story of Gideon Patch ... the ship he killed ... the man he saved ... and the deadly secret they shared.
CHARLTON HESTON
GARY COOPER
Two great stars ... in the most fascinating sea mystery of the decade!
John Sands... either brave— or a fool!
Capt. Patch ... with a rep as a wrecker!
The great sea adventure of our time ... directed by Michael Anderson, director of "Around the World in 80 Days" and filmed in CinemaScope and breath-taking color!
"THE WRECK OF THE MARY DEARE"
Guest Stars: MICHAEL REDGRAVE · EMLYN WILLIAMS · CECIL PARKER · ALEXANDER KNOX and VIRGINIA McKENNA
Plus! First Time on the Screen! In Color
CANNOT BE SEEN on TV!
2nd Holiday Hit
Son of Robin Hood
starring AL HEDISON · JUNE LAVERICK
DAVID FARRAR · MARRIS GORING

Milford Man Sees End to Snow, Ice, Fog

Puts Heat on Weather Woes

By JIM LONG

MILFORD — Fog, snow and ice have plagued airports ever since the Wright brothers.

However, a resident here thinks he has a solution to these adverse weather conditions.

According to A. F. Holden of 2195 S. Milford Rd., his firm the A. F. Holden Co. of Detroit, has developed a system of instantaneous heat that will prevent fog from enclosing airstrips, melt snow and ice already on the ground, and keep snow and ice from accumulating.

★ ★ ★

The system's machinery — developed after nine yars of original research and five years of productive research — can be mounted on a truck flatbed or be used as a permanent installation, Holden said.

The unit, which is made up of "luminous wall" heat sections, emits radiant heat instantly at 2,000 degrees fahrenheit, he said.

"Though the unit fires at such high temperatures, the radiant heat is no more dangerous than the rays that reach earth from the sun," Holden said.

"This past summer I focused the machine on a small tree behind my farm for days, hoping it might destroy it, but after checking I found that the tree was only warm."

The 60-year-old Holden said that by use of his method of melting snow and ice, the need to pile snow at the side of the runways or haul it away is eliminated.

"The snow and ice just melts and drains away as water," he said.

Operation of the mobile unit requires only one man, Holden said, compared to many individuals used to operate snow plows and trucks.

"Snow and ice usually do not arrive without warning. By running the mobile unit up and down the runway before the snowfall, enough heat is absorbed by the concrete to melt falling snow," Holden explained.

Snow and ice dispersal units can be installed where planes are loaded, he said.

"By installing units in areas where planes are parked, enough heat can be provided so that passengers and workers can have summer comfort, even with temperatures below zero," he said.

Holden has been invited to the Detroit Metropolitan airport early in January for a demonstration of his machine.

To prove the worth of the unit, Holden experimented with it on his farm last winter.

"In one area I put so much heat into the ground that when snow fell, the spot was kept free from it for two months," he said.

FOG TOO

Fog can be dispersed in the same manner as snow and ice by mounting permanent installations at the airport, tilted upward.

The thrust of the rays from the unit can "actually bend" the wind upwards away from the landing area, Holden said.

"Besides the safety measure that could be provided for airlines, it also would save them money," he said.

"Failure to land at a selected airport means a loss of money to airlines, such as extra expense for personnel, overtime requirements for personnel at the alternate airport, transferring of passengers to other forms of transportation, and meals and hotel accomodations."

"It is estimated that airlines lose $15 on every ticket if the plane cannot land at its destination," Holden said.

Holden, whose firm manufactures metallurgical products for industry, claims the radiation unit can be used for many purposes other than airport weather problems.

"In industry, the unit could thaw coal, ore and limestone in open boxcars. Railroads could remove snow from their yards, melt snow at switch areas, and preheat frozen brakes."

"Supermarkets could melt snow from their parking lots in a matter of minutes. So could used automobile dealers," Holden continued.

He said the equipment would be a great money-saver in the construction of highways, road painting and ground thawing.

"Actually, the uses for this type of radiant heat are unlimited," Holden said.



Pontiac Press Photo

PLAN SCHOOL CONFERENCE — Three of the five members of a committee planning the conference, "Studying Michigan Schools," Feb. 6 at Michigan State University Oakland, met to go over arrangements at the university yesterday. They are, from left, Donald C. Baldwin, superintendent of the Rochester Community Schools; Mrs. William Wright of Pontiac, program chairman of the Michigan Congress of Parents and Teachers; and Dr. Lowell R. Eklund, director of continuing education at MSUO, planning committee chairman. Some 600 area educators and PTA and PTO executives are expected to attend. The other two members on the planning committee are Merrill Bates of Bloomfield Hills, representative of the Michigan Assn. of School Boards; and Al Cowan of the State Department of Public Instruction.

To Discuss State Problems

Northeast Oakland CFM Sets Meeting

The newly organized Northeast Oakland County chapter of "Citizens for Michigan," formed to "sell Michigan and study the problems of state government," will meet at 8 p.m. Tuesday in the Oxford Township Hall, 18 W. Burdick St., Oxford.

Also created to combat apathy among the voters throughout the state, the new organization is composed of Oxford, Orion, Addison and Oakland townships with Melvin F. Lanphar of Addison Township as chairman.

The charter application has been filed, and dues have been set at a dollar a year.

Membership is open to everyone in the area.

Spearheaded by William H. McGaughey, publicity chairman of the state organization, the area unit has been divided into three study groups.

STUDY GROUPS

They are "State Services," with O. F. Foster of Lake Orion as chairman, "Financing of State Services," with Mrs. Brace Beemer as chairman, and "Structure and Organization of State Government," with Addison Township Supervisor Frank Webber as chairman.

Named to serve on Foster's committee are Dan Abbey, Preston Mann, Martin Parker, Mrs. Ruth Anderson, Mrs. E. Emrich, Stuart Braid and Mrs. Lessiter, secretary-treasurer of the chapter.

On the "Financing State Services" committee are John Lessiter, Ray Alt, Mr. and Mrs. C. N. Ray, Keith Middleton, Arch Mehaffey and Mrs. Dan Abbey.

Working with Webber are Mrs. O. F. Foster, McGaughey and Mrs. Webber.

George Romney, president of American Motors and chairman of the state "Citizens for Michigan" organization, says a person has three responsibilities—to his Maker, his family and as a citizen.

It is the latter responsibility the the four-township chapter, like the parent organization, is stressing.

The meeting Tuesday night will concern problems facing the state, means of studying them, and, above all, the participants' discovery of and action upon their responsibilities as citizens.

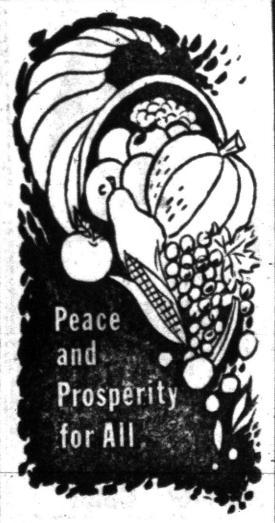

May 1960 prove to be your most happy year. Best Wishes!

AUSTIN-NORVELL AGENCY,
Inc.
and Staff

Richman Brothers
CLOTHES
Miracle Mile Shopping Center

Dr. Goodpaster Named as Slayer of Neighbor

MARION, Ill. (AP)—A coroner's jury Wednesday night named Dr. Walter J. Goodpaster, brother of Brig. Gen. Andrew Goodpaster, staff secretary to President Eisenhower, as the slayer of a neighbor woman Christmas morning.

The jury returned a verdict that Margaret Strunk, 51, met her death "by a gunshot wound in the head at the hands of Dr. Walter J. Goodpaster." It recommended that he be held without bail for the grand jury.

The 46-year-old optometrist read a statement at the inquest that he declined to testify on the ground it might tend to incriminate him.



CAROL MAE LE FEVER

Mr. and Mrs. Homer C. LeFever, of 11130 29-Mile Rd., Washington Township, announce the engagement of their daughter Carol Mae to Harold B. Swales Jr., son of Mr. and Mrs. Harold B. Swales Sr., of Detroit. An early spring wedding is planned.

Plans New System for Farm Census

WASHINGTON (AP) — The government plans a new system for listing farmers in next year's census. All rural dwellers will not be counted as farmers.

In the past, the bureau lumped several groups of people together under the heading of farm population. These included actual farmers, people who lived on former farms but did not farm, and people who lived in the open country.

Under the new setup, the bureau will consider only actual farmers as the farm population.

The bureau said it did not know how much this will drop the total of farm population but the figure would be substantial. At present, the bureau estimates the U.S. farm population at 21,172,000.

TRIANGLE Furniture Co.
128 S. Woodward, Birmingham
South of Maple Road

Year End TYPEWRITER SALE!

Reconditioned
Underwood or L. C. Smith
Our regular $50.00 Grade
with 90 day Guarantee **$39.50**



New Roller — New Ribbon — New Cover
Only 6 at this Price
Will Give Years of Fine Service

MITCHELL Typewriter and OFFICE EQUIPMENT CO.
Pontiac's Own Typewriter Store
STATIONERS • BUSINESS OUTFITTERS
123 North Saginaw St. Phone FE 2-4831



NEW HOPE — Above is three-year-old Kimberly Fox of Royal Oak as she looked before being tragically burned over 65 per cent of her body in a car fire last May. Today she is miraculously alive although terrible scars disfigure her little face. But 1960 offers new hope for the tot. The Child Safety Council at Jackson has organized a Royal Oak Chapter to raise funds which will be used to restore the child's features to some semblance of her former prettiness.

Michaeleen Fitzsimmons Weds Charles F. Comeau



MRS. CHARLES F. COMEAU

OXFORD TOWNSHIP — Michaeleen Ann Fitzsimmons and Charles F. Comeau were married Saturday in St. Francis of Assisi Church at Gate Mills, Ohio, in a setting of red poinsettias, evergreens and white carnations.

★ ★ ★

The bride is the daughter of Mr. and Mrs. John F. Fitzsimmons of Rosemount, Pa. Parents of the bridegroom are Mr. and Mrs. Fabian L. Comeau of 293 N. Lapeer Rd.

For her wedding the new Mrs. Comeau wore a gown of white peau de soie and lace from her mother's wedding dress. Her mantilla-style veil was made of matching lace. She carried a bouquet of carnations and lilies of the valley.

Her attendants were Hermine Stefanski as maid of honor, and as bridesmaids, Rosemary Beckwith, and Mary Louise Parnin, all of Cleveland, Ohio.

★ ★ ★

The bridegroom's brother, David of Pontiac served as best man. Seating the kuests were John F. McIntyre and Hugh Strong, both of Detroit, and David M. Zaworski of Cleveland.

Immediately following the ceremony a reception was held in the Tudor Lounge at Gilmour Academy in Gates Mills.

The newlyweds are spending their honeymoon in Florida. They will reside in Cincinnati.



ROXANNE PETERSON

The engagement of Roxanne Peterson and David T. Morrow is announced by her parents, Mr. and Mrs. Elmer W. Peterson of Flint. He is the son of Mr. and Mrs. Cecil G. Morrow of 113 Dennison St., Oxford Township.

Harvest Baptist Services Tonight

UTICA — The Harvest Baptist Church, 23-Mile road near Van Dyke, will observe New Year's Eve with a traditional Watchnight Service from 7:30 p.m. to midnight.

★ ★ ★

The young people will be in charge of the first hour. The second hour will be given over to games, fellowship and refreshments.

At about 10 p.m. the film, "Wiretapper" will be shown. It is the story of Jim Vaus, whose attendance at a Billy Graham Crusade meeting led him to renounce a life of crime and become an evangelist himself.

The closing hour will feature a message by the Rev. Kenneth Day of Detroit, superintendent of Baptist Missions for Michigan.



RUTH JANET KLEIN

A June wedding is planned by Ruth Janet Klein and Stephen E. Flemington. The bride-elect is the daughter of Mr. and Mrs. Norman L. Klein of 8 Glaspie Rd., Oxford Township. Her fiance is the son of Mr. and Mrs. Clinton Flemington of 901 Coats Rd., Oxford Township.

City Doubles Offer to N.Y. Transit Union

NEW YORK (AP) — The city has doubled its wage offer to transit workers in a new move to avert a bus and subway strike now set for 5 a.m. New Year's Day.

Michael J. Quill, president of the Transport Workers Union, said it still wasn't enough — although "bargainable" when negotiations resume today.

Talks between the union, the Transit Authority and seven private bus lines ended in a stalemate Wednesday.

The Transit Authority has asked for an injunction to stop the strike.

New Year's Eve Ball Scheduled at Romeo Center

ROMEO — The Romeo Community Youth and Civic Center will be the setting tonight for Romeo's second New Year's Eve Ball, with refreshments and favors for all.

Chairman of the event, to last from 9:30 p.m. to 1:30 a.m., is Youth Center Board member Roger N. Toothacker. Mr. and Mrst. George E. McKeough and Mr. and Mrs. Toothacker have charge of the grand march.

★ ★ ★

The two young people selected to lead the grand march with their dates are Karen Glisch, Youth Advisory Board chairman; and James Ritter, recently voted most valuable player of the Romeo High School football team.

The Melody Blues will play for dancing, and corsages will be presented to every girl and woman attending the ball. A New Year's breakfast will be served.

Adrian Mourns Exit of Overtrimmed Cars

ADRIAN (UPI)—Most motorists wer happy over the auto industry's decision to cut down on bright trim parts on cars this year, but at least 300 Adrian families were very unhappy about the decision today.

★ ★ ★

The Adrian area Chamber of Commerce and its industrial development committee revealed yesterday that the Hoover Ball Bearing Co. was abandoning its plant here because of the trend toward less brightwork on cars.

★ ★ ★

The plant employed about 300 workers in its zinc die casting and plating facilities before it closed down last month. C. of C. officials met with Hoover officials Tuesday to discuss the future of the plant and then released the report which said the company had no plans to reopen the Adrian plant and was offering it for sale at $750,000.

Fire Hits Inkster Hotel

INKSTER (AP)—A fire damaged the Inkster Hotel Wednesday night, routing 30 persons from their rooms. No one was injured and the fire was brought under control in 35 minutes. The cause was not immediately determined.

2 Men Fined, Jailed After Shooting Dog

ALLEGAN (AP) — Two young men who shot a dog "just for kicks" got kicked into Allegan County Jail for 60 days and fined $50 each by Justice of the Peace Otto Schmitz.

★ ★ ★

In addition, Ed Mennaga, 23, and Ted Boss, 24, of nearby Plainwell, were ordered by Justice Schmitz to replace the dog they killed. They pleaded guilty to careless use of firearms.

Denmark has six airports served by major lines.

BROWER'S SKI SHOP
is headquarters in
Oxford



NOW The New **VECTOR SKI** by **Head!**
The World's Most Renown Name in Skis
HEAD
BROWER'S
Department Store
2 North Washington St., Oxford
OA 8-2933

LOWEST PRICE EVER!
at GALLAGHER'S
so much more organ for the money
LOWREY ORGAN **$895**
Bench Extra — In Mahogany Only

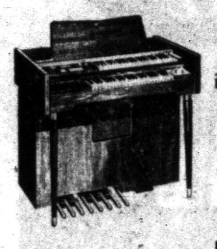

Easiest to play of all musical instruments! This remarkable home organ has brought the joy of making music to thousands and thousands of people everywhere . . . and now YOU can own it at the lowest price ever!

EASY CREDIT TERMS
Call for a Free Home Demonstration (No Obligation)
Watch for Our January Sale—Starts Jan. 4th
Gallagher Music Co.
18 E. Huron, Pontiac FE 4-0566
Open Mon. and Fri. Eves.



From All of Us to All of You!

The Business Institute
of Pontiac
7 W. Lawrence FE 2-3551

NOW OPEN!
New Bloomfield Branch
AMERICAN SAVINGS

Folks in this community are now able to enjoy the advantages of saving at AMERICAN SAVINGS . . . where they'll receive highest earnings with guaranteed safety. You are cordially invited to visit the beautiful new Bloomfield branch. A warm welcome awaits you.

3½% Current Rate
On ANY Amount

All Savings Insured to $10,000 by An Agency of the United States Gov't.

AMERICAN SAVINGS
TELEGRAPH ROAD at Maple
in Bloomfield Shopping Plaza
Open 9:30 to 4:30—Fridays to 8:30 P.M. Phone MA 6-2546

Houghton Lake Plans Annual Ice Festival

HOUGHTON LAKE (UPI)—Preparations were under way today for the annual festival Jan. 15-17 at Tip-Up-Town, the community of shanties erected on the ice on Houghton Lake.

The festival program includes an ice-fishing contest and crowning of a Tip-Up-Town queen.

Editors Pick Souden Slaying Second

Tax Wrangling State's Top Story

DETROIT (AP) — Editors of Associated Press member newspapers and radio-television stations were almost unanimous in selecting the state's prolonged tax fight as Michigan's big story of 1959.

Voting in the annual poll on the top 10 stories in Michigan, the newsmen gave 435 points of a possible 450 to the tax fight as the biggest story of the year.

Forty of the 45 editors who voted picked the Lansing tax battle for the No. 1 spot. The other five rated it very high.

Voting was on the basis of 10 points for the story picked as No. 1; nine points for the No. 2 choice and down to one point for the story selected as No. 10.

Two stories of tragedy finished in the No. 2-3 positions.

In second place, was the story of the slaying of State Trooper Albert W. Souden near Brighton on the Labor Day weekend. The intensive hunt for the missing trooper, the discovery of his bullet-riddled body and the arrest of his alleged slayer. It got 318 points.

The No. 3 story, with 252 votes was the tragic drowning of 12 members of one family when their small boat was swamped September 22.

In fourth place was the State Supreme Court's decision of Oct. 21 ruling unconstitutional the four-cent sales (use) tax which the Legislature had approved.

The story of the auto industry's introduction of its new, compact cars got a lot of attention and finished in fifth place with 214 votes.

★ ★ ★

Others in the top 10 were.

6. —Ann Arbor—University of Michigan student hides out in church belfry for many months. (165 votes).

7. —Steel strike hits auto industry hard (149)

8. —Tigers fire Bill Norman, hire Jimmy Dykes as manager. (109).

9. —Harry Anderson, retired General Motors executive, fatally wounded in hunting accident. (107).

10.—59'ers reach Alaska and begin job of settling down. (87).

Here are some of the other top state stories of the year which didn't make the first 10 but which got a lot of newspaper space and newscast time during the year . . .

The violence-plagued strike at the Cross Co. near Mount Clemens . . .

Supreme Court Justice John Voelker, whose book "Anatomy of a Murder" became one of the year's top movies, retired from the court to devote his time to further writings . . .

Nikita Khrushchev of Soviet Russia didn't visit Detroit, but a couple of his subordinates did and one of them, Kozlov, got into an unscheduled hassle with Gov. Williams. . .

Ford dropped its Edsel line. . . Most manufacturers held the price line pretty firm on their 1960 cars . . .

Five teen-agers drowned in Lake St. Clair when their boat ran aground . . .

The macabre story of two Jackson youngsters who set their parents bed afire deliberately . . .



AP Wirephoto

NEWSMAKERS — Gov. Williams confers with state lawmakers during one phase of the tax crisis that was chosen the state's top news story by editors of AP member papers (top photo). Placing third was the tragic drowning of 12 members of one family at Munising (bottom photo). The slaying of state Trooper Albert Souden near Brighton was second.

French Franc Shifts Decimal; Status Quo

PARIS (AP) — Jacques DuPont is getting a New Year's present from the state — a bright new shiny franc worth 100 old francs but purchasing no more.

DuPont — the typical Frenchman — may wonder what all the fuss is about.

To the government the change is important psychologically, at least. Goods will seem to cost less although they really cost the same.

An article selling for 500 francs today will be offered for 5 hold its own with the Swiss franc and the West German mark, roughly of the same value (around 20 cents).

On paper all francs are moving two decimals to the left effective tomorrow. The simple rule for converting old francs to new: divide by 100.

★ ★ ★

All checks must bear "Nouveaux Francs" after the figure drawn. Bank balances will be automatically converted to give everyone a square start. Old and new prices will appear in store windows to show wary shoppers that things cost the same, however quoted. Later the old tags will be withdrawn.

Shopkeepers, while awaiting modification in cash registers, have been invited to stick in decimal points by hand.

No one will force DuPont to count in the new money, since the old francs are still good for some time to come, but it will figure on all written documents —bills, tax statements, bank checks, etc.

The only really solid change seems to be that the new francs will come in pure nickel, where the old ones are of a metal alloy. The coins come into circulation next Monday.

Although some Frenchmen grumble about all the mental arithmetic the change will involve, it is expected to go through smoothly.

"Nothing is changed—you still need money," grumbled the Communist newspaper Humanite. "One may well ask what all this serves? Grandeur? Prestige? We will be neither stronger nor richer by one centime in the new francs. What does the reform do? Nothing."

Tibetans in Nepal Freezing, Starving

KATMANDU, Nepal (UPI) — A Tibetan colony in Nepal is so filled with refugees from their Red Chinese-ruled homeland that hundreds are camped out freezing and starving in open fields, it was reported today.

Nepalese government officials said aid would have to be sent to the Tibetans living in the Katmandu Valley northeast of the capital of this Himalayan mountain kingdom.

The Tibetans reported tales of horror in their native land but the Nepalese government officially denied that the people were refugees.

AMERICA'S LARGEST BRAKE SPECIALISTS
BRAKES RELINED
ALL 4 WHEELS
$9.95 FORD PLYM. CHEV
INCLUDES LABOR AND MATERIAL
1-HOUR SERVICE
FREE! LIFETIME BRAKE ADJUSTMENT
With every complete GOLD CREST Bonded Brakes installation receive a Written Warranty stating you get a "FREE" Brake Adjustment whenever necessary for life of brakes. NO charge.
IN ADDITION GUARANTEE IN WRITING GUARANTEED FOR 1 YEAR OR 20,000 MILES
NO CASH NEEDED! LOW BUDGET TERMS!
Open 8 to 7 Daily—8 to 6 Sat.
GOLD CREST BRAKE SHOPS
973 Orchard Lk. Rd. (cor. Telegraph Rd., Pontiac) next to Park-Inn Restaurant
FE 3-7936
Ask for Your Free Window Scraper

MAKE HEADS TURN
When you are wearing pretty Kindy glasses!
CREDIT
KINDY Glasses
Dr. Spencer Oates Optometrist
13 N. Saginaw St.

You've Seen the Rest, Now Try and You'll Buy the RAMBLER AMERICAN
2-Door $1660.20
4-Dr. Dlx. Sed. $1701.40
Station Wagon $1878.20
PICK YOUR COLOR—CHOOSE YOUR EQUIPMENT
BIRMINGHAM RAMBLER
MI 6-3900

Thrifty DRUG STORE
4895 Dixie Hwy. Drayton Plains Is
A Package Liquor Store
Carrying A Complete Selection of BEER, WINE, CHAMPAGNE and BAR ACCESSORIES

CONVERTIBLE CUFF BOOTS
$6.99
SNAPS CLOSED
in grey, and black
NATIONALLY ADVERTISED Friskies
boots are more popular than ever, especially this warm wool fleece lined shearling cuff boot with crepe soles,
Kirby's FAMILY SHOE STORE
MIRACLE MILE SHOPPING CENTER

QUALITY APPAREL For MEN and BOYS
Clipper Craft Clothes
Arrow Shirts, Sportswear
Michaels-Stern Clothes
Jockey Underwear
Interwoven Socks
Hickok Belts
Monarch MENS AND BOYS WEAR
MIRACLE MILE SHOPPING CENTER
Charge Accounts Invited. Open Every Nite 'til 9

FLY
MIAMI $44.00
NEW YORK $20.00
CALIFORNIA $79.50
WASHINGTON ... $20.00
PHILADELPHIA ... $20.00
4 Engine Pressurized Airline
FERRY SERVICE Inc.
OR 3-1254

WEATHER FORECAST
COLD
No matter what the weather, enjoy the warm comfort and convenience of Premium Sunheat with SUNGARD.* It eliminates service calls due to oil . . . sells at regular price. Order NOW.
SUNHEAT FURNACE OIL
MADE BY THE MAKERS OF BLUE SUNOCO MOTOR FUELS
*Trademark of Sun Oil Co.
CHURCH'S Inc.
107 S. Squirrel Rd. Auburn Heights UL 2-4000

THE SALES
Are On Downtown
Savings! Bargains! Values!
Come on Downtown and get your share of thousands of exceptional buys! Stores are ready with new merchandise values you've not seen in years!
PARK FREE DOWNTOWN
Have you parking check stamped by the merchants listed below.
SHOP DOWNTOWN
FREE DOWNTOWN PARK-SHOP PARKING
Free Parking Validation Stamps Given With Each $2.00 Purchase!
Be Sure to Ask for Your Parking Stamp in These Stores!

ARTHUR'S 48 N. Saginaw St.
BACKENSTOSE BOOK STORE 19 E. Lawrence St.
BARNETT'S CLOTHES SHOP 150 N. Saginaw St.
DR. B. R. BERMAN, O. D. OPTOMETRIST 17 N. Saginaw St.
BOBETTE SHOP 14 N. Saginaw St.
CLOONAN DRUG CO. 72 N. Saginaw St.
CONNOLLY'S JEWELERS 16 W. Huron St.
DICKINSON'S MEN'S WEAR Saginaw at Lawrence St.
DIEM'S SHOES 87 N. Saginaw St.
THE DeCOR SHOP 26 W. Huron St.
FIRESTONE STORE 140 N. Saginaw St.
WAYNE GABERT 121 N. Saginaw St.
GALLAGHER'S MUSIC SHOP 17 E. Huron St.
GENERAL PRINTING & OFFICE SUPPLY 17 W. Lawrence St.
GEORGE'S-NEWPORT'S 74 N. Saginaw St.
HUB CLOTHIERS 18 N. Saginaw St.
JACOBSEN'S FLOWERS 101 N. Saginaw St.
LEWIS FURNITURE CO. 62 S. Saginaw St.
MARGARET ANN SHOP 37 W. Huron St.
McCANDLESS CARPETS 11 N. Perry St.
McNALLY MEN'S WEAR 106 N. Saginaw St.
MODERN DAY FURNITURE 15 E. Pike St.
OSMUN'S MEN'S WEAR 51 N. Saginaw St.
FRED N. PAULI JEWELERS 28 W. Huron St.
PEGGY'S DRESS SHOP 16 N. Saginaw St.
PAULI SHOE STORE 35 N. Saginaw St.
PHILIP'S LUGGAGE & SPORTING GOODS 79 N. Saginaw St.
PONTIAC ENGGASS JEWELRY CO. 25 N. Saginaw St.
PONTIAC GLASS CO. 23 W. Lawrence St.
THE PONTIAC PRESS 48 W. Huron St.
RAPPY'S NATIONAL CLOTHING STORE 9 S. Saginaw St.
SALLAN JEWELRY CO. 88 N. Saginaw St.
SHAW'S JEWELERS 24 N. Saginaw St.
SHERWIN-WILLIAMS PAINT 71 W. Huron St.
STAPP'S JUVENILE BOOTERIE 28 E. Lawrence St.
TODD'S SHOE STORE 20 W. Huron St.
WIGGS 24 W. Huron St.
WARD'S HOME OUTFITTING CO. 48 S. Saginaw St.
WYMAN FURNITURE 17 E. Huron St. 18 W. Pike St.

Usual Giddy Atmosphere Prevails at Pasadena

46th Rose Bowl Is Surrounded by Excitement

Wisconsin - Washington Battle Ends Current Big Ten-PCC Pact

PASADENA, Calif. (AP) — The usual giddy atmosphere, plus wonder at what the future holds, prevailed today on the eve of the Wisconsin-Washington game in the Rose Bowl.

The excitement is easily understood. This is the 46th game in the history of the oldest post-season game of all—and the 14th in an intriguing series between the Big Ten and what was once the Pacific Coast Conference.

But the Big Ten-PCC pact, as written, expires Jan. 2.

The PCC is dead. In the future, the Rose Bowl contest belongs to the newly created Athletic Assn. of Western Universities, otherwise known as the Big Five, and the Tournament of Roses.

The Big Five can name the Western representative. As matters stand in the Midwest, a Big Ten school can accept—or reject—an invitation to play here.

To the players involved, however — the Badgers, winners of their first indisputed title in the Big Ten since 1912, and the Washington Huskies, kingpins of the Big Five or old PCC—these details are merely incidental.

The game is the thing.

So will it be for around 100,000 fans expected to witness the battle, plus a national television audience (NBC).

Game time: 2 p.m., Pacific Standard Time.

The expected temperature is around 60 degrees, probably with clear skies.

Wisconsin features a bruising attack, a huge line and a fine quarterback in Dale Hackbart.

Most observers feel the contest will be close—the odds makers tab Wisconsin by about six points—and everyone expects a fine game.

Wisconsin is known as a "grind-it-out" team on offense. The Badgers' longest run for a score last season was 11 yards.

Washington is not noted as a break - away team, either. But Coast viewers feel that All-America quarterback Bob Schloredt, like Hackbart, is a potent individual weapon.

Wisconsin, coached by Milt Bruhn, won seven games and lost two, to Purdue and Illinois.

Coach Jim Owens' Huskies won nine games and lost one, to Southern Cal, 22-15.

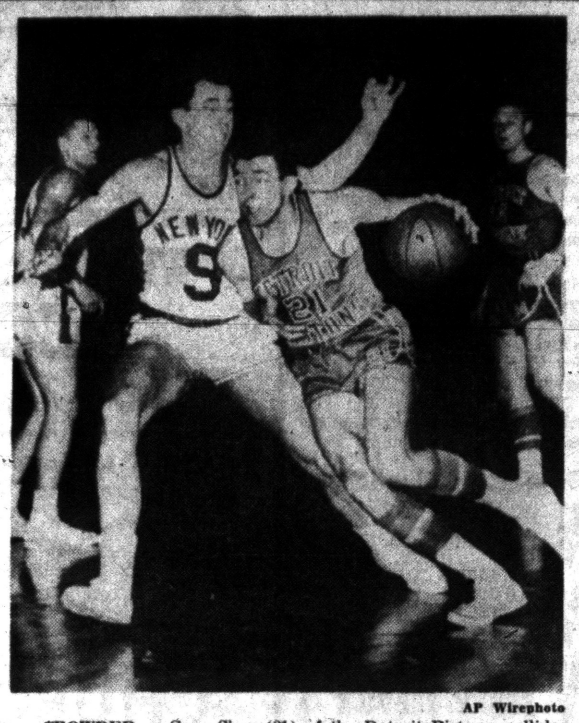

AP Wirephoto

CROWDED — Gene Shue (21) of the Detroit Pistons, collides with Richie Guerin (9) of the New York Knicks in Shue's unsuccessful drive for a field goal last night in Philadelphia. Jack George of the Knicks is in the background along with Chuck Noble (14) of the Pistons. The Knicks won the game, 124-109.

LSU, Mississippi Wait for Rematch

NEW ORLEANS (AP) — There's an expression among race horse trainers to get their charges "just as fit as hands can make them." Well, that would just about apply for Mississippi an Louisiana State for their meeting tomorrow in the 26th Sugar Bowl football game.

In the case of LSU, this took some doing. Halfback Johnny Robinson's left hand will be encased in a special foam rubber cast, due to a fall in a scrimmage session last week. But the Tiger training staff gave up on field goal specialist Wendell Harris, out with a broken arm.

Mississippi coach Johnny Vaught, eager to make amends for the 7-3 whipping his Rebels took from LSU during the regular season, reported his crew in top shape, lending strength to the seven-point favoritism accorded Mississippi.

LSU coach Paul Dietzel hasn't been waving the crying towel, but he stressed the LSU injury list.

"When you meet a team like Ole Miss, you need everything you've got, and then some," he said. "I'm not making any excuses now and I won't have any if we get beat."

But there's nothing wrong with All-America halfback Billy Cannon, winner of the Heisman Trophy and The Associated Press "back of the year" award. And LSU is leaning heavily, even more than usual, on the 210-pound Bayou Bullet to pull this one out of the fire.

It was Cannon's 89-yard touchdown run on a punt return — the most spectacular play of the season — that decided the LSU-Ole Miss regular season game last October.

Don't think for a minute that Mississippi has forgotten that run. It separated the Rebels from an unbeaten season and quite possibly the national title. Mississippi finished the season as the No. 2 team in the final AP poll behind undefeated Syracuse.

Despite the broken left hand, Robinson will start the game at right halfback, but his efficiency will hardly be at its peak. Defensive specialist Tommy Neck, a sophomore from Marksville, La., probably will see a good deal of action on offense.

Tulane Stadium has long been sold out for the rematch — the first in Sugar Bowl history — and the crowd of 83,000 and a national television (NBC) audience will be looking for another thriller when the whistle blows at 2 p.m. (EST).

Cannon and 18 other Tiger seniors will be playing their last game for LSU. Cannon's No. 20, a headache for opposing coaches for the last three years, will be retired after the Sugar Bowl game.

Cannon has been drafted by the Los Angeles Rams of the National Football League and Dallas of the embryonic American Football League. The Detroit Lions picked Robinson and LSU quarterback Warren Rabb.

All-America fullback Charlie Flowers is the wheelhorse of the Rebel attack on Mississippi partisans are looking to him to steal the thunder from Cannon tomorrow.



SURE SHOT — Among numerous other things, Mississippi will trot out an extraordinary place-kicker against Louisiana State in the New Orleans Sugar Bowl on New Year's Day. Quarterback Billy Brewer holds the ball for Bob Khayat.

McGuire Loses First Game as Piston Boss

PHILADELPHIA (AP) — "I'm scared," said Dick McGuire when he became coach of the Detroit Pistons and it's pretty easy to see why.

McGuire, who inherited the job from the deposed Red Rocha Monday, made his coaching debut last night. The Pistons were the same old Pistons under McGuire as they were under Rocha.

The new Knickerbockers, McGuire's one-time teammates, ruined his debut with a 124-109 victory. The loss was the Pistons' sixth straight and 13th in the last 16 games.

Detroit held New York even for one period. But the Knicks jumped to a 60-48 lead at halftime and opened it to 21 points in the third quarter.

One of the Knicks' big guns was McGuire's old running mate, Carl Braun, now New York's player-coach. Braun, named coach only two weeks ago, pumped in 16 points. He too lost his coaching debut, but New York has won five of six games since. McGuire played sparingly and notched one point.

The Pistons scoring leaders were Gene Shue with 26 points, Walter Dukes with 22 and Bailey Howell with 20. Willie Naulls was New York's top man with 31.

In the second game of the National Basketball Assn. doubleheader, Wilt (The Stilt) Chamberlain pumped in 45 points and his Philadelphia Warriors downed the Minneapolis Lakers 122-107. The Lakers' loss permitted the Pistons to retain sole possession of second place in the Western Division.

★ ★ ★

Detroit finished its work for 1959. The Pistons return home New Year's night, meeting St. Louis in a doubleheader. Boston goes after a record-breaking 18th straight victory against Cincinnati in the first game.

The Celtics won their 17th straight last night with a 96-82 victory over St. Louis. Cincinnati beat Syracuse 131-127.

DETROIT	G	F	T	NEW YORK	G	F	T
Lloyd	5	3	13	Naulls	10	11	31
Howell	7	6	20	Farmer	4	4	12
Dukes	7	8	22	Tyra	8	0	16
Noble	4	0	8	Guerin	4	8	16
Shue	10	6	26	George	3	2	8
McMillon	4	1	9	Sears	7	5	19
McGuire	0	1	1	Braun	7	2	16
Alcorn	1	1	3	Palmer	1	0	2
Dees	3	1	7	Green	1	0	2
				Anderegg	1	0	2
Totals	41	27	109	Totals	46	32	124
Detroit				27 21 32 29—109			
New York				27 33 36 28—124			

BOSTON	G	F	T	ST. LOUIS	G	F	T
Conley	6	0	12	Ferrari	1	2	4
Cousy	4	0	8	Ferry	1	0	2
Heinsohn	6	2	14	Gambee	0	0	0
K. Jones	1	0	2	Green	3	2	8
S. Jones	2	6	10	Hagan	6	1	13
Loscutoff	4	0	8	Lov'lette	4	9	17
Ramsey	6	5	17	Martin	2	0	4
Russell	4	4	12	McCarthy	3	1	7
Sharman	6	1	13	Pettit	10	5	25
				Share	1	0	2
Totals	39	18	96	Totals	31	20	82
Boston				20 21 28 27—96			
St. Louis				16 25 18 23—82			

MINNEAPOLIS	G	F	T	PHILADELPHIA	G	F	T
Baylor	6	10	22	Arizin	7	5	19
LaRusso	2	6	10	Sauldsb'y	0	0	0
Foust	8	3	19	Cha'b'lain	19	7	45
Selvy	5	5	15	Gola	6	2	14
Hundley	4	0	8	Hatton	0	0	0
Krebs	6	1	13	Graboski	3	0	6
Hawkins	0	1	1	Johnson	1	0	2
Garmaker	3	1	7	Beck	4	2	10
Leonard	3	0	6	Ruklick	4	0	8
Ellis	2	2	6				
Totals	39	29	107	Totals	53	16	122
Minneapolis				30 17 26 34—107			
Philadelphia				34 30 25 33—122			

SYRACUSE	G	F	T	CINCINNATI	G	F	T
Schayes	11	14	36	Twyman	13	9	35
Yardley	5	4	14	Reed	4	1	9
Hopkins	3	4	10	Piontek	2	0	4
Kerr	9	4	22	Stav'man	3	0	6
Dierking	0	0	0	Embry	7	2	16
Barnett	5	7	17	Jordon	3	5	11
Bianchi	2	2	6	Bockhorn	3	5	11
Costello	4	3	11	Park	4	5	13
Greer	7	1	15	Rollins	4	2	10
				Wilfong	4	4	12
Totals	46	39	131	Totals	46	33	127
Syracuse				29 38 41 23—131			
Cincinnati				33 37 29 38—127			

NBA STANDINGS

EASTERN DIVISION

	Won	Lost	Pct.	Behind
Boston	30	4	.882	—
Philadelphia	21	11	.656	8
Syracuse	18	14	.563	11
New York	12	21	.364	17½

WESTERN DIVISION

	Won	Lost	Pct.	Behind
St. Louis	19	12	.613	—
Detroit	13	22	.371	8
Minneapolis	11	22	.333	9
Cincinnati	10	27	.270	12

Photo Finish Error Starts Wild Scramble

MIAMI, Fla. (AP)—Tropical Park placing judges admitted a photo finish mistake Wednesday—and touched off an unruly scavenger hunt for discarded win tickets on strongly-backed Teacher in the sixth race.

A few scuffles broke out and track police had to separate some fuming rival claimants to the strewn-around tickets. No arrests were reported.

In the sixth, with three horses finishing noses apart, the judges took a look at the photo and declared Deemster a $6 winner by a nose, with Teacher second and Whose Babu third.

An hour later, just before the ninth and last race, the track announcer told the crowd the judges had decided after a second look at the sixth race photo that Teacher actually had finished in a dead heat with Deemster. The track said it would pay $5.30 win mutuel on Teacher.

Almost as one, the fans stooped and scooped among the discards —many of which had been torn up by apparent losers.

Teachers went off at $5.45 to $1 and handle on the race was $117,843 among the 10,845 fans attending.

Wolverine Five Winds Up Last

End Winless Trip to Coast on 79-72 Loss to Northwestern

LOS ANGELES (AP)—Michigan returns home for what looks like a mighty long Big Ten season with the booby prize in the first annual Los Angeles Basketball Classic.

The Wolverines finished last in a field of eight teams, the only quintet leaving without even a consolation victory. Fellow Big Tener Northwestern downed Michigan yesterday 79-72 in the battle for seventh place.

Michigan now has but one victory in eight games and plays Miami (Ohio) in Ann Arbor Saturday, its last tune-up for conference action.

Terry Miller, who scored 32 points in the opening round, slumped to eight in the second round, regained his form in the tourney finale. The little Wolverine captain pitched in 22 points. Lovell Farris added 19 for the Wolverines.

NORTHWESTERN	G	F	T	MICHIGAN	G	F	T
Brandt	12	3-3	27	Maentz	1	0-0	2
Snyder	1	2-4	4	Tidwell	5	0-0	10
Jones	4	1-1	9	Farris	7	5-8	19
Wells	5	0-2	10	Miller	9	4-5	22
Caciat're	6	1-3	13	Clark	4	1-3	9
North	4	3-3	11	Myer	4	2-2	10
Campbell	1	0-0	2	Lyons	0	0-0	0
Greer	1	1-1	3				
Totals	34	11-17	79	Totals	30	12-18	72
Northwestern					36	43—79	
Michigan					31	41—72	

Cawley Sugar Bowl High Hurdles Champ

Former Farmington High star Rex Cawley sped over the 110-meter high hurdles in 14.6 seconds to win the Sugar Bowl championship Wednesday. He is now a freshman at Southern Cal.

Surprise losers in the meet were distance specialist Max Truex, sprinter Bobby Morrow and pole vaulter Don Bragg. Dave Sime won the 100-meter dash. Young Dyrol Burleson of Oregon broke the bowl record for 1,500 meters to take top athlete honors.

Wings, Toronto Battle for 2nd

DETROIT (UPI)—Gordie Howe will try to pull himself and his Detroit Red Wings out of slumps tonight when the Wings entertain the Toronto Maple Leafs.

Howe hasn't blinked the red light in Detroit's last seven starts—his longest scoring drought since the 1955-56 season.

And the Wings have dropped their last two starts to New York and Montreal.

Tonight's battle will be for second place. The Wings currently hold a one-point edge over the Maple Leafs for the No. 2 spot.

Detroit and Toronto have met six times previously this season with the Leafs enjoying a slight edge. Toronto has won three games and Detroit two with the other game ending in a tie.

Southwest Coaches Oppose Tournament

HOUSTON, Tex. (AP) — Southwest Conference basketball coaches continue to oppose their annual pre-season tournament, despite its financial success.

Six of the eight coaches hope the tournament will be discontinued. The Conference faculty committee will decide on the future next week at the NCAA Convention in New York City.

A majority of the coaches have called for discontinuance the past several years but have been overruled by their faculty representatives.

'Sportsman of the Year'

NEW YORK (AP)—Ingemar Johansson Wednesday was named sportsman of the year for 1959 by Sports Illustrated, which also called for international control of boxing.

Johansson supported the idea of international control to decide who are the champions and what contenders they should fight.

WEDNESDAY'S FIGHTS

CHICAGO — Dick Tiger, 160, Nigeria, outpointed Holly Mims, 155, Washington, 10.

MIAMI BEACH, Fla. — Gomeo Brennan, 152½, Bimini, Bahamas, outpointed Mel Barker, 149½, Austin, Tex., 10.

BERLIN, Germany — Karl Mildenberger, Germany, outpointed Jimmy Slade, 160, New York, 8.

Syracuse Expects Longhorns to Pass

SPORTS

Aerial Defense Looks Like Sole Orange Fault

Texas Two-Touchdown Underdog for Cotton Bowl Game

DALLAS, Tex. (AP) — Syracuse coach Ben Schwartzwalder expects Texas to throw the ball in the Cotton Bowl tomorrow.

It would appear a logical assumption although coach Darrell Royal of Texas won't confirm it. If there is a chink in the armor of the mighty Orangemen, basking in the spotlight as national champions, it's pass defense.

But that weakness isn't much to work on. Syracuse has allowed an average of only 19.3 yards on the ground and 76.9 in the air. Texas has given up 159.1 rushing and 88.4 passing. So perhaps Texas had best be worrying about its own pass defense rather than Syracuse's.

★ ★ ★

Pass defense has been the only trouble encountered by the Orangemen. This Texas, looking at that grudging allowance on the ground, is perhaps taking the best course it can think of.

Texas passed little during the regular season but came out very well when it did, getting nine touchdowns in 86 attempts. Syracuse made 12 in 160.

Bobby Lackey, the Texas quarterback, has done most of the passing, completing 11 of 23 for 142 yards and two touchdowns. But it's not Lackey that Syracuse fears the most. Texas has a couple of halfbacks, Jack Collins and Rene Remirez, who are adept at the running pass.

Syracuse is pretty good at intercepting passes, which might make Texas hesitate at all-out throwing. The Orangemen have grabbed off 19 enemy aerials in 10 games.

What either team's offensive maneuvers will be wasn't indicated in yesterday's brief drills. Both Syracuse and Texas arrived in time for workouts on Cotton Bowl soil. The Orangemen came from Houston, Texas from Austin.

★ ★ ★

The odds are 12½ points favoring Syracuse.



AP Wirephoto

WISCONSIN BOWLMEN — With 13 players posing for Wisconsin's starting lineup, it looks like they'll have quite an advantage over Washington in the Rose Bowl game, but that's because coach Milt Bruhn hasn't decided which of the backs he will start. They are left to right: end Henry Derleth, tackle Jim Heineke, guard Jerry Stalcup, center Bob Nelson, guard Ron Perkins, tackle Dan Lanphear, end Allan Schoonover. Backs left to right are Ed Hart, Bob Zeman, quarterback Dale Hackbart, Bob Altman, Ron Steiner and Billy Hobbs.

But Don't Sell Missouri Short

Georgia Favorite in Orange Bowl

MIAMI, Fla. (AP) — Coach Wally Butts' Georgia football squad still rules a 12-point favorite in Friday's 26th annual Orange Bowl game which is expected to lure more than 75,000 to the vast stadium.

Although few flatly predict a victory for Missouri, some who have seen the Tigers in action think the game will be tighter than many believe.

Everett Grandelius, Colorado coach whose team eked out a 21-20 decision over Missouri, warned anyone who would listen not to sell coach Danny Devine's club short.

★ ★ ★

"Their 6-4 record is deceiving," he said. "Their first unit can match any one unit Butts can put on the field. They don't have Georgia's depth, though.

"Missouri has three fine interior linemen in center Tom Swaney, guard Joe Calhoun, and tackle Mike Magac. And in Danny LaRose and Russ Sloan it has two really fine ends. I know we couldn't run against Missouri's line."

Despite his lack of depth, Devine plans to use two units against Georgia's two-unit system, taking his cue on when to put in the second unit from Butts' strategy.

Both teams have emphasized passing patterns in their work-outs here, and Georgia seems to have the edge in the throwing department. The Bulldogs have three excellent tossers in Francis Tarkenton, Charley Britt and Tommy Lewis. Lewis sees comparatively little service, but he is available and able.

★ ★ ★

Tarkenton threw 102 of his team's 142 passes and had only six intercepted. He and Britt threw a total of 10 touchdown passes.

While Missouri boasts its good games, Georgia talks of its lone defeat. The Bulldogs lost to South Carolina, 30-14, after the Gamecocks had run up a 24-0 lead by cashing in on four Georgia fumbles and a blocked punt.

In other Friday bowls, Presbyterian (9-1) goes against Middle Tennessee State (9-0-1) in the Tangerine Bowl, a night battle at Orlando, Fla., and Prairie View A&M (5-2) entertains Wiley (2-8), another Texas school, in the Prairie View Bowl at Houston.

Crowds are expected to range from the 100,295 at the Rose Bowl down to 12,000 for the Tangerine. The Sugar expects 83,000, the Orange 76,500, the Cotton 75,504 and the Prairie View 18,000.

The last of the post-season games involving amateurs will be played Saturday when Arkansas meets Georgia Tech in the Gator Bowl at Jacksonville, and all-star teams clash in the East-West Shrine Classic in San Francisco and the All-American Bowl at Tucson, Ariz.

Here's the line-up for tomorrow's post-season bowl games in college football, including team records, expected attendance and radio-TV coverage (time is Eastern Standard):

Cotton Bowl, at Dallas—Syracuse (10-0) vs. Texas (9-1), 75,504, CBS-TV, radio, 3:30 p.m.

Rose Bowl, at Pasadena, Calif.—Wisconsin (7-2) vs. Washington (9-1), 100,295, NBC-TV, radio, 5 p.m.

Sugar Bowl, at New Orleans—Louisiana State (9-1) vs. Mississippi (9-1), 83,000, NBC-TV, radio, 2 p.m.

Orange Bowl, at Miami—Missouri (6-4) vs. Georgia (9-1), 76,500, CBS-TV, radio, 1 p.m.

Tangerine Bowl, at Orlando, Fla.—Presbyterian (9-1) vs. Middle Tennessee State (9-0-1), 12,000, 8:15 p.m.

Prairie View Bowl, at Houston—Prairie View A&M (5-2) vs. Wiley (Tex. (2-8), 18,000, 3 p.m.

Named Charleston G.M.

CHARLESTON, W. Va. (AP) — Marvin Milkes was hired Wednesday as general manager of the Charleston Senators.

He comes here from San Antonio, Tex., where he was manager of the Texas League team there.

Didn't Need 'Em in Habs' 3-2 Win

'Pep Pills' for Plante!

By The Associated Press

Every time goaltender Jacques Plante of the Montreal Canadiens adds a new twist to his National Hockey League career he stirs up a controversial storm. Nevertheless the Canadiens keep on winning.

★ ★ ★

Plante's latest addition to his repertoire of gimmicks is a pep pill. He had taken one before each of Canadiens' two weekend games and was prepared to take another one last night. He decided at the last minute, however, to do without. He turned in a sensational effort as the Canadiens defeated the Toronto Maple Leafs 3-2 in the night's only game.

Henri Richard led the Canadien scorers with two goals. Jean Beliveau added the other, his 21st. Bobby Pulford scored both Toronto goals.

★ ★ ★

Plante revealed yesterday his use of the pills.

"The last couple of weeks, I've been going pretty bad," Plante explained. "The doctor said maybe it was because with the mask I wear I was so sure I wouldn't get hurt, I was too relaxed. He said to try the same pills I took earlier in my career when asthma bothered me.

"I didn't feel anything last weekend but maybe it works. I know I took them before two games and let in three goals altogether. After I get readjusted, I stop."

★ ★ ★

Club officials have indicated they aren't too happy about the pills.

General Manager Frank Selke is going to have a talk Monday with the Montreal doctor who prescribed them. If they contain a narcotic "Plante will have to stop taking them."

NHL STANDINGS

	W	L	T	Pts.	GF	GA
Montreal	22	6	7	51	130	78
Detroit	16	11	7	39	91	85
Toronto	16	12	6	38	92	85
Boston	12	18	5	29	110	128
Chicago	10	18	7	27	95	104
New York	9	20	6	24	104	132

All-Star Pin Points

PINSPOTTER UPS SCORES
By JOE BROWN

With the development of the automatic pinspotter, bowling is not only more enjoyable and easier, but higher scores have resulted.

This mechanical marvel sets the pins up automatically, returns the ball and accomplishes all the other pit services previously done by hand. The pinspotter's cycle of operation is quicker than the old hand set method and gives a rhythmic quality to the game, which is an all-important aspect inherent to the entire delivery.

The pindicator, the screen shielding the mechanism, indicates a strike, first or second ball and the pins remaining after the first ball. It is no longer necessary for the bowler to move far to the right or left or strain his eyes to determine which pins are left.

The automatic foul detector eliminates the guesswork in deciding whether a bowler has committed a foul by sliding across the line.

★ ★ ★

These and many other devices have been installed for the greater convenience and enjoyment of the bowler.

BASKETBALL

MICHIGAN COLLEGE SCOREBOARD

Basketball

Los Angeles Classic
Northwestern 79, Michigan 72, (seventh place)

Rochester (NY) Tech Invitational Tournament
Tri-State (Ind) 73, Michigan Tech 65 (third place)

Non-Tournament
Ball State (Ind) 72, Kalamazoo 68
Kellogg Junior College Tournament
Kellogg CC 69, Benton Harbor JC 67 (championship, overtime)
Jackson JC 85, Olivet 70 (consolation)

Hockey
Michigan Tech 5, Denver 3
Colorado College 8, Minnesota 4

Wednesday's College Basketball

TOURNAMENTS
Los Angeles Classic
Championship
California 65, West Virginia 45
Third Place
Southern Calif. 72, UCLA 62
Fifth Place
Illinois 74, Stanford 62
Seventh Place
Northwestern 79, Michigan 72
ECAC Festival
Championship
Cincinnati 96, Iowa 83
Third Place
St. Josephs, Pa. 76, NYU 65
Fifth Place
St. Bonaventure 95, St. Johns (NY) 78
Dixie Classic
Championship
Wake Forest 53, North Carolina 50
Third Place
Dayton 71, Duke 63, 3 overtimes
Fifth Place
Utah 92, Holy Cross 84
Seventh Place
N.C. State 57, Minnesota 48
Big Eight
Championship
Iowa State 83, Kansas 70
Third Place
Colorado 61, Oklahoma 57
Fifth Place
Kansas State 52, Okla. State 49
Seventh Place
Nebraska 78, Missouri 67
All-College
Championship
Utah State 75, Okla. City 59
Third Place
Wichita 84, Bowling Green 82
Fifth Place
Tulsa 75, Niagara 68
Seventh Place
Clemson 59, Cornell 58
Sugar Bowl
Championship
Western Kentucky 71, Tulane 67
Third Place
Virginia Tech 82, Miss. State 61
Richmond Invitational
Championship
South Carolina 86, Lafayette 85
Third Place
Richmond 71, Wm.-Mary 65
Gator Bowl
Championship
Georgia 69, Florida State 66
Third Place
Jacksonville 72, LSU 63
Southwest Conference
Championship
Texas A&M 58, SMU 55
Third Place
Arkansas 65, Texas 58
Fifth Place
Baylor 70, TCU 54
Seventh Place
Texas Tech 70, Rice 67
WCAC
Championship
Loyola, Calif. 70, Santa Clara 61
Third Place
St. Marys, Calif. 63, San Francisco 59
Fifth Place
Seattle 83, College of Pacific 63
Seventh Place
Pepperdine 84, San Jose 60
Gulf South Classic
Championship
Northwestern, La. 60, E. Kentucky 59
Third Place
George Washington 66, Louisiana Tech 6



AP Wirephoto

BIG SCRAMBLE — This scramble, more common in football, took place in the game between Nebraska and Missouri in the Big Eight Conference tournament in Kansas City. Players are Missouri's Terry Turlington at left, and Nebraska's Charles Henke. Nebraska won, 78-67.

Robertson Amasses 50 Points as Cinci Beats Hawkeyes

'Big O' Too Much for Iowa

By United Press International

California dumped West Virginia from the unbeaten ranks by holding vaunted Jerry West to one field goal—and the only reason the same fate didn't befall top-ranked Cincinnati was because no one could hold Oscar Robertson.

The Golden Bears, in a remarkable display of ball - hawking, shocked West Virginia, 65-45, Wednesday night in the final of the Los Angeles basketball classic to duplicate their victory over the Mountaineers in last season's NCAA title game.

Cincinnati survived an early scare in the final of the Holiday Festival tournament against Iowa, but Robertson smashed two records with a 50-point performance that carried the Bearcats to their ninth straight triumph, 96-83.

West canned his lone basket against California with 4:25 left to play and wound up with only eight points as the Mountaineers suffered their first defeat in 11 games. Darrall Imhoff, Cal's 6-10 center, also was off in his shooting, scoring only five points, but his rebounding played a big part in the Bears' 25th straight victory.

★ ★ ★

Bill McClintock took up the slack for Imhoff with a 23-point barrage while Tandy Gillis, guarded by West, added 18.

It was just like old times at Madison Square Garden as a capacity crowd of 18,000 watched Robertson strut his stuff against dogged Iowa. Although the Cincinnati hotshot played almost the final 10 minutes with four personal fouls against him, his 50 points set a single game record for the Holiday Festival and gave him a three-game total of 122 for another tournament mark.

Iowa, a 12-point underdog, zoomed to a 24-13 lead in the first nine minutes. However, Robertson then rammed in six field goals and a free throw in less than four minutes and the Bearcats were off to the races.

At halftime, Robertson left the floor with 33 points that carried Cincinnati to a 54-42 bulge. The Hawkeyes again started fast in the second half to reduce their deficit to 55-51, but "Big O" went on another tear to yank the Bearcats out of trouble for the last time.

Other major tournament champions crowned last night included Wake Forest in the Dixie Classic, Western Kentucky in the Sugar Bowl, Iowa State in the Big Eight Conference tournament, Utah State in the All-College, Texas A. & M. in the Southwest Conference tournament.

Billy Packer, a 5-10 sophomore guard, converted two free throws with five seconds remaining to help Wake Forest edge North Carolina, and give the Deacons their first Dixie Classic title. Packer wound up with 16 points and the tournament's MVP award.

Western Kentucky presented coach Ed Diddle with his 700th victory and the Sugar Bowl championship by downing Tulane, 71-67. Charlie Osborne scored 26 points and Bobby Rascoe added 21 for the Hilltoppers, who hit on 50.9 per cent of their shots from the field.

Sophomore Vinnie Brewer, a New York City import, scored 21 points in sparking Iowa State to an 83-70 triumph over Kansas in the final of the Big Eight Jamboree. Wayne Hightower tallied 24 points for the Jayhawks, who fell behind midway in the first half and never caught up.

★ ★ ★

Utah State led all the way in breezing to a 75-59 victory over Oklahoma City University in a rough windup to the All-College tournament. Bob Sahmaunt of OCU suffered a possible broken cheek bone and teammate Fred Moses was treated for a possible broken rib in the wild affair.

North, South Tied in Gymnastic Test

SARASOTA, Fla. (AP)—The North-South meet of the National Gymnastic Clinic being held here ended in a 40-40 tie last night.

Both teams had won three of the annual meets before tonight.

Winners from Michigan were:

Free exercise: Fred Martinez, New Orleans Athletic Club, South; Angelo Festa, Michigan State, North; and Marshall Claus, University of Iowa, South.

Rebound tumbling: Ron Munn, University of Michigan, South; Larry Snyder, University of Iowa, North; and Tom Osterland, University of Michigan, North.

High bar: Stan Tarshis, Michigan State, South; John Culbertson, Chicago, North; and Bruno Klaus, Southern Illinois University.

City Skaters Win 11 Events in Rolladium Competition

Pontiac roller skaters won a total of 11 events in the week's two-day, five-state regional competition at the Pontiac Rolladium.

City skaters picked up four wins on opening day, then added seven first places the following day to collect a lion's share of honors.

More than 300 skaters from the Great Lakes region competed in the third annual Rolladium Invitational meet at the city rink.

Capacity crowds jammed the local arena both days to watch the contestants display their talents.

Final results:

NOVICE LADIES' FIGURES
Won by Gale Sanders, Wooster, O.; Sally Chavora, Flint, 2nd; Carie Welch, Flint, 3rd.

NOVICE MEN'S FIGURES
Won by Gearry Griffith, Chillicothe, O.; Kenny Packard, Wooster, O., 2nd.

SENIOR LADIES' FIGURES
Won by Cecelia Darimont, Pontiac; Virla Landon, Pontiac, 2nd; Sylvia Ritchie, Pontiac, 3rd.

SENIOR MEN'S FIGURES
Won by Phillip Suekel, Oaklawn, Ill.; Adolph Wacker, Wooster, O., 2nd; Tom Gregory, Pontiac, 3rd.

JUNIOR NOVICE PAIRS
Won by Gary Ritchie and Charleen Ritchie, Cleveland, O.; James Hendrix and Diane Hackett, Flint, 2nd; George Peterka and Joyce Peterka, Cleveland, O., 3rd.

JUVENILE DANCE
Won by Rolland Lund and Robyn White, Pontiac; Christine Bridgeman and Larry Boldman, Ohio, 2nd; Robbie Hawk and Diane Edgecomb, Peoria, Ill., 3rd.

NOVICE LADIES' SINGLES
Won by Diane Hackett, Flint; Joanne Rogowiski, Toledo, O., 2nd; Diane Grassi, Pontiac, 3rd.

NOVICE MEN'S SINGLES
Won by Gary Ritchie, Cleveland, O.; Robert Lang, Wooster, O., 2nd; Robert Williamson, Ohio, 3rd.

SENIOR PAIRS
Won by Sue Welch and Ricky Martins, Pontiac; Ray Quittner and Sandy Perry, Detroit, 2nd; Jim Harmer and Betty Morgan, Wooster, O., 3rd.

SENIOR DANCE
Won by Mary Clouse and Louis Parker, Pontiac; Sue Welch and Tom Gregory, Pontiac, 2nd; Judy Drake and Larry Barger, Wooster, O., 3rd.

ESQUIRE DANCE
Won by Maxine Kelley and George Benzel, Springfield Lake, O.; Kay Sinta and Harold Allard, Pontiac, 2nd; Dorothy Speck and Don Speck, Pontiac, 3rd.

INTERMEDIATE SENIOR LADIES
Won by Jean Plichta, Muskegon; Michele Beger, Arcadia, 2nd; Maria Mularczyk, Arcadia, 3rd.

INTERMEDIATE SENIOR MEN
Won by Jerry Gohs, Arcadia; Jerry Keeley, Pontiac, 2nd; Robert Smith, Arcadia, 3rd.

MIXED RELAY
Won by Jerry Gohs, Don Munros, Donna Waters and Sally Richardson, Arcadia; Richard Gross, Robert Smith, Mary Jo Kurk and Maria Mularczyk, Arcadia, 2nd; Betty Hodge, Kathy Schneppe, Buster Segor and Steve Larue, Arcadia, 3rd.

MEN'S RELAY
Won by Richard Gross, Don Munos, Jerry Gohs and Robert Smith, Arcadia; Morris Vanderstelt, Bill Rake, Elmer Emmons and Dave Kieft, Muskegon; 2nd; Frank Criscenti, James Gross, Lynn Lewis and Ron Houle, Arcadia, 3rd.

JUVENLE D GIRLS
Won by G. G. Gormley, Elmhurst, Ill.; Grace Ridings, Clawson, 2nd; Gayle Ridings, Clawson, 3rd.

JUVENILE D BOYS
Won by Scott Harrity, Pontiac; Steve Koenig, Clawson, 2nd; Nelson Priest, Clawson, 3rd.

JUVENILE C-B GIRLS
Won by Carmen Hirneisen, Pontiac; Bonnie Merzwiak, Perrysburg, O., 2nd; Cammie Cameron, Clawson, 3rd.

JUVENILE C-B BOYS
Won by Kenneth Fournier, Pontiac; P. J. Gormley, Elmhurst, Ill., 2nd; Donald Travers, Utica, 3rd.

JUVENILE A JUNIOR GIRLS
Won by Janet Ford, unattached; Kay Pantel, Pontiac, 2nd; Mary Shayler, Clawson, 3rd.

JUVENILE A JUNIOR BOYS
Won by James Gross, Arcadia; Steve Larue, Arcadia, 2nd; Jim Ames, Muskegon, 3rd.

More 700s Rolled in Classic Leagues

Bowlers in the West Side and Farmington Classics came up with several more big scores this week.

Paul George hit 719 and H. Peterson 716 to give the West Siders a total of 26 series of 700 or more this season.

George and T. McDonald rolled 279 games, Peterson 266, George Chicovsky 265-697, Os Jewett 258-683, Mike Figa 257, Norm Keeley 694, John Nickell 689 and R. Smith 681. There 95 games over 200 and 26 600 series.

At Farmington, Ralph Westphal totaled 741, Frank Miller of Pontiac 263-719, Chuck Sunseri 279-718, Ron Charles 711, Dwight Pugh 710, Fred Ringrose 269-710, Bill Jenkins 701, Graham LaRue 276 and Dick Preston 268. Some 43 of the 80 keglers topped 600.

Five teams bettered 3100 at Northwest Lanes as Poulson's Lounge held its lead. A 3182 by Sam Benson's featured six 3000 series at West Side.

Spartan Star, Martin, Signs With Pro Titans

SAN FRANCISCO (UPI) — Blanche Martin, star halfback for three years at Michigan State, has signed a contract with the New York Titans of the American Football League.

General manager Steve Sebo signed Martin yesterday and predicted he would be "an outstanding professional back."

Martin is here to play for the East in the Shrine East-West grid classic on Saturday.

NBA AT A GLANCE
THURSDAY'S SCHEDULE
Minneapolis at New York
FRIDAY'S SCHEDULE
Syracuse at Minneapolis
Boston vs. Cincinnati at Detroit
St. Louis at Detroit.

Duffy Scoffs at Role of Favorite

SAN FRANCISCO (AP) — Coach Duffy Daugherty of the East scoffs at the odds making his club a solid favorite over the West in Saturday's annual Shrine charity football game here—and recent history tends to support him.

This is the fourth straight year the East has gone into the game the choice to win, but the West has come out with two victories.

Three years ago the West surprised with a 7-6 victory and in the next game came out ahead 27-13, despite four All-Americas on the East roster.

Last year, with Daugherty as head coach, the East reversed the trend, 26-14.

With an advantage in weight, power and speed, the East has been installed a touchdown favorite for this 35th annual game for the benefit of the Shrine Crippled Children's Hospital. The kickoff is scheduled for 1:50 p.m. PST with national television (NBC) coverage.

Daugherty is expected to start a line averaging 225 pounds and a backfield with power, speed and passing ability. Dean Look, who played for Duffy at Michigan State, was expected to open at quarterback with Ron Burton of Northwestern and Ray Jauch of Iowa at the halves and Bob White of Ohio State at fullback.

★ ★ ★

Along the line are ends Monty Stickles, 230, from Notre Dame, and Don Norton, 180, Iowa; tackles Mike McGee, 240, Duke, and Palmer Pyle, 240, Michigan State; guards Zeke Smith, 220, Auburn, and Gene Goassage, 235, Northwestern; and center Jackie Burkett, 220, Auburn.

For this game, the free substitution rule will be in effect and each club has offensive and defensive platoons.

Linemen on the offense for the West aren't midgets but they'll average 14 pounds lighter than those on the East. Probable starters are ends Chris Burford, 200, Stanford, and Gail Gogdill, 195, Washington State; tackles John Wilcox, 220, Oregon, and Frank Sally, 220, California; guards Bobby Loveless, 215, Southern Methodist, and Paul Ogiesby, 230, UCLA; and center Bob Peterson, 198, Oregon.

Coach Bill Meek of SMU, head mentor for the West, is expected to open with SMU quarterback Don Meredith, College of the Pacific speedster Dick Bass at one halfback spot, Larry Wilson of Utah at the other and Jack Spikes of TCU at fullback.

Consolations to Milford, Holly

Brighton Wins Tourney

Brighton became the only area team to win a championship in four holiday high school basketball tournaments by walloping Flint Bendle 66-48 last night in the Fenton Invitational.

★ ★ ★

Milford and Holly were consolation victors in that meet. The Redskins downed the host team 80-71 while Holly walloped Bloomfield Hills, 66-50. Clio tripped Howell 57-47 in the other contest.

Don Appleton fired in 32 points to lead Brighton. He finished with 85 for three games. Milford shot 53 per cent to stun Fenton. The Redskins dominated play after taking a 19-8 early edge. Dick Whitman tallied 28 and Gene Schuett 23. Jeff Evans rung up 25 and Jim Bruder 18 for Fenton.

Holly's strong balance was too much for Bloomfield. Bob McKenzie garnered 20 and Ron Morlan 16 to head the pack. Tom Maron of the losers took game honors with 22.

★ ★ ★

Farmington and Berkley came out of the Livonia Bentley Invitational with consolation honors Wednesday.

Harvey Chapman and Bill Smith swished 17 points apiece to spark the Falcons to a 61-37 trouncing of Garden City.

Berkley slammed Southfield 49-31 led by Ray Reynolds with 15 points.

Host Bentley won its own tourney defeating Inkster Roosevelt 48-38 in the title contest. Jackson was an easy consolation winner on a 72-42 rout of Redford Union.

HOLLY	FG	FT	TP	HILLS BLOOMFIELD	FG	FT	TP
Morlan	7	2	16	Maron	8	6	22
McK'nzie	6	4	20	Pettibone	0	2	2
Wagner	4	3	11	Sch'man	1	0	2
Moody	5	0	10	Tregenza	5	1	13
Krause	1	0	2	Billings	4	2	10
Teague	2	0	4				
Ennis	1	1	3				
	28	10	66		19	12	50

Grand Rapids Godwin Heights 55, Muskegon Catholic Central 45.

PORTLAND ST. PATRICK 8TH ANNUAL CHRISTMAS TOURNAMENT
Bath 53, Westphalia St. Mary 42 (championship)
Portland St. Patrick 70, Marne 34, (consolation)

RIVER ROUGE INVITATIONAL TOURNAMENT
River Rouge 63, Lincoln Park 59 (championship)
Belleville 55, Riverview 48 (consolation)
Wyandotte 72, Inkster 69 (consolation)
Ecorse 87, Monroe 43 (consolation)

HOCKEY AT A GLANCE
WEDNESDAY'S RESULTS
NATIONAL LEAGUE
Montreal 3, Toronto 2
AMERICAN LEAGUE
Rochester 2, Cleveland 2, overtime, tie
Hershey 3, Quebec 2, overtime, tie
FRIDAY'S SCHEDULE
NATIONAL LEAGUE
New York at Boston
Detroit at Chicago
AMERICAN LEAGUE
Buffalo at Providence
Cleveland at Rochester



Our entire staff wishes to take this opportunity to say "Best of Luck in 1960"!
George Campus
Motor Exchange Company
Pontiac

UNITED SHIRT DISTRIBUTORS
Tel-Huron Shopping Center

OUR BEST WISHES TO EVERYONE


May every season of 1960 be filled to overflowing with happiness for you and all your family!
348 NY'60 Form 21
BOB'S
Building Services, Inc.
and Staff
207 W. Montcalm St.



A brand New Year is rolling in — and it is our sincere wish that 1960 will bring with it much happiness for you and your family.
PONTIAC RETAIL STORE
63 Mt. Clemens FE 3-7117


Peace on earth in 1960....
from
JOE & AL JACOBSON
Joe's Army-Navy Surplus
32 S. Saginaw St.

YEAR-END CLOSE-OUT
TIRE SALE
ALL POPULAR — 14" and 15" SIZES
★ WHITEWALL and BLACKWALL ★ NYLON and TYREX
Offered at the LOWEST PRICES in OUR History
OPEN DAILY 'TIL 9:00

BRAND NEW MONEY SAVERS
$10.95 EXCH. 6.70x15
$12.95 EXCH. 7.10x15
NOT RETREADS OR SECONDS
LIFETIME WARRANTY
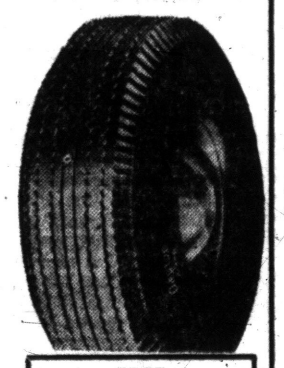
FREE MOUNTING
BLACKWALL TUBE TYPE PLUS TAX, EXCH. REC. CASING

Nationally Known First Grade Tires With Full Road Hazard Guarantee
No Mileage or Time Limit
6.70x15 or 7.50x14
$14.95 PLUS TAX, EXCH. REC. CASING BLACKWALL
TUBELESS
All Other Sizes Same Low Prices Add Only $3 for Whitewall Tires
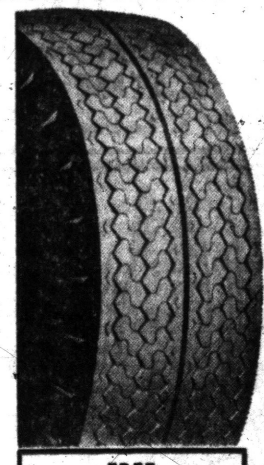
FREE MOUNTING

SNOW TIRES

Your Choice 6.70-15 2 7.50-14 FOR $23.90 BLACK
Exch. Rec. Cog. Full Guaranteed Famous Interurban Factory Retread

SECOND CAR MONEY SAVERS
$7.95 Up NO FEDERAL TAX
Any Size 14" or 15"
FACTORY ADJUSTED TEST TIRES
Add Only $1 for Whitewalls

MUFFLER SERVICE
INSTALLED FREE
$7.95
Ford Chev. Plym.

WHEEL ALIGNMENT
WE CORRECT ANY SHIMMY OR TIRE WEARING PROBLEM
Any Car $6.95

WHEEL BALANCE
2 Wheels $3.95
4 Wheels $6.95
Complete Electronically Balanced

JUST SAY "CHARGE IT"
• 30-Day Charge • 30-60-90 Days • Budget Terms, Year to Pay
• No Money Down • Credit Applications Taken by Phone

OPEN DAILY UNTIL 9 P. M.
MARKET TIRE CO.
77 WEST HURON ST. FE 8-0424

Good News for Skiers Due to Recent Snows

Recent snowfall over most of the state brought good news for Michigan skiers this week, with many ski resorts reporting excellent slope conditions. In some sections, skiing was rated only fair.

★ ★ ★

Weekly ski reports as compiled from tourist associations showed the following conditions prevailing:

Houghton Lake snow bowl — four to six-inch base with 6-8 inch new snow. Skiing excellent.

Snow Valley — two to four-inch frozen base with four inches new snow, skiing good.

★ ★ ★

Ausable Ranch and ski club — four inch base with four-inch powder. Skiing good to excellent.

Mount Frederick — six to eight-inch new snow on limited base. Skiing fair.

Mott Mountain — five inches new snow, skiing fair.

Mio Mountain — four-inch base with four-inch powdered snow.

Silver Valley — seven-inch base with four inches new snow. Skiing excellent.

Pioneer Hill — Three to four-inch base with one-inch new snow. Skiing fair.

Snowsnake Mountain — seven inches of new snow. Skiing good.

Major Mountain — seven inches of new snow, skiing good.

MOUNT HOLLY — six inches new snow. Two slopes in operation; skiing good.

GRAMPIAN MOUNTAIN — all facilities operating, skiing fair to good.

Sheraton Valley ski club — four-inch base, four inches new snow. Skiing good.

Grayling winter sports park — two-inch base with two inches new snow. Skiing fair.

Skyline — four inch packed base, four inches new snow, skiing good.

Sylvan Knob — four to five-inch base with eight inches new powder snow. Skiing excellent.

Ogemaw Hills — five-inch base with four inches new snow. Skiing good.

MOUNT CHRISTI near Oxford — beginners slope in operation with four-inch base. Other slopes will be open Sunday in event of new snow.

Boyne Mountain lodge, Boyne Falls — six to nine inches new snow. Skiing very good.

Caberfae, Cadillac — open daily on limited basis. Skiing good.

Holiday Hills, Traverse City — 10-inch base, five inches artificial snow. Skiing good.

Indian Hills, Grand Rapids — open Friday, Saturday, Sunday afternoons and evenings. Tobogganing excellent.

Newaygo County winter park, Newaygo — tobogganing excellent. No skiing or skating.

Thunder Mountain, Boyne Falls — one to eight inches packed base, 10 inches new snow. Skiing fair to good.

Walloon Hills, Walloon Lake — four to six-inch base, four inches new snow. Skiing good.

'Snowball' Derby for Coon Dogs Set on Sunday

One of few winter field trials for this area takes place Sunday, at a site 10 miles north of Pontiac, on Baldwin avenue. Trial will be the annual "Snowball Derby" for coon hounds, sponsored by the United Field Trial Association, headed by Pontiac's Harold Smith.

A large field is anticipated, with hounds coming in from Michigan, Indiana and Ohio, with several other states expected to be represented.

Perry Haines, Pontiac, is in charge of the event as field marshal. The derby gets under way at 12 o'clock, noon.

Hardy spectators wishing to view the runs, may follow direction signs, posted along Baldwin Ave.



Good Luck in '60!
ED WILLIAMS Tire Company & STAFF
451 S. Saginaw St.

Skiing Varsity Sport at NMC

MARQUETTE (UPI) — Northern Michigan College has announced that its men's and women's ski teams, successful on a club basis in recent years, have been given varsity sport status.

The ski teams will compete with Michigan Tech in dual meets and in two Michigan championships.

★ ★ ★

The skiers won the men's and women's divisions of the Michigan Intercollegiate Alpine championships at Boyne City last year, and so become defending champions in that meet in their first year of varsity competition.

The women's team will be shooting for its fourth straight Michigan Intercollegiate championships title.

Men skiers from Northern Michigan will also be defending their title in the meet, as they won last year after finishing fourth the year before.

Olson Is Rated Top Contender for U.S. Squad

EAU CLAIRE, Wis. (AP)—A slightly built 29-year old certified public accountant from Eau Claire could become the first U.S. ski jumper to compete in three Olympic Games.

Billy Olson, rated a leading contender for a position on the four-man U.S. jumping squad that will compete at Squaw Valley, Calif., Feb. 18-28, participated in the Olympics at Oslo in 1952 and Cortina, Italy, in 1956. He placed 22nd at Oslo and 41st at Cortina.

★ ★ ★

Other jumpers have qualified for more than two teams but none has skied in more than two. Art Devlin of Lake Placid, N.Y., made the grade in 1940, 1948, 1952 and 1956 but actually competed only in 1952 and 1956. Walt Bietila of Iron Mountain, Mich., and Sverre Fredheim of Minneapolis, each qualified for three teams but did not compete in all three.

HOWDY'60
Happy New Year!
THE SPORT SHOP
16 S. CASS AVE.

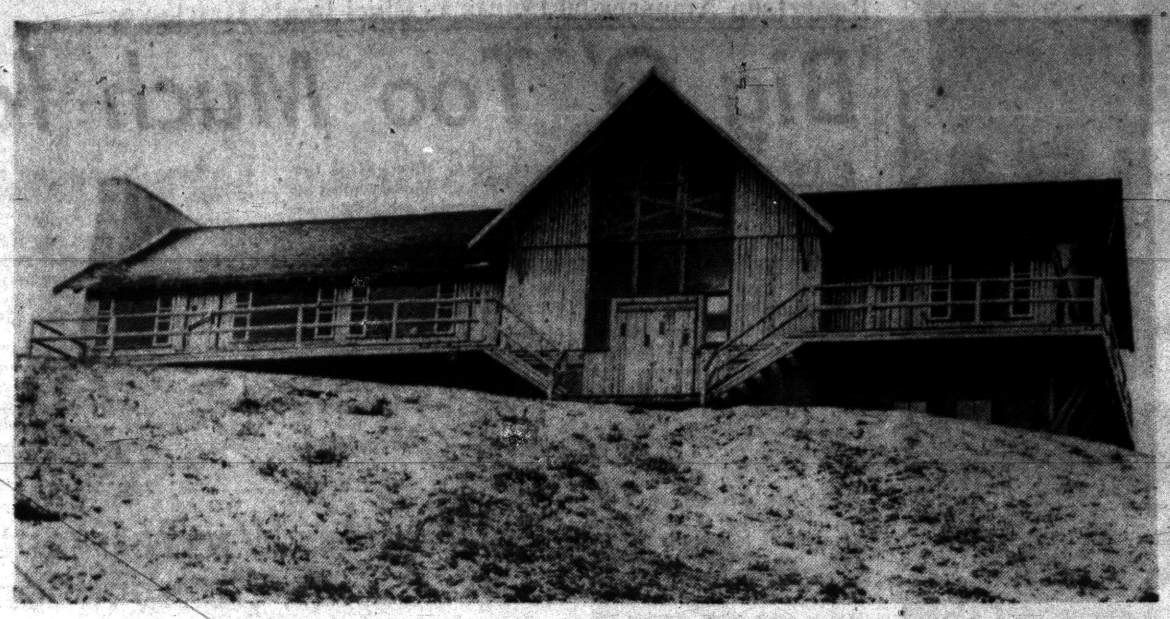

SWISS STYLE — Dryden Ski Club has become one of the more beautiful winter resorts in the area with its new Swiss style chalet with many improvements on the slopes and for parking. The ski club is located on Hough Road which is 18 miles north of Rochester, 1½ miles west of Rochester Road. The snow making machines have been in operation and the slopes are being used. Walt Haefeli, popular ski pro from Oakland County, heads the instructional school at Dryden this year with the assistance of his wife, one of the two licensed woman ski instructors in Michigan.

Ski Club Gets Okay

GRAND RAPIDS (UPI) — The city commission has approved a plan by the Grand Rapids Ski Club to build a new ski jump in Richmond Park.

The commission gave the club a three-year lease on a portion of the park with the stipulation that the club be liable for accidents in the area.

Don Newcombe notched 101 strikeouts during 1959.

MT. HOLLY SKI AREA
18 Miles North of Pontiac on US-10. Easy to See from Hi-Way
Always good ski conditions. Original snow makers in Michigan. For accurate, up-to-the-minute ski conditions . . .
Phone LI 5-0711 or ME 4-9381

Men's Hard Toe Hockey Skates $7.45
Ladies' White Figure Skates $7.45
Men's Hard Toe Hockey Skates with Tendon Guards $8.50
Hockey Gloves ..... $6.95 and up
Hockey Shin Guards ..... at $2.75
Ladies' Ski Pants ..... at $10.45
$15.75 Boys' and Girls' Roller Skates $11.45
Northland Skis
All-Star Basketball Shoes
Award Jackets — Black Wool Bodies, Orange Leather Sleeves
Bowling Bags from $4.50 up
WELDEN SPORTING GOODS
51 Mt. Clemens St. FE 4-6211

The Ski Page



"SITZMARK STOP" — Even the ski experts have their spills, as this Michigan slalom race demonstrates with an effective—but not recommended — method for halting forward progress. Despite such tumbles, the dangers of skiing are greatly exaggerated, according to enthusiasts of the sport. The availability of ski instruction, safe slopes and modern equipment has made skiing a favorite recreation for some four million Americans of all ages.

Werner's Loss Big Void for U.S. Olympic Skiers

ASPEN, Colo. (AP) — Determination in action, rather than words, stands out in the training camp of the U.S. men ski racers battling here for positions on the 1960 Olympic team.

They face long odds. The nation's No. 1 racer, Bud Werner, is on the sidelines with a broken leg — a casualty of the daring, fierce competitive spirit evident in the practice runs on Ajax Mountains.

Werner won't be able to ski for months — long after the Olympic games at Squaw Valley, Calif. That leaves a big void in the U.S. team.

The big load falls on the husky shoulders of Dave Gorsuch, Climax, Colo.; Tom Corcoran, a U.S. citizen living at St. Jovite, Quebec; Max Marlot, Aspen; Marvin Melville, Salt Lake City, Utah. All are veterans of the last Olympics.

All have shown steady improvement in the rigorous seven-days-a-week training schedule. Observers have been impressed with Gorsuch's downhill speed and daring in the slalom runs.

Others in training here are Ken Lloyd, Bishop Calif.; Charles Ferries, Houghton, Mich.; Frank Brown and Stan Harwood, both of McCall, Idaho; Jim Barrier, Kalispell, Mont.; Gordon Eaton, Littleton, N.H.; and Gary Vaughn, Old Forge, N.Y.

Werner, 23, who suffered his leg break in slalom practice Dec. 12, has gone to his home at Steamboat Springs, Colo., to recuperate. He was the only U.S. Olympic candidate who had met and defeated foreign competitors on their home courses.

The eight skiers on the U.S. team will be chosen in final tryouts races here Jan. 7-9. The team will go to Sun Valley, Idaho, to wind up training before going on the Squaw Valley.

Six-Inch Base
Summit Finally Opens

Summit Ski Club will finally have its first opening of the season today after two straight weekend attempts failed because of inclement weather.

★ ★ ★

A six inch base covered the Summit slopes yesterday with the natural snowfall adding to the snow made by the machines.

All 10 runs and seven tows are expected to be in operation this weekend.

One of the highlights of the Summit ski season will be the first annual Kiwanis Ski Meet, Saturday, Feb. 6th. More than 1,000 Kiwanis members from the state of Michigan are expected to participate in the event.

The Summit lodge has a new face this year, trimmed in "Swiss chalet" blue and orange.

Skiers at MSU Elect; Set Plans for Meeting

MSUO Ski Club has elected Roger Ruhmann and Mike Bopovich as cochairmen and a special meeting has been set for next Thursday, Jan. 6 at noon.

The new North Central Christian College Ski Club will join them at the meeting which will be held in Foundation Hall, at 12:30 p.m.

Joe Kosik of Mt. Grampian and Norm Archer will bring out two color films and will also sponsor a ski fashion show.

Archer operates the ski shop at Grampian.

Tech Bombs Denver

DENVER (AP) — Michigan Tech bombed in all its goals before Denver got started and went on to knock the Pioneers out of second place in the Western Collegiate Hockey Assn. with a 5-3 victory before 5,125 fans last night.

The Huskies jumped into the runnerup spot behind league-leading Colorado College.

Tech's Bid Blasted

ROCHESTER, N. Y. (AP)—Michigan Tech lost out yesterday in its bid for third place in the Rochester Tech Invitational basketball tournament, dropping a 73-65 decision to Tri-State of Indiana.

Follow Rules and Skiing Will Be Much Safer

LANSING (UPI)—Skiing isn't a very dangerous sport, the Michigan Tourist Council said, but here are some tips to make it an even safer sport.

Get in shape for skiing by exercising regularly to tone up muscles before starting on an outing.

—Get professional instruction; most injuries are caused by poor technique.

—Learn how to fit ski equipment and use safety straps on bindings to prevent runaway skis.

★ ★ ★

—Dress warmly to keep muscles warm.

—Wear ski goggles to prevent snow blindness.

—Give a moving skier the right of way and find a ski patrolman in case of accident; he is trained in first aid.

Records show most accidents occur late in the afternoon because skiers are tired, slopes become faster and shadows tend to conceal treacherous spots on hills.

Seventh for Colorado

COLORADO SPRINGS, Colo. (AP) — Colorado College stormed to its seventh consecutive Western Collegiate Hockey Assn. victory last night with an 8-4 pasting of Minnesota.

Meeting of Ski Club

The newly formed Oakland Hills Ski Club has set up its next meeting for 7:00 p.m. Thursday Jan. 6 at Mt. Grampian.

There will be ski lessons on the agenda for members. Interested members are welcome to attend.

Grant, 4 Other Tribe Hurlers Ink Contracts

CLEVELAND (AP)—Jim Grant and four other young pitchers have returned signed contracts, the Cleveland Indians said Wednesday.

The other four under contract for 1960 are Johnny Briggs, Wynn Hawkins, Carl Mathias and Don Schaeffer. This brings to 10 the number who have signed for next season.

Western Auto Special OF THE WEEK
8' Aluminum Booster Cables $1.99
Reg. $2.50 Pr.
Eliminates pushing . . . jumps power of one car to another. Full insulated. L4899
DOWNTOWN FE 2-9253 102 N. Saginaw Open 9:30-5:30—Mon. & Fri. 9:30-9:00
MIRACLE MILE FE 4-9686 Open 10:00-9:00 Daily
Western Auto

FOR THE VERY BEST IN SKI EQUIPMENT it's THE SPORTSMAN
All Famous Brands
• Head Skis
• White Stag Parkas
• Libo Parkas and Pants
• Solar Skis
• Authentic Alaskan Fur Parkas
• Henke Boots
THE SPORTSMAN
116 S. Woodward, Birmingham MI 6-1225

2 LOW OVERHEAD LOCATIONS
BIG SAVINGS FOR YOU
IN LAKE ORION—2 LOCATIONS
Authorized Pontiac-Rambler Dealer
Russ Johnson Motors
Broadway Corner of Shadbolt — M-24 Corner of Shadbolt
MY 2-2871

Cass Avenue Brake Service
109 N. Cass Avenue
"Pontiac's Oldest Brake Service"
VACUUM BRAKE UNITS EXCHANGED
Hyrovacs Treadlevacs
Air Packs
Hand Valves Relay Valves
All Fittings
We Guarantee Our Work!
BEAR WHEEL ALIGNMENT

MATTHEWS-HARGREAVES
–SPECTACULAR–
$ale of $ales
THRU JANUARY 2nd
With Any Used Car Purchased Matthews - Hargreaves Will Include
"AT NO EXTRA COST"
4 BRAND NEW FIRST LINE 1960 TYREX TIRES AND "DELCO" BRAND NEW DRY-CHARGE BATTERY
Guaranteed in Writing by the Manufacturer
Plus 100 GALLONS of GAS
—From Any Station of Your Choice—
WE WILL REMAIN OPEN EVERY NIGHT THIS WEEK AND . . .
OPEN "NEW YEAR'S DAY" OPEN
New Car Guarantee on 1959 Chevrolets . . . On The Spot Financing!
MATTHEWS CHEVROLET HARGREAVES
631 Oakland at Cass
FEderal 5-4161
FEderal 4-4547

LET'S BOWL
NEW YEAR'S DAY
OPEN BOWLING ALL DAY BEGINNING AT NOON
OPEN ALL NIGHT NEW YEAR'S EVE!
32 Brunswick Automatic Alleys
CALL FOR RESERVATION
REFRESH AT OUR 300 LOUNGE
The All New, Fabulous
HURON BOWL
2525 Elizabeth Lake Rd.
FE 5-2525

Photos Recall 1959 Local News Highlights

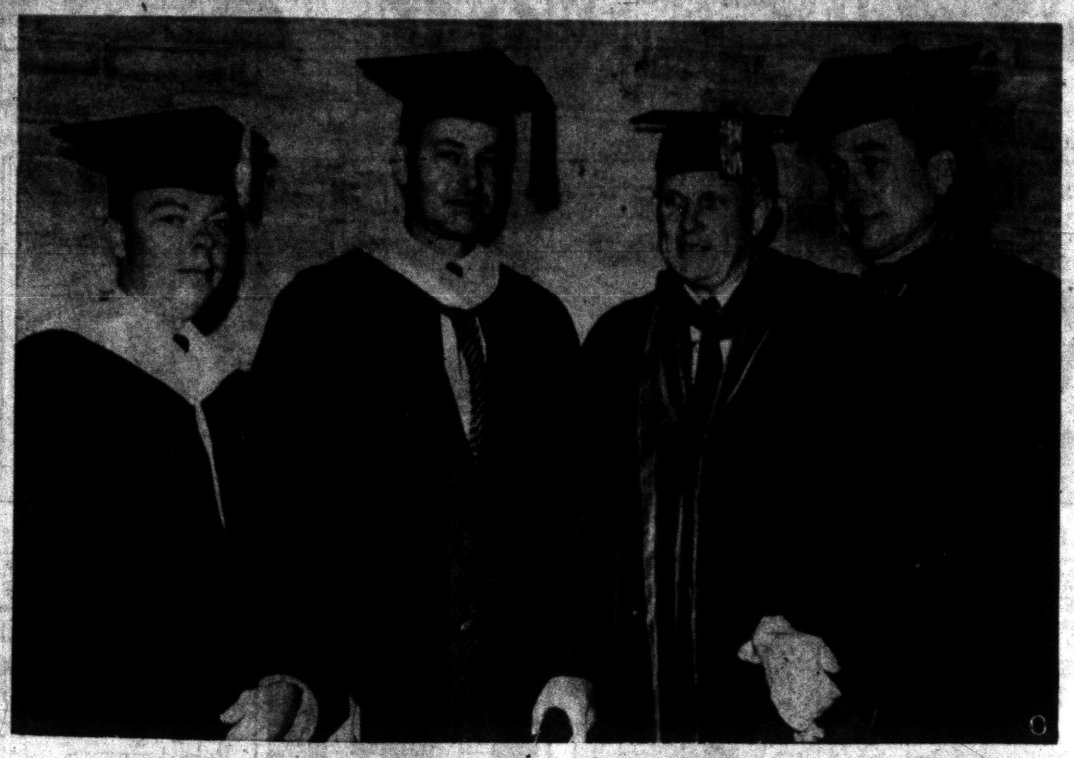

NEW UNIVERSITY OPENS—One of the biggest local news stories of the year was the opening of Michigan State University Oakland in September. Playing key roles in the development of the nation's newest university were these four scholars. In their academic robes for MSUO's first convocation Sept. 18 were (from left): Dr. Robert Hoopes, dean of faculty; D. B. Varner, MSUO chancellor; Dr. John A. Hannah, MSU president and Dr. Thomas H. Hamilton, president of the State University of New York.

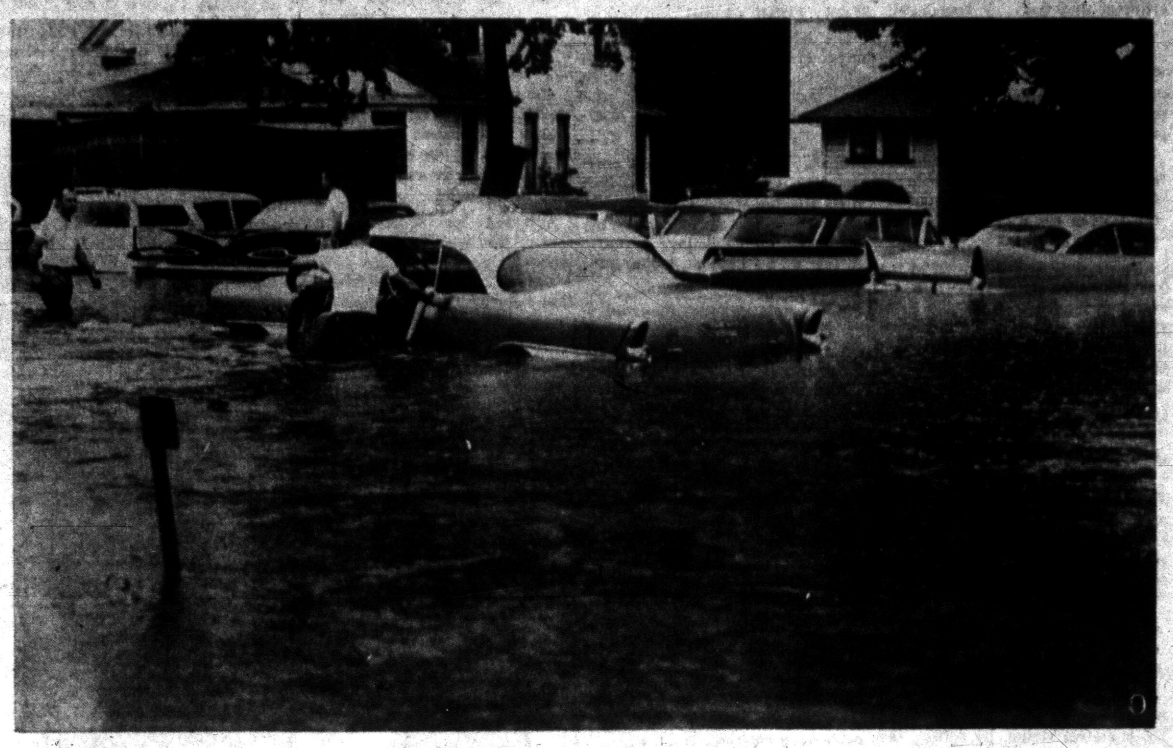

PONTIAC'S FLOOD — On the morning of July 29, Pontiac was drenched by torrential rain such as it hadn't experienced before in the memory of old-time residents. Within a period of about two hours roads, parking lots and basements were flooded. The scene here is The Pontiac Press parking lot, overflowed by Pontiac Creek.

Photos by Pontiac Press Cameramen



A KISS FOR MISS MICHIGAN—Blonde, green-eyed Susan Westergaard, 20-year-old Southfield beauty, receives kiss from her mother, Mrs. Jessie Westergaard, after having been crowned Miss Michigan July 9 at Walled Lake Casino. Susan, who was selected from 16 finalists for the state title, represented Michigan in the Miss Universe contest at Long Beach, Calif.

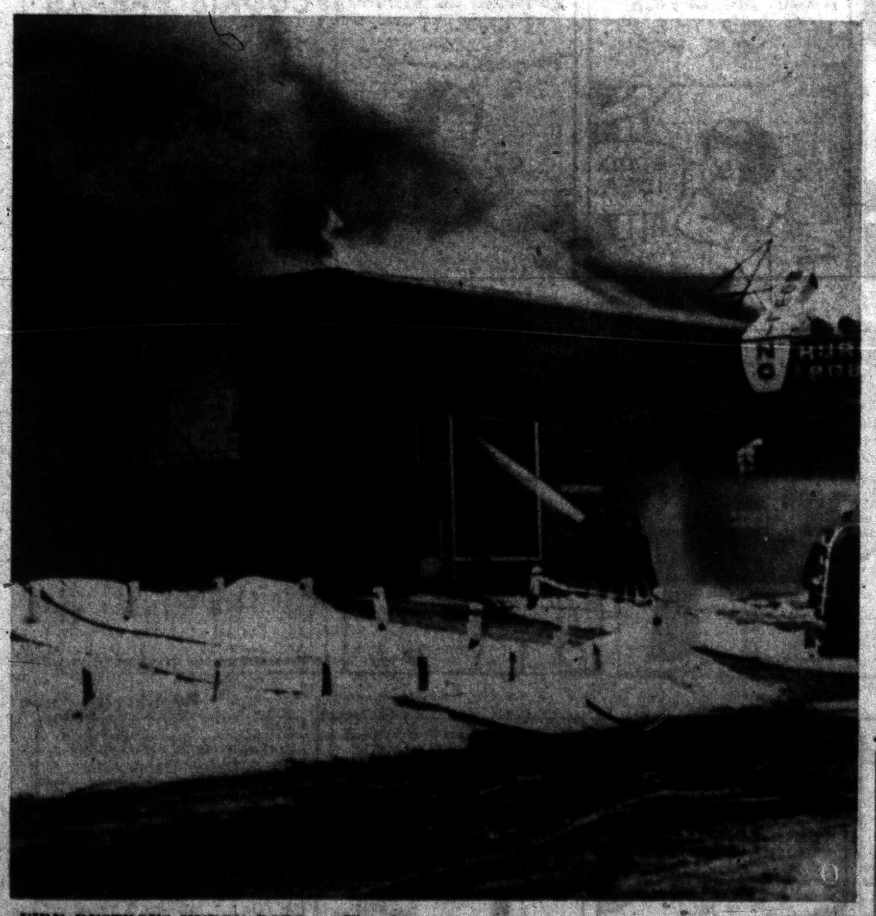

FIRE DESTROYS HURON BOWL — Fire destroyed the $700,000 Huron Bowl Building at 1124 W. Huron St., Waterford Township, on Feb. 23. The one-story steel and cement block structure housed the bowling alleys, the 300 Lounge Bar, a restaurant and four other business concerns. All were gutted. Approximately 55 firemen from Waterford Township and Pontiac fought the raging inferno in vain.



STRALEY TESTIFIES — It was a dramatic moment at the end of March. Ousted police chief Herbert W. Straley (right) defends his record before the Civil Service Commission. At left is Stuart A. Austin, who presided over the 45-hour hearing. Other principals to the right of Austin are Clarence L. Smith and Philip Pratt, Straley's team of defense attorneys. Five days later, Straley was fired.



OFF TO JAIL — Herman Kierdorf, uncle of human torch victim Frank Kierdorf, is trotted off to jail on July 18. The first of two persons to be sentenced following the sensational Kierdorf case, Herman was convicted of possessing a pistol silencer. Later in the year Jack Thompson, another Teamsters business agent, was convicted of arson in the burning of a Flint dry cleaners that took the life of Frank Kierdorf.

Credit Unions of State Increase Their Assets

DETROIT (UPI)—The Michigan Credit Union League said today a survey of Michigan's 1,150 credit unions showed a 15 per cent growth in assets, to an estimated 435 million dollars, in 1959.

★ ★ ★

Credit union membership increased to 850,000.

English Lass Still Hunts Pet

Will Visit Detroit Dog Pounds, Hoping to Find Her Lost Jinty

DETROIT (AP) — Judy Ferren, whose search for a dog has become an international topic, planned to visit all the dog pounds in the Detroit area, hoping to find her lost pet.

The 17-year-old English lass arrived back in Detroit Wednesday night from St. Thomas, Ont., to resume the hunt for Jinty. The year-old Alsation female shepherd slipped her leash here Dec. 23 and scampered out of a railroad baggage car.

★ ★ ★

There has been no trace of Jinty since. At least $250 in rewards have been offered to anyone who finds the dog.

★ ★ ★

Judy's first search for Jinty in this city of about two million people failed. She hitchhiked the 114 miles from St. Thomas and arrived in Detroit Sunday with less that $1.

The New York Central Railroad's police chief, Al Faust, who helped in the search, bought Judy a ticket back to St. Thomas.

Judy returned with two Toronto Star newsmen for a second try. The Star and the Detroit Free Press joined in offering a reward of $150 to whoever finds Jinty. The St. Thomas Times Journal advertised a reward of $100.

Jinty was lost on a trip from Southhampton, England, to St. Thomas, via Detroit.

$30 Million Due Soon for State Schools

LANSING (UPI)—An even 30 million dollars in state school aid money will be in the hands of county treasurers by the end of next week, the State Department of Public Instruction said today.

★ ★ ★

$24,600,000 of the total was realized from the sale of veterans trust fund securities. The remainder was made up from regular state aid fund monies.

The payment will leave the state only 10 million dollars behind in the obligations to schools. The next aid payment becomes due Feb. 25.



INGEMAR PAYS A VISIT — World heavyweight boxing champion Ingemar Johansson of Sweden (second from right) was feted at a reception Sept. 23 at the Detroit Broach and Machine Co., Avon Township. Among the 300 industry executives on hand for the affair were Pontiac Motor Division officials Thomas E. Seavy (shaking hands), and Buel E. Starr (right). At left is Gustav von Reis, Johansson's personal friend and owner of the plant.



PEACH QUEEN — Reigning over the Romeo Peach Festival on Labor Day was pretty Lorelei Hoxie of Armada. The 18-year-old miss is shown here sampling some of the delicious area peaches she helped to publicize.



JET CRASH — A member of the Air Police Squadron stands guard over wreckage of a jet plane that crashed Nov. 6 near Armada six minutes after take-off from Selfridge Air Force Base. The two pilots bailed out without serious injury. Debris was sent flying all over the countryside and into a farmhouse where the sole occupant also escaped unhurt.

1960 Won't Be Boom Year

Economy to Start Fast...Finish???

By STERLING F. GREEN

WASHINGTON (AP) — A strong start and an uncertain finish: that's 1960, as seen today by government and industry economists.

★ ★ ★

Within three months the nation will have topped its best 1959 output rate. By spring it will have passed the 500-billion-dollars-a-year production milestone.

Nevertheless, say Washington experts, this year which ushers in the long-heralded decade of the Golden 60s won't be a boom year.

Growth will be quite rapid in the half year just ahead because of industry's snapback from the steel strike. But this may be followed by slower gains when strike-depleted warehouses and stockrooms are filled up.

CREDIT TO TIGHTEN

Credit will be tight. Home building will be so-so. The government will be trying to curb spending. Persistent inflation—still creeping, not running—may dampen consumer demand. The threat of more major strikes will restrain business confidence.

A year from now, a good many of the economists believe, the economy may be ripe for the start of another recession.

Some had expected the dip to come next fall. They now think the 116-day steel strike, by setting the business cycle back about six months, apparently has postponed any downturn.

★ ★ ★

Nevertheless, some officials already are predicting that, if the administration achieves the budget surpluses it is shooting for, there will be much talk of tax reductions as a recession-preventative by the time the election campaign reaches a climax in November.

This may sound like borrowing trouble. But the economists are aware that by October the business rise will have lasted as long as the average upswing, about 30 months.

And if the steel pipelines are refilled more rapidly than is now foreseen, it is possible that the expansion will have touched its ceiling and begun to turn down before next New Year's.

SLOW, LONG CLIMB

The odds now favor a slower, longer climb, according to a dozen economists for federal agencies and business organizations who gave their views in private interviews.

It was their consensus that output still will be climbing in the final quarter of the year, and by then will have reached a rate of about 515 billion dollars a year. A few go as high as 520 or 525 billions.

In the past quarter, they judge, the rate was roughly 485 billion dollars. It might have come close to the half-trillion dollar mark except for the steel strike. Instead, it has just about regained the level of six months ago.

★ ★ ★

This economic yardstick — the gross national product, representing the total of all goods and services produced, is in terms of dollars. If prices creep up as expected, the 1960 totals may be higher; they might show, for instance, a 6 per cent gain over 1959 instead of the approximately 5 per cent predicted.

Business will be rebuilding inventories hand-over-fist in the next six months if the steel mills keep running.

For some time that industry will be hard put just to keep up with current needs of the auto makers and other steel-starved manufacturers.

Steel distributors predict it may take most of the year to refill the materials pipelines of some industries.

'FULL-EMPLOYMENT' LEVEL

Along the way, economists believe, the country will have reached the "full-employment" level of prosperity which it never did achieve in the recovery from the 1957-58 recession.

Government economists never define "full employment" too exactly, but it seems to imply unemployment averaging around three million.

Joblessness was not brought down to that level last year, because of the steel strike. There were 3,272,000 idle in October, the month which is usually the lowest in th year.

Adjusted for seasonal fluctuations, this was 6 per cent of the labor force.

The Labor Department considers this "substantial" unemployment.

The cautiously optimistic forecasts are all off, the economists warn, if the steel strike resumes when the Taft-Hartley cooling-off injunction expires in late January.

And it would be sheer disaster, thy imply, if this were followed by a railroad strike in the spring.

"That just cannot be allowed to happen," one White House adviser said.

★ ★ ★

He indicated that the administration would quickly call on Congress to act in either case, steel or rails —but would be hoping that the mere threat of legislation would be enough to bring about a settlement.

Sees No Refugee Problem in Europe

WASHINGTON (AP) — Rep. Francis E. Walter (D-Pa) said Wednesday, "There is now no European refugee problem."

The House Immigration Subcommittee chairman told a new conference that in all western Europe there are now only about 28,000 refugees registered with the United Nations or other international agencies as prospective emigrants.

Walter recently returned from a seven week trip including attendance at the session of the Intergovermental Committee for European Migration in Geneva. He also visited Dakar, capital of the new Mali Federation in Africa, as well as Brazil and Argentina, and the West Indies.

He praised especially the efforts of South American countries to provide new homes for persons displaced in Europe. The opportunities for resettling additional migrants there are almost unlimited, Walter said.

The remaining troublesome refugee problems, Walter said, are those of Arabs who formerly lived in Israel, Chinese refugees in Hong Kong and Tibetans and others recently dislodged by Communist moves in the Far East.

Penny Singleton Sued for Defamation in Tiff

LOS ANGELES (AP) — A $1,180,000 defamation suit has been filed against actress Penny Singleton by Jackie Bright, national administrator for the American Guild of Variety Artists.

Bright alleged she maliciously accused him of mismanagement and embezzlement of $50,000 in union money.

His suit, filed in U.S. District Court Wednesday, charges Miss Singleton wrongly criticized the purchase of a 62-acre tract in South Fallsburg, N.Y. He said the Guild's national board approved the purchase to provide a home for the union's aged.

Eaton County Doctor Gets State Health Post

LANSING (UPI)—Dr. J. Maxwell Cook, director of the Eaton County Health Department, will succeed Dr. Joseph G. Molner, Detroit health commissioner, on the State Health Council.

Gov. G. Mennen Williams announced the appointment. Cook's term will end June 30, 1965, and requires Senate confirmation.

THE GIRLS — By Franklin Folger



"Well, you kept THAT New Year resolution exactly eight minutes."

BOARDING HOUSE



OUT OUR WAY



DONALD DUCK — By Walt Disney

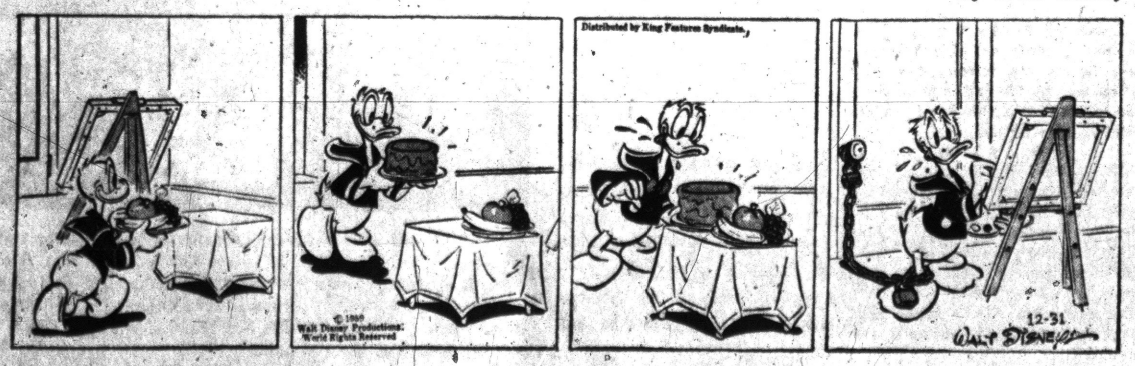

ADAM AMES — By Lou Fine



BOOTS AND HER BUDDIES — By Edgar Martin



THE BERRYS — By Carl Grubert



DIXIE DUGAN — By McEvoy and Strieber



ALLEY OOP — By V. T. Hamlin



CAPTAIN EASY — By Leslie Turner



NANCY — By Ernie Bushmiller



MORTY MEEKLE — By Dick Cavalli



GRANDMA — By Charles Kuhn



Business and Finance

Weak Grain Prices Rule Yearend Trade

CHICAGO (AP) — The grain futures market continued its retreat today with most contracts off small fractions during the first several minutes of trading.

Soybeans were down major fractions, however, on a belief that offers to deliver on January contracts would exceed a half million bushels before trading ceases today.

Dealings again were light and in small volume. Brokers said market influences at the year-end were virtually absent.

With trade virtually at a standstill near the end of the first hour, wheat was unchanged to ⅜ cent a bushel lower, March $2.04; corn unchanged to ¼ lower, March $1.13⅞; oats ⅛ to ½ lower, March 75¾; rye ½ to ¾ lower, March $1.27; soybeans ⅝ lower to ⅛ higher, January $2.11¼.

Grain Prices

CHICAGO GRAIN

CHICAGO, Dec. 31 (AP) — Opening grain:

Wheat—		Oats—	
Mar.	2.04¼	Mar.	76
May	2.01⅞	May	74¼
July	1.82⅝	July	66½
Sep.	1.85⅝	Rye—	
Corn—		Mar.	1.27½
Mar.	1.13¾	May	1.29¼
May	1.16⅞	July	1.25¼
July	1.18½	Sep	1.26
Sep	1.15¾	Lard (drums)—	
		Mar.	8.80

4 Arrested, 2 Sought in Safe Burglaries

Four persons have been arrested and two others are being sought as suspects in connection with two safe burglaries in which more than $3,000 was stolen Monday night.

Pontiac police did not disclose the names of the suspects, pending action by the Oakland County Prosecutor's Office, expected sometime today.

Warrants have not been issued.

Louis Tenuta, owner of West Side Recreation, 199 Orchard Lake Ave., told police thieves stole his safe containing $2,700 in cash.

Police said also that yeggs took $400 from a safe at Louie's Auto Parts, 986 Oakland Ave.

Deaths Elsewhere

CHICAGO (AP) — Albert R. Brunker, 76, a former president of Liquid Carbonic Co. and once prominent in civic and political affairs, died Tuesday after a long illness. He was a former trustee of the University of Pennsylvania and onetime member of the board of incorporators of Woman's Medical College, Philadelphia, which was founded by his grandfather. He was born in Philadelphia.

★ ★ ★

NEW YORK (AP) — Daniel J. Dailey Sr., 83, father of musical comedy star Dan Dailey, died Wednesday. Dailey, who was born in Dowajiac, Mich., spent most of his adult life in New York City in the hotel business.

Holiday Spirits!

BIRMINGHAM, Ala. (UPI)—A feud over a boundary line ended yesterday after 21 years of legal battle. The Alabama By-Products Co. simply agreed to exchange deeds with Phillips McCarty and K.O. Youngblood.

LEGAL NOTICE

City of Keego Harbor. Notice to property owners. Cass Lake Road curb and gutter.

The City Council of the City of Keego Harbor will meet Tuesday, January 12, 1960 at 7:30 p.m. in the City Hall, 2965 Orchard Lake Road, to consider any objections to the construction of certain improvements described therein; and to the creation of a Special Assessment district to defray the cost of construction of an improvement to hereafter be known as:

"Cass Lake Road curb and gutter project" consisting of curb and gutter and necessary appurtenances on Cass Lake Road from Orchard Lake Road to Norcott Street in the City of Keego Harbor.

The City Council proposed to create a Special Assessment District to defray the cost of this construction and said Special Assessment district shall consist of the following described property: Lot 1, Cass Lake Liberty Heights, Lot 52, N 32 ft. of Lots 30-31, Lot 29, N. 60 ft. of Lot 12, S. 34 ft. of Lots 30-31, S. 34 ft. of N. 66 ft. of Lots 30-31, S. 40 ft. of lots 12-13, Lot 11, Lot 10, Lot 1 except N. 20 ft., and N. 20 ft. of Lot 1 of Cass Lake Grove Subdivision and Lot 33 of Assessors Plat No. 3, Lot 1 & N. 17 ft. of Lot 2, S. ½ of Lot 2 & all of lot 3, Lots 4-19 incl. of Willow Beach Addition, Lots 1-10 incl. of Sawyers Keego Harbor Sub., Lots 1-3 incl. of Assessors Plat No. 4, and Lot 3 and 119 ft. of Lot 6 of Supervisors Plat No. 11.

Plans and estimates of cost of this project are filed with the City Clerk for examination by the public. Individual assessments are available. There will be another public hearing scheduled for the purpose of reviewing the assessment.

EILEEN B. VAN HORN,
City Clerk
Dec. 31, '59.

LEGAL NOTICE

Notice is hereby given that a public hearing will be held on a proposed Amendment to the Zoning Ordinance No. 16 of the City of Keego Harbor. This Ordinance to be known as Ordinance No. 51 and to read as follows:

Section 4.22. Fences are permitted or required subject to the following:

A. Fences in Residential Districts shall not exceed 4 feet in height above grade.

B. Fences which enclose public or institutional playgrounds shall not exceed 7 feet in height above grade, and shall not obstruct vision to an extent greater than 25% of their total areas.

C. Fences are required in Commercial Districts and in the Light Manufacturing District for the entering of areas of outside storage of goods, material or equipment. Such fences shall not be less than 6 feet in height above grade.

D. Fences shall not contain barbed wire, electric current or charge of electricity, nor be of solid material, nor contain any exposed nails, spikes, or broken glass, provided, however, that fences in Commercial Districts and in the Light Manufacturing District may have barbed wire connected therewith, provided such barbed wire is more than 6 feet in height above grade.

A Public Hearing will be held at 7:00 p.m. E.S.T. at the City Hall, 2965 Orchard Lake Road, January 12, 1960.

EILEEN B. VAN HORN,
City Clerk
Dec. 31, '59.

MARKETS

The following are top prices covering sales of locally grown produce brought to the Farmer's Market by growers and sold by them in wholesale package lots. Quotations are furnished by the Detroit Bureau of Markets, as of Wednesday.

Detroit Produce

FRUITS

Apples, Delicious, bu.	$3.50
Apples, Jonathon, bu.	2.50
Apples, McIntosh, bu	2.75
Apples, Northern Spy, bu.	3.00

VEGETABLES

Beets topped, bu.	$2.75
Cabbage, bu.	3.75
Cabbage, Curly, bu.	3.00
Cabbage, Red, bu.	2.50
Carrots, topped, bu.	$2.00
Celery, root, doz.	1.75
Horseradish rk.	3.50
Leeks, doz. bchs.	1.75
Onions, dry 50-lb. bag	1.25
Parsley Root doz. bu.	1.50
Parsley curly, doz. bchs.	.90
Parsnips Cello Pak, doz.	2.25
Parsnips, ½ bu.	1.50
Potatoes, 50 lb. bag	1.65
Radishes, black, ½ bu.	1.50
Radishes, hothouse, doz. bchs.	1.65
Rutabagas, bu.	1.75
Squash, Acorn, bu.	1.00
Squash, Butternut, bu.	1.00
Squash, Delicious, bu.	1.00
Squash, Hubbard, bu.	1.25
Turnips, topped, bu.	2.50

SALAD GREENS

Celery Cabbage, doz.	$1.75

Livestock

DETROIT LIVESTOCK

DETROIT, Dec. 31 (AP) — Cattle — salable 150. Bulk early run cows. These active and fully steady, utility cows 15.50-17.00; canners and cutters 12.50-15.50. Compared last week good and choice slaughter steers and heifers steady to 25c higher, utility and standard grades 25-50c higher, cows 50c higher, bulls 50c higher; several loads high choice 950-1240 lb. steers 27.00; most choice steers 1150 lb. down 25.50-26.75; good to low choice steers 23.50-25.50; standard to low good steers 20.50-23.50. Utility steers 18.00-20.50; most good to average choice heifers 23.00-25.00; load average to high choice 905 lb. heifers 25.50; standard to low good heifers 19.50-23.50; utility heifers 17.00-19.50; utility cows 15.50-17.00; canners and cutters 12.50-15.50; utility bulls 20.00-21.50; cutter bulls 17.00-20.00.

Vealers—salable 25. Not enough to test trade. Compared last week vealers steady to 1.00 higher; most choice and prime 34.00-42.50; standards and good 24.00-34.00; cull and utility 14.00-24.00.

Sheep — salable 50. Not enough to test trade. Compared last week slaughter lambs 50-1.00 higher; slaughter ewes steady to strong, about 3 loads high choice 100-106 lb. wooled slaughter lambs 19.60-19.75; most good and choice wooled lambs 18.00-19.50; utility to good wooled lambs 15.00-18.00; several loads choice shorn lambs number 1 pelts 18.00-18.50; few loads high choice to prime 95-100 lb. shorn lambs number 1 pelts 19.00; cull to choice slaughter ewes 4.00-8.00; few up to 8.25.

Hogs—salable 50. Not enough to make a market.

Poultry and Eggs

DETROIT POULTRY

DETROIT, Dec. 31 (AP)—Prices per pound f. o. b. Detroit for No. 1 quality live poultry:

Heavy type hens 24-26; heavy type roasters over 5 lbs. 26-27; heavy type broilers and fryers 3-4 lbs. whites 21-22; Barred Rocks 22-23.

DETROIT EGGS

DETROIT, Dec. 31 (AP)—Eggs f. o. b. Detroit in case lots federal-stateg raded:

Whites—Grade A jumbo 40½ extra large 37; large 34-35; medium 31; small 25; grade B large 30; browns—Grade A extra large 36; large 34; medium 31; grade B large 30; checks 20. Total weekly receipts of government graded eggs, Dec. 26-31 were 7,592 cases.

Commercially graded:

Whites—Grade A jumbo 39; extra large 33½-37; large 30½-35; medium 26-28; browns—Grade A extra large 32½; large 31½-32; medium 27-28½.

A Gift He Didn't Want

WATSONVILLE, Calif. (UPI) —Alderman Cecil Smith Jr. returned home from a Christmas trip to Nevada this week and found his lawn piled with old pine and fir trees. Someone had posted a sign reading: "Wanted —used Christmas trees."



HOWARD L. COOLEY

Heart Attack Fells Howard L. Cooley

Howard L. Cooley, founder of Hod's Radio & Television Service at 770 Orchard Lake Ave., died unexpectedly yesterday of a heart attack at his home, 7000 E. Highland Rd.

★ ★ ★

In 1926 he founded the business in Keego Harbor and moved to Pontiac in 1936 where he operated the service until his retirement three years ago.

★ ★ ★

A laboratory technician at Numatics Inc., he was a member of Commerce Lodge 121, F & AM.

Mr. Cooley, 51, leaves his wife, Marie.

★ ★ ★

Service will be held at 3 p.m. Saturday at the Richardson - Bird Funeral Home in Milford with burial in the Lakeside Cemetery at Oxbow Lake.

Near Record for Dow-Jones

NEW YORK (AP)—The stock market mounted a vigorous rally today, once more challenging the record high in the Dow-Jones industrial average. Prices were below their best early this afternoon.

The Dow industrials at 11 a.m. (EST) topped the historic closing high of 678.10 reached Aug. 3 but to establish a new record they would have to remain above that figure by the market close.

It was the third time this month that the Dow industrials at the end of the first hour had broken through the Aug. 3 top but on the two previous occasions they ended the day with a loss, failing to establish a new peak.

Coming in the midst of a vigorous advance on the final trading day of 1959, the drive toward a new high was more vigorous than its forerunners.

Steels, motors and oils were active gainers. Key stocks advanced from fractions to more than a point. Space age stocks did better, Motorola adding about 7.

The Dow industrials stood at 680.30 as the first hour ended but profit taking pared prices as trading, though still active, moderated. At noon, the Dow stood at 679.03, up 2.86.

With most of the yearend tax loss selling out of the way, the market could respond better to reinvestment demand, especially by institutions and other sources anxious to dress up their portfolios for the final balance sheet of the old year.

The general prospects for 1960—outside of the uncertainties of the steel strike and tight money — seemed excellent to Wall streeters.

The long-neglected oils continued their rebound, Texaco rising about a point while Jersey Standard and Royal Dutch gained fractions. Rails made a stronger showing than for some time, continuing their rebound of yesterday. Illinois Central and Chesapeake & Ohio were up about a point.

U.S. Steel, up more than a point in early dealings, clipped all but a fraction from the gain. Republic Steel continued more than a point higher.

New York Stocks

(Late Morning Quotations)

Figures after decimal points are eighths.

Admiral	24	Jones & L	84.6
Allied Ch	114.4	Kelsey Hay	46.6
Allis Chal	34.7	Kennecott	96
Alum Ltd	34.2	Kimb Clk	71.4
Alcoa	106.4	Kroger	32.4
Am Airlin	24.7	LOF Glass	69.7
Am Can	43.1	Lib McN&L	10.5
Am Cyan	58.4	Lige & My	89.2
Am M & Fdy	49.6	Lockh Aire	32
Am Met Cl	24.4	Lone S Cem	29.4
Am Motors	84.3	Lone S Gas	38.6
Am N Gas	58.3	Lorillard	37.2
Am Smelt	54.2	Lou & Nash	76.4
Am Tel & Tel	79.3	Mack Trk	49.4
Am Tob	107	Martin Co	43.5
Anaconda	64	Merck	80
Armour & Co	35	Merr Ch & S	16.5
Atchison	27	Mpls Hon	139.6
Avco Corp	15.3	Minn P & L	33.7
Balt & Oh	39.7	Minn M & M	173.6
Beth Steel	54.5	Monsan Ch	55.2
Boeing Air	31.4	Mont Ward	53.1
Bohn Alum	26.2	Mot Prod	24.3
Bond Strs	21.4	Mueller Br	27.2
Borg Warn	47.7	Murray Cp	26.7
Briggs Mfg	10.5	Nat Biso	56
Brist My	41.7	Nat Cash R	65.3
Brun Balke	42.2	Nat Dairy	47.4
Budd Co	26	Nat Gyps	59
Burroughs	35	Nat Lead	107.6
Calum & H	23.6	NY Central	29
Cdn Pac	24.4	No Am Av	37.6
Capital Airl	13.4	Nor Pac	47.7
Carrier Cp	40	Ohio Oil	39.1
Case JI	20.6	Owens Ill Gl	104
Cater Trac	33.7	Pan A W Air	22.7
Ches & Oh	67	Panh Epl	47.2
Chrysler	69.4	Parke Da	46.1
Cities Svc	48.5	Penney, JC	121.2
Clark Equip	92.2	Pa RR	15.5
Coca Cola	151	Pepsi Cola	38.5
Colg Palm	40.5	Pfizer	33.7
Colum Gas	20.1	Phelps D	55.7
Con Edis	58.4	Philco	47.3
Consumer Pw	54	Pure Oil	38
Cont Can	46.6	RCA	69
Cont Cop & S	13.1	Republic Stl	76
Cont Mot	11	Revlon	51.2
Cont Oil	56.3	Rex Drug	46.2
Copper Rng	22.2	Reyn Met	70.4
Corn Pd	56.3	Rey Tob	60
Curtis Pub	11.7	Royal Dut	45
Deere	47.5	Safeway St	37
Det Edis	42.1	St Reg Pap	53.7
Dis C Seag	33	Scoville Mf	27.7
Doug Airc	38.5	Sears Roeb	50.1
Dow Chem	99.2	Shell Oil	85.5
Du Pont	264	Simmons	53.4
East Air L	33.5	Sinclair	54.2
East Kod	107.7	Socony	42
Eaton Mfg	44.5	Sou Pac	23
El Auto L	53.1	Sou Ry	53.6
El & Mus	11.5	Sperry Rd	25.5
Emer Rad	18.3	Std Brand	36.7
Erie RR	51.2	Std Oil Cal	51
Ex-Cell-O	37.2	Std Oil Ind	44.4
Firstone	137.4	Std Oil NJ	49.7
Food Mach	49.1	Std Oil Oh	55.4
Ford Mot	91.5	Stevens JP	33.3
Freep Sul	26.3	Stud Pack	22.5
Frueh Tra	29.4	Sun Oil	53.6
Gardner Den	49	Suther Pap	32.5
Gen Bak	11.2	Swift & Co	47
Gen Dynam	48.3	Tenn Gas	35
Gen Elec	99.7	Texaco	85.4
Gen Fds	105.6	Tex G Sul	18
Gen Mills	30.3	Textron	24.6
Gen Motors	54.7	Tran W Air	18.6
G Tel & El	84.6	Transamer	29.1
Gen Time	18.1	Twent Cen	34.3
Gen Tire	31.6	Underwood	30
Gillette	65	Un Carbide	146.4
Goebel Br	2.7	Unit Air Lin	36.2
Goodrich	87.4	Unit Airc	40.2
Grah Paige	2.6	Unit Fruit	27.2
Gt A&P	39.6	Un Gas Cp	32.2
Gt No Ry	50.3	US Lines	27.4
Greyhound	20.4	US Rub	62.2
Holland F	11.7	US Steel	90
Homestk	43.3	US Tob	23.2
Hooker Ch	41	Upjohn	41.7
Indust Ray	20.5	West Un Tel	51
Ing Rand	81.4	Westg A Bk	32.1
Inland Stl	47.2	Westg El	109
Inspir Cop	40.1	White Mot	66
Interlak Ir	28.6	Wilson & Co	43.1
Int Bus Mch	440	Woolworth	67
Int Harv	49.2	Youngst Sh&T	133
Int Nick	110	Zenith Rad	113
Int Paper	135.1	Lear	20.2
Int Shoe	34.2		
Int Tel & Tel	38.2		
Isl Crk Coal	34.7		
Johns Man	49		

STOCK AVERAGES

NEW YORK, Dec. 31—(Compiled by the Associated Press):

	30 Indust.	15 Rails	15 Util.	60 Stocks
Net change	+1.2	+1.0	+.5	+.9
Noon today	352.3	131.3	98.6	231.0
Prev. day	351.1	130.3	98.1	230.1
Week ago	347.7	192.2	97.4	228.0
Month ago	342.8	129.9	96.6	225.7
Year ago	321.0	135.6	95.7	214.3
1959 high	355.6	147.6	102.6	235.8
1959 low	306.1	123.8	93.4	211.5
1958 high	312.0	136.5	95.7	214.3
1958 low	234.7	80.9	72.9	156.6

DOW-JONES 1 p.m. AVERAGES

30 Inds 679.12 up 2.75
20 Rails 154.36 up 0.36
15 Utils 87.74 up 0.39
65 Stocks 219.64 up 0.83
Volume to 1 p.m. 2,070,000.

DETROIT STOCKS

(C. J. Nephler Co.)

Figures after decimal points are eighths

	High	Low	Noon
Allen Elec. & Equip. Co.	2.7	2.7	2.7
Baldwin Rubber Co.*	25	25	26.4
Ross Gear Co.*	26.6	26	28
G. L. Oil & Chem. Co.*	1.1	1.1	1.3
Howell Elec. Mtr. Co.*	9.6	9.6	10.4
Peninsular M. Prod. Co.*	7.2	7	8
The Prophet Co.*	15.6	15.6	16.4
Rudy Mfg. Co.*	11.4	11.4	11.6
Toledo Edison Co.	15.5	15.5	15.5

*No sale; bid and asked.



AP Wirephoto

THEY SIT TOGETHER — Mrs. Lois Clark, 30, whose husband Charles R. Clark, was killed by a sniper's bullet in their home at Mentor, near Painsville, Ohio, Christmas Eve, is shown in the Lake County prosecutor's office with her father-in-law, Carl E. Clark of Rochester, N. Y. Mrs. Clark, who has been questioned in the slaying, was given a polygraph Wednesday. The prosecutor is convinced she knows nothing about the slaying.

Officials Sure Widow Clear in Clark Slaying

PAINESVILLE, Ohio (AP) — Whoever fired from the Christmas Eve darkness to kill Charles R. Clark in the kitchen of his Mentor home today had a one-week start on the men trying to solve the crime.

The victim's lovely wife, Lois, 30, made a televised appeal Wednesday night to the person who holds the key to the mysterious slaying of Clark, electrical engineer, model husband, Boy Scout leader and Methodist sunday school superintendent.

★ ★ ★

"If anybody is listening who knows anything about what happened," Mrs. Clark said in a filmed appearance on a Cleveland station, "or if the person who did it is listening, please, for my sake, for my children's sake and the neighbors' sake—"

★ ★ ★

Her voice broke, she began to cry, and the camera moved to her mother-in-law, Mrs. Carl E. Clark of Rochester, N.Y.

The victim's widow and mother of their four children Wednesday convinced authorities she knows nothing about firing of the slug that crashed through the kitchen window and pierced the right temple of clark.

"I'm mentally exhausted and extremely tired," she said after four hours of questioning and polygraph tests. "I just want time to think."

Prosecutor Edward R. Ostrander said the brunette beauty insisted her husband's death must have resulted from a "unique accident."

★ ★ ★

"We are convinced," Ostrander declared, "that she knows nothing of the murder, nor did she perpetrate or collaborate in any way in arranging her husband's death."

Earlier this week authorities came to the same conclusion regarding Floyd E. Hargrove, 35. Sheriff William B. Evans said Mrs. Clark and Hargrove, a truck driver who had a place in his leisure time for gospel work and girlie magazines, had admitted an eight-month love affair.

The parents of the slain man are "going to stand behind this girl all the way," said Carl Clark, a Rochester bus driver.

"We all make mistakes in our lives, and now she's paying for hers. We're going to help her all we can to start a new life."

East Coast Strip Called 'a Disaster'

HULL, Mass. (UPI)—The tide-ravaged South Shore town of Hull waged a war against pollution and disease today in the wake of a howling Nor'easter which left hundreds of persons homeless.

The National Red Cross declared Hull a disaster area because of havoc caused by new moon high tides driven across this peninsular community by gale winds Tuesday.

Hull was among the communities hardest-hit by the storm which barreled out to sea after dumping more than two feet of snow in parts of Northern New England and sent surf pounding against waterfront property from Maine to Rhode Island.

Hull town officials appealed to the Massachusetts congressional delegation and the White House for federal financial aid.

More than 200 families were driven from their low-lying homes by relentless tidal rivers which swirled around seawalls and collected in small lakes behind the barriers.

The tidal waters choked off cesspools and set up a problem of pollution control. Residents of the area were urged to boil their drinking water.

Scores of homes stood dark and empty during the night with at least seven streets still impassable because of high water.

The highest tide Tuesday left six feet of standing sea water in parts of the Kenberma section of Hull, a narrow strip of land forming the southeastern arm of inner Boston

Our New Taxes Likely to Stay

Only Two Levies Ever Killed: Malt and Per Capita Ones

LANSING (AP)—History throws an interesting light on the "temporary" new state tax bite that falls at midnight on Michigan drinkers, smokers, telephone users and corporations.

It's lesson: The new and increased taxes are likely to endure indefinitely.

Technically, the new tax laws expire June 30, 1961—unless they are extended by the Legislature. By then, there presumably will have been enacted a sales tax or an income tax increase to supplant them.

Legislators, fighting this summer and fall for their political lives, probably will drum on the temporary aspect of the new tax program as they press their drives for votes.

Clarence W. Lock, deputy state revenue commissioner, recalls only two Michigan taxes put on the books in modern times that ever came off.

One was the malt tax enacted during the 1920s—during prohibition. After beer was legalized in 1933, revenues diminished to the vanishing point, Lock recalled, and the levy was repealed.

Here was a chance for the lawmakers to cast a cheap vote for the popular cause of lightening tax burdens.

The other tax that withered and died was the $2 per capita tax, or head tax, enacted at the bottom of the great depression to help finance old age pensions.

It promptly ran into constitutional objections, and never was generally enforced.

Liquor drinkers and cigarette smokers don't have to go back very far to recall a temporary tax that quickly achieved permanence.

In 1957, the Legislature, confronting a school money emergency, slapped the original four per cent excise tax on liquor—temporarily of course. This is one of the taxes being doubled tomorrow.

Also doubled, effective at 12 p.m., is the present $1.25 a barrel state tax on beer.

A second "temporary" tax voted in 1957 was the increase in the state cigarette tax, then three cents a pack, to the present rate of five cents.

The cigarette tax rises to six cents a pack tomorrow.

Other provisions in the 47 million dollar a year tax package effective with the start of the new year:

A 20 per cent levy on cigars, pipe tobacco, snuff and other tobacco products, excluding cigarettes.

A three per cent tax on telephone, telegraph and intrastate leased wire bills.

Papers in India Dislike U.S. Test Decision

NEW DELHI, India (AP) — Two leading Indian newspapers today attacked the U. S. decision to put its ban on nuclear weapons tests on a day-to-day basis.

The Times of India called the decision "unfortunate."

The Hindustan Times published a cartoon showing Soviet Premier Nikita Khrushchev as an angel on a cloud with a halo over his head. President Eisenhower, on a mushroom cloud nearby, is swinging a halo around his waist like a hula hoop saying, "We had better progress in peace talks—my halo can't stay up forever."

100 a Day Die on Roads

CHICAGO (AP) — Auto accidents killed slightly more than 100 persons each day this year. An estimated 1,400,000 persons suffered disabling injuries.

This year's death toll was placed Wednesday by the National Safety Council at between 37,500 and 38,000. The figures were based on statistics for the first 11 months and a projection of them through December.

Last year 36,981 persons were killed and 1,350,000 were injured.

The record traffic death toll was 39,696 in 1941.

Waterford Mark for December

Building Sets Record

Commercial construction work in Waterford Township continues to spiral, reaching an all time high for the month of December, according to township building inspector Carl Walton.

Usually one of the slowest months in the year, building permits for two new companies and large additions to three business establishments totaled nearly $100,000.

The Redford Iron Works Co. has cleared land on Alliance street just east of Scott Lake road in preparation for construction of a 118-by-125-foot building.

Owned by G. H. Denisin of Redford the $35,000 building will have a large drafting room and facilities for producing fabricated steel for construction companies in various parts of the state.

After eight years of conducting a boat sales and service business on Oakland Avenue in Pontiac, Frank Slaybaugh is constructing a new $30,000 building on Dixie Highway near Sashabaw road.

The property borders on Loon Lake making it possible for customers to have "live" demonstrations of boat performances before making a purchase Slaybaugh said. The project is expected to exceed $100,000 when completed he added.

Owners of the former Drayton Post Office, Mr. and Mrs. Edwin Hagerman, of 75 Wenonah Dr., have secured a building permit totaling $2,500 for remodeling the building for a store.

★ ★ ★

Louis Dorman Sr. has a building permit for $2,000 for an addition to the kitchen of the Old Mill Tavern in Waterford, and a new restaurant costing $15,000 is under construction on Elizabeth Lake road east of Airport road by owner Eugene Popa.

★ ★ ★

A $1,600 office is being added to the White Swan restaurant at 4370 Highland Rd., according to building department reports.

Mart Tradition: Stocks to Rise

Usually Higher Dec. 31 Than on Christmas Eve; Up in January, Too

NEW YORK (UPI) — The tradition of a higher stock market on Dec. 31 than on Dec. 24 is one of the best documented traditions in market lore, notes W. E. Hutton & Co.

And historically, the firm adds, there have been few reversals of intermediate upward trends in January.

"In a greatly mixed stock market like this, however, these seasonal observations could be more academic than practical. Remember that for months there have been about as many stocks standing still or going down as going up — but that the action of the Dow-Jones Industrials has given the list the appearance of bouyancy."

The strong market action of Checker Motors simply reinforces our belief that the stock is in a strong upward pattern and has further forward potential, says Bache & Co.

Hayden, Stone & Co. comments on Anacondona: The company should have a profitable year in 1960 with earnings estimated at $6.50 to $7 a share. Its Chilean mine should reach potential. A dividend increase up to $3 is possible.

Walter G. Bernthal of Filor, Bullard & Smyth said the oil group, which has been depressed due to the heavy inventory position and tax selling could prove a good speculative medium over the next couple of weeks.

Illinois Power is selling at 17 times current earnings and affords a generous 4.4 per cent yield, notes Standard & Poor's. "Purchases are recommended for income and further moderate capital gains."

Problem Is Immediate

ROCKY HILL, Conn. (UPI) — Residents here have been digging themselves out of a heavy snowfall without thought of summer. They braved a storm Tuesday night to attend a town meeting and tabled a motion to buy lawn mowing equipment.

The U.S. manufactures more than one-third of the world supply of cement and more than four times as much as the next largest producing nation.

Ad Charges Distorted, GM Claims

WASHINGTON (AP) — Federal Trade Commission charges that General Motors used camera trickery in filming television advertising for the glass in its cars have been denied by the giant automaker.

GM said yesterday that in any case the commercial was discarded before the FTC issued a complaint on Oct. 30. The automaker asked for dismissal of the charges.

The Libbey Owens-Ford Glass Co. of Toledo, also cited in the complaint, has not yet filed a reply.

The FTC charged that TV commercials falsely represented that safety plate glass used in the wide windows of GM cars has no optical distortion. It said camera tricks were used to compare this glass with the safety sheet glass used in other brands of autos.

GM contended there is no optical distortion in the glass it uses and that the challenged commercials "gave a fair and truthful portrayal of what they purported to portray."

Two MSU Students Feared Lost on Peak

MT. WASHINGTON, N. H. (AP) —Two Michigan State University students were feared lost today on snow-covered, wind-swept Mt. Washington — the Northeast's highest peak.

White Mountain National Forest officials identified the youths as Richard B. Onnier and Harold Karagosian, both of Watertown, Mass.

Officials said the two were reported to have begun climbing the mountain last Sunday. They have not been heard from since then.

The water content of meadow grass is reduced form about 75 per cent to about 15 per cent in the farm process of making hay for food.

CORRECTION

in Hoffman's Oakland Packing Co., ad which appeared in Wednesday's Pontiac Press, through error, the portion of the ad that read Bar-H-Steer 39c lb., Cut, Wrapped and Sharp Frozen Free, should have read:

Bar-H-Steer Fronts

Cut, Wrapped and Sharp Frozen Free **39c Lb.**

Hoffman's Oakland Packing Co.
716 Glenwood
The Pontiac Press

Deaths in Pontiac and Nearby Areas

MRS. JOHN BERKLEY

Service for Mrs. John (Elizabeth A.) Berkley, 78, of 3945 Rohr Rd., will be held at 11 a.m. Saturday at the Brace-Smith Funeral Home. Burial will be in Ottawa Park Cemetery.

Surviving are three sons, James of Pontiac, Robert O. in Colorado and Charles T. in California; and four daughters, Mrs. E. L. Martin in Missouri, Mrs. Donald Barth in Colorado, Mrs. Foster Smith and Mrs. William Panchuk, both of Pontiac.

Mrs. Berkley died Tuesday after a long illness.

MRS. THOMAS B. MacNAMARA

Mrs. Thomas B. (Mary Ann) MacNamara of 574 W. Huron St. died yesterday at Bloomfield Hospital after an illness of five months. She was 91.

She was a member of the Presbyterian Church in Ironwood and the Ladies Aid Society of her church.

Survivors include four daughters, Mrs. Charles Stevens of Ironwood, Mrs. I. E. Campbell of Sheboygan, Wis., Mrs. Elmer Leininger of East Lansing and Faye MacNamara of Pontiac; five grandchildren; 14 great-grandchildren; and a sister, Mrs. James Hugo of Dearborn.

Mrs. MacNamara's body will be taken from the Sparks-Griffin Funeral Home tonight to the Chappel Funeral Home in Ironwood for service and burial Saturday.

MRS. CHARLES BRITTAIN

LAKE ORION—Service for Mrs. Charles (Elanora) Brittain, 77, of 204 Heights Rd., will be held at 2 p.m. Saturday at Flumerfelt Funeral Home. Burial will be in Eastlawn Cemetery.

Mrs. Brittain died yesterday at her home after a three-month illness.

Surviving besides her husband are a sister and two brothers in England.

WILLIAM J. FALL

ROYAL OAK — Service for William J. Fall, 89, formerly of 312 Parent St., will be held at 3:30 p.m. Saturday at the Virgo E. Kinsey Funeral Home. Burial will be in Oakview Cemetery.

Mr. Fall died today after a week-long illness. He was a member of Royal Oak Lodge No. 424, IOOF.

Surviving are a daughter, Mrs. Arthur Ballard of E. Lansing; three sons, Lewis H. of Ferndale; Leonard M. of Pontiac and Stewart W., of Royal Oak; seven grandchildren and five great-grandchildren.

DAVID J. REID

ORCHARD LAKE — Service for David J. Reid, 64, of 6366 Lakeshore Dr., will be held at 11 a.m. Saturday at the Commerce Methodist Church. Burial will be in Acacia Park Cemetery, Birmingham.

Mr. Reid died yesterday at Pontiac General Hospital after several months' illness.

"He was a millwright at the Ford Motor Co. and a British Navy veteran of World War I.

His body will be at Richardson-Bird Funeral Home, Walled Lake, until 10 a.m. Saturday, then at the church from 10 a.m. to time of service.

Surviving are his wife, Emily; a daughter, Mrs. Desmond Hooker of Orchard Lake; two grandchildren; three sisters and two brothers.

PHILLIP L. WATHAM

MILFORD — Service for Phillip L. Watham, 55, of 926 Atlantic St., will be held at 2:30 p.m. Sunday at Richardson-Bird Funeral Home. Burial will be in Milford Memorial Cemetery.

Mr. Watham, who worked in the personnel office of the General Motors Proving Grounds, died early today at his home after a long illness.

Surviving are his wife, Eva; a son, Robert, and a sister.

MELVIN R. WERTH

MILFORD—Word has been received of the death of Melvin R. Werth, 22, of 598 Keith Dr., who was injured fatally in an automobile accident Dec. 20 in the state of Washington.

Service for Mr. Werth will be held at 1:30 p.m. Saturday at Richardson-Bird Funeral Home with burial in Oakgrove Cemetery.

He is survived by his parents, Mrs. Leona Werth Stammen of Milford and Roy Werth of Perry.

We Announce With Regret

the passing of our beloved associate

Mr. George W. J. Linton

Watling, Lerchen and Co.
Pontiac

Moscow All Excited on New Year's Eve

MOSCOW (AP)—Russians worked a short day today, then headed for the shops and a last minute buying binge in anticipation of the two-day New Year holiday. Weathermen predicted relatively mild temperatures for Moscow.

New Year's is one of the Soviet Union's three big holidays, marked by celebrations and gift-giving on a grand scale. Others are May Day and the Nov. 7 celebration of the Bolshevik Revolution, featured by massive parades with political banners.

Only New Year's escapes political implications.

For most Russians, the night will be celebrated with their families and friends in their homes. But for Premier Nikita S. Khrushchev, members of the presidium and high ranking artists and scientists, there will be a gathering in the great Kremlin Palace to drink toasts at midnight. Foreign ambassadors are invited.

★ ★ ★

For days, the streets have been filled with people carrying home fir trees. These are exactly like Christmas trees in the West, but in officially atheistic Russia they are reserved for New Year fetes.

Every important store in Moscow is lavishly decorated and has representations of what a Westerner would recognize as Santa Claus, known here as Grandfather Frost.

Long-time foreigners here say the windows and shelves of the stores are filled with more, plus more colorful, goods than ever before.

★ ★ ★

Christmas will be celebrated as usual in orthodox style Jan. 7. Messages from patriarch Alexius appealing for world peace will be read in the churches.

In a sort of recapitulation of the biggest news stories of the year, the government newspaper Izvestia editorially listed such Soviet achievements as beginning the current seven-year plan, launching of the atomic icebreaker Lenin and Khrushchev's trip to the United States.

South Korea Denies Shot at Red Ship

SEOUL, Korea (AP) — South Korea today denied a Soviet charge that a South Korean warship fired on an unarmed Soviet survey ship off the North Korean coast Monday.

Ths South Korean navy termed the accusation "another piece of the Communists' usual false propaganda."

The navy issued an initial statement saying that a North Korean ship probably carried out the attack by mistake and that the Korean Reds were trying to pin the blame on South Korea.

A navy spokesman also reported that South Korean navy ships had "sighted gunfire" in the area of the reported attack. But later both these statements were ordered deleted from the official navy statement on the charge. No explanation was given.

The navy said its ships do not operate as far north as the point of the alleged attack—30 miles off the North Korean coast and 36 miles north of the South Korean boundary.

The spot is more than 100 miles south of the course being used by two unarmed Soviet transport ships repatriating Koreans from Japan to North Korea. South Korea had threatened to use force to prevent the migration, but so far is not known to have interfered.

The Soviet charge, announced Wednesday night by the Soviet news agency Tass, said a South Korean warship of the "Big Hunter type, No. 205," fired on the hydrographic vessel Ungo, causing heavy damages and a number of casualties. Tass said the attacker then made off to South Korean waters.

Ike to Watch New Year In With Friends

AUGUSTA, Ga., (AP)—President Eisenhower is planning a quiet New Year's Eve, as such things go, at the exclusive Augusta National Golf Club.

White House press secretary James C. Hagerty said Eisenhower would spend the evening with friends and fellow club members. Presumably the chief executive will watch the new year in.

The President hopes to have today and Friday free of the pressure of official business, then hold a Saturday conference on the budget which he will submit to Congress Jan. 18.

Mrs. Eisenhower is here with her husband. They brought some friends with them from Washington last Sunday—William E. Robinson of New York, chairman of Coca-Cola Co., and Mr. and Mrs. George Allen.

Barnes Treks North to Consider Quitting

LANSING (AP)—Ingham County Sheriff Willard P. Barnes was in seclusion today, considering demands for his resignation because of two drunk driving charges in three months.

★ ★ ★

Representatives of the County Republican Committee and the Michigan Sheriffs Assn. teamed to ask Barnes to resign.

They said a recall election was in prospect unless he quit.

Barnes refused to resign, said he would consider the matter and report back, the petitioners said.

Friends said Barnes had "gone north" for a rest.

Americans Gave Away $7.5 Billion in 1959

NEW YORK (AP) — Americans donated a record 7½ billion dollars to various causes in 1959, a survey shows.

The figure was announced by Charles A. Anger, board chairman of John Price Jones Co., an institutional fund raising firm. He said individuals gave about 80 per cent of the total.

Wants Old Yule Trees to Hold Sand on Beach

OCEAN CITY, N. J. (AP) — Mayor Nathaniel Smith has asked residents to turn in their Christmas trees to be placed on the beach.

He said the trees would be lined up as a windbreak to keep sand from blowing away.

Williams Calls State Set for Nuclear Lead

LANSING (AP) — Gov. Williams says Michigan is ready to assume leadership in the nuclear power field, and that eventually industry can reap important advantages.

The governor said yesterday he was heartened by news of a plan for a 50,000 kilowatt atomic power plant at Big Rock Point, near Charlevoix, and of a bid for a nuclear power facility in Detroit.

He called the Consumers Power Co. proposal to build at Big Rock Point, on Lake Michigan, an expression of confidence in the industrial future of the state.

★ ★ ★

If the Atomic Energy Commission acts quickly, he said, the new plant could produce power before the end of 1962.

The governor applauded an application by the Detroit Public Lighting Commission for an atomic electric plant, and added:

"Already an atomic power plant is under construction near Monroe. These scientific advances increase Michigan's advantages for industry and I am sure everyone in Michigan will want to support these projects."

Six-Jet U.S. Bomber Burns in Spain; 4 Die

MADRID, Spain (AP) — A big six-jet bomber of the U.S. Air Force crashed and burned today while taking off from Torrejon Air Base. The four crewmen were killed.

It was the first fatal crash for the U.S. 16th Air Force in two and a half years of operation in Spain.

The B47 of the Strategic Air Command's 93rd Bomb Squadron was returning to its home base at Homestead, Fla., after temporary duty at the joint U.S.-Spain air base 15 miles from Madrid.

Names of the dead men were withheld until their next of kin were notified.

Pilots Postpone Strike Against Flying Tiger

CHICAGO (UPI) — The Air Line Pilots Assn. announced today it has postponed a strike against Flying Tiger Lines scheduled for Jan. 4.

C. N. Sayen, ALPA president, said the deadline was postponed because meetings in the past week between the pilots and the company have resulted in "sufficient progress" to continue negotiations "in an effort to produce a satisfactory agreement without an interruption of service."

Turboprop Contract Canceled by Air Force

WASHINGTON (UPI) — The Air Force has canceled development of an engine in which it had invested $37,500,000 in order to concentrate on more advanced construction.

★ ★ ★

The move eliminated the P61 turboprop contract held by General Motors' Allison plant in Indianapolis, Ind. The engine was designed for use on large troop transports.

Magician Lineracki Dies

UNIONVILLE (AP)—Alex Lineracki, 51, magician and restaurant owner, died Wednesday of a heart attack. He operated a Unionville restaurant and also performed across the state as a magician. He was born in Poland.

WANT RESULTS? TRY WANT ADS

FE 2-8181

Death Notices

BERKLEY, DECEMBER 29, 1959. Elizabeth A., 3945 Rohr Rd. 78; dear mother of Robert O. Berkley, Charles T. Berkley, James Berkley, Mrs. E. L. Marlin, Mrs. Foster Smith, Mrs. William Panchuk and Mrs. Donald Barth. Funeral service will be held Saturday, January 2 at 11 a.m. from the Brace-Smith Funeral Home with Rev. C. Ballagh officiating. Interment in Ottawa Park Cemetery. Mrs. Berkley will lie in state at the Brace-Smith Funeral Home.

COOLEY, DECEMBER 30, 1959, Howard L. 7000 E. Highland Road, White Lake, 51; beloved husband of Marie M. Cooley. Funeral service will be held Saturday, January 2 at 3 p.m. from the Richardson-Bird Funeral Home, Milford, with Rev. William Lovejoy officiating. Interment in Lakeside Cemetery, Oxbow Lake. Mr. Cooley will lie in state at the Richardson-Bird Funeral Home, Milford.

HOYT, DECEMBER 29, 1959, HARriet A. 46045 Grand River, Novi, 49. Funeral service will be held Saturday, January 2, at 1 p.m. from the Donelson-Johns Funeral Home. Interment in Walled Lake Cemetery. Mrs. Hoyt will lie in state at the Donelson-Johns Funeral Home.

LOCKMAN, DEC. 29, 1959, STEPHAN A., 4297 Ledgestone Dr.; age 71; beloved husband of Elizabeth Lockman; dear father of Mary Eleanor Lockman; dear brother of E. C. Lockman. Recitation of the Rosary will be Friday at 8 p.m. at Sparks-Griffin Funeral Home. Funeral service will be held Saturday, Jan. 2, at 10 a.m. from Our Lady of The Lakes Catholic Church. Interment in Mt. Hope Cemetery. Mr. Lockman will lie in state at the Sparks-Griffin Funeral Home after 3 p.m. Thursday.

MacNAMARA, DECEMBER 30, 1959, Mary Ann, 574 W. Huron St. 91; dear mother of Mrs. Charles Stevens, Mrs. I. E. Campbell, Mrs. Elmer Leininger and Faye MacNamara; dear sister of Mrs. James Hugo; also, survived by 5 grandchildren and 14 great-grandchildren. Mrs. MacNamara will be taken from the Sparks-Griffin Funeral Home Thursday night, December 31 to the Chapel Funeral Home in Ironwood, Michigan for service and burial on Saturday, January 2, 1960.

REID, DECEMBER 30, 1959, DAVID John, 6366 Lakeshore Drive, Orchard Lake, 64; beloved husband of Emily Reid; dear father of Mrs. Desmond Hooker; also, survived by 2 grandchildren, 3 sisters and 2 brothers in Scotland. Funeral service will be held Saturday, January 2, 1960 at 11 a.m. from the Commerce Methodist Church with Rev. Perry Thomas officiating. Interment in Acacia Park Cemetery, Birmingham. Mr. Reid will lie in state at the Richardson-Bird Funeral Home, Walled Lake until 10 a.m. Sat. at which time he will be taken to the Commerce Methodist Church. Funeral arrangements by the Richardson - Bird Funeral Home, Walled Lake.

STEWART, DEC. 30, 1959, SAYDE P. 4335 Elizabeth Lake Rd.; age 66; beloved wife of William H. Stewart; dear sister of Mrs. Mona Bray. Recitation of the Rosary will be Friday at 8 p.m. at the Donelson-Johns Funeral Home. Funeral service will be held Saturday, Jan. 2, at 10 a.m. from St. Benedict's Church. Interment in Mt. Hope Cemetery.

WATHAM, DECEMBER 31, 1959, Phillip L. 926 Atlantic St., Milford, 55; beloved husband of Eva Watham; dear father of Robert L. Watham; dear brother of Mrs. Lucy Sharp. Funeral service will be held Sunday, January 3, at 2:30 from Richardson-Bird Funeral Home, Milford, with Rev. Frank Williams officiating. Interment in Milford Memorial Cemetery, Milford. Mr. Watham will lie in state at the Richardson-Bird Funeral Home, Milford.

WERTH, DECEMBER 20, 1959, MELvin R., 598 Keith Drive, Milford, 22; beloved son of Roy Werth and Leona Werth Stammen. Funeral service will be held Saturday, January 2, 1959 at 1:30 p.m. from the Richardson - Bird Funeral Home, Milford, with Rev. William Lovejoy officiating. Interment in Oakgrove Cemetery, Milford. Mr. Werth will lie in state at the Richardson-Bird Funeral Home, Milford.

The Pontiac Press

FOR WANT ADS

DIAL FE 2-8181

From 8 a.m. to 5 p.m.

All errors should be reported immediately. The Press assumes no responsibility for errors other than to cancel the charges for that portion of the first insertion of the advertisement which has been rendered valueless through the error. When cancellations are made be sure to get your "kill number". No adjustments will be given without it.

Closing time for advertisements containing type sizes larger than regular agate type is 12 o'clock noon the day previous to publication.

NOTICE TO ADVERTISERS

The deadline for cancellation of transient Want Ads is now 9 a.m. the day of publication after the first insertion.

CASH WANT AD RATES

Lines	1-Day	3-Days	6-Days
2	$1.50	$2.04	$3.12
3	1.50	2.97	4.50
4	2.00	3.84	5.76
5	2.50	4.50	6.70
6	3.00	5.40	8.20
7	3.50	6.30	9.66
8	4.00	7.20	11.04
9	4.50	8.10	12.42
10	5.00	9.00	13.80

An additional charge of 50c will be made for use of Pontiac Press box numbers.

Funeral Directors 4

Donelson-Johns
FUNERAL HOME
"Designed for Funerals"
SPARKS GRIFFIN CHAPEL
Thoughtful Service FE 2-5841

COATS
FUNERAL HOME
Drayton Plains OR 3-7757

Voorhees-Siple
FUNERAL HOME
Ambulance Service Plane or Motor
FE 2-8378

Cemetery Lots 5

4 COMPLETED LOTS, CHOICE location. White Chapel Cemetery. FE 2-1360.

PERRY MT. PARK CEMETERY. Beautiful 6 grave lot. Will divide. FE 4-8882.

BOX REPLIES

At 10 a.m. Today there were replies at The Press office in the following boxes:

2, 5, 7, 25, 35, 38, 61, 67, 68, 70, 75, 77, 82, 83, 92, 101, 116, 117.

Help Wanted Male 6

4 MEN
18 TO 28
Salary $80 per wk. Only those willing to work need apply.
NO SALESMEN
FE 8-8163 for app't. 9 a.m. to 2 p.m.

$5500 TO $8,000 PER YEAR PLUS bonus if you have at least 5 years sales experience in field selling vacuums, insurance, milk or bread route men. Training given in office & field. Phone for appointment: FE 3-7061 or write 1696 S. Telegraph Rd., Pontiac.

AUTO BRAKE MECHANIC FOR full or part time work. Must be experienced. 975 Orchard Lake Rd.

Help Wanted Male 6

ATTENTION DRIVERS! WE NEED a limited number of experienced Auto-haul away drivers for delivery of new cars into the states of Michigan and Ohio. Square Deal Carriage Company, 12401 Elton, TWinbrook 1-9200.

ALL AROUND MACHINISTS Must be able to lay out, inspect and set up their own work. Job shop experience preferred. Apply Pontiac Press Box 66.

AUTO MECHANIC EXPERIENCED for Chevrolet & Oldsmobile garage. Prefer man with experience on automatic transmissions. Salary and commission. Rathburn Chevrolet Sales, 560 S. Main, Northville.

AUTO SALESMAN, NEW OR USED for one of the hottest cars who could qualify for sales manager. State age, qualifications whether able to work on commission or salary. Full information first letter. Apply Pontiac Press Box 67.

BOYS 17-18 FOR RESTAURANT work. Full time. Biff's 6535 Telegraph at Maple, (15 Mile).

CAB DRIVERS, STEADY AND part-time. 30 or older. Apply 438 Orchard Lake, 3:00 p.m.

CAB DRIVERS, STEADY AND part time. Day or night shift, 101 W. Huron.

DEPENDABLE MAN
I am looking for a good man interested in sales and service work in factory branch of national corporation. I will personally teach him to earn from $100 to $200 per week depending upon his dependability and effort. Car and references required. Married man preferred. For interview appointment call FE 5-6115. I will want to talk with both you and your wife at your home.

EXPERIENCED SINGLE MAN for general farming. Beef, cattle & hogs. Fieldbrook 9-2816 at corner of 12 Mile and Meadowbrook Rd.

EXPERIENCED GROCERY STOCK man. Apply Pontiac Press Box 92.

FLOOR INSPECTOR
For small precision parts. Must have tools. Paid holidays, insurance and vacation.
M. C. MFG. CO.
118 Indianwood Rd. Lake Orion

MECHANIC WANTED, 3 A-1 MEchanics, 1 for foreign cars, 1 for transmission, 1 for general repair. Apply in person to Andy Csiki's Garage, 772 Baldwin Ave.

MAN (35 TO 45) WITH OR WITHout sales experience to work with fast growing company. Wages above average. The man selected will be given sales training with a drawing account. Late model car essential. Don't apply unless you are willing to work from 2 p.m. to 10 p.m., 6 days a week. Call between 9 a.m. & 10 p.m., MA 5-2184 for appointment.

NEAT APPEARING MAN WITH car to represent one of the largest manufacturers of automobile serving equipment in the country to represent us locally. Must have proven sales background. $200 a week and up to the right party. Answer, Pontiac Press Box 117.

OWNER-OPERATORS
Experienced drivers who own their own tractors are needed by the Wayne Michigan Terminal of Automobile Transport Inc. The following requirements are desired:
1. Over 25 years of age.
2. Have a good safety record with established trucking company. (Auto haulers preferred).
3. Own late model tractor in good condition, meeting ICC requirements.
Contact Vern Markarian, Box 29 or call LO 5-1540, Wayne, Michigan.

PROCESS ENGINEER
Unusual opportunity for experienced, aggressive young man desiring a permanent situation with a fast growing manufacturer of electro-mechanical products in the Oxford, Michigan area. A strong, well-rounded background in tool & die engineering is required. Contact D. McRae, OA 8-2588.

ROUTE MAN
$115 per week guaranteed to start for married man with car to work 8 hours a day, 5½ days a week to replace one who wouldn't. OR 3-8565.

SINGLE MAN FOR GENERAL farm work. Must be able to operate milker. 8Warthmore 8-8964.

SALESMEN
2 car salesmen wanted at once. Rink Motors, 4455 Highland.

TELEPHONE CANVASERS WANTed. Draw guaranteed. FE 2-8245.

YOUNG MAN TO LEARN THE AUtomobile business and adopt it as a career. An opportunity to learn and earn with one of the nicest dealerships in one of the best localities selling one of America's most popular cars. Drop in for interview. Crisaman Chevrolet Co., Rochester.

WANTED EXPERIENCED WAITress and curb girl, 18 or over. Top wages. Apply in person White Swan Drive In M-59 and Pontiac Lake Roads.

WHITE WOMAN FOR CARE OF child and light housework. Live in 5 days. OR 3-7190 between 7 and 9 p.m.

WOOL PRESSER, TOP WAGES. Reply The Pontiac Press, Box 91.

Help Wanted Female 7

$300
to start. Bookeeper for small active office. Typing, shorthand, and general office duties as well. Big Bear Construction, 92 W. Huron.

BABYSITTER TO LIVE IN, MORE for home than wages. After 6. FE 8-9512.

CASHIER - HOSTESS
Morning shift, experience helpful but not necessary. Meals furnished. Insurance available. Apply in person. Howard Johnson 15 Mile and Telegraph road, Birmingham.

COUNTER GIRL, GOOD PAY. Voorheis Cleaners, 4160 W. Walton at Sashabaw, Drayton Plains.

Curb Waitresses
Ted's has openings for curb waitresses on the night shift. Must be 18. Apply in person only.
TED'S
Woodward at Sq. Lk. Rd.

EXPERIENCED IN BETTER women's apparell. Permanent work in Birmingham starting January 5. Phone FE 4-4548 for appointment, "Bloomfield Fashion Shop."

DEPENDABLE WHITE BABYSITter and housekeeper. Prefer live in. MA 5-2159.

HOME FOR ELDERLY LADY FOR care of 1 child, some housework and wages. FE 4-0808 after 7 p.m.

LIGHT HOUSEKEEPING, 5 DAY week, near Hatchery and Crescent Lake Roads. Call between 6 and 8 p.m. OR 3-0452.

MIDDLEAGED OR ELDERLY woman to care for 2 children. Must like children, live in or out. FE 4-9013 before 2 p.m.

NEED BABY SITTER NEAR PONtiac Central. 6:45 a.m. to 3:45 p.m. Must be patient and loving. $15 a wk. FE 5-4789.

PENSIONED WOMEN TO CARE for children in exchange for home. Pontiac Press Box 6.

RELIABLE PERSON FOR BABYSITting & light housekeeping. Live in or go home. UL 2-2762.

RECEPTIONIST AND OFFICE work for doctor's office. Typing required. Good handwriting and spelling essential. State age, education, experience and marital status. References required. Write Box 68 Pontiac Press.

TED'S
Dining room waitresses night shift. Must be 18 or over. Apply in person after 4 p.m.
TED'S
Woodward at Sq. Lk. Rd.

WAITRESS, 24-40 FOR NEW 1ST. class counter-type coffee shop. Days. Afternoons. Midnights. Biff's, 6535 Telegraph at Maple (15 Mile).

WOOL PRESSER, TOP WAGES. Reply The Pontiac Press, Box 91.

WOMAN FOR CLEANING AND restaurant work, to live in. Call after 7 p.m. MA 5-9391.

WOMAN TO LIVE IN, LIGHT housework, companion to elderly lady. More for home than wages. FE 8-3243.

WOMAN FOR GENERAL OFFICE work. Must like detailed clerical work. Typing required. Write Pontiac Press Box 101, giving age, education, job experience & family status.

TIZZY By Kate Osann



"Just because my father said to have me home by 11, we don't HAVE to stay out that late!"

Help Wanted 8

COUPLE WANTED TO CARE FOR elderly man in good health in exchange for 4 room apartment. In Ann Arbor, Michigan. If interested call FE 2-4953.

ESTABLISHED WATKINS ROUTE available. Full or part time. Average $2.50 per hr. 150 N. Perry, 8:30 to 11:30 a.m.

LOOKING FOR A JOB IF SO, write Pontiac Press Box 75.

MIDDLEAGED MARRIED COUPLE without children. Wife to assist doctor in medical clinic in exchange for nice apartment and salary. References required. For interview call MElrose 7-7281, Holly.

RELIABLE AND RECOMMENDED person wanted to drive Cadillac car to St. Petersburg, Florida. Arriving Sunday, January 10th. FE 5-7167.

Employment Agencies 9

EVELYN EDWARDS
VOCATIONAL
COUNSELING SERVICE
24½ EAST HURON SUITE 4
FE 4-0584 — FE 4-1429

RECEPTIONIST
Aged 22-35 with good typing and light shorthand for downtown office. Some public contact. Midwest Employment, 406 Pontiac State Bank Bldg. FE 5-9227.

Work Wanted Male 11

6' HUSKY WANTS WORK OF ANY KIND
Have car & tools for most jobs. $1.50 hour. Call UL 2-3584.

A-1 CARPENTER WORK NEW and repair. FE 4-4210.

A-1 PAINTING AND WALL PApering. FE 2-4721.

BOOKKEEPING ALL TAXES EMpire 3-3416

CABINET MAKER AND CARPENter. Kitchen a specialty FE 4-5000.

CARPENTER WORK OF ANY kind. Reasonable. Call after 6 p.m. FE 8-9439.

YOUNG DEPENDABLE MAN wants any kind of work. General clean up preferred. FE 8-0732.

Work Wanted Female 12

2 WOMEN WANT WALL WASHing & house cleaning. FE 3-7581.

IRONINGS DONE IN MY HOME. OR 3-6591

IRONING
FE 4-8251

MIMEOGRAPHING TYPING, SECretarial service. EM 3-2842.

WASHINGS AND IRONINGS, PICK up and deliver. FE 5-9724.

WASHINGS AND IRONINGS. PICK up and deliver. FE 45429.

WILL BABYSIT NEW YEAR'S EVE. FE 4-9746.

YOUNG LADY WOULD LIKE DAY work. FE 4-5072.

Building Service 13

A-1 FLOOR SANDING WITT — the floor sander. FE 5-3722.

A-1 CARPENTER AND CABINET work. Winter rates. Work guaranteed. OR 3-8748.

— A-1 CARPENTRY —
Additions — Basements
Attics — Garages
— GET MY BID FIRST —
FE 3-7204

A-1 RESIDENTIAL, COMMERCIAL & industrial Mason and gen. contracting. Also store front remodeling. John W. Caples. MY 3-1128.

A-1 BRICK BLOCK AND CEMENT work. Also fireplace. OR 3-9402.

ATTICS, OUR SPECIALTY, LOWest prices, free plans and spec. EM 3-0333.

AS A GROUP OF BUILDERS WE offer low prices through volume purchases on custom "Quality Built" homes — 800 plans. We'll secure mortgage. No obligation.
Builders Exchange
FE 3-7210 or UL 2-3463

ALL TYPES of MASONRY work. 15 years exp. Res. & commercial, Bill. OR 3-2063.

BULLDOZING & TRUCKING
DON TURNER FE 5-2853

BRICK, BLOCK AND STONE work. Commercial and residential. We are insured. Bill Hibler, OR 3-7603.

BASEMENTS WATERPROOFED work guaranteed. Free estimates. FE 4-0777

CEMENT IS OUR SPECIALTY. Floors, basements, EM 3-4879.

CUSTOM HOMES BY LICENSED builder. Free estimates. UL 2-5175.

CEMENT WORK, NOTHING TOO large or small. Special winter price. 20 years experience. Free estimates. Phone OR 3-6172.

ELECTRICAL SERV.—FREE ESTPARTNEY Electric. FE 5-5439

DRY WALL TAPING AND FINISHing. Free estimates. FE 8-6781.

EARL'S CONSTRUCTION
Garages, additions, cabinets & etc. EM 3-3659

ELECTRICAL CONTRACTOR. Construction and maintenance. Ed Connup Electric. UL 2-3902.

FREE ESTIMATES ON WIRING, for water heaters, ranges and dryers. FE 5-8431. R. B. Munro Electric Co., 1060 W. Huron.

EXCAVATING — TRENCHING BULLDOZING — EM 3-0881

HOME GARAGE CABINS, ADDItions. Licensed builder FHA — Terms. FE 4-6909.

HOUSE MOVING FULLY equipped. FE 4-8450. L. A. Young.

KEITH G. SIEGWART
BUILDING CONTRACTOR, Licensed, Residential, Commercial, Industrial. Winter Remodeling Crew Available. Ph: FE 5-0782. FINANCING AVAILABLE.

NOTHING DOWN
Remodeling Wayne B. Hall
OR 3-8813

PLASTERING NEW & REPAIR. Vern Keller, UL 2-1740.

PLASTERING AND REPAIR WORK. Wes Mayers. FE 5-0465 or MY 2-1606.

PLASTERING & REPAIR — REAS. Pat Lee. FE 2-7922.

R. G. SNYDER FLOOR LAYING, sanding and finishing. Phone FE 5-0592.

ROOF REPAIRS
EAVESTROUGHING FE 4-0444

TO BUILD OR REMODEL. Nelson Building Co. FE 4-9681.

TRENCHING, EXCAVATING FOR septic tanks, Field tile, footings, ditches and boat well. UL 2-5404.

Building Service 13

PLASTERING, NEW & REPAIR. Attics finished. Rawl's. FE 4-9153 or FE 8-4272.

Business Service 15

ESTABLISHED WATKINS ROUTE available. Full or part time. Average $2.50 per hr. 150 N. Perry, 8:30 to 11:30 a.m.

LOOKING FOR A JOB IF SO, write Pontiac Press Box 75.

MIDDLEAGED MARRIED COUPLE without children. Wife to assist doctor in medical clinic in exchange for nice apartment and salary. References required. For interview call MElrose 7-7281, Holly.

RELIABLE AND RECOMMENDED person wanted to drive Cadillac car to St. Petersburg, Florida. Arriving Sunday, January 10th. FE 5-7167.

Employment Agencies 9

EVELYN EDWARDS
VOCATIONAL
COUNSELING SERVICE
24½ EAST HURON SUITE 4
FE 4-0584 — FE 4-1429

RECEPTIONIST
Aged 22-35 with good typing and light shorthand for downtown office. Some public contact. Midwest Employment, 406 Pontiac State Bank Bldg. FE 5-9227.

Work Wanted Male 11

6' HUSKY WANTS WORK OF ANY KIND
Have car & tools for most jobs. $1.50 hour. Call UL 2-3584.

A-1 CARPENTER WORK NEW and repair. FE 4-4210.

A-1 PAINTING AND WALL PApering. FE 2-4721.

BOOKKEEPING ALL TAXES EMpire 3-3416

CABINET MAKER AND CARPENter. Kitchen a specialty FE 4-5000.

CARPENTER WORK OF ANY kind. Reasonable. Call after 6 p.m. FE 8-9439.

YOUNG DEPENDABLE MAN wants any kind of work. General clean up preferred. FE 8-0732.

Work Wanted Female 12

2 WOMEN WANT WALL WASHing & house cleaning. FE 3-7581.

IRONINGS DONE IN MY HOME. OR 3-6591

IRONING
FE 4-8251

MIMEOGRAPHING TYPING, SECretarial service. EM 3-2842.

WASHINGS AND IRONINGS, PICK up and deliver. FE 5-9724.

WASHINGS AND IRONINGS. PICK up and deliver. FE 45429.

WILL BABYSIT NEW YEAR'S EVE. FE 4-9746.

YOUNG LADY WOULD LIKE DAY work. FE 4-5072.

Laundry Service 20

COMPLETE FAMILY LAUNDRY service—Shirt service. Pontiac Laundry. 540 S. Telegraph. FE 2-8101.

Landscaping 21

A-1 ACE TREE SERVICE. Removal and trimming. Get our bid. FE 2-7186 or FE 8-9735.

Moving and Trucking 22

1-A Reduced Rates
Local or long distance moving. SMITH MOVING CO. FE 4-4864

A-1 MOVING SERVICE
Reasonable rates. FE 5-3458

HAULING AND RUBBISH, $2 a load. Anytime. FE 4-0364.

HAULING & RUBBISH, NAME your price. Any time. FE 8-0095.

LIGHT AND HEAVY—TRUCKING. Rubbish, fill dirt, grading, sand, gravel and front end loading. FE 2-0803.

O'DELL CARTAGE
Local and long distance moving. Phone FE 5-6806

Trucks to Rent
TRUCKS, TRACTORS AND EQUIPMENT
½-Ton Pickups. 1½-Ton Stakes
Dump Trucks Semi-Trailers
Pontiac Farm and Industrial Tractor Co.
825 S. WOODWARD
FE 4-0461 FE 4-1442
Open Daily Including Sunday

UNWANTED ARTICLES PICKED up free of charge. FE 5-4638.

Painting & Decorating 23

1ST CLASS PAINTIND AND DECorating. Cash or terms. UL 2-2940.

1ST CLASS DECORATING, PAINTing and wall papering. FE 4-0255.

A LADY INTERIOR DECORATOR. Papering. FE 8-0343.

A-1 PAINTING & DECORATING. Paper removed. FE 4-6918.

A-1 PAINTING, INTERIOR, EXterior 10 per cent disc. for cash. Guaranteed. Free est. FE 4-9205.

AAA PAINTING & DECORATING, 26 years' experience. Reasonable. Free estimates. Phone UL 2-1398.

PAINTING, PAPERING REMOVal. Washing. FE 2-2312.

PAINTING, PAPERING, WALL cleaning, paper removed. B. T. Sandusky. FE 4-7145.

PAINTING INT. & EXT. PAPER hanging. Mason Thompson. FE 4-8364.

Television Service 24

CREST TV & RADIO, 1 HOUR service. FE 5-5270.

DAY OR NIGHT TV SERVICE. FE 5-1296 or FE 5-8390 M. P. STRAKA

JENSEN'S TV SERVICE, AFTERnoon & evening. Call FE 2-0495.

WALKER & GARY RADIO & TV. FE 8-0071. 188 N. Johnson.

Upholstering 25

EAKLE'S CUSTOM UPHOLSTERing, 8174 Cooley Lake Rd. EM 3-2641.

AL'S UPHOLSTERING
FE 4-8797

THOMAS UPHOLSTERING
297 NORTH PERRY ST.
FE 5-8888

Lost and Found 26

$25 REWARD FOR RETURN OR INformation leading to return of 2 1 year old female Walker foxhounds. Shy nature. Lost Dec. 18. FE 5-9335, or FE 4-1478.

LOST: BROWN BOXER PUPPY. Sat. Vic. Drayton Plains, Oakvista. OR 4-0276.

LOST: 3 MALE BEAGLES, VICINITY Adams and S. Blvd. 1 red and 2 black blankets. UL 2-2313.

LOST: GERMAN SHEPARD, 2 years old, female, black with white left front paw. Vicinity of Fisher Body. FE 5-8945.

LOST: WHITE SPITZ WITH TAN markings behind ears & on hip. FE 5-3569.

LOST: WHITE BEAGLE WITH black & brown markings, answers to Prince. In vicinity of Bald Mountain area. Reward. LI 9-4612

LOST: MALE IRISH SETTER. Chapola Shores vic. Reward. FE 8-6340.

Notices & Personals 27

A A PRIVATE DETECTIVES Don't worry. Know the facts. Expert shadowing. FE 5-5201.

DAINTY MAID SUPPLIES — 730 Menominee. Mrs. Wallace. FE 5-7805.

Notices & Personals 27

ANY GIRL OR WOMAN NEEDing a friendly advisor. Phone FE 2-5123 after 5 p.m. or if no answer. FE 2-8734. Confidential.

AEROTREDS
KNAPP SHOES
Fred Herman OR 3-1592

HAND KNITTING, CROCHETING, and sewing. OR 3-3984.

HAPPY NEW YEAR EVERYONE! Dorothy's 500 N. Perry FE 3-1244

Lost and Found 26

INVEST $50 NOW—WORK 2 HOURS per day — earn at least $100. If you own your car and are between ages 35 to 65, willing to learn and work, you can be financially independent in a business of your own within 3 years. Investigate! Phone FE 4-9227 for appointment.

IN DEBT?
IF SO
LET US
Give You 1 Place to Pay
Ease Your Mind
WE ARE NOT A
LOAN COMPANY
MICHIGAN CREDIT
COUNSELLORS
RM. 716 PONTIAC STATE BANK BLDG. FE 5-0456
Member
American Assoc. Credit Counsellors
Michigan Assoc. Credit Counsellors

LOSE WEIGHT SAFELY AND economically with newly released Dex-A-Diet tablets. 98 cents at SIMMS.

WORRIED OVER
DEBTS?
Then consolidate all your bills & have 1 place to pay.
BUDGET SERVICE
FE 2-0900. 18 W. Huron St.
Over Connolly's Jewelers

OFFICE & SCHOOL SUPPLIES
Gifts—Party Favors—
WEDDING NEEDS
—Greeting Cards—Stationery—
BOOKS, OIL PAINTS
'BACKENSTOSE'
19 East Lawrence. FE 2-1414

Wtd. Children to Board 28

A-1 LICENSED HOME, DAY OR 24 hr. care. FE 4-5515.

WILL CARE FOR CHILDREN IN MY licensed home by the hr., day or wk. OR 3-8490.

Wtd. Household Goods 29

ALL TYPES OF USED FURNITURE urgently needed. FE 2-8855 or OR 3-7810, evenings.

CASH FOR FURNITURE AND APpliances. Odd pieces or housefull. Prompt, courteous service. FE 4-7881.

BARGAIN HOUSE NEEDS NOW. Used furn., TVs & appliances. Top prices. Please ph. FE 2-6842.

ELECTRIC MOTOR SERVICE Repairing and rewinding. 218 E. Pike. Phone FE 4-3981.

FURNACES CLEANED AND serviced. C. L. Nelson. FE 5-1788.

KIRBY VACUUM CLEANER SERVICE
By authorized factory distributors. Phone FE 5-9243. The Kirby Co., 2617 Dixie Highway.

PLASTERING—NEW OR REPAIR. Work guaranteed. FE 5-0394.

SEWING MACHINES AND VACUum cleaners repaired. Parts and expert service available for all makes. All work guaranteed. Capitol Appliance. FE 5-9407.

SAWS MACHINE FILED
Manley Leach. 10 Bagley St.

Dressmak'g & Tailor'g 17

ALTERATIONS. FE 4-5665. 27 Florence Ave., Pontiac.

DRESSMAKING, TAILORING, ALterations. Mrs. Bodell. FE 4-9053.

TAILORING, ALTERATIONS FOR men & women. Dressmak'g & fur repair. FE 5-2538. Edna Warner.

Laundry Service 20

COMPLETE FAMILY LAUNDRY service—Shirt service. Pontiac Laundry. 540 S. Telegraph. FE 2-8101.

Landscaping 21

A-1 ACE TREE SERVICE. Removal and trimming. Get our bid. FE 2-7186 or FE 8-9735.

Moving and Trucking 22

1-A Reduced Rates
Local or long distance moving. SMITH MOVING CO. FE 4-4864

A-1 MOVING SERVICE
Reasonable rates. FE 5-3458

HAULING AND RUBBISH, $2 a load. Anytime. FE 4-0364.

HAULING & RUBBISH, NAME your price. Any time. FE 8-0095.

LIGHT AND HEAVY—TRUCKING. Rubbish, fill dirt, grading, sand, gravel and front end loading. FE 2-0803.

O'DELL CARTAGE
Local and long distance moving. Phone FE 5-6806

Trucks to Rent
TRUCKS, TRACTORS AND EQUIPMENT
½-Ton Pickups. 1½-Ton Stakes
Dump Trucks Semi-Trailers
Pontiac Farm and Industrial Tractor Co.
825 S. WOODWARD
FE 4-0461 FE 4-1442
Open Daily Including Sunday

UNWANTED ARTICLES PICKED up free of charge. FE 5-4638.

Painting & Decorating 23

1ST CLASS PAINTIND AND DECorating. Cash or terms. UL 2-2940.

1ST CLASS DECORATING, PAINTing and wall papering. FE 4-0255.

A LADY INTERIOR DECORATOR. Papering. FE 8-0343.

A-1 PAINTING & DECORATING. Paper removed. FE 4-6918.

A-1 PAINTING, INTERIOR, EXterior 10 per cent disc. for cash. Guaranteed. Free est. FE 4-9205.

AAA PAINTING & DECORATING, 26 years' experience. Reasonable. Free estimates. Phone UL 2-1398.

PAINTING, PAPERING REMOVal. Washing. FE 2-2312.

PAINTING, PAPERING, WALL cleaning, paper removed. B. T. Sandusky. FE 4-7145.

PAINTING INT. & EXT. PAPER hanging.

Rent Apts. Unfurnished 38

FINE BRICK, LOWER APARTment West side, 6 large rooms, tile bath, heat furnished. Month to month or lease available. $125 per month. Call Realtor Partridge, FE 4-3581.

Heat Furnished

Three rooms, plus kitchen & bath. All have one separated bedroom. As low as $50 per month. Also 5 rm. 2 bedrm., plus kitchen & bath. Clean and attractively decorated. Cozy steam heat, lots of hot water and laundry facilities in building furnished. DOWNTOWN. One block E. of Michigan Bell. Children welcome. Also 22 Apt. building for adults only. Over 100 different units to serve you. Also comm'l and Indust. Rentals.

SLATER APTS.

53 N. PARKE ST.
FE 4-3546
After 5 and Sundays, See Caretaker, Mr. Carroll, A1 Arcadia Ct.

LIVING ROOM, BEDROOM kitchenette, private bath & ent. Util. furn. Working couple or bachelor. 429 N. Paddock St. at Perry.

NICE UNFURNISHED APARTMENT. Stove & refrigerator furnished. Plenty of parking space. Apply 57 Mechanic.

GLORIA APARTMENTS

ORCHARD COURT APARTMENTS

Furnished & Unfurnished
— 1 BEDROOM —
"Rent Greatly Reduced"
—AIR CONDITIONED—

- Pontiac's most exclusive modern West Side apartment development.
- Balcony-type building with individual entrance.
- Beautiful kitchens, with metal cabnets in decorator colors with plastic tops. Stove and refrigerator furnished.
- Auto. heat and hot water (soft) furnished. Kitchen fan, master TV aerial and many other fine features.

— ADULTS ONLY —
Manager, 19 Selmer St., Apt. 6
FE 8-6918
Open Daily & Sun. 10 a.m. - 9 p.m.

PRIVATE, 4 ROOMS & BATH, N. Johnson, $36 a mo., 1 child welcome, FE 2-5333.

Upper Flat—Heated

3005 AUBURN AVE. AUBURN HTS. Living room, dinette, bedroom, kitchenette and bath. Front and rear private entrances. Garage. Attractive four-family building. $75 per month. References required. FE 3-7101 or FE 5-8985.

UNFURNISHED APT. FOR RENT. Heat, gas & lights furnished. FE 4-6433, 55 Williams.

WEST SIDE

3 rooms, bath. Washer, stove and refrigerator. Second floor. All utilities furnished. OR 3-7193.

Rent Houses Furnished 39

2 BEDROOM, OIL HEAT. FURnished. MY 3-2895.

2 OR 3 MOS. COUPLE ONLY MUST be reliable. Near airport. OR 3-9144.

2 BEDROOM MODERN, PARTLY furnished. MA 5-3000.

2 BEDROOM, VERY MODERN and clean. 10 miles West of Pontiac, to July 1. EM 3-0430.

3 RMS., MODERN, $9 WEEKLY. Pontiac, FE 3-7373.

3 ROOMS, BATH. GAS HEAT. Part new furniture. $270 Hatchery Rd., Drayton Plains.

3 BEDROOM FURN., OR UNFURN. Downtown Pontiac, FE 5-5094.

4 ROOMS AND GARAGE. 4840 Fenmore. Lake privileges, Crescent Lake. FE 5-7278.

DECORATED 3 ROOMS AND BATH Near Crescent Lake. FE 2-6919.

FULLY EQUIPPED FOR THE WINter. Children welcome. OR 3-4163.

KEEGO HARBOR

1896 Cass Lakefront Dr. Attractive 6 rooms with fireplace. Children welcome. $18 wk.

SMALL HOUSES FOR RENT. Inquire at 1676 Taylor Rd., ask for Lonnie Weaver. FE 4-2031.

WALLED LK. MOD. CONV. NR. Village. 2-bedrm. $14 wk. MA 4-2293.

Rent Houses Unfurn. 40

1-A-1 RENTALS
2-BEDROOM DUPLEX
Automatic Heat — Full Basement
WILL DECORATE
$75 PER MONTH
FE 4-7833
844 EAST BLVD N
AT VALENCIA

2 BEDROOM, ROMONA TERRACE. $68 Mo. Phone FE 4-1559.

2 BEDROOM RANCH HOME. Automatic oil furnace and water heater. Clean. Garage. $85 month. FE 8-4402 or FE 4-0370.

2 BEDROOM, 5224 PONTIAC LAKE Rd., $65. Holly MElrose 7-7922.

2 BEDROOMS. MODERN. $55 month. FE 2-0740.

2 BEDROOM HOUSE, LOCATED IN Waterford. $65. MA 5-4101, after 6 p. m.

2 BEDROOM HOUSE, $60 PER MO. 2876 Lapeer Rd. OR 3-1018.

2 BEDROOM MODERN. WHITE Lake area, $55 per mo. Call J. A. TAYLOR, Realtor. OR 4-0306.

2 BEDROOM HOUSE
EM 3-3474

2 BDRM. BRICK UPPER & LOWER Duplex. Heat furnished. Garage. FE 2-2909.

3 BEDROOM LAKE PRIVILEGED home Union Lake area. $70 month. FE 5-6745.

3 BEDROOM HOME, BASEMENT and garage. Close to school. Located at 3200 E. Walton Blvd. Apply at 118 Edison Street.

3 RM. CLEAN HOUSE, ELEC range, refrig., picture window. No pets. $60. OR 3-4330.

3 BEDROOM WITH 2 CAR GArage in Clarkston. $95 per month with option to buy. Big Bear Construction. FE 3-1833.

3 BEDROOM, BRICK RANCH IN Waterford, 2 car garage. OR 3-2159.

3 ROOM HOUSE
EM 3-0529

4 ROOMS & BATH. CALL FE 2-9832.

4 BEDROOM FARM HOUSE, EAST Square Lake Road, modern, $80 per month. FE 2-6475.

5 LARGE ROOMS, NICE LOCATION, Keego, automatic gas furnace. Inq. 923 W. Huron. FE 4-7500.

5 ROOM HOUSE, GAS HEAT. 53 Osmun, FE 5-3009.

5 ROOMS & BATH. FULL BASEment. Oil heat & garage. Call between 12 & 6, FE 2-2965.

5 ROOMS, OIL HEAT. NEWLY DECorated, near Pontiac Motor. Call OR 3-7711.

5 ROOMS, AUTOMATIC OIL heat, close in. $60. Adults. 217 Chandler.

5 ROOM FLAT, MODERN, OIL heat, West side. 249 Liberty. FE 2-0022.

6 ROOMS, 3 BEDROOMS, OIL heat, 100 W. Howard. Near Baldwin. Call owner, OA 8-2918.

6 — LARGE ROOMS, BRICK TERrace, full basement, newly decorated. $55 mo. FE 2-6245.

5 RM. MODERN IN KEEGO. Inquire 22 Auburn.

6 RM. HOUSE ON BUS LINE. Auto. gas heat. Children welcome. $75 month. FE 8-1664.

6 ROOM HOUSE FOR RENT, 67 Witherfield. Inquire at 738 West Huron.

BEAUTIFUL RANCH HOME OVER looking lake, reasonable, immediate possession. FE 5-4058.

COLORED
5 room home, just remodeled. Everything new. Good bus service. Renter must have good job security. FE 8-2534.

CARROL LAKE, SMALL HOUSE, $45 mo. MA 4-1202 or MA 4-2555.

ALL MODERN 5 ROOMS ON 1 floor in Keego Harbor. $60 per month. FE 8-2524.

ATTRACTIVE 4 ROOM, 1 BEDRM. house, full basement, gas heat. East side on bus line. OR 3-3123.

FOR RENT—SMALL LAKEFRONT home with attached garage. OR 3-8156.

HOUSE FOR RENT OR SALE — 2 bedroom, living room carpeted. Orhard Lake vicinity. EM 3-5861.

HANDY LOCATION
FE 2-1250

Income

Neat & clean, completely furnished 2 family. Private entrances & bath. Automatic heat, 2 car garage. Approximately $175 monthly income. Priced $8,050. Easy terms.

WILLIS M. BREWER
JOSEPH F. REISZ, SALES MGR.
94-96 E. Huron St. FE 4-5181
Eves. FE 8-0823 or FE 8-8064

MODEST MAIDENS By Jay Alan



"Oh dear, and me on a diet!"

Rent Houses Unfurn. 40

KINNEY STREET NEAR OAKLAND. 2 bedroom frame, oil furnace, utility room, storms & screens, $65 month. FE 8-6819.

LOVELY HOUSE, 5 ROOMS AND bath. Williams Lake area. References preferred. FE 2-7362.

LARGE 3 BEDROOM, 1815 WARD Road off Orchard Lake Road, ½ block from school. Built-in oven and built-in range, storm windows and screens. Rent with option to buy. Must be seen to appreciate. Big Bear Construction. FE 3-7833.

MODERN 3 ROOM HOUSE. GARDEN spot. FE 5-0492.

MODERN DUPLEX, ROCHESTER. 3 bedroom apartment. Newly dec. Auto. heat. Ref. OL 6-0851.

MODERN UPPER 4 ROOMS AND bath. Newly decorated. Excellent location. Plenty parking space. Reasonable rent. Couple only. 1375 Scott Lake Road. FE 4-9367.

ON 567 LaLONE CT. 5 ROOMS, partly furnished. $60 mo. OR 3-1556.

SAM WARWICK HAS IN SYLVAN Lake, 3 bedrm. brick. Carport, lake privileges, $125. 2 bedrm. at $100 Lease. FE 4-5090 & FE 2-2105.

UNFURNISHED: 3 BEDROOM suburban bungalow, all on one floor, automatic heat and hot water, immediate possession. $85.00 per month, 2 months in advance.

Unfurnished: 3 room bungalow, west suburban, all on one floor, automatic heat and hot water. $65.00 per month available now.

"Bud" Nicholie, Realtor
49 Mt. Clemens St.
FE 5-1201 or FE 2-2326

WALLED LK. MOD. CONV. NR. Village. 2 bedroom, $12 wk. MA 4-2293.

YEAR AROUND HOME ON DIXIE Lake, 14 mi. north of Pontiac. Stove and refrigerator furnished. Garage, 1 bedroom. Ideal for couple. $70 per mo. MA 5-9721.

For Rent Rooms 42

1 STUDIO ROOM FOR LADY. Everything furnished. Linen service. Automatic heat. $9 wk. 77 Douglas. FE 4-3181.

AT BUS STOP LGE. FRONT RM. Everything for convenience. FE 5-7332.

CLEAN, WARM RM. REASONABLE. FE 2-0444. 30 Norton.

GENTLEMAN, ROOM, NICE PRIvate home. Close in. FE 2-6514.

HOUSEKEEPING, COMFORTABLE private, near town. FE 2-7503.

HOTEL ACCOMMODATIONS, MEN Reasonable. 141½ Oakland.

LARGE SLEEPING ROOMS FOR man, 82 N. Johnson, FE 5-9386.

LARGE BEDROOM, FOR COUPLE or 2 girls, TV, private bath, front entrance on bus line. Also bedroom for 1 person. FE 2-5866.

ROOM FOR RENT, NEAR PONTIAC plant, FE 2-3668.

Rooms with Board 43

ROOM WITH BOARD FOR 1 OR 2 gentlemen. FE 2-3429.

VERY CLEAN HOME, GENTLEman only. TV. FE 5-0377.

Convalescent Homes 44

EXCELLENT HOMES FOR ELDERly people — large private rooms, nurses' care. FE 5-8371.

Rent Stores 46

40x80 — ON TELEGRAPH ROAD across from Tel-Huron shopping center. Large paved parking area. Perfect retail or wholesale location. You can sell absolutely anything here! See Realtor Partridge, 1050 W. Huron. FE 4-3581.

FOR RENT: STORAGE SPACE, close to downtown, paved street. 37x60. C. B. Building with concrete floor, available now. Call Bud Nicholie, Realtor, FE 5-1201.

ULTRA-NEW STORES, WEST SIDE. FE 2-2144

Rent Office Space 47

2ND FLOOR, 9 ROOMS OF OFfice space all or part, in heart of downtown area. Corner location, Lawrence and Perry Streets. Pontiac Community Finance Company. Call John Lee. FE 8-0421.

NEW OFFICES—WEST SIDE. FE 2-2144.

For Sale Houses 49

2 BR HOME, OFF CRESCENT LK. Rd., garage, basement. Large lot, $500 down. FE 2-0901.

2 BEDROOM STARTER HOME, septic tank all in, wiring done. 1½ blocks from Mandon Lake. $100 our equity. Take over payments. $47 monthly. Call EM 3-0332.

2 BEDRM. HOME WITH PARTLY finished upstairs, fireplace, new gas furnace, near MSUO, by owner. FE 5-3005.

2 BEDROOM—KEEGO HARBOR $55 mo. $300 dn. Price, $6,250. FE 4-3941 Evenings FE 4-9212

2 BEDROOM, LARGE LIVING room, oil heat. Nicely landscaped, storms & screens. West suburban, $8,500. GI nothing down; $42 per mo. Taxes & insurance included. OR 3-8021.

3 BEDROOMS

Full bath Basement. Automatic oil heat. Garage. Both buildings aluminum siding. 2 lots. Only $10,000 with terms.

CUCKLER REALTY
236 N. Saginaw FE 4-4091

3 BEDROOM — FAMILY ROOM. Fireplace. 1½ baths. On large corner lot near Union Lake. $20,900 with $3,700 down to new FHA mortgage.

John J. Vermett

REALTY
9203 Commerce Rd. EM 3-6466

5 BEDROOMS, ENCLOSED FRONT porch, utility room, 2 car garage. Owner, no brokers. FE 4-1270.

4 RMS., BATH, UTILITY RM., ON Perry St., Small down payment. FE 2-9703.

4 BEDRM. BRICK, 1½ GARAGE, gas heat, $15,995, $2,995 down, 3031 Deland St. Drayton Plains, OR 3-4663.

$100 DOWN

2 bedroom modern, almost new home, oil furnace, vacant, off Joslyn. Nice lot, full price $7,650. FE 5-5643.

$475 DOWN

and $55 per month. All modern 5 room bungalow at 3062 Grove Court, Keego Harbor. New roof, new 105 ft. well, new bath. Immed. poss. Ph. FE 8-2524.

$475 DOWN

and $55 per month. All modern 5 room bungalow at 363 Grove Court, Keego Harbor. New roof, new 105 foot well, new bath. Immed. poss. Ph. FE 8-2524.

For Sale Houses 49

$750 DN. — EXCELLENT 2 bedroom home, oil furnace, paved street. Full price $8,950.

$1,000 DN. — Fine 2 bedroom home, oil furnace, carpeting, drapes, stove, refrigerator, large lot, paved road. Only $8,500. Owner leaving state.

ROCHESTER - UTICA AREA. Beautiful nearly new 2 bedroom brick rancher with dining room, fireplace, marble, window sills, heated breezeway, attached garage. Must be sold. Priced at less than actual cost. Full price $19,750. Terms.

H. P. HOLMES, INC.

2531 S. Lapeer Rd. FE 5-2953

BY OWNER

6 rooms and bath, unfinished upstairs for 2 bedrooms, located on corner lot across from public school. Near Cass Lake. New gas furnace and completely redecorated. Will handle with small down payment. FE 4-9587.

$5 DOWN. 6 ROOMS AND INcome. 194 N. Mill. FE 4-0219.

BIRMINGHAM AREA, 3 BEDrooms, full basement, large dining area, aluminum siding, finished recreation room, modern formica & stainless steel kitchen. Many extras. Vacant. $12,950. By owner. 1854 Webster, Birmingham. MI 4-2353.

BY OWNER, WEST SIDE OTTAwa Hills, 6 rooms, 1½ baths, 2 car garage. Close to shopping center and schools. Will consider land contract or lease. FE 4-2579 or FE 2-8215.

BARGAINS

Large income. North end. 9 rooms. 2 baths, garage. Good rental section. $9,500. $1,250 down.

Off Auburn. Large 5 rooms, oil furnace, paved street. Immediate possession $5,450. Easy terms.

PONTIAC REALTY

737 Baldwin FE 5-8275

Custom Built Homes

See our models. Pontiac, Rochester & Utica areas. Also remodeling & repairs.
PEASE BUILDERS
974 Emerson, Pontiac FE 8-8845

CUSTOM BUILT LAKE HOMES. Twin Lakes Village. W. of Pontiac Starfire Big. Co. EM 4-6531.

DRAYTON WOODS—JUST THREE years old, in rustic setting with a view—3 bedrooms, 18-foot kitchen with built-in range. Ceramic bath. Lots of storage. Extra lavatory in basement. Garage.

Leslie R. Tripp, Realtor
75 West Huron Street
FE 5-8161 or FE 8-6252

ENJOY THE NEW YEAR

CLARK REAL ESTATE
Closed Thursday afternoon and all day Friday — Open Saturday & Sunday.

TRI-LEVEL 3 BEDROOM MODEL — will duplicate. See model, 1455 Glenwood, Sylvan. A. M. Catell, EL 6-1535.

IMMEDIATELY AVAILABLE, 3 bedroom home, recreation room, den, garage. Adjoining Clarkston High. Beautiful suburban location. $1200 down, $65 monthly. FE 5-1661.

NEW HOUSE. 611 KENILWORTH, close to Mt. Clemens. 3 bedroom, full basement, automatic oil heat. FHA terms, $650 down, $84 per month. FE 4-2521, after 5 FE 5-1172.

FOR RENT, LEASE-OPTION OR sale. 383 Beechland. 4 room modern home. Nicholie & Harger Co., FE 5-8183.

EASY TO HEAT
2 bedroom ranch on 60x200' lot. City water, low taxes, new school, $8,250 with $500 down. PHONE OR 1-7511, FRANK SHEPARD, REALTOR.

HOUSES FOR SALE BY OWNER and builder James Dodd, 37 Dwight Street. FE 4-5425. (2) 3-bedroom brick homes. One at 1411 and one at 1421 Rosedale, Sylvan Village. 3-bedroom home, 4 lots, and 2 car garage. 681 Conklin Road, Lake Orion. One 2-bedroom at 2891 Watkins Lake Road. Shown by appointment. FE 4-5425.

NEAR UTICA, 3 BEDRM. BSMT. attached garage, 4 lots, FE 4-6844.

NORTH END, 4 BEDRM. BEAUTY shop optional. FE 5-1448.

NO MONEY DOWN

Will build a starter home on your lot. Any size. Full basement. Route wiring. Your plans or ours. OR 3-7036.

RUSS McNAB ART MEYER

Near General Hospital

4 bedroom, oak floors, natural fireplace, glassel-in front porch, 2 car garage. Must sell. $2,500 down.

Paul M. Jones, Real Est.
832 W. Huron
FE 4-8550 FE 8-1275

NEARLY NEW. 3 BEDROOM HOME in Drayton Plains. 3200 Warren Drive anytime after 6.

NEW QUALITY HOME

West suburban. 3 bedroom brick. Full walk out basement. 2 baths, Built-ins, Garage. Call for appointment. FE 4-9681. Nelson Building Co.

OPTION TO BUY

We have 3 new homes we will rent with lease option, $85 per month. 3 bedrooms, full basement, near schools, 1 on Williams Lake Road. These are very nice homes ready to move in. You must have good credit & steady work.

We will take free & clear property in trade. Brokers protected.
ARTHUR C. COMPTON & SONS
FE 2-7058

OPPORTUNITY KNOCKS BUT ONCE

321-323 N. PERRY ST.
A real good investment, 2 family duplex. 6 rooms & bath each side. Everything separate. 1 side vacant for new owner to move in. Excellent condition. $9,750. $1,500 down.
PERSONALIZED HOMES.
FE 8-2209

Suburban Living At Its Best

Your future home is the (CONVERTIBLE 24)
W. W. ROSS HOMES
OR 3-8021

SEE THE "VIKING" AT JUDAH Lake Estates. FE 2-0122.

SEASON'S GREETINGS

TO ALL OUR
FRIENDS AND CUSTOMERS
C. PANGUS, REALTOR
2160 M15, Ortonville, NA 7-2815
Closed 'til Jan. 2, 1960

For Sale Houses 49

JACK LOVELAND

2188 Cass Lake Rd. FE 2-4878

Home for Large Family

You'll feel at home when you first walk in. Lovely living room, dining room which suggest hospitality and a modern kitchen, 4 spacious bedrooms, automatic heat, garage, very convenient west side location. $15,500.

Elizabeth Lake Estates

Very lovely modern brick with breezeway and attached garage. 3 bedrooms, 2 baths, lake privileges. $16,800. Terms.

WILLIS M. BREWER
JOSEPH F. REISZ, SALES MGR.
94-96 E. Huron St. FE 4-5181
Eves. FE 5-8064 or FE 8-0823

VACANT

INDIAN VILLAGE — Easy to buy on FHA terms! Lge. rooms, 18x13 living room, 12x12 dining room, both carpeted. Attractive kitchen. Oil heat. Double garage. CALL NOW TO SEE!

LIST WITH
Humphries
83 N. Telegraph Open Eves
FE 2-9236
MULTIPLE LISTING SERVICE

MULTIPLE LISTING SERVICE

O'NEIL

Start . . .
The New Year with a Home of Your Own!

MAKE THIS OWNER'S TRANSFER your good luck, a chance to move into this spick & span 3 bedroom brick home. Nicely carpeted living room, hall & dining L, very nice kitchen with table space. Full basement, gas heat, incinerator & water softener. Large fenced lot. Priced at $16,300. Don't wait!

OR

HOW ABOUT WATERFORD High area 3 bedroom brick with full basement. Carpeted living room, hall & bedrms. Modern kitchen, good size dining rm., 2 car garage on nicely landscaped lot. Priced at $15,900.

OR

HOW ABOUT THIS 3 bedroom ranch with carport? Carpeted living room & dining L. Tile bath, utility 11.8x8. Large lot, beautifully landscaped. Priced at $12,500 with terms.

OR

PERHAPS YOU WANT something smaller. Here's a nice 2 bedroom bungalow in the Drayton area for $13,500 that has about everything. Carpeted living room with fireplace. 2 better than average size bedrms., basement, 1½ car garage & large lot with nice garden including berries. Owner retiring. Terms can be arranged.

OR

LESS MONEY? Then try this 2 bedroom bungalow for $6,950 with $600 down. $66 per month. Real neat & clean. Basement & gas heat.

RAY O'NEIL, Realtor
262 S. Telegraph Rd. Open 9-9
FE 3-7103 FE 2-1539

"SMITH"

WEST SIDE
Well located on Waldo Street 4½ rms. and bath with part basement & garage. Landscaped lot Ideal for widow or elderly couple Low heating cost and taxes. Price reduced to $8,500. terms.

NEAR PONTIAC HIGH
Large family home in excellent condition, on a choice corner lot Full basement, gas heat and hot water. 1-car garage. Carpeting and other features included at reduced price on reasonable terms.

EAST SIDE-PAVED STREET
6 rms. frame, insulated brick siding, full basement, storms and screens. Oil furnace. Near bus line. Needs minor repair and decorating. $5,950. $300 down.

Rolfe H. Smith, Realtor
244 S. Telegraph FE 3-7848
Evenings MA 5-6431.

NICHOLIE & HARGER CO.

NEAR WALLED LAKE
3 bedroom brick ranch er and lavatory. Carport with carport. Ceiling to floor glass doors off dining area Master bedroom with shower and lavato y. Carport. Just decorated. An excellent home for only $13,500 with $500 down — Balance on FHA.

CLARKSTON AREA
Ranch homes — Some with basements — 1½ baths — Just decorated. Brick 3 bedrooms. No down payment—Closing costs about $250.

NORTH END
2 bedrooms. Full basement. Hardwood floors. Tile bath. Just decorated. About $225 down and vacant.

THURSDAY EVENING CALL
FE 2-7273
Ask for Mr. Castell

53½ WEST HURON
FE 5-8183

HAYDEN

PONTIAC WATKINS ESTATES. Large 3 bedroom home on landscaped lot 100' x 150'. Breezeway. 1½ car garage. 6 large closets. Oil furnace. $13,300. Terms.

WEST SIDE. 5 room 2 story older home in need of repair. Basement. 2 car garage. $3,950. Cash. Money to be made on this one. Immediate possession.

NEAR ST. MISHAEL Good 2 bedroom older home. Separate dining room. Basement. Gas furnace and water heater. Garage. $8,500. Terms.

DUCK LAKE. Clean 2 bedroom home. Stool & lav. Elec. water heater. Full price $4,950, with terms. Across the street from nice beach.

OFF ELIZABETH LK. RD. Seven 50' lots with lake privileges. 2 B. R. hbme. Full price $4,583. Terms.

OFF WALTON Near M. S. U. O. 4 rooms and utility on 1st floor. 1 large room on 2nd. floor. Gas furnace. Floor coverings go. Large lot. $7,600 with $1,500 down.

J. C. HAYDEN
Realtor
Open 9 to 7 P. M.
86 E. Walton FE 8-0441

Move into a new home in 1960. No money down. 3 bedrooms, full basement. Wilson Real Estate. FE 2-3953, EM 3-6556.

For Sale Houses 49

MULTIPLE LISTING SERVICE

ARRO

East Suburban
2 bedroom home, oak floors, full bath, gas heat, large wooded lot, school bus at the door. Only $750 down.

Save $$$$
On the fuel bill on this neat 2 bedroom bungalow. Aluminum storms and screens, gas furnace. Cost less than $100 per year to heat.

Lake Privileges
On Elizabeth Lake if you move into this 2 bedroom home, in excellent condition. Large heat glassed-in porch, beautiful wooded lot.

ARRO REALTY
TED McCULLOUGH, REALTOR
5143 Cass-Elizabeth Rd.
FE 5-1284 FE 4-3844
Open 9 a.m. to 8:30 p.m. Sunday 1-5

Partridge

IS THE "BIRD" TO SEE

Happy Holiday

and after the holiday hub-bub subsides, come in and let us show you how to make each week a "Happy Holiday!"

FROM
Partridge
AND ASSOCIATES
BUSINESSES THRUOUT MICH.
1050 W. HURON FE 4-3581

ANNETT

Only $150 Down
Good location near Longfellow School. 2 bedroom home with large living room, kitchen, bath & utility. Oil heat, alum. storms & screens. 2 wooded lots.

Donelson Park
Brick ranch on large landscaped corner lot. Owner retiring. 3 bedrooms, living room, fireplace, dining L, wall-to-wall carpeting, ceramic bath, model kitchen with snack space, 10 x 17 heated breezeway, utility room. Luxair gas heat. 1½ car garage. Terms.

Near Fishers
2 bedroom bungalow with pine - paneled recreation room, living room, modern kitchen, tile bath, gas heat, fenced yard. $10,900, terms.

10 Acres North of City
500 fruit trees & berries Property all fenced, nearly new white ranch, living room. Heatalator fireplace, picture window, carpeting, dining L, large bedrools with closets. Tile bath, model kitchen, dry basement, Coleman FA oil heat. Attached garage, tool house, heated dog kennel. $30,000, terms.

ROY ANNETT, INC., REALTORS
28 E. Huron St.
Open Evenings; & Sunday 1-4
FE 8-0466

STOUT'S

Best Buys Today

BE PROUD

Pride of ownership is one of our most cherished possessions. Start the New Year right and buy a home of your own. This 3 bedroom, full basement brick rancher is such a home to be proud of. The tastefully decorated living room is luxuriously carpeted, there is a cute spick 'n' span eating space kitchen and gleaming oak floors greet you upon entering the nice sized bedrooms. Many other features are offered at only $17,900.

INCOME

This is one of the few properties that will show a good return to the large family. There is a living room with natural fireplace. Large kitchen and 3 bedrooms for your living quarters and a nice 3-room apartment to help you with the house payments. Priced at only $10,000 with $1,500 down.

3 CHOICES

Of homes just off Joslyn, north of Pontiac. One is a 8-room home needing some minor repairs and $300 down will handle; the other two are 4 rooms and bath each and are ready to go. $500 on one and $650 down on the other will move you into these homes. Call now for the low, low full price.

Warren Stout, Realtor
77 N. Saginaw FE 5-8165
Open 'til 8:00 P.M.

COLORED

4 BERDOOMS and fireplace are included in this nice spacious home across Orchard Lake. This is a back porch upstairs, off one of the large bedrooms. Wall to wall carpeting in living and dining rooms and den on main floors. Large kitchen. Full basement with auto. Oil heat. Storms and screens included. Extra lot. Side drive and 2 car garage. Landscaped. See our sign on Lorraine Court. Owner wants you to make an offer.

A BEAUTY can be yours in 1960 This 3 bedroom home across Orchard Lake has wall to wall carpet, fireplace, auto. dish washer and gas inSinerator for rubbish disposal. Enclosed front porch. Aluminum siding with permastone make a stunning exterior. Attached 1½ car garage. Lot 58 x 197 completely fenced with beautiful trees, flowers, and shrubs. Owner is asking $12,000 total price with your offer as down payment and monthly notes.

$800 IS ALL the down payment on this 5 bedroom home which can be used as a single home or income. Located at 252 Elm Street. This good buy is recently redecorated inside. Vacant — Move in tomorrow.

7 BEDROOM BRICK on Crystal Lake drive. Enclosed front porch and fireplace included. Between Motor and Bagley streets. Also included are 2 gas stoves and 2 refrigerators. Owner wants to sell immediately—No reasonable offer refused.

A REALLY NICE home at 176 Wall with 3 bedrooms and enclosed paneled front porch. 1½ car garage. Fenced in back yard. Only $860 down with payments of $70 per mo.

AN INCOME OR large single family home. Located at 272 Ferry. Private entrance to upstairs apt. 4 bedrooms for family living — Or 2 up and 2 down for income. 1½ baths. Full basement, auto. oil heat. Owner wants you to make an offer. Property vacant — Move in tomorrow.

BRICK RANCH HOMES — 3 bedrooms, tiled bath modern kitchens. Full basements with auto. gas or oil heat. Located on E. Blvd. Heights near Mt. Clemens and N. E. Blvd. Only $100 down with good job and credit.

ASSOCIATE BROKERS
INVESTMENT COMPANY, INC.
443 ORCHARD LAKE AVE.
FE 8-9663 After 5: FE 8-1909

$9,500

Will build 3 bedroom ranch style home on your lot. Full basement, oak floors, tile bath, birch cupboards. OR 3-7036.

RUSS McNAB ART MEYER

For Sale Houses 49

ONLY $60 PER MONTH

—2 BEDROOM—
—Full Basement—
"BRICK"
FULL PRICE
$7,500
—SALES OFFICE—
544 EAST BLVD.
SELDEN-EQ. Agent
FE 4-7833

CLARKSTON AREA

By owner — 5 room modern house. Full basement. Auto. oil heat. 5200 Stevens Rd., Clarkston.

Price Reduced $2,000

4 Br Bi Level, built in G.E. oven and range. Upper level carpeted, 2 full baths, sliding glass door that opens onto patio. Large lot lawn complete and storms and screens. $2,500 Down.

ALSO several other 2, 3 and 4 brs to choose from. Old and new. In City and out. Name your price and down payment, we have it.

Land Contracts Bought and sold. Trade your present land contract in or your home.

FE 4-3569 FE 5-5841

WM. A.
KENNEDY
REALTOR
3101 W. HURON ST

SELL BUY TRADE
thru
MILLER

A happy 1960 in a home of your own.

MR. GI — 6 rooms and bath with no down payment, off Auburn Ave., 3 bedrooms, plastered walls, oak floors, basement, gas heat, new siding. Not new but good at $9500.

MAKE MONEY where money is made. "Income property." 13 rooms in all, 5 & bath down, 8 and bath up. Separate entrances, central oil heat. A terrific bargain at $7,000. $950 down.

See our ad under acreage in this issue.

William Miller
Realtor FE 2-0263
670 W. Huron
Open 9 to 9 — Sun. 1 to 4

SMITH Wideman

HURON GARDENS SPECIAL
Ideal for retired couple, small compact home, oil heat. Close to St. Benedict's, Tel-Huron shopping center and banking facilities. ONLY $4500 — TERMS.

HOME WITH INCOME
4 and bath down for owner. 3 and bath on 2nd floor — furnished. Full basement, large lot. Immediate possession. $1000 DOWN. CALL TODAY.

COLORED
Close in, 3 bedroom brick, oak floors, plastered walls. Only $5,500; $750 down.

SEE OUR MANY OTHER
PHOTO LISTINGS
412 W. HURON OPEN EVES
FE 4-4526

WE WANT TO TAKE THIS OPPORTUNITY TO WISH EVERYONE A VERY PROSPEROUS AND HAPPY NEW YEAR

Dot, Ann, Bonnie, Louella, Penny, Sylvan, Amanda and Mr. Brown

L. H. BROWN, Realtor
2407 Elizabeth Lake Rd.
FE 4-3561 or FE 2-4810
MULTIPLE LISTING SERVICE

"BUD"

3-Bedroom Rancher
Lake Privileges
On delightful Elizabeth Lake, only 2 blocks from golf course. See this captivating home with 2-car garage and attaching breezeway. Ceramic tile bath, full basement with recreation room, lots of built-in cupboards. Automatic heat and hot water. Storms and screens. Well landscaped grounds. Offered at $16,600. Do your family a favor, look today!

Like New
3-Bedroom Bungalow
Convenient west side location, brick front, 2-car garage with paved drive. Features carpeted living room, dining el, and bedrooms. Tile bath, full basement with asphalt tile floor, automatic gas heat and hot water. Aluminum storms and screens. Priced at $17,250, by appointment only. Make yours now!

"Bud" Nicholie, Realtor
49 Mt. Clemens St.
Call Mr. Allen
FE 5-1201 or FE 2-3370

"JIM"

BRICK LAKEFRONT
One of the finest 3 bedroom homes available today. Featuring plastered walls, oak floors, 2 fireplaces with barbecue pit, 2 baths. Built-in Hi-Fi and intercom, 6 speakers throughout house. Beautiful built-in kitchen. Built-in oven and range. Full walk-out basement with loft. Sliding glass walls. Attached, plastered, 2 car garage. Priced at only $23,500. Terms.

10 ACRES
This is truly a lovely little farm. Extra nice 6 room home that will please you. Full basement, 2 car garage. Large heated barn, tractor & equipment. Deep freeze. See this one today.

WILLIAMS

REAL ESTATE & INSURANCE
1493 BALDWIN FE 4-0547

MR. COLORED GI

Make 1960 your best in a home of your own.

A SHARPIE — 4 rooms and bath, fully insulated, 2 nice bedrooms, venetian blinds, basement, fenced yard, neat & clean throughout. $6750.

CAN'T BE BEAT — 6 and bath, all neatly decorated, 3 Bedrooms, nice kitchen, plenty of cupboards, glassed front porch, basement, gas heat, water softener, also garage. Only $10,000. For information and inspection, call Mrs. Howard, FE 2-6412, Wm. Miller Realty, 670 W. Huron St.

For Sale Houses 49

3 bedroom brick, partly finished, utilities in. Full price $8250, small down payment.

YOU NEED A NET, to keep the fish from jumping in your fry pan in this 5 room lake front home. 2 car garage, plenty of shade. Price cut for quick sale. Terms to suit.

CRAWFORD AGENCY
258 W. Walton FE 8-2306
609 E. Flint MY 3-1143

TO BUY OR SELL SEE

Clarkston

REAL ESTATE, INC.
5904 S. Main St.
Open Daily 9 to 9; Sunday 12 to 5
MAple 5-5821

TRI-LEVEL STARTER

NO MONEY DOWN
Build a home to be proud of. Your lot or ours. Have model. G. Flattley, EM 3-0482.

VILLAGE LAKEFRONT & LAKE privileges. New & used homes. All reasonably priced with terms. Large selection to choose from.

STEELE REALTY, 1246 N. MILford Rd. between Highland & Milford, Highland, Mich. MU 4-2045.

Bateman Kampsen

REALTY COMPANY
Extends A
HAPPY NEW YEAR
To All Our Friends

MAY 1960 BE THE HAPPIEST AND MOST PROSPEROUS EVER

377 S. Telegraph Rd.

2-Bedroom Lakefront

Only $750 Down
Move right in and pay only $70 per mo. A-1 dry basement. Auto gas furnace. Ige living room, separate dining rm., full bath, nice kitchen. Just off Dixie Hwy. in Waterford.

Giroux-Franks

GENERAL REAL ESTATE
4395 Dixie Hwy. OR 3-9701
Open 'til 8:00

DORRIS

SIX ROOM RANCH HOME — $12,950 G.I. Resale — Located at Lotus Lake, 26x36 on foundation with full basement, massive stone fireplace, nice breezeway and 2 car garage, 3 bright and cheerful bedrooms.

?????? — There is only one value like this in Waterford Township — don't miss it. A beautiful spic-n-span two bedroom bungalow for $8,950 with $950 down. $69.50 per month inc taxes and ins. Lake privileges. Vacant.

237 MARLBOROUGH DR. BLOOMFIELD HIGHLANDS — Drive by this pretentious rambling brick ranch home with numerous selling appointments you will admire priced to sell, consider trade or rental options, an address of importance among the city's leading citizens.

58 E. Hopkins off Baldwin — $300 down $5,950. $55 month. Modern small two bedroom bungalow, basement, gas heat.

DORRIS & SON REALTORS
WE TRADE
MULTIPLE LISTING SERVICE
752 W. Huron Phone FE 4-1567

WHITE BROS.

WATERFORD
Inspect this neat white frame, 2 bedroom home with basement. Oak floors. Plastered walls and garage today! Only $9950. $1250 down.

WHITE BROS.
OR 3-1295
Open Eves. 'til 9; Sunday 10 'til 6
5660 Dixie Hwy.

JOHN K.
IRWIN
& SONS

NORTH SIDE
Neat and clean, almost new two bedroom home. Forced air oil heat, nice kitchen and utility all on one floor. Carpeting, two car garage, paved street, near bus and shopping. $9500.00 FHA terms. Shown by appointment.

FOUR FAMILY BRICK
Apartment building. Each unit consists of 3½ rooms and bath. Private entrances, full basement, central heat, four garages. Near bus and stores, no vacancies. A good investment. Priced with terms.

EAST SUBURBAN
Owner leaving town and will sacrifice this lovely older home. Five rooms on the first floor with attic space that could be used for two bedrooms. Large lot.

Sale Land Contracts 60

LAND CONTRACTS TO BUY OR to sell. Earl Garrels, EM 3-2511 or EM 3-4086.

LARGE DISCOUNT
FLORIDA BOUND
Sold Sept. 28, $6,500 and $65 per mo. to Oct. 28, 1961, balance at $55 per mo., present balance $6,241.43.
H. M. SELDON CO.
FE 4-7833 FE 5-9708

Money to Loan 61
(State Licensed Lenders)

GET $25 TO $500
ON YOUR
Signature
Up to 24 Months to Repay
PH. FE 2-9206
OAKLAND
Loan Company
202 Pontiac State Bank Bldg.

LOANS
$50 TO $500 — $25 TO $500
COMMUNITY LOAN CO.
30 E. LAWRENCE FE 8-0421
FRIENDLY SERVICE

LOANS $25 TO $500
On your signature or other security. 24 months to repay. Our service is fast, friendly and helpful. Visit our office or phone FE 5-8121.
HOME & AUTO LOAN CO.
7 N. Perry St. Corner E. Pike

BUCKNER
FINANCE COMPANY
WHERE YOU CAN
BORROW UP TO $500
OFFICES IN
Pontiac — Drayton Plains — Utica
Walled Lk., Birmingham, Plymouth
Borrow with Confidence
$25 to $500
Household Finance
Corporation of Pontiac
3½ S. Saginaw St. FE 4-0535

WHEN YOU NEED
$25 TO $500
We will be glad to help you.
STATE FINANCE CO.
702 Pontiac State Bank Bldg.
FE 4-1574

QUICK $25 TO $500 LOANS
Seaboard Finance Co.
1185 N. PERRY STREET
Easy Parking — Phone FE 8-9661

TEAGUE FINANCE CO.
202 S. MAIN
214 E. ST. CLAIR
ROCHESTER ROMEO
LOANS $25 TO $500
AUTOS
LIVESTOCK
HOUSEHOLD GOODS
OL 6-0711 OL 1-9791
PL 2-3518 PL 2-3510
"FRIENDLY SERVICE"

LOANS $25 TO $500
BAXTER & LIVINGSTONE
64 W. Lawrence St. FE 4-1538-9
FE 4-1574

Credit Advisors 61A

BUDGET YOUR DEBTS
CONSOLIDATE BILS—NO LOANS
For your best bet
to get out of debt see
Financial Advisors, Inc.
3½ S. SAGINAW FE 3-7053

Mortgage Loans 62

BIG BEAR CONSOLIDATION
Mortgages are best by test—Ask the man who has one. Call us, we can help you.
BIG BEAR CONSTRUCTION CO.
92 W. HURON FE 3-7833

$600 TO $2000
on Oakland County homes. Modern or not.
Voss & Buckner, Inc.
209 National Bldg. FE 4-4729

Swaps 63

21 FT. BEN-HUR CHEST TYPE freezer for upright or smaller chest type freezer. EM 3-6646.

$2,650 EQUITY IN MODERN, NEARly new 2 bedroom home. Swap for housetrailer, car, truck or anything of equal value. FE 8-6842.

CASH FOR USED TV's, TAPE recorders and radio-phonographs. Working or not. FE 2-0367.

EQUITY IN 6 ROOM HOUSE FOR car, boat, truck or what have you? FE 4-0693.

WATER SOFTENERS TO RENT or sell, $3.50 month. OR 3-2360.

WE BUY, SELL, TRADE ICE skates. Barnes Hargrave Hardware, 742 W. Huron. FE 5-9101. Open eves. and Sun.

For Sale Clothing 64

ASSORTED MEN'S CLOTHING, large sizes, good buys, FE 5-9752.

MAN'S SUIT. COAT SIZE 46, 2 pairs of pants 40-30. $15. FE 2-6774, 41 Allen.

Sale Household Goods 65

1 BEAUTIFUL 2-PIECE LIVING room suite, never used $98. $10 down. FE 2-6842.

1 PAIR PLAID CLUB CHAIRS, 1 plaid Occ. chair, 1 dark green Occ. chair 1 red swivel rocker, 1 rose slipper chair. All newly upholstered FE 5-1927.

2 SPEAKER SINGLE PLAYER, 3 speed, Hi-Fi stereo-phonic. $25. FE 5-8755.

2 PIECE LIVING ROOM OUTFIT, green wool frieze, $50. OR 3-2033.

3 GOOD USED LIVING ROOMS, $12 up. Big picture TVs, $22 Ranges, washers and refrigs., all sizes, $12 to $59. Bedrooms, $29 Roll-away beds, sewing machines, end tables and odd chairs. Everything in used furniture at bargain prices. E-Z terms. THE BARGAIN HOUSE. Buy-Sell or trade. 103 N. Cass at Lafayette. FE 2-6842.

3 PIECE SECTIONAL FOAM CUSHions, frieze covers, $169. Pay only $3 weekly. Pearsons, 42 Orchard Lake Ave.

6 PIECE SILVER GRAY BEDRM. outfit. Double dresser, bookcase bed, large chest, 2 vanity lamps. All for $89.50. Pay only $2 weekly. Pearson's Furniture, 42 Orchard Lake Ave.

7 TRANSISTOR RADIO, LEATHER case. American made $59.95. Now $39.95. R. B. Munro Electric, 1060 W. Huron.

7 PIECE LIVING ROOM SUITE. Brand new davenport and chair 2 modern step tables, matching coffee table, 2 decorator lamps, all for $99. Pay only $2 weekly. Pearson's Furniture, 42 Orchard Lake Ave.

9 PIECE MAHOGANY DINING room set, 1 bedroom set. OL 1-1012.

9 FOOT PHILCO REFRIGERATOR — $60. Phone FE 5-1130.

9 x 12 RUGS, $4.69
Paint, tile, lino.
Shover's
204 E. Pike St.

9x12 Felt Base Rugs $3.95
RUBBER BASE PAINT GAL. $3.75
ALCOHOL HI-TEST
4½-Ft. Wall Tile 25c
Syer's, 141 W. Huron FE 4-3064

9 x 12 RUGS, WOOL FACE, $15.95. Reversible, $18.50. Imported, $34.95. Axminster, $48.98. Rug pads, $5.95. Pearson Furniture, 42 Orchard Lake Ave.

20" UPRIGHT FREEZER, CLEAN and excellent condition. $130. FE 2-4086.

22" KENMORE GAS RANGE, 1 year old, all accessories. Very good shape: $70. FE 2-6689.

'58 NORGE AUTOMATIC REFRIGERATOR
FE 2-5676

1958 SIEGLER OIL SPACE HEATers. At pre-season special prices. C. A. Thompson, 1005 M59, West.

ABOUT ANYTHING YOU WANT FOR THE HOME CAN BE FOUND AT L & S SALES. A little out of the way but a lot less to pay. Furniture and appliances of all kinds, NEW & USED. Visit our trade dept. for real bargains.
24 MONTHS TO PAY
We buy, sell or trade. Come out and look around, 2 acres of free parking. Phone FE 4-9241.
OPEN MON., SAT. 9 TO 6
FRI. 9 TO 9
4 miles E. of Pontiac or 1 mile E. of Auburn Heights on Auburn Rd., M59.

Sale Household Goods 65

APARTMENT GAS STOVE $30, studio couch $10, electric stove $24, round oak table $12, Kelvinator, refrigerator $39, gas hot water heater $29, 6 year crib complete $12, maple drop leaf table $35. Pearson Trade In, 37 Orchard Lake Ave.

APT. SIZE GE STOVE. GOOD cond. $30. FE 3-4041.

ATTENTION SPECIAL THIS WEEK
21" Motorola $89.95
New set guaranteed in writing. 30 other sets to choose from. All sets priced over $50 guaranteed 90 days parts and labor. From 17" to 27" blond and mahogany the finest in cabinets, pictures and performances at Obel TV, 3930 Elizabeth Lk. Rd. FE 4-4945. Open 9 a.m. to 9 p.m. Ask Your Neighbor!

BLOND NECCHI SEWING MAchine with zig-zag. Fine cond. Make payments of $6.70 mo. or pay total of $62.40. Michigan Sewing Center, FE 2-3337.

BENDIX AUTOMATIC IRONER, metal wardrobe cabinet, FE 2-1066.

BLOND BEDRM. SET. MATTRESS & springs. $80. OR 3-3949.

BRAND NEW WROUGHT IRON bunk beds, complete with springs and mattress, $39.95. Pearson's Furniture, 42 Orchard Lake Ave.

BANKRUPT STOCK
Lving room, bedroom and breakfast sets. Chairs and rockers, lamps and tables. Box springs and mattresses. Must sell immediately. A chance for a real buy. Bedroom Outfitting Co., 4763 Dixie Hwy. Drayton Plains. Open 'til 6 Fri. 'til 9. 1,000 ft. north of A & P Market.

CASH FOR USED TV'S. FURNIture & Misc. FE 2-0367.

COAL & WOOD HEATING STOVE. $10 and $15. Sun Sales, MA 5-1341.

CASH FOR FURNITURE, TOOLS and musical instruments. FE 4-4864.

DINING ROOM TABLE AND 6 chairs, buffet. 2 single springs. FE 2-0065.

EVANS OIL BURNERS, 50,600 BTUs. Brand new, $49.95. Cash or credit. Sun Sales, MA 5-1341.

"EVERYTHING"
ON THE FLOOR IS
"PRICED"
G.E. SWEEPERS, New. All Attachments ..... NOW $ 33.00
RCA W-POOL AUTO. WASHERS. New, Instealled, Delivered $164.00
SPEED QUEEN GAS DRYER. Ne Installed, Delivered $159.95
FRIGIDAIRE Refrigerator, New. Floor model, 11 Ft. $168.00
G.E. TV. New, 1 Pc. console '60 Model. Guaranteed $199.95
The
GOOD HOUSEKEEPING SHOP
Of Pontiac
51 WEST HURON FE 4-1555

ELECTRIC & GAS RANGES AT close-out prices. MAple 5-6011 Samuel's Appliances.

FREEZERS — NORGE FREEZERS
Chest and Uprights
New models, slightly scratched or crate-marred models at big discount prices.
Two years to pay
90 days same as cash
WAYNE GABERT
121 N. Saginaw FE 5-6189

FOR SALE: HOUSEHOLD ITEMS, drapes, rugs, coffee table, book cases, etc. FE 2-4813.

FREEZERS — UPRIGHT FAMOUS name brands, scratched. Terrific values, $149.95 while they last. No phone orders please. Michigan Fluorescent, 393 Orchard Lake Ave.

GRAY LIVING ROOM SUITE 3 mahogany tables. All very nice. FE 5-9752.

GE AUTOMATIC WASHER, FRIGidaire refrigerator, good cond. $100. for both. FE 8-9327.

GOOD USED FURNITURE FOR sale. 177 S. Jessie.

GAS RANGES $29.95
Electric Range $29.95
Frigidaire Washer. Rebuilt Used Water Softener
CRUMP ELECTRIC
3465 Auburn Rd
UL 2-3000 FE 4-3573

GENERAL WASHER AND DRYER. Brand new, 1960 model, 5-year warranty. Slightly scratched when delivered. Customer would not accept. Must sell. Buy both for only $3.50 per week. GOODYEAR SERVICE STORE, 30 S. CASS. FE 5-6123.

HOT POINT DRYER, EXC COND., 3 yrs. old, $50. Thor washer $10, good cond. OR 3-8241, 1433 Irwin Dr. off M 59.

HOTPOINT REFRIGERATOR, good condition, can be seen after 6 p. m. 4941 South Hill Rd. Milford.

KENMORE AUTOMATIC 2 SPEED automatic washer. MAple 5-2334.

KITCHEN STOVES, COAL, WOOD and electric combination. MAple 5-6011.

LARGE TABLE LAMP, 2 END tables, 21" TV, drapes, Mouton coat, size 14. MI 6-3925.

LARGE CRIB AND MATTRESS, brand new, $15.95. Pearson's Furniture, 42 Orchard Lake Ave.

LEAVING CITY: 4 ROOMS USED furniture. 4146 Lotus. OR 3-8676.

MONTGOMERY WARD 3 PURpose water softener. 2 yrs. old. $50. MI 7-0947.

MAYTAG WASHER AND DRYER sales and service. Schick's, 3048 Sashabaw. OR 3-1246.

OIL TANKS, USED, 225 & 275 gal., $10. Sun Sales, MA 5-1341.

LINOLEUM & PAINT SALE, HALF price at Jack's, 281 Baldwin.

OVER 50 USED TV SETS FROM $14.95 up. TV antennas, $9.95.
WALTON TV
515 E. Walton
FE 2-2257

PORTABLE ATLAS SEWING MAchine, $125. MY 3-1271.

RUG, LIKE NEW, LIVING RM chair. FE 8-0943.

RECONDITIONED
Living Room Suite
2 Pieces
$44
18 W. Pike Street
$5 Down

REFRIGERATORS, ALL SIZES and prices. One for every need. Largest stock of rebuilt and guaranteed refrigerators in Oakland County. Sun Sales, MA 5-1341.

SPECIAL 9X12 RUGS, $24.95. McLeod Carpet, 2685 S. Woodward. FE 2-7701.

SINGER SWING NEEDLE ZIG ZAG sewing machine. Beautiful cabinet model. Hundreds of decorative stitches. Makes button holes, blind hems, etc. all without attachments. Original price $239.50 but will sell for $95. Balance due on account, or pay $9.50 per month. Captol Appliance. FE 5-9407.

Antiques 65A

MARBLE TOP SIDEBOARD, FE 8-1731 after 4.

Hi-Fi, TV & Radios 66

PRECISION SWEEP GENERator, Series E-400. New. Original cost, $160. Sacrifice, $100. OR 3-7665.

RCA CONSOLE TV. BEAUTIFUL cabinet. New picture tube. 1 yr. warranty. Completely reconditioned. $75 OR 3-6555.

For Sale Miscellaneous 67

1-A ALUM. SIDING, STORMS, awnings. VALLELY CO. OL 1-6623.

2 FUEL OIL TANKS, GOOD CONdition. Will deliver. FE 5-9120.

2 SPACE HEATERS, 2 OIL TANKS, sell cheap. OR 3-1818 or OR 3-6765

4 - INCH SOIL PIPE, 5 FT., $3.79
Sump Pumps $29.95
SAVE PLUMBING SUPPLY
172 S. Saginaw FE 5-2100

4-IN. SOIL PIPE, PER LENGTH, $3.78; 3-in soil pipe, per length, $3.39. G. A. Thompson, 7005 M59 West. Open Eves.

6 MODELS & STYLES OF BETter go-karts & midget racers. Anderson Sales & Service, 230 E. Pike. FE 4-4246.

10-YR. 52-GAL. ELEC. WATER heater, $67.50 cash & carry. G. A. Thompson, 7005 M59 West. Open Eves.

20X18 VANITY, HAND BASIN, cast iron. Best grade, $18.50. G. A. Thompson, 7005 M59 West.

52-GAL. ELEC. HEATER, $69.95, 30-gal. auto. gas heater, $54.95. Cab. sinks and fittings, $54.95 up. Laundry trays and stand & faucets, $19.95. Cash & Carry.
SAVE PLUMBING
172 S. Saginaw FE 5-2100

37 HEATING UNITS, OIL AND gas, new and used all sizes including space heaters, floor & wall furnace. Must dispose. You or we install. Hurry. FHA terms available. Ace Heating & Cooling Co. OR 3-4554.

AGAR'S SUPPLY — 1016 MT. Clemens St., FE 5-1665. Plumbing, electrical, paint and formica. Insurance work on glass. 52 gal. electric water heater, $69.50. 30 gal. gas water heat., $67.50. Open 7 days week.

A BEAUTIFUL SINGER ZIG ZAG equipped sewing machine in wood cabinet. Will do fancy stitches, etc. Pay off balance of defaulted contract, $56.10 cash balance or $6.30 per month for 10 months. Capitol Appliance. FE 5-9407.

BEEF AND PORK — HALF AND quarters. Opdyke Mkt. FE 5-7941.

ARE YOU COLD? CALL ACE Heating & Cooling Co. OR 3-4554. Ask for Bill, our expert on any type of heating. No obligations whatsoever.

CASH WAY
LUMBER PRICES
STANLEY ALUMINUM WINDOWS
Burmeister's
NORTHERN LUMBER
Company
7940 Cooley Lake Rd. EM 3-4171
Open 8 a.m. to 8 p.m. daily
Sunday 10 a.m. to 2 p.m.
Deliveries available

ANCHOR FENCES
No money down, FHA approved
FREE ESTIMATES FE 5-7471

BATHROOM FIXTURES, OIL AND gas furnaces. Hot water & steam boilers. Automatic water heater. Hardware, elec. supplies, crock & pipe and fittings. Lowe Brothers Paint. Super kemtone and rust-oleum.
HEIGHTS SUPPLY
2685 Lapeer Rd FE 4-5431

BELT REDUCING MACHINE. OR 3-6088 after 3 p.m.

BARGAIN IN MASON EQUIPment: planks, mixers, wheelbarrow, shovels and jacks. Canopy for pickup. OA 8-3846.

Cash and Carry Specials
1x10 — 12 w.p. Sheathing ..... 85 oom
1x2 w.p. Stripping ..... .02 lin. ft.
12x12 Ceiling Tile ..... .12 sq. ft.
4x8 Prefinished Mahog. ..... 6.40 ea.
Std. Insulation 16 o.c. ..... 3.90 sq. ft.
A complete line of bldg. products at low, low prices!
HAGGERTY LUMBER
& Supply
1947 Haggerty Hwy. MA 4-4551
Weekdays, 7 to 6 Sat. 7 to 3

COLEMAN OIL BURNER, LAUNDRY stove, wheel-chair, 2 sleds, OL 2-4976.

DOG HOUSES FOR SALE, $5, $8 or $10. 268 S. Shirley.

DO YOU HAVE A PAINT OR decorating problem? Hundreds of colors to choose from, interior or exterior. See our wall paper and matching fabric selection. Berry Bros. Jelled Magic no drip paint.
OAKLAND FUEL & PAINT
436 Orchard Lk. Ave. FE 5-6150

FREE STANDING TOILETS $18.95
Double bowl sink ..... $ 5.95
½-in. hard copper.
20-ft. lengths ..... 16c ft.
⅜-in hard copper.
20-ft. lengths ..... 24c ft.
¾-in K soft copper
60-ft. coil ..... 50c ft.
3-pc bath sets with trim $89.95
White or colored.
Factory 2nds—Irregulars
SAVE PLUMBING SUPPLY
172 N. Saginaw FE 5-2100

Full line of building and plumbing materials
We take trade-ins
WOLVERINE LUMBER
320 S. Paddock FE 2-9784

FOR SALE: RELAXICIZOR, $50. MA 5-1341.

FISH SHANTY & STOVE. FE 2-4628. 79 Wall St.

GARAGE DOORS
Factory seconds, all standard sizes in stock from $25 and up. Electric door operators, folding closet doors and disappearing stairways.
We give estimates on garage remodeling.
Open from 8 to 5
Noon on Saturdays
BERRY DOOR SALES

HOT WATER HEATERS. 30 GAL gas. New Consumer Power approved. $89.50 value, $39.50 and $59.50. These are slightly marred. Also electric oil and bottled gas heaters at terrific values. Michigan Fluorescent, 393 Orchard Lk. Ave. — 16.

HEADQUARTERS FOR HOBBIES
Trains — Toys — Schwinn Bikes
Scarlett's Bike-Hobby Shop
20 E. Lawrence, Pontiac FE 3-7843
4524 Dixie Drayton OR 3-0021

Knotty Pine Paneling
3 PATTERNS
WP2, WP6 and WC140
CHURCH'S, INC.
UL 2-4000

LAVATORIES, CHROME MIXING faucets $24.50 value, $19.95. Also bathtubs, toilets, shower stalls. Factory irregulars. Terrific values. Michigan Fluoresent, 393 Orchard Lake Ave. — 1

LUTY OIL BURNER, 100,000 BTU with blower controls & tank, good cond. FE 2-2589.

LARGE MUELLER OIL FURNACE. Also 1 large American radiator boiler. FE 2-0278.

MYERS JET PUMPS, $88.50. PIOneer chain saws, Evinrude motors, boats and trailers. Kelly's Hardware, 3994 Auburn at Adams, Auburn Heights. FE 2-8811.

NEW LUXAIRE OIL FURNACE & ducts. Maple 5-1501 — OR 3-3703.

NEW 1ST QUALITY BATHTUBS, $46.50. Free standing toilets $19.95. G. A. Thompson, 1005 M59 West.

ONE 52 GALLON ELECTRIC WAter heater, 2 years old, $45. One double cement laundry tub and faucets, $10. One apartment size Hotpoint refrigerator, freezer and shelf doors, $60. One Dishmaster, $25. One pair No. 5 hip boots, $4. FE 5-9101. 742 W. Huron.

PLASTIC WALL TILE
1c EACH
All Colors Water Proof
"BuyLo" UNCLAIMED
TILE OUTLET
102 S. Saginaw FE 8-2488

PING PONG TOPS
½" $11.95
⅝" $12.95
¾" $14.95
Plywoods of all kinds
PONTIAC PLYWOOD CO.
1488 Baldwin Ave. FE 2-2543

PAINT FLOORS WITH TRED. Applied in ¼ the time, as easy as waxing, dries in 30 minutes. Warwick's, 2678 Orchard Lk. Rd.

ROOF REPAIR MATERIAL
Plastic Roof Cement Gal. $1.10
Fibered Roof Coat 5 Gal. $3.70
Rolled smooth roofing $2.98
Rolled slate roofing $4.70
Asphalt Shingles & Galv. nails
BLAYLOCK COAL & BLDG. SUPPLY CO.
81 Orchard Lake Ave. FE 3-7101

RANDOM TILE
9x9 — 2c EACH
"BuyLo" UNCLAIMED
TILE OUTLET
102 S. SAGINAW FE 8-2488

For Sale Miscellaneous 67

Special Paneling Offer
4x8 panels, ¼" mahogany V-groove, D grade ..... $4.80 each
4x8 panels, ¼" mahogany V-groove, C grade ..... $5.30 each
4x8 panels, ¼" mahogany V-groove, prefinished ..... $7.00 each
Oak Flooring
Select red ..... $225 M
No. 1 Common ..... $185 M
No. 2 Common ..... $130 M
No. 2 Shorts ..... $ 90 M
BENSON LUMBER CO.
Pontiac FE 4-2521

SIEGLER OIL HEATER SALE. SPEcial prices on all heaters remaining in stock. Deluxe Siegler 50,000 BTU's with fan blowing on the floor. $149.67 GA Thompson 7005 M59 West.

SPECIALS
2x4x8 Pine ..... 39c ea.
Alum. Comb. doors, prehung $29.95
Firebrick ..... 10c ea.
100 sq. ft. insulation ..... $ 3.87
Roll roofing, 90 lbs $3.95
Storm windows any size & shape.
Ceiling tile — sq. ft. 12½c
Knotty pine paneling, sq. ft. 16c
Complete line of NEW and USED building materials priced to sell.
FHA Terms FREE Estimates
Open 8-5:30 MON thru SAT.
SURPLUS LUMBER
& MATERIAL SALES CO.
5340 Highland Rd. (M59) OR 3-7092

SPECIAL
WINTER PRICES ON ALUMINUM storm windows, doors & aluminum siding. Quality at lowest prices. Call Superior FE 4-3177.

SPECIAL
Cupolas — Special $9.88
Garage Siding $19.50
Genuine School Desk, only $3.88
Clear fir, 100 ft.
Black Temp. Pegboard, 24x48 69c
Oak Floor Shorts, 100 ft. $7.77
Mahogany Ply 4x8 ..... $4.97
AUBURN LUMBER
AUBURN HEIGHTS
FE 5-9293

THE SALVATION ARMY
RED SHIELD STORE
Everything to meet your needs.
Clothing. Furniture. Appliances.
118 WEST LAWRENCE

TALBOTT LUMBER
Redwood fence pickets. Glass Thorosea for waterproofing — Wood louvres at ½ price to close-out 1025 Oakland Ave. FE 4-4595.

USED WATER SOFTENER, COMpletely automatic. Reasonable. FE 2-5827. Cooley Soft Water Co.

USED COMB. DOORS, ANY SIZE. Reas. After 6. MA 6-2114.

Do It Yourself 69

FOR RENT
Wall paper steamer, floor sanders, polishers, hand sanders, furnace vacuum cleaners. Oakland Fuel & Paint, 436 Orchard Lake Ave. FE 5-6159.

DO IT THE EASY WAY!
FLOOR SANDERS—HAND SANDERS—WALL PAPER STEAMERS SKIL SAW — RUG CLEANER.
BOWNIE'S HARDWARE
489 S. SANFORD FE 4-6105

LOWER PRICES ON COPPER plumbing eavestrough and fencing. Open weekdays 8:30 to 6 Sundays 10 to 4. Montcalm Builder's Supply — 156 W. Montcalm. FE 5-4712.

Sale Musical Goods 71

ACCORDION SALE: — ALL SIZES. Accordion loaned free to beginners with lessons. FE 5-5428.

BABY GRAND PIANO
Completely reconditioned. See & hear this beauty at only $395.00.
MORRIS MUSIC
34 S. Telegraph Rd. FE 2-0567
Across from Tel-Huron

CONN ELEC. ORGAN
In beautiful ebony finish with percussion, used only 6 months. This is a once in a lifetime buy.
MORRIS MUSIC
34 S. Telegraph Rd. FE 2-0567
Across from Tel-Huron

ESTEY ORGAN, WALNUT FINISH 2 manuals, 4 octaves each manual with pre-set stops 18 pedal board. New guarantee $1,035. Terms.
CALBI MUSIC COMPANY
119 N. Saginaw FE 5-8222

MEDIUM SMALL UPRIGHT PIano with new ivories. Thoroughly reconditioned. $175.
GALLAGHER'S
18 E. Huron FE 4-0566

PIANO-TUNING—OSCAR SCHMIDT FE 2-5217

RENT A SPINET PIANO WITH option to purchase. All monies will be applied toward the purchase price of the piano.
GALLAGHER'S
18 E. Huron FE 4-0566

SILVERBELL TRUMPET, USED 1 yr. Good cond. Very reas. FE 5-8690.

SPECIAL
Thomas electronic organ, mahogany finish, 2 manuals, 13 pedal board, slightly used. New guarantee $645. Small down payment. Balance 36 months.
CALBI MUSIC COMPANY
119 N. Saginaw FE 5-8222

SMALL CHORD ORGANS, $99.95, $119.95, $129.95, $139.95, $159.95, 179.95, $199.95.
GALLAGHER'S
18 E. Huron FE 4-0566

Used Merchandise
Like new — Hammond Spinet organ, was $1,365, now $1,140.
Hammond chord organ, beautiful ebony finish, $935.
GRINNELL'S
27 S. Saginaw FE 3-7168

WANTED
USED PIANOS
Wiegand Music Center
BAZAAR AREA MIRACLE MILE
Piano Tuning Organ Repair
PHONE FE 3-4924

SMALL USED CONSOLE PIANO, 40 in. high. Beautiful mahogany finish. The first $395 takes it!
GALLAGHER'S
18 E. Huron FE 4-0566

UPRIGHT PIANO, 5157 PINE KNOB Lane, Clarkston.

Sale Store Equipment 73

COMPLETE OUTFIT TO EQUIP drive-in restaurant. MA 4-3801.

Sale Sporting Goods 74

GUNS — BUY, SELL, TRADE. Manley Leach, 10 Bagley.

EVERYTHING FOR SPORTSMEN. Complete gun shop, scopes mounted, repair of all kinds. Headquarters for ice fishing. Live bait. Latest information on best fishing spots in this area. Cliff Dreyer's Gun & Sports Center, 15210 Holly Rd., Holly. MElrose 4-6771.

Sale Sporting Goods 74

TOPS IN INSULATED UNDERwear at unbelievable low prices. Insulated boots. Give sporting goods for Christmas.
BRIGGS SPORTING GOODS
3231 ORCHARD LAKE RD.
KEEGO HARBOR, MICH.
Open Nights 'Till Christmas

WANTED RAW FURS, DEER skins, highest prices paid. Vreeland Fur Co. 500 Pontiac Trail, Walled Lake. MA 4-4531.

Sand, Gravel & Dirt 76

A-1 TOP SOIL, CRUSHED STONE, Sand, gravel, fill. Lyle Conklin, FE 8-1112 or FE 2-8572.

BLACK AND WHITE MALE KITten. Free to good home. OR 3-0991.

CRUSHED STONE, SAND, GRAVel. Earl Howard. EM 3-0531.

FILL DIRT, SAND AND GRAVEL, front end loaders, and snow removal. FE 5-4758.

GOOD ROAD GRAVEL, 5 YDS., $7. Delivered. FE 4-6588.

Wood, Coal & Fuel 77

CHANNEL COAL, FIREPLACE, furnace and kindling wood. Speedway fuel oil. FE 5-6159.

FIREPLACE, FURNACE AND kindling wood. Good price on 5 cord lots. 775 Scott Lake Rd. FE 4-4228 or OR 3-0165.

FIREPLACE, FURNACE AND kindling wood. OL 2-4847.

GOOD HARD SLABWOOD, 2 cords for $10, delivered. Also fireplace wood. FE 5-3057.

SHOP LOADS. CUT WOOD. OR 3-6022.

SEASONED FIREPLACE WOOD, oak, hickory, apple, white birch, plus cedar kindling. Call evenings. FE 2-6244.

SLAB WOOD OR FIREPLACE wood, 3 cord, $14. Del. FE 8-6131.

For Sale Pets 79

2 FEMALE 13" BEAGLES, AKC, $30 for pair. FE 8-1809.

2 GERMAN SHEPHERDS
FE 8-0833

4 AKC DACHSHUND FOR STUD service, Jamor's. FE 8-2538.

AKC BOSTON TERRIER, MALE pup. OR 3-2439.

AKC DACHSHUND, STUD SERVice, FE 8-2918.

AKC REGISTERED WEIMARANER puppies. Sacrifice $30. MY 2-1462.

AKC BEAGLES, OUT OF FD CH stock, some very good on rabbits and birds, 4 ready to train. A few nice Christmas pups. Sell or swap. 12 N. Eastway, Pontiac, FE 8-6158.

AKC REGISTERED SPRINGER Spaniels, 6 mo. old, all shots — Cocker Spaniels. FE 4-3397.

AKC COCKER SPANIEL PUPPIES $15 to $20. MY 2-4373.

HAMSTERS AND RABBITS. ALL Pet Shop, 53 Williams. FE 4-6433.

POODLES, ADORABLE WHITE toys, 6 weeks old. Nice for Christmas gifts. After 6 p.m. 123 Seminole.

POODLES, POMERANIANS, TINY min. Dachshund. MY 3-2893.

PARAKEETS, CANARIES, CAGES Food Since 1927. 584 Oakland Ave.

PARAKEETS, CANARIES, CAGES, food. Crane's, 2489 Auburn. UL 2-2200.

POODLE PUPS. REASONABLE. EM 3-3321.

Hunting Dogs 81

1 PAIR GOOD RABBIT HOUNDS, registered beagles. Phone Romeo PLateau 2-3746.

BEAGLES, A.K.C. REG. RUNNING good. OR 3-5898.

REGISTERED BEAGLE, MALE. English setter, female. FE 4-5512.

Hay, Grain & Feed 82

1,000 BALES HAY; STRAW MAnure. Lumber, Wood. MA 5-0666.

ALL TYPES OF 1ST & 2ND CUTting hay, straw and corn. Will deliver. OA 8-2179.

HAY AND STRAW. FE 4-4228 OR OR 3-0165. 775 Scott Lk. Rd.

HIGH QUALITY HAY, 50 CENTS per bale. Straw 40 cents per bale, 501 Baldwin Rd. Lake Orion. MY 3-1401.

WANTED TO BUY, VOLUME LOTS of first grade hay and straw. Phone Michigan Thoroughbred Breeders Association, TW 3-9550, S. Assaff.

For Sale Livestock 83

3 HIGH QUALITY GRADE SHETland stud colts. 9 months old. Make offer. 1 or all. MA 5-1215.

WANTED HORSES TO BOARD, 6242 Coolidge, Troy. UL 2-5474.

Sale Farm Produce 86

HONEY, WHOLESALE, 5 GALS. $9. 196 Baldwin Rd. Lake Orion.

Sale Farm Equipment 87

BOLENS AND WHEEL HORSE tractors with snow blades. (Also 4 types of snow blowers at special close out prices). Evans Equip. 6507 Dixie Hwy. OR 3-7924. MA 5-7878.

CHAIN SAWS
NEW AND USED
WE HAVE A NICE SELECTION OF NEW AND USED CHAIN SAWS. PRICES START AT $65 AND UP.
Easy time payments.
FE 4-0734 FE 4-1112
KING BROS.
YOUR McCULLOCH DEALER
PONTIAC RD. AT OPDYKE

F-20 FARMALL TRACTOR WITH equipment. Good cond. MY 3-1662.

FARM MACHINERY — NEW AND used. Proulx Oliver Sales on M24 just north of Oxford.

REBUILT TRACTOR SPREADERS New & used chain saws, Davis Machinery Co. Ortonville. NA 7-3292. John Deer New Idea & Homelite Dealer.

WE NEED USED CHAIN SAWS. Will buy or trade. Michigan Chain Saws Distributor, Lombard Sales & Service. MY 3-5821.

For Sale Housetrailers 89

1953 TRAILER 40 FT., 2 BEDrooms & bath. Must sell. Will accept best offer. FE 5-7605.

AIRSTREAM LIGHTWEIGHT Travel Trailer Since 1932. Guaranteed for life. See them and get a demonstration at Warner Trailer Sales, 3040 W. Huron. (Plan to join one of Wally Byam's exciting caravans.)

MUST SELL 57 PRAIRIE SCHOONer, 8x35. Best offer. 3300 Elizabeth Lk. Rd. FE 3-3553.

Auction Sales 88

HOLIDAY GREETINGS FROM Community Auction. We will have auctions as usual starting this Sat. Jan 2, at 1 p.m., Sam Proulx Auctioneer, at Oxford Community Auction on M-24 just north of Oxford.

MARMADUKE By Anderson & Leeming



"1960 is FOUR hours old! GO TO BED!"

Auction Sales 88

CLOSED FOR THE HOLIDAYS
WATCH THIS SPACE
FOR OUR RE-OPENING
(JAN. 14) ANNOUNCEMENT
E & L DISTRIBUTORS
2016 Dixie Highway

SPECIAL
2-DAY
CLEARANCE
AUCTION
SALE
STARTING
SATURDAY 7 P.M.
SUNDAY 2 P.M.
TOYS
FURNITURE
APPLIANCES
DOOR PRIZES EVERY AUCTION
NEW MERCHANDISE CAN BE PURCHASED WITH NO DOWN PAYMENT. 12 & 24 MONTHS TO PAY.
OPEN 7 DAYS, 8 TO 8
FOR RETAIL
LUNCH ALWAYS OPEN
NO SALE FRIDAY NIGHT
B & B
AUCTION
5089 Dixie Highway
Across from Drayton Plains
Nw Shopping Center

For Sale Housetrailers 89

OXFORD
TRAILER
SALES
NOW 1960's
GENERAL VAGABOND, STEWARD, ZIMMER, GARWOOD & HOLLY.
Campers and used trailers. Some used on rental plan. We sell, trade or rent. 1 mile south of Lake Orion on M24. MY 2-0721.
40 To Choose From
RESENTS RESETS
PIXIE TRAILER SALES AND Rental. 1045 North Lapeer Rd. Oxford. OA 8-3783.

PONTIAC CHIEF & DETROITERS New & Used
We take household furniture in trade
BOB HUTCHINSON'S
4301 Dixie Hwy. U. S. 10
Drayton Plains OR 3-1202

PARKHURST
TRAILER SALES
1540 Lapeer Rd. Lake Orion
MY 2-4611
Featuring famous makes. New Moon, Ventours, Owosso, Elcar, Tour-A-Home. Between Lake Orion and Oxford. On M24.

SHORT'S MOBILE HOME SALES & SERVICE
Featuring all new Sportsman-Beemer. Complete line of parts & bottle gas. Hitches installed & cars wired. We'll sell your used trailer for you.
3172 W. Huron FE 4-9743

TRAVEL TRAILERS & RENTALS. Tour-a-Home & Trotwood. Mar-King & Huron Homes. Special rates for Florida vacations. Sale Trailer Sales, 5685 Williams Lake Rd. OR 3-5981.

USED CHAMPION 10 x 37 FT. See this one. Chest Liner 41 ft. 2 bedroom. Only $1,695. Several good buys on 26 to 30 ft. trailers. 2 trailers in Florida for sale. CALL Dal for deal on a new 10 ft. wide Schult Dwelling. HOLLY MARINE & COACH SALES. 15210 HOLLY RD., HOLLY. MElrose 4-6071.

Rent Trailer Space 90

AUBURN HEIGHTS, MOBIE VILlage. The finest. ½ mile SE Pontiac.
170 N. Opdyke FE 5-3361

OXFORD MOBILE MANOR. FOR those who want the best. 40'x80' lots, 16'x40' cement patios, etc. One mile east of Oxford on Lakeville road. OA 8-3022.

YOU'VE SEEN THE REST. NOW see the best. Square Lake Trailer Park. FE 2-5295.

PARKHURST LAKE TRAILER Court. MY 2-4611. The best for less. Wonderful location on 72 acres between Lake Orion and Oxford.

Auto Accessories 91

6 CYLINDER CHEVROLET ENgine, transmission, rear end, good cond. Cheap. FE 4-3838.

SPLIT MANIFOLD, FITS '53 OR '54 Chevrolet. Includes (2) glass pack mufflers and lead in pipe. Also pair of "Bubble" skirts in gray primer. $20 for all. Call FE 4-5966 after 4 p.m.

For Sale Tires 92

4 TRUCK TIRES, 750x20, 8 PLY. Brand new, MU 9-1891, 1640 E. Long Lake Road, close to John R.

A-1 USED TIRES, $3.50 UP. WE buy, sell. Also whitewalls.
STATE TIRE SALES
503 Saginaw St. FE 4-0687

LOOK! 750x14 BLACK TIRES, ALL name brands. Off new cars. $15.50

For Sale Cars 106

53 FORD STATION WAGON, OVERdrive, R&H, sharp. No money down. Assume payments of $31.95 month. Superior Auto Sales, FE 4-7500, 923 W. Huron. Choice of 50 more cars.

1956 FORD WAGON
This is an 8 cylinder, 2 door. R&H. Stick shift. Nearly new tires. Winterized, ready to go. $595.
PEOPLE'S AUTO SALES
66 Oakland FE 2-2351

WILSON
PONTIAC-CADILLAC
CLEAN
Birmingham Trades
1350 N.
WOODWARD
Birmingham MI 4-1930

YEAR END IMPORT CLOSEOUT
'59 Morris Minor, low mileage
'58 MGA, Ht. Sports car
'57 British Austin, clean, ideal second car
'57 MGA, Sports Roadster, special
'56 Ford Victoria

Houghten & Son
Your Friendly Olds Dealer
FOREIGN CAR SALES AND SERVICE
528 N. Main, Rochester OL 1-9761

FOR SALE: '52 FORD STATION Wagon, Snow-grip tires, call between 7 & 8 p.m. FE 5-2903.

1956 FORD SEDAN, RADIO & HEATER, AUTOMATIC TRANSMISSION. ABSOLUTELY NO MONEY DOWN. Assume payments of $29.96 per mo. Call Credit Mgr. MVR. Parks at MI 4-7500. Harold Turner Ford.

'57 FORD V-8, STANDARD TRANS., good running cond. $595. FE 5-2766

1959 FORD, 4 DOOR, RANCH WAGon. Take over payments. Call after 6 p.m. OR 3-8462.

1954 FORD 2 DOOR, 6 CYLINDER, standard shift. Real nice and only $21.47 per month. Call Mr. Richards, Credit Mgr., JO 6-8728, Schutz Motors, Inc., 912 S. Woodward, Birmingham.

'51 2 DOOR FORD, CUSTOMIZED, body and motor good. FE 4-7450. Before 7 p.m.

Johnson OFFERS

'58 PONTIAC WGN. NEW TIRES, 9 PASSENGER $1995
'57 PONTIAC HARDTOP 4 DR. SHARP, LOW MILEAGE .. $1395
'56 PONTIAC STARCHIEF 4 DOOR. FULL POWER $1095
'56 PONTIAC HARDTOP, 4 DOOR. PINK & GRAY .... $ 995
'59 PONTIAC CATALINA SEDAN, POWER BRAKES & STEERING $2695
'56 PONTIAC HARDTOP, 2 DOOR. GOLD & BLACK .. $ 995
'55 FORD WAGON, RED & WHITE. AUTOMATIC .... $ 795
'56 PONTIAC WAGON, CLEAN INSIDE & OUT $895
'55 FORD WAGON BLUE & WHITE, AUTOMATIC $795
'55 FORD V-8, 2 DOOR STRAIGHT STICK ..... $ 495
'54 FORD SEDAN, 4 DOOR GREEN, V-8 ..... $ 495

RUSS
Johnson Motor Sales
LAKE ORION
MY 2-2871 or MY 2-2381

'56 FORD STATION RANCH WAGon, best of condition. Good tires & paint. This is one owner car. A-1 cond. You will be proud to own this one! Terms to suit. FE 3-9830, 921 Mt. Clemens.

PONTIAC AUTO BROKERS
'58 Buick 4-Dr. Spec. Sharp! $1895
'58 Edsel 4-Dr. HT. Full pwr. $1495
'57 Ford Ctry. Sed. Loaded $1895
'56 Pontiac Wagon $1195
'57 Ford Custom 8 Auto. $1195
'56 Chevy 4-Dr. Bel Air Auto. $1195
'56 Olds 4-Dr. 88, 1-Owner $1195
'56 Buick Spec. 4-Dr. $1095
'56 Chevy, 4-Dr. 6 R&H $ 995
'55 Ford Ctry. Sed. Od. $ 995
'56 Chevy 6 ½-ton pick up $ 895
'55 Buick Super 2-Dr. HT. $ 895
'55 Chev Bel Air 4-Dr. $ 795
'55 Ford Custom, Sharp $ 695
'55 Ford ½-ton pick up $ 695
'54 Plymouth Wagon $ 495
'54 Ford Custom Cpe $ 495
'52 Ford Wagon 6 OD $ 395
'54 Studebaker Wgn. $ 295
'53 Pontiac 4-Dr. $ 295
Willy's Jeep with cab & plow $ 795
1260 Perry at Madison FE 4-9100

1958 CHEVY, DELRAY, EXCELlent condition, $1300. EM 3-0389.

'53 FORD, REAL CLEAN WITH '56 Chevy motor. Call FE 4-2738.

1957 FORD 4 DR. STATION WAGon. Like new. Radio. Heater. Fordomatic. Will trade.
Superior Auto Sales
923 W. Huron FE 4-7500

'58 Ford 9 pass Ctry Sed
'58 For Victoria
'55 Mercury hardtop
'57 Ford 500, 2 dr., ht.
Above cars in excellent condition. All have radio, heater and automatic transmission. Priced for immediate sale.
TOM BOHR, INC.
120 S. MAIN, MILFORD MU 4-1715

DODGE CITY
Year End
CLEARANCE
Start The Year
WITH ONE OF THESE GOOD LIKE-NEW "First Choice" USED CARS

'59 DODGE Custom Royal .. $AVE
'58 DODGE Coronet 4 Door .. $1495
'57 BUICK Super 4 Dr. H-Top $1395
'57 DODGE Sierra Wagon .. $1195
'56 PLYMOUTH 2 Door V-8 .. $ 695
'56 DODGE Royal 4 Door .... $ 695
'56 DODGE 2 Door H-Top .... $ 895
'56 CHEVROLET 2 Door 6 .... $ 695
'55 PLYMOUTH 4 Door V8 .. $ 495
'54 DESOTO 2 Door. Auto. .. $ 395

JOHN J. SMITH DODGE
INCORPORATED
211 S. Saginaw FE 3-7055

For Sale Used Cars 106

1955 FORD COUNTRY SEDAN 4 door, excellent condition with completely reconditioned engine. Only $725. RINK MOTORS, 4455 W. Huron (West to the Rolladium) OR 4-0391.

1958 FORD, RADIO & HEATER, ABSOLUTELY NO MONEY DOWN. Assume payments of $11.18 per mo. Call Credit Mgr. Mr. Parks at MI 4-7500. Harold Turner Ford.

1955 FORD COUNTRY SEDAN
No Money Down
8 Cylinder, radio, automatic. The big 4 door. No rust, low miles. Drive it, you'll buy it. You Can't beat it! $695
BIRMINGHAM-RAMBLER
666 S. WOODWARD MI 6-3900

56 FORD 2 DOOR
REPOSSESSION
Pay off $595. Only $31 mo. with no money down.
Rite Auto, Mr. Bell FE 8-4539

1953 FORD, 2 DR. SEDAN, R&H, very clean. No money down. Balance due, $148.35. Assume payments of $7.82 month. Mr. White, King Auto., 115 S. Saginaw. FE 8-0402.

'56 FORD
Fairlane 2 door. V-8 engine. Standard transmission. 32,000 miles. Color dark green. $1,095.
LARRY JEROME
ROCHESTER FORD DEALER
OL 1-9711

1954 FORD, 2 DR. CUSTOMLINE, very clean, R&H. No money down — Assume payments of $17 month — Mr. White, King Auto, 115 S. Saginaw. FE 8-0402.

'52 & '50 FORD, V-8, GOOD COND. FE 2-8262; UL 2-1120.

1959 FORD STATION WAGON. Take over payments. 51 Cottage.

HASKINS
DEPENDABLE TRADES

1957 Chevrolet Bel Air 4-door Station Wagon. V-8 engine, powerglide, radio, heater.

1957 Oldsmobile "88" 2-door sedan. Hydramatic, radio, heater.

1957 Chevrolet Bel Air 4-door sedan. 6 cylinder engine, standard transmission, radio and heater.

1957 Chevrolet 210 4-door sedan. V-8 engine, Powerglide, radio, heater.

1958 Chevrolet 4-door Station Wagon. 6 cylinder engine, standard transmission, radio, heater.

1958 Oldsmobile "88" Holiday coupe. Hydramatic, power steering, power brakes, radio, heater.

1958 Chevrolet Biscayne 2-door sedan. V-8 engine, Powerglide radio and heater.

ALSO
'59 DEMONSTRATORS
PARKWOOD 4-DOOR WAGON
BEL AIR 2-DOOR SEDAN
IMPALA 2 DOOR HARDTOP
OLDS "88" HOLIDAY COUPE
Haskins Chev.
6571 Dixie Highway at M15
MAple 5 5071 Open nites 'til 9

1956 FORD STATION WAGON, RADIO & HEATER, STANDARD TRANSMISSION. ABSOLUTELY NO MONEY DOWN. Assum payments of $31.40 per mo. Call Credit Mgr. Mr. Parks at MI 4-7500. Harold Turner Ford.

1954 FORD SEDAN, RADIO & HEATER. ABSOLUTELY NO MONEY DOWN. Assume payments of $19.76 per mo. Call Credit Mgr. Mr. Parks at MI 4-7500. Harold Turner Ftrd.

1955 FORD STATION WAGON, RADIO & HEATER, AUTOMATIC TRANSMISSION, ABSOLUTELY NO MONEY DOWN. Assume payments of $29.96 per mo. Call Credit Mgr. Mr. Parks at MI 4-7500. Harold Turner Ford.

1957 FORD, 2 DOOR, 8 CYLINDER. RADIO & HEATER. ABSOLUTELY NO MONEY DOWN. Assume payments of $24.70 per mo. Call Credit Mgr. Mr. Parks at MI 4-7500. Harold Turner Ftrd.

1953 FORD CUSTOM, FOM, A-1 shape, FE 5-3433.

SEE THE WONDERFUL
New world of Fords, Falcons, T-Birds and trucks. Now in stock. See what you get and get what you pay for (no fooling). Merchant of transport from 1930 to 196-.
BEATTIE
"Your FORD Dealer Since 1930"
5806 DIXIE HWY. OR 3-1291
At the Stoplight in Waterford

1953 LINCOLN HARDTOP, AUTOMATIC TRANSMISSION, RADIO & HEATER. ABSOLUTELY NO MONEY DOWN. Assume payments of $19.76 per mo. Call Credit Mgr. MVR. Parks at MI 4-7500. Harold Turner Ford.

TRANSPORTATION SPECIAL. OLDS 1948, 98, 2 door, radio, heater, hydramatic, snow tires. $95. MAyfair 6-3257.

LOOK! BUY! SAVE!

1959 PONTIAC $2795
Convertible with power steering, power brakes, Hydramatic, radio, heater, whitewalls. Spare never been used.

1959 CHEVROLET ..... SAVE $$
Here's a ¾ ton stake truck with dual transmission & dual wheels that is really a dandy and priced to save you plenty.

1959 CHEVROLET $2595
Impala convertible, power steering and brakes, V-8 engine, whitewalls. Powerglide. Black with white top.

1958 BUICK $1895
Special 2-door sedan. Dynaflow, radio, heater. Like-new whitewall tires. Beautiful green finish.

1958 CHEVROLET $1795
Biscayne 4-door sedan, V-8 engine, Powerglide, radio, heater, whitewalls. Like new.

1957 BUICK $1695
Roadmaster 2-door hardtop. Power steering, brakes and windows. They don't come any nicer.

1957 PONTIAC $1695
Starchief 4-door hardtop. Power steering and brakes, radio, heater, whitewalls.

1956 BUICK $1195
Super 4-door hardtop, power steering and brakes, Dynaflow, radio, heater, whitewalls.

1956 BUICK $1195
Super hardtop, power steering and brakes, whitewalls. Plastic covers never been off.

1956 FORD WAGON $1195
Country sedan V-8 engine, Fordomatic, radio, heater, whitewalls. Green and ivory.

1958 BUICK $2095
Century 4-door sedan. Dynaflow, radio, heater, whitewall tires. Only 12,000 actual miles.

1955 PONTIAC $895
Hardtop with Hydramatic, radio, heater, whitewalls. Blue and white finish.

1958 FORD $1895
Fairlane "500" hardtop, power steering, V-8 engine, Fordomatic, radio, heater.

1956 PLYMOUTH $995
Savoy hardtop, power steering and brakes, automatic transmission, 24,000 miles. One owner.

SHELTON
Pontiac - Buick
ROCHESTER OL 1-8133
Across from new car sales
Open 'til 9 or later

For Sale Cars 106

'58 MERCURY, CLEAN, AUTO. trans $1495
'57 CHEV. B-A 6, R&H, pg $1095

Hardenburg
CORNER CASS & PIKE FE 5-7398

PONTIAC AUTO BROKERS
'57 Cadillac 4 Dr. DeVille $2795
'58 Buick 4 Dr. Spec. Sharp! $1895
'58 Edsel 4 Dr. HT. Full pwr. $1495
'57 Ford Ctry. Sed. Loaded $1895
'56 Pontiac Wagon $1195
'57 Ford Custom 8 Auto. $1195
'56 Chevy 4 Dr. Bel Air Auto. $1195
'56 Olds 4 Dr. 88, 1 Owner $1195
'56 Buick Spec. 4 Dr. $1095
'56 Chevy 4 Dr. 6 R&H $ 995
'55 Ford Ctry. Sed. Od. $ 995
'55 Buick Super 2 Dr. HT. $ 895
'55 Chevy Bel Air 4 Dr. $ 795
'55 Ford ½-ton pickup $ 695
'54 Plymouth Wagon $ 495
'53 Ford Wagon 8 OD $ 395
'54 Studebaker Wgn. $ 295
'53 Pontiac 4 Dr. $ 295
Willys Jeep with cab & plow $ 795
1260 Perry at Madison FE 4-9100
LET US LOWER YOUR PAYMENTS and give you transportation.
JOE'S CAR LOT
2255 Pontiac Road at Opdyke
FE 3-7931

FACTORY BRANCH
'58 PONTIAC
CHIEFTAIN CONVERTIBLE
Radio & Heater, Hydramatic. Power steering & Power brakes.
$2095
Pontiac Retail Store
FE 3-7117
65 MT. CLEMENS ST.
BEHIND THE POST OFFICE

'55 OLDSMOBILE
HOLIDAY 4 DOOR $795
BEATTIE
"Your FORD Dealer Since 1930"
5806 DIXIE HWY. OR 3-1291
At the Stoplight in Waterford

'54 OLDS 88. $495. SHARP! CARL'S Motor Sales. 62 Oakland.

1953 OLDS, 4 DR. SEDAN, R&H, very clean. Balance due $131.42. Assume payments of $6.67 month. No money down. Mr. White, King Auto. 115 S. Saginaw. FE 8-0402.

'59 PLYMOUTH
BELVEDERE 4 DOOR 8
Brand New — Powerflite trans.
$AVE $800
$495 DN — $68.25 PER MO
BRAID
MOTOR SALES
DeSOTO-PLYMOUTH DEALER
"Marathon Products"
35 YEARS FAIR DEALING
CASS AT WEST PIKE ST.
FE 2-0186

'57 PLYMOUTH SUBURBAN, $950. FE 8-3044 or OR 3-7386.

— YOU'LL LIKE OUR WAY — — OF DOING BUSINESS —

'59 VOLKSWAGEN, 9,000 mis. $1695
'57 CHEVY Wagon 4 Dr. $1495
'57 DODGE Station Wagon $1495
'57 CHEVY 4 Dr. 210 $1385
'57 PLYMOUTH 4 Dr. H-Top $1295
'58 RAMBLER 2 Dr. $1195
'57 DODGE 2 Dr. $1195
'56 FORD Country Sedan $1195
'55 CHEVY B-Air 4 Dr. $ 895
'54 PONTIAC Deluxe 2 Dr. $ 495
'53 FORD Custom 8 FOM $ 495
'52 FORD Custom 6 $ 395
'52 BUICK 2 Dr. H-Top $ 195
'51 LINCOLN 2 Dr. $ 495
'51 MERCURY 4 Dr. $ 195

Quality Motor Sales
649 ORCHARD LAKE FE 3-7041

'56 PLYMOUTH
SPORT SUBURBAN 8
9 Passenger — Powerflite trans., Radio.
$195 DN — $49.17 PER MO
BRAID
MOTOR SALES
DeSOTO-PLYMOUTH DEALER
"Marathon Products"
35 YEARS FAIR DEALING
CASS AT WEST PIKE STS.
FE 2-0186

OLIVER
Motor Sales

STOCK NO. 500
'50 FORD F-7 ..... $600
2½ TON DUMP TRUCK. Engine has been completely reconditioned. Hydraulic cylinder working perfectly. A big rugged truck that has radio, heater and the interior is in good shape. Has an 8 foot bed and general condition is fine. A terrific buy!

STOCK NO. 410
'57 BUICK 4 DR. $1545
Super Hardtop with dynaflow, radio, heater, power steering & brakes, tu-tone garnet red over white with matching white tires. A beautiful car.

STOCK NO. 446
'57 BUICK $1480
ROADMASTER CONVERTIBLE with radio, heater, lynaflow, power steering, brakes and seats. Dark green top with green body, tu-tone green interior. Make a wonderful late model trade.

STOCK NO. 449
'59 PONTIAC 2 DR. $2030
A sedan with radio, heater, hydramatic, black tires, all blue finish, blue interior trim. A very nice car.

STOCK NO. 362
'56 PONTIAC 2 DR. $945
A hardtop 870. Radio, heater, automatic transmission, new white wall tired, all blue finish. Will make a good trade.

STOCK NO. 372
'55 PONTIAC 4 DR. $675
Another sedan with radio, heater, automatic transmission, white & black finish with black trim and white tires. Runs like a million dollars.

STOCK NO. 432
'55 FORD 4 DR. ..... $AVE
Radio, heater, automatic transmission, tan & white finish. Black tires. A nice little '55 that will run another 3 years.

STOCK NO. 434
'55 BUICK 4 DR. $600
A sedan with heater, standard transmission, white & black finish with white tires. A nice family car.

STOCK NO. 363
'50 WILLYS JEEPSTER $495
Radio, heater, standard transmission, 5 new white tires, red & white finish, black top like new, good for a 2nd car. An antique but parts are still available.

FOR A REALLY FINE DEAL
on our last 1959 Demo see DAVE WILSON. This 1959 has radio, heater, dynaflow, power steering & brakes, and powerpac accessories. Blue trim, white top, blue body, 5 good white walls. Come in and save on this one. See these beauties at

P.S.—We will close Thursday at noon. Open Saturday until noon.

OLIVER
Motor Sales
210 Orchard Lake Ave.
FE 2-9101 Open Eves.
BUICK OPEL JEEP

CARNIVAL By Dick Turner



"Freddie is so considerate, Dad! His parents wanted a quiet evening so he came over here!"

For Sale Cars 106

1955 PLYMOUTH WAGON, RADIO, heater, automatic transmission. Assume payments of $8.00 per week. Call Mr. Richards, Credit Mgr., JO 6-8728, Schutz Motors, 912 S. Woodward, Birmingham.

'59 PLYMOUTH
BELVEDERE HARDTOP
2 Door 8 — Brand New. Power Steering
$AVE $800
BRAID
MOTOR SALES
DeSOTO-PLYMOUTH DEALER
"Marathon Products"
35 YEARS FAIR DEALING
CASS AT WEST PIKE STS.
FE 2-0186

57 PLYMOUTH 2 DOOR
REPOSSESSION
$455 full price. No cash needed. Pay only $27 mo. due Feb. 15. Rite Auto, Mr. Bell FE 8-4539

1955 PLYMOUTH
No Money Down
2 door, 6 cylinder, standard transmission. Excellent condition $475
BIRMINGHAM-RAMBLER
666 S. WOODWARD MI 6-3900

1956 PLYMOUTH 4 DOOR, AUTOmatic transmission, radio, heater. Payments of $16.10 per month. Call Mr. Richards, Credit Mgr., JO 6-8728, Schutz Motors, Inc., 912 S. Woodward, Birmingham.

'55 PLYMOUTH
SAVOY 4 DOOR 6
Powerflite Transmission
PRICED $495
$95 DN — $32.63 PER MO.
BRAID
MOTOR SALES
DeSOTO-PLYMOUTH DEALER
"Marathon Products"
35 YEARS FAIR DEALING
CASS AT WEST PIKE STS.
FE 2-0186

For Sale Cars 106

FACTORY BRANCH
'59 PONTIAC
STATION WAGON
6 Passenger — Radio & Heater. Power steering & Power brakes. Shoreline gold paint.
$2895
Pontiac Retail Store
FE 3-7117
65 MT. CLEMENS ST.
BEHIND THE POST OFFICE

'56 PACKARD POWER, LIKE NEW. 21 Lexington near Sears.

1953 PACKARD, 4 DR. SEDAN R&H, very clean. Balance due $191. Assume payments $10.71 month. No money down. Mr. White, King Auto, 115 S. Saginaw. FE 8-0402.

'55 PONTIAC
2 door, blue and white, Hydra., R&H, W/W tires. Sharp. Look this over.
Clarkston Motor Sales
CHRYSLER-PLYMOUTH DEALER
Main St., Clarkston MA 5-5141

55 PONTIAC CATALINA
REPOSSESSION
$495 full price. No cash needed. Pay only $14 mo. due Feb. 15. Rite Auto, Mr. Bell FE 8-4539

'53 PONTIAC 2 DR. R & H. CLEAN 4735 Elizabeth Lk. Rd.

CANDY APPLE CONVERTIBLE 1954, Pontiac, 1959 Tri-power MI 4-6724.

REPOSSESSION
1953 Pontiac 4 dr. No money down. Payments of $11.46 month. No payment 'til Feb. Lucky Auto Sales, 193 S. Saginaw. FE 4-1006

'59 PONTIAC CATALINA STATION wagon. Call FE 4-6565 after 4.

'55 PONTIAC 870 HARDTOP, 2 door. OR 3-3773.

Sale Used Cars 110

WILL ACCEPT
Guns, outboards, boats, refrigerators and appliances, etc. On our new 1960 Ramblers or any good used car as part payment.
BILL SPENCE
"RAMBLER"
—SALES & SERVICE—
256 S. SAGINAW FE 8-4341

1954 PONTIAC CATALINA HT — Very clean. Full price, $395. No money down. Make payments of $17 mo. Mr. White King Auto. 115 S. Saginaw. FE 8-0402.

1958 PONTIAC BONNEVILLE, 2 door hardtop, 17,000 miles. $1,950. MI 4-6921 after 6.

'53 RED PONTIAC CONVERTIBLE. Extra sharp! $345. Carl's Motor Sales, 62 Oakland.

FACTORY BRANCH
'56 PONTIAC
STATION WAGON
Radio & Heater, Hydramatic. Power steering & Power brakes.
$1395
Pontiac Retail Store
FE 3-7117
65 MT. CLEMENS ST.
BEHIND THE POST OFFICE

1957 STARCHIEF, 2 DR. HARDtop. Power steering & brakes. Other extras. $1,300. No dealers. OR 3-5924.

1957 PONTIAC, STATION WAGON heater. Radio, power steering, power brakes, new tires, batteries — MA 5-0031.

1955 PONTIAC STARCHIEF CATAlina. Hydra. power brakes. No rust. $640. FE 4-3183 after 5.

1955 PONTIAC 4 DOOR STATION wagon. Radio, heater, hydramatic, low mileage, 1 owner car. $695. Bailey-and-Campbell. FE 5-9193 or FE 8-8375.

1959 PONTIAC 2 DOOR CATAlina, hardtop, power brakes, hydramatic transmission, radio, padded dash. Easy eye glass. Take over payments. FE 8-6418.

1957 RAMBLER REBEL V-8, 4-DR. hardtop, 1-owner, Birmingham executive's car. Full power, red, white and beautiful. Low certified actual miles. $1,195 30 payments $35.68. Low cash down or old trade. BIRMINGHAM RAMBLER, 666 S. WOODWARD, MI 6-3900.

R & C Rambler Sales
We're overstocked with real holiday special deals. Ambassadors, Americans, Rambler 6's, Metropolitans. Deal now and save on a new '60 Rambler.
EM 3-4155 EM 3-4156

1954 RAMBLER
No Money Down
2 door, deluxe, immaculate. Factory executive wife's car. 29,000 actual miles $395
BIRMINGHAM-RAMBLER
666 S. WOODWARD MI 6-3900

1959 METROPOLITAN CONVERTIble, the racy, sharp A-55 engine model. Black and white. New condition. Special $1,395. 36 payments $34.44. Low cash down or old trade. BIRMINGHAM-RAMBLER, 66 S. WOODWARD. MI 6-3900.

'55 NASH AMBASSADOR V8, RAdio and heater. Auto. transmission. 1 owner. Excellent mechanically new tires, $500. Birmingham MI 4-5108.

1957 NASH AMBASSADOR, 4 DOOR, custom sedan. Avocado green and white. Sparkling new in and out. Full power, automatic, low miles. 1-owner. Hurry! $1,295. 30 payments $38.02. Low cash down or old trade. BIRMINGHAM-RAMBLER, 666 S. WOODWARD, MI 6-3900.

For Sale Used Cars 106

Start '60 WITH A Bang
NEW CAR TRADE-INS AT AN ALL TIME HIGH YOU GET THE SAVINGS.

'57 PLYMOUTH $1295
Belvedere, 4 door, V-8 automatic, steering & brakes.

'57 RAMBLER $995
6 cylinder, sedan, low mileage car.

'58 CHEVROLET $1495
2 door Biscayne, V-7, R&H, one owner. Sharp!

'56 PLYMOUTH $895
8 cylinder wagon, 2 door.

'55 PLYMOUTH $795
4 door wagon, V-8, R&H.

'55 OLDS $795
88, 4 door, hardtop, power steering and brakes.

'55 FORD $645
Fairlane, V-8, Sharp!

'55 PLYMOUTH $895
2 door, 6 cylinder sedan, R&H, very sharp.

'53 FORD $495
Victoria, power steering, R&H. Just like new.

'54 DODGE $495
V-8, very clean, like new tires.

'56 CADILLAC $1795
60 special, 4 door sedan, sharp!

'54 PLYMOUTH $295
2 door, automatic, very clean.

'54 NEW YORKER $695
Town and country wagon, new tires. Sharp!

'56 PLYMOUTH $395
2 door, runs good.

'55 PONTIAC $395
Hard top.

'53 MERCURY $195
2 door, excellent condition.

'54 DODGE $295
Real transportation buy!

'54 CHRYSLER $295

'51 DESOTO $99
Excellent running.

R & R MTRS.
Chrysler
Plymouth
Imperial
724 OAKLAND FE 4-3528

1955 RAMBLER CUSTOM WAGON
No Money Down
Immaculate. Radio, automatic, 2-tone, no rust. $745
BIRMINGHAM-RAMBLER
666 S. WOODWARD MI 6-3900

'58 VOLKSWAGEN CONVERTIBLE, R&H, Sun Gold, like new. Special, $1,695, 36 payments $43.08. Low cash down or old trade. BIRMINGHAM-RAMBLER, 666 S. WOODWARD, MI 6-3900.

HAVE A HAPPY NEW YEAR
and "Ride with Pride" in a Later Model
BIRMINGHAM TRADE FROM
SCHUTZ MOTORS
PRICES DRASTICALLY REDUCED FOR
YEAR-END CLOSE-OUT

'59 PONTIAC Hardtop $2395
Tri-power with straight stick, radio, heater, white tires. Fresh and fancy.

'57 PLYMOUTH Belvedere 4-Door $1295
Just a shade over 10,000 miles on this dandy.

'54 DODGE 2-Door, radio and heater ..... $ 79

'58 FORD Wagon $1095
Radio, heater, white tires and like new.

'56 PLYMOUTH 4-Door ..... $ 295
Radio, heater, automatic transmission. Needs a little body work.

'54 FORD, radio and heater ..... $19.32 per mo.

'57 PLYMOUTH Wagon ..... $191 DOWN
$52 PER MONTH. Radio, heater, push button, tu-tone and white tires.

'56 FORD Victoria ..... $ 995
Radio, heater, automatic transmission, white tires and extra nice.

'56 DODGE Royal ..... $ 995
A power equipped Custom Lancer with original light blue and white finish.

'55 PLYMOUTH Wagon ..... $AVE
Two to choose from. $35.42 per month.

'55 FORD 9-Passenger ..... $ 695
COUNTRY SEDAN with radio, heater, automatic, white tires.

'55 MERCURY Monterey Hardtop ..... $ 495
Radio, heater, Mercomatic and white tires.

'57 DODGE Convertible $2495
Custom Royal D-500 with full power.

'55 CADILLAC Coupe DeVille $1495
Like new throughout.

'58 DeSOTO Hardtop $1695
Original finish and full power.

'59 DeSOTO $2695
Official's car. Like new with jet black finish.

'56 CHEVROLET 2-Door ..... $ 795
Radio, heater and white tires.

'57 MERCURY Hardtop $1295
Power steering and brakes. It won't last.

'57 DeSOTO Fireflite Hardtop ..... $AVE
$191 DOWN. Pearl white finish.

'56 OLDS "98" Holiday Coupe $1195
This car must be seen.

Open Saturday, January 2nd
SCHUTZ MOTORS, INC.
Oakland County's Quality Award Dealer
912 S. WOODWARD AVE.
MI 6-5302 JO 6-1546

MATTHEWS-HARGREAVES "OPEN" New Year's Day
— OUR —
BIGGEST SALE EVER
NOW THRU JANUARY 2nd — AT NO EXTRA COST
4 BRAND NEW TIRES
— FIRST LINE 1960 TYREX —
BRAND NEW DELCO BATTERY
— GUARANTEED IN WRITING BY MANUFACTURER —
100 GALLONS OF GASOLINE
— FROM ANY STATION OF YOUR CHOICE —
Where Have You Been Offered More
with the purchase of a used car?

'59 CHEVROLET
IMPALA HARDTOP
4-Door — V-8 Powerglide, Radio & Heater. Solid Ivory with Red Interior. $2285

'58 CHEVROLET
IMPALA HARDTOP
V-8 Powerglide. Radio & Heater. Ivory & Baby Blue Paint. $1885

'57 CHEVROLET
2-DOOR 210
Radio & Heater. Ivory & Light Blue. $1092

'56 CHEVROLET
SPORT SEDAN
V-8 Powerglide, Radio & Heater. Ivory & Jet Black Paint. $1095

'59 FORD
CONVERTIBLE
Galaxy V-8. Standard Trans., Radio & Heater. Harbor Blue with a White Top. $2185

'58 CHEVROLET
BISCAYNE SEDAN
2-Door — Heater, Standard Trans., 6-Cyl. Ivory & Turquoise. $1440

'56 CHEVROLET
2-DOOR 210
Radio & Heater, 6-Cyl. Ivory & Green Paint. ..... $ 885

'55 CHEVROLET
2-DOOR SEDAN
Radio & Heater. Solid Baby Blue Paint. ..... $ 695

'59 PLYMOUTH
CLUB COUPE
Radio & Heater. 6-Cyl. Jade Green. Like new. $1693

'58 CHEVROLET
STATION WAGON
YEOMAN 6 — Aq. W. Yeoman 6 — Powerglide. Radio & Heater. Harbor Blue Paint. $1598

'56 FORD
VICTORIA SPORT COUPE
V-8 Fordomatic, Radio & Heater. Ivory & Baby Blue Paint. ..... $ 995

'53 FORD
STATION WAGON
9 Passenger — Custom 4-Door. Radio & Heater. Automatic Transmission. ..... $ 495

MATTHEWS-HARGREAVES
OAKLAND COUNTY'S LARGEST CHEVROLET DEALER
The BIG — BIG Lot
631 OAKLAND AVE. FE 4-4547

$75,000 Year-End Inventory Reduction SALE
"THIS STOCK MUST GO"
— BEFORE JANUARY 1st —
ALL PRICES $LASHED
ONE OF OUR BEST SELECTIONS EVER — IF YOU WANT A REALLY GOOD DEAL, WE HAVE NOTHING TO GIVE AWAY BUT A . . .
"GOOD USED CAR DEAL"

'59 CHEVY STATION WAGON 4-Door $2145
'59 FORD CONVERTIBLE $2375
'59 FORD 2-DOOR $1795
'58 CHEVY IMPALA HARDTOP $1875
'58 FORD 2-DOOR $1275
'58 OLDS 2-DOOR $1875
'57 FORD 4-DOOR $945
'57 CHEVY 2-DOOR $1045
'56 FORD CROWN VICTORIA $1075
'56 FORD 2-DOOR $775
'56 PLYM. 4-DOOR $695
'56 PONTIAC 4-DOOR HARDTOP $895
'55 CHEVY 2-DOOR $595
'55 FORD 2-DOOR $595
'55 PONTIAC 2-DOOR $595
'54 FORD 4-DOOR $395
'54 PLYM. 4-DOOR $395
'53 FORD CONVERTIBLE $395
'53 OLDS 2-DOOR HARDTOP $395
'54 PONTIAC 2-DOOR $295
'49 FORD 2-DOOR $45

— MANY MORE TO CHOOSE FROM —
Your Friendly FORD Dealer
"Cy" Owens FE 5-4101
Open 8 A.M. — 9 P.M.
147 SOUTH SAGINAW STREET

-- Today's Television Programs --

Channel 2-WJBK-TV Channel 4—WWJ-TV Channel 7—WXYZ-TV Channel 9—CKLW-TV

TONIGHT'S TV HIGHLIGHTS

6:00 (2) Movie (began at 5 p.m.)
(4) Californians.
(7) Curtain Time.
(9) Popeye.
6:25 (2) Weather.
6:30 (2) (4) News, Weather.
6:30 (2) (4) News, Weather, Sports.
(7) Curtain (cont.)
(9) This Is Alice.
6:40 (2) News Analyst.
(7) Sports.
6:45 (2) (4) (7) News, Sports.
7:00 (2) This Man Dawson.
(4) (color) Mich. Outdoors.
(7) Burns and Allen.
(9) Huckleberry Hound.
7:30 (2) Lockup.
(4) Plainsman.
(7) Gale Storm.
(9) Million Dollar Movie. Drama: Dan Dailey, Donna Reed, "Mokey," ('42).
8:00 (2) Betty Hutton Show.
(4) Bat Masterson.
(7) Donna Reed.
(9) Movie (began at 7:30 p.m.)
8:30 (2) Johnny Ringo.
(4) Johnny Staccato.
(7) Real McCoys.
(9) Movie (began at 7:30 p.m.)
9:00 (2) Zane Grey Theater. Western: Mel Ferrer plays a marshal who is mystified by reappearance of Lincoln's killer, John Wilkes Booth.
(4) Bachelor Father.
(7) Pat Boone. Musical variety: George Shearing Quartet, singer Dodie Stevens, guest.
(9) Wrestling.
9:30 (2) Big Party. Variety: Barbara Britton, hostess, with soprano Patrice Munsel; mimic Sammy Davis Jr., singers the Ames Brothers, musician Paul Whiteman, raconteur Abe Burrows, ventriloquist Senor Wences.
(4) (color) Ernie Ford.
(7) Untouchables.
(9) Wrestling (cont.)
10:00 (2) Big Party (began at 9:30 p.m.)
(4) Bet Your Life.
(7) Untouchables (cont.)
(9) West Point.
10:30 (2) Big Party (began at 9:30 p.m.)
(4) Shotgun Slade.
(7) Ernie Kovacs Show. Guest guessers: Edie Adams (Mrs. Kovacs), Cesar Romero, Hans Conreid.
(9) Men of Annapolis.
11:00 (2) (4) (9) News, Weather, Sports.
(7) Hockey. Detroit Red Wings vs. Toronto Maple Leafs.
11:15 (9) Governor General Georges Vanier.
11:20 (2) Nightwatch Theater. Comedy: Fred Astaire, George Burns, "Damsel in Distress," ('37).
11:30 (4) Watchnight Services. Cathedral Church of St. Paul (Episcopal), Detroit.
(7) Dick Clark's New Year's Eve Party.
(9) Weather.

FRIDAY MORNING

6:50 (2) Meditations.
6:55 (2) On the Farm Front.
7:00 (2) TV College.
(4) Today.
(7) Big Show.
7:30 (7) Breakfast Time.
(2) Cartoon Classroom.
8:00 (2) Captain Kangaroo.
8:30 (7) Johnny Ginger.
9:00 (4) Bold Journey.
(2) For Better or Worse.
9:30 (4) Life of Riley.
(7) Stage 3.
(2) Movie.
10:00 (4) Dough Re Mi.
10:30 (9) Ding Dong School.
(4) Play Your Hunch.
10:55 (7) News.
11:00 (4) (color) Price Is Right.
(2) I Love Lucy.
(7) To Be Announced.
(9) Abbott & Costello.
11:30 (4) (color) Tournament of Roses Parade.
(7) Tournament of Roses Parade.
(2) December Bride.
(9) Six Gun Judge.

FRIDAY AFTERNOON

12:00 (2) Love of Life.
(9) Tidewater Tramp.
12:30 (2) Search for Tomorrow.
(9) Myrt and Doris.
12:45 (2) Orange Bowl.
12:50 (9) News.
1:00 (9) Movie.
(7) Music Bingo.
1:45 (4) Sugar Bowl.
(7) To Be Announced.
2:00 (7) Day in Court.
2:30 (7) Gale Storm.
3:00 (7) Beat the Clock.
(9) Movie.
3:30 (2) Cotton Bowl.
(7) Who Do You Trust.
4:00 (7) American Bandstand.
4:30 (4) Rose Bowl Kickoff.
(9) Robin Hood.
4:45 (4) Rose Bowl.
5:00 (9) Looney Toons.
5:30 (7) Rin Tin Tin.

Musicians Object to TV Imports

NEW YORK (UPI)—The "cool" jazz background music rises to an exciting pitch as a television private eye stalks his man.

The nostalgic, "pure-Western" tunes on several other TV series hark back to America's early days as hoof-beat heroes face down their men on a dusty street.

Westerns, who-done-its, and their music are as American as apple pie. Or are they?

The American Federation of Musicians (AFL-CIO) charges that the music on 16 TV series — 10 of them Westerns—is recorded in foreign countries.

In newspaper advertisements, the AFM branded the practice "a species of fraud on the American public." It said recording the music abroad allows television producers to cut costs at the expense of American musicians, and is becoming a serious threat to employment opportunities.

Accused of diluting their all-American plots with imported music were these shows:

"Bat Masterson," "Black Saddle," "The DuPont Show," "Johnnie Ringo," "Lassie," "The Lockup," "Men into Space," "Richard Diamond," "The Rifleman," "Robert Taylor's Detectives," "Sea Hunt," "Tales of the Plainsmen," "Tombstone Territory," "Wanted Dead or Alive," "Witchita Town" and "Zane Grey Theater."

4 Cabinet Ministers of Syria Quit Posts

CAIRO, Egypt (AP) — President Gamal Abdel Nasser's domination of the United Arab Republic was underlined today with the resignation of four Syrian cabinet ministers, including Vice President Akram Hourani.

Hourani was one of four vice presidents named when the U.A.R. was set up in February 1958—two for the Egyptian province and two for Syria. His resignation leaves Syria without a vice president as the other one, Sabri Assali, quit in the fall of 1958.

★ ★ ★

No reason was given for the resignation of Hourani and the three other ministers. But Nasser has shown annoyance at the refusal of old Syrian political parties to stop functioning.

Nasser last October strengthened his personal hold on Syria by sending one of the Egyptian vice presidents, Field Marshal Abdel Hakim Amer, to the province with virtual dictatorial powers.



AP Wirephoto

NEEDS NO DOUBLE — Heiress Gloria Vanderbilt insisted on playing this scene herself and got a good soaking for the sake of realism. She plays the part of the neglected wife of a weather station operator on a remote Pacific island. Here Gardner McKay, star of the series "Adventures in Paradise," rescues her during a "hurricane." The show will be aired in February.

Time to Squabble Over Dates at End (?) of Every Decade

WASHINGTON (AP) — If you are planning to let off some extra steam this New Years Eve in the belief it's the end of the decade, think again. You could be wrong.

Of course you can take any New Year's Eve and call it the end of a decade. And tonight is certainly the end of the 1950s.

★ ★ ★

But if you follow that system of reckoning back to the beginning of the Christian era, you won't come out even. Your first decade will have only nine years in it. That's because the Christian Era began with the year 1.

★ ★ ★

Astronomers don't take any firm stand on when a decade expires.

"It's mostly a matter of semantics and personal choice," was the word today from astronomer Simone Gossner of the almanac office of the U.S. Naval Observatory.

"However, we do take a very definite stand on the matter of centuries, and, believe me, there's always a squabble at the turn of a century."

Paste the date in your hat right now: Astronomically speaking, the next century will begin Jan. 1, 2001 — not Jan. 1, 2000.

"The reason for our stand," Mrs. Gossner explained, "is that there is no year zero. Thus, the first century began with the year 1 and ended with—and included—the entire year 100."

★ ★ ★

And why is there no year zero?

"The reason is," she explained, "that the Western world of the Dark Ages never had a symbol for zero. It wasn't until about the 13 century that the zero came into the arithmetical reckoning of the Western world. The Arabs used the zero long before that — but communication was poor in those days."

★ ★ ★

Dating the beginning of the Christian Era is an arbitrary thing, she said.

"We consider that the Christian Era began Jan. 1 in the year 1 A.D.," she said. "But that doesn't correspond to the year of Christ's birth. Best current estimates are that the birth of Christ occurred somewhere between 4 B.C. and 8 B.C.

"The reason for the confusion is that the man who determined the beginning of the Christian era — a sixth century non-mathematician named Dionysius Exiguus who was an abbott of Rome at the time — made a number of errors."

Summing up the whole business, Mrs. Gossner said: "once you get involved in these things, you lose your mind."

There'll Be Parades and Football Aplenty

By CYNTHIA LOWRY

NEW YORK (AP) — It seems obvious that network programmers believe the best cure for hangovers is a combination of parade and football-watching. New Year's Day schedules are crammed with them.

★ ★ ★

First things first, however: If you got your reservations mixed up or if you prefer to stay home tonight, there are plenty of New Year's Eve parties you may attend vicariously and without payment—then or the morning after. CBS will throw its regular—and final—"Big Party," 9:30-11 p.m. with a galaxy of stars and entertainers. Dick Clark's festivities on ABC will start at 11 p.m.; good, gray, Guy Lombardo takes over the CBS cameras at 11:30, just as Arlene Francis starts acting as substitute hostess on NBC's Jack Paar Show.

ROSE PARADE

Both ABC and NBC will televise the Pasadena Tournament of Roses Parade, starting at 11:30 a.m. And from 12:45 p.m. until after dark NBC and CBS will be broadcasting bowl football games —Orange, Sugar, Cotton, and of course, Rose. Friday night, in case you're weary of sports, there's the Telephone Hour of music, 8:30-9:30 p.m., NBC.

★ ★ ★

On Saturday there is more football and basketball in the afternoon, but Sunday is the busy TV time. At 11 a.m. CBS premieres its "FYI," a new public affairs show, with an examination of crime in New York City. At 3 p.m., CBS kicks off its new weekly "Sunday Sports Spectacular," and at 6 p.m. Sen. John F. Kennedy turns up on NBC's "Meet the Press." Later, there's "The Margaret Bourke-White Story" on NBC's Sunday Showcase, 8-9 p.m., followed on the same network by Janet Blair in "Around the World with Nellie Bly."

★ ★ ★

On Monday, ABC starts its new audience participation show, "About Faces," with Ben Alexander as host. On Tuesday evening, Audie Murphy stars in "The Man," a mystery story on NBC's Startime, 9:30-10:30 p.m. On Thursday night CBS brings us Maureen O'Hara in "Mrs. Miniver," 9:30-11 p.m.

There's Nothing Kookie About Real Edd Byrnes

By EARL WILSON

NEW YORK—Edd (Kookie) Byrnes stretched out on the bed in his hotel room and spoke into the phone. "Will you ask her to call me back in an hour?" he said.

★ ★ ★

And then, came another call. "No, I'm not engaged to anybody," I heard him saying.

He turned back to me. "That was somebody wanting to know if the girl I was walking in Central Park with this morning is my fiancee. MY FIANCEE!"



WILSON

"Looks like you have to beat 'em off with a club," I remarked to the polite good-looking 26-year-old who plays the hip parking lot attendant in "77 Sunset Strip" on TV. But I was thinking—what would Rudolph Valentino have been with the dames if there'd been television instead of pust little old silent movies?

"Two years ago you could have gone around New York unnoticed," I said.

"Two years—one year!" he howled. "Two years ago I was sitting in the drug store in Radio City waiting till somebody with some money came in and bailed me out."

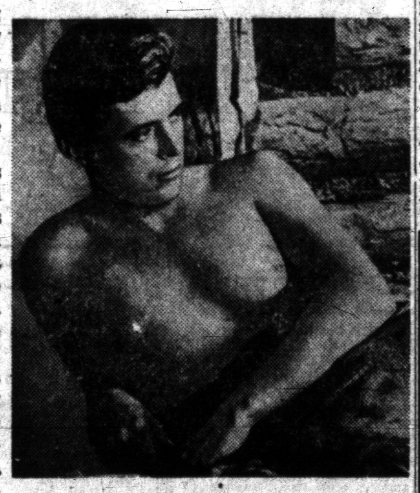

BYRNES

And now it's front page news in the trade papers that Kookie's "on layoff" and that his agents are hassling about a new contract raising his pay from $500 to $1750 a week and giving him a chance to do some non-Kookie TV roles, too, and that Warner's are shooting without him to bring his agents into line — even using other actors in his place.

★ ★ ★

Ed Wynne gave a party for the six-foot blondish bachelor —at which I saw five members of the agency representing Kookie—besides Hugh O'Brian, Monique Van Vooren, briefly Paul Stewart, Dolores Wilson, et al. He seemed relieved when I got him away from his female admirers. He wouldn't talk about the job hassle at all.

"I'm very grateful that people recognize me," he said. "But sometimes . . . like when I went to see my 13-year-old sister Joann in a play at St. Jean's . . . " There was so much head-turning that he left his seat and quietly stood in the back. "I was afraid my sister was going to get into trouble," Kookie explained.

Kookie—whose favorite color must be red—at least he had dates here with redheaded model Brenda Sammis — never once said anything boastful or fresh or threatening or egotistical —or kookie.

★ ★ ★

"I don't go in for it too much except on the program," he told me. "I guess we wore out one word," 'ginchiest.' We substituted 'the skizziest.'"

"From schizophrenia?" I asked.

"No." Kookie looked vague. "'Ginchiest' meant the most and 'skizziest' means more than 'ginchiest.'"

"Do all the girls you go out with seem to want to get married?" I asked.

"Why, I imagine they do, being girls, but I never talk to girls about that—it's a subject I avoid." Which, I guess, is the reason he's the skizziest.

THE MIDNIGHT EARL . . .

John Barrymore Jr. tried to reconcile with **Cara Williams** again (on his return from Rome, bound for Hollywood) but she replied: "Negative" . . . **Billy Rose** was touched by one holiday gift: a folder of baby pictures of **Gypsy Rose Lee** from **June Havoc. Gypsy** gave Billy an Afghan puppy which got lonesome in the big house amid the expensive rugs and was sent back to Gypsy's house to await her return from St. Petersburg, Fla., where she's doing her act . . . **Glenn Ford** holidayed with **Debbie Reynolds.**

★ ★ ★

WISH I'D SAID THAT: "Football coaches will adopt the three-platoon system — (says the Graham, Texas, Scandal Sheet)—"one platoon for offense, one for defense, and one for study" . . . **That's earl, brother.**

(Copyright, 1959)

Presley's Idol? Frank Sinatra

Friends Say He Wants to Stress Acting After Army Release

FRANKFURT, Germany (UPI) —Elvis Presley has a secret ambition. He wants to be like Frank Sinatra.

Friends of the soldier-singer, now winding up two years of army service with the 3rd Armored Division, said today that when he returns to Hollywood he wants to branch out and become more of an actor.

"I think Elvis' idea is to keep singing while switching his main channel of activities to acting," a source close to Presley said.

"I guess you could say that Frank Sinatra is the man he wants to model himself on. After all, Sinatra made the transition from just another pop singer to one of the world's top movie stars—why shouldn't Elvis?

★ ★ ★

"You might say that this two years' soldiering has broadened his mind; he knows he can do more than swing his hips and sing the blues, and he wants to give it a try."

Presley is scheduled to leave the Army camp at Bad Nauheim about Feb. 15. With other members of his unit he will travel by rail to Bremerhaven and sail from there to the United States.

He is due in Hollywood April 1 to start filming interior scenes for the film "GI Blues." Exteriors for the picture were shot in and around Bad Nauheim last fall.

After that he has several other pictures lined up. Members of his staff said he will be occupied in the movie city at least through September and probably until the end of the year.

★ ★ ★

He is expected to buy a Hollywood home for his family. Previously Elvis "commuted" between Hollywood and the family home in Memphis, Tenn.

National Debt Cut Foreseen in 1960

WASHINGTON (AP) — The Treasury hopes to cut the national debt by 5½ or 6 bilion dollars in the next six months, but apparently not enough to avoid another temporary boost in the debt ceiling.

A drop in the debt total is not unusual in the first half of the year—the period of greatest tax receipts.

The debt is now 291 billion dollars. The Treasury said Wednesday it expects by the end of June to reduce the total to 285 or 285½ billions.

The current temporary debt limit drops automatically on June 30 to 285 billions. So the Treasury's estimates indicate Congress will have to be asked again for another temporary increase in the ceiling.

Even if reductions bring the limit to less than 285 billions by June 30, provisions have to be made for the last half of the year when tax receipts drop and expenditures usually surpass receipts.

Les Brown Jr. Fined as Hit-Run Motorist

BEVERLY HILLS, Calif. (AP) —Les Brown Jr., 19, has been fined $200 and placed on two years probation for failing to stop after his car struck a pedestrian Nov. 1.

★ ★ ★

Municipal Judge Adolph Alexander was told young Brown, son of the bandleader, returned later to the spot where John Aragon was injured.

Brown was ordered to pay Aragon's medical bills and stay away from liquor.

Tiny Library Measures a Mere 15 by 18 Feet

MONTGOMERY (UPI) — Mrs. Vivian Jensen believes she is librarian of the smallest library in the state.

★ ★ ★

The library building measures 15 feet by 18 feet. It originally was the office of the Mitchell Lumber Co., here, and was donated to Camden Township for library purposes by Warren Mitchell.

TV News and Reviews

Memory Sieve Strains High Spots of Season

By FRED DANZIG

NEW YORK (UPI)—Before 1959 goes to black, as TV directors say it, I'd like to zoom in with a memory lens and recapture some especially gratifying TV moments that were left behind.

My list, a partial one at best, is based on the theory that seasonal good will causes the bad to slip into oblivion through a fine-mesh memory screen. The good, of course, sticks.

Anyhow, here's an idea of what TV viewing left with me in 1959, not counting a slight touch of eye strain.

Jason Robards impassively watching a wooden bridge . . . Lee Cobb's inspired determination as Don Quixote assaulting a windmill . . . Cobb again. This time as a dying, life-loving scientist in "Project-Immortality" . . . A battered Nehemiah Persoff, growling, "I don't provoke" . . . Geraldine Page and Jason Robards in a bedroom encounter superbly directed by John Frankenheimer . . . Laurence Olivier glaring at his dull companions in a Paris cafe.

John Gielgud's totures in "The Browning Version" . . . Kathleen Widdoes reliving a teen-age birthday in "Our Town" . . . James Donald in "The Power and the Glory," as a fugitive priest attempting to celebrate Mass in a peasant hut (on a local TV series called, "The Play of the Week") . . . Maximilian Schell as a young German lawyer in a Playhouse 90 production about the Nuernburg war crime trials . . . Maria Schell's forlorn, peaceful expression in "For Whom the Bells Toll."

Ingrid Bergman's subdued case of nerves in the Henry James story, "The Turn of the Screw" . . . Young Heyward Morse's acting in the same production . . . the climactic crater scenes in "The Tunnel" on Playhouse 90 . . . Jimmy Stewart's Air Force documentary, "Cowboy 57."

★ ★ ★

All the tidbits mentioned above told me things about the minds and hearts of men. Continuing the list:

Harry Belafonte's singing of "Sylvie" before a silent group of men . . . Odetta, the folk singer, whacking her guitar and singing "Water Boy" . . . Fred Astaire and Barrie Chase frolicking through a jazz number called, "My Baby" . . . The Astaire show's theme, "Like Young" . . . Ed Sullivan's videotaped Spoleto and Moscow shows . . . The spontaneous Nixon-Khrushchev "debate" . . . a fleeting shot of Frank Sinatra practically dragging Khrushchev off to meet some pals during a Hollywood reception . . . Andy Williams' fresh, swinging summer TV series . . . "The Population Explosion" . . . the theme music on "Riverboat."

IMITATIONS

Laughs? The Jack Benny-Jimmy Stewart restaurant sketch . . . chimpanzees on a Jack Benny special . . . George Burns recalling his vaudeville days on a Jack Paar show . . . Art Carney's imitations of John Daly, an American tourist and an aspiring president . . . Hans Conried portraying an Italian waiter, a Greek multimillionaire on Art Carney shows, and, earlier, reciting "Little Orphan Annie" . . . The Sid Caesar-Jose Ferrer comedy confrontations . . . Tallulah Bankhead on the first "Big Party" show.

Steve Allen's skit about a silent screen cowboy hero, played by Dayton Allen, making his TV debut in a western . . . Tom Poston's portrayals of Francis X. Tishman, an old-time matinee idol, on last season's Steve Allen show.

Happy New Year to all.

THE CHANNEL SWIM:

An adult cartoon show, The Flagstones, is going into ABC-TV's nighttime schedule next fall. The situation comedy format by Hanna-Barbera Productions will comment on modern-day life by depicting life among a family of suburban stone age cave dwellers.

NBC-TV's Rexall special for Sunday, Feb. 14 will be an adaptation of "The Devil and Dan'l Webster," with Edward G. Robinson as Webster and David Wayne as the devil.

Henry Fonda and his daughter, Jane, report they will star in CBS-TV's DuPont Show of the Month for April, an adaptation of Ruth Gordon's play, "Years Ago."

Beatrice Lillie, Cyril Ritchard, Tammi Grimes and the satire of "Mad" magazine will comprise the Pontiac Star Parade special on NBC-TV Feb. 24 . . . ABC-TV's Man with a Camera runs out of film next March . . . The replacement for NBC-TV's western, Wichita Town, may be a new "visit" show called Place to Place, created by John Aaron and Jesse Zousmer, who worked out the Person to Person format.

ANSWER TO PREVIOUS PUZZLE

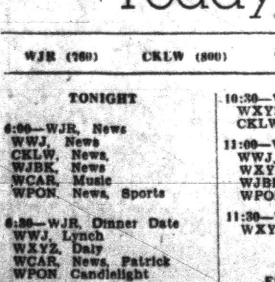

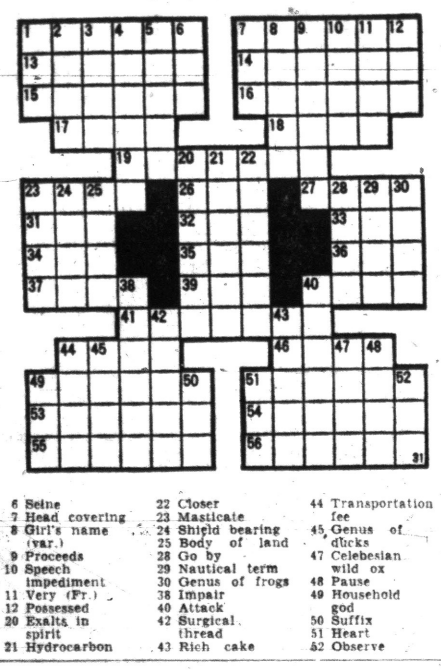

ACROSS
1 This paper extends greetings of the —— to you
7 May the New Year bring you ——, wealth and happiness
13 Girl's name
14 Feminine appellation
15 Most domesticated
16 Pestered
17 Body of water
18 Clamps
19 Everlasting
23 Coconut fiber
26 Sheltered side
27 Mast
31 Hours (ab.)
32 Indonesian
33 Winglike part
34 Cloth measure
35 Threefold (comb. form)
36 Oriental coin
37 Obnoxious plant
39 Compass point
40 Bewildered
41 Avers
44 Renown
46 Eskers
49 Woolly
51 Wading birds
53 Former Spanish kingdom
54 Unemployed
55 Take umbrage
56 Tell

DOWN
1 Perched
2 Of an epoch
3 Mourning fabric
4 Searcher
5 Beginning
6 Seine
7 Head covering
8 Girl's name (var.)
9 Proceeds
10 Speech impediment
11 Very (Fr.)
12 Possessed
20 Exalts in spirit
21 Hydrocarbon
22 Closer
23 Masticate
24 Shield bearing
25 Body of land
28 Go by
29 Nautical term
30 Genus of frogs
38 Impair
40 Attack
42 Surgical thread
43 Rich cake
44 Transportation fee
45 Genus of ducks
47 Celebesian wild ox
48 Pause
49 Household god
50 Suffix
51 Heart
52 Observe

-- Today's Radio Programs --

WJR (760) CKLW (800) WWJ (950) WCAR (1130) WPON (1460) WXYZ (1270) WJBK (1500)

TONIGHT

6:00—WJR, News
WWJ, News
CKLW, News
WJBK, News
WCAR, Music
WPON, News, Sports
6:30—WJR, Dinner Date
WWJ, Lynch
WXYZ, Daly
WCAR, News, Patrick
WPON, Candlelight
7:00—WJR, Guest House
WXYZ, E. P. Morgan
CKLW, P. Lewis Jr.
WJBK, Music
WPON, Candlelight
WCAR, Woodling
7:30—WWJ, 3-Star Extra
WXYZ, Night Train
CKLW, Knowles
WPON, Tomie J.
8:00—WJR, Composite
WWJ, French
CKLW, R. Knowles
8:30—WCAR, Woodling
WPON, Nite Sounds
9:00—WJR, News
CKLW, Bing Sing
WPON, Nite Sounds
9:30—WJR, Portraits
10:00—WJR, Concert
WJBK, Jack Belipov
CKLW, Salvation Army
WXYZ, Surrell
10:30—WJR, Stereo
WXYZ, J. Surrell
CKLW, R. O. Choir
11:00—WJR, News, Reynolds
WWJ, Network
WXYZ, Surrell
WJBK, Stereo
WPON, Music
11:30—WJR, Music
WXYZ, Surrell

FRIDAY MORNING

6:00—WJR, Agriculture
WWJ, News, Roberts
WXYZ, Fred Wolf
CKLW, Rooster Club
WJBK, Tom George
WCAR, News, Sheridan
WPON, Early Bird
6:30—WJR, Music Hall
CKLW, Eye Opener
WJBK, News, George
WPON, Early Bird, Sports
7:00—WJR, Dan Kirby
WWJ, News, Roberts
WXYZ, News, Wolf
CKLW, News, Toby Davis
WJBK, News, George
WCAR, News, Sheridan
WPON, News, Casey
7:30—WJR, Music Hall
WXYZ, News, Wolf
CKLW, News, David
WJBK, News, George
8:00—WJR, News, Guest
WWJ, News, Roberts
WXYZ, News, Wolf
CKLW, News, David
WJBK, News, George
WCAR, News
WPON, News, Casey
8:30—WJR, Music Hall
CKLW, News, David
WJBK, News, George
9:00—WJR, News, Mrs. Page
WWJ, Faye Elizabeth
WXYZ, Breakfast Club
CKLW, News, David
WJBK, News, Reid
WCAR, News, Martyn
WPON, News, Lark
9:30—WJR, Jack Harris
10:00—WJR, Music
WWJ, News, Holiday
WXYZ, News, Winter
CKLW, Joe Van
WJBK, News, Reid
WCAR, News
10:30—CKLW, Joe Van
WXYZ, Lou Sherman
11:00—WJR, Choral
WWJ, News, Holiday
WXYZ, Winter
CKLW, Joe Van
WJBK, News, Reid
WCAR, News
WPON, Chuck Lewis
11:30—WJR, Time for Music

FRIDAY AFTERNOON

12:00—WJR, Wm Sherhan
WWJ, News, Holiday
CKLW, Joe Van
WXYZ, Sherman
WJBK, Stereo
WCAR, News, Purse
WPON, News, Lewis
12:30—WJR, Time for Music
WPON, Carols
1:00—WJR, Showcase
WWJ, News, Haggard
CKLW, Joe Van
WJBK, Reid
WPON, Chuck Lewis
1:30—WWJ, Sugar Bowl.
2:00—WJR, Bill Harris
WCAR, News
2:30—WXYZ, Sherman
CKLW, News, Shift Break
3:00—WJR, Composite
WXYZ, Music
CKLW, Davies
WJBK, Music
WCAR, News, Bennett
WPON, Bob Lark
3:30—CKLW, News, Davies
4:00—WJR, Music Hall
WWJ, News, Holiday
WXYZ, Music
CKLW, News, Davies
WJBK, Music
WCAR, News, Bennett
WPON, Carriage Trade
4:30—WJR, Music Hall
5:00—WJR, News, Music
WXYZ, Music
CKLW, Sports
WJBK, Music
WCAR, Tenn. Ernie
5:30—WJR, Music Hall
CKLW, Bud Davies
WWJ, Rose Bowl

WPON
News and Public Affairs Presents
AREA HIGHLIGHT EVENTS OF 1959
Tomorrow 12 to 1 P.M.
Nationally & World Highlights of 1959
1 to 1:30 p.m.
Outlook for 1960
1:30 to 2 p.m.
On your WPON

MUNTZ TV
SERVICE
Member of Electronics Association
FE 4-1515
C & V ELECTRO MART
188 Oakland
TV RENTAL BY DAY OR WEEK

SONOTONE
House of Hearing
Free Hearing Tests
511 Pontiac State Bank Bldg.
FEderal 2-1225