ONE COLOR

Kettering Wins Title; PNH Loses—Gridiron, Page B-12

The Weather
U.S. Weather Bureau Forecast
Not So Cool Tonight
(Details on Page 2)

THE PONTIAC PRESS

Home Edition

VOL. 122 NO. 230 ★★★ PONTIAC, MICHIGAN, SATURDAY, OCTOBER 31, 1964—40 PAGES ASSOCIATED PRESS UNITED PRESS INTERNATIONAL 10c

Presidential Race in Stretch Drive

Air Collision Kills Six GIs

AUGUSTA, Ga. (AP)—A collision of two Army transport planes early today killed six soldiers.

Both planes were assigned to the 10th Air Transport Brigade of Ft. Benning, Ga., the Public Information Office at Ft. Jackson, S. C., announced.

Members of the brigade are among 32,000 on Air Assault II maneuvers in the Carolinas and Georgia.

The transport planes were flying in a formation of four aircraft when they collided.

★ ★ ★

The Army said it was not immediately learned how many were aboard the two planes, but that six bodies had been recovered.

NAMES NOT KNOWN

Names of the victims were not determined immediately, and the Army said they would not be announced until the next of kin had been notified.

The two planes normally carry a crew of three each. No other troops were believed to be aboard the planes.

Firemen said three bodies were in each of the air transport planes, which caught fire after they plunged into a field about 18 miles south of Augusta.

★ ★ ★

Army authorities sealed off the area and permitted no newsmen into the section. Some newsmen who reached the scene first were forbidden to leave the area.

One of the planes crashed in Richmond County and the other in Burke County, sheriff's officers reported.

The state patrol blocked Georgia 25. Small brush fires were started in the area.

Mrs. Ann Walker, who lives near the crash scene, said the planes collided shortly after taking off from a temporary air field.

"My aunt, Mrs. H. H. Mcdermot, saw them collide and came running in the house," Mrs. Walker said. "They were about a mile away, and when I went out they were already down and burning.

FLYING LOW

"They were low when they collided, and my aunt said the wings touched just before the collision. They caught fire and set the grass on fire.

"The temporary field, I understand, was set up for the maneuvers.

"Some say one of the crew members bailed out. They said they saw him parachute, but they have not been able to find him."

The planes were taking part in the 11th Air Assault (test) Division maneuvers in South Carolina and Georgia.

AP Photofax

LATIN LOOK—A crowd at a Latin American rally in Los Angeles last night came to 'si' Goldwater. The Arizona senator tosses back a grin from under his sombrero marked "Viva."

Barry Blasts McNamara at Phoenix Rally

Charges U.S. Short of Modern Weapons, Disarming in Peril

PHOENIX, Ariz. (AP)—Republican presidential nominee Barry Goldwater told a roaring rally in the desert sun today that "distorted minds" want to unilaterially disarm the United States in the face of the Communist challenge.

A home town crowd that packed 8,200-seat Phoenix Municipal Stadium cheered his charge that the Democrats have left U.S. forces short of modern weapons in South Viet Nam.

Waving Goldwater placards, the crowd roared again and again as the Arizona Senator tore into Defense Secretary Robert McNamara.

He said there were people after World War I and World War II who wanted the United States to "unilaterally disarm . . .

★ ★ ★

"These same distorted minds are at work today, and unfortunately this time they sit in the seats of government. They sit too close to it for our good," Goldwater said.

ONE MAN

"And I refer to only one man, Mr. McNamara," he said.

". . . **This good bookkeeper should be removed from his duties of government and sent back to somebody's books.**"

Once again, Goldwater took on the pollsters.

"The latest polls," he said, "and I imagine very reluctantly, admit that we have been getting through to the American people . . ."

And he took what seemed to be a veiled attack at President Johnson on the case of resigned White House aide Walter W. Jenkins.

MORE CAREFUL

"Ninety-four per cent agree with me we ought to be a little more careful about who we pick to listen to the top secrets of this country," he said.

Goldwater said the defense budget is being foolishly cut.

"We're trying to cut corners where we shouldn't be cutting corners," he said.

AP Photofax

ECLIPSES GOVERNOR—Waving his hat to crowd outside downtown Chicago hotel last night, President Johnson inadvertently hides the face of Illinois Gov. Otto Kerner. Afterwards the President spoke at Chicago Stadium.

Johnson Sees Breakthrough if He's Elected

Tells Delaware Crowd Goldwater Wants to Turn Back Clock

By FRANK CROMIER

DOVER, Del. (AP)—President Johnson predicted today his election would trigger an "American breakthrough" to an era of unprecedented abundance.

Campaigning in Delaware on his way to a major rally in New York's Madison Square Garden tonight, Johnson said that his opponent, GOP presidential nominee Barry Goldwater, wants to turn back to what he said Goldwater and his supporters "plainly believe were 'the good old days.'"

The President did not mention Goldwater by name in a text prepared for a Wilmington appearance, but he made it clear he was talking about the Republican candidate.

Alluding to the Depression that started in 1929, Johnson said:

"Those days were not good. I remember them. I grew up in the middle of them. So did many of you.

★ ★ ★

"In the 1920s, only four families in 10 had incomes sufficient to cover the basic necessities. Now we have that figure up to 8 out of 10 — and we are going to make it 10 out of 10."

'WAR ON WASTE'

Johnson began his day in Dover with what he called the declaration of a "war on waste."

He said he will fight against needless federal spending, economic waste caused by recessions, and the waste of war, which he called the "most awful waste of all."

In making two stops in Delaware, Johnson hoped to boost the election chances of Democratic Gov. Elbert N. Carvel who seeks the Senate seat of Republican John J. Williams. It was Williams who was instrumental in winning adoption of a resolution that led to the Senate investigation of the activities of Bobby Baker, once one of Johnson's close associates.

★ ★ ★

The President last night wound up a final campaign tour of the Midwest with an appearance before a roaring partisan crowd that filled Chicago Stadium after a colorful "torchlight parade" down West Madison Street — the Windy City's skid row.

EVEN TORCHES

Thousands turned out for the parade which featured Kleig lights, elaborate floats, bagpipe bands and even some flickering torches.

Romney-Barry 'Split' Tops State Politics

DETROIT (AP) — Gov. George Romney heads downriver today in search of Republican votes in predominantly Democratic Wayne County.

Romney was to visit so-called downriver suburbs of Detroit on a handshaking and shopping center tour.

Romney spent an hour on television last night — answering questions that ranged from his stand on a right to work law (he opposes it) to his seconding of Barry Goldwater's nomination as the Republican presidential candidate at the GOP National Convention.

Despite voice problems, he answered 23 questions in the hour-long, live telecast.

★ ★ ★

Aides said 3,007 questions were phoned in and that an estimated 3,000 more calls never got through because of jammed telephone lines.

On Goldwater, he said:

"In a contest, it is the sporting thing to make a decision unanimous and to be friendly."

His refusal to endorse Goldwater, he said, "was not personal; I've known him for eight years."

Romney, who made about 45 speeches in 56 hours in a 1,000-mile campaign blitz around the lower peninsula this week, had trouble with his throat yesterday.

DETROIT (AP) — Neil Staebler used President Johnson's Detroit visit to hit harder on the party unity theme and charged frantic effort for self-survival" as the Michigan gubernatorial campaign moved into its last three days today.

★ ★ ★

At the root of the Staebler unity strategy was Romney's refusal to endorse Sen. Barry Goldwater, the Republican presidential nominee, and a Romney newspaper advertisement showing Democrats how to split their tickets for the governor.

The President lent his weight to Staebler in the tight campaign when he spoke to a noisy rally at Detroit's Metropolitan airport at midday yesterday.

"The whole United States is watching for you to elect a new governor in Michigan — Neil Staebler," the President declared.

Later yesterday Staebler learned of the advertisements paid for by Romney Volunteers, and issued a scathing indictment of his opponent.

★ ★ ★

"We now have the incredible spectacle of the leader of the Republican party in Michigan trying to save himself from political oblivion by deserting his fellow candidates and clutching for the coattails of President Lyndon Johnson," said Staebler.

Two Foes Meet Again in Top Waterford Race

Former Waterford Township Supervisor Elmer R. Johnson will face incumbent Supervisor James E. Seeterlin in the township's top election race Tuesday.

Johnson, a Republican, served six years in the highest township office before losing to Seeterlin, a Democrat, in April 1963.

Seeterlin, 38, of 4597 W. Walton is married and has seven children. He served six years as township clerk prior to his election as supervisor.

Married and the father of two sons, Johnson, 60, of 3220 Seebaldt has been in the real estate business since his unsuccessful bid for a fourth term as supervisor.

Vying for election as clerk are incumbent Elmer Fangboner, a Democrat, and Republican David S. Smith.

★ ★ ★

Married with four children, Fangboner, 56, lives at 3327 Meinrad. He assisttd in organizing the Waterford Fire Department and later served as its chief prior to his election as clerk in April 1963.

TWO CHILDREN

Smith, 42, of 3791 Aquarina is married and has two children. He presently serves as a township constable, a part-time elective post, and does free-lance engineering work.

Contesting for treasurer are Democrat incumbent Mrs. Dorothy Olson, 52, and Mrs. Lillian A. Weber, 43, a Republican.

Formerly a civilian supervisor in the Army Corps of Engineers disbursing department, Mrs. Olson has been treasurer the past 7½ years. She is mar-

(Continued on Page 2, Col. 5)

Says Firing of Officers Was Illegal

DETROIT (AP)— Atty. Gen. Frank Kelley advised Gov. George Romney today that dismissal of three Michigan National Guard officers in connection with recently disclosed scandals was illegal.

★ ★ ★

In a telegram to the governor, Kelley said Romney had no authority to dismiss the three.

He said without a court-martial the governor was in error in dismissing Maj. Gen. Ronald D. McDonald, Brig. Gen. Carson Neifert, and Lt. Col. Versel Case Jr.

"Your action did not comply with . . . court-martial procedures nor was it undertaken under any removal authority," Kelley said. "Furthermore, there was no legal justification for your action solely on the ground that you are commander-in-chief of the armed forces."

★ ★ ★

Kelley said since Romney's action in dismissing the three officers last Oct. 8 had no basis in law, it was, therefore, "a nullity and should be so recognized by you."

URGES REINSTATEMENT

Kelley said the three officers should be reinstated immediately.

The attorney general said his opinion was based on a review of the situation by several key members of his staff who have prepared a complete legal analysis of the dismissal. In the telegram, Kelley said:

"My formal legal opinion will be available for you and your staff in your office on Monday morning.

★ ★ ★

McDonald has been state adjutant general, Neifert quartermaster general and Case executive officer to the quartermaster general before Romney ordered the three relieved of fulltime active duty.

Man Killed as Car Rolls on Freeway

A Waterford Township man was killed at 2:04 a.m. today when his car went out of control and overturned on I-75, 100 feet from the Square Lake Road exit, Bloomfield Township.

Oakland Highway Toll in '64
147
Last Year to Date 115

Dead on arrival at St. Joseph Mercy Hospital was Robert L. Gardiner, 37, of 3795 Southward.

Police said that Gardiner's northbound car skidded on the shoulder of the road, hit six reflector poles and then rolled over several times.

Gardiner was thrown from the car and was found on the ground 120 feet from the wreckage, according to police.

Bank Scandal Rocks Town

VALENTINE, Neb. (AP) — Business was at a standstill in Valentine, a town of about 3,000 that serves as a hub in a rich sand hills and cattle area, as its citizens shook off the shock of a bank scandal.

Richard Davenport, 45-year-old president of the Valentine State Bank, was held today on charges of embezzelment and making false entries.

State Banking Director Henry Ley said Davenport went to Lincoln, the state capital, and volunteered the information.

Ley quoted Davenport as saying he was "tired of living with it." Davenport used the money in land and cattle deals, the stock market and for gambling, Ley said.

3 CHARGES

Davenport, father of two, officially faced three charges.

The state specifically charged him with embezzlement of $100,000.

The federal government specifically charged him with making false entries involving a $90,000 note and involving a $150,000 note.

News Flash

HOUSTON, Tex. (AP) — A member of the U. S. Astronaut team was reported killed today when a T38 jet plane crashed a mile west of Ellington Air Force Base.

Officials at the manned spacecraft center would not release the name of the pilot.

In Today's Press

Schools
Local officials draft antipoverty program — PAGE A-2.

King
Negro leader repudiates Freedom Now party — PAGE B-11.

Sudan
Communists single most powerful force in new government — PAGE B-11.

Astrology — C-4
Bridge — C-4
Church News — A-6—A-11
Comics — C-4
Editorials — A-4
Home Section — B-1—B-4
Markets — C-4
Obituaries — C-4
Sports — B-2—B-3
Theaters — C-2
TV, Radio Programs — B-10
Women's Pages — A-5

Ax Suspect Is Transferred

William Gravlin, 30, of Troy, accused of murdering his wife, daughter and five stepchildren, was transferred to Washtenaw County Jail yesterday for psychiatric observation by Ann Arbor area doctors.

Circuit Court Judge James S. Thorburn ruled Gravlin sane after considering testimony from a Pontiac psychiatrist, Dr. Abraham Tauber, two other doctors and an attorney at a sanity hearing Thursday.

Testimony of a Detroit psychiatrist, Dr. William Gordon, was disallowed because he had examined Gravlin only at the time of the murders, Judge Thorburn said.

It had previously been reported in error that Dr. Tauber's testimony was disallowed.

ELECT LYNN D. ALLEN
State Senate No. 17 Adv.

AP Photofax

CAUGHT IN ACT — When two bandits grabbed $61,819 from an Atlanta branch of the Bank of Georgia yesterday, motion picture cameras caught one of them pointing a gun at an unidentified person in the bank lobby. The customers and employes in the bank were made to stand with their hands against a wall or to lie on the floor.

Work Crew Is 'Haunted'

It had to happen on Halloween.

A construction crew laying water main in Waterford Township found a human skeleton this morning.

The Schwab Bros. Co. workers were trenching on Dixie just south of Williams Lake Road when the skull and bones were found on the state right of way.

The fact that Drayton Plains Cemetery is located next to the trenching operation provided a partial explanation.

TO STOP HIGHER TAXES AT Sylvan Lake — Vote "YES" for CITY CHARTER AMENDMENT. DON'T BE MISLED. —Adv.

Mostly Fair Skies for Tricks 'n' Treats

Trick-or-treaters will have mostly fair skies with not-so-cool temperatures on their rounds tonight. The low expected is 38 to 45.

November will begin tomorrow with cloudy skies and mild weather. The high forecast is 60 to 67.

Monday's prediction is cloudy with light showers and cooler temperatures.

The low mercury reading this morning was 36. By 2 p.m. the area had warmed up to 60.

AP Photofax

IF THE SHOE FITS—Six-month-old Daniel Meblin finds a size 50 boot a bit too large for him in San Francisco. The boot, hand-made in Switzerland for the California Winter Sports Fair starting in San Francisco Nov. 13, is 36 inches long and 22½ inches high.

School Officials Formulate First Antipoverty Program

Aimed at bringing the anti-poverty war to Pontiac, a tentative program called SCAP has been drafted by school officials.

The first plan of a School Community Action Program (SCAP) has been unveiled for members of the board of education.

SCAP is one phase of a combined city-school-United Fund program to qualify for funds under the Federal Economic Opportunity Act of 1964.

As their share of the planning, school officials have an 11-point program that envisions a broad and comprehensive attack on:

- Low educational achievement
- School dropouts
- Unemployment
- Low work productivity
- Low morale and poor self-concepts
- Cultural deprivation

★ ★ ★

". . . (we) will seek to break the cycle of poverty which for generations has created serious blocks to the happiness and productivity for millions of youth and adults from impoverished families," said Dr. Lee Haslinger, who directed the draft of SCAP.

PART OF PROGRAM

Haslinger said the school district's proposals are tentative and are a part of a total program by all agencies concerned.

All antipoverty programs in the county must receive the approval of the Oakland County Commission on Economic Opportunity. The commission will submit programs to Washington, D.C.

Pontiac schools propose pre-school centers for youngsters, age 3-5, elementary school remedial and enrichment programs, music education, counseling services, and tuition free high school and summer school.

★ ★ ★

Also, the schools plan noon-hour supervisory jobs for economically deprived adults, study training, employment and activity centers for handicapped young adults, work study for dropouts and potential dropouts and work experience programs for adults.

NO COST FIGURES

Haslinger, who said no cost figures have been calculated yet, described the first SCAP draft as the skeleton which will have meat put on its bones.

★ ★ ★

SCAP proposal will be implemented, he said, by extending existing programs and building from there.

So far as possible existing facilities will be used in line with the "community-school" concept, which is premised on facilities being close and easily available to the people.

Show Interest in China Plan

De Gaulle Is Warm to Summit Proposal

PARIS (AP) — President Charles de Gaulle has expressed interest in Red China's proposal for a worlds summit conference to abolish nuclear weapons.

The French leader made his position known Friday in reply to a letter from Chinese Premier Chou En-lai who made the proposal to world leader two weeks ago in announcing that Red China had detonated its first atomic bomb.

"Let it be known that France is ready to participate in any serious negotiations that could be organized among competent and responsible powers to discuss the problems of disarmament on a constructive and practical basis," de Gaulle wrote.

The United States dismissed Chou's suggestion as a propaganda gimmick to divert attention from the nuclear test Oct. 16, which raised questions about new contamination of the atmosphere. President Johnson invited Red China to sign the nuclear test ban treaty outlawing nuclear testing in the atmosphere, but Peking rejected the idea.

REFUSED TO JOIN

France, like China, has refused to join the more than 100 nations that signed the limited treaty nor did it take part in he U. N. disarmament talks in Geneva. De Gaulle contends that the test ban creates an illusion of security because the nuclear powers could still plunge the world into war.

He argues that an independent nuclear deterrent is essential for France's defense and that his country will continue to develop its nuclear strength until genuine nuclear disarmament is attained.

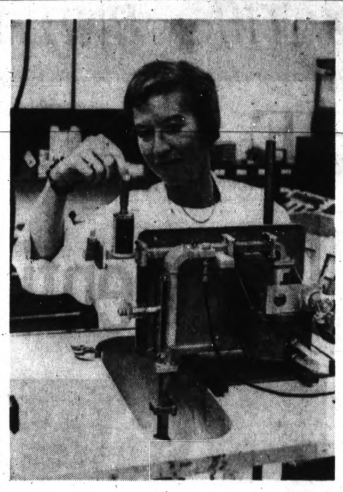

AP Photofax

WINS GRANT—Dr. Ellen Clemishaw Weaver, married to physicist and the mother of three, has been awarded a $39,000 AEC grant to continue photosynthesis research at Stanford University. Dr. Weaver, who says her family has top priority, thinks more college girls should combine science careers and homemaking.

Wife, Mother of 3 Is Honored Scientist

STANFORD, Calif. (AP) — Ellen Weaver, 39, is a wife, mother and homemaker — also prize - winning research biologist.

The family knew of her talents, so they weren't too excited when she won a $39,000 grant from the Atomic Energy Commission to continue her Stanford University research into photosynthesis.

"Many more women can do what I'm doing," she said. Mrs. Weaver says the lack of women winning such grants is due to lack of encouragement.

Her husband, Harry, a physicist, said, "getting grants is something that's with you all the time. It's a relief when they come through."

ELUSIVE MATERIAL

Mrs. Weaver is seeking evidence about an elusive component called "P700," perhaps the primary energy converter in the photosynthetic process by which green plants and sunshine turn carbon dioxide and water into oxygen and plant tissue. This supports all life on earth.

Every day at 3 p.m. Mrs. Weaver leaves the Hansen Laboratories of Physics on the campus and heads home to meet children Patricia Lynn, 9, Mark, 8, and Tom, 5, when they return from school.

★ ★ ★

"I give them my time until they go to bed, then I go back to my studies," she said.

Mrs. Weaver credits her husband for much of her achievement. He encouraged her to continue school 20 years ago when they were first married while she was still a student at Western Reserve University in Cleveland. She took her masters' degree in biological science from Stanford and her Ph.D in genetics from the University of California.

MISSES SPORTS

She has given up civic activities and has little time for the skiing and tennis she enjoys.

"I made up my mind some time ago to do what I'm doing, and I'm lucky to be happy with my work and has a well-adjusted family," she said.

Top Waterford Race

'63 Foes Vie Again

(Continued From Page One)

ried, has one son and lives at 3599 Shoal.

★ ★ ★

Mrs. Weber of 4171 Windiate is married and the mother of a son and daughter. A township resident for 27 years, she has been employed as a bookkeeper-cashier.

SEEK REELECTION

Seeking reelection to the two trusteeships on the township board at stake in the election are Loren Anderson, Republican and Democrat Charles Evans, plus newcomers Roger Johnson, a Democrat, and Republican E. Frank Richardson.

Anderson, 44, of 2361 Edinburgh is the only Republican on the present township board. Married and the father of three children, he has lived in the township 15 years. He is an insurance man.

Evans, 43, of 370 Riviera is seeking his second term on the board. Married and the father of one son, he is employed in the service parts department at General Motors Truck and Coach.

Johnson, 34, is director of the science department at Waterford - Kettering High School and has a masters degree. Married with five children, he lives at 3719 Mariner.

FATHER OF TWO

Richardson, 36, of 6592 Rowley is married and the father of two children. An insurance agent for 10 years, he is a past president of the Waterford Township Junior Chamber of Commerce.

Incumbent Democrat Patrick K. Daly, 35, of 4630 Irwindale seeks reelection to the four-year Justice of the Peace office. Opposing him is Republican David C. Hertler, 36, of 6252 Waking Lane.

Seeking two-year JP terms are Democrat Robert G. Sislock 37, of 363 Tilmor and Republican Kenneth H. Hempstead, 35, of 2660 W. Walton.

★ ★ ★

Candidates for the two constable posts are Democrats Gerald C. Carter, 46, of 1043 Hira and Donald F. Coffey, 46, of 1160 Tee Cee and Republican James L. Smith, 36, of 3634 Breaker.

Daring Jewel Theft Work of Amateurs?

NEW YORK (AP) — Thieves who stole the world's largest star sapphire, the "Star of India," and 21 other gems from the American Museum of Natural History may have been rank amateurs — helped along by lack of security measures.

★ ★ ★

Police searching the museum's J.P. Morgan Hall of Gems and Minerals for clues to the daring burglary found fingerprints all over the smashed jewel display cases and on a partly opened window that may have been the way in for the thieves.

Experts also said that while the thieves took gems valued at more than $300,000, their choices did not indicate expert knowledge.

★ ★ ★

They took unique and easily identifiable stones, difficult to cut, while many costly gems that would be more salable were ignored.

ECONOMY EFFORTS

Police said the museum's efforts at economy had made the job easier for the thieves.

The city-owned museum, with about one million square feet of space in 18 buildings, had only seven guards on duty during the night and museum officials have been pleading for more staff.

Detectives inspecting the display cases from which the gems were taken also found two burglar alarm systems, neither in operation.

Teens for Barry in Demonstration

A group of about 40 "Teenagers for Goldwater" marched in front of the Pontiac Press this morning carrying placards and signs.

James McClure, 7819 E. Highland, White Lake Township, said the group was demonstrating to prove that teen-agers support the GOP nominee.

McClure, Scott Gagel of 94 Ivy and Stan Smart of 181 Westchester, Birmingham, all gave brief speeches about Goldwater during the display.

Driver Injured in Auto Mishap

Donald Lousha, 21, of 59 Clark is in fair condition at Pontiac General Hospital with injuries suffered at 10:30 p. m. yesterday in a Waterford Township auto accident.

★ ★ ★

Lousha's car, traveling south on Telegraph, struck the rear end of another southbound car driven by Donald Kissick, 18, of 1054 Myrtle, Waterford Township, at the intersection of Lakeview.

★ ★ ★

Kissick told police he had stopped to make a left turn when the other car struck his auto. Lousha said he didn't see the car in front of him in time to avoid the accident.

The Weather

Full U.S. Weather Bureau Report

PONTIAC AND VICINITY—Sunny and warmer today. Highs 62 to 68. Mostly fair and not so cool tonight. Lows 38 to 45. Increasing cloudiness and little change in temperatures tomorrow. Highs 60 to 67. South to southeasterly winds six to 12 miles an hour this morning, increasing to eight to 18 miles this afternoon and continuing tonight. Outlook for Monday is cloudy with light showers and turning cooler.

Today in Pontiac

Lowest temperature preceding 8 a.m. 38
At 8 a.m.: Winds calm
Sun sets Saturday at 5:29 p.m.
Sun rises Sunday at 7:06 a.m.
Moon sets Saturday at 4:12 p.m.
Moon rises Sunday at 4:05 a.m.

Downtown Temperatures

6 a.m.	36	11 a.m.	
7 a.m.	36	12 m.	56
8 a.m.	36	1 p.m.	59
9 a.m.	41	2 p.m.	60
10 a.m.	51		

Friday in Pontiac (as recorded downtown)

Highest temperature	57
Lowest temperature	32
Mean temperature	44.5
Weather: Sunny	

One Year Ago in Pontiac

Highest temperature	49
Lowest temperature	42
Mean temperature	45
Weather: Rain .1	

Highest and Lowest Temperatures This Date in 93 Years

79 in 1933 — 24 in 1873

Friday's Temperature Chart

Alpena	55	34	Duluth	40	38
Escanaba	49	32	Fort Worth	82	56
Gr. Rapids	56	30	Kansas City	78	55
Houghton	50	36	Los Angeles	75	53
Lansing	57	36	Miami Beach	77	67
Marquette	47	35	Milwaukee	59	32
Muskegon	53	28	New Orleans	81	52
Pellston	53	24	New York	60	42
Traverse C.	56	28	Omaha	74	50
Albuquerque	77	44	Phoenix	82	50
Atlanta	77	53	Pittsburgh	55	33
Bismarck	72	40	Salt Lake C.	72	43
Boston	58	29	S. Francisco	69	58
Chicago	58	45	S. S. Marie	49	30
Cincinnati	60	33	Seattle	58	47
Denver	72	38	Tampa	78	63
Detroit	58	38	Washington	69	37

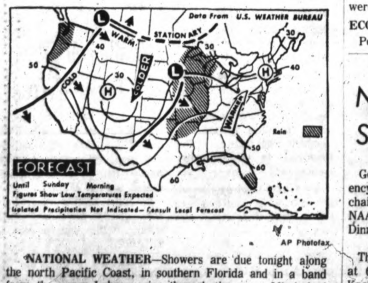

AP Photofax

NATIONAL WEATHER—Showers are due tonight along the north Pacific Coast, in southern Florida and in a band from the upper Lakes region through the upper Mississippi Valley to the central Mississippi Valley. It will be cooler in the Plains states and the south and central Rockies and warmer in the Ohio and Tennessee valleys, the middle Atlantic states and the Carolinas.

NAACP Fete Set Monday

Gov. Romney and Zolton Ferency, Democratic state party chairman, will both attend the NAACP annual Freedom Fund Dinner Monday near Clarkston.

★ ★ ★

The dinner, which will begin at 6:30, will be held at Pine Knob Lodge at 7777 Pine Knob.

The public is invited to the $5 dinner at which University of Michigan Prof. Dr. Alvin Loving will be guest speaker.

Pontiac Press Photo

LEARNING CIVIL DEFENSE—Lester Rilea (left) of 820 Academy, Holly Township, and Mrs. Clint Wilson, 745 E. Beverly, are shown getting the latest word in Geiger counters from Ervin I. Schreiver (right), of the Oakland County Health Department, and Wallace C. Crane, county Civil Defense director. Schreiver is an instructor in one of seven 13-week classes in medical emergency training being conducted by the county CD office.

Birmingham Area News

550 Parents Expected at Country Day Event

BIRMINGHAM — Approximately 550 parents are expected to attend the fourth annual Parents' Night and Open House Monday evening at Detroit Country Day School.

★ ★ ★

Activities are slated to begin at 7:20 p.m. with a tour of the school's facilities at 22305 W. 13 Mile and end at 9:45.

After the tour the parents will gather in the gymnasium to hear addresses by the headmaster, Dr. W. Rodman Snelling, and one of the school's trustees, James M. Tenney.

Dr. Snelling will speak on "Alterations and Developments" and Tenney on "The 50th Year."

★ ★ ★

After these addresses, the parents will follow their children's class schedules and attend each class for 10 minutes.

OUTLINE COURSE

In these short class sessions the teachers will outline their courses and answer questions regarding the objectives and methods of the class.

After classes, the parents will go to the lounge and dining area for an informal reception and refreshments.

The committee in charge of the reception consists of Mrs. Jasper Moore, chairman, Mrs. Theodore Gorenflo, Mrs. Robert Green, Mrs. Edward Kirby Jr., Mrs. George Wilson and Mrs. Cyril Young.

Ralph W. Moxley, chief of the Birmingham Police Department, will be the featured speaker at the Brother Rice Dad's Club meeting Nov. 12.

★ ★ ★

In a session limited only to father of students at the school at 7101 Lahser, he wil discuss juvenile problems he has encountered in the Birmingham and Bloomfield areas.

Mrs. Harry D. Garrett

BIRMINGHAM — Service for Mrs. Harry (Catherine) D. Garrett, 48, 3798 Darlington, will be at 11 a.m. Monday at the Bell Chapel of the William R. Hamilton Company with burial at Roseland Park Cemetery.

Mrs. Garrett died Thursday following a short illness.

Surviving are her husband, Harry, and a son, David D., at home.

Also surviving are a brother and three sisters.

Dr. Elmore D. Tichenor

BIRMINGHAM — Service for Dr. Elmore D. Tichenor of 1524 Fairway will be at 1 p.m. on Monday at the Bell Chapel of the William R. Hamilton Company, with burial in Woodlawn Cemetery.

Dr. Elmore died yesterday after a short illness.

He was a member of the First Baptist Church.

Surviving are two daughters, Mrs. Russell G. Heyl and Mrs. Daniel J. Boucher, both of Birmingham.

Also surviving are five grandchildren and a great-grandson.

William J. Cook

BLOOMFIELD TOWNSHIP—Service for William J. Cook, 71, of 1150 Kemper will be at 11 a. m. Monday at C. J. Godhardt Funeral Home, with burial in Ottawa Park Cemetery.

Mr. Cook died yesterday after a long illness. He was a retired Pontiac Mills employe.

Builders Sign; Strike Averted

DETROIT (UPI) — Representatives of the carpenters' unions of Southeastern Michigan today reached a contract agreement with state contractors.

★ ★ ★

L. M. "Boots" Weir, secretary-treasurer of the Carpenters' District Council of Southeastern Michigan, said the council and four employer organizations have signed a contract agreement which averted a strike set for 8 a. m. Monday.

Agreement was reached following an all-night session with state mediators. It came after agreement on a clause that had been the center of the dispute.

★

The signing averted a walkout of 11,000 carpenters in Wayne, Oakland, Macomb, St. Clair and Monroe counties.

Man Charged in Two-Death Car Accident

A Utica man in critical condition with injuries suffered in a Thursday night auto accident in which two persons were killed has been charged with manslaughter.

The manslaughter warrant was issued yesterday by the Oakland County Prosecutor's Office for Cameron J. Moore, 33, of 11360 Deno.

A witness told police that Moore's car ran a stop sign at Long Lake Road and Crooks in Troy and struck a car driven by Kerry D. Parke, 19, of 508 Gardner.

Parke was dead on arrival at St. Joseph Hospital. His companion, Linda Nesbitt, 18, of 1420 Stephen died shortly after being admitted to the hospital.

Moore, who suffered multiple external and internal injuries in the accident, has been listed as critical since he arrived at the hospital.

Ohio Crash Kills Detroit Woman, 29

BOWLING GREEN, Ohio (UPI) — Mrs. Julia Ann Bedford, 29, Detroit, was killed Friday night when her car hit the rear of a slow moving truck on U.S. 25 near here.

The truck was reportedly slowing down to be weighed at the Portage Highway Patrol scales.

Its driver, David Apple, 24, Bowling Green, was not injured.

Waterford to Air Tax Opposition

Methods of opposing the income tax on non-residents recently approved by the Pontiac City Commission will be discussed Monday night by the Waterford Township Board.

The board took formal action opposing the tax levy two weeks ago.

In other business Monday, the board will act on the proposed 20-lot Candlestick subdivision plat submitted for final approval.

Also slated for board attention is the proposed transfer of a beer and wine licensed business at 6301 Williams Lake from Oval B. and Jessie Whitaker to William Keyes and Thomas Moore.

★ ★ ★

First notice of a request for a new beer and wine license at Elizabeth Lake Pharmacy, 3801 Elizabeth Lake, will be read. The store presently has a package liquor license.

A hearing on a proposed streetlight special assessment district for Fort and Woodlow streets will be held in conjunction with the meeting.

Fire Damages Shop Building

Fire at 9:45 p.m. yesterday caused an undetermined amount of damage to the hobby shop building at Camp Pontiac State Prison Farm, 8085 White Lake, White Lake Township.

Firemen said the interior of the single-story frame building was damaged extensively.

Cause of the fire has not been determined.

Britain's C.P. Snow Is Made Life Peer

LONDON (AP) — C. P. Snow, the British novelist - scientist has been made a life peer so he could join the Labor government and speak for it in the House of Lords.

He took the title of Baron Snow of Leicester, his home town, yesterday. He had been named parliamentary secretary to the Ministry of Technology.

LOW COST CAR LOANS!
GMTC EMPLOYEES FEDERAL CREDIT UNION
939 Woodward Ave. 338-4001

Water in Puerto Rico's Phosphorescent Bay glows on dark nights, the National Geographic says. Tiny light-producing organisms teem in such abundance that the brightness is sufficient for taking pictures.

State Poll Shows LBJ, Romney Leading

DETROIT (AP) — President Johnson leads his Republican opponent, Sen. Barry Goldwater, by a 3-to-1 margin and Gov. George Romney holds an edge in the gubernatorial contest, according to a Detroit News poll of Michigan voters released Friday.

Johnson was favored by 68 per cent while Goldwater was the choice of 23 per cent of the voters participating in the poll, which was conducted the week of Oct. 4. Eight per cent were undecided and 1 per cent said they preferred neither presidential candidate.

* * *

The poll was taken by secret ballot of a geographical cross-section of voters from all economic, social and ethnic groups in the state.

In the governor race, Romney gained 48 per cent of the vote and his Democratic opponent, Rep. Neil Staebler, 44 per cent, with 1 per cent favoring the Rev. Albert Cleage, the nominee of the all-Negro Freedom Now party. Seven per cent were undecided.

2-TO-1 LEAD

Democratic Sen. Philip Hart held a lead of better than 2-to-1 over his GOP rival, Mrs. Elly Peterson.

It was Hart 64 per cent, Mrs. Peterson 28 per cent, Ernest Smith, Freedom Now party candidate, 1 per cent. Seven per cent were undecided or not voting.

* * *

The News poll also indicated the so-called Massachusetts ballot has 37 per cent of the voters opposed to it and 33 per cent in favor. Thirty per cent either did not understand the referendum or were undecided on how they will vote.

The Massachusetts ballot would make it impossible to vote a straight party ticket by pulling 1 lever on a voting machine or making only 1 mark on a paper ballot.

Democrats polled overwhelming majorities in the voting for secretary of state and attorney general.

Incumbent Secretary of State James Hare received 65 per cent of the votes, while Republican Allison Green got 26 per cent. Loy Cohen, the Freedom Now candidate, polled less than 1 per cent. Nine per cent were undecided or not voting.

Atty. Gen. Frank Kelley got 63 per cent of the vote. His GOP challenger, Meyer Warshawsky, took 25 per cent. Al Bibb, the Freedom Now nominee, received less than 1 per cent, while 12 per cent were undecided or not voting.

In the presidential and gubernatorial races, the percentages of both Johnson and Romney slipped in comparison with a poll taken last July.

74 PER CENT

At that time, Johnson was favored over Goldwater by a margin of 74 per cent to 21 per cent, with 5 per cent of the voters undecided. Thus Johnson slipped 6 percentage points and Goldwater gained 2 during the intervening three months. There also was a 4 per cent gain in the undecideds or "neither" vote.

The July poll was completed before the national party conventions when it was speculative as to whom the Republican nominee might be.

In July, Romney's share of the vote was 50 per cent and Staebler's 45 per cent. Since then, Romney has slipped 2 percentage points and Staebler 1 per cent, while the undecideds have climbed 2 per cent.

GIVE

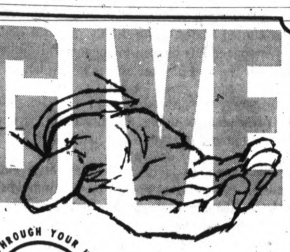

GIVE THROUGH YOUR UNITED FUND OR COMMUNITY CHEST

THE UNITED WAY

With one pledge you give a helping hand to so many!

C. Byron Gilbert, Director

D. E. Pursley FUNERAL HOME
151 Orchard Lake Ave.
FE 4-1211

(Political Advertisement)

(Paid Political Ad)

Ed Morey Says:

PHILLIP PRATT

- Is a loyal friend
- An excellent Attorney
- Humanitarian Judge
- Worthy of your support

Retain

PHILLIP PRATT

JUDGE OF THE CIRCUIT COURT

(Political Advertisement)

Promote Paul

CHANDLER

As The

STRONG VOICE FOR THE SUBURBS

IN LANSING

★ PAUL CHANDLER put the suburbs on the map during his term as State Representative in Lansing 1962-64, joining fights for lower telephone rates, higher per-pupil school aid, more funds for community college, better real estate assessments, easier revenue bond refunding and much else which over a period of time will save thousands and thousands of dollars for suburban taxpayers.

★ PAUL CHANDLER stoutly supported Governor Romney during this period of unprecedented Michigan Recovery from a huge red ink deficit to a comfortable surplus — in less than TWO years!

★ PAUL CHANDLER is a Fighter for his Beliefs; he is Independent; he is Liberal; he is unswayed by special interests and HE IS HONEST.

★ PAUL CHANDLER publishes the outstanding Observer Newspapers in suburban Detroit. University of Michigan graduate in Political Science. 44 years old. Resides 15715 Southampton, Livonia.

ELECT PAUL CHANDLER

STATE SENATE

Republican

(Paid Political Advertisement)

ELECTRONIC STENCIL SERVICE

We can make a stencil for your Mimeograph from pictures, drawings, forms, etc.

Fast Service

OFFICE MACHINES DEPARTMENT — BASEMENT

IDEAL Bookkeeping and Tax Record System from 3.50

Do-it-yourself bookkeeping system designed for your business, profession, farm, ranch or home. No bookkeeping experience needed. Sample entries in each section show you how.

OFFICE SUPPLIES — MAIN FLOOR

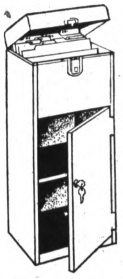

PERSONAL FILE

Every school and college student should have one of these files. File compartment on top, storage space below with key lock. Size 10x12x30. Grey steel finish.

Special Price $10.95

OFFICE SUPPLIES MAIN FLOOR

General Printing & Office Supplies

17 WEST LAWRENCE STREET — PONTIAC

FE 2-0135 OPEN FRIDAY EVENINGS 'TIL 9 P.M. SATURDAY 'TIL 1 P.M.

Free Parking With Validated Ticket

2 Special Buys Just Arrived At SIMMS—Save Right Now!

SIMMS DISCOUNT BASEMENT

Waterproof Vinyl Plastic

Men's All-Weather 2-Pc. Parka Suits

Jacket and Pants — Both for 1.58

Worth much more . . . red or clear plastic suits with zippered jacket which has detachable hood, and pants have draw-tie-string waist. All sizes, small to extra-large.

Main Floor CLOTHING DEPARTMENT

American Made—100% Cotton Warm 'THERMAL' Knit

Children's Sleepers

$1.98 Values—Now 1.29 2 for $2.50

2-pc. style for boys or girls in sizes 3 to 8. Sport collar tops with knit cuffs, pants have elastic waist and non-skid plastic feet. Irregulars.

SIMMS BROTHERS

98 N. Saginaw St.—Downtown

SIMMS OPEN TONITE 'til 10 P.M.

MONDAY STORE HOURS: 9 A.M. to 10 P.M.

WIN A TURKEY

SIMMS Is Giving 50 Turkeys Absolutely FREE

No purchase required — just ask for free Turkey tickets every time you're in Simms. Drawings start Nov. 16. Watch Simms adv. for winners names.

TODAY & MONDAY ONLY SALE

DRUG and COSMETIC DISCOUNTS

300 Bayer Aspirin

$1.98 value — for fast relief of pain of headache, neuritis or neuralgia. 1.33

New Jumbo 3-oz. Size Secret Roll-On Deodorant

$1.98 value — new formula ice blue Secret. Keeps you dry and worry free. Won't stain clothes. 1.19

2nd Floor HARDWARE DISCOUNTS

3-Pc. Extension Cord Set

Simms Price 69c

Set has one each of 6-ft., 9-ft. and 12-ft. cords. Three-way sockets. Limit 1 set per person.

Replace Old Wornout Wire Now

TV Lead-In Wire 50-Ft. Pkg. 69c

Easy to install 300-ohm lead-in wire for all television sets.

Main Floor SUNDRY DISCOUNT

Make Your Sunbeam Razor Like New

Sunbeam Razor Comb & Cutter

For Model CB-140 G-W 2.99 For Model CB-555 & 555-II 4.99

Genuine Sunbeam factory parts for perfect replacement of electric razor heads.

Special Purchase Sale

$2.00 Briar Pipes 99c

Smart Shapes and styles in fine briar pipes. Limit 2 per customer while 150 remain in stock.

2nd Floor HOUSEWARES DISCOUNTS

Aladdin 'TOPSAIL' Brand Pint Vacuum Bottle

Keep hot drinks hot—cold drinks cold. Unbreakable stopper and cup cap. Limit 2. 79c

No Stick Cooking

Heavy Aluminum 'TEFLON' Fry Pans

$2.95 Value 1.37

7½-inch open fry-pan fries foods to just right crispness. Can't stick, even without fats.

CAMERA DEPARTMENT DISCOUNTS

Famous 8mm Movie Cartoons

50-Ft. REEL -each 69c

Your choice of Popeye, Betty Boop, Charlie Chaplin, Laurel and Hardy, etc. Pick your favorites in black 'n white 8mm film.

ANSCO Black and White Camera Films

Guaranteed fresh date film in 620-120-127 sizes. $1.35 value. 3 Roll Pkg. 79c

SIMMS DISCOUNT BASEMENT

Buy Now For This Winters Use

Men's Vinyl Dress Gloves

$1.29 Value—Pair

66c

Choice of colors in vinyl gloves with fleece lining of 50% cotton 50% rayon, stretch knit sidewalls. All sizes S-M-L for men. —BASEMENT

98 North Saginaw Street

SIMMS BROTHERS

Right To Limit All Quantities Reserved

THE PONTIAC PRESS

48 West Huron Street — Pontiac, Michigan

SATURDAY, OCTOBER 31, 1964

HAROLD A. FITZGERALD
President and Publisher

Howard M. Fitzgerald II, Executive Vice President and Business Manager
John W. Fitzgerald, Vice President and Editor
John A. Riley, Secretary and Advertising Director
Harry J. Reed, Managing Editor
Fred Thompson, Circulation Manager
G. Marshall Jordon, Local Advertising Manager

Down in the Mouth? Recall Luck of Jonah

Were it not that developing emergencies, be they of local or global extent, seem to awaken forces leading to their alleviation, you could get pretty low in mind about the indicated state of the world before the end of the century.

With a third of its 3-billion population now existing barely above a starvation level and overpopulation in some areas a mounting menace, the projected doubling of the world's inhabitants during the next few decades would seem to portend sustenance and habitable-space problems for which answers are not presently at hand.

★ ★ ★

Compounding the exigency would be the awesome necessity of providing employment for a sufficient number of workers to maintain a supporting economy as science through automation continuously lessens manpower use.

But as sobering as is this sociological look into the future, the threat from forces of annihilation in irresponsible hands is even greater.

With five countries now possessing the nuclear bomb, Secretary of Defense Robert McNamara recently pointed out the grim potential for destruction as more and more nations develop nuclear capacity.

★ ★ ★

The secretary predicted that because of advances in nuclear technology, the cost of nuclear weapons will fall drastically. "As it falls and as the technology becomes simpler . . . you can imagine the danger the world would face if tens of nations possess such weapons 10 or 20 years from now," he said.

Well, all this could give you a chronic case of the heebie jeebies were it not for one thing — a bit philosophical in nature. Mankind inevitably senses only phenomena, good or bad, that appears imminent. It is beyond human capacity to envision the reactive and reciprocal forces that eventually evolve and have remedial effect.

So it is that we have faith, despite ominous portents to the contrary, that our world is slowly progressing toward a state of enhanced well-being for its people, promising benefits beyond dreams for generations to follow.

Electors Vote by Ear, Shown By Soundings

Social researchers at the University of Michigan's Survey Center—aiming deeper than the "fever chart" polls of an election year—have for 16 years probed John Q. Voter's prejudices and frustrations, his hopes and satisfactions in thousands of kitchens and living-room interviews.

The findings throw interesting, if not wholly shining, light on the typical voter.

★ ★ ★

For him, it seems, politics stays on the fringe of his personal concerns — and his November vote will be more intuitive than reasoned.

He ignores much of the political uproar and hoopla, and makes his decisions on the basis of his own political tendency, his sense of how the Nation is going, how his own personal affairs are going.

Some 25 per cent of the voting population have no political awareness. When they decide how to vote, they just do so in the late days of the campaign — sometimes just hours before they go to the polls.

★ ★ ★

"By and large," says the head of the Survey Research Center, "the thing that people do react to is some sense that things are not going well — that the economy is unsound, or that foreign events are going badly, or that there is corruption or dishonesty in government."

It's enough to make a hard-campaigning, ripsnorting, demagogic politician tear his hair in anguish.

2 Basic Issues in 'Sticky' Race

By JAMES MARLOW
Associated Press News Analyst

WASHINGTON — Before the presidential campaign, Dean Burch, chairman of the Republican National Committee, said Sen. Barry Goldwater would not become involved in 40 to 50 issues but on the "vital ones" because "too many issues and the campaign can come unglued."

MARLOW

It's unglued now. It has been all over the lot and no newspaper reader could keep up with the statements of the candidates unless he kept a notebook, although from the start until now there were just two basic issues and they have remained valid and vivid all the way through.

Johnson is for big government with a broad, and broadening, responsibility for the general welfare; Goldwater is for less government, less government help, more reliance by the individual on himself.

The second issue is inextricably tied up with the first and voters can't separate them.

★ ★ ★

Which of the candidates, Johnson or Goldwater, can better be trusted with running the government and all that means in domestic problems, foreign dilemmas, and no doubt some crisis.

OTHER ISSUES

On top of them Goldwater added these as issues: Bobby Baker, Billie Sol Estes, South Viet Nam, "waning U.S. prestige around the world," the nation's whole foreign policy, morality in government, peace, corruption in government, the choice between "socialism and individual freedom."

But there were more: control of nuclear weapons, handling NATO, the United Nations, Cuba, Castro, dealings with communism, spending, space development, plane development, American defenses, Red China, Americans for Democratic action, civil rights, agriculture.

At first Democrats made their big pitch on Goldwater's "extremism." This was, in effect, a personal attack on him and it has remained a consistent Democratic tactic which got under his skin. But Goldwater has consistently made personal attacks on Johnson.

Verbal Orchids to—

Mr. and Mrs. Earl Decker
of 490 Scott Lake Road; 52nd wedding anniversary.

John H. Maas
of Farmington; 86th birthday.

Mrs. Bertha Hyatt
of 308 Oakland; 93rd birthday.

Mr. and Mrs. Francis L. Clancy
of 480 Mt. Clemens; 54th wedding anniversary.

Bernard A. Kitson
of Wixom; 82nd birthday.

Darwin East
of Holly; 92nd birthday.

Mr. and Mrs. Charles Vargo
of 29 Illinois; 54th wedding anniversary.

Mr. and Mrs. R. C. Vance
of 1196 Vinewood; 53rd wedding anniversary.

Mrs. Charles W. H. Robinson
of Holly; 87th birthday.

George B. Tunstead
of Oxford; 91st birthday.

Mr. and Mrs. Philip P. Adams
of 62 McKinley; 53rd wedding anniversary.

Mr. and Mrs. Frank Buell
of Milford; 59th wedding anniversary.

Mrs. Maude Heath
of 28 Foster; 81st birthday.

E. A. Hartz
of Holly; 85th birthday.

Mr. and Mrs. Logan Sparks
of Walled Lake; 53rd wedding anniversary.

Dana G. Taft
of 23 Florence; 91st birthday.

William Martyn
of 39 Waldo; 89th birthday.

Mrs. Anna Creager
of 87 Arcadia Court; 80th birthday

The POWER of FAITH — By WOODI ISHMAEL

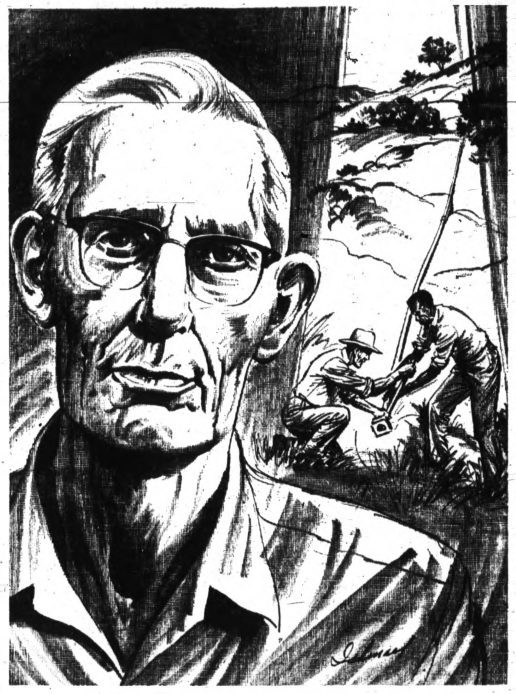

At an age when most men think of retirement, Dewey Landru left a $200 a week job and went into the mission fields with his wife to serve as a carpenter. They volunteered their services without salary for a period of two years under the World Brotherhood Exchange. From his modest savings Landru paid for transportation to the mission at Manantantely in South Madagascar.

Besides being a witness to Christian living through work, Landru found other ways to serve. The drinking water was unsanitary and had to be boiled, but he located a spring of pure water on a hill near the mission. He calculated how much it would cost to pipe the water to the community, and wrote home to friends at the Trinity Church in Santa Barbara, Calif. They raised the $2,000 needed for the project. Dewey Landru and his native helpers dammed the spring and put in the pipe line for the benefit of all, thus following the words of Jesus who said, "For whosoever shall give you a cup of water to drink in my name, because ye belong to Christ, verily I say unto you, he shall not lose his reward."

Days of All Faiths:

Known and Unknown Saints Day

By DR. HOWARD V. HARPER

The reason for All Saints Day is something like the reason for having a Tomb of the Unknown Soldier. A lot of saints have lived and died "known but to God." Christians remember all saints, but it is only natural that the emphasis is on the unknown ones. The others all have their own days and their own special honors. On All Saints Day the Church thinks mainly of those who do not have days of their own.

Plainly, then, this ought to be the most important saint's day in the whole Christian year, for it takes in every saint there ever was, whether there is any record of him or not.

It is pretty generally thought that secular life does not produce many saints. The world of business, politics, etc., is just too tough. So we think most saints are religious "professionals" — clergy, nuns, monks, and the like. And the books of saints make it appear that this is true.

★ ★ ★

But All Saints Day is an assertion that it is not true at all. There are plenty of saints from all occupations and states of life—rich men, poor men, beggarmen, and yes, even thieves. We just don't know about them. They are not in the public eye the way the clergy are. But it is a basic fact of Christianity that one does not have to withdraw from the world to be holy. Indeed we are of more use to God if we stay in the world and lead holy lives. This is why the layman is so important.

MARTYRS WERE THE FIRST SAINTS

In the early days of Christianity anyone who was martyred was immediately acclaimed a saint, at least locally. But it did not occur to anyone that a person might have attained such a state of holiness without having been put to death for his faith. By 373 they had got around to thinking that all the saints ought to be honored on one day, but what they really meant was clearly stated: "all martyrs of the earth."

By the year 800 the occasion was enlarged to include many who were not martyrs. It was called All Saints Day and set for November 1, to be preceded by a three-day fast. The fast is no longer required.

ALL SOULS DAY

All Souls Day honors all the faithful departed except saints.

The Roman Catholic church would say we offer special prayers for those we love who are in Purgatory. There are other churches that observe All Souls Day although they do not use the word Purgatory and do not state their doctrines about the dead with quite so much precision. They do believe, however, that between death and entrance into the blinding presence of God an interim time of cleansing is surely necessary. They pray for their dead who have not yet attained the full vision of God.

Various religious orders kept All Souls Day according to their own forms from as early as the 9th Century, but the feast was not made official by the Pope until 1915.

The Church of England does not officially join in the day's observance, although many individual Anglican parishes will do so. But in the British calendar the same sort of commemoration occurs at the end of the All Saints Octave, under the name of "Saints, Doctors, and Martyrs of the Church of England."

(Copyright, 1964)

Bob Considine Says:

No British Change Seen in Churchill Unit Ties

NEW YORK—Britain's Labor government is taking a hard look at such prestige ventures of the bygone Tory government as the costly participation with France in the creation of the Concorde, the first supersonic airliner.

CONSIDINE

★ ★ ★

But all's well in other fields, including cooperation with the U.S. Churchill Foundation, of which Carl Gilbert, chairman of Gillette, is president.

The nonprofit foundation was formed in 1959 to offer scholarships to selected U.S. students of science for advance studies at Churchill College, Cambridge University. Ten Americans are now in attendance there, one of whom recently wrote:

"The principal advantages (here) are that the American student experiences a different system of education which stresses individual initiative quite strongly, meets many students from all lands and trades ideas with them, and perhaps most importantly is in a position to see and discuss his own country from an external viewpoint."

He spoke, too, of the depth and breadth of research the college offers, and important European scientific meetings he is permitted to attend.

ONE OF FEW

Sir Winston, who will be 90 on Nov. 30, is one of the few men to have a major college named after him during his lifetime.

The last was Brigham Young University, Provo, Utah, in 1875.

George Washington's gift of $50,000 to Augusta Academy of Lexington, Va., induced its officials to rename the place Washington Academy in 1798. Robert E. Lee became its president after the Civil War and in 1872, a year after his death, it was renamed Washington and Lee.

★ ★ ★

Lafayette made the college grade, so to speak, in 1826 at Easton, Pa., eight years before he died. He and Churchill, by the way, are the only two men ever named honorary citizens of the U.S.

The Associated Press is entitled exclusively to the use for republication of all local news printed in this newspaper as well as all AP news dispatches.

The Pontiac Press is delivered by carrier for 30 cents a week; where mailed in Oakland, Genesee, Livingston, Macomb, Lapeer and Washtenaw Counties it is $16.60 a year; elsewhere in Michigan and all other places in the United States $26.00 a year. All mail subscriptions payable in advance. Postage has been paid at the 2nd class rate at Pontiac, Michigan. Member of ABC.

Voice of the People:

Letter From Goldwater Leads Election Remarks

I would like to express my sincere appreciation for your endorsement of my candidacy for the President of the United States. I am deeply grateful that your fine newspaper has chosen to support Bill Miller and myself for the two highest offices in the land.

★ ★ ★

Your newspaper, standing as it does for firm and fixed principles, is doing an outstanding job and I wish to commend everyone associated with it.

★ ★ ★

This campaign is more than an engagement between two political parties or two individuals. It is an historic confrontation between two political philosophies — the conservative philosophy of limited government and more freedom for the individual, and the liberal philosophy of big government and more regulation of the individual. This is the central issue in this campaign. And this is the choice which the Republican Party offers all Americans.

★ ★ ★

I pledge to continue to do all I can in behalf of the ideals your newspaper has espoused so well, and thus to merit your support.

BARRY GOLDWATER
WASHINGTON, D.C.

I wonder how many of the LBJ followers have taken time to read up on his life and know how he has coerced and incited his way to where he is. He promises to help the poor, the elderly and the working man only to get their vote. He is playing up to the unions only to get their vote.

He wants power and money and will go to any length to get it.

VISITOR FROM CALIFORNIA

The biggest evil force in the world today is communism, coupled with its sister socialism. If we love good we cannot tolerate this terrible evil that defies the very existence of God or close our eyes to the corruption and immorality in our nation's leaders. We cannot serve two masters.

MRS. B. COLE
CLARKSTON

It would be well to remember that Abraham Lincoln had little education.

How does being a member of the Michigan State Fair commission, on Senator Blair Moody's staff, Deputy Secretary of State, Democratic Deputy State Chairman, Auditor General of the State of Michigan, active in Boy Scouts, United Fund, P.T.A., church, Masons, Eagles and Elks compare to the three years Richard Kuhn spent working in Washington as a page boy?

MRS. CHARLES NASSTROM
208 E. IROQUOIS

This is an appeal for people to repudiate the "rather Red than Dead," philosophy of the current liberal-left administration. Herbert Philbrick, nine years a Communist for the F.B.I., knows great frustrations trying to warn the American people that "it can happen here."

★ ★ ★

Barry Goldwater can halt this turn to communism through socialism.

ROSS EASTTY
UNION LAKE

The tendency under the Democrats has been to raise our national debt by billions of dollars regardless of the inflationary effect on our money, and to inflict more government controls, which lead toward communism.

★ ★ ★

Did the unions, which support the Democrats, even consider what would happen to their privilege of striking and bargaining if our country keeps on drifting toward communism?

★ ★ ★

We would be safer with Goldwater and Miller.

FOR THE GOOD OF OUR COUNTRY

The voters of the 19th district have an excellent candidate in Richard D. Kuhn.

★ ★ ★

Kuhn has an excellent background in governmental experience. He started out as a page, working three years in the House of Representatives. He has a degree in political science, also a law degree and is now a practicing attorney. He also has a small business and knows something about the problems of the small businessman. Kuhn helped write the new Michigan Constitution, as a Con-Con delegate. At the same time, his opponent and his opponent's party did everything possible to defeat the new constitution.

★ ★ ★

Kuhn's opponent has been asked more than once if he is now or has he ever been a member of the left-wing ADA. Neither has he told us whether or not he is still on the payroll of the union as an organizer.

NEAL C. HALL
LIVONIA

I dare you to publish this letter. It may hurt your paper sales. When a newspaper is so biased as to endorse one person for political position instead of reporting the news for its people to decide for themselves, I personally don't want it.

★ ★ ★

As for those people who had their names in the paper saying they would vote for Goldwater, I personally wouldn't brag about it.

★ ★ ★

Ten to one, this letter never gets in the Voice of the People because it isn't for Goldwater.

MRS. L. E. LeVEQUE

In selecting the right candidate for office, a primary consideration should be the qualifications.

★ ★ ★

In Richard Kuhn we have a man deeply interested in good government. He will fight for what he believes and will not allow political expediency to lead him.

MRS. WILLIAM J. FREYERMUTH
19 MOHAWK

LBJ is promising to spend more of our money through Federal aid on what he thinks you need. Barry Goldwater promises to let you spend more of your money on what you think you need by reducing Federal aid.

LBJ seems to stress peace more than freedom in his political speeches whereas Goldwater has put the accent on freedom.

CHARLES W. MERRICK
ORTONVILLE

If you ask some adults why they don't want Goldwater, they simply say he wants war. Then you ask them why they think he wants war and all they say is that he is "trigger-happy."

★ ★ ★

Most parents love their children but they don't show it when they don't take an interest in this election. If parents really

(Continued on Page 5)

Voice of the People

(Continued from Page 4)

loved and cared for their children they would make it their duty to find out everything possible.

JUDY LATIMER
UNION LAKE

I'm tired of people saying that Barry Goldwater is against Social Security. What do they expect to gain by spreading these lies? Goldwater is for a stronger Social Security and against compulsory Social Security. Why should anyone be compelled to take it if he doesn't want it?

A READER OF THE PRESS

The campaign has two distinct programs, both outlined in the Bible! "Man shall work by the sweat of his brow," and where Christ was tempted by Satan and told that He could have the whole world if He would adore the giver.

★ ★ ★

The last clearly outlines the socialistic giveaway programs which our present group of leaders are presenting.

FOR GOD'S PROGRAM

The paper states that 40 per cent of the eligible voters do not vote. Is it because there isn't anything on the ballot that they want? They are no different than the rest of us. There isn't anything there that we want either, but we vote because we think we are better Americans if we do.

G. W. P.

If Madalyn Murray, the atheist, had a constitutional right concerning prayer and Bible reading in the school, then where can I find a lawyer who will fight that I have a constitutional right not to have my children taught the theory of evolution, which undermines my freedom of religion.

★ ★ ★

Petitions to restore this right have been brought to the attention of President Johnson, only to be ignored. Barry Goldwater is for amending this right. This may be our last chance to save our children from Godless tyranny.

ALARMED

If President Johnson is elected and he has another heart attack, Hubert Humphrey could become president. This radical man helped organize the leftist ADA. He said we should turn our nuclear stockpile over to the U.N., which is dominated by Communist countries. Can we risk such a possibility?

★ ★ ★

Also remember that Walter Reuther helped to frame the Democratic platform. Who knows what part he has been promised in our government?

INDEPENDENT VOTER

We are spending millions of dollars for the defense of our material interests. What are we doing for the moral aspects of this nation?

★ ★ ★

What can we tell our children today? How do we explain right from wrong when we put people of low morals in positions of high esteem?

★ ★ ★

We are the government. Can we expect more of our children than we do of ourselves?

MRS. KENNETH B. NICHOLS
FRANKLIN

I got a "Veterans for Johnson and Humphrey" sticker through the mail without asking for it.

I would like to ask Humphrey, a founder of the ADA, the following: Why does the ADA demand repeal of the Smith Act, the Internal Security Act, and the Communist Control Act, also the abolition of the House Committee on Un-American Activities and the Senate Internal Security Subcommittee?

★ ★ ★

Until I hear a plausible answer, that sticker will gather dust.

VETERAN

Workers have had more dollars in their pay since the income tax cut law was passed. But they will find, when they make up their income tax report, that instead of receiving a rebate, they will be sending a hundred dollars or so to Uncle Sam.

★ ★ ★

Medicare (a must with President Johnson) would cost me nothing. I am a retired worker, but I do not want it through Social Security, unless every worker who pays in toward it is eligible for the benefits after his retirement. If it is only a welfare dole, it should not be tied to Social Security.

★ ★ ★

There has also been a great advance in crime recently in the U.S. I am for a change in leadership.

A PONTIAC OBSERVER

Governor Romney in his State message came out for the removal of unfit public officials. The Governor has not followed through.

John P. Smeekens, Chairman of the Senate Labor Committee said, "With a Republican Governor in the front office, the Republican legislature would act on Democratic proposals that they have previously stymied or killed."

Allison Green, then Speaker of the House and now running for Secretary of State, told our governor to mind his own business over the question of removal of Rollo Conlin from the chairmanship of the House Taxation.

★ ★ ★

The Governor's impudence over question of public cost in setting up an income tax collection system on television caused the station to cut the interview off. Walter Kronkite, the newscaster, remarked, "Boy is that guy hotheaded." Fifty states heard that remark. I wonder if the Governor still thinks he is helping Michigan's image and prestige?

CONCERNED

If it wasn't so serious, some of the viewpoints would be very amusing. We must take God as our guide and not our small petty thinking as we are at a crucial period in our beloved country.

MRS. LeROY SHAFER
81 S. PADDOCK

If you really believe one's race doesn't make him less an individual American, why don't you paint yourself black and discover what you will become.

★ ★ ★

You won't last a week. Underprivileged is only a mild word to use in reference to the everyday mental and physical abuse every Negro must undergo.

★ ★ ★

Goldwater is quick to point out the riot involving Negroes but he is strangely quiet about the bombing death of four Negro girls, the country's bombings of Negro homes, the beatings and constant harassment that walks with every Negro in Alabama, Mississippi and Louisiana.

C. SINUEL
433 N. E. BOULEVARD

I would urge all Waterford Township voters to know all you can about your candidates before you go to the polls on Tuesday. It is a privilege to vote but a duty to know for whom your ballot is cast.

Recently there appeared a large joint ad urging the re-election of some of the present township officials and the election of a new puppet for the clan. Some of these people are not so interested in the progress they advertise as in the power.

★ ★ ★

The new member they hope to have join their group is a teacher and a former missionary. But does this qualify him as a Trustee? How does he get along with his neighbors and how much is he respected in his neighborhood? What has he done for progress in his own area thus far? The answers are "he doesn't," "he isn't," and "nothing."

★ ★ ★

Please, voters, know the candidates' qualifications before handing them the reins to your future.

H. SMITH
WATERFORD TOWNSHIP

An ad for the Republican party of Pontiac Township said, "Let's all pull together and continue to do something for Pontiac Township." I didn't know they even started.

★ ★ ★

On Snellbrook road we've had a few problems and nothing has been done about them. As far as an open door policy, you may get a chance to discuss your problem, then nothing is done about it.

★ ★ ★

Pontiac Township should clean house like the city and maybe something will be done. Vote for a change!

MRS. FRANK WILLIAMS
2148 SNELLBROOK

As a former Republican legislator, I wish to concur with the statement of Neil Staebler that political programs are effectuated by political parties operating as teams.

★ ★ ★

In view of the fact that it is now accepted without rebuttal that the Democrats, as the established majority party in Michigan, will be in control of the state legislature come January 1, it logically follows that this legislative majority should have the benefit of leadership directed by its own proven leader. Hence, Neil Staebler should be elected Governor.

THEODORE F. HUGHES
ROYAL OAK

Many years ago our forefathers left England because they were being taxed out of their livelihood. What did they do? They left their country and came to the new world. But even then they were taxed by the king until they had had enough. The Boston Tea Party ensued and finally the war for independence.

★ ★ ★

But we cannot do this. We can, however, do two things. We can boycott the cities that impose such taxes improperly, and can and should see to it that the city council members that impose such taxes on the people are never again elected to public office.

D. M. DORSICK
3532 GRAFTON

In your editorial you endorsed Richard Kuhn for Congress in the 19th and Romney for Governor. You made mention of the good service rendered by the Democratic nominee, State Auditor General Billie Farnum but because of Kuhn's education you feel he is the better choice.

★ ★ ★

May I remind you that the present Governor, whom you have endorsed, is not a college graduate.

THEODORE ROTTARR
31 ELLWOOD

What has become of this country — gangs running wild, murders and dope addicts.

If only you will think of what is happening to this country you will want a change.

★ ★ ★

I have voted Democrat before but not this time. Please help us keep our freedom.

GO-GOLDWATER

As teachers in the Waterford Township Schools and members of the Waterford Education Association, we would like the voters of our township to know that the endorsement of several candidates in the present campaign is not the voice of the members. Although their campaign ads state "endorsed and paid for by the W. E. A.," this was done without the knowledge of the great majority of the members.

★ ★ ★

The executive board presented their recommendation to the representative council who had no previous knowledge of this. They had no opportunity to discuss the move with the teachers in their individual buildings — no time to poll the members — no chance to get the opinions of the people who are the Waterford Education Association.

★ ★ ★

We agree with the board that our organization has an obligation to fulfill in government, but we feel this should be on a non-partisan basis rather than an endorsement, unless there is a consensus. We are also

TEACHERS AND W. E. A. MEMBERS

Why were we far in debt when Democrats held the governorship? When Democrats tried to get a bill passed to decrease the debt, Republicans voted "no." When Romney tries to pass the same bill, Republicans vote "yes."

★ ★ ★

We don't need a governor who can't be more realistic.

A CONCERNED CITIZEN

It's time Mr. and Mrs. Main Street took stock of the news of the day and tried to evaluate what is good for America, regardless of party. An issue that has frightened people is the tactics used by Humphrey, an active member of the ADA.

★ ★ ★

What Americans need is a patriot party and J. Edgar Hoover as the top man. He knows the Communist story from the beginning. In the meantime, let's trust Mr. Goldwater. He has the intestinal fortitude to call a spade a spade.

VOTE RIGHT

Voters of this new 19th Congressional District should have some idea who they are voting for Tuesday.

The Republicans are offering Richard D. Kuhn, a successful lawyer and businessman. He is young, energetic and honest; not afraid to tell the voters where he stands.

★ ★ ★

Kuhn's opponent comes to the voters telling them he is in favor of foreign aid (our tax dollars) to Communist countries; he wants more Federal aid for anything and everything — you name it and this former AFL-CIO-UAW organizer says he's for it.

MAXWELL E. TAYLOR
LIVONIA

Goldwater voted against the Civil Rights bill because he declared a clause in the public accommodations part as unconstitutional. A Federal court later backed him up. Goldwater doesn't want to discontinue Social Security, he just wants to revise it.

★ ★ ★

It's time we initiated a get-tough policy against Communist aggression. I believe Barry Goldwater is the only candidate that can fill the bill.

ANTI-COMMUNIST

Your headline "Romney Hits Labor" was inept. He "hit" at Reuther, but Reuther is not labor in toto. Romney hopes to get a lot of votes from labor—those who think for themselves. Your head writers ought to apologize.

FRANK J. LICHT

Waite's

MONDAY ONLY SPECIALS

Sorry, No Mail or Phone Orders on These Monday Only Specials, Charge Them at Waite's

USE YOUR CREDIT . . . It's Easy and Convenient At Waite's

Misses' Proportioned, Widewale
CORDUROY SLACKS

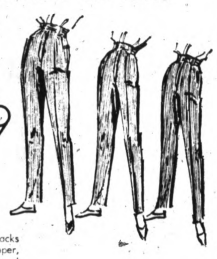

Reg. 3.99
$2.99

Widewale corduroy slacks with nylon side zipper, side pocket. Proportioned to fit. Choose from black, green, blue or brown. Sizes 10 to 20 and 32 to 38.

Sportswear Third Floor

Men's Zip-Lined
All-Weather
Coat

Regular 24.95
$19.80

Lightweight, yet warm. Wear year 'round. 100% Orlon pile zip-out lining. Sizes 36 to 46.

Men's Wear . . . Street Floor

SHOP THESE SPECIALS MONDAY NIGHT 'TIL 9

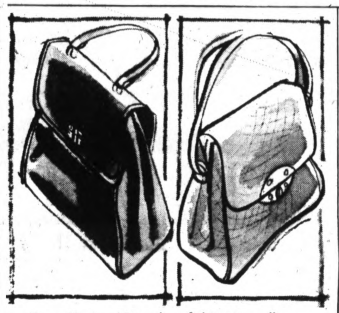

Our Entire Stock of $3 Handbags

Hurry in early for the best selection of these beautiful grained and smooth leather handbags. Wide assortment of styles to choose from. Ideal for gifts.

$2.47

Leathergoods . . . Main Floor

Men's Wash 'n' Wear Robes

Regular 7.95
$6.44

Smart new plaids in wash 'n' wear rayon robes. Ideal for home or travel. Comes in clear brief case type bag. Sizes S-M-L-XL. Buy now for Christmas and save.

Men's Wear . . . Street Floor

OPEN A WAITE'S F-L-E-X-I-B-L-E CHARGE ACCOUNT . . . TODAY!

20% OFF
Custom Ordered
DRAPERIES

Save 20% on custom-ordered draperies. 6 different styles in 16 lovely to look at colors. Choose from ready made sizes, at 30" to 108" long and 48" to 144" wide. **Due to Custom Orders, please allow 2 weeks for delivery.**

Draperies . . . Fourth Floor

Reversible 9x12 Wool Blend
OVAL BRAID RUG

Shop and Compare
$29.00

- No rug pad needed
- American made
- Choice of green or brown
- Assorted matching sizes available
- Approximate size
- Wool and rayon blend

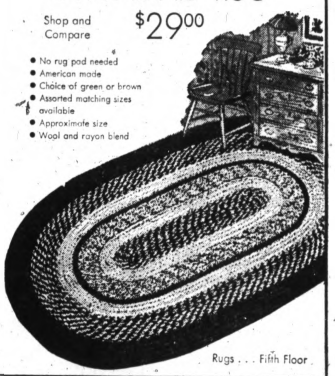

Rugs . . . Fifth Floor

OPEN MONDAY 'TIL 9 P.M. FOR YOUR SHOPPING CONVENIENCE

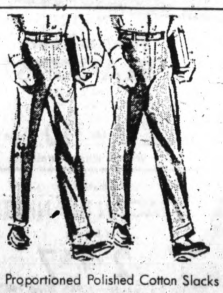

Boys' Proportioned Polished Cotton Slacks

Proportioned to fit. Choice of Slims or Regulars. Wash and wear. Little or no ironing. Olive, antelope, black, tan or grey. 6-20.

Regular 2.99
2 for $5

Boys' Wear . . . Second Floor

YOUR CHOICE

Shetland Rug Cleaner and Floor Polisher or Sweeper-Vac

$18.00

Floor polisher, waxes, polishes and buffs. Cleans up to 9x12 rug for less than 50c. Sweeper-Vac cleans rugs or hardwood floors. Feather light, hangs in closet.

Housewares Lower Level

ONE COLOR

SPECIAL WITH THIS AD

MONDAY - TUESDAY - WEDNESDAY ONLY!

Front-End ALIGNMENT

- Repack front wheels
- Balance Front Wheels
- Check and Adjust Brakes
- Set caster, camber, toe-in

all for only **$8.88**

B. F. Goodrich SHOCK ABSORBERS 2 for $11.88 Installed

B. F. GOODRICH

111 North Perry, Pontiac FE 2-0121

SPECIAL WITH THIS AD

MONDAY-TUESDAY-WEDNESDAY ONLY!

SNAP-LOCK LID

Poly-Plastic GARBAGE CAN

10 Gal. Size for only **1.00** What a Value!

Made of corrugated "polyethylene" in assorted colors with black SNAP-LOCK LID. Safe—Sanitary—Rust-Proof—Easy to carry. Useful also for other purposes. Save!

B. F. GOODRICH

111 North Perry, Pontiac FE 2-0121

Visit Our Exhibition of Early Americana

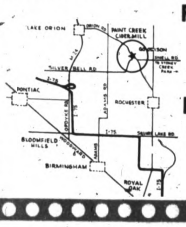

FRESH CIDER and **DONUTS**

Open Sat. & Sun.

PAINT CREEK CIDER MILL

4483 Orion Rd. at Goodison

(Between Rochester and Lake Orion)

Jacket with White Stag Stretch Pants $24.87

Ski Outfit Boots, Bindings and Poles. $59.88

White Stag SKI WEAR

Edelweiss Ski Wear
Henke Boots
Zermat
Double Boot
After Ski Boots
Sweaters

Attenhofer Skis
Alpine-Prima Skis
Attenhofer Cubco-Cober Bindings
Duo-Fold Underwear
Car Top Carriers

Donn's ski haus

Open 10 to 6 Mon. thru Sat.

4260 Walton Blvd. at Sashabaw OR 3-1880

PRICES GOOD TO FRI., NOV. 6TH

TRUCKLOAD PAINT Sale

SUPER KEM-TONE $4.49 Gal.

White and All 1964 Decorator Approved Colors in Stock!

DuPont LUCITE

White and All 1964 Decorator Approved Colors in Stock! $4.95 Gal.

Lucite Outside White Paint . . . $6.95 Gal.

Open Daily 'til 6 P.M. Friday 'til 9 P.M. Sundays 9-2

TOM'S HARDWARE

905 Orchard Lake Ave. FE 5-2424

1965 Color TV

MODEL 425-21

$10 DOWN easiest terms!

$399.95

Famous Quality Curtis-Mathes contemporary design Color Console is crafted of genuine Walnut and selected hardwood solids. The University incorporates the finest in clear glass Color TV tubes and the CMC 15 Color Chassis with 25,000 volts of regulated picture power. Front-mounted 5" hi-fi speaker.

MASTER appliance

8262 Cooley Lk. Rd. 363-9444

UNION LAKE

9x12 Oval Braided Rugs

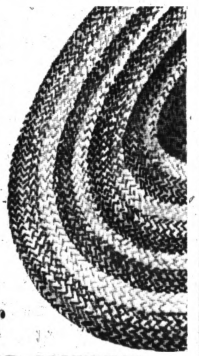

$49.95

Spencer

FLOOR COVERING

3511 Elizabeth Lk. Rd. FE 4-7775

HANDI-HANG NEW WALLPAPERS

IN STOCK

Pre-Pasted and Trimmed
Plasticized and Washable
Matching Fabrics
Soffit Borders

$1.59 - $2.29

Per Single Roll

The Sherwin-Williams Co.

71 W. Huron St. — FE 4-2571

Free Parking in Rear

SHOPPER STOPPERS

Jack Frost

New for Fall

It's a Colorful Season . . .
It's a Season of Action . . .

If you are in doubt about "What's New for Fall", be sure to watch for the Tel-Huron Shopping Center Page each Thursday. In it you'll find newest and smartest styles for you and the family. It's the friendly, compact center of centers. Plenty of Free Parking in front of the stores.

TEL-HURON SHOPPING CENTER

FALL HOOVER SALE!

The New **HOOVER PORTABLE COMPACT**

Reg. 69.95 **$49.50**

- Lightweight
- Case stores on and
- Powerful suction for all cleaning
- Attachments
- Guaranteed

VACUUM CLEANERS SERVICED

Free Pick Up and Delivery

Same Day Service — Guarantee

Parts and Service on all brand sweepers

- Bags
- Hoses
- Belts
- Cords
- Brushes
- Switches

We Carry Flexo-Glass

BARNES & HARGRAVE Hardware

742 W. Huron St. FE 5-9101

PARK FREE

Sun Control FOLDING Alum. AWNINGS

Sun Control

QUALITY • DISTINCTION

FE 5-9452 26400 W. 8 Mile Rd.

All Standard Colors and White

Sale Ends Nov. 7, 1964.

Sherwin-Williams

Outside White & Standard Colors

Reg. 7.79 gal. NOW **$6.75** gal.

1964 Decorator Colors

NOW **$4.45** gal.

- Hardware
- Electrical
- Plumbing
- Paints
- Tools
- Expert Screen and Glass Repair
- Modernization

Kemglo Enamel

Standard Colors

Reg. 9.69 Gal. NOW **$7.59** gal.

See the Amazing New **BLUE LUSTRE Carpet Shampooer**

Rents for $1.00 a Day with Shampoo Purchase

McNAB'S Building Center

335-7100 3545 Eliz. Lk. Rd.

"Thrifty Savings" Formerly Bolman Hardware

HOOVER CONVERTIBLE UPRIGHT 2-SPEED

LOWEST PRICE EVER!

Only Hoover gets the deep-down rug dirt that other cleaners miss — It beats, as it sweeps, as it cleans. King size throw - away bag holds more dirt. Outer vinyl jacket wipes clean with a damp cloth. New high-speed motor gives 50% more suction with attachments.

$49.88

OPEN Monday and Friday 'til 9 P.M.

The GOOD HOUSEKEEPING Shop

51 West Huron FE 4-1555

Kresge's the family's choice DOWNTOWN STORE ONLY

SPECIAL

Therma-Weave BLANKETS

5.99 Value

5.37 ea.

This Sale 2 for $10 Limit 2

Warmth Without Weight

Special

BEACON BLANKETS

3.99 ea.

2 for $7

3 lb. weight with 94% Rayon and 6% Nylon

CHARGE IT AT KRESGE'S

GE FILTER-FLO WASHER with NEW MINI-BASKET

For Washables that You Never Dared Machine-Wash Before!

Model WA-854Y

Only 228.88 With Trade

HAMPTON ELECTRIC COMPANY

FE 4-2525 — 825 West Huron St.

Open 8 A.M. to 9 P.M. Except Saturday

Les Hudson

Super KEM-TONE

Reg. 6.95 All New 1964 Decorator Colors and White **$4.45** gal.

NEW 1964 DuPONT LUCITE WALL PAINT

Choice of all New 1964 Decorator Colors and white. **$4.89** gal.

Exterior Lucite HOUSE PAINT ..... Gal. 6.95

HUDSON'S Friendly Corner DISCOUNT

41 EAST WALTON

JUST EAST OF BALDWIN AVE. FE 4-0242

Open Friday 9 A.M. to 9 P.M.

All Other Weekdays 9 A.M. to 6 P.M. — Sun. 10 A.M. to 3 P.M.

$5.95 PLUSH POODLE
Choice of Colors — With Dry Cleaning Order only . . . 3.95
At The . . .
HURON
ECON-O-DRY CLEANERS & SHIRT LAUNDERERS
944 WEST HURON ST.
½ Block West of Telegraph Road on West Huron Street
Just Opposite the Huron Theater and A & P Store
"A Heap of Cleaning for a Wee Bit 'O Money"

VALUABLE COUPON
MONDAY—TUESDAY COUPON
• LADIES' PLAIN SKIRTS OR SWEATERS
• MEN'S PANTS
Professionally Dry Cleaned Spotted Machine Finished 50c
WEDNESDAY ONLY COUPON
MEN'S OR LADIES' SUITS OR LIGHTWEIGHT PLAIN COATS
Professionally Dry Cleaned Spotted Machine Finished 90c
COUPON (With this coupon Mon., Tues., Wed.)
SHIRTS LAUNDERED
• Individually Cellophane Packed with Drycleaning Order of $1.50 or More.
• Deluxe Finish
• Cash and Carry
REG. 5 FOR 1.15 . . . 3 OR MORE
3 or More Only . . . 19c EACH
OPEN DAILY 7 A.M. to 6 P.M. SAT. 8 A.M. to 6 P.M.

STANDARD ENGINE REBUILDERS
6 Cyl . . . $95.00
V-8's . . . $115.00
This includes . . . Rings, Rod Bearings, Main Bearing, Grind Valves, Fit Pins, Deglaze Cylinder Walls, Gaskets, Oil and Labor!
ALSO FACTORY REBUILT ENGINES
695 AUBURN RD. 338-9671 338-9672

HUNTERS SPECIAL!
SNOW TREADS
7.50x14 or 8.00x14 2 for $19.50
NO ADDED EXTRAS
USED TIRES 1,000 TO CHOOSE FROM
$4 EACH
Budget Terms Available
No Money Down!
CRESCENT U. S. ROYAL
520 S. SAGINAW—333-7031

Monday and Tuesday, ONLY!
Cut from Gov't. Inspected Grain-Fed STEER BEEF
★ T-bone ★ Porterhouse
STEAKS
1st Come 1st Served
Sorry, NO PHONE ORDERS
10 lb. Limit Please
63¢ lb.
Extra Lean-Picnic Cut
PORK ROAST
SLICED FREE!
lb. 23¢
12 lb. Limit
We reserve the right to limit quantities
HOFFMAN'S
PONTIAC FREEZER FOODS
526 N. PERRY FE 2-1100

McCULLOCH MAC 15 CHAIN SAW
TRIM YOUR TREES
For cutting firewood, tree trimming, fence building, or for clearing farm land you can't find a better saw for the price. Its rare combination of light weight, rugged construction, and dependability means you'll cut more, faster for years to come.
EQUIPPED WITH FULL-SIZED 17" BAR AND McCULLOCH SUPER-MAC CHAIN.
Come on in for a demonstration.
$124.95 TERMS
KING BROS.
Pontiac Road at Opdyke
FE 4-1662 PARTS and SERVICE FE 4-0734

SHOP IN YOUR CAR AT
DIXIE DAIRY
TWO LOCATIONS TO BETTER SERVE YOU
4820 M-59 Just Opposite Airway Lanes
49 N. TELEGRAPH RD. Between Tel-Huron and The Mall
Shop in Your Car
FRESH APPLE CIDER
DAILY
½ Gallon Container 39¢

PROPER VISION CARE BEGINS EARLY!
★ Eye Examinations
★ Non-Profit Co-Op Plan
★ Contact Lenses
★ Safety Lenses
★ Frame Styles
For Every Taste and Budget
Dr. Sidney Gilbert, O.D.
PONTIAC CONSUMERS CO-OP OPTICAL
1717 S. Telegraph Rd. — Phone 333-7871
½ Mile South of Orchard Lake Rd.
Affiliated with Pontiac Co-Op Federal Credit Union — 156 W. Huron

Specials

UNMATCHED VALUES
STOCK UP NOW!

SHOPPER STOPPERS

"CHANGE OVER" SPECIALS
DRESS UP YOUR CAR FOR BIG "TRADE-IN"
Nylon—Vinyl Convertible Tops
Reduced to only $79.95
Adds $55 to the Value of Your Car!
One Day Service
TAILOR MADE SEAT COVERS
• Saran Plastic
• Installed in any make car
• Select Material from original roll
• Cut to Order
• Made to Measure
Reg. $24.95
$16.88
BILL KELLEY'S
SEAT COVER KING
919 MYRTLE STREET, Just Off Telegraph Road
Just Opposite Tel-Huron Shopping Center
Open Monday thru Saturday 8 A.M. to 6 P.M.
TELEPHONE FE 2-5335

Deer Rifle
close-Out!
Sold on 1st Come — 1st Served Basis

Reg.	MODEL	SALE
104.50	Model 99c Savage 300 Cal.	79.95
129.95	Model 760 Remington 300 Cal.	89.95
129.95	Model 760 Remington 30-06 Cal.	89.95
104.95	Model 721 Remington 270 Cal.	69.95
129.95	Model 760 Remington 35 Cal.	89.95

Cash 'n Carry, No Layaways or Phone Orders please! also available, all models Winchester at Catalog Prices!
KEEGO HDWE. NO. 1
3041 Orchard Lake Rd. 682-2660

WARDS
Div. Thomas Jewelery Co., Inc.
DOWNTOWN PONTIAC Home Outfitting Co.
17-19 S. Saginaw St.
MONDAY ONLY
PLATE GLASS decorator WALL MIRRORS . . . by Bassett
Pittsburg Plate Glass
SAVE ½ and MORE!
DRESS UP YOUR ROOMS . . . MAKE THEM LOOK LARGER
So clear, so flawless, these mirrors give exciting depth to every reflection and dramatize every decor. Beveled, polished edges, special pressed wood back and rustproof metal clips and hangers. Hang vertically or horizontally.
from $6.99 Silvering Guaranteed 10 years
Choose from 2 Popular Sizes:
18"x26", Reg. 14.95 . . . 6.99
28"x44", Reg. 29.95 . . . 14.99
MONDAY ONLY
LIMITED QUANTITY

OPEN DAILY 10 to 10 SUNDAY 12 to 7
Kmart
AUTO CENTER
GLENWOOD PLAZA N. PERRY STREET CORNER GLENWOOD
SUN. MON. TUES. ONLY
Complete Brake System Overhaul
For Most 1942 to 1964 cars
29.88
$4-more for Power Brakes
NO MONEY DOWN
Excluding Cadillac, Lincoln, Imperial, Rambler, Studebaker, Buick Roadmaster
HERE'S WHAT WE DO . .
1. Install heavy-duty bonded linings on all 4 wheels
2. Clean and rebuild all hydraulic brake cylinders.
3. Turn and true all four brake drums.
4. Wash and clean all backing plates.
5. Inspect and repack front-wheel bearings.
6. Flush and pressure bleed complete hydraulic system.
7. Precision arc-grind lining for total drum contact.
8. Inspect master cylinder and all grease seals.
9. All work by factory-trained brake mechanics.
FISK PERMANENT ANTI-FREEZE
With Added Rust and Corrosion inhibitor
1.33 Gallon

With finger-tip ease
it opens... it closes
AUTOMATIC GARAGE DOOR OPENER
You never leave your car to open, close or lock the garage door. Radio waves do all the work for you. Weather conditions mean nothing to the chain driven Temcraft.
Complete Line of Overhead Doors: Residential—Commercial—Industrial
Complete With Controls $119.
Temcraft
OVERHEAD DOOR CO.
2611 Dixie Hwy. 335-3350

SUNDAY ONLY WITH THIS AD
T-BONE STEAKS
Tender Juicy 79¢ lb.
CUBE STEAKS
Lean Tender 69c lb.
HAMBURGER
Fresh Lean 3 lbs. $1
DRAYTON PLAINS STORE ONLY
OPEN SUNDAY 9 A.M. to 6 P.M.
BAZLEY CASH MARKET
4348 Dixie Highway — Drayton Plains

Watch for a Special Event Coming to Your Friendly, Compact, Center of Centers. Read All About It In the Pontiac Press Thursday, Oct. 29, 1964.
TEL-HURON SHOPPING CENTER

A History of Cats and Their Halloween Howl

Going Hints of Goings-On Between Boss, Secretary

By ABIGAIL VAN BUREN

DEAR ABBY: Four years ago my husband hired a pretty young secretary (married).

ABBY

I never paid much attention to her, although he did take her to dinner occasionally when he'd ask her to work late.

I know they lunched together, too, but I suppose many such luncheons are for the purpose of discussing business.

Three weeks ago my husband received word that he was being tansferred out of town.

Now he tells me that this secretary is getting a divorce (no children) and is going with him!

Abby, do you believe in a woman's intuition? He never mentioned that this woman was unhappy in her marriage. Why suddenly this?

I have the feeling that something is going on. Is it my place to ask my husband if he has something to tell me?

If he has, why should I make it easier for him?

WOMAN'S INTUITION

★ ★ ★

DEAR INTUITION: Yes, ask him if he has something to tell you, and don't worry about whether you are making it "too easy" for him.

It will be easier for you than waiting and wondering. The sooner you find out, the better.

DEAR ABBY: I used to have beautiful natural blonde hair that hung down to my shoulders.

My husband heard a man compliment me on my hair, and all I said to him was "Thank you," but when we got home my husband got mad and took a scissors and cut all my hair off one-quarter of an inch from my scalp.

I don't think I can ever forgive him for this act. He has always been a very jealous man with a terrible temper, and I have seen him smash mirrors and furniture, but he never touched me before this.

My hairdresser said it will take a year to grow 3 inches of hair and, in the meantime I either have to get a wig or wear turbans all the time.

What do you think a fitting punishment for a husband like mine should be?

NO HAIR

DEAR NO HAIR: Punishment? I would insist that he be subjected to a mental examination. Next time he might not stop at the scalp.

Troubled? Write to ABBY, in care of The Pontiac Press. For a personal reply, enclose a stamped, self-addressed envelope.

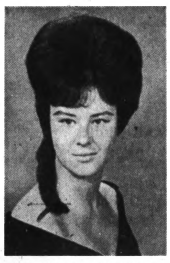

ROBISON-STEPHENS

The Thomas Robisons (Sandra Anna Stephens) are residing on East Walton Boulevard after a brief honeymoon and recent vows in Emmanuel Baptist Chapel. Their parents are Mrs. Thelma M. Stephens of Keego Harbor, the late William Stephens, Mrs. Larena Creager of Rivard Road and Charles Robison of Rochester. With her street-length gown of white chiffon over satin, the bride wore a short veil and corsage of white tea roses. Judith C. Seivers and Theodore C. Stephens attended the couple, wed by Rev. Jack Turner. The reception was held in Rotunda Country Inn.

Northern Honeymoon Follows Catholic Rite

The Edgar John Towles (Brenda Joyce Stevenson) left for a northern honeymoon after exchanging vows at noon today in St. Benedict's Catholic Church.

Parents of the couple are the James H. Stevensons of West Tennyson Avenue and the Eugene C. Towles of South Winding Road.

Alencon lace motifs in a rose design highlighted the bride's chapel-length gown and brief jacket of white peau satin.

SATIN AND LACE

A petal headpiece of satin and lace secured her illusion veil and white carnations and ivy comprised her bouquet.

With Cheryl Soule, maid of honor, were bridesmaids Mrs. James Lee, Susan Stevenson and Valerie Towle.

★ ★ ★ ★

Dennis Bayma performed the duties of best man. Guests were seated by James and Robert Stevenson along with Gerald Smith of Warren.

A reception in the First Federal Savings of Oakland club rooms followed the ceremony performed by Rev. Richard Thomas.

MRS. E. J. TOWLE

Garden Group Sets Meeting

Alice Bonoma of Vandalia, Mich. will speak before Osage branch, Woman's National Farm and Garden Association Monday in the Southfield home of Mrs. George D. Robb.

Miss Bonoma will describe her experiences as a 1963 delegate to Peru in the International Farm Youth Exchange program.

The Michigan division of WNF&GA is one of the largest contributors on the state level to IFYE, a Peace Corps forerunner.

Great ghosts! In the past, cats were widely associated with witchcraft but these modern cats seem terrified by this friendly ghost who apparently just swirled in to say: "Happy Halloween."

Small creatures that move swiftly and in silence and whose eyes glow in the dark would surely be made cats paws for those spreading superstitions about witchcraft.

As a matter of fact, in olden days cats were often accused of being witches in another form. Sometimes persons believed to be witches were burned at the stake with their cats.

After civilization progressed, the only cats which remain 'tinged' with evil are the black ones which inevitably perch on witches' brooms and cross unfortunates' paths.

Stories about cats no longer involve witches but seem to concentrate on little old ladies who keep 30 of them and then leave a small fortune to them.

COMING UP

Today, cats are coming up in the world — some are even advancing onto the pedestals on which they were regarded by the ancient Egyptians. There are approximately 26 million cats in the United States — almost one million more than the estimated number of dogs.

Close to becoming "man's best friend," most cats — 70 per cent — are owned by families with children.

★ ★ ★

There are seven short-haired breeds and one long-haired, called Longhairs. The others are: Domestic Short-hair, Siamese, Burmese, Abyssianan, Russian Blue, Manx and Rex.

Pampered or persecuted most cats make good pets and are usually bewitching for their owners.

And Halloween is their night to howl.

Boat Club Reception Follows Rite

Reception in the Detroit Boat Club followed the recent vows of Barbara Gail Rutzen to Donald Bruce Dinning in the Epiphany Lutheran Church, Detroit.

★ ★ ★

Dr. E. T. Bernthal performed the double-ring candlelight ceremony.

Parents of the couple are Dr. and Mrs. A. C. Rutzen of Lenox Road and the Rankin Dinnings of Detroit.

BIANCHI GOWN

The bride's Bianchi gown of white silk peau de soie was styled with cathedral train. A crescent of phalaenopsis orchids rested on her white missal.

Deborah Rutzen was honor maid along with bridesmaids Lyn Hopkins and Kary Garrett of Ann Arbor. Barbara Jean Coopes attended as flower-girl.

★ ★ ★

With best man, Rollin Clinesmith of Detroit, were ushers John Connaughton and Willard Mulligan.

After a honeymoon in the Pocono Mountain area the couple will reside in Rome, N.Y.

For Food Stains

Food stains on baby's dresses and bibs should be treated with a chlorine bleach solution for about 15 minutes before washing.

Two Work Beyond Home

Women Run for Office

By MIRIAM NEAL

The two women running for the more prominent offices in the county are Lucille D. Marshall and Carolyn Murphy. Mrs. Marshall is running for county treasurer and Mrs. Murphy for state representative from the 62nd district.

One a Republican and one a Democrat, both are running for the first time and for many of the same reasons.

★ ★ ★

Both feel that a woman's responsibility goes beyond the home and both feel there should be more communicaton between the office they seek and their constituencies.

Mrs. Murphy of West Iroquois Road is a Republican. Her husband, Daniel, currently clerk of the county board of auditors, has been active in politics for many years. She has always been active on his behalf.

★ ★ ★

She chose the office of representative this year because no one else came forward.

As a Republican party worker she "became aware that no one was attempting to represent Pontiac in the state legislature as a Republican." She felt that "no party should win by default" so she offered herself as a candidate.

HEAVY ODDS

Running against Arthur Law who is seeking his fourth term, she recognizes there are "heavy percentages on the other side." But as of Friday she said: "If I could talk to everyone in the city I might win."

Mrs. Marshall of North Sanford Street is a Democrat who has been 'in' politics since she was seven years old. All the male members of her family were active politically during her youth and she "sort of grew into it."

★ ★ ★

"Let-Joe-Do-It apathy stirs me into action." She is particularly concerned with women's "it's-daddy's-job" attitude.

★ ★ ★

Feeling a need for education in favor of women's participation in government, she "got (her) feet wet" so she would be practicing her own doctrine.

★ ★ ★

She chose the office of treasurer because she felt "too many people know very little about it."

★ ★ ★

She chose to run this year because she felt that her opponent, Charles A. Sparks, had had 32 years to initiate a program for the excess county monies and had not yet done so.

★ ★ ★

Both women feel their husbands and children are behind them 100 per cent and both feel as Mrs. Murphy said: "A woman's world is housekeeping and cooking and sewing, but there is so much more."

MRS. MARSHALL

MRS. MURPHY

Can Bring Along Own Molasses

By The Emily Post Institute

Q: Recently, my sister, who is a widow, and I and one of my granddaughters took a motor trip.

As I knew we would be having most of our meals in restaurants, I took along a small jar of molasses syrup (which is exceptionally good and not the thin, watery kind served in most restaurants), with me to put on my pancakes at breakfast.

When I set it out on the table one morning, my sister and granddaughter were horrified.

They said it was a terrible thing to do and belittling to the restaurant. Will you please tell me if there was anything wrong in what I did?

★ ★ ★

A: I see nothing whatever wrong in your having taken along a small jar of your exceptionally good molasses to put on your pancakes, and in all probability no one even noticed it.

If they did, they most likely thought it was a special kind of molasses you were using because of a diet you were on and not because you did not like the molasses served at the restaurant.

Q: Our son recently became engaged. His fiancee's parents are strangers to us.

I know it is up to my husband and me to call on them. However, I don't know quite how to go about it. Do we just go or should I telephone first and ask when we may come to see them?

A: You should telephone first or find out through your son when it will be convenient for them to see you.

(Paid Political Adv.)

Better Lansing Than Troy?

When Louis Yanich was on the Troy City commission a few years ago, there weren't too many things that he and millionaire industrialist James M. Robbins saw eye to eye on.

They do apparently agree on one thing right now, however. According to the campaign expense voucher filed with the Oakland County clerk-register's office by the campaign committee for James F. Carey for the Sept. 1 primary, both Yanich and Robbins think Carey should be a state representative.

Yanich contributed $20 to Carey's successful campaign for the Republican nomination in the 63rd district and Robbins kicked in $25, the expense statement says.

What makes these facts all the more interesting is that Yanich has been a key member of the faction in Troy politics that was opposed to Carey when he was a Troy city commissioner and made Carey an ex-commissioner in last April's election.

Does Yanich believe Carey is better suited to government at the state level?

To residents of Avon, Orion and Pontiac Townships:

This is a reproduction from page 1 of the Sept. 23, 1964 "Tri-City Messenger" (Troy) for those who heard my opponent, Mr. Carey, state that someone is starting "vicious rumors" about his financial supporters.

Sincerely yours,
Robert J. Slingerland
Democratic Candidate
House of Representatives
63rd District

FACTS ABOUT PHARMACY
by HOWARD L. DELL
Your Neighborhood Pharmacist

TODAY'S PHARMACIST
Must study liberal arts and science . . . he must learn (Anatomy) structure of the human body . . . Pharmaceutical Chemistry—(action of pharmaceuticals in combinations) . . . Must know thoroughly . . . Pharmacognosy (identification of drug elements in natural materials) Prescription dispensing (final step as serving your health interest.

Choose Your Pharmacist as You Would Your Doctor
Baldwin Pharmacy
219 Baldwin Corner Grandle
FE 4-2620
Free Prescription Delivery Service

RUG and CARPET CLEANING

Quick
Courteous
Service!

FREE PICKUP and DELIVERY

Phone: FE 2-7132
NEW WAY
RUG and CARPET CLEANING CO.
42 Wisner Street
Pontiac, Michigan

FREE VACATION

3 DAYS 2 NIGHTS and 9 MEALS For 2 PEOPLE
No Obligation
Inspect Thunder Bay Village . . . Land of Four Seasons . . . 18-Room Club House
• Hunting • Fishing • Swimming • Riding • Golf All Yours
¼-ACRE $695
$9 Down $9 Per Month
Write: Thunder Bay Village Club House, Alpena, Michigan

Announcing . . .
Geon's Of PONTIAC
known for quality, creativeness, and the newest in couiffures

Introducing: "Caroline", a fantastic new stylist who has recently joined our staff of hairdressers.
32 S. Telegraph Rd.
334-9926 - 7
One of 5 salons serving you

ROSS HOMES
Custom Home Builders
Call About Our
HOUSE TRADE-IN PLAN
1941 S. Telegraph FE 4-0591

L F

HAIR STYLES
Beauty Salons

SUPER SPECIAL
Monday and Tuesday Only
Shampoo, Set and Haircut, Only $3.50

Appointments Not Always Necessary
4831 Dixie Hwy.
Drayton Plains
OR 3-2011

2945 Orchard Lake Rd.
Keego Harbor
682-1630
Formerly Keego Beauty Salon
Located in Rear of Keego Plaza

LADIES DAY AT ADI.
Come out any time Wednesday from 9 A. M. until Sundown. Attend ground courses for Ladies only in addition to flight instruction. 50% off on introductory lesson and special Ladies' Day rate for all additional time.
DEVELOP A NEW AND REWARDING SKILL!
AERODYNAMICS, INC.,
Pontiac Municipal Airport

VARDEN STUDIO
23 E. LAWRENCE
Out of Business as of Oct. 31, 1964
Anyone Desiring to Pick-Up Photos or Order Photographs, May Do So at:
904 Mt. Clemens Pontiac FE 4-1701

OPEN SUNDAY 2 to 5 P.M.

278 OTTAWA DRIVE
4-bedroom brick. Features first floor bedroom with tile bath, living room 14x20 with fireplace, den, dining room 15x15, carpeting and drapes, kitchen with breakfast area and screened porch. Second floor has 3 bedrooms with dressing area and tile bath. Plenty of closet space. Basement with gas heat. Garage 20x20. Realistically priced at $21,500, terms.
WE WILL TRADE
ANNETT INC. REALTORS
28 E. HURON ST. FEderal 8-0466
Office Open Evenings and Sunday 1-4

CHECK SITE—Checking the location for the ground breaking of the new St. George Greek Orthodox Church tomorrow are (left), Rev. Gus Tsompanas, pastor of St. George; Nick Mitchell of Birmingham, vice president of the congregation; and Nick Williams of 209 Cherokee, a member of the board of trustees. The church will be erected on the east side of Woodward just south of St. Joseph Mercy Hospital.

Pontiac Press Photo

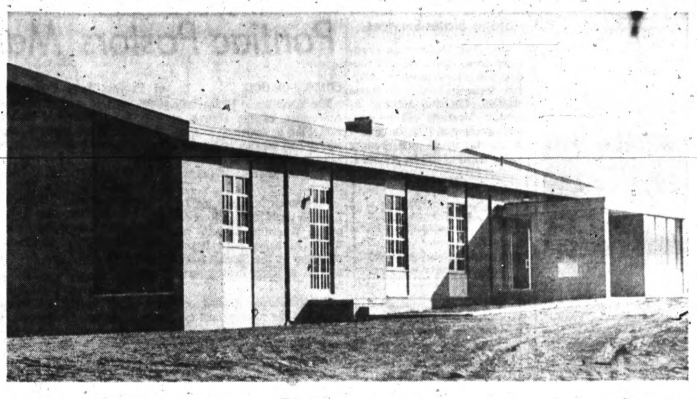

FIRST UNIT TO BE CONSECRATED—The congregation of Trinity Methodist Church, Waterford will gather in the first unit of the building program for the consecration service at 10:30 a.m. tomorrow. James B. Morison is architect of the $100,000 building. Strobl Brothers are the contractors. During construction members worshiped in Schoolcraft School. Trinity Methodist was organized three years ago.

Pontiac Press Photo

Area Church News

St. George Church Will Break Ground

The board of trustees and building committee for the Hellenic Orthodox Church of St. George will break ground at 1:30 p.m. tomorrow for the new church to be located on the east side of Woodward and south of St. Joseph Mercy Hospital.

★ ★ ★

The property is bordered on the north by East Berkshire and on the south by Winthrop.

Divine Archieratical Liturgy with Bishop Germanos of Synadon officiating will be at 11 a.m. He is bishop of the Seventh Diocesan District of the Archdiocese of North and South America with headquarters in Detroit.

Following the groundbreaking ceremony a banquet will be served at Hellenic Hall, 95 Marvin with Bishop Germanos of Synadon, the speaker.

The church, to be built on the 4½-acre site, will be constructed of brick by the Bersche Construction Co. at a cost of $350,000.

The sanctuary will seat 250 in the main church with seating for 300 in a meeting room which can be divided into five class rooms.

The building will also house a kitchen, offices and a meeting room for the board of trustees. Provisions will be made for a future community hall and a parish home.

WORK WITH PASTOR

Working with Rev. Gus Tsompanas, pastor, on plans are members of the building committee, Dr. Steven Socrates, chairman, Mrs. George Mitchell, Nicholas Backalukas, Efthim Gabriel, Antigone Papnichols, Maria Kiriako, Mrs. Charles Babb and James Verros.

Philip Christi is president of the congregation; Nick Mitchell, vice president; Abraham Ryeson, secretary; and Konstantine Garyet, treasurer.

Other members of the trustee board include Louis Stamas, William Rendiziperis, Gus Froumis, Nick Williams, James Marinos, Gus Couretas, George Varon and Mr. Gabriel.

Alden Dow Associates of Midland are the architects.

ANTIOCH

The Antioch Missionary Baptist Church will sponsor a singing contest at 8 p.m. tomorrow at the Bagley School.

Participating groups include the Swan Silver Tones of Pittsburgh, Pa., the Davis Sisters of Philadelphia, Pa., Five Blind Boys from Mississippi.

Tickets may be obtained at the door.

CENTRAL METHODIST

Stuart Choate and Robert Carrigan will join in giving the message, "Able to Stand" at the Layman's Day services in Central Methodist Church tomorrow.

Other laymen will assist in leading the congregation in worship.

A coffee and conversational hour will be held between services in Fellowship Hall.

Ministers of the Detroit Conference of the Methodist Church are serving churches on the other side of the state over the weekend.

A similar program is planned for the following weekend with ministers from the west side of the state preaching and working with groups of the Detroit Conference.

★ ★ ★

A Family Night supper will mark the beginning of the emphasis next Saturday. Evangelistic services will be held Nov. 1 through Nov. 3 at 7:30 each evening.

MINISTERS' FELLOWSHIP

The Greater Pontiac Evangelical Ministers' Fellowship will get together for a breakfast session at 8:15 Thursday morning in Oakland Avenue United Presbyterian Church dining rooms.

Guest speaker will be Rev. Paul Lambert. A question and answer period will follow. Reservations may be made by calling the host pastor, Rev. Theodore R. Allebach.

Hobo Party for Youth

400 Young People Going to University

A Hobo Halloween Party is planned tonight at Oakland University's intermural building for teen-agers of the 35 Conservative Baptist Churches of the Greater Detroit Area.

★ ★ ★

Some 400 young people are expected for a splash in the swimming pool and fun in the huge gymnasium, Pastor Wayne E. Smith of Silvercrest Baptist Church said.

The evening will begin at 5 p.m. and close at 10 p.m. with vocal and instrumental music and a message by Dr. Harry Love, state director of the Conservative Baptist Association.

Training hour classes for all ages will meet at 6 p.m. tomorrow at the Silvercrest Church. The evening worship will follow at 7 p.m.

Family Bible Study and Prayer Classes are set for 7 p.m. Wednesday. The visitation program is planned for 7 p.m. Thursday.

★ ★ ★

Adults will conduct the service at Pontiac Rescue Mission at 8 p.m. Friday.

New Adult Program at Bethany

A new adult program known as Share Horizons will begin in Bethany Baptist Church at 1:30 p.m. Friday. The program is open to Pontiac area residents, Pastor Emil Kontz said.

Planners will form groups for those interested in special hobbies as coin collecting, rock polishing, sewing, knitting or travels. The special feature Friday will be a film entitled "South of the Border."

A class in oil painting will begin at 7 p.m. Thursday with William Shirley, instructor.

Planning affairs are Mr. and Mrs. Walter Willson, Mrs. Hayden Henley, Mrs. Earl Eddy and Rev. Chalmer Mastin, minister of Christian education.

REHEARSE PLAY—Presenting a pageant, "Nations in Community," at the World Community Day program of United Church Women of Pontiac Friday will be (from left), Mrs. Charles Parrott of 58 Hamilton who represents Asia; Sonia Alam of 1100 Dover, Middle East; Mrs. A. Harold Pearsall of 45 Kemp, The Church; and Mrs. Neil Gray of 62 Oriole, Latin America. The program to be held in First Presbyterian Church will begin at 10 a.m.

Women Mark World Community Day

Church women across the country will celebrate World Community Day Friday.

All through 1964 thousands of United Church Women gathered week after week in homes and churches to work together on material aid projects.

★ ★ ★

This year clothing for school children in Africa and school bags for Brazilian children will be brought to the meeting in First Presbyterian Church.

At the close of the service they will be dedicated at the altar with Mrs. C. George Widdifield of All Saints Episcopal Church officiating.

Rev. Edward D. Auchard of Orchard Lake Community Church, Presbyterian, will speak at the program beginning at 10 a.m.

Worship will begin with Mrs. Galen E. Hershey offering the invocation.

Readers will include Mrs. Lewis Ball, Evangelical United Brethren Church; Mrs. Robert Neinstedt, All Saints Episcopal; Mrs. Barbour Williams, Evangelical United Brethren, and Mrs. Robert Sickels, Bethany Baptist.

Those participating in the "Nations in Community" pageant will be Mrs. William Briggs, Mrs. Charles Parrott, Mrs. James Fleming, Mrs. Neil Gray, Mrs. Elwood Bigler, Sonia Alam, Mrs. Kenneth Parks, Mrs. Emil Greenwall and Mrs. A. Harold Pearsall.

Moderators will be Mrs. Major Ernest Alder, Salvation Army, and Mrs. James Mallory, Bethel United Church of Christ.

Mrs. Ted Panaretos will play Prelude and Fugue in E Minor and Mrs. Richard Harris will sing "Abide With Me."

Luncheon will be served at noon with Mrs. John Heitsch, chairman. Serving as hostesses will be Mrs. Lyndon Salathiel and Mrs. H. E. McCulloch.

BLOOMFIELD BIRMINGHAM

The Birmingham Council of United Church Women will hold the World Day Community program in First Presbyterian Church, 1669 W. Maple with Howard Ritter accompanying the church octet in singing an opening anthem.

Dr. W. Glen Harris, pastor, will dedicate the clothing made for children in Brazil.

"Peace, Man and Nations" in the Changing World will be the theme of speaker Mrs. F. L. McNabb.

At the noon luncheon served by costumed waitresses, Mariquita, from the International Institute, Detroit, will entertain with Spanish songs.

"Dark Journey," a one-act play, directed by John Jensen will be presented at 1 p.m.

Committee for the day include Mrs. Francis B. Shaw, First Methodist; Mrs. Howard Reid, First Baptist; Mrs. Ed Martin, Beautiful Savior Lutheran; Mrs. Robert Carr, Beverly Hills Methodist, and Mrs. Reuel Howe, Christ Church Cranbrook.

Others are Mrs. Henry Kozicki, Church of Our Savior; Miss Olive Wiggins, Congregational; Mrs. Harriet Parkyn, Embury Methodist; Mrs. Henry Bardsley, First Baptist; Mrs. Robert Bunyan, First Methodist; Mrs. B. J. Hutchins and Mrs. John Mitchell, First Presbyterian.

Also serving for the day will be Mrs. R. E. Rentsch and Mrs. Ernest Nathan, Kirk in the Hills; Mrs. W. J. Kingscott, Northminster Presbyterian; Mrs. Arnold Hesteness and Mrs. Elgin Oehler, St. Andrew Lutheran, and Mrs. E. C. Leacenworth, St. James Episcopal.

PREPARE PROGRAM — Going over the World Community Day program of United Church Women in the Bloomfield-Birmingham area are (from left), Mrs. Howard Reid of First Baptist Church, Birmingham; Mrs. William Pentsch of Kirk in the Hills, Bloomfield Township; and Mrs. John R. Vander Roest of Christ Church Cranbrook, Bloomfield Hills. The day will begin with registration at 9:30 a.m. Friday in First Presbyterian Church, Birmingham.

Pontiac Press Photo

Rev. E. Leslie Williams to Consecrate First Unit

Coming to speak at the 10:30 a.m. consecration service of the new educational unit, of Trinity Methodist Church, Waterford tomorrow will be Rev. E. Leslie Williams, Flint district superintendent.

★ ★ ★

Other special guests will be Rev. Jesse DeWitt, executive secretary of missions and church extension of the Detroit Conference; James B. Morison, architect, and a representative from Strobl Brothers, contractors.

Jackson Byers will direct the choir and Mrs. W. B. Mercer will be a soloist.

A light lunch will be served following the morning service. Mrs. William McMillin is hostess for the day.

An open house to show the educational unit constructed at a cost of $100,000 will be held from 2 to 4 p.m. The day will begin with Sunday School at 9:30 a.m.

BUILT OF BRICK

The architecture is of buff brick. Interior walls are off white with tile floors. The crimson dossal curtain made by women of the church, blends with the red carpeting in the aisle and chancel area.

Groundbreaking for the new building on the seven-acre site was held March 8. Located at the top of the hill at 6440 Macedday, Waterford the unit contains Sunday School rooms, office, crib room, kitchen, storage space and sanctuary seating 150.

★ ★ ★

The educational building is the first in a series of three upits planned by the building committee. Future plans call for a permanent sanctuary and fellowship hall.

The present parsonage will be moved to make room for the expansion. Tom Peterson is building committee chairman.

The congregation has been worshipping in Schoolcraft Elementary School, Waterford.

Evangelistic Services at Mexican

The Mexican Baptist Church, 135 Prospect will sponsor an evangelistic campaign Monday through Nov. 12 under the leadership of Rev. Frank Gonzalez.

The guest evangelist who has traveled in various parts of Europe and Central and South America during his ministry will speak and present trumpet solos.

Piano accompanist will be Linda Isaac of London, Ont. Miss Isaac traveled with a Youth for Christ group in the Orient.

Some of the churches participating in the campaign will be Perry Park Baptist, Marimont and West Bloomfield Baptist churches. Rev. I. H. Loera is the pastor.

Members Study Bible

Bible Class will be held at 8 p.m. Monday for members of St. Mary AME Zion Church, 128 W. Pike. Sunday School is at 9:30 and worship at 11 a.m. tomorrow. The evening worship is set for 7:30 p.m. Rev. M. L. Washington is pastor.

At St. Stephen

Inner-City Man to Speak

Mission Anniversary Sunday will be observed at St. Stephen Lutheran Church, Waterford Township tomorrow. It was just five years ago that the present house of worship was dedicated.

Rev. David Eberhard, pastor of Riverside Lutheran Church in Detroit, will speak at the 8 and 10:30 a.m. services tomorrow. During the 9:15 a.m. Sunday School he will show a filmstrip and speak of "The Inner City — God's Gift to the Church."

REV. DAVID EBERHARD

Pastor of an inner-city parish located in East Detroit since 1959, the guest speaker was the recipient of the Liberty Bell Award this year for his leadership in community life.

Programs at the Riverside church include Inner City Community Clinic, the Lutheran Peace Corps, Youth Conservation Corps, Youth Drop in Center and the Riverside Summer Program.

Rev. Mr. Eberhard serves as chairman of Detroit Lutheran Urban Study committee and of the East Side Ministerial Association. A member of Lutheran High board of directors he also serves on the Detroit Youth Commission, the Lutheran Children's Friend Society and is on the board of the Riverside Academy.

STARTED AS MISSION

St. Stephen Church began as a mission congregation with the first service held in the Veterans of Foreign Wars building on West Walton near Dixie Highway. On Dec. 15, 1957 a call was extended to Rev. Guy Smith who served as pastor through May 1963.

Rev. Mr. Evanson, the present pastor, was installed Oct. 20 the same year.

In 1957 the lot south of the church located at Sashabaw and Kempf was purchased and the next year the parsonage was bought. As the membership grew the house and property adjacent to the church was purchased in 1961.

The communicant enrollment is 430 with approximately 700 attending services. Wallace Zuelch is president of the congregation.

FAITH
Baptist Church
3411 Airport Rd.
Independent — Fundamental
Bible Believing

Rev. Robert Kasten, Pastor

Sunday School . . . 10 A.M.
Church Hour . . . . . 11 A.M.
Evening Service . . . 7:00 P.M.

DEAF CLASSES
10 A.M.
ADULTS — Ken and Vie
YOUTH CLASSES
all taught orally by Miss Delph
All Services interpreted
by Ken and Vie 11 a.m. and 7 p.m.

Stone Slates Services

Rev. Paul Lambert, an evangelist from California, will conduct the revival services tomorrow through Nov. 8 at Stone Baptist Church, Auburn at Adams. Meetings will begin each evening at 7:30. There will be special music each evening and a nursery will be provided.

BIRMINGHAM
UNITARIAN CHURCH
Woodward at Lone Pine Rd.,
Bloomfield Hills
Robert Marshall, Minister
"MODERATION and COMMITMENT"
Service, Church School, Nursery 10:30

A FRIENDLY WELCOME
AWAITS YOU AT THE
GOOD SHEPHERD
ASSEMBLY OF GOD
1092 Scott Lake Rd.
2 Blocks N. of Pontiac Lk. Rd.
Waterford Township
Sunday School . . . . . 10:00 A.M.
Morning Worship . . . 11:00 A.M.
Eve. Evangel. Serv. . . . 7:30 P.M.
Pastor Ronald Cooper
EM 3-0705

PILGRIM HOLINESS CHURCH
Baldwin at Fairmont
Sunday School . . . . . 10:00 A.M.
Worship Service . . . . . 11:00 A.M.
Pilgrim Youth Society . . . . . 6:15 P.M.
Evening Service . . . . . 7:00 P.M.
Wednesday—Weekly Prayer Service . . . . . 7:00 P.M.
W. N. MILLER, Pastor

FIRST UNITED
MISSIONARY CHURCH
149 North East Blvd. FE 4-1811
Pastor, WM. K. BURGESS
SUNDAY SCHOOL . . . . . 10 A.M.
WORSHIP . . . . . 11 A.M.
EVENING WORSHIP . . . . . 7:00 P.M.
Everyone Welcome

APOSTOLIC CHURCH OF CHRIST
458 CENTRAL

Saturday Young People . . . . . 7:30 P.M.
Sunday School and Worship 10:00 A.M.
Sunday Evening Services . . . 7:30 P.M.
Tues. and Thurs. Services . . . 7:30 P.M.

William D. Parent, Pastor
Church Phone FE 5-8361
Bishop L. A. Parent
Pastor's Phone 852-2382

NORTH EAST COMMUNITY CHURCH
EVANGELICAL UNITED BRETHREN 620 Mt. Clemens at Featherstone
9:45 a.m. Church School, 11:00 a.m. Worship Service
Wed. 8 p.m. Prayer and Bible study
L. S. Scheifele, Minister 338-1744

FIRST BAPTIST CHURCH
54 S. Main St., Clarkston
Sunday School . . . . . 9:45 a.m.
Morning Worship . . . . . 11 a.m.
Evening worship . . . . . 7:00 p.m.
Wed. Prayer and Bible Study . . . . 7:00 p.m.
David E. Dee, Pastor

MARIMONT BAPTIST CHURCH
68 W. Walton FE 2-7239
Morning Services 8:30 and 11:00 A.M.
"VULGARITY and INSPIRATION"
Communion
Sunday School for All Ages — 9:45 A.M.
6:30 P.M. Youth Services
7:30 P.M. Evening Service
"THE VIRGIN and EMMANUEL"
Communion
Pastor Somers speaking at all services

SPIRITUALIST CHURCH of the GOOD SAMARITAN
4780 Hillcrest Dr. Waterford, Mich.
SUNDAY SERVICE 7 P.M.
Speaker, Rev. Wm. Hardness
FE 2-9824 OR 3-2974
"1440 minutes in a day, how many of them do we spend in prayer?"

First ASSEMBLY of GOD
210 N. PERRY AT WIDE TRACK DR.

You are especially invited to share with us in an hour of Thanksgiving to God for His Unexcelled Blessings—physical, material, and spiritual.
GIVE THANKS IN GOD'S HOUSE

9:45 A.M.
SUNDAY . . .
. . . SCHOOL
You will enjoy our school. Bring your family. A class for every age level. A warm welcome.
MORNING WORSHIP 11:00 A.M.
SUNDAY NIGHT
EVANGELISTIC
SERVICE
7:00 P.M.

REV. A. Q. HASHMAN

- Inspirational Singing
- Bible Preaching
- Choir Music

"A SERVICE THAT MAKES YOUR SUNDAY COMPLETE"
"ATTEND YOUR FULL GOSPEL CHURCH WHERE JESUS IS REAL!"

Pontiac Pastors Mark Area Activities

CHURCH OF GOD

The Youth World Evangelistic Association of the Church of God, Pike at Anderson is sponsoring car washes and bake sales to help raise $2,000 toward building a church in Durban, Africa.

The church is continuing for the fifth week its Operation Absentee program. Leaders are trying to bring back former members of the Sunday School as well as bring in new members.

Pastor Cheslie Collins will preach at the morning and evening services tomorrow.

PONTIAC UNITY

The Metaphysical Bible Class of Pontiac Unity Center will meet at 7:45 p.m. Wednesday with those attending studying the Bible in an informal manner with questions and discussions.

Everett A. Dell, the minister, asks adults to give time to teaching and working in the Sunday School. Those able to contribute their time to the children may contact Gordon Moats.

OAKLAND AVE. U.P.

Melanie Houck will receive the first-place gift for bringing the most people to Sunday School during the contest at Oakland Avenue United Presbyterian Chuch tomorrow.

Second place honors will go to Steve Meredith and Mrs. Marvin Caswell will receive third place recognition.

Two youth groups will meet at 5:45 p.m. with the Builders discussing "Win Some." The Pioneers subject will be "You Need Your Church."

Those attending the Greater Sunday School Convention in Detroit Thursday through Saturday will be Mrs. Richard Kelley, the Ron Huths, Joyce Sweet, the Bruce Bredes and Mr. and Mrs. Thomas Mackie.

Others are Rev. and Mrs. Theodore R. Allebach, Mrs. Howard Webb, the Noble Merediths, Mrs. Harold Mott, the LeRoy Kochs, Mrs. Harold Weil, Mrs. David DuVall, Mrs. Elmer Good, Gerald Shafer, and Audrey Limkeman.

The battalion division of the Christian Service Brigade will begin the fall program at 7 p.m. Monday. Leaders are Dale Harvey, Gary Greene, Roy Koch and Mr. Huth.

UNITARIAN

Women of the Unitarian Church, Woodward at Lone Pine are collecting items for the rummage sale to be held from 9 a.m to 4 p.m. Friday.

Funds will support philanthropies including projects at Pontiac State Hospital, Oakland County Children's Center and Carver School Study Center.

Men of the church are conducting the annual parish canvass.

FIRST METHODIST

Methodist Men of First Methodist Church will get together for their monthly dinner meeting at 6:30 p.m. Friday.

Bible study and prayer service will be held at 7:30 Wednesday evening in the upstairs church parlor.

AUBURN HEIGHTS U.P.

Chairman R. Grant Graham will preside at the congregational meeting at the United-Presbyterian Church of Auburn Heights Wednesday evening.

Elders, trustees and officers of the congregation will be elected.

* * *

Working on plans for the business session are Dale Lovett, Sidney Clark, Shelby Lockamy, Mrs. Flora Byers, Mrs. Walter Myer and Mrs. John Deveraux. The 1965 budget will be presented.

CHURCH OF ATONEMENT

The Senior Choir under the direction of Mrs. Charles Seavey will be a part of the 1,000-voice choir singing at the Festival of Faith at 4 p.m. tomorrow in Cobo Hall, Detroit.

Senior high youth will meet at 7 p.m. at the church for the regular young people's meeting.

* * *

The Youth Club will not meet Tuesday because of election day, Pastor Crea Clark said.

A training session for the every home stewardship commitment canvass is scheduled for 7:30 Thursday evening.

PINE HILL

The Pine Hill Conregregational Church will hold its last service in the Pint Lake Elementary School located on West Long Lake, West Bloomfield Township tomorrow. The new building on Middle Belt is nearly completed.

* * *

Rev. Harry Clark will discuss the meaning and good derived from worship in the church.

The Southeast Michigan High School Pilgrim Fellowship will hold a youth rally at the Community Congregational Church of Lathrup Village tomorrow.

Reports of the Greek Mission, Piedmont College and Regional Camp at Ludington will be given.

The sessions will begin at 3:30 p.m. with a dinner at 6 p.m. There will be a small charge.

* * *

Mrs. Donald Batty, 2708 Orchard Lake will open her home to the board of deacons at 8 p.m. Wednesday. The board of Christian education will gather at the home of Mrs. F. G. Douglas, 5301 W. Doherty, Orchard Lake Thursday.

Milk Needed for Overseas

Urgent Appeal for Dry Milk Donations

A shortage of contributed dry milk under the U.S. Government P.L. 480 Title III program is seriously threatening the churches' overseas feeding programs, a Church World Service officer warned this week.

James MacCracken, associate executive director of CWS, issued an urgent appeal to volunteers in its Christian Rural Overseas Program to help increase donations of dry milk and funds to purchase milk for shipment overseas.

"The cut in government-donated milk supplies to the voluntary agencies," Mr. MacCracken said, "reflects the over - all reduction, expected to be approximately 50 percent, of commodities which will be available during 1965 under the P.L. 480 program."

CWS feeding programs in Asia and Africa will be the hardest hit, he said, particularly in Hong Kong, India — which is suffering a severe food shortage — Korea, Taiwan, and Algeria and the Congo.

In an effort to conserve all dry milk supplies now on hand, CWS directors for overseas programs are making detailed inventories.

Albert W. Farmer, national CROP director, has estimated that to send the same amount of dry milk overseas as was contributed through the government program, will cost from 30 to 40 times more money.

Mr. McCracken said that although the demand is too great for any one appeal to fill, CROP is being asked to undertake whatever special measures are possible to increase milk supplies, either in kind or in funds.

* * *

"It is hoped," he said, "That church people across the country will respond to this appeal during the coming Thanksgiving season."

Pontiac Press Photo

CROWNS QUEEN—Rev. Thomas H. Holt Jr. of Greater Mt. Calvary Baptist Church crowned Julie Leonard of 620 Franklin, Queen of the Building Fund Drive of the church in services Sunday.

WEBB H. HALL

Former Minister to Speak Sunday

Webb H. Hall, former minister of Pontiac Church of Christ, 1180 N. Perry will speak at the 8 and 10:15 morning services and again at 6 p.m. tomorrow.

Mr. Webb has been in Pontiac conducting special services at the local church this week.

He is presently pastor of the Church of Christ in Elkhart, Ind.

It's good to have money, and the things that money can buy, but it's good, too, to check up once in a while and be sure you haven't lost the things money can't buy.—George Horace Lorimer.

Observes Communion

Holy Communion will be celebrated tomorrow at Newman AME Church during the 11 a.m. service with Rev. A. N. Reid, pastor, bringing the message and the adult and senior choirs providing music throughout the service. Sunday School begins at 9:45 a.m.

In peace America grew great. It was in peace that we grew strong and rich and accumulated the homes, plants, farms, mines and transportation that saw us through two wars. It was wars that brought us debt and taxes and inflation.—George M. Humphrey, former Secretary of the Treasury.

CHURCH
SCHOOL
9:45 A.M.
MORNING
WORSHIP
11 A.M.

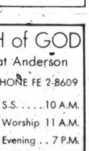

First
Christian Church
DISCIPLES of CHRIST
Rev. Jack H. C. Clark, Pastor
858 W. Huron St.

CHURCH of GOD
East Pike at Anderson
PARSONAGE PHONE FE 2-8609

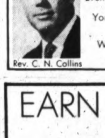

S.S. . . . . 10 A.M.
Worship 11 A.M.
Evening . . 7 P.M.
Young People
7 P.M.
Wednesday
Rev. C. N. Collins

EARN 6% ON YOUR MONEY
Invest in Convention backed Church Bonds. Local Hillcrest Baptist Church. Limited amount available.
DENOMINATIONS:
$500 and $1,000
Phone FE 5-3172 or FE 5-4883

INCARNATE WORD
LUTHERAN CHURCH L.C.A.
SUNDAY SCHOOL 9:30 A.M.
WORSHIP SERVICE 11:00 A.M.
East Hills Jr. High School
Opdyke Rd., S. of Sq. Lake Rd.
Robert L. Franklin, Pastor FE 2-6841

FIRST SOCIAL
BRETHREN CHURCH
316 Baldwin FE 4-7631
Sunday School . . . 10:00 A.M.
Sunday Worship . 11:00 A.M.
Sunday . . . . . 7:30 P.M.
Wed. Prayer . . . . 7:30 P.M.
Saturday Service . 7:30 P.M.
Rev. Lay Barger
FE 4-6994

The First
Church of God
Moved to a New Location
MADISON JR.
HIGH SCHOOL
on N. Perry St.
Sunday School 9:30 A.M.
Morning Worship 10:30 A.M.
Evening Service 7 P.M.
For Transportation Call 334-1782
Rev. Ottis L. Burgher, Pastor

The CHURCHES of CHRIST
Salute you (Rom. 16:16)

LAKE ORION
1080
Hemmingwary Rd.
Bible Study
9:45 A.M.
Worship
10:45 A.M.-6 P.M.
Wed. 7:30 P.M.

Wm. A. Luckett, Minister

PONTIAC
210 Hughes St.,
Bible Study
9:45 A.M.
Worship Periods
11 A.M. and 7 P.M.
Bible Study
Tuesday, 8 P.M.

Roosevelt Wells, Minister

PONTIAC
1180 N. Perry
Bible Study
9:10 and 11:35 A.M.
Worship 8 A.M.
10:15 A.M. & 6 P.M.
Wed., 7:30 P.M.

Boyd Glover, Minister

WALLED LAKE
1367 N.
Pontiac Trail,
Bible Study
10 A.M.
Worship 11 A.M.
and 6 P.M.
Wed., 7:15 P.M.

Carson Spivey, Minister

SYLVAN LAKE
Orchard Lake &
Middle Belt Rd.,
Bible Study
9:45 A.M.
Worship
10:45 A.M.
and 6 P.M.
Wed., 7:30 P.M.

Bob Murray, Minister

Hear
HERALD OF TRUTH
Channel 9, Sunday 11 A.M.
ENROLL IN BIBLE
CORRESPONDENCE
Box 555 Pontiac, Michigan

Youth Rally Scheduled

The Youth for Christ Rally is set for 9 p.m. tomorrow in Friendly General Baptist Church, 69 S. Astor. David Brien will lead the singing. Musical numbers include vocal selections and accordian numbers.

Let not him who is houseless pull down the house of another; but let him labor diligently and build one for himself, thus by example assuring that his own shall be safe from violence when built.—Abraham Lincoln.

BETHEL TABERNACLE
First Pentecost Church of Pontiac
Sun. School 10 A.M. Worship 11 A.M.
EVANGELISTIC SERVICE
Sun., Tues. and Thurs. — 7:30 P.M.
Rev. and Mrs. E. Crouch
1348 Baldwin Ave. FE 5-8256

CHRIST LUTHERAN CHURCH
Airport and Williams Lake Rds.
Sunday School
9:30 A.M.
for all Ages

WORSHIP SERVICE
11 A.M.
VISITORS WELCOME
Wayne E. Peterson, Pastor

"AN AMERICAN BAPTIST CHURCH"
Bethany Baptist Church
West Huron at Mark
9:45 A.M. Church School
for All Ages
11:00 Worship Service
Sermon: "THE SUPREME ELECTION"
6:00 Youth Groups
Wednesday, 7:30 P.M.
MIDWEEK MEETING
AMPLE PARKING SPACE
Dr. Emil Kortz, Pastor

First Presbyterian Church
HURON AT WAYNE
Rev. GALEN E. HERSHEY, PASTOR

9:30 a.m. Worship and Church School
11:00 a.m. Worship and Church School

FIRST FREE METHODIST CHURCH
501 Mt. Clemens Street
Every Sunday Is Family Sunday
Sunday School 10 a.m.
Worship Services 11 a.m. and 7 p.m.

CENTRAL CHRISTIAN CHURCH
347 N. Saginaw, Merritt H. Baker, Min.
Bible School 9:45 A.M.
Morning Service 11 A.M.
Evangelistic Service 7 P.M.
Youth Service 6 P.M.
Wed. Bible Study 7:30 P.M.

EVANGELICAL UNITED BRETHREN CHURCH
212 Baldwin Ave. Phone 332-0728
MORNING WORSHIP 11:00 A.M.
SUNDAY SCHOOL 10:00 A.M.
Reverend Dwight Reibling, Minister

COLUMBIA AVENUE
BAPTIST CHURCH
64 W. Columbia Ave. — FE 5-9960
Sunday School . . . . . 9:45 A.M.
Morning Worship . . . . . 11:00 A.M.
Training Union . . . . . 6:00 P.M.
Evening Worship . . . . . 7:00 P.M.
Midweek Service (Wed.) . . 7:45 P.M.
Carroll Hubbs, Music Director
Affiliated with the Southern Baptist Convention

E. CLAY POLK
Pastor

The Church of the Mayflower Pilgrims
The First Congregational Church
E. HURON AND MT. CLEMENS AT MILL ST.
Pontiac
FOUNDED IN 1831
Sunday Morning Worship 10:30
Sunday School 10:30
Rev. Malcolm K. Burton, Minister
A Church with a Modern Approach to the Bible and our Christian Faith

FIRST NAZARENE
60 STATE STREET
Sunday School . . . . . 9:45 A.M.
Morning Worship . . . . 11:00 A.M.
Youth Fellowship . . . . 6:00 P.M.
Evangelistic Service . . 7:00 P.M.
A NEW SERVICE FOR YOUTH
Children's Church
11 a.m. to 12 noon
Ages: 5 thru 11
Special Music Every Service
JOHN BURTON, Minister of Music

J. E. Van Allen, Pastor

CENTRAL METHODIST
3882 Highland Rd. MILTON H. BANK, Pastor
W. H. Brady, Assoc. Minister R. L. Clemans, Min. of Education
MORNING WORSHIP 9 A.M. and 10:45 A.M.
LAYMAN'S DAY — "ABLE TO STAND"
Stuart Choate and Robert Carrigan
Broadcast WPON 1460 — 11:15 A.M.
CHURCH SCHOOL 9:00 A.M. and 10:45 A.M.
5 P.M. Youth Fellowships
AMPLE PARKING — SUPERVISED NURSERY

FIRST METHODIST
CARL G. ADAMS, Minister
South Saginaw at Judson
MORNING SERVICES
8:30 A.M. and 11:00 A.M.
"COOPERATIVE SECURITY"
9:45 A.M. — CHURCH SCHOOL
Methodist Youth Fellowship 6:15 P.M.
Wed. 7:30 — Bible Study and Prayer Service

ST. PAUL METHODIST
165 E. Square Lake Rd. — Bloomfield Hills
Morning Worship 10:00 A.M. and 11:15 A.M.
Church School 10:00 A.M.
Junior High and Senior Youth Groups, 6:00 P.M.
Ample Parking. — Rev. James A. McClang, Minister — Supervised Nursery

ELMWOOD METHODIST
GRANT ST. AT AUBURN AVE.
Eric G. Wehrli, Pastor
Sunday School . . . . . 10 A.M.
Worship . . . 8:45 — 11:15 A.M.
Evening Worship . . . . . 7 P.M.
Prayer Wed. . . . . 7 P.M.

ALDERSGATE
METHODIST CHURCH
1536 BALDWIN AVE.
Horace Murry, Pastor
Church Service . . . . . 9:45 A.M.
Church School . . . . . 11:00 A.M.
Wed. Prayer . . . . . 7:30 P.M.

LUTHERAN CHURCHES
MISSOURI SYNOD

Cross of Christ
1100 Lone Pine at Telegraph
Bloomfield Hills
Church School at 9:45 A.M.
Service of Worship at 11 A.M.
Rev. D. H. Pauling, Pastor
Phone 646-6832

St. Stephen
Soshobow at Kempf
Dale Evanson, Pastor
Church Services 8:00 A.M.
Sunday School 9:15 A.M.
Church Services 10:30 A.M.

St. Trinity
Auburn at Jessie
(East Side)
Ralph C. Claus, Pastor
Sunday School . . . . . 9:45 A.M.
First Service . . . . . 8:30 A.M.
Second Service . . . . . 11:00 A.M.

St. Paul
Joslyn at Third
(North Side)
Rev. Maurice Shackell
Sunday School . . . 9:05 A.M.
Services 10:45 A.M.

PEACE
Services held at Waterford Township High School, Highland Road at Crescent Lake Road.
Sunday School 9:00 A.M.
Worship Service 10:30 A.M.
Richard H. Feucht, Pastor

Grace
Corner Genesee and Glendale
(West Side)
Richard C. Stuckmeyer, Pastor
Church Service . . . . 9:00 A.M.
Sunday School . . . . 9:00 A.M.
Church Service . . . . 11:00 A.M.
Sunday School . . . . 11:00 A.M.
"The Lutheran Hour" over CKLW 12:30 P.M. Every Sunday

'Friendship Farms' Aid Poor Countries

A total of some 1,000 acres in 11 states are being planted in corn, beans and wheat this summer for CROP (Christian Rural Overseas Program). These include eight farms in Indiana—four in Elkhart County sewn in corn and others in Wells, Kosciusk, Cass and Gibson counties sewn in corn or beans.

Other "Friendship Farms" for the needy in underdeveloped nations have been planted in Maryland near New Windsor and in York County, Pennnsylvania. In many cases the planting has been done with seed and implements donated and lent by commercial firms.

Thirteen farmers in Lawrence County, Ill., have set aside "Friendship Acres" whose proceeds this fall will go to CROP. Other such single acres are planted elsewhere in Illinois, Michigan, Iowa, Indiana, Minnesota, Nebraska, Ohio and South Dakota.

The corn harvest from these Friendship farms and acres will be converted into such products as oil, syrup and meal to be used by impoverished peoples in dozens of countries through Church World Service — the National Council of Churches' overseas relief agency.

* * *

Corn syrup is used in milk formulas for babies in Ghana, corn meal is a staple in the diet for refugees in the Congo, and corn oil is a bread dip for school children in land-poor areas of Greece. Beans from CROP contributors provide protein to many undernourished people, and wheat is one of the basic foods shipped overseas by CWS.

APOSTOLIC FAITH TABERNACLE
93 Parkdale
Sunday School . . . . 10 A.M.
Sun. Worship . . . . 11:15 A.M.
Eve. Worship . . . . . 7:30 P.M.
Tues. Bible Study . . . 7:30 P.M.
Thurs. Young People 7:30 P.M.
Elder Ernest Wardell, Pastor
FE 4-4695

Christ's Church of Light
NON-DENOMINATIONAL
Lotus Lake School, Waterford
Cor. Percy King and Harper St.
Sunday School 9:45 A.M.
Worship . . . . 11:00 A.M.
Rev. Eleanor M. O'Dell, OR 3-4710
Rev. Gerald R. Monroe OR 3-7650

Pontiac Press Photo

MISSION FAIR—Articles made by elderly people of Presbyterian Village, will be sold at the Mission Fair in Orchard Lake Community Church, Presbyterian Wednesday. Proceeds will benefit the village. Shown with baskets and a Chinese doll are (from left), Florence Hill of 8497 Edgewood, Union Lake; June Sanderson of 3458 Winterberry, Orchard Lake; and Mrs. Daniel Geisler of 6381 Alden, Union Lake.

Religious Ideals Lost

WASHINGTON (AP) — J. Edgar Hoover, FBI director, says "Too many Americans no longer care about religious ideals and heritage." In a Thanksgiving message to law enforcement officials, he said yesterday that such persons "shirk the mere suggestion of individual responsibility. Their purpose in life is lost in moral lethargy, self-indulgence and neglect of duty."

He said the Pilgrim Fathers, founders of the Thanksgiving Day custom, "were bound by spiritual unity and love of and faith in the supreme being."

CHRISTIAN PSYCHIC SCIENCE CHURCH
12 Warren St.
Speaker 7:30 P.M.
Horace John Drake
Silver Tea, Wednesday 7:30 P.M.

WILLIAMS LAKE CHURCH OF THE NAZARENE
2840 Airport Road
Paul Coleman
Minister
10 A.M. — SUNDAY SCHOOL
11 A.M. — WORSHIP HOUR
7 P.M. — WORSHIP HOUR

Church of the Spiritual Fellowship
Malta Temple 2024 Pontiac Road
SERVICE 7:30 P.M. — ELSIE PARKER
Nov. 8th — Fellowship Sunday, Rev. Hector Wineman
Thurs., Nov. 12 — Open Forum

PONTIAC UNITY CHURCH
8 N. Genesee (Corner W. Huron) 335-2773
SUNDAY WORSHIP 11:30 A.M.
SUNDAY SCHOOL METAPHYSICAL BIBLE STUDY CLASS
WEDNESDAYS 8:00 P.M.
EVERETT A. DELL, Minister

The SALVATION ARMY
29 W. LAWRENCE STREET
Sunday School 9:45 A.M. — Young Peoples Legion 6 P.M.
Morning Worship 11 A.M. — Evangelistic Meeting 7:00 P.M.
Wednesday Prayer and Praise Meeting 7:00 P.M.
LIEUT. and MRS. GARY B. CROWELL
Good Music—Singing—True to the Word Preaching
God Meets With Us—You, Too, Are Invited

MISSIONARY ALLIANCE CHURCH
N. Cass Lake Rd. at M-59
The Rev. G. J. Bersche and Rev. R. D. Porter, Pastors.
Church Phone. FE 8-4601

Sunday School 9:45 A.M. Worship 11 A.M.
COMMUNION at 11 A.M. Service
7:00 P.M. Evening Service
"THE GOD OF ELIJAH"
REV. BERSCHE PREACHING AT BOTH SERVICES
Good Music — Fellowship — God's Word

Rabbi Tells America: Learn About Negroes

MILWAUKEE (UPI)—A rabbi who is active in the civil rights movement told a conference of Catholic teaching nuns recently that Americans need a "crash" education and information program to help them overcome their "illiteracy" with regard to the history and plight of the American Negro.

"The growing white backlash makes us painfully conscious of how wide is the gulf that separates the white man's true understanding of the Negro's psyche and social predicament from that of the Negro's understanding of self, his desperate situation and his real relation to the white majority," Rabbi Marc H. Tanenbaum, of the American Jewish Committee, said in one of a series of lectures before the Sister Formation Conference at Marquette University.

In this world, it is not what we take up but what we give up that makes us rich—Henry Ward Beecher.

Church to Hold Fair

Orchard Lake Community Church, Presbyterian will hold a Mission Fair and dinner Wednesday. Serving hours for the dinner will be from 5:30 to 7:30 p.m. with Mrs. A. C. Wheat chairman.

The Mission Fair will consist of booths and displays with each organization of the church taking a part. Mrs. William Doggert is coordinator and chairman.

Low cost articles made by the elderly people of Presbyterian Village will be sold with the proceeds benefitting the Village.

* * *

A movie "The Tale of Five Cities" will be shown by Senior High Fellowship at 6:15 and 7 p.m. Junior High Fellowship will sell and take orders for United Nations International Emergency Fund.

Articles from Hong Kong will be sold for the benefit of Church World Service. A display and information concerning adopted orphans will be featured by the board of deacons.

Other exhibits will include Migrant Workers, Church School Curriculum and clothing made by the Mission Sewing Group.

The Senior High Fellowship will present a Halloween program tonight for residents of the Orchard Lake Rest Home. A party will follow in the church hall. Scott Galbraith is moderator of the group, and the J. O. Sartos, advisers.

* * *

The Chancel Choir will sing at the 9 a.m. worship tomorrow and the Chapel Choir will be heard at the 11 a.m. hour.

WESLEYAN METHODIST CHURCH
67 N. Lynn
Sunday School . . . . . 10:00 A.M.
Morning Worship . . . . . 11:00 A.M.
Wesleyan Youth . . . . . 6:15 P.M.
Evening Service . . . . . 7:00 P.M.
Bible centered sermons which will help to solve personal problems.

Rev. J. E. DeNeff, Pastor

BETHEL UNITED CHURCH OF CHRIST
(Meeting In William Beaumont School, 6532 Elizabeth Lake Rd.)
Church School 9:30 A.M.
Worship Service 10:45 A.M.
Donald P. Gabler, Pastor
Phone FE 5-1792

SUNNYVALE CHAPEL
5311 Pontiac Lake Rd.
Sunday School . . . 9:45 A.M.
Morning Worship . . . 11:00 A.M.
Evening Service . . . . . 7:00 P.M.
Mid-Week Service . . . 7:00 P.M.
RESERVE THIS DATE NOVEMBER 8th for "BELOVED ENEMY" 7 P.M.

Rev. V. L. Martin, pastor

CHRISTIAN SCIENCE
SUBJECT FOR SUNDAY:
EVERLASTING PUNISHMENT
Sunday Services and Sunday School . . . 11:00 A.M.
Wednesday Evening Service . . . . . 8:00 P.M.
Reading Room — 14 W. Huron
Open Daily 11:00 A.M. to 5:00 P.M.
Monday thru Saturday
THE BIBLE SPEAKS TO YOU
FIRST CHURCH OF CHRIST, SCIENTIST
Lawrence and Williams St. — Pontiac
SUNDAY 9:45 A.M.
Radio Station CKLW 800kc

We Welcome YOU and YOURS to Worship at
EVANGELICAL MISSIONARY CHURCH
2800 Watkins Lake Rd. One Mile NW of the Mall
- SUN. SCHOOL 10 A.M. - YPS 6:45 P.M.
- PREACHING 11 A.M. - 7:30 P.M. (Good Singing)
- CKLW RADIO SUN. 7:30 A.M. TUNE IN.

Rev. A. J. Baughey, Pastor. See You Sunday!

CHURCH OF CHRIST
Established A.D.
We Are Christ's Church in faith and Practice
Jesus invites you to become a member of His Body, "The Church"
WORSHIP SERVICES
10:30 — Lord's Day Morning
7:00 P.M. — Lord's Day Evening
7:00 P.M. — Wed. Evening
Phone 682-5736 or FE 8-2071
87 LAFAYETTE ST.
1 Block West of Sear's

REORGANIZED CHURCH OF JESUS CHRIST of Latter Day Saints, 179 Front St.
11 a.m. High Priest Claude Cook
6:30 p.m. — Classes
Guy Kramer, pastor 852-2574

At First Congregational

Concert and Dinner

The music board of First Congregational Church will present Duncan Sells, soloist, and Charles Wilson, organist, in a concert following the annual parish dinner Wednesday evening.

DUNCAN SELLS

Reservations may be made for the 6:30 dinner by Tuesday. Those not attending the dinner should be at the church by 7:30 for the concert.

Mr. Sells, associate dean at Oakland University, is bass soloist at Kirk in the Hills and Temple Beth Jacob.

The program will open with Mr. Sells singing "Arm, Arm, Ye Brave" from Judas Maccabaeus by Handel.

Mr. Wilson's organ numbers will include "Gavotte" by Martini, "Harmonies du Soir" by Karg-Elert and "Air du Roi Louis XIII" by Ghys.

Other selections by Mr. Sells will be "Thanks Be to Thee" by Handel, "Prepare to Meet Thy God" by Stark, "God Is My Shepherd" by Dvorak, and "The Lord's Prayer" by Malotte.

The evening will close with Mr. Wilson playing "Le Banquet Celeste" by Messiaen and "Epilogue Sur Un Theme de Frescobaldi" by Langlais.

* * *

The Probationer's Choir will sing two selections tomorrow morning, "God Is My Helper" by Conant and "God Is Watching" by English. The Chancel Choir will present "Praise" by Alec Rowley.

There is no nation on earth so dangerous as a nation fully armed, and bankrupt at home. —Henry Cabot Lodge.

BLOOMFIELD HILLS BAPTIST CHURCH
3600 Telegraph Road
10 A.M. Sunday School Classes for All Ages
11 A.M. The Lord's Supper "OUR SAVIOR'S CUP"
5 P.M. Youth Groups
6 P.M. Evening Service "FAITH PLUS SEVEN"
Rev. Harold W. Gieseke, Pastor
Tel. 647-3463

BETHANY PENTECOSTAL TABERNACLE
First and Castell
ROCHESTER
PASTOR—REV. FRANK RACINE
Phone OL 6-1021
SERVICES
Sunday School . . . . . 10:30 A.M.
Morning Worship . . . . 11:30 A.M.
Evangelistic . . . . . 7:00 P.M.
Young People (Wed.) . . . . 7:00 P.M.
Prayer Meeting (Thur.) . . . . 7:00 P.M.

FIRST CHURCH of the BRETHREN
46 ROSELAWN NORTH of E. PIKE
S.S. 10:00 a.m. Richard Durnbaugh Supt.
Worship 11:00 Sub. "A Perfect Man" Evening Worship 7:00
Tues. Choir practice 7:00 p.m.
Tues. 8:00 P.M. Bible Study
L. W. BLACKWELL, Pastor 332-2412

All Saints Episcopal Church
Williams St. at W. Pike St.
THE REV. C. GEORGE WIDDIFIELD
Rector
8:00 A.M. — Holy Communion
9:15 and 11:15 A.M. — Holy Communion and Sermon by the Rector. Church School
4:30 P.M. — Episcopal Young Churchmen

REVIVAL
EVANGELISTIC MEETINGS
SUNDAY, NOVEMBER 1ST
Thru SUNDAY, NOV. 8
7:30 P.M.
NIGHTLY

REV. PAUL LAMBERT
of California
SPECIAL MUSIC SINGING
NURSERY AVAILABLE
STONE BAPTIST CHURCH
3931 Auburn at Adams Auburn Heights
L. DICKENS, Pastor

FIRST Baptist Church
YOUR INVITATION TO HEAR
DR. DAVID HOOD
Pastor - Evangelist - Bible Teacher
CLOSING SERVICES
SUNDAY 10:45 A.M.
'Pillars or Caterpillars'
7:00 P.M. 'Wanted —Dead or Alive?'

Dr. David Hood
Irish Evangelist and Bible Teacher
FIRST BAPTIST CHURCH
34 Oakland Avenue
OAKLAND & SAGINAW
Rev. Robert Shelton • Pastor
Holding forth the Word of Life since 1821 - Michigan's FIRST Baptist church

United Presbyterian Churches
AUBURN HEIGHTS
3456 Primary Street
F. Wm. Palmer, Pastor
9:30 A.M. — Sunday School
11 A.M. — Morning Worship
DRAYTON
Drayton Plains, Michigan
W. J. Teeuwissen, Pastor
Dennis G. Dusek, Asst.
Bible School . . . 9:45 A.M.
Morning Worship 11:00 A.M.
Youth Groups . . . 6:30 P.M.
Wednesday Prayer and Study Hour . . . 7:30 P.M.
OAKLAND AVENUE
Oakland at Cadillac
Theodore R. Allebach, Pastor
Audrey Limkeman, Youth Director
Mr. and Mrs. Ron Huth, Missionary Workers
Sunday School . 9:00 A.M.
Morning Worship 10:00 A.M.
Sunday School . . 11:20 A.M.
Youth Meeting . . . 5:45 P.M.
Evening Worship 7:00 P.M.
Wed. Prayer . . . . . 7:00 P.M.

EMMANUEL BAPTIST CHURCH
645 S. Telegraph Rd. (Near Orchard Lake Rd.)
WHERE the DEAF TAKE PART in EVERY SERVICE
A Fundamental, Independent, Bible Believing Baptist Church
THE BIBLE HOUR . . . 10 A.M.
Departmentalized Sunday School for All Ages . . . with NO literature but the Bible.
DEAF CLASS
HEAR DR. MALONE
teach the word of God verse by verse in the large Auditorium Bible Class, broadcast on WPON 10:15-10:45 A.M.
Rev. Leland Lloyd
Sunday School Supt.
TWO GREAT SERVICES 11 A.M. 7 P.M.
In the 1,200 seat auditorium.
Baptism every Sunday night.
Nursery at all services.
---- BUS TRANSPORTATION CALL FE 2-8328 ----
MUSIC TO BLESS THE HEART
Singspiration of Favorite Gospel Songs

Dr. Tom Malone, Pastor
WPON, 10:15-10:45 A.M.
Sunday School Attendance Last Sunday 1441

Let Dinner Determine the Lunchbox Menu

By JANET ODELL
Pontiac Press Food Editor

Homemakers who hold down an outside job get in the habit of planning tomorrow's dinner today. The same can be done in planning food for school lunchboxes.

This is called "the supper surplus system." It's a simple two step operation. You have to figure on enough left over from tonight's dinner to provide the menu for tomorrow's lunch.

When you have a roast, it is usually easy to find an extra cup of meat. With it you create a quick stew, some of which goes into school lunch vacuum bottles, the rest into the refrigerator for stay-at-home eaters.

The secret of this speedy cooking is using condensed canned soup. Vegetable beef soup is used with beef roast. But the variations can be endless.

Small amounts of leftover vegetables can be added to lunchbox soups and chowders. Potato soup is an excellent base for chowders with the addition of chicken, tuna or some leftover whole kernel corn.

The best part of this whole idea is that it leaves you free to improvise. And it assures you and your lunchbox toter that lunch will never get monotonous.

A sampling of foolproof luncheon soups is given on this page. Given also are other suggestions to make your planning of those five traveling lunches each week easier.

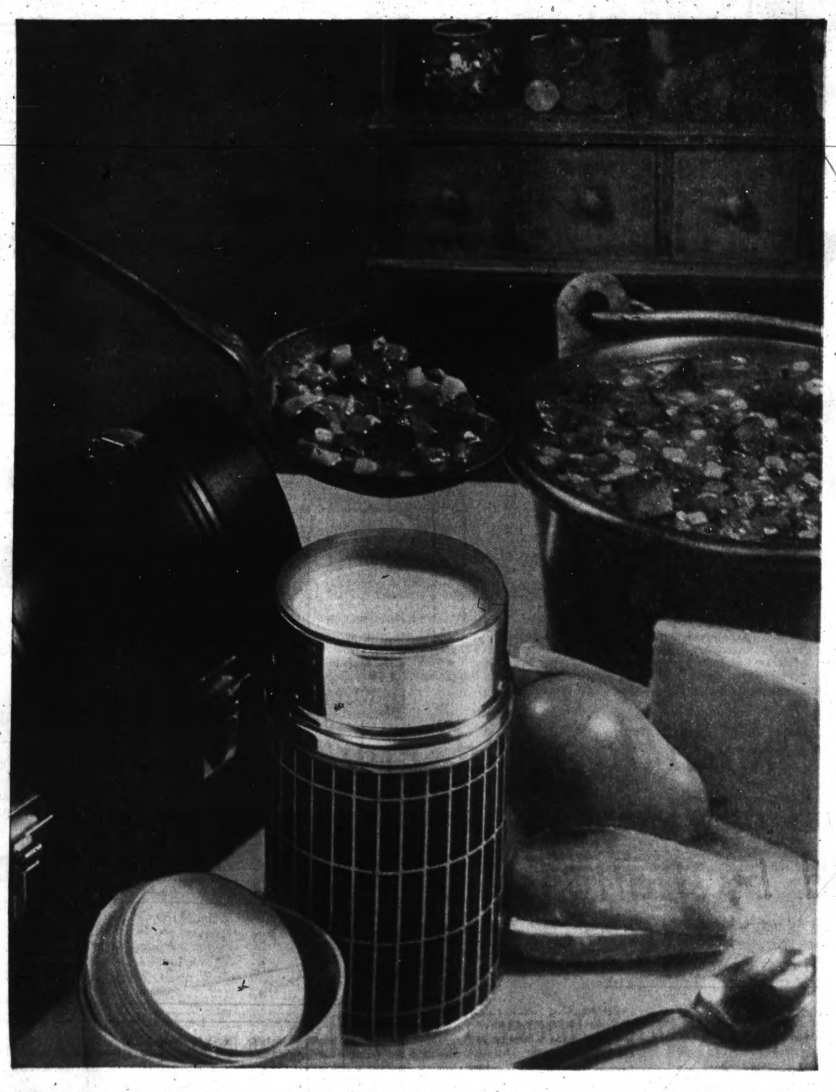

FOR THE LUNCHBOX SET—Supper Surplus System Luncheon Stew, rich with meat and juicy vegetables, is a perfect candidate for this unique new plastic filler lined vacuum bottle. The diner can eat right out of the insulated bottle using metal utensils with no fear of shattering the interior.

Pears Good to Include in a Lunch

Pack a pretty, nutritious lunch with golden Bartlett pears. It's easier to provide the balanced meal we want for our families with the wide-mouth vacuum bottles for soup or other hot dishes. Add the ever-popular sandwich, of which there is endless variety. Top it all with a fresh, sweet Bartlett pear.

Pacific Bartlett pears are always welcome with their warm color and spicy juiciness. They are so easy to eat with their smooth thin skin that they're ideal for carried lunches. Bartletts are best ripened off the tree, so if you buy them when still green, hold them at room temperature a few days until golden.

Take full advantage of this king of fruits. Use them often in salads, compotes, pies and cobblers.

Try these quick pick-ups for lunch-box, after school or study-time snacking.

Fresh, juicy Bartlett pears and your choice of salted peanuts, buttered popcorn, pretzels, assorted crackers or cheese cubes.

Blend softened processed cheese spread with enough dairy sour cream to make dipping consistency. Use pear wedges for dippers.

Chocolate Crunchies and a succulent fresh Bartlett pear make good partners. Melt 1 (6 oz.) package semi-sweet chocolate pieces over hot water. Add 1½ cups crushed corn chips. Mix until corn chips are thoroughly covered with chocolate. Drop by spoonful on waxed paper. Chill until set.

PEARS IN LUNCHBOX

Recommend Pattern for Packing Lunches

Let's get the jump on the carried lunch. Packing it can be a bit of a game. Knowing the rules, sends you flying clear of the hurdles.

Hurdles to trip you in this morning dash to prepare the away-from-home meal are: Making it nutritionally sound and packing enough food to meet energy and nutritional needs. Wherever this lunch is eaten — school, office, or plant, it can be inviting, nutritious, and economical.

★ ★ ★

The good lunch supplies one-third of the day's food requirements of calories, protein, vitamins, minerals and energy. Such a simple lunch pattern is recommended by the National School Lunch Program.

It includes two ounces protein-rich foods; three-fourths cup vegetables or fruit, or both; one or more portions of enriched or whole grain bread, two teaspoons butter or margarine and one-half pint milk.

This pattern as seen in the packed lunch includes one or more protein-rich foods — meat, eggs, cheese or peanut butter which may be used as sandwich fillings. Sandwiches are two-fold sources of protein-rich foods — fillings and enriched bread.

★ ★ ★

Four slices of enriched bread contribute approximately 12 per cent of the daily protein needs as recommended for the average yong man. Active adults and teen-agers need two or three such sandwiches.

Fresh vegetables are carried as relishes or salads. Lettuce may be packed separately to be added to the sandwiches at lunch time.

Desserts give the satisfying, finishing touch to the packed lunch. Cake, cookies, and pies, from bakery or food mart, do double duty, too. They add variety and help meet the high energy needs of growing children, teen-agers and adults who are on-the-go.

Clean Lunchbox Easy to Have With Soda

If you're getting reports from school that your small fry isn't eating your home-packed lunch the way a small fry should, better search your conscience. When meals are picked on at home, too, you can chalk it up to poor eating habits and initiate firmer discipline at the table. But if breakfast and dinner are downed with relish, then look to other possible causes for having a nose turned up at your lunch.

First, it may be that you're in a rut . . . providing the same old fare day after day.

A second possible cause for lack of mid-day appetite is the state of the lunchbox.

Because it's closed up tight so much of the time the interior and all the various trappings tend to harbor odors . . . and those left over from yesterday's meal can taint the taste of today's. This is simple to prevent if you'll just get into the habit of opening the lunchbox as soon as it reaches home. Then it can air out.

Wash the vacuum bottle and plastic containers used for salads or puddings with a baking soda solution. Or leave the package of soda sink-side, within your youngster's reach, so that filling the empty containers with water and adding a teaspoon of soda becomes one of the regular daily chores.

COUNTRY GARDEN CHOWDER

1 can (10½ ounces) condensed cream of potato soup
1 soup can milk
½ to 1 cup cooked vegetables (greenbeans, carrots, peas, corn, tomatoes, spinach, etc.)
Crumbled bacon or chopped ham (optional)

In saucepan, combine soup and milk. Add vegetables. Heat, stirring now and then. Do not boil. Garnish with bacon or ham, if desired. Makes 2 to 3 servings.

SUPPER SURPLUS SYSTEM LUNCHEON STEW

1 cup diced cooked beef
¼ cup chopped onion
2 tablespoons butter or margarine
1 can (10¾ ounces) condensed vegetable soup
½ cup water
Dash garlic power
Dash black pepper
2 tablespoons chopped parsley

Lightly brown beef and onion in butter. Stir in remaining ingredients. Heat. Stir now and then. Makes 2 to 3 servings.

WHISTLE-STOP CHICKEN VEGETABLE SOUP

1 can (10¾ ounces) condensed chicken vegtable soup
1 can (10½ ounces) condensed cream of chicken soup
1 cup milk
1½ cups water
½ cup cut asparagus, cooked or canned

In saucepan, combine soups; gradually add milk, water and asparagus. Heat. Stir now and then. Makes 4 servings.

FRANKFURTER BEAN BAG STEW

4 frankfurters, cut in ½-inch slices
¼ cup chopped onion
2 teaspoons butter or margarine
1 can (11¼ ounces) condensed bean with bacon soup
½ cup water
2 tablespoons ketchup
2 tablespoons pickle relish
1 tablespoon brown sugar
1 lemon slice

Lightly brown frankfurters and onion in butter. Stir in remaining ingredients. Simmer a few minutes. Discard lemon. Makes 2 to 3 servings.

Send Hot Dogs in Lunchbox

Frankfurts — taken to school and eaten HOT! It's easy, too, and the kids appreciate it as a neat trick to show off to their friends.

All you need is that small vacuum bottle that held ice or cold drinks in the picnic season.

Take two frankfurters and tie around each one a string or heavy linen thread about eight inches long. Fill the vacuum bottle with hot water.

While the bottle is heating, cook the frankfurts in the regular way, by dropping them into a pan of water, bringing the water to a boil. Then turn off the stove and allow the hot dogs to stand in the hot water in the covered pan for a few minutes.

When ready, empty the bottle and drop in the hot dogs by their thread, being careful to leave the other end hanging over the edge of the bottle.

Add two to three tablespoons of boiling water. Cover quickly, making sure the two string ends are still outside!

The hot dogs will still be hot by the time your child gets around to eating them — and how he will enjoy fishing them out of the water without spilling a drop!

Include two buttered hot dog buns wrapped in waxed paper or aluminum foil, together with dabs of mustard and relish in small plastic containers. What a treat!

For dessert, add an apple, some grapes or an orange with a few cookies.

HOT DOG STAYS WARM

Jam Sauce Tops Pears, Oranges

Delight your family and guests with a dessert that looks and tastes like "something special" but is actually one of the simplest things you could make.

"Mandarin Gold Pears" is a combination of tender fresh Bartlett pear slices and mandarin orange segments drizzled with a warm sauce subtly flavored with apricot jam, cloves and lemon juice.

It's delicious as-is, but if you want to turn it into a more elaborate dessert, top each serving with a scoop of ice cream or a dollop of whipped cream.

Mandarin Gold Pears

2 teaspoons cornstarch
⅛ teaspoon ground cloves
1 can (11 oz.) mandarin orange segments
1 tablespoon lemon juice
½ cup apricot jam
1 tablespoon butter or margarine
2 or 3 fresh Bartlett pears

In saucepan mix cornstarch and cloves. Blend a little liquid from oranges with cornstarch mixture to form smooth paste; stir in remaining liquid, lemon juice and jam. Cook and stir until thickened; remove from heat and stir in butter.

Halve and core pears; slice lengthwise. Arrange pears and oranges in 6 shallow bowls. Drizzle with sauce. Top with whipped cream or ice cream if you wish. Makes 6 servings.

Low Calorie Dressings Help in Sandwiches

The chic New York career girls who save their money by carrying their lunch to work (often disguised in Bonwit Teller or Saks-Fifth Avenue bags) have started an idea worthy of adoption by chubby teen-agers and figure - conscious working women everywhere. Fixing sandwiches at home and carrying them to work or school is a great way to save on calories as well.

★ ★ ★

What's more, the sandwich lunch will probably be more enjoyable — more filling and less bread, more protein nourishment and less gooey mayonnaise binder.

★ ★ ★

And the "take - with" sandwich luncheon can include a variety of different delicious embellishments that make the meal more satisfying and nutritious, thus eliminating the need for a high calorie pick-up in mid-afternoon.

Who ever heard of ordering celery or carrot sticks or green pepper strips along with a sandwich at a lunch counter? Yet these crisp and crunchy relishes can easily be included with the sandwich you carry, providing flavor and texture contrast during the meal and satisfying nibbles for between-meal pangs.

The weight - control experts who developed the sandwich suggestions given below, point out that the economic savings to be made by carrying lunches should not be underestimated as an aid to weight control.

Tuna Fish Salad Sandwich

1 can tuna, drained and flaked
½ cup coarsely grated carrot
5 tablespoons new low calorie French dressing
Salt and pepper to taste
8 slices protein bread
4 lettuce leaves

Combine tuna, grated coarsely, seasonings, and 3 tablespoons of the low calorie dressing. Mix thoroughly. Spread bread slices with remaining dressing. Spread 4 bread slices with the tuna mixture. Top each with a lettuce leaf, and cover with a slice of bread. Yield 4 sandwiches, 194 salories each.

Vienna Sandwich

4 Vienna sausages
1 hamburger bun, with some center dough scooped out
2 teaspoons Italian-style low calorie dressing.

Slice hamburger bun and remove some of the soft dough in the center. Spread each half with a teaspoonful Italian-style low calorie dressing. Arrange 4 Vienna sausages on bottom half, and cover with top half of bun. 1 sandwich, 280 calories.

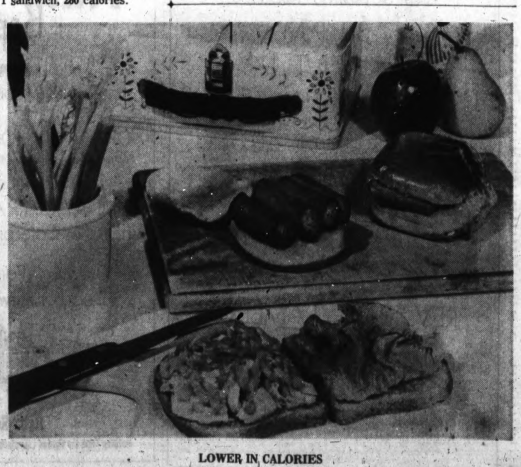

LOWER IN CALORIES

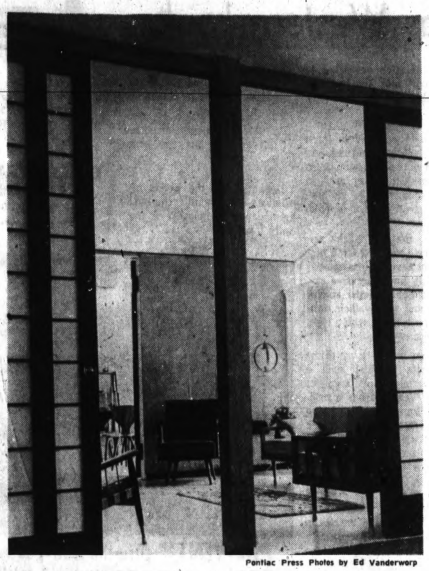

Pontiac Press Photos by Ed Vanderwerp

Shoji Screens Divide Formal And Informal Living

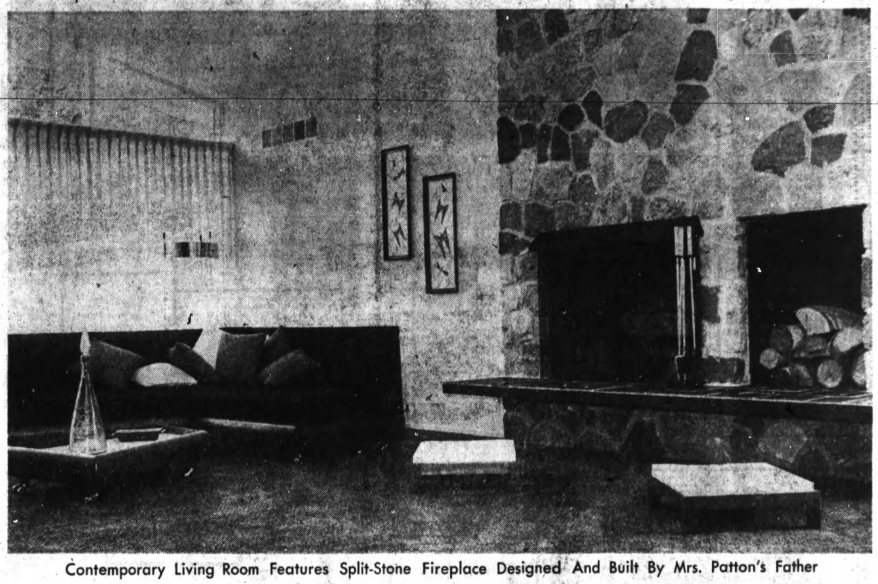

Contemporary Living Room Features Split-Stone Fireplace Designed And Built By Mrs. Patton's Father

background for LIVING

Contemporary Favored by Pattons

Sink Island Separates Work Area In Kitchen

By JODY HEADLEE
Home Editor, The Pontiac Press

July's torrid heat wave didn't phase the Archie Pattons of Waterford Hill Terrace, Independence Township. Their home is air-conditioned from top to bottom.

★ ★ ★

Contemporary in feeling, both inside and out, the bi-level is built on a hillside.

In the Japanese-influenced front courtyard, redwood beams outline a raised garden underneath an apple tree. The tops of the broad beams make ideal seats to bask "in the shade of the old apple tree."

The red-orange entrance door opens into a blond oak paneled foyer floored in terrazzo. The foyer and adjoining hall provide an efficient traffic pattern to all areas of the home.

Located at the back, overlooking the garden, is the formal living room. Mrs. Patton selected white walls and white linen draperies as the complement to the red-orange tweed area rug.

BUTTERFLY PRINTS

Contemporary butterfly wall prints emphasize the colors found in the split-stone fireplace.

The room's free-form sofa is covered in brown and highlighted by throw pillows of beige, green, gold and orange. Interesting is the walnut cocktail table with casters.

"This cocktail table," said Mrs. Patton, "can lead a double life. With its cushion, which matches the sofa, it's a comfortable seat. Without, it's a table."

★ ★ ★

The adjoining family room preserves its appearance though it takes a beating as the site of wrestling matches between the Pattons' 4-year-old son Greig and Puff, his lumbering, lovable St. Bernard. And Gigi, Greig's French poodle, sometimes joins the frolicking twosome.

The room's terrazzo floor is accented by the blond oak paneling and black baseboards.

Beige vinyl covers the walnut-framed sectional which converts into extra sleeping space should it be needed.

A hanging frosted-glass globe, accented in brass, adds decorator interest over the corner table.

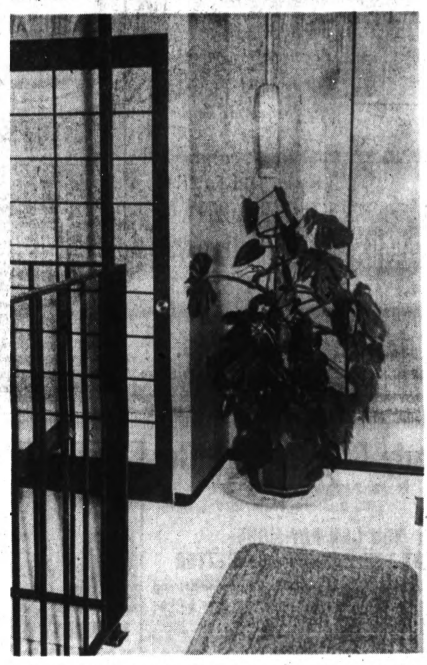

Wrought-Iron Gate Leads To Lower Recreation Level

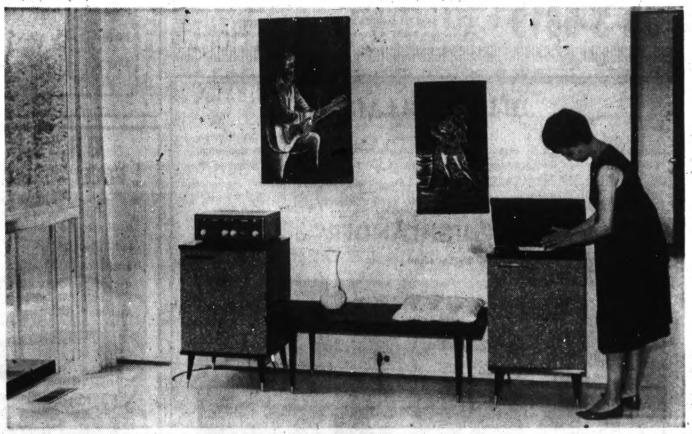

Mrs. Archie Patton Places Records On Family Stereo For Her Listening Pleasure

Oak Paneled Family Room Has Free-Standing, Adjustable Cabinets

Pattons' Bilevel Home In Waterford Hill Manor Takes Advantage Of The Sloping Site

Now!

famed, sought after

QUALITY . . .

WEINBERGER homes

CHECK OUR SPECTACULAR TRADE-IN PLAN!

3 superb locations in Waterford, Pontiac, Rochester areas! Immediate occupancy . . . many models at substantial savings!

DRASTIC REDUCTIONS To Sell These Fine Homes Before Cold Weather Sets In!

Luxuriously appointed and excitingly designed:

WEINBERGER homes

FE 5-9497
PONTIAC-WATERFORD AREA
Phone 731-8400
ROCHESTER-UTICA AREA

WESTERN STYLE—There's an air of spaciousness about the T-shaped design of this house, yet its six-room interior, with an indoor-outdoor living plan, falls into the modest budget category.

For Your Best Deal On ALUMINUM SIDING STORMS, AWNINGS AND VINYL SIDING
Plus High Quality At Low Cost
BUY DIRECT FROM
JOE VALLEY
And Save All Middlemen's Costs
FE 5-9545 OL 1-6623

WILLTON'S
Will Save You $$
501 CARPET
FE 8-9697

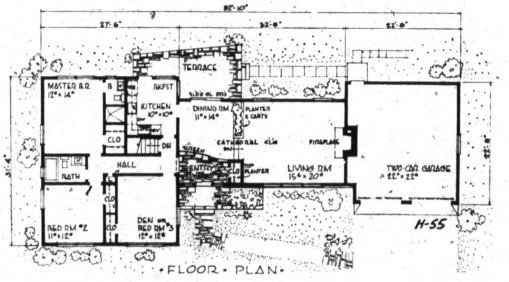

FLOOR PLANS — Good traffic circulation permits entry into this house from the front or rear and movement to the kitchen or bedrooms without crossing the living-dining area.

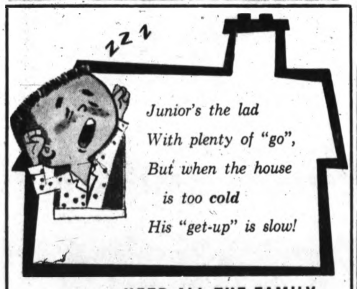

Junior's the lad
With plenty of "go",
But when the house
is too cold
His "get-up" is slow!

KEEP ALL THE FAMILY ON THE "GO" WITH A Rheem warm air heating system

A & H SALES
6619 ROSELAWN, CLARKSTON, MICH. MA 5-1501

GARWOOD HEATING
3805 GREEN LAKE RD., ORCHARD LAKE, MICH. ER 3-2080

Masonry Patio Can Be Covered

If your masonry patio is becoming chipped and broken, you can cover it with a wood deck.

Just nail ordinary Douglas fir 2x4s to the masonry, then nail your deck boards to the furring pieces.

Generally 2x4s are ideal for this deck, and they can be arranged in many interesting patterns like herringbone, checkerboard, diagonal, or in diamond shape.

The Society of Industrial Realtors is a professional affiliate of the National Association of Real Estate Boards and is composed of 850 members throughout North America who specialize in marketing industrial properties and meeting the real estate needs of industry.

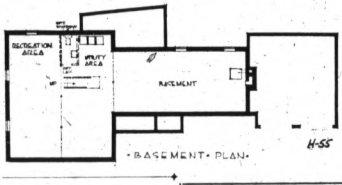

U.S. Homes Adapt Style

Many contemporary U.S. homes carry a distinct oriental imprint.

Upswept roof lines and exposed beam ceilings were long evident in the Orient before becoming popular in this hemisphere.

While now distinctly Americanized, wood plank-and-beam construction traces its ancestry to Japan.

H-55 STATISTICS

Design H-55 has a living room, dining room, kitchen, two bedrooms, two baths, a den, two-car garage and a terrace. The living area, excluding the terrace, is 1,392 square feet. The over-all dimensions of the house, including the garage, are 82' 10" by 31' 4". The basement can be finished as desired and includes plans for a recreation room and utility area.

Pedy-Bilt Garage Co.

BUILDERS OF FINE GARAGES
7722 Austere, Waterford

YOU CAN PAY MORE . . . BUT YOU CANNOT BUY BETTER

Let us come out and show you our models, and give specifications and prices on your garage plans.

NO SUB-CONTRACTING, DEAL DIRECT WITH THE BUILDER FOR GARAGE AND CEMENT WORK

OR 3-5619

CUSTOM BUILT
• BLOCK • BRICK • FRAME

NO MONEY DOWN
All Work is 100% Guaranteed
Up to 5 Years to Pay

COMPLETE MODERNIZATION PROGRAM
FREE ESTIMATES—FHA TERMS—CEMENT WORK
• Recreation Rooms • Breezeways • Porches • Roofing • Siding

How to Build, Buy or Sell Your Home

Full study plan information on this architect-designed House of the Week is included in a 50-cent baby blueprint. With it in hand you can obtain a contractor's estimate.

You can order also, for $1, a booklet called YOUR HOME—How to Build, Buy or Sell it. Included in it are small reproductions of 16 of the most popular House of the Week issues. Send orders to House Plans, The Pontiac Press, P. O. Box 9, Pontiac, Michigan 48056

Enclosed is 50 cents for baby blueprint on H-55 ☐

Enclosed is $1 for YOUR HOME booklet ☐

Name .....

Street .....

City ..... State .....

HI-HILL VILLAGE

A restricted community of distinctive homes nestled among the hills. Just 20 minutes northwest of Royal Oak by expressway. There are attractive homesites with a minimum of 100 foot frontage that provides a splendid view of the rolling countryside, adjacent to golf course and Bald Mountain recreation area.

INTRODUCING:

THE "HIGHLANDER"

Built by Townsend and Son

This elegant custom quality four-bedroom quad-level is designed for the growing family. Come and see the advantages of this outstanding design that provides 1,980 square feet of luxury living.

CUSTOM FEATURES:

Two full baths and two half baths, sunken living room, formal dining area, natural slate foyer, AM-FM intercom, deluxe kitchen with built-in oven-range and spacious breakfast nook, big family room with beam ceiling and fieldstone fireplace. Three-zone hydronic heat, big 27-foot garage.

OPEN SUNDAYS AND AFTERNOONS

3885 Lapeer Rd. (M-24) FE 5-9291

Watch for Ladd's Signs

Ladd's INC. REALTOR

Model located on Hi Hill Drive, 2½ miles north of Lapeer Road exit (M-24) of the Chrysler Expressway. Take X-way to M-24 exit and continue north to model.

GRAND OPENING
FREE! 45 RPM Records For All!

LOT OWNERS! Large House or Small House Completely Built

Not a Shell
Not a Pre-Fab

SAVE $2,100 OR The Home Of Your Dreams!

3 BEDROOM RANCH

BUILT ON YOUR LOT

NO MONEY DOWN $8,700.

PAY ONLY $50 per month

2 & 4 Bedroom Homes Also At Great Savings

We build within 75 miles of Detroit!

See us and save THOUSANDS

Furnished models open daily and Sunday

Telephone OR 4-0319

ALLSTATE Homes

6100 DIXIE HWY., Waterford, Michigan
Opposite Waterford Hill

Economy House Has Western Look

Architects often are asked to design four and five-bedroom houses which will fit on narrow lots.

★ ★ ★

But it is surprising to learn that architects also get requests to design a two-bedroom house with a modest living area in terms of square feet — yet having the appearance of a much larger house.

People making such requests have no need for a big house, but nevertheless want a house with an impressive exterior, to enhance the neighborhood and satisfy their own desires for a home with a look of bigness.

The latest in the House of the Week series is just such a house. Designed by architect Fenick A. Vogel, it has a modest 1,392 square feet of living area, but seems to be much larger because of its T-shape and the placement of the two-car garage.

★ ★ ★

Adding to the impression of size is the wide roof overhang on all four sides and the sweep of the roof itself, giving it a spacious, Western look.

COMFORTABLE HOUSE

All of the things that go to make up a comfortable house are included in Design H-55. The living room is typical. It is dropped two steps from the dining room and has a planter wall divider with cabinets underneath.

The cathedral ceiling rises high, and at the far end there is a paneled wall, high-lighted by a raised fireplace with brick in the wall section above it.

Also, the living room has 100 per cent cross ventilation, the T-design permitting windows at the front and rear.

★ ★ ★

The dining room is set off from the flagstone entry by a curved screen. There is a wall of sliding glass doors leading to the stone terrace beyond, facilitating outdoor dining when desired.

Neither the living room nor the dining room need be disturbed by family traffic, since the kitchen and bedroom area can be reached either by way of the front entrance or the door connecting the terrace with the kitchen.

The kitchen is compact, with an L arrangement of counters, cupboards and appliances to save steps. There is a breakfast nook in one corner near windows that look out over the terrace.

★ ★ ★

Two bathrooms are in the bedroom wing, the one in the master bedroom having a stall shower.

WALK-IN CLOSET

This bedroom also has a walk-in closet. Both rooms have two exposures.

The third room in this area can be used as a den, study or spare room, with its two exposures and large closet.

The two-car garage is oversized and has plenty of space for storage, as has the basement.

★ ★ ★

Depending on the needs and finances of the family, the basement can be completely or partially finished.

Cleaning — No Problem

Two areas most likely to produce added living space in your home are the attic and the basement. But utilizing these areas shouldn't add to the burden of the busy homemaker.

Colorful and easy-to-clean materials such as ceramic tile should be used in creating these new living spaces.

Floors, walls and countertops of ceramic tile are stainproof and offer no special cleaning problems.

Season Lumber Before Framing

"Framing" is the builder's term for lumber that forms joints, studs, rafters and other structural elements of homes.

This lumber should be properly seasoned and "pre-shrunk" before being surfaced to final size. If so, lasting nail holding ability is assured.

GAS CONVERSIONS and REPLACEMENTS

Gas Conversions as low as $160.00

P and M HEATING
1821 Orchard Lk. Rd.
Phone 335-8045

Michigan's Most DISTINGUISHED Custom Builder

Beauty-Rite HOMES

SOLD BY:
O'NEIL REALTY COMPANY
Call FE 3-7103
for model location

TEMCO

"PRE-VENT" thru-the-wall gas heater

IDEAL > For enclosed porches or breezeways, recreation rooms, apartments, cottages, etc.

INSTALLS > quickly and easily on any outside wall. Extends only 8¼" into room.

BEAUTY > Decorator styled to harmonize with any decor. Truly America's most wanted heater.

SAFE > uses only outside air for combustion and all fumes are vented outside.

PRACTICAL > BTU sizes for all needs. Low cost, as little as $1.25 weekly. Operates on all gases.

Please send me a free color folder giving detailed information and specifications for the TEMCO "Pre-Vent" gas heater.

NAME .....

ADDRESS .....

CITY ..... STATE .....

Chandler Heating Co.
5480 HIGHLAND RD., PONTIAC
½ Mile East of Pontiac Airport
Sales—OR 3-4492 Service—OR 3-5632

LOT OWNERS / Custom Built FINISHED
3 BEDROOM HOME as low as $42 MONTH

LONG RANCH HOME

$6,990

• BIRCH KITCHEN CABINETS
• GAS FURNACE
• COPPER PLUMBING
• 100 AMP ELECTRIC SERVICE
• MAHOGANY FLUSH DOORS
• ALUMINUM SIDING
• FORMICA SINK COUNTER
• FIBERGLASS INSULATION
• GARAGE OPTIONAL

TRI-LEVEL HOME

$9,990

1632 Sq. Ft. COMPLETE PRICES • 50 MILE AREA

Econo Built HOMES
MODEL HOME OPEN DAILY • SUNDAY 12 to 6
2600 S. TELEGRAPH RD.
SOUTH OF SQUARE LAKE ROAD
BLOOMFIELD HILLS
Phone FE. 5-9888

NEW IDEAS HOME IMPROVEMENT CENTER

BUILDING IN PONTIAC SINCE 1945

Deal Direct With Builder!!!

COMPLETE BUILDING SERVICES
• Additions • Aluminum Siding
• Finished Attics • Kitchens
• Breezeways • Bathrooms
• Dormers • Concrete Work, Masonry • Porches
• Storm, Screen Doors and Windows

NO MONEY DOWN

UP TO 5 YEARS TO PAY ON FHA

Custom Built Garages

Let our experts show you one of our many famous garage plans designed not only to protect your car but to enhance the beauty and add value to your home.

SPECIAL FINANCE PLAN

Through our 20-Year mortgage plan we can consolidate all present bills into one low easy monthly payment.

Since 1945, thousands of homeowner's throughout Oakland County have turned to G & M for the quality craftsmanship desired in their building needs. There are hundreds of plans to select from and it's amazing how little your much needed improvements actually cost. If you demand perfection in construction, don't hesitate, call today!

"Our Work Is Our Reference!"

G & M CONSTRUCTION COMPANY
2256 Dixie Highway, Pontiac
OPERATOR ON DUTY 24 HOURS DAILY
FE 2-1211

Peruvians Give Nod to Red Brick Housing

NEW YORK (UPI)—It would seem that homebuyers in Lima, Peru, are conformists.

A recent conference on international housing was told 9 out of 10 homebuyers in the city want red brick because "it has always been used."

A fire occurs on an average of every 24 seconds in an American city. Every 45 minutes a life is lost in a fire somewhere in the nation.

Hydronics—Defined in Dictionary

Baseball's Casey Stengel is well known for making up words for his famous "Stengel Syntax." A few years ago, the heating industry took the ball from "Ole Case" and invented a word of its own—hydronics. And a bona fide word it became.

On page 713 of the 1960 Webster's New World Dictionary of the American Language the word is defined as "the science of controlled systems for heating, cooling, etc. by the forced circulation of liquids or vapors."

So there it is. Somebody dreamed it up and now it's an honest-to-goodness word in widespread use. How does that happen? In the case of hydronics, it happened like this.

Prior to June, 1957, several rather clumsy and inadequate terms were used to describe what we now call hydronic heating — among them, hot water heat, wet heat, liquid heat and fluid heat. Some of these were not only inadequate, but carried a bad connotation as well. Who, for example, would want to have heat that's "all wet?"

★ ★ ★

Because of this confusion, it was decided to call a meeting of industry "idea men" to come up with a better term.

They met in the summer of 1957 and unanimously decided upon "hydronics" as the best candidate.

Though the word is relatively new, already it is accepted and understood widely, and regardless of the name, the heating method involved has been popular, and growing, for a good many years.

In fact, hydronic heating sales have gained nationally five per cent a year for the past five years.

So — though you may not have realized it — if your home is equipped with boiler-supplied radiators, baseboards or radiant panels, your home is being heated hydronically. How about that, heating fans?

IF YOU WANT TO SAVE 25% ON THAT ADDITION READ THIS AD . . .

NEW BANK RATE PLAN WITH LIFE INSURANCE
Consolidate Any Home Improvement Loan You Are Now Paying.
FINANCING UP TO $5,000
TAKE 7 YEARS TO PAY

ADD A ROOM!
25% DISCOUNT If You Act NOW!
THIS
Build That Addition Now!

AS LOW AS $3.95 per week
OPERATORS ON DUTY 24 HOURS A DAY
FREE ESTIMATES
NO MONEY DOWN
NO PAYMENTS 'TIL FEBRUARY
FE 3-7833

★ ROOM ADDITIONS
★ KITCHENS
★ ALUMINUM SIDING
★ GARAGES
★ ATTICS FINISHED
★ RECREATION ROOMS
★ BATHS
★ BREEZEWAYS
★ SHELL HOMES COMPLETED

BIG BEAR
CONSTRUCTION COMPANY
FREE PLANNING—NO OBLIGATION
739 N. PERRY—PONTIAC

HURRY—GET IN ON THE GREATEST HOUSING VALUE IN PONTIAC!

Townhouses still available in proposed new second section!

PONTIAC TOWNHOUSE APARTMENTS

All These Services Included In Your Monthly Payment . . .

- ☐ All maintenance (except redecorating) including lawn care, snow removal, exterior painting
- ☐ Mechanical, plumbing, heating and electrical maintenance
- ☐ Appliance repair and replacement

ONLY $260 MOVES YOU IN

All These Exciting Features Are In Every Townhouse

- Hotpoint oven and range, refrigerator and garbage disposer
- Durable formica-type counter tops
- Private front and garden entrances
- Private redwood-enclosed patio
- Sliding Glass door-wall
- Gas forced warm air furnace
- Hotpoint hot water heater
- Thermopane and aluminum screens for operating windows

THE ASCOT	1 bedroom, bath, and basement	$69 per month
THE BRIGHTON	two bedrooms, 1½ baths, and basement	$89 per month
THE COVENTRY	3 bedrooms, 1½ baths, and basement	$96 per month
THE DOVER	4 bedrooms, 1½ baths, and basement	$106 per month

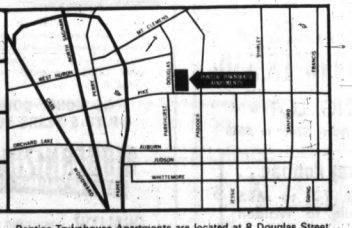

Prices given above for first section. Monthly charges for second section will vary slightly.

Pontiac Townhouse Apartments are located at 8 Douglas Street near East Pike in downtown Pontiac. Model open daily except Thursday from 1 to 8 PM, Saturday 1 to 6 PM. For more information, phone the sales office: 332-5555.

Model interior by Sears, Pontiac

FCH company, inc.
Cooperative Representative and Sales Agents

Built By: Charles L. Langs.

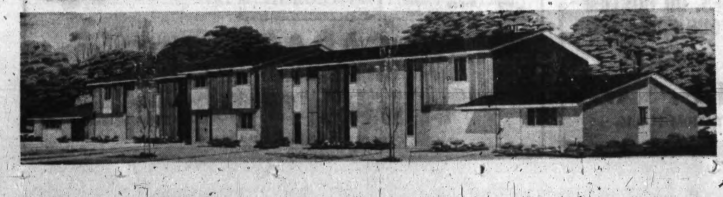

GRAND OPENING

Of

NORTHGATE HOMES. INC.

1965 "Oakland" Model Home

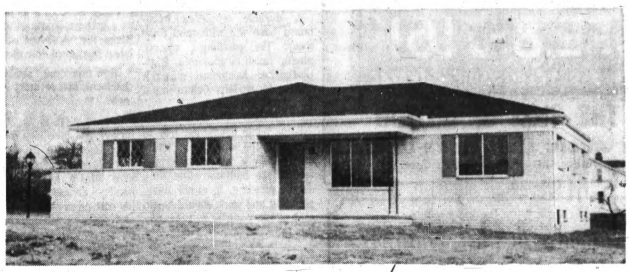

$23,900 @

BLUE STAR HOME
GO MODERN—GO GAS
The Blue Star Symbol is your assurance of a Quality Home. It is awarded only to homes offering the new advanced benefits of Natural Gas.

★ ALL BRICK RANCH HOME
★ 3 BEDROOMS ★ 1½ BATHS
★ LARGE FAMILY ROOM WITH FIREPLACE, BEAM CEILING AND PANELED WALLS
★ 2-CAR ATTACHED GARAGE
★ FULL BASEMENT

Not just another house, but a home you'll want to live in and be proud to own. Northgate Homes has designed and built quality into every facet of the 1965 "Oakland". From the built-in gas range, oven and the disposer to the big 2-car garage, you'll live in a home of efficient and beautiful styling. Come out today and talk it over . . . you really must see it to appreciate its deluxe features.

SEE THE FURNISHED MODEL TODAY IN BEAUTIFUL BELLARMINE HILLS!

- Paved streets
- Sanitary sewers
- Only 3 miles from Rochester
- 2 miles from I-75
- Across Walton from Oakland University
- ½ acre lots
- 120-foot frontage

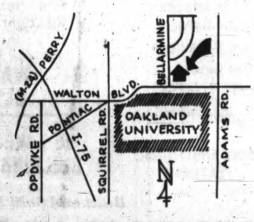

NORTHGATE
HOMES, INC. . . . BUILDER
435½ Main St. Rochester 651-8555

STILWELL-THEISEN
REALTOR . . . SALES
Model Open Daily 1 P.M. to 6 P.M. 507 Main St., Rochester OL 1-8159

HILLTOP REALTY
New and Used Homes
673-5234

Careless use of matches and smoking have been the leading causes of fires over the last 10 years, the Insurance Information Institute reports. Faulty electrical equipment and electricity ranked second.

STAINLESS STEEL COMBINATION DOORS
• VISIT OUR SHOWROOM • SEE THE BIG DIFFERENCE
Type #300 Series
No Pitting — Corroding — Cleaning
TW 2-7800 **AIR-TEC** 640 EAST 7 MILE RD.

Everywhere You Go...
SOLD SOLD SOLD SOLD SOLD SOLD SOLD
FOR SALE
BATEMAN REALTY CO.
FE.8-7161
377 S. TELEGRAPH—PONTIAC
THE SIGN OF ACTION
Ask About Our Trade-in Plan
Member Inter-City Referral Service

Waterford Hill Manor
JUST PERFECT FOR YOUR HOME!
DON WHITE, Inc.
2891 Dixie Hwy., Pontiac
OR 4-0494
Visit the HILL This Weekend!

YOU MUST SEE...
Lake Charnwood
BEFORE YOU BUY!
LOTS FROM $5,000 HOUSES FROM $17,900
...AND THE LAKE IS FREE TO OWNERS!
WHY SETTLE FOR LESS??
Come Out Right Now, It's Only 10 Minutes Away
★ ½ Acre Sites
★ Detroit Sewers
★ 1 Minute from Freeway
How To Get To Lake Charnwood
The Macksey Co.
Birmingham, Mich.
ADAMS RD. and SOUTH BLVD., TROY — Phone 879-6800
IF NO ANSWER — 879-6273

Bedroom Converts to Study Area

If your child is ready to start first grade, or if a teen is to enter high school in the fall, now is a good time to think about converting the bedroom into a combination sleeping-study area.

★ ★ ★

In most cases, the modifications and additions can be incorporated into a general face-lifting.

A good place to study is a "must", of course, in a child's bedroom. This might take the form of a standard desk or a built-in unit. In either case, provide plenty of storage space.

Lighting is another important factor. Make sure that the lighting is well-placed and does not cause a glare on the desk.

★ ★ ★

If the room is large enough, you might want to build a divider between the bed and study area. This divider might serve double duty as a storage unit and display board.

EASY-TO-HANDLE

If Dad wants to handle most or all of the work, use an easy to-handle paneling. Tongue-and-groove edges simplify fitting.

The planks are installed with wallboard adhesive right over old walls, or framing.

A durable tempered hardboard base will withstand hard wear. The paneling's smooth plastic finish is washable. Plastic-finished hardboard plank comes in modern colors and handsome woodgrains.

★ ★ ★

Some home handymen like to complete the whole job, while others have a cabinetmaker assemble the built-ins while they do the paneling. In either case, planning and work should begin soon if the room is to be ready this fall.

Combined Areas Help Housewife

In addition to the usual appliances and storage, some modern kitchens are equipped with dining nooks, television sets, play areas and picture windows.

This is in line with the trend toward combination kitchen-family rooms.

★ ★ ★

The lady of the house can watch TV, her garden or her children without leaving the stove.

The natural golden color of southern pine paneling lends a sunshiny touch to the setting.

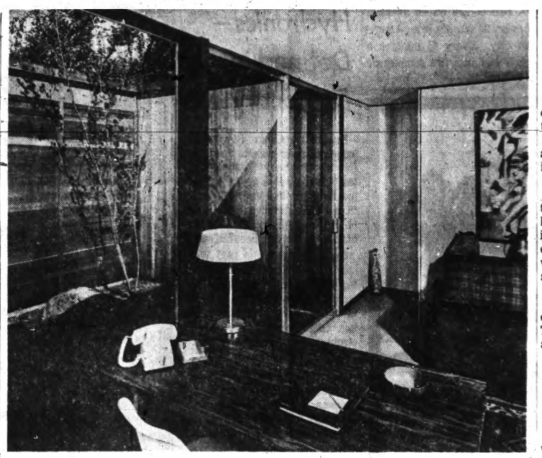

INDOOR - OUTDOOR STUDIO — Every man needs a lair of his own, and here's the ideal — a cozy studio extended outdoors with a private patio walled in resawn western red cedar. Studio's interior features a man's choice of deep colors and crisply styled furniture, complemented by solid board paneling in vertical grain west coast hemlock.

Turn Your Grizzly Into a Honey

A Home Within Your Home

Whatever happened to that sweet guy you married?

★ ★ ★

Today he comes home gruff as a grizzly. Snarls at the kids. Kicks the hi fi set when the latest Beatles platter plays.

How do you shake him back to his former, lovable self?

One solution is to inherit a fortune and take him for a five-year honeymoon cruise. Or, a more practical suggestion is to give him a home within his home — an escape hatch where he can enjoy his own hobbies and interests without competing for space with the children and ironing board.

★ ★ ★

Often space for your man's private lair can be found in basement, attic or garage. But if you can't squeeze enough inches for it within existing walls, try building on. It's a worthwhile investment.

DEN DESIGN

When designing the den, keep the man in mind. Sound - proof the room with carpeting and with solid lumber paneling which will also provide that much - needed masculine atmosphere.

Woods are a man's favorite for paneling, and winning increased popularity are the soft colored species, like west coast hemlock. Ponderosa pine and Idaho white pine are two other favorites for a man's room.

These woods are especially good for the small den, where fine graining and light colors expand space. Finished clear with a penetrating sealer - finish coat, or with one of the new lacquers that are brushed on but have a hand-rubbed look, hemlock and the pines rate tops in appearance.

★ ★ ★

Furnishings for the studio should be clean - lined and comfortable, or course. Give him a crisply styled desk and chair, a sofa for snoozing, and a good reading light. He'll also need built-ins for books, cameras, and hobby equipment.

Built-ins should be tailored for their specific job and the studio will look its best if the storage units are designed to match the paneling. Tongue - and - groove material can be used for cabinet fronts and doors.

★ ★ ★

Now for an extra fillip sure to win a man's raves, extend the den outdoors with a private, walled patio or deck. If he's a nature lover, he'll enjoy quiet moments outdoors in sunlight or under the stars. The privacy screens can be built with resawn western red cedar siding lumber applied to a conventional frame, and no finishing is necessary.

Shower-Heads for Boys and Girls

If the youngsters in your family enjoy their daily ablutions in the form of a shower, try installing a child-size shower head.

★ ★ ★

This can be done by tapping into the regular shower stand-pipe about half way from the top.

★ ★ ★

A cut-off valve is connected at the top shower head. Floors in a shower stall should be surfaced with unglazed, slip proof ceramic tile.

It's a good idea, too, to have a ceramic "grab bar" installed three to four feet from the floor.

Wood Grain Exposed

The light, airy form that wood siding gives to a home disguises concealed strength and structural values.

★ ★ ★

With wood siding, it's possible to integrate the house framework and surfacing more closely than with other materials.

★ ★ ★

When strong woods with high nail holding power, such as southern pine, are utilized, the security factor is further enhanced.

Three Factors Set Moving Charges

Three factors determine the cost of a long-distance or interstate move.

They are: weight, mileage and accessorial (packing) services.

★ ★ ★

Weight is checked on a registered scale by weighing the van before and after the furniture is loaded. Charges are based on this figure, not on the figure which appears on the estimate sheet.

★ ★ ★

Packing charges are generally computed on a per-box basis. The charge includes packing and unpacking.

Hydronic Heating for Unheated Garage

There is no reason to put up with an unheated recreation room or garage.

★ ★ ★

The procedure involved to extend hydronic heating to such areas is simple and relatively inexpensive.

FOR YOUR CUSTOM-BUILT HOME . . . SEE
PHIL BISHOP, Contractor
682-6536 OR 4-1650

PLEASANT LAKE SHORES
(All New Subdivision)
• 1,100' Private Beach
• Many Canal Lots
• Paved Streets • Public Water
MODELS OPEN 2 to 9 P.M.
(Every Day but Thursday)
$18,990 to $24,990
Elizabeth Lake Rd. . . . Between Airport Rd. and Williams Lake Rd. . . . at Pleasant Lake.
Model Phone 682-4410
AAA BUILDERS MI 6-2300

New Custom Built HOMES!
Trade and Build
FINISHED HOMES TO SHOW
KAMPSEN
REALTY COMPANY
1070 W. Huron FE 4-0521

INSULATION
STORM WINDOWS & DOORS
ALL WORK GUARANTEED
ALUMINUM SIDING
FREE ESTIMATES!
SAVOIE
INSULATION CO.
6561 DIXIE HWY.
MA 5-2601 OR 3-3619

Country Style Home In
CLARKSTON HUNT CLUB ESTATES
Complete with . . .
Home . . . Stable
Corral . . . Horse
C. PANGUS, INC.
REALTOR
M-15 Ortonville NA 7-2815

SUSPENDED CEILINGS
The Modern Simple, Economical Answer to Remodeling!
JOHN W. CAPLES CONSTRUCTION
MY 3-1128 FE 5-4468
FREE ESTIMATES

Bloomfield Country Manor
New Ultra Luxury Apartments Now Renting in Bloomfield Hills Near Long Lake Road
• Extra spacious 2 bedroom, 2 bath apartments
• 1,500 square feet of gracious living
• Central Air Conditioning • Private Basement
• Formal Dining Room • Dressing Room • Balcony
• Covered Carport • Swimming Pool • Walk-In Closets
• All-Electric kitchen with deluxe GE appliances
From $250, Includes Heat
Furnished Model (by Triangle Furniture Co.)
2817 Woodward between Long Lake Rd. and Square Lake Rd.
Open Daily 12 to 5 — Evenings 4 to 8
CHARFOOS & TOPPER 334-6236—UN 4-6666

Live In Beautiful Waterland
"CLARKSTON GARDENS"
EXCELLENT SCHOOLS—CHURCHES and SHOPPING
THE WESTERNER
1350 Sq. Ft. of LIVING AREA
Furnished Models FEATURE!
1. Spacious Family Room With Fireplace*
2. Large Kitchen and Dining Area
3. 1 and ½ Baths
4. 2-Car Attached Brick Garage
5. Full Basement
6. Gas Heat
7. Lots 115x150
8. Community Water
MANY ADDITIONAL FEATURES
*ORTIONAL $600
★ LOW TAXES ★
Prices From $17,440 to $18,540
★ INCLUDING LOT ★
FHA Minimum Down Payment $740 to $840
Directions From Pontiac . .
Dixie Hwy. (U.S. 10) to M15 turn right 1 mile to Waldon Rd. right 1 mile to models or I-75 thru Clarkston. Left at Waldon Rd. off Main Street.
WALDON ROAD AT ALMOND LANE
WE TAKE TRADES. DO CUSTOM BUILDING ON YOUR PROPERTY.
Built and Sold by:
ARISTOCRAT BLDG. CO.
PHONE 625-2882 OPEN DAILY 12-7 SUNDAY FROM 11 A.M.

DIXIE CUSTOM GARAGES
We Guarantee To Save You Money — GET TWO BIDS AND THEN CALL US!
NO DOWN PAYMENT UNTIL 1965
We have no salesmen to pay. We have our own cement crew with 25 years experience. All jobs sold by owners. Every job carries our five-year DIXIE warranty! — Member G.C.C.A.
NO MONEY DOWN! UP TO 5 YEARS TO PAY!
MODERNIZING?
START BY CALLING US
QUALITY! LOW PRICES!
BUILDING? or REMODELING?
ADD ON KITCHEN BATH
Aluminum Siding — Roofing — Porches — Rec. Rooms — Family Rooms — Kitchens — Remodeling — Attics.
FRAME
BLOCK
BRICK
ALUMINUM
Attached Garages
FREE ESTIMATES
DIXIE GARAGE CONSTRUCTION Inc.
5744 Highland Road (M-59)
Between Crescent Lake and Airport Rds.
M-59 NOW OPEN!
CALL OR 4-0371 LI 1-4476
REVERSE CHARGE for LONG DISTANCE
OPEN DAILY and SUNDAY 9 A.M. to 7 P.M.

Country's Party Split Could Grow Wider

K's Hug May Hinder Chief of India's Reds

By CONRAD FINK

NEW DELHI, India (AP)—A. S. Dange can testify that a bear hug from a Russian may prove embarrassing—four years later.

Dange is the beleaguered leader of the pro-Russian wing of India's splintered Communist party.

★ ★ ★

Nikita Khrushchev was beginning a tour of India in 1960 when he met Dange at the airport. He wrapped himself around the Indian Red in a show of affection that clearly indicated Dange was Khrushchev's man in India.

★ ★ ★

For four years, the hug served Dange well as he struggled to survive cutthroat infighting that all but wrecked the Indian party. After the 1962 India-Communist China border war, pro-Chinese Reds split away.

KHRUSHCHEV IDOL

But about 60 per cent of India's Communists chose Khrushchev as their idol and kept the man he hugged as their leader.

Now the infighting is reviving. Reds who survived the last intramural battle are scrambling to land on the right side now that Khrushchev is gone.

Initial policy guidelines from the top reportedly are, in effect, "down with Khrushchev and everybody he bear-hugged."

Dange was traveling in Eastern Europe when the news broke of Khrushchev's ouster. He immediately went to Moscow for talks with the Kremlin's new leaders. Whether he survived the distinction of being Khrushchev's man in India still is not clear.

QUIET QUARREL?

If Khrushchev's successors try to quiet down the quarrel with Communist China, Dange will be in for rough days. For he, like Khrushchev, has been bitter in his condemnation of Peking.

Dange would be a great obstacle to any attempts toward reunification of the Indian Communist movement, just as Khrushchev was regarded by the Chinese as an obstacle to Communist cooperation on an international scale.

★ ★ ★

If a decision has been made to heal up the wounds in India's Communist party, Dange, like Khrushchev, almost certainly would have to go.

The Indian Communists might gain much if they closed ranks and cooperated in these days of political and economic troubles in India.

FOOD PROTESTS

The Communist party, though weakened by internal bickering, already has had considerable success in organizing food demonstrations and protest marches against Prime Minister Lal Bahadur Shastri's government. A unified party could do more.

The past has a way of rising and embarrassing Dange.

★

Last April, some of his foes dug up a letter he had written 40 years before, offering to work for British intelligence if the British officials then ruling colonial India would free him from prison.

Dange barely survived that one.

The main languages of Pakistan are Urdu in West Pakistan and Bengali in East Pakistan, but the official language is English.

TEEN-AGERS LEARN TO DRIVE
• Daily and Evening Instructions
• Licensed by State of Michigan
SAFEWAY DRIVING SCHOOL
FE 3-2252
400 GRANDA—PONTIAC

(Political Advertisement)

RE-ELECT
X LLOYD L. ANDERSON
Republican
State Representative, District 61.
Waterford, Independence, White Lake, and Springfield Townships, City of Sylvan Lake.
Government Experience Does Count!

ANDERSON'S Record Shows that he has and will continue to work for responsible, economical, and efficient State Government.

ANDERSON'S Record Shows that he has and will continue to work for more assistance to local schools, community colleges and our own Oakland University.

ANDERSON'S—Has and will continue to oppose a city Income Tax levied on non-residents of the city.

ANDERSON *is Experienced*
7 Years School Board Member
6 Years Township Supervisor
6 Years Oakland County Board of Supervisors
8 Years Your State Representative

Paid Political Advertisement

ELECT
LEONARD F. TERRY
Republican Candidate
for
PONTIAC TOWNSHIP
SUPERVISOR

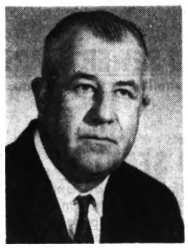

— Life long resident
— A man who knows about sewer and water
— 20 years experience
— A man who cares about tax payers and people
— Your smallest problems shall be my largest

Junior Editors Quiz on Names

QUESTION: How did people get to be called by different names?

★ ★ ★

ANSWER: If we had no names and a teacher could only say "You over there, the boy with the snub nose and three freckles on his right cheek—" the world would be a confusing place to live in.

No one knows just how or when names began, but they probably had to do with some personal peculiarity, such as "lightfoot." Many of our first names come from the Bible, and these had meanings, such as John (gracious gift of Yahveh) of Elizabeth (oath of God).

The first people to have more than one name are said to have been the Chinese, family names being decreed by the Emperor Fushi around 2852 B.C.

In the Middle Ages, in Italy, high-born people began to adopt family names to call attention to their ancestors and show they were different from commoners. But people of more ordinary rank liked the idea too.

Our illustration shows how many such family names started, for an expert cooper or carpenter or smith was proud of his trade and decided to have such a word become the last name of his family.

Places also became attached to people to become last names of families: a settler built a house on a hilltop and became Mr. Hill, and his children James, Billy, Edna and Mary Hill and so on.

★ ★ ★

FOR YOU TO DO: Some dictionaries give lists of the meanings of many first names. See if your name is among them.

WW I History Good Reading

Marshall's Book Is Fine Library Addition

History of World War I
By
S. L. A. Marshall

By CORENNA ALDRICH

If ever there were a history book to satisfy both avid history readers and individuals who shun anything but historical novels, it is the American Heritage "History of World War I" by S. L. A. Marshall.

From his account of the first spark in Sarajevo that ignited the whole world, through the blunders at Versailles which were to incubate seeds of World War II, Gen. Marshall's vibrant narrative maintains a compelling style.

Even his detailed descriptions of battle strategy avoid slipping into the minuscule tediums often associated with works of this scope.

Though vastly comprehensive, this history of the Great War is no mere collection of documentary data. Battles, dates, generals and such are only a part in the illumination of significant aspects of a naive world that entered war almost as small boys play soldier, only to find itself trapped in a monumental slaughter that would change and entangle the entire course of history.

The human side of war, lost in many standard histories, comes agonizingly alive.

Magnificently printed and illustrated, this is a book to be studied and reread, a fine addition to any library.

There is so much to be said for its writing, content and physical beauty that only personal examination will give a true picture of its quality.

Retired from the Army in 1960 after sevrice in both World Wars, Brig. Gen. Marshall has had wide experience in military life and the writing field. Now a resident of Birmingham, many in this area are familiar with his work as former editorial writer and military critic for The Detroit News.

Carl Sandburg has said Gen. Marshall "rates among many of us as the greatest of writers on modern war." Readers of American Heritage's "History of World War I" will wholeheartedly concur.

(Political Advertisement)

VOTE
REPUBLICAN
NOV. 3rd

DAN
BARRY
DRAIN COMMISSIONER

FRANK
IRONS
SHERIFF

CHARLES
SPARKS
COUNTY TREASURER

VOTE
FOR
GOOD
GOVERNMENT

About three-fourths of all the fiber consumed in the U.S. is cotton, with wool and the synthetics accounting for most of the remainder.

A new agricultural census covering more than 108 million acres shows that the average Spanish farm is a little over 38 acres.

(Political Advertisement)

ELECT
LYNN D. ALLEN
REPUBLICAN CANDIDATE
STATE SENATOR
The Only
17th DISTRICT CANDIDATE
Rated By
The Oakland County Citizens League

VOTE
TUESDAY,
NOVEMBER 3rd

Best Qualified by Educational Background and Experience

Robert Hall
SHOP SUNDAY
12 TO 6

SPECIAL!
FOR PETITE SIZES!
tackle-twill raincoat with new silicone finish
7.88
Of rayon and combed cotton tackle twill, with rainproof Silicone finish... handsomely tailored with raglan sleeves, tunnel type belt. Black or black-olive, 5-14.

HERE'S WHY • We sell for cash only!
YOU SAVE • There are no credit charges!
• We have no credit losses!
AT ROBERT HALL • You save because we save!

AMERICA'S LARGEST FAMILY CLOTHING CHAIN
EST. 1940 Robert Hall OPEN 9:30 TIL 9:30
• PONTIAC: 200 North Saginaw Street
• CLARKSTON-WATERFORD: on Dixie Highway Just North of Waterford Hill

We Have The Key...
to
YOUR
NEW HOME

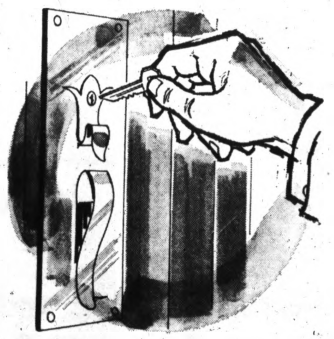

We have a mortgage designed to Protect You . . . Come In Today and Learn About our True Open-End Mortgages.

As a Public Service... We Present LARRY PAYNE and the daily 7 AM NEWS WHFI 947 on your dial

OAKLAND COUNTY'S LARGEST MORTGAGE LENDING INSTITUTION

First FEDERAL SAVINGS of Oakland

FEDERAL SAVINGS AND LOAN INSURANCE CORPORATION — SAFETY OF YOUR SAVINGS INSURED UP TO $10,000

761 W. HURON—PONTIAC
16 E. Lawrence St.—Pontiac
407 Main Street—Rochester
1102 W. Maple Rd.—Walled Lk.
351 N. Main—Milford
4416 Dixie Hwy.—Drayton Plains
471 W. Broadway—Lake Orion
5799 Ortonville Rd. Cor M-15—Clarkston

FEDERAL HOME LOAN BANK SYSTEM MEMBER

(Political Advertisement) (Political Advertisement)

SYLVAN LAKE VOTERS

RE-ELECT

Your Present "Justice of the Peace"

ANTHONY KREPS

The experience in Public Office and the outstanding Court Record established — qualify him for this office of trust.

Citizens will benefit through his experience in administering Justice.

YOUR SUPPORTING VOTE WILL BE APPRECIATED

New City Preschool Program to Start in Neighborhoods

A program to prepare preschool youngsters for kindergarten is scheduled to get under way in Pontiac.

Approved Thursday by the school board, the program calls for the establishment of preschool centers in selected neighborhoods under the sponsorship of the school district and the Pontiac Area Urban League.

The Urban League has also given the program approval.

The preschool training is aimed at getting youngsters ready for kindergarten.

"Some children are not ready for school because of home conditions," said William J. Lacy, assistant superintendent for instruction.

"Some youngsters," he continued, "have had little or no contact with books, pencil and paper or other children."

PAST PROJECTS

Lacy said the preschool program was developed from two volunteer projects conducted in the past at All Saints Episcopal Church, Williams at Pike, and Whittier Elementary School.

He did not know how many centers would be set up, but expected initially "more than one" would get under way.

The school board will furnish a coordinator for the program, Mrs. Pearlina Butler, Bagley School principal; one-half the cost of a secretary; office space and equipment, if available; an administrator for a management committee, and $500 toward instructional supplies and materials.

Main job of the Urban League, according to Lacy, will be to furnish volunteers to do the actual instruction.

Lacy said the preschool program would attempt to cover areas not included in any eventual antipoverty programs.

While Lacy expects the preschool program will make a contribution to human relations, the object is not to relieve defacto segregation but to prepare children to go into kindergarten.

★ ★ ★

Total cost of the program, including $7,000 for an assistant elementary principal at Bagley School to help out Mrs. Butler, was put at $8,650 for the balance of the fiscal year.

(Paid Political Advertisement)

RE-ELECT

Pat DALY

Justice of the Peace

DEMOCRAT

WATERFORD TOWNSHIP

A FULL-TIME JUSTICE

THERE IS NO SUBSTITUTE FOR EXPERIENCE

Pontiac's Gift Sent to Rescue

Plane Used to Carry Wounded Filipino

"The Spirit of Pontiac" Helio-Courier airplane made an emergency flight to a remote mountain village recently to rescue a man in critical condition from a head wound.

★ ★ ★

The plane, given to the Philippine government by the citizens of Pontiac in 1960 for use by the Summer Institute of Linguistics (SIL), brought a Tigwa Manobo man to a clinic operated by the Association of Baptists for World Evangelism, according to a spokesman for the institute.

The man had walked four hours from his home to the village where Jean Hagar and Clarice Strong, linguist-translators with SIL, were working.

That afternoon, the girls talked by radio to their base headquarters, requesting the Helio-Courier plane to fly out.

★ ★ ★

Bob Griffin, the pilot, had just returned from Manila and was able to fly the man out. Surgery at the ABWE clinic closed the wound and the man is expected to recover.

It would have taken the man two and a half days by raft to travel from his home to the clinic, the spokesman said.

Court Halts Insurance Cut

SOUTH BEND, Ind. (AP) — Studebaker Corp. was forbidden by federal court injunction Friday to end life insurance coverage for more than 3,000 retired employes.

The United Auto Workes has challenged in a court suit what it describes as Studebaker's contention that the coverage ends when the present labor agreement expires today.

U.S. District Judge Robert A. Grant handed down the temporary injunction and gave Studebaker until Dec. 8 to answer the UAW suit before setting a date for a hearing on a possible permanent ban.

3 From County Retain Mental Health Unit Posts

Three county residents have been elected to the state board of directors of the Michigan Society of Mental Health at its annual membership meeting.

Another Oakland County resident was honored for his work in behalf of mental health.

Mrs. Clarke F. Andreae and Joseph M. Sullivan of Birmingham and Mrs. Worth Kramer of Bloomfield Hills were reelected to the society's board.

State Sen. Farrell Roberts, chief sponsor of Michigan's new Community Mental Health Services Act (P.A. 54), was honored for his work in the legislature.

★ ★ ★

The society is a United Fund agency.

(Political Advertisement) (Political Advertisement) (Political Advertisement) (Political Advertisement)

WATERFORD TOWNSHIP VOTERS

PLEASE CONSIDER the FOLLOWING!

- **PROGRESS,** whether it be better ROADS or WATER and SEWER SYSTEMS it usually results in some inconvenience during the construction stages, but we must look forward to the completion time, and the benefit to the COMMUNITY as a WHOLE.
- **TAXES,** for your TOWNSHIP SERVICES amount to only about 7% of the total property tax bill, and is the only property tax money under the CONTROL of your TOWNSHIP BOARD.
- **WATER and SEWER CHARGES** are only paid by the USERS of the systems similar to the way you pay for electricity, gas, or telephone service.
- **LIBRARY SERVICE** was established in 1963 after Waterford, by VOTE OF THE PEOPLE became a charter Township, which allowed the Township Board to levy up to 5 mills for services to the people in this and other areas. It is true a Library proposal which would have required a Library building costing a minimum of $250,000.00 was voted down in 1959, but let us compare that cost with the Library now under construction. First let's take the cost of the Library building $61,000 - then subtract the Federal Grant of $30,000.00 - then subtract the excess Sales Tax appropriation of $12,000.00 — This leaves a total cost to the Taxpayers of $19,000.00 or about 35 cents per person.
- **TOWNSHIP BOARD DECISIONS MUST BE MADE AT TIMES** which might be subject to criticism, but you as voters realize that some people favor greater police protection, some greater fire protection, others would like more parks and recreation facilities, and still others want improved library service. Your Township Board as elected representatives of ALL the people in Waterford must try to satisfy the wants of ALL people, and still keep first in their minds the ability of the Taxpayer to pay for these services.

RE-ELECT
JAMES E. SEETERLIN
Supervisor

RE-ELECT
ELMER R. FANGBONER
Clerk

RE-ELECT
DOROTHY OLSON
Treasurer

RE-ELECT ☒ CHARLES E. EVANS
Trustee

ELECT ☒ ROGER JOHNSON
Trustee

ELECT ☒ GERALD C. CARTER
Constable

RE-ELECT ☒ PATRICK K. DALY
Justice of Peace

ELECT ☒ ROBERT G. SISLOCK
Justice of Peace

ELECT ☒ DONALD F. COFFEY
Constable

More Has Been Accomplished Under Your Present Democratic Administration For Waterford Township Than Anytime In The Past Many Years!

VOTE STRAIGHT DEMOCRATIC NOV. 3rd

This ad sponsored by Waterford Township Democratic Committee

(Political Advertisement) (Political Advertisement)

100 Lawyers Recommend

for Appellate Court

FARRELL E. ROBERTS

TIM QUINN

LOUIS McGREGOR

for Circuit Court

ARTHUR E. MOORE

PHILIP PRATT

JAMES E. THORBURN

(Political Advertisement)

for State Senate

vote for a man of action !

LYNN D. ALLEN

SENATE 17th DISTRICT

Lynn Allen was named the "Outstanding Young Man of Pontiac" in 1959. His record in civic and community service continues to be marked as outstanding. He's an optometrist who is willing to sacrifice time away from his practice to provide outstanding leadership as your representative from the 17th Senatorial District!

KEEP MICHIGAN ON THE MOVE!!

VOTE REPUBLICAN NOV. 3

FOR PRIDE, PROGRESS, PROSPERITY

(Political Advertisement) (Political Advertisement) (Political Advertisement)

IF YOU BELIEVE . . .

that some problems should be handled by local governments — some by national government, and some where there should be cooperation between them . . .

that every effort should be made to make taxpayers out of tax consumers by reducing school dropouts, juvenile delinquency and crime, by improving employment and educational opportunities, by teaching trades, providing means and facilities for all, qualified students to go to community colleges and universities and re-educating the unemployables. (It costs 15 times as much to support these problems as to cure them.) . . .

that we need to identify, admit, treat and cure as many of the mentally ill as possible, so that they may be safely returned to productive life . . .

that business expansion should be encouraged by eliminating the business activities tax . . .

that local property taxes should be reduced, especially for senior citizens, and state aid for schools should be returned to its 1951 percentage . . .

that city income taxes on non-residents should be eliminated, and the sales tax should be reduced by substituting a state income tax . . .

that we should encourage research projects in our universities that will attract related industries . . .

that the urban-suburban transportation system needs to be improved and the highway slaughter rate needs to be reduced . . .

that we need to reverse the water and air pollution trend . . .

that your vote should count as much as any other . . .

IF YOU BELIEVE in all or most of the above ideas, and if you believe that I can work effectively to carry them out, and if you believe that your representative should have ideas of his own, yet still be ready to learn, and listen to all of the people, then I BELIEVE that you should choose me to be your representative in Lansing.

Robert J. Slingerland
Democratic Candidate
HOUSE OF REPRESENTATIVES
63rd District

The Gridiron Green

Pontiac Press Sports, Saturday, October 31, 1964

7th for Kettering; Waterford, Walled Lake Win; PNH Loses

Captains Win League Crown by Rallying

L'Anse Runs Kickoff for Fast Touchdown; 3 Scores for Nutter

By FLETCHER SPEARS

Even on the football field, it's wise not to put all your eggs in one basket.

L'Anse Creuse tried it yesterday, stacking its defense to stop Kettering's fleet halfback Jim-Haviland, and came out on the short end of a 27-14 score.

The visiting Lancers kept Haviland pretty well in check, limiting him to five yards rushing, but they forgot about another speedy halfback in the Kettering backfield — Pat Nutter.

Nutter moved about almost unnoticed in scoring three touchdowns before the Captains' Homecoming crowd.

The win was Kettering's seventh in a row and brought the team its first Tri-County League football championship. The Captains shared the title last year with Oxford.

The loss was the first for L'Anse (4-1-1), but the team did wind up in second place in the loop.

The game was the tightest the Captains have been in this season and the issue was in doubt until late in the final quarter.

TAKE LEAD

Kettering took a 13-7 lead in the opening quarter, traded touchdowns with the Lancers in the third for a 20-14 lead and added its final marker in the fourth stanza.

L'Anse shocked the Captains on the opening kickoff when quarterback Randy McConnell fielded the boot on his 11-yard line and raced 89 yards for the TD. Jeff Plonka's PAT run made it 7-0.

★ ★ ★

The Captains pulled within a point, 7-6, at 3:13 of the opening period on quarterback Mike Shipman's only pass completion of the afternoon.

On third down at the Lancer 35, Nutter slipped behind the secondary and hauled in a pitch from Shipman for the six-pointer.

Late in the quarter, defensive guard Ken McLean blocked a Lancer punt and fell on the ball at the L'Anse six-yard marker.

Haviland bucked over from the three two plays later and Ron Prince added his first of three PATs for a 13-7 lead.

A bobbled punt set up the Captains' third score in the third quarter.

★ ★ ★

Kettering covered the bobble on the Lancer 37 and on the first play, Nutter scooted around right end for the score.

McConnell took the Lancers in after a 71-yard march midway in the third. He ate up most of the yardage with tosses of 21 yards to Mike Davenport and 34 to Ron Arschene, the second giving the team a first down at Kettering's 14.

Halfback Dick Skelton ripped off five yards to the eight and went up the middle on the next play for the six points.

Nutter found himself alone again at 6:59 of the final period and turned right end for 45 yards and TD.

STATISTICS

	LC	K
First Downs Rushing	6	5
First Downs Passing	0	1
First Downs Penalties	0	0
Total First Downs	6	6
Yards Gained Rushing	131	138
Yards Gained Passing	0	35
Total Net Yards Gained	131	173
Passes Attempted	2	7
Passes Completed	0	1
Passes Intercepted by	1	0
Punts and Average Yards	2-43	5-35
Fumbles	1	0
Fumbles Lost	0	0
Penalties, Yds. Penalized	3-10	2-9

SCORING PLAYS

LC—McConnell, 89 kickoff return (Plonka run)
K—Nutter, 35 pass from Shipman (run failed)
K—Haviland 2 plunge (Prince kick)
K—Nutter, 37 run (Prince kick)
LC—Skelton, 8 run (kick(ck run)
K—Nutter, 45 run (Prince kick)

SCORE BY QUARTERS

L'Anse Creuse	7	0	7	0—14
Kettering	13	0	7	7—27

Skippers Sink Bathers, 14-12

★ ★ ★ ★ ★

A solid defensive effort combined with the passing of quarterback Rick Ziem assured Waterford of a winning season last night.

The Skippers slipped past Mt. Clemens, 14-12, as Dave Farris successfully booted two extra points. Mt. Clemens made the final score close with a touchdown in the last five seconds.

★ ★ ★

Farmington ripped Roseville, 32-19, yesterday afternoon to give the Inter-Lakes three wins in four games with Eastern Michigan League foes.

Walled Lake downed East Detroit, but Pontiac Northern was dumped by EML champion Port Huron.

Waterford now has a 5-1-1 overall record with two games remaining. Mt. Clemens is 2-4-1.

Tackle Tom Taffe, playing heads up football for the second straight week, pounced on a Mt. Clemens fumble at the Bathers 21 to set up Waterford's first touchdown in the second quarter.

TOUCHDOWN PASS

Ziem passed eight yards to Tom Hoke for the six-pointer.

Bob Harvey had given Mt. Clemens a 6-0 first period lead on a 31-yard dive play.

The Skippers marched 65 yards in the third quarter. Ziem, who hit all 12 of his competions in a row during one stretch of the game, scored from the one foot line on fourth down.

Quarterback Dave Lockwood hit tackle eligible Bob Decker on a long scoring pass just before the game ended.

It was the second straight week that Farris' kicking had produced the margin of victory for the Skippers. Last week he also kicked two placements as Waterford tripped Farmington, 14-13.

"We stopped them five times with fourth and one," said winning coach Stu Thorell. "This should indicate how well our defense played."

★ ★ ★

Farmington and Roseville each scored 19 points in a wild second quarter, but the Falcons continued the explosion in the next period to add 13 more and gain their fourth win against three losses. Roseville is 2-4-1.

Roy Leach scored twice for Farmington in the second quarter on four and one yard bursts and picked up two more TDs in the third period from the three and six.

The other Farmington touchdown in the second period came on a 46-yard pass from Mike Wilson to Dick Johnson.

Leach was the game's leading rusher with 142 yards in 23 carries. He had been handicapped since the third game with injuries.

★ ★ ★

Jim Greiner on a four-yard run, Dan Provost on a 46-yard pass from Terry Noble and Doug Firoaz on a 11-yard spring scored for Roseville.

Wayne Johnston kicked two conversions for the Falcons while Provost scored the extra point for the Wildcats.

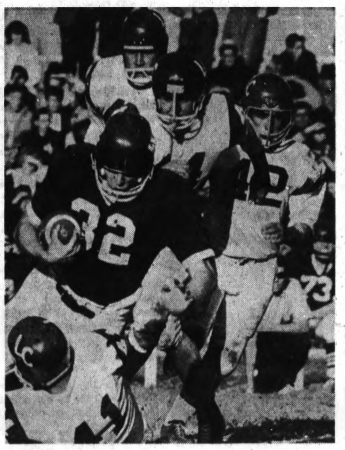

Pontiac Press Photo

CAPTAIN SLOWED — Kettering fullback Joe Duran is brought down after a short gain in Captains' win over L'Anse Creuse yesterday. Duran carried the ball 14 times and picked up 54 yards. Pulling him down is tackle Dick Olejar (41) Coming up to assist are tackle Walter Heatlie (44) and guard Paul Miller (42).

Vikings Record Sixth Straight

★ ★ ★ ★ ★

There was nothing unusual about the grinding and thumping coming from the Walled Lake High school football stadium last night.

The Vikings, as usual were grinding out points. The thumping noises were East Detroit backs futilly trying to move the ball against the strong Walled Lake defense.

The 27-0 victory was the the sixth straight for Inter-Lakes kingpin. One of the earlier victims was Berkley, co-champion of the Southeastern Michigan Association. The Vikings lost their opening game.

East Detroit, runnerup in the Eastern Michigan League, never penetrated the Walled Lake 40. The losers collected only three first downs, 44 yards rushing and 20 passing.

Walled Lake, mixing in passes with its strong running game, took a 14-0 first half lead and then wrapped up the verdict with two fourth quarter TDs.

STOP RUNNER

Greg Giglio gained 113 yards in 21 carries and scored one touchdown to spark the Vikings' attack.

Walled Lake wasted no time scoring enough points to win. The Vikings chalked up a touchdown the first time they had the ball.

After pinning the Shamrocks deep in their own territory, Walled Lake took possession on the East Detroit 35 after a punt.

Terry Lehman hit Pat Godfrey with a 34-yard pass to the visitors' one. On the next play, Ken Lewis powered over.

Walled Lake scored again just before the half. Russ Streeter picked off an East Detroit pass to trigger a 72-yard march that took 11 plays. Lehman passed six yards to Charles Williams for the touchdown.

★ ★ ★

Al Becker's interception set up the third touchdown in the fourth quarter. The Vikings took control on the EDHS 35 and Giglio ran 29 yards to the six. Moments later he bucked across from the one.

Steve Fogle climaxed a 77-yard march by plunging one yard with seven seconds left in the game. An 18-yard carry by Lehman was the big play in the drive.

East Detroit now has a 3-4 overall record.

STATISTICS

	WL	ED
First Downs Rushing	9	2
First Downs Passing	3	1
First Downs Penalties	1	0
Total First Downs	13	3
Yards Gained Rushing	214	44
Yards Gained Passing	79	20
Total Net Yards Gained	293	64
Passes Attempted	12	13
Passes Completed	7	3
Passes Intercepted By	2	0
Punts & Average Yards	4-30	7-31
Fumbles	0	1
Fumbles Lost	0	1
Penalties & Yards Penalized	3-15	3-26

SCORING PLAYS

WL—Lewis 1 plunge (Godfrey run)
WL—Williams 6 pass from Lechman (Becker run)
WL—Giglio 1 plunge (Lewis run)
WL—Fogle 1 run (run failed)

SCORE BY QUARTERS

Walled Lake	7	7	0	13—27
East Detroit	0	0	0	0— 0

Huskies Growl But Suffer 6th Defeat 27-14

Port Huron Pulls Away in Second Half; Long Run by Samuilow

Special to The Pontiac Press

PORT HURON — The football season grew a little longer for Pontiac Northern last night, but the Huskies managed a few strong growls before bowing, 27-14, to Port Huron.

The setback was the sixth straight for the Huskies after an opening game win. For the first time this season, however, they managed to puncture an opponents' goal more than once.

★ ★ ★

PNH battled the Big Reds even until midway in the third quarter.

Port Huron took charge at that point by breaking a 14-14 tie and later added an insurance TD.

Port Huron, champion of the Eastern Michigan League, evened its record at 3-3-1.

Triggered by a 50-yard kickoff return by Denny Herrick to the PNH 18, the Big Reds scored on the game's first series. Bod Wedge ran over from the three.

Northern tied the game 7-all early in the second quarter on a 54-yard march.

KEY PLAY

The big play was a 26-yard pass from quarterback Bill Curtis to halfback Mike Samuilow on a third and 13 situation. Mike Woodruff pounded over from the one to cap the march.

Tim Jones intercepted a Northern pass on the Huskies' 48 and Port Huron scored in two plays. Quarterback Jack Morris passed 17 yards to end Dick Johnson and then hit Herrick with a 31-yard scoring aerial to earn Port Huron a 14-7 halftime lead.

Port Huron partially blocked a PNH punt early in the third period, but the play backfired on the Big Reds. Jim McMillan of the host school came up with the loose ball. He in turn fumbled and PNH recovered.

Samuilow promptly swept around left end and ran 40 yards for the touchdown.

On the first play after the kickoff, Wedge galloped 47 yards to the PNH 13. Six plays later he powered across from the one. The final PHHS tally was recorded in the fourth period on a 72-yard march with Morris carrying the final 13 yards.

STATISTICS

	PNH	PHHS
Total First Downs	9	12
Yards Gained Rushing	118	163
Yards Gained Passing	33	97
Total Net Yards Gained	151	260
Passes Attempted	5	10
Passes Completed	2	7
Passes Intercepted By	0	1
Punts and Average Yards	4-29.3	3-19.3
Fumbles	3	1
Fumbles Lost	0	1
Penalties & Yards Penalized	3-21	6-58

SCORING PLAYS

PHHS—Wedge 3 run (Racely kick)
PN—Woodruff 1 plunge (LaVerdure kick)
PHHS—Herrick 31 pass from Morris (Racely kick)
PN—M. Samuilow 40 run (LaVerdure kick)
PHHS—Wedge 1 plunge (kick failed)
PHHS—Morris 13 run (Racely kick)

SCORE BY QUARTERS

Port Huron	7	7	7	7—27
Northern	0	7	7	0—14

Seaholm Spoils Kimball's Hopes

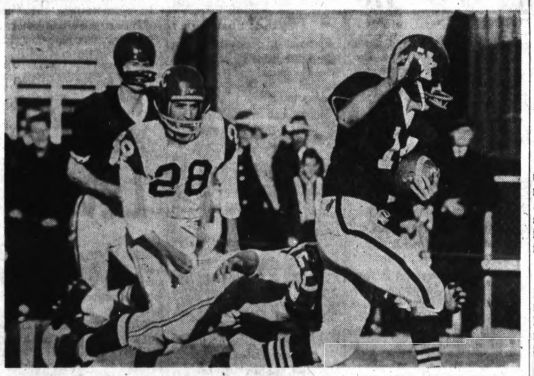

Pontiac Press Photo

SAILS FOR CAPTAINS—Kettering's Pat Nutter heads for pay dirt on a 37-yard scamper in the third quarter yesterday in the Captains' 27-14 victory over L'Anse Creuse. Nutter scored three touchdowns. Trying to bring him down are Henry Ross (28) and Randy McConnell (20).

Bears, Eagles Share Throne

Royal Oak Stumbles in Tie With Maples

Berkley and Ferndale rolled up impressive victories but Birmingham Seaholm knocked Royal Oak Kimball out of a title share as the Southeastern Michigan Association closed its first football race Friday.

★ ★ ★

Ferndale romped over Hazel Park, 34-6, and Berkley trimmed Southfield, 41-6, to deadlock for the crown with 4-1 marks. Kimball rallied to tie Seaholm, 13-13, and finish 3-1-1.

Seaholm led 13-6 after Howard Dubin went over from the one-yard-line, culminating 60-yard march with 67 seconds left in the game.

But a pass interference penalty at the Maples' six-yard-line gave Kimball a final chance and John Beumann powered over with 17 seconds to go. Ron Hare's kick tied the score.

Birmingham now is 3-3-1 but only 1-3-1 in the SEMA.

TWIN SCORERS

Bruce Pettigrew and Terry Myers scored twice each for Ferndale as the Eagles pushed their mark to 5-1-1 over-all.

The winners led 13-0 at halftime and wrapped up the verdict with three fourth-period tallies. Myers went 21 and 26 for his scores while Pettigrew scored on short plunges.

★ ★ ★

Rick Krumm threw four scoring passes for Berkley. The Bears are 5-2 on the season. They led Southfield, 27-0, at intermission.

Jim Prince caught one pass for a 34-yard score, ran for another touchdown and kicked a PAT. Ken VanLoon also caught a pass and kicked four conversions. Jerry Boreland and Bill Spurgeon also caught scoring aerials.

STATISTICS

	BS	ROK
Total First Downs	19	13
Yards Gained Rushing	192	147
Yards Gained Passing	34	89
Total Net Yards Gained	192	236
Passes Attempted	5	12
Passes Completed	0	6
Passes Intercepted by	0	0
Punts and Average Yards	4-35	4-40
Fumbles	0	2
Fumbles Lost	0	0

SCORING PLAYS

K—Gabler, 2 run, kick failed)
S—Downey, 22 run (Lawrie kick)
S—Dubin, 1 plunge (kick blocked)
K—Baumann, 6 run (Hery kick)

SCORE BY QUARTERS

Birmingham Seaholm	0	7	0	6—13
Royal Oak Kimball	0	0	0	7—13

Flint's Indians Ambush Wolves for SVC Lead

Flint Central was just too quick for Bay City Central Friday night as three big plays carried the Indians to a 21-6 Saginaw Valley Conference showdown victory.

The win put Flint alone atop the standings and handed the Wolves their first setback. A rugged Flint defensive wall held Bay City to four yards on the ground.

The two teams battled 0-0 for most of the first half; but Lewis Patton got loose for a 60-yard touchdown run on a Statue of Liberty play with 2:44 remaining.

Then three seconds before intermission, SVC scoring leader George Hoey broke off tackle for a 53-yard paydirt jaunt.

Just after the second half kickoff, Patton matched Hoey's run and Tom Peek's third PAT kick ended the Flint scoring. Bay City tallied in the closing minutes of the tilt.

LATE TALLY

Flint Northern won at Bay City Handy, 12-6, on a 98-yard run by Dave Mitchell with 58 seconds left in the game. The Vikings had just recovered a fumble at their own two. Mitchell also scored earlier.

Idle Pontiac Central's next opponent, Flint Southwestern, yielded touchdowns to Saginaw the first three times the Trojans had the ball, suffering a 20-6 loss. Bob Markey tallied two of the six-pointers.

Tie Not Enough for Deckerville

North Branch Champ; Millington, Imlay Win

The South Central League showdown last night saw Deckerville tie North Branch, 7-7, but it wasn't enough to give the Eagles a share of the crown.

North Branch took the league laurels with a 3-0-1 log compared to Deckerville's 2-1-1. Both teams tallied in the second quarter.

The champion threatened several times in the final period and the tilt ended with it on Deckerville's three-yard-line.

Millington clinched a piece of third place by walloping Harbor Beach, 47-7. Imlay City — which still could tie the Cardinals — won a non-leaguer, 29-12, at Flint School for the Deaf.

Imlay counted three touchdowns in the second quarter. Dale Goodrich ran for one score and passed to Rick Bogart for two others.

A 72-yard scoring pass from Wayne Schmit to Randy Turnbull was Deckerville's only offensive threat against Harbor Beach.

Groves Closes League Season With 4th Loss

Defending Northwest Suburban League football champion Birmingham Groves closed its loop season without a win yesterday afternoon as it lost to Oak Park, 27-7.

★ ★ ★

Only a two-yard scoring plunge late in the game by Mike Rafferty prevented the Falcons from being blanked by all four league foes this year.

The touchdown was Rafferty's first of the season. The loss consigned the Falcons to a losing season after last year's fine 5-1-1 mark. They are now 2-5 with two games left.

Oak Park regained its scoring touch following a two-game slump. The Redskins had started the year with four straight shutouts but then stumbled in league play.

Al Ravitz passed for one score to Jim Finn and ran 17 yards for another. Finn tallied twice on passes, going 67 with Ravitz's toss and 35 with one from Jack Speelman. Bob Singer also ran 58 yards to score.

The triumph clinched third third place for Oak Park.

Pontiac Press Photo

RUNNING ROOM—Ken Holder (29) sets off on one of his frequent wide end sweeps for Troy in last night's 33-7 conquest of Rochester. Jeff Quandt (14) leads the way while Tony Szafranic (64) pursues the fleet Colt halfback. Troy clinched at least a share of the Oakland-A title with the victory. Included in one of Holder's jaunts was a 65-yarder for the Colts final touchdown. He also kicked three extra points. Avondale and Lake Orion were defeated and Cousino upset Fitzgerald in other league action. (Story on Page B-8).

Smaller Ortonville Overpowered, 44-0

Ortonville gave way height, weight and touchdowns to Lake Fenton in taking a 44-0 lacing last night.

The Black Hawks played a fine defensive first half, allowing 12 points in the second period, but the bigger Fenton team was overpowering in the final stanzas.

Dennis Lutz scored on runs of six and seven yards, Dave Lemere scored twice on a 65-yard run and a recovered fumble in the end zone.

Ortonville could not get past mid-field in the second half.

Clarkston, Lakers Rally Victims

Milford, Holly Win in Big Way

By JERE CRAIG

The point totals for Milford and Holly continued to grown handsomely Friday night in the Wayne-Oakland League race and time is now all in the former's favor.

Milford clinched a share of the W-O crown with a 42-0 sprint past Bloomfield Hills; Holly stayed alive by drubbing Clarenceville, 54-13.

Clarkston and West Bloomfield both suffered discouraging 20-14 losses in the closing minutes at Brighton and Northville, respectively.

Aerial rockets went off before the game; but Milford's explosive ground attack proved the undoing of Bloomfield Hills.

After being stalled on its two first drives, the speedy Redskins struck suddenly. All-County halfback candidate Jim Ward broke off left tackle for 54 yards and a score.

Ward's nine-yard end sweep in the second quarter led to a 14-0 halftime margin. This total was matched in each of the last two quarters as Milford runners continually sped away from Baron tacklers.

John Kasper and Mike Yeager went over on 16 and 34-yard dashes, respectively, in the third period; and Kasper (10-yard sweep) scored again in the fourth.

Ward's third touchdown came on an excellently executed screen pass play that covered 37 yards behind splendid blocking.

The blocking of Kurt Achenbach and Jack Ward was very efficient all night. The latter also booted six extra points in six attempts.

The winners' defensive line, led by linebacker Jim McFarland, made the Hills' running game very ineffective. The Barons kept the ball for more than four scrimmage plays only twice.

MATCHING

At Holly, Perry Leib matched Jack Wards' six conversions, Mark Phalen and Jim Starr each duplicated Jim Ward's three touchdown running, and the defensive line was even more impressive.

* * *

Holly scored three touchdowns in each of the first two quarters and added two more in the third. However, Clarenceville's Jim Bedson made the night's most exciting touchdown—an 85-yard kickoff return following the first Holly score.

But running plays netted the losers' only 10 yards as linemen Chuck Rossel, Bill Elliot and Starr spent much time in the Trojans' backfield.

West Bloomfield fell behind late in the first quarter at Northville, but quickly went ahead with an 83-yard drive culminated by Greg Hepinstall's two-lard sweep.

Following the second half kickoff, fullback Jay Williams raced 52 yards to the Mustangs' eight, and West Bloomfield's Bruce Ferguson went over on the next play.

Later in the third quarter the Lakers gambled and lost on fourth down at their own 36. Northville went in to paydirt with Quarterback Tom Baughman sneaking the last two yards.

* * *

Late in the fourth period, Northville drove to the Lakers' 10, lost the ball on a fumble, then recovered a West Bloomfield fumble at the 26.

Doug Swiss scored on the first play to grab the decision for the Mustangs and put them alone in third place with 4-2.

The story was much the same at Brighton. Visiting Clarkston moved the ball at will except when near the goalline.

Two short touchdown plunges by Randy Armstrong had the Wolves up, 14-6, entering the last session. But Mike Fournier scored his second five-yard six-pointer for Brighton to cut the gap.

Then with time running out, Doug Zimmerman shook loose on a 65-yard scoring jaunt that changed the verdict.

* * *

The victory pushed Brighton into a fifth place tie at 2-4 with West Bloomfield and left Clarkston and C'ville deadlocked for seventh at 1-5.

Milford can win the title at the latter's field next week.

STATISTICS

	BH	M
First Downs Rushing	5	9
First Downs Passing	0	3
First Downs Penalties	1	0
Total First Downs	6	20
Yards Gained Rushing	116	327
Yards Gained Passing	12	73
Total Net Yards Gained	118	400
Passes Attempted	3	6
Passes Completed	1	3
Passes Intercepted by	0	0
Punts and Average Yards	5-35	1-30
Fumbles	3	0
Fumbles Lost	1	0
Penalties, Yds. Penalized	2-6	2-20

SCORING PLAYS

M—Jim Ward, 54 run (Jack Ward kick)
M—Jim Ward, 9 sweep (Jack Ward kick)
M—Kasper, 16 sweep (Jack Ward kick)
M—Yeager, 34 run (Jack Ward kick)
M—Kasper, 10 run (Jack Ward kick)
M—Jim Ward, 37 screen pass from Newcomb (Jack Ward kick)

SCORE BY QUARTERS

Bloomfield Hills	0	0	0	0—0
Milford	7	7	14	14—42

STATISTICS

	C	H
First Downs Rushing	7	14
First Downs Passing	1	1
First Downs Penalties	0	1
Total First Downs	8	16
Yards Gained Rushing	10	293
Yards Gained Passing	27	57
Total Net Yards Gained	37	350
Passes Attempted	7	3
Passes Completed	2	1
Passes Intercepted by	0	0
Punts and Average Yards	4-35	0-0
Fumbles	2	2
Fumbles Lost	2	1
Penalties, Yds. Penalized	1-15	5-65

SCORING PLAYS

H—Starr, 9 run (Lieb kick)
C—Bedson, 85 kickoff return (Bedson kick)
H—Starr, 4 run (Leib kick)
H—Phalen, 4 run (Leib kick)
H—Phalen, 17 pass from Fagan (kick failed)
H—Fagan, 3 sneak (kick failed)
H—Starr, 8 run (Leib kick)
H—White, 1 plunge (Leib kick)
H—Phalen, 10 run (Leib kick)
H—Bedson, 5 run (Leib kick)

SCORE BY QUARTERS

Clarenceville	0	6	0	7—13
Holly	21	19	14	0—54

STATISTICS

	WB	N
First Downs Rushing	7	3
First Downs Passing	1	1
First Downs Penalties	0	0
Total First Downs	10	10
Yards Gained Rushing	204	22
Yards Gained Passing	19	40
Total Net Yards Gained	223	262
Passes Attempted	3	8
Passes Completed	2	3
Passes Intercepted by	0	0
Punts	3	3
Fumbles Lost	2	0
Penalties, Yds. Penalized	6-40	5-65

SCORING PLAYS

N—Swiss, 5 run (Kick missed)
WB—Hepinstall, 2 rollout (Winny pass)
WB—Ferguson, 2 run (Ferguson run)
N—Baughman, 1 plunge (Burchett kick)
N—Swiss, 1 run (Burchett kick)

SCORE BY QUARTERS

West Bloomfield	0	7	7	0—14
Northville	0	6	0	7—20

Pontiac Press Photo

BOO! I'LL GET YOU — Defensive back John Allen of Emmanuel Christian wasn't trying to scare Immaculate Conception quarterback Steve Stasyk (15) with his Halloween-like appearance but he did move in for the tackle. Coming around to lend Stasyk a hand is Basil Sopczuk (64). The squads battled to a 6-6 deadlock.

Troy Whips Falcons in O-A

Clinches Share of Circuit Title

Fitzgerald Dropped; Avondale, Orion Fall

By HERB PETERS

Troy clinched at least a share of the Oakland-A Conference championship last night by walloping Rochester, 33-7, as both the Falcons and Warren Fitzgerald fell from contention.

Warren Cousino sidetracked the defending champion Spartans with a 19-12 upset in their cross-town rivalry.

Clawson whitewashed Avondale, 32-0, and Madison blanked Lake Orion, 25-0, to keep their slim hopes for a title-tie alive with 4-2 records.

Only an unexpected collapse at Lake Orion next Friday can prevent the once-beaten Colts from claiming the title outright, and the awesome power displayed in their Homecoming fray makes that unlikely.

They rushed for 357 yards, mainly on the running of Jeff Quandt (152) and Ken Holder (128), while wrapping up their fifth win with a 20-point second period blitz.

Quandt, a shifty little fullback, scampered to the first two touchdowns on runs of 26 and four yards. Then quarterback Phil Ciesliga surprised the Falcons with a 16-yare bolt up the middle.

After George Lenivov went four yards for a third quarter TD, Rochester scored on a nine-yard burst by Al Boughner. Ken Holder wound up matters with a 60-yard run from a fake punt formation in the final 45 seconds.

COMES BACK

Ken. Mooney gave Fitzgerald a first period TD with a 52-yard gallop, but Cousino came back in the second for a 13-6 halftime lead.

Nick Guitar passed 24 yards to Len Norkiewicz for one touchdown, and Jess Moore plunged three yards to put Cousino ahead to stay.

Jim Knack's one-yard sneak in the third cut the deficit to one point, but Moore crashed over from the one in the fourth to make things secure for the Patriots, who evened their record at 3-3. The loss dropped Fitzgerald down with Rochester at 3-2-1.

Clawson scored in every period as Avondale dipped to 1-5. Jerry Ganey went over twice on five-yard runs and Terry Maznio on a 10-yarder in the first three stanzas.

Pass interception runbacks of 80 yards by Mark Babich and 20 by Larry Cornell accounted for the Trojans' fourth period tallies.

Lloyd Hood's four-touchdown spree sparked Madison's rout of winless Lake Orion. The Eagles fullback completed three drives with short plunges following a scoreless first period and then raced 22 yards for his fourth TD in the final period. Hood set the pace after a 6-0 first half.

STATISTICS

	R	T
First Downs Rushing	6	12
First Downs Passing	0	1
First Downs Penalties	1	0
Total First Downs	7	13
Yards Gained Rushing	75	357
Yards Gained Passing	30	72
Total Net Yards Gained	105	429
Passes Attempted	20	6
Passes Completed	4	1
Passes Intercepted by	1	2
Punts and Average Yards	5-29	2-30
Fumbles	1	2
Fumbles Lost	1	1
Penalties, Yds. Penalized	6-75	10-133

SCORING PLAYS

T—Quandt, 26 run (kick failed)
T—Quandt, 4 run (Holder kick)
T—Ciesliga, 16 run (Holder kick)
R—Knack, 1 run (kick failed)
R—Boughner, 3 run (Martin run)
T—Holder, 60 run (Holder kick)

SCORE BY QUARTERS

Troy	7	20	6	7—33
Rochester	0	6	7	0—7

Dryden, Anchor Bay Knotted in Thumb

Dryden experienced Friday the first phase of the near-miracle needed to give it the Southern Thumb Football League title.

Entering the final two league games of the season in a four-way tie, the Cardinals drubbed Armada as Tom Sterner went over four times, 27-7, and today find the tie cut in half.

* * *

Only Anchor Bay remains deadlocked with them at 5-1. The New Baltimore team ripped winless Capac, 43-7. Almont and New Haven practically eliminated themselves by tying, 20-20.

The fourth loop contest saw Brown City rip Memphis, 42-12.

Dryden now has only once-victorious Memphis between it and at least part of the championship. The Cardinals could take it all should New Haven dump Anchor Bay next Friday.

Sterner gained 165 yards rushing against Armada. The tricky senior quarterback scored on runs of 6, 15, 70 and 20. End Dennis Hilliker kicked three PATs.

* * *

The winners led, 20-6, at halftime.

BIG PERIODS

At New Haven, the host Rockets punched across three six-pointers plus two conversions in the second period for a 20-0 halftime margin.

Cliff Duncan ran for 14 of the markers, and Rich Chennault connected with Gordon Iee for the other six.

Almont, however, roared back the first three times it had the ball in the final half. Ken Schulte ran 48, Harry Hoffner went 26 and added two PATs, and Larry Milliken closed the scoring on a 10-yard burst.

Tom Stanek was the big gun in Anchor Bay's lopsided victory. The Tars' flashy back gained 164 yards in 17 tries, scoring three six-pointers. He ran 4, 11 and 61 to score.

* * *

Larry Kandler also went over twice (8 and 4); and Joe Roland (3) and Buster Lentine (2) tallied on two other runs.

Capac's only touchdown came on a short run by Jerry Bullock. Al Kobayashi kicked the point.

OOPS GOES A TD — Rochester's Al Boughner failed to hang onto this pass from Sandy Sutton in open field and muffed an excellent chance for a touchdown. Such scoring opportunities were limited in the Falcons' loss to Troy last night.

Emmanuel Christian Rallies for 6-6 Tie

By FLETCHER SPEARS

Emmanuel Christian turned a fake punt into a touchdown last night with 1:25 remaining in the game to earn a 6-6 deadlock with Hamtramck Immaculate Conception.

Part of the Emmanuel Homecoming crowd had started filing toward the exits when the Lancers found themselves in a fourth-and-15 yards to go situation on their own 35-yard line.

The clock was approaching the 1:40 mark when quarterback Tim Mayer stepped back into punt formation.

Mayer grabbed the snap and lofted the ball to halfback Paul Lenker in the left flat.

The speedy Lenker hauled in the toss and danced down the sideline for the score. The visiting Bengals stopped the PAT attempt at the one-yard line.

Emmanuel had a chance to win the tilt with 54 seconds remaining.

The Lancers stopped the Bengals at their own 24-yard line and took over at the visitors' 37 after a 13-yard punt.

But a run resulted in a five-yard loss and three passes fell incomplete.

TAKE LEAD

The visitors went out in front in the second quarter on a one-yard plunge by Peter Bilyk that climaxed a 37-yard drive. The Bengals had taken over at the 37 after recovering a Lancer fumble.

Emmanuel had three scoring opportunities in the opening half.

The team moved to the Bengals' 10 in the first quarter before losing the ball on downs, and lost the ball again on downs at the 27, midway in the second quarter.

With time running out in the half, Mayer moved the Lancers from their own 37 to the Bengals' two-yard stripe, but the drive died when junior fullback Ken Morgan was dropped short of the goal as time ran out.

Mayer kept the team moving well on the ground and in the air.

He connected on eight of 17 passes for 142 yards and the ground attack netted 116 more.

STATISTICS

	IC	EC
First Downs Rushing	9	6
First Downs Passing	0	4
First Downs Penalties	0	0
Total First Downs	9	10
Yards Gained Rushing	116	151
Yards Gained Passing	142	0
Total Net Yards Gained	258	151
Passes Attempted	17	3
Passes Completed	8	0
Passes Intercepted by	0	1
Punts and Average Yards	3-15	3-18
Fumbles	2	0
Fumbles Lost	1	0
Penalties, Yds. Penalized	3-25	6-40

SCORING PLAYS

EC—Bilyk, 1 plunge (run failed)
EC—Lenker, 68 pass from Tim Mayer (pass failed)

SCORE BY QUARTERS

Immaculate Conception	0	0	0	0—0
Emmanuel Christian	0	6	0	0—6

Champion Decorated

ADDIS ABABA, Ethiopia (AP) — Olympic marathon champion Abebe Bikila, who returned from Tokyo to a triumphant welcome by thousands, has been received by Emperor Haile Selassie who promoted him from sergeant to full lieutenant in Ethiopia's armed forces and decorated him with the Cross of the Menelik Order.

FOOTBALL SCORES

HIGH SCHOOL

Adrian Catholic Central 33, Sand Creek 7
Ann Arbor 27, Battle Creek Central 7
Almont 20, New Haven 20 (tie)
Archbishop Carney 7, Cadillac 0
Algonac 25, Richmond 0
Belleville 26, Plymouth 18
Berkley 41, Southfield 6
Birmingham Seaholm 13, Royal Oak Kimball 13 (tie)
Bloomfield Hills 15, Muskegon Heights 12
Buchanan 59, Niles Brandywine 0
Byron 38, Linden 7
Battle Creek Lakeview 0, Marshall 0 (tie)
Bad Axe 47, Elkton-Pigeon-Bayport 6
Bridgeport 14, Saginaw Douglas MacArthur 0
Brighton 20, Clarkston 14
Brown City 42, Memphis 13
Carleton-Airport 7, Flat Rock 6
Comstock 25, Delton 19
Central Montcalm 38, Carson City 13
Center Line 6, Sandusky 0
Corunna 26, Sanford Meridan 7
Centerville 14, North Branch 7 (tie)
Dryden 27, Armada 13
Dexter 12, Pasiiant Lincoln 6
Davison 19, Lapeer 0
Dundee 50, South Lyon 0
Detroit Cooley 18, Detroit Northwestern 13
Detroit Bedford 32, Detroit Henry Ford 0
Detroit Western 20, Detroit Wilbur Wright 0
Detroit Southwestern 21, Detroit Cody 14
Detroit MacKenzie 6, Detroit Chadsey 6
Detroit Mumford 9, Detroit Cass Tech 6
Detroit Osborn 14, Detroit Denby 12
Detroit Pinner 21, Detroit Northeastern 0
Detroit Eastern 25, Detroit Northern 14
Detroit Central 20, Detroit Pershing 7
East Lansing 14, Lansing Everett 13
Elsie 45, Perry 6
Farmington 22, Roseville 19
Frankenmuth 36, Clare 6
Ferndale 34, Hazel Park 6
Flint Central 21, Bay City Central 6
Fowlerville 35, Pinckney 0
Flint Ainsworth 26, Grand Blanc 12
Flushing 27, Flint Kearsley 7
Flint Beecher 27, Clio 6
Flint Bentley 25, Flint Atherton 0
Flint Central 34, Flint Needle 13
Flint Hamady 34, Genesee 0
Flint Northern 13, Bay City Handy 6
Grand Haven 13, Traverse City 12
Goodrich 20, Hartland 6
Hillsdale 28, Sturgis 12
Holly 43, Clarenceville 13
Haslett 25, Mason 19
Hamtramck Immaculate Conception 6, Pontiac Emmanuel Christian 6 (tie)
Imlay City 26, Alchigan School for the Deaf 12
Ionia 41, Alma 27
Iron Mountain 34, Kingsford 0
Jackson Parkside 27, Adrian 7
Kalamazoo Central 19, Lansing Eastern 12
Lansing Sexton 26, Jackson 0
Lake Fenton 35, Ortonville 0
Lndington 35, Cadillac 28
Mount Pleasant 46, Manistee 21
Marysville 42, Yale 6
Marine City 26, St. Clair 20
Mount Morris 20, Owosso 6
Montrose 25, Lakeville 13
Middleville 51, Hopkins 13
Muskegon 28, Holland 13
Monroe 25, Dearborn Fordson 21
Milford 42, Bloomfield Hills 0
Madison 25, Lake Orion 0
Millington 47, Harbor Beach 7
Northville 20, West Bloomfield 14
Owendale-Gagetown 7, Mayville 7 (tie)
Oscoda 27, Alpena 7
Oak Park 27, Birmingham Grove 7
Port Austin 19, Carsonville 0
Port Huron 27, Pontiac Northern 14
Reese 19, Sebewaing 13
Saginaw Arthur Hill 20, Midland 7
Saginaw 26, Flint Southwestern 7
Troy 33, Rochester 7
Utby 14, Kingston 13
Unionville 8, Akron Fairgrove 7
Vassar 33, Marlett 12
Wayne Memorial 24, Ypsilanti 7
Willow Run 36, Romulus 14
Wayne John Glenn 13, Taylor Kennedy 0
Walled Lake 27, Eloc Detroit 0
Waterford 14, Mount Clemens 12
Waterford Kettering 27, Mount Clemens L'Anse Creuse 14
Warren Cousino 19, Warren Fitzgerald 13
Warren 21, Martin 7

Friday's College Football Results

Miami, Fla. 10, Detroit 7
William Jewell 21, Neb. Wesleyan 13
Baker 27, Bethany, Kan. 14
Dickinson, N.D. 19, Wahpeton 14
Bethel, Minn. 34, Jamestown 7
Southwestern La. 26, Lenoir Rhyne 6
Bemidji 21, Lacrosse 7
Cal Lutheran 33, Cal Tech 9
Cal Aggies 29, California, Riverside 0

NBA Standings

EASTERN DIVISION

	Won	Lost	Pct.	Behind
Boston	7	0	1.000	—
Cincinnati	3	1	.600	3
New York	2	3	.400	4
Philadelphia	1	4	.333	4½

WESTERN DIVISION

Los Angeles	4	2	.667	—
St. Louis	2	3	.400	1½
Baltimore	2	3	.375	2
Detroit	2	5	.286	2½
San Francisco	2	4	.300	2½

Friday's Results

Cincinnati 119, St. Louis 118
Boston 106, Detroit 90
New York 94, Philadelphia 90

Today's Games

Cincinnati at Boston
Detroit at St. Louis
Baltimore at San Francisco
New York at Philadelphia

Sunday's Games

Detroit at Cincinnati
St. Louis at Los Angeles

Monday's Games

No games scheduled

St. Mike Can Help Eaglets

Pontiac Press Photo

DIVING GRIDDER—Emmanuel Christian's junior fullback Ron Morgan picked up extra yardage with this diving efforts after he was knocked off balance in game with Hamtramck Immaculate Conception last night at Wisner Stadium. The tilt ended in a 6-6 tie.

St. Fred Plays WOLL Tonight on Wisner Turf

While Orchard Lake St. Mary's football team journeys to Ecorse for a non-league game with St. Francis Xavier Sunday, its spirited cheering section may do their yelling for St. Michael.

* * *

The Shamrocks will visit the Lola Valley Junior High School in Detroit for a 2:30 p.m. encounter with rugged St. Agatha. The two will close their Northwest Catholic League play.

St. Agatha must win to tie OLSM for first place while St. Mike needs a win to stay in contention for part of the third spot.

The Mikemen will need help, too, from Royal Oak St. Mary which visits defending champion Farmington Our Lady of Sorrows. The Irish must tie or win over FOLS to prevent the Lancers from clinching third place outright.

* * *

Two interesting parochial games are on tonight's card. St. Frederick will entertain Waterford Our Lady of Lakes at 8 p.m. under the lights of Wisner Stadium in a traditional tilt.

SHRINE PLAYS

At Royal Oak Kimball High School field, Shrine will attempt to halt powerful Detroit St. Ambrose which will play in the annual Soup Bowl game next week.

The WOLL-St. Fred game is a battle to avoid the celler of the Northwest Catholic League. Both are seeking league win No. 1 in the contest. Each squad is 1-5 over-all.

* * *

The two elevens have shown punchless attacks, but St. Fred has produced some impressive defensive play at times.

Ferndale St. James Sunday will continue its bid for an unbeate season and a high state Class C ranking. The Dales will visit Redford's St. Francis DeSales. They are 6-0 to date.

At the other extreme, Birmingham Brother Rice will continue its search for victory No. 1 in two years by traveling to DeLaSalle.

* * *

Coach Joe Pascuzzi's hopes may be raised by the improving scoring efforts of the Warriors in recent games.

AFL's Leader Levies Fines

NEW YORK (AP) — Ernie Ladd, San Diego's huge defensive tackle, and veteran Houston quarterback George Blanda have been slapped with the heaviest fines levied against players in the five-year history of the American Football League.

* * *

Commissioner Joe Foss handed down the fines Friday for actions detrimental to the best interests of the American Football League" in last Sunday's Houston-San Diego game. Foss also warned that further infractions would draw stiffer penalties.

Foss, who said the fines were the largest against players in the league's history, declined to announce the amount.

The New York Daily News, however, said it had learned that Ladd's fine was $500 and Blanda's $250.

OFFICIAL CALL

The commissioner said Ladd was fined for striking Houston's defensive tackle, Ed Hausmann, with a helmet during Sunday's heated game at Houston in which the Chargers held on for a 20-17 victory.

Blanda was fined for some outspoken comments about the official call on his field goal attempt in the closing seconds of the game. Officials ruled that Blanda's kick went wide.

"If a player, coach or club official has a legitimate complaint about game officiating, the place for him to file it is with the commissioner's office," said Foss.

* * *

Blanda said after the game that the officials who were in charge were "the worst in the league."

"I'll guarantee you the ball went through," he went on. "Sure, it drifted off to the right after it crossed, but that's not what counts. It was good when it went over. I'm no cry baby, but we got this one stolen from us."

Ladd was banished just before halftime in the game when a fight broke out and brought a half dozen players from each side into the fracas.

* * *

A San Diego spokesman quoted the 6-foot-9, 320-pound Ladd as saying it all started when John Wittenborn of the Oilers hit Ladd when he was down.

Whittenborn denied it and gave this account of what occured:

"Husmann lost his helmet and Ladd grabbed it and jumped on Ed and started beating him over the head with it."

* * *

Wittenborn then said that Houston tackle Bud McFaddin tried to cover Husmann's head with his bare hands "to keep Ladd from caving it in."

British Wary About Taking 'Free' Manor

LONDON (AP) — Britain's hard-up track and field officials hesitated Friday over accepting the gift of a $18,000 country house and estate as an Olympic training center.

The house is Timbury Manor in Hampshire. The British Olympic team trained there for 10 days before going to Tokyo last month.

* * *

Oliver Cutts, 44-year-old gasoline magnate, offered Timbury Major as a gift to British athletics. He said he would give it either to the official British Amateur Athletic Association or to the International Athletes' Club, which is run by British track and field stars.

But the estate costs $14,000 a year to maintain. Neither body has much money.

Royals Sign No. 1

CINCINNATI (AP) —George Wilson, No. 1 draft choice of the Cincinnati Royals, signed a contract Friday night with the National Basketball Association team.

* * *

Terms were not announced.

The former University of Cincinnati player helped lead the United States basketball team to victory in the Olympics.

Wilson, 22 is 6-foot-4 and weighs 215 pounds. He is from Chicago. He ranks seventh in the all-time high scorers at the University of Cincinnati.

Sharp Final Round Earns Nicklaus Tie

SYDNEY (AP) — Jack Nicklaus of Columbus, Ohio, was three strokes behind the leader with eight Australians in front of him at the halfway mark Friday of the 72 hole Australian Open Gold Championship.

* * *

Nicklaus was plagued with putting trouble on wet greens. He had a one-under-par 71 for a two round total of 146.

John Sullivan of Adelaide held the lead with a second round 73 and a total of 143.

South African Cobie Legrange, who won the big tournament in Melbourne last week failed to qualify among the top 50 to play the final two rounds Saturday. He missed the cut-off mark of 153 by one stroke.

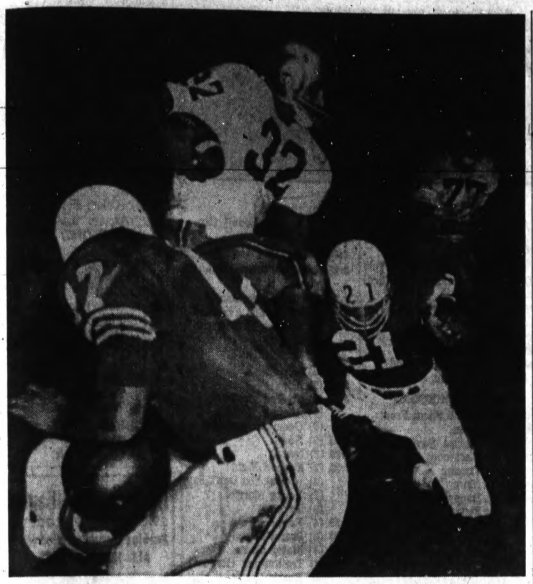

HIGH-STEPPING — Russell Smith (32) darts between two University of Detroit players for Miami last night at Titan Stadium. First quarter run was good for first down. Titans' Chuck Kuess (17) and Jim Chorba (21) pursue the runner while Miami's Jim Stephans (77) watches. AP Photofax

Miami Nips Titans, 10-7

DETROIT — A stern defense by the University of Detroit could not overcome the anemic offense the Titans had in trying to gain a win over the University of Miami.

The Hurricanes from Florida were rebuffed six times inside Detroit's 20 yard line and finally in the third period a pass from Bob Bilentnioff to Fred Brown gave Miami a 10-7 victory.

U. of D. scored first on a 65 yard drive in the first quarter with fullback Danny Hacket going over from the three and Tony Richardson adding the point.

Both teams utilized a large number of sophomores and the visitors tightened their defense so as not to allow the Titans past their own 41 in the last three quarters.

In the second period Don Cifra booted a 37 yard field goal after missing a 52 yard attempt earlier. He later missed another from the 26 yard line.

The Titans put themselves into a bad stop on the opening kickoff of the second when the two deep men bumped and lost the ball. Miami recovered and took over on the 19.

* * *

U. of D. led by 6-minute end Tom Beer set the Hurricanes back to their own 32 and took over the ball.

Quarterback Ron Bishop however couldnot get the team moving and U. of D. had to punt from deep in its own territory following a 15 yard penalty.

STOPPED TWICE

The Hurricanes moved in twice but the missed field goal and an intercepted pass stopped both threats before Art Zachary intercepted a Bishop pass to set up the winning tally in the third quarter.

* * *

They drove to the Detroit eight and scored on the pass to Brown. In the final six minutes the Titans started to move twice but both times long passes were intercepted to stop the threats.

Detroit now stands 2-5 for the season and the Hurricanes are 1-4-2 and this is the first win in 10 games for Miami since last year.

	Miami	Detroit
First downs	18	6
Rushing yardage	107	90
Passing yardage	183	38
Passes	20-38	3-7
Passes intercepted by	2	1
Punts	3-36	34
Fumbles lost	0	1
Yards penalized	25	15
Miami	0 3 7 0—10	
Detroit	7 0 0 0— 7	

Det — Hackett 3 run (Richardson kick)
Mia — FG Cifra 37
Mia — Brown 8 pass from Biletnikoff (Cifra kick)
Attendance 15,180.

Celtics Have No Trouble Defeating Pistons, 106-90

DETROIT (AP) — The Boston Celtics led all the way Friday night in ripping the Detroit Pistons 106-90 for their seventh straight victory without defeat in the National Basketball Association.

In beating Detroit for the third time in two weeks the Celtics jumped off to a 7-0 lead in the first three minutes. After Detroit rallied and moved within one point, Tom Heinsohn, Bill Russell and Tommy Sanders combined to give Boston 11 consecutive points. The Celtics never saw their margin reduced to less than six points.

It was Boston 28-20 at the end of the first quarter and 54-47 at halftime.

Sam Jones topped the victors' balanced attack with 28 points while Heinsohn had 21. For Detroit, which now has lost five of its seven starts, Terry Dischinger was high with 22.

BOSTON	G	F	T	DETROIT	G	F	T
Bonham	7	0-1	4	Butcher	2	5-8	9
Heinsohn	10	1-3	21	Caldwell	0	0-0	0
K.Jones	5	0-0	10	Debr'che	6	0-3	12
S.Jones	10	8-10	28	Dis'ger	10	2-3	22
Naulls	5	7-9	17	Harding	9	0-0	18
Russell	4	4-5	12	Kalls	1	0-0	2
Sanders	2	2-2	6	Mo'land	1	2-2	4
Siegr'g	1	0-2	2	Miles	3	0-0	6
Thom's'n	0	0-0	0	Reed	4	3-4	10
				Scott	1	4-6	6
				Thorn	0	2-4	2
Totals	39	28-37	106	Totals	37	16-30	90
Boston				28 26 24 28—106			
Detroit				20 27 23 20— 90			

Fouled out — None.
Total fouls — Detroit 29, Boston 23.
Attendance—7,251.

Harrison Closing on Seniors Title

RENO, Nev. (AP) — Dutch Harrison moved a step closer to winning his fourth consecutive National Senior Open Golf championship by shooting a 65, lowest score of the tournament, in the third round at the Washoe Golf Course Friday.

Harrison's 65 brought his 54-hole total to 203, four strokes in front of Harry Umbinetti of North Bend, Wash.

E. J. Harrison	68-70-65—203
Harry Umbinetti	70-71-66—207
Johnny Bulla	70-73-66—209
Jimmy Demaret	71-70-68—210
Al Feldman	71-69-70—210
Zell Eaton	71-70-70—211
John Barnum	68-75-68—211
Smiley Quick	72-70-69—211
Ellsworth Vines	70-72-73—215
Mike DeMassey	73-71-71—214
Gene Ricci	71-73-71—215
Willie Barber	75-67-73—215
Chuck Congdon	75-69-72—216
Mike Austin	74-70-72—216
Pat Markovich	71-75-70—216
Eddie Hamilton	71-73-72—216
Jack Hardin	71-73-72—216
Ercie Ball	72-72-72—216
Larry Montes	76-70-73—219
Bud Williamson	67-75-77—219
John Parelli	73-69-77—219
Joe Brown	73-73-74—220
Cecil Harris	74-74-72—220
Eddie Joseph	74-73-73—220

Steeler Gains Armor

PITTSBURGH (AP)—Linebacker Myron Pottios, who has been out of action with a broken arm, has been put back on the active roster of the Pittsburgh Steelers and may play Sunday against Cleveland, the Steelers said Friday.

'Elimination' Game Faces Lions-Rams

The magic number of contenders for the Baltimore Colts in the Western Division Conference of the NFL may be cut to one Sunday as the LA Rams and Detroit Lions play an "ouster" battle at Tiger Stadium.

* * *

The Rams and Lions are tied with 4-2-1 records, each standing one and a half games behind the Colts who are 6-1. Ties do not count in the actual standings.

The loser Sunday would narrow its chances down to mathematical possibilities as the Colts are expected to run over the San Francisco 49ers in Baltimore Sunday.

The Lions are hurting with several key injuries including Milt Plum's ailing elbow and the Rams are expected to be keyed up for the game after their big 27-17 win over Green Bay last week.

Six rookies will be in the game for the Rams and Roman Gabriel will start at quarterback for the coast team.

* * *

In other NFL games, Cleveland will be favored to avenge its lone loss at the hands of the Steelers. The game is in Pittsburgh and the Browns, now holding first place all alone in the Eastern Conference will be ready for the Steelers this time.

The Green Bay Packers are favored also to avenge a 21-20 loss they suffered at the hands of the Minnesota Vikings, and the Chicago Bears, hit with a host of sick players because of intestinal virus will meet the Dallas Cowboys in Chicago.

Washington is at Philadelphia and St. Louis plays at New York in other games.

* * *

Baltimore may have kicking troubles in view of the fine and discipline levied against veteran Lou Michaels yesterday.

Michaels was out after curfew and was involved in an auto accident suffering bruised ribs.

AFL GAMES

In the American Football League, the Buffalo Bills, only unbeaten team in the league goes after its 8th straight against Houston while the Boston Patriots battle the New York Jets for runnerup honors in the Eastern Division.

With Al Davis hitting his peak for Oakland last week, the Raiders may be ready to score another upset, this time against the San Diego Chargers, while Kansas City and Denver meet in the other game in the circuit.

5-Under-Par Tops Golf Field

San Jose, Calif. (AP) — Jerry Steelsmith, 28-year-old pro from Glendale, Calif., shot a five-under-par 67 Friday to take the first round lead in the $25,000 Almaden Open Golf Tournament.

* * *

Steelsmith, who never has won a tournament on the PGA tour, held a one-stroke lead over Billy Casper of Apple Valley, Calif., who posted a 68 for the best round of the afternoon portion of the field.

Tied at 69 were Sam Carmichael of Martinsville, Ind., and Fred Marti, 23-year-old rookie from Dayton, Tex.

Jerry Steelsmith	33-34—67
Billy Casper Jr.	34-34—68
Sam Carmichael	32-37—69
Fred Marti	33-36—69
Steve Oppermann	36-34—70
Tony Lema	37-33—70
Duff Lawrence	36-34—70
Chuck Courtney	36-34—70
Ken Still	35-36—71
Roger Ginsburg	35-36—71
xTerry Small	36-35—71
Dave Marad	36-35—71
Ken Venturi	33-38—71
Kermit Zarley	35-37—72
Garf Floan	34-38—72
Dow Finsterwald	35-37—72
Dick Goetz	34-38—72
Gary Bauer	37-35—72
Bob Adamson	39-33—72
Pete Brown	36-36—72
Gay Brewer	35-37—72
Larry Mancour	37-35—72
John Joseph	35-37—72
Ray Botts	37-35—72
Jacky Cupit	34-38—72
Doug Sanders	37-35—72
Jerry Barber	36-36—72
Bob Johnson	37-35—72
Bill Collins	36-36—72

x—Amateur.

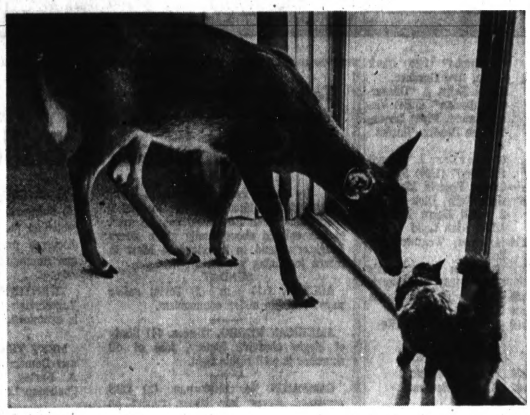

MY NAME'S BIMBO — A yearling buck deer took over the family room at the Ralph Wright home on Lake Sherwood Wednesday and in the process made friends with the family cat. It turned out that the deer's name is Bimbo. A Detroit family raised the deer from last spring until it was picked up by the Conservation Department and released in Oakland County. Bimbo was more interested in the cat than he was in going outside of the house. Pontiac Press Photo

Deer Drops in for Dinner

Young Bimbo 'Right at Home'

Bimbo has been returned to the environment in which he was born. Will he stay there or will he once again seek out the luxuries of the civilized world?

Conservation officers are hoping the yearling buck deer decides to stay with his own kind. The young whitetail is making his third start in the wilds — at last report.

* * *

"We hope he starts acting like a deer should," said Herb Chambers, assistant manager of the Proud Lake recreation area. "Right now, he is down at the nature park — we think he is —where the school children take field trips."

"He comes and goes."

Bimbo was born early last spring near Cadillac. He was plucked from the woods by a local resident who turned the fawn over to a man from Detroit. The deer spent the summer and early fall as a family pet.

According to state law, a permit is needed to keep a wild animal in captivity. And these are difficult to obtain.

Bimbo's guardians had no permit and eventually the conservation department learned of his whereabouts. The deer was picked up last Monday and released in the Proud Lake area.

* * *

The buck, with nubbins starting to form between his ears, apparently didn't take to batching it in the woods. Wednesday morning he created a stir at Lake Sherwood in Commerce Township.

PATIO SCENE

"My neighbor, who lives three doors down, phoned me and said there was a deer standing on the patio of her home," reported Mrs. Ralph Wright, 4799 Surfwood.

"I went over to see the deer," she continued.

Mrs. Fred Draheim, 4781 Surfwood, was standing near the patio when joined by Mrs. Wright.

"The deer started running toward us and we ran behind a tree," Mrs. Wright related. "He was a little deer and just stood there watching us."

The two women tried coaxing the deer closer. Bimbo responded.

"We started walking slowing toward my house," said Mrs. Wright, "and the deer followed us."

Bimbo followed the women right through the double glass doors and into the Wrights' family room where he preceded to make himself at home.

* * *

Mrs. Draheim said she first saw the deer at "about ten to nine."

Bimbo spent the day dining on apples and lounging around the family room. He didn't object to being petted and made friends with the Wrights' cat.

Mrs. Wright called conservation officers at Proud Lake and learned about the background of the deer and that its name was Bimbo.

"I understand he had the run of the neighborhood in Detroit and a pool to swim in," said Mrs. Wright.

Bimbol who still carries faint traces of brown fawn spots in two lines on his back, was picked up for the second time by conservation officers and returned to a much larger neighborhood.

* * *

He now has thousands of acres at his disposal and numerous lakes instead of a pool where he can go for a swim.

Officers hope Bimbo takes a liking to his new surroundings.

Miss Creed Leads Las Cruces Event

LAS CRUCES, N.M. (AP) — Clifford Ann Creed fired a three-under-par 69 Friday to take the first round lead in the $8,500 Las Cruces Ladies Open Golf Tournament.

Betsy Rawls was one stroke behind. Kathy Whitworth, Marlene Hagge and Sandra Haynie were tied for third with 71s.

Mickey Wright, the leading money winner, went out in 33 but skyrocketed to a 40 on the back nine over the 6,340-yard, par-72 Las Cruces Country Club course.

Clifford Ann Creed	34-35—69
Betsy Rawls	34-36—70
Kathy Whitworth	35-36—71
Marlene Hagge	36-35—71
Sandra Haynie	37-34—71
Marilyn Smith	35-38—73
Mickey Wright	33-40—73
Carol Mann	36-37—73
Gloria Armstrong	38-36—74
Shirley Englehorn	37-37—74
Mary Mills	37-37—74
Beth Stone	36-38—74
Sue Maxwell	38-37—75
Judy Kimball	37-38—75
Kathy Cornelius	37-39—76
Gail Davis	39-37—76
Althea Gibson	39-37—76
Gloria Fecht	41-35—76
Shirley Spork	40-37—77
Sandra Spuzich	39-38—77
Ruth Jessen	43-36—78
Jeanette Rector	37-41—78
Judy Torluemke	38-40—78
Louise Suggs	37-43—79
Jackie Pung	41-38—79
Sybil Griffin	41-39—80
Sandra Palmer	40-40—80
Lucille Wardell	42-39—81
Connie Robinson	43-38—81

FRIDAY'S FIGHTS

SYRACUSE, N.Y. — Billy Anderson, 138½, Doylestown, Pa., outpointed Billy Backus, 140½, Canastota, N.Y., 10.
LOS ANGELES — Adolph Pruitt, 138, Los Angeles, outpointed Sergio Gomez, 136, Mexico, 10.

HOCKEY AT A GLANCE
By The Associated Press

NATIONAL LEAGUE

	W	L	T	Pts.	GF	GA
Detroit	4	2	1	9	16	12
Montreal	3	0	3	9	19	11
Toronto	3	1	3	9	23	18
Chicago	3	2	2	8	21	15
New York	3	3	3	7	17	18
Boston	0	7	1	1	8	30

Friday's Results
No games scheduled
Today's Games
Boston at Montreal
Chicago at Toronto
Sunday's Games
Montreal at New York
Toronto at Detroit
Chicago at Boston
Monday's Games
No games scheduled

NIGHT RACING
HEATED GRANDSTAND
9 Races Nightly Rain or Shine
through November 25
JACKSON HARNESS RACEWAY
JACKSON, MICHIGAN
Admission $1.00 8:30 Post

International RACEWAY PARK
SUN., NOV. 1
Gates Open 9 A.M.
Racing at 2 P.M.
SPECTACULAR GO-CART MEET
After Race Program
RACING ALL WINTER
Weather Permitting
$3.50 TO RACE
Spectators $1.50
Take I-94 to Marine City exit — go 3½ miles East to Meldrum, or Gratiot to 26 Mile Rd., go 6 miles East to Meldrum.
Track Phone RA 5-9150

We May Have The Answer To Your MONEY Worries . . .
$5000 CASH LOANS
On 2nd Mortgages and Land Contracts
Call Today! FE 8-4022
FAMILY ACCEPTANCE CORP.
317 National Bldg. Pontiac
10 West Huron

• Flying Lessons
• Air Rides
• Rentals-Charters
• "T" Hangers
• Inside Storage
Cessna Sales Service
BARBERS
Pontiac Airport
674-0336

Prompt, Friendly Service As In The Past . . .
Beach Fuel & Supply will continue to give you the same prompt, friendly service as in the past, and will remain under the same ownership.
SUNOCO HEATING OIL
Winifred Beach
BEACH FUEL & SUPPLY
5738 M-15
Serving North and West Oakland Co.
MA 5-7421 EM 3-6021

EXPANSION BOAT SALE
Final Clearance
up to 30% OFF
ON NEW and USED BOATS — MOTORS TRAILERS
FREE WINTER STORAGE FOR YOUR OUTBOARD
With Glass-A Tune-Up
Limited Space Available For Inside Boat and Motor Storage
Hunting and Archery Supplies
Hunting Licenses
Open Daily 9 to 6
CRUISE-OUT BOAT SALES
63 E. Walton FE 8-4402

YOU CAN'T DUCK IT!
WINTER'S ON ITS WAY
For all of your Fuel Oil Needs Call
H. H. SMITH OIL CO.
590 S. Paddock FE 2-8343

Someday, someone may learn how to make a better whiskey than this. But, as of today, nobody has.
IMPERIAL
HIRAM WALKER Blended Whisky
395 4/5 Qt. Code No. 408
249 Pint Code No. 409
Choice of knowledgeable people
BLENDED WHISKEY · 86 PROF · 30% STRAIGHT WHISKEYS · 70% GRAIN NEUTRAL SPIRITS
HIRAM WALKER & SONS INC., PEORIA, ILLINOIS

Weekend Television Programs

Programs furnished by stations listed in this column are subject to changes without notice

Channel 9–CKLW-TV | Channel 7–WXYZ-TV | Channel 4–WWJ-TV | Channel 2–WJBK-TV | Channel 56–WTVS

SATURDAY EVENING

6:00 (2) Movie: "Breakthrough" (In Progress)
(4) (Color) George Pierrot (In Progress)
(7) Wide World of Sports (In Progress)
(9) Poopdeck and Popeye
6:25 (4) Here's Carol Duvall
6:30 (2) Littlest Hobo
London saves nightclub singer from underworld gunman
(4) News
(7) Democratic Political Broadcast
6:45 (4) S. L. A. Marshall
6:55 (4) Sports
7:00 (2) (Color) Death Valley Days
(4) (Color) Detroit Lions Action
Lions-Colts game is recapped
(7) One Step Beyond
7:30 (2) Jackie Gleason
Reggie Van Gleason opens own nightclub where he cavorts to dixieland music
(4) (Color) Flipper
Andy Devine becomes a regular as old seaman whose wild tales are put to the test
(7) Outer Limits
First astronauts on Mars report there is no life, but when they mysteriously die, a second expedition is sent
(9) Movie: "House on Haunted Hill" (1959) Vincent Price, Carol Ohmart, Richard Long
8:00 (4) GOP Political Broadcast
Ronald Reagan hosts "A Time for Choosing."
8:25 (2) Political Talk
8:30 (2) Gilligan's Island
Gilligan wins presidential vote on his own island.
(7) Lawrence Welk
Halloween highlights
(9) Hockey: Toronto vs. Chicago
9:00 (2) Mr. Broadway
Mike recalls when he tried to bring together temperamental actress, leading man.
(4) Movie: (Color) "The Teahouse of the August Moon" (1956) Marlon Brando, Glenn Ford, Paul Ford, Eddie Albert
9:25 (7) Political Talk
9:30 (7) Hollywood Palace
Buddy Ebsen does comedy sketch with Giant baseball star Willie Mays, is joined by singer Jane Morgan.
10:00 (2) Gunsmoke (See TV Features)
10:15 (9) Juliette
10:30 (7) Car 54 (Repeat)
10:45 (9) Sports Unlimited
11:00 (2) (7) (9) News, Weather, Sports
11:20 (9) Eyewitness
11:25 (2) Movies: 1. (Color) "Mogambo" (1953) Clark Gable, Ava Gardner, Grace Kelly. 2. "Dangerous Mission" (1954) Victor Mature, Piper Laurie, William Bendix, Vincent Price
(7) Movies: 1. "Inherit the Wind" (1960) Spencer Tracy, Fredric March, Gene Kelly, Dick York. 2. "Hell Below Zero" (1954) Alan Ladd
11:30 (4) News, Weather, Sports
(9) Movie: "The Witch's Curse" (1960) Kirk Morris
12:00 (4) Saturday Night Sports
1:30 (4) News, Weather
3:00 (7) All-Night Show (Repeat)

SUNDAY MORNING

6:30 (7) Making Music
7:00 (7) Rural Newsreel
7:10 (2) News
7:15 (2) Accent (See TV Features)
7:25 (4) News
7:30 (2) Gospel Time
(4) Country Living
(7) Captive
8:00 (2) Electricity
(4) Industry on Parade
(7) (Color) Water Wonderland
8:15 (2) Bible Puppets
(4) (Color) Davey and Goliath
(9) Sacred Heart
8:30 (2) Mass for Shut-Ins
(4) Catholic Hour
(7) Understanding Our World
(9) Temple Baptist Church
9:00 (2) With This Ring
(4) Church at Crossroads
(7) Showplace Homes
(9) Oral Roberts
9:15 (2) To Dwell Together
9:30 (2) Let's See
(4) (Color) Bozo the Clown
(9) Christopher Program
10:00 (2) This Is the Life
(7) (Color) World Adventure
Motor tour through France.
(9) Cathedral of Tomorrow
10:30 (2) Faith for Today

HEAR
U. S. SENATOR
PHILIP A.
HART
WJRT
CHANNEL 12
1 P.M. SUNDAY
WWJ-TV
CHANNEL 4
11:30 P.M. SUNDAY

Television Features

Massachusetts Ballot Eyed

By United Press International

GUNSMOKE, 10:00 p.m. (2) Channel 2 sports announcer Ray Lane has bit part in this episode about family which offers daughter's hand in marriage to Matt in return for fixing wagon.

SUNDAY

ACCENT, 7:15 a.m. (2) Soviet satire shows real life under communism.

AMERICAN NEGRO, 12 noon, (4) Study of Negro church's history, role of all churches in civil rights fight.

CAMPAIGN '64, 12:30 p.m. (2) CBS newsmen survey key issues, report on last week of campaign.

DIRECTIONS '65, 1:00 p.m. (7) Satire on misuse of leisure time in American family life.

ISSUES AND ANSWERS, 1:30 p.m. (7) GOP National Chairman Dean Burch squares off against Kenneth O'Donnell, former aide to President Kennedy and currently a key Democratic official.

MASSACHUSETTS BALLOT, 2:30 p.m. (4) Sherwood Colburn, special projects director for the Democratic State Committee, discusses proposed referendum with former Romney aide Richard Van Dusen.

TWENTIETH CENTURY, 4:00 p.m. (2) Yugoslavia's role in the Communist party is examined.

MEET THE PRESS, 6:00 p.m. (4) Former Democratic National Chairman James A. Farley, former Republican National Chairman Leonard Hall are interviewed.

CAMPAIGN AND THE CANDIDATES, 6:30 p.m. (4) Huntley, Brinkley anchor pre-election evaluation of campaign.

ED SULLIVAN, 8:00 p.m. (2) Film clips of movie version of "My Fair Lady."

POLITICS '64, 10:30 p.m. (7) ABC newsmen review presidential race, report on voting trends.

(7) Porky Pig Cartoons
11:00 (2) Deputy Dawg
(4) House Detective
(7) Bullwinkle
(9) Herald of Truth
11:30 (2) Movie: "Hot Shots" (1956) Bowery Boys
(7) Discovery '64
(9) Movie: "Stowaway" (1936) Shirley Temple, Robert Young, Alice Faye.

SUNDAY AFTERNOON

12:00 (4) American Negro (See TV Features)
(7) Championship Bowling
12:30 (2) (Special) Campaign '64 (See TV Features)
(4) Mr. Wizard
1:00 (2) Amateur Hour
(4) Deputy
(7) Directions '65. (See TV Features)
(9) Movie: "Black Rose" (1950) Tyrone Power, Orson Welles.
1:30 (2) Movie: "The Accused" (1948) Loretta Young, Robert Cummings.
(4) (Color) Heckle and Jeckle
(7) Issues and Answers (See TV Features)
2:00 (4) International Zone
Look at modernization of rural India.
(7) Pro Football
AFL game: Houston Oilers vs. Buffalo Bills
2:30 (4) (Special) Massachusetts Ballot (See TV Features)
3:00 (4) Freedom Now Party Political Broadcast
3:15 (4) Socialist Worker Party Political Broadcast
3:30 (2) Changing Times
(4) Sports Special
Demonstrations of surfing techniques.
(9) Movie: "Tripoli" (1950) Maureen O'Hara, John Payne.
3:45 (2) Great Moments in Music
4:00 (2) Twentieth Century (See TV Features)
(4) (Special) Meet the Candidates
Six candidates for Detroit Board of Education speak.
4:30 (2) Battle Line
Reporter describes the Allies' 1942 Commando raid on Dieppe.
4:45 (7) All-Pro Scoreboard
5:00 (2) Movie: "Any Number Can Play" (1949) Clark Gable, Alexis Smith.
(4) (Color) Wild Kingdom
Films show banding wild ducks in the Rockies.
(7) Democratic Political Broadcast
5:30 (4) (Color) College Bowl
(7) Republican Political Broadcast
(9) Rocky and Friends

SUNDAY EVENING

6:00 (4) (Color) Meet the Press
(7) (Color) Movie: "Wonders of Aladdin" (1961) Donald O'Connor, Noelle Adam.
(9) Popeye
(56) Musicale
6:30 (4) (Special) Campaign and Candidates (See TV Features)
(7) Checkmate
(56) Topic
7:00 (2) Lawbreaker
(9) Movie: "Wrong Man" (1956) Henry Fonda, Vera Miles
(56) Retjo and Baller
7:30 (2) My Favorite Martian
(4) (Color) Walt Disney Last of three-part story 'The Tenderfoot."
(7) Wagon Train
Coop finds half-breed Indian girl wandering in wilds.
8:00 (2) Ed Sullivan (See TV Features)
8:30 (4) Bill Dana
Jose wants to rent plush room for cousin's wedding.
(7) Broadside
Officer cuts off Waves' cosmetics.
8:55 (2) Political Talk
9:00 (2) My Living Doll
Bob and Rhoda call on rich playboy for fund-raising drive.
(4) (Color) Bonanza
Ben won't let dime novelist write his story.
(7) Movie: "Road to Hong Kong" (1961) Bob Hope, Bing Crosby, Dorothy Lamour.
(9) Mary Morgan
9:30 (2) GOP Political Broadcast
Ronald Reagan hosts "A Time for Choosing."
(9) Flashback
10:00 (2) Candid Camera
(4) Rogues
Tony poses as naive engineer and goes to Texas town.
(9) Seven Days
10:25 (2) Political talk
10:30 (2) What's My Line
(7) (Special) Politics '64 (See TV Features)
11:00 (2) (4) (7) (9) News, Weather, Sports
11:20 (9) Eyewitness
11:25 (2) Movie: "Court-Martial of Billy Mitchell" (1955) Gary Cooper, Elizabeth Montgomery, Charles Bickford
(7) (Color) Movie: "Terror of Rome Against the Son of Hercules" (Italian, 1963)
Mark Forest, Marilou Tolo
11:30 (4) Democratic Political Broadcast
(9) Movie: "Lady From Louisiana" (1941) John Wayne, Ona Munson.
11:45 (4) Surfside 6
12:45 (4) Lawman (Repeat)
1:15 (2) With This Ring

MONDAY MORNING

6:10 (2) On the Farm Front
6:15 (2) News
6:20 (2) Sunrise Semester
6:30 (4) Classroom
(7) Funews
6:50 (2) News
7:00 (2) Happyland
(4) Today
Interviews with vice presidential candidates Sen. Hubert Humphrey and Rep. William E. Miller.
(7) Johnny Ginger
7:10 (2) Happyland
8:00 (2) Captain Kangaroo
(7) Big Theater
8:30 (7) Movie: "Crossroads" (1942) William Powell, Hedy Lamarr.
8:40 (56) Great Books
8:55 (4) Political Talk
(9) Morgan's Merry-Go-Round
9:00 (2) Movie: "Bride Wore Boots" (1946) Robert Cummings, Diana Lynn.
(4) Living
(9) Romper Room
9:10 (56) Understanding Numbers
9:30 (56) Occupational Planning
(7) Girl Talk
(9) National Schools
10:00 (4) Make Room for Daddy
(7) Girl Talk
10:10 (56) Our Scientific World
10:30 (2) I Love Lucy (Repeat)
(4) (Color) What's This Song?
(7) Price Is Right
(9) Across Canada
10:35 (56) French Lesson
10:50 (56) Spanish Lesson
10:55 (4) News
11:00 (2) Andy Griffith (Repeat)
(4) Concentration
(7) Get the Message
(9) Friendly Giant
11:15 (9) Cher Helen
11:20 (56) What's New
11:30 (2) McCoys (Repeat)
(4) (Color) Jeopardy
(7) Missing Links
(9) Butternut Square
11:50 (9) News
(56) Spanish for Teachers
11:55 (4) Political Talk

MONDAY AFTERNOON

12:00 (2) Love of Life
(4) Father Knows Best (Repeat)
(9) Bingo
12:20 (56) Friendly Giant
12:25 (2) News
12:30 (2) Search for Tomorrow
(4) (Color) Truth or Consequences
(7) Ernie Ford
12:35 (56) Spanish Lesson
12:45 (2) Guiding Light
12:50 (56) Understading Numbers
12:55 (4) News
1:00 (2) Jack Benny (Repeat)
(4) News
(7) Movie: "This Is My Affair" (1937) Robert Taylor, Barbara Stanwyck.
(9) Movie: "Dangerously They Live" (1941) John Garfield, Nancy Coleman.
1:10 (4) Eliot's Almanac
(56) French Lesson
1:15 (4) Topic for Today
1:25 (56) World History
1:30 (2) As the World Turns
(4) (Color) Let's Make a Deal
1:55 (2) Political Talk
(4) News
(56) Adventures in Science
2:00 (2) Password
(4) Loretta Young (Repeat)
2:20 (7) News
2:25 (56) Occupational Planning
2:30 (2) Star Performance
Nina Foch and Francis L. Sullivan star in "Trapped"
(4) Doctors
(7) Day in Court
2:50 (56) Spanish Lesson
2:55 (7) News
3:00 (2) To Tell the Truth
(4) Another World
(7) General Hospital
3:15 (9) News
3:25 (2) News
3:30 (2) Edge of Night
(4) (Color) You Don't Say
(7) Young Marrieds
(9) Take 30
3:55 (4) Political Talk
4:00 (2) Secret Storm
(4) Match Game
(7) Trailmaster (Repeat)
(9) Razzle Dazzle
4:25 (4) (Color) News
4:30 (2) Movie: "Looking for Danger" (1957) Bowery Boys
(4) Mickey Mouse Club (Repeat)
(9) Popeye
5:00 (4) (Color) George Pierrot
Filth trip to Norway
(7) Movie: "Hell's Five Hours" (1958) Stephen McNally, Coleen Gray.
5:15 (56) Friendly Giant
5:30 (9) Rocky and Friends
(56) What's New
5:45 (9) Bugs Bunny
5:55 (2) Weather
(4) Carol Duvall

Rosamond Williams
29 E. Cornell FE 2-1225
Services and Supplies for
ALL HEARING AIDS

IMPROVE YOUR HOME
DEAL DIRECT WITH ME, THE BUILDER
FREE PLANS and ESTIMATES—NO CHARGE
SPECIAL FINANCE PLAN
I will show you how to pay present bills and do the remodeling work in one bill. Up to 20 years to pay. No money down. Mortgage and bank financing.
CALL
FE 4-4138
Open Daily and Sun.
CALL DAY OR NIGHT
6 Months Before First Payment
ADDITIONS
ALUMINUM SIDING
REC. ROOM
FOUNDATIONS
ROOFING-SIDING
STONE-PORCHES
• ADDITIONS
• ATTIC ROOMS
• KITCHENS
• PORCHES
• BATHRMS. REMOD.
• GUTTERS
• WATERPROOFED BASEMENTS
WOODFIELD CONSTRUCTION
I WILL COME TO YOU WITH FREE ESTIMATE AND PLANS-NO CHARGE
WINTER PRICE NOW IN EFFECT TO APRIL 1965
ONE CONTRACTOR FOR EVERYTHING

BASEMENTS • ATTICS • FAMILY ROOMS
FINISHED
As Low As $695
COMPLETE
NO MONEY DOWN
FREE ESTIMATES!
Everything In Modernization
C. WEEDON CO.
IN PONTIAC SINCE 1931
1032 West Huron FE 4-2597
ALL WORK GUARANTEED
After Hours And Sundays PHONE: 682-0645 - MA 4-1091 - EM 3-2385 - 673-2842

—Weekend Radio Programs—

WJR(760) WXYZ(1270) CKLW(800) WWJ(950) WCAR(1130) WPON(1460) WJBK(1500) WHFI-FM(94.7)

TONIGHT

6:00—WJR, News, Sports
WWJ, News
CKLW, News, Health
WXYZ, Dave Prince
WJBK, Robert E. Lee
WHFI, News
WPON, News Commentary, Sports
WCAR, News, Joe Bacarella
6:30—CKLW, Secret of State
6:30—CKLW, Parliament
WWJ, Monitor
WHFI, Music for Moderns
WXYZ, Science
6:45—CKLW, Mich. Catholic
WJR, Points and Trends
WXYZ, Sports
WJR, Dental Appointment
7:00—CKLW, Ron Knowles
WCAR, Ron Rose
WJBK, Jack the Bellboy
WPON, News, Bob Greene
WXYZ, Russ Knight
WJR, News, Dateline
7:30—WJR, New York; Folk-
8:00—WJR, News, Music
9:00—WJR, News, Coast Guard
9:30—WWJ, Interlochen
WJR, News, Music
10:00—WWJ, Toscanini
10:30—WJR, Ask Professor
11:00—WJR, News
WWJ, News, Music
11:15—WWJ, Melodies
WJR, Sports
11:30—WJR, Music
CKLW, Music 'Til Dawn

SUNDAY MORNING

6:00—WJR, Farm Review
CKLW, Album Time
WXYZ, Radio Showcase
WWJ, Music 'Til Dawn
6:30—WJR, Organ Encores
WJBK, Heartbeat Theater
WXYZ, Young People WSU
CKLW, March of Faith
7:00—WJR, News, Hymns
WXYZ, American Farmer
CKLW, Church of Air
WJBK, Hour of Crucified
WCAR, Chair Loft
WPON, Sunday Serenade
7:30—WJR, Farm
WWJ, Mariner's Church, Farm
WXYZ, Religious News
CKLW, Baughey Tabernacle
WJBK, Ave Maria Hour
WPON, Lutheran Hour
CKLW, Baughey Tabernacle
WCAR, The Church Today
8:00—WJR, Changing Times
WWJ, News, Music
WXYZ, Guest Star
CKLW, Your Worship Hour
WJBK, Music with Words
WCAR, Lift for Living
WPON, St. John's Church
WHFI, News, Sunday Best
8:30—WXYZ, Message of Israel
WCAR, Back to God's House
WJR, Renfro Valley
CKLW, Pontiac Baptist
WJBK, Radio Bible Class
WHFI, Religious News
9:00—WJR, News, Changing Times
WCAR, Music for Sunday
WPON, Protestant Hour
WWJ, Church Crossroads
WXYZ, Christians in Action
WJBK, Voice of Church
WHFI, Sunday Best
9:30—WJR, Science, Music
WWJ, News, Music
WXYZ, Morning Chorale
CKLW, Heb. Christian
WJBK, World Tomorrow
WPON, Religion in News
10:00—WJR, News, Music
WWJ, News, Radio Pulpit
WXYZ, Moments of Music
CKLW, Radio Bible Class
WJBK, Protestant Hour
WPON, The Christophers
10:15—WPON, Emmanuel Baptist
10:30—WJR, Moscow Scene, Music
WWJ, News, Sports
CKLW, Oral Roberts
WJBK, Voice of Prophecy
11:00—WJR, News, Music
WWJ, St. Paul's Cathedral
WXYZ, Don Zee, Music, News
CKLW, Pontiac Baptist
WJBK, News, Town Hall
WHFI, St. James Episcopal Church
WPON, Religious Music
11:15—WPON, Central Methodist
11:30—WJR, Salt Lake Tabernacle Choir
CKLW, News, Anglican
WJBK, From the People
WCAR, Jewish Community Council
11:45—WWJ, World Series

SUNDAY AFTERNOON

12:00—WJR, News, Sports
WCAR, Music for Sunday
WPON, American Heritage
WJBK, News, D. Millsap
CKLW, Windsor Choir
WHFI, News, Sunday Best
12:30—WJR, Sunday Supplement
WWJ, News
WPON, Week in Review
12:58—WPON, Oakland City Commerce
1:00—WJR, News, Sports
WWJ, News, Newsbeat
WPON, Sunday Serenade
1:30—CKLW, News, Tom Clay
WJR, Lions-Rams Football
2:15—CKLW, News, Tom Clay
3:00—CKLW, News, Tom Clay
WWJ, News, Detroit Symphony
4:00—WPON, Gregn Hornet
4:30—WPON, The Shadow
5:00—WPON, Famous Jury Trials
WWJ, Meet the Candidates
5:30—WJR, Hawaii Calls
WPON, Sunday Serenade

SUNDAY EVENING

6:00—WJR, Scores
WXYZ, A Conversation
WHFI, News Assign.
Detroit
WCAR, News, Music
WWJ, News, Science
WPON, Sunday Serenade
6:30—WJR, News, Scope
WJBK, Background
WXYZ, Story of Week
CKLW, Christadelphians
WWJ, Meet the Press
7:00—WJR, News, Face Nation
WWJ, Red Wing Hockey
WXYZ, Sebastian, Music
WJBK, News, Report to People
WCAR, Bond Carender
7:30—WJR, Latin America
WJBK, Human Behavior
8:00—WJR, News, Kendrick
CKLW, Voice of Prophecy
WPON, Church of Week
WJBK, A Young America
8:30—WJR, The Headliner
CKLW, The Quiet Hour
WJBK, Name to Remember
9:00—WJR, News, Evening Hymns
WPON, Antioch Baptist
WXYZ, Public Service Shows
9:30—WJR, Church of the Air
WWJ, News, Monitor
WJBK, Science, Adolescents
WXYZ, Academy of Jazz
CKLW, Bible Study
WPON, Bob Green Show
10:00—WJR, News, Treasury of Song
WWJ, Catholic Hour
WXYZ, Hour of Decision
—Billy Graham
CKLW, Hour of Decision
WJBK, News, Concert
10:30—WJR, Chapel Hour
WWJ, Eternal Light
CKLW, Light, Life Hour
WCAR, Radio Pilgrimage
11:00—WJR, News, Sports
WWJ, News, Written Word
WXYZ, Higher Education
CKLW, Elder Hortons
WJBK, Music from Alburn
11:30—WJR, Music 'fore Mid.
WWJ, News, Good Music
CKLW, Bit of Heaven

MONDAY MORNING

6:00—WJR, Agriculture
WWJ, Farm News
WXYZ, Fred Wolf, Music, News
CKLW, Farm News
WJBK, News, Avery
WCAR, News, Sanders
WPON, News, Country Music
WHFI, McLeodsville, U.S.A.
6:30—WJR, Farm
WWJ, Roberts
CKLW, Eye Opener, Bud Davies
WPON, Jerry Whitman
7:00—WHFI, Larry Payne, News
WWJ, News
7:30—WPON, Mutual Sports
7:35—WPON, Whitman
8:00—WJR, News, Sunnyside
8:30—WJR, Music Hall
9:00—WJR, News, Harris
WHFI, News, McLeod
WCAR, Tom Kollins
9:30—WJR, Lee Murray
CKLW, Mary Morgan
10:00—WJR, News
WWJ, News, Ask Neighbor
WXYZ, Breakfast Club
CKLW, Joe Van
WJBK, News, Clark Reid
WPON, News, Ron Knight
10:30—CKLW, Morning Calling
11:00—CKLW, Time to Chat
WXYZ, Dave Prince, Music, News
WJR, News, Godfrey
11:30—CKLW, Joe Van

MONDAY AFTERNOON

12:00—WWJ, News, Marshall
CKLW, News, Grant
WCAR, News, Detzell
WHFI, News, Bordick
WJR, News, Farm
WPON, News, Ron Knight
12:30—CKLW, Joe Van
WJBK, News, Reid
WWJ, Music
WXYZ, Guest
1:00—WJR, News, Linkletter
1:30—WJR, News, Bob Lawrence
WWJ, News, Emphasis
WJR, Jim Wood Show
WJBK, News, Robert Lee
WXYZ, Sebastian, Music, News
2:30—CKLW, News
3:00—WJR, Wood
CKLW, Dave Shater
WCAR, Joe Barcarella
3:30—WJR, Music Hall
CKLW, Kennedy Calling
4:00—CKLW, News, Davies
WWJ, News, Bumper Club
4:30—WPON, Mutual Sports

HIGH SCHOOL SENIOR PORTRAITS
complete $9.95
1 - 8x10 Handfinished in oil
3 - 5x7 Platinum Tone
50 Wallets
• $3.00 Sitting Charge
• FREE—Yearbook glossy photo
TRADITIONAL PORTRAITS
61 W. Huron FE 8-4888

Hurray!
The STRIKE IS OVER!
Now Is The Time To Consolidate Your Debts . . .
and arrange for a schedule of payments to fit your income. Your only requirement is your sincere desire to get out of debt!
Phone FE 8-0456
or See
Michigan Credit Counsellors
702 PONTIAC STATE BANK BLDG.
Pontiac's Oldest and Largest Debt Management Company
Member—American Association Credit Counsellors
—Michigan Association of Credit Counsellors
John M. Hanson, Director
Locally Owned and Operated

CASH NOW!
BANKERS PAY OFF PLAN
PAY OFF ALL ACCOUNTS
Replace with one payment One Place
FIRST MORTGAGE
IF YOU NEED
$1,500 pay only $10.61 per mo.
$3,000 pay only $21.21 per mo.
$5,000 pay only $35.34 per mo.
SECOND MORTGAGES

Original House cost	House Bal. now	you can borrow
$ 6,500	$ 5,000	$1,500
$ 9,000	$ 6,500	$2,500
$13,000	$ 9,500	$3,500
$15,000	$10,000	$5,000

YES . . . you can remodel your home and pay your bills too! One low monthly payment includes everything. Widows and pensioners eligible.
CALL for free appraisal FE 4-6141
Operator on duty every day 24 hours. If unable to call, mail coupon
BANKERS Investment Co.
66 W. Lawrence PONTIAC
NAME .....
ADDRESS .....
CITY .....
PHONE .....

$$ CASH FOR YOU NOW!!
Begin enjoying the things you need! Pay all your current bills and have money left over! Consolidate! Make one easy loan! Make only one convenient monthly payment by mail! No obligation, red tape or unnecessary fuss! Homeowners can borrow up to 100% of the value of your home! First and second mortgages.

• Original House Cost	• Present Balance	• You Can Borrow
$ 7,500.00	$ 5,800.00	$1,700.00
9,000.00	6,500.00	2,500.00
11,000.00	8,200.00	2,800.00
14,000.00	10,000.00	4,000.00

PHONE FE 8-3030
OR IN DETROIT AREA, CALL WO 5-4644
Southeastern Michigan Mortgage Company
2931 Orchard Lake Rd., Keego Harbor, Michigan
Name
Address
City
Phone

Communists Most Powerful Single Force in New Sudanese Government

KHARTOUM, Sudan (AP) — Communists have emerged as the most powerful single force in the Sudanese civilian government which took office today, closing the books on six years of military rule.

Ahead was the task of restoring order swept aside during 10 days of rioting in which mobs were cut down by waves of machine-gun fire from turreted armored cars and scattered by volleys of tear gas bombs.

★ ★ ★

At least 30 persons were killed and more than 200 wounded.

The rioting students and workers forced President Ibrahim Abboud, who with seven other generals took power in a bloodless military coup six years ago, to capitulate.

ARMY COMMAND

Abboud managed to retain command of the army and the title of president, but technically he is stripped of most executive power.

The new prime minister, El Khatem Khalifa, 40, and his cabinet, met Friday night and pledged that they would begin work as "good civil servants" immediately after the swearing-in this morning by Abboud.

OPEN ROLE

Khalifa's cabinet includes all political tendencies but the Communists had disproportionate power and an open role in government for the first time.

They achieved this position by successfully infiltrating labor and professional groups. Moderate Sudanese tend to discount the Communist representation, however, claiming it will be short-lived and counterbalanced by moderates and the extreme Moslem brotherhood members in the cabinet.

★ ★ ★

Khalifa retained for himself the defense ministry, held formerly by Abboud, and gave the interior ministry to politically independent Clement Mboro. The foreign ministry went to old time politician Mohamed Ahmeed Magjoub, who held the post before the military takeover in 1958.

Khalifa, a former deputy undersecretary in the education ministry, named three Communists to the 15-man cabinet Friday morning, and a fourth Communist Friday night. The fourth was Shafei Ahmed Sheikh, appointed labor minister. Sheikh spent nine years in prison and only recently emerged. He is secretary of the General Sudan Worker Federation.

OTHER THREE

The other three Communists are Ahmed Soleiman, 43, a lawyer imprisoned for several months for publicly criticizing Abboud's regime; Abdine Ismail, head of a lawyer's syndicate and former assistant attorney general; and Elamin Mohamed Elamin, 52, head of a farmers' association that embarrassed the military regime by calling a strike of cotton pickers this year.

★ ★ ★

It remains to be seen whether the senior army generals, under house arrest, will remain peacefully in the background.

Younger officrs, who directed the withering bursts of gunfire that routed demonstrators from Khartoum's streets, demonstrated that the army is still a power in the country.

Khalifa has announced the end to martial law and pledged liberty, freedom of speech, press and public assembly. His government is pledged to an anti-imperialist, nonaligned foreign policy.

FREE ELECTIONS

He termed his government temporary, promising the people free parliamentary elections not later than next March. Parliament would draw up a permanent constitution to be followed by formation of a constitutional government.

Trouble which eventually toppled Abboud's regime began Oct. 20 when police broke up a student meeting in Khartoum University, called to discuss a rebellion in the southern Sudan.

★ ★ ★

Students refused to disperse and several stone-throwing fights followed. Police then opened fire, killing one student and wounding several others.

The student's funeral, the next day, brought demonstrations throughout Khartoum and its two adjoining cities, North Khartoum and Omdurman.

VIOLENCE CONTINUES

Police were not expecting an outbreak of such dimensions and were unable to cope with the situation. Abboud reinforced the police with army units but the violence continued.

Wednesday morning, the mobs charged across the area where in the late 1800s the Sudanese cut down the English and Egyptian garrison of Gen. Charles George Gordon. Armored cars opened fire killing 15 demonstrators.

★ ★ ★

A short time later, Abboud announced he was bringing an end to the military regime. The "national front," formed of all the opposition parties, was called in the next day to form a civilian government.

Reactions that mimic various diseases may be produced by modern drugs, certain food additives and environmental contaminants.

BIBLE REBINDING
CHRISTIAN LITERATURE SALES
55 Oakland Ave. FE 4-9591

PONTIAC MALL OPTICAL CENTER
Open Evenings 'til 8:30 P.M. 682-1113

(Advertisement)

4 REASONS TO VOTE FOR

DAVID CALHOUN

COUNTY CLERK
REGISTER of DEEDS

A man who knows the job because he's current County Clerk—
DAVID CALHOUN

Past mayor of Huntington Woods for over 13 years, that's
DAVID CALHOUN

1960 Republican nominee for State Treasurer, that's
DAVID CALHOUN

An experienced administrator dedicated to serving you well—

REELECT DAVID
CALHOUN

VOTE
REPUBLICAN
NOV. 3
Keep Michigan on the Move

What is the argument between the Russian and Chinese Communists all about?

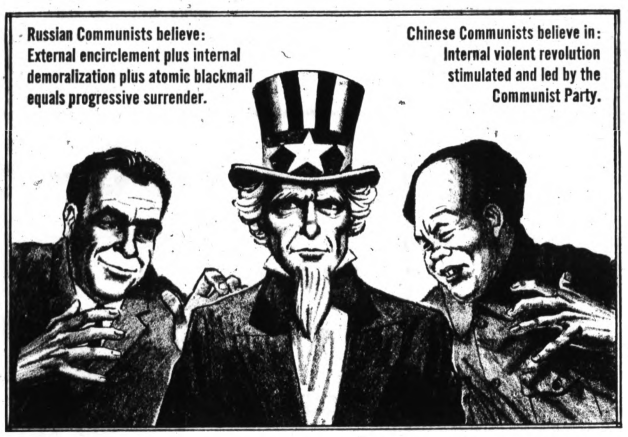

Reduced to essentials, the Russians and Chinese disagree about one thing—what is the quickest and surest way to conquer the United States.

AREAS OF AGREEMENT

There are many more points of agreement between the Russian and Chinese Communists than there are points of disagreement. Both agree on the following:

1. The United States of America is the source of most of the evil in the world and must be destroyed. Both concurred in this definition of the United States which was signed by 81 Communist Parties of the World: "the greatest international exploiter, the center of world reaction, the chief bulwark of modern colonialism, the international gendarme, the main force of aggression and war, and the enemy of the world."
2. The International Communist Movement is the instrument to accomplish this destruction of America.
3. The program by which this destruction is to be carried out is called "Peaceful Coexistence." Both define this as conquest without thermonuclear war.

AREAS OF DISAGREEMENT

The Russians and Chinese disagree over the best methods to follow under the title of peaceful coexistence. The Russian Communists believe that the formula of conquest is—*external encirclement plus internal demoralization equals progressive surrender.* The Chinese Communists believe the best method is—*internal violent revolution stimulated and led by the Communist Party* concentrating upon minority groups, the unemployed workers, and the disgruntled intellectuals.

RUSSIAN—COMMUNIST POLICY FOR U.S. CONQUEST

To carry out their policy, the Russian Communists believe that they should:

1. Encourage wars of "national liberation" in Asia, Africa, and Latin America.
2. Neutralize Western Europe.
3. Demoralize and isolate the United States.

Conquest would then come about through a series of "accommodations" with the external encircling, blackmailing communist-dominated world power. They desire a government in power in the U.S. that will agree to these "Accommodations."

CHINESE—POLICY WITHIN AMERICA

The Chinese Communists believe that the conquest of the United States is primarily the responsibility of the American Communists and the American people. From Marxist-Leninist doctrine they believe that a majority of the American people are in a state of potential rebellion against the capitalist system and the government and that a courageous and dedicated communist minority can ignite and lead this revolutionary explosion.

The official American Communist Party under the leadership of Gus Hall is an obedient servant of the Russian Communists. In accord with Russian strategy, their policy is:

1. Build an image of law abiding respectability for U.S. and Russian communists.
2. Create the image of a phony fascist danger in the United States growing out of an alleged ultra-right conspiracy.
3. Focus the energies of the party on this alleged ultra-right conspiracy by a vicious attack on Senator Barry Goldwater.
4. Give qualified support to programs of the present administration.
5. Infiltrate and influence the Civil Rights movement but keep within its mainstream by supporting the established Civil Rights leaders and organizations.

Those communists in America under the influence of the Chinese Communists advocate the following policies:

1. The communists should proclaim their role as revolutionary leaders and seek to inspire and lead others to acts of revolutionary violence.
2. The attacks should be focused on the party in power.
3. They teach there is no real difference between the nature of the two parties and they have no choice between Senator Goldwater and President Johnson. Their attitude is, "A plague on both your houses."
4. Communists should lead independent Civil Rights groups in open violent rebellion.

THERMONUCLEAR WAR DIFFERENCES

On the record, the Russian Communists have shown greater thermonuclear adventurism. It was the Russian Communists who placed the missiles in Cuba and brought the world to the brink of thermonuclear destruction. The Chinese Communists did not reprove them for removing the missiles but for putting them there. They claimed this was a departure from fundamental communist principles. The official Chinese Communist statement on the question of missiles in Cuba is as follows:

"The Communist Barty of China and the Chinese people have always maintained that the course of history is decided by the great strength of the masses of the people and not by any weapons. On more than one occasion we have made it clear that we neither called for the establishment of missile bases in Cuba nor obstructed the withdrawal of the so-called 'offensive weapons' from Cuba. WE HAVE NEVER CONSIDERED THAT IT WAS A MARXIST-LENINIST ATTITUDE TO BRANDISH NUCLEAR WEAPONS AS A WAY OF SETTLING INTERNATIONAL DISPUTES. Nor have we ever considered that the avoidance of a thermonuclear war in the Caribbean crisis was a 'Munich.'"

THE GREATER PERIL

Both forms of communist strategy are evil and dangerous. When communists, following the advice of the Chinese, lead violent mobs to arson, murder and pillage on the streets, the American people become aroused. Nevertheless, the greater threat to the continued existence of a free America comes from the subtle, clever, integrated program of Russian communism. If concern is focused on the obvious Chinese Communist activities, while the Russian Communist strategy continues without recognition or opposition, the communists will have won a great and possibly a decisive victory. You are just as dead if you are strangled slowly as if you are shot or stabbed.

Dr. Fred Schwarz
DR. FRED SCHWARZ, PRESIDENT
CHRISTIAN ANTI-COMMUNISM CRUSADE

While the Christian Anti-Communism Crusade is under Protestant leadership, it serves all faiths and cooperates with other religious anti-communist organizations including the Jewish Council Against Communist Aggression, 395 W. 6th Street, Los Angeles, California, and the Cardinal Mindszenty Foundation, P.O. 321, St. Louis, Mo.

CHRISTIAN ANTI-COMMUNISM CRUSADE
124 E. 1ST STREET
LONG BEACH 1, CALIFORNIA

I would like to learn more about the Communist threat to my American heritage. As an investment to preserve it for future generations, I am enclosing $_____ for _____ copies of "You Can Trust the Communists (to be Communists)" by Dr. Fred Schwarz. (50 cents per copy for paperback edition.)

NAME _____ (Please print)

ADDRESS _____

CITY _____ STATE _____

This Public Service advertisement is presented and paid for by the
SCHICK SAFETY RAZOR COMPANY *Div. of Eversharp, Inc.,*
...makers of new Stainless Steel Double Edge and *Injector Blades with Stainless Kroma Edges*
PATRICK J. FRAWLEY, JR., *President*

The possibility of visual distortion in the extreme cold of outer space is being tested.

Since the National Defense Education Act became law five years ago, $800 million has been appropriated for various phases of the program.

Paper was used by the Arabs for manuscripts as early as the 9th Century. It wasn't used in Christian Europe until several centuries later.

The wintergreen plant also is known as checkerberry. When in bloom, it has a waxy white flower followed by a crimson fruit.

One-half of the schools in the U.S. in 1950 had only one room and they educated only about five per cent of the total school population.

NOTICE

Until M-59 Is Completed
Call OR 3-1335
Dr. E. D. VanDeusen
Foot Specialist

STOP SMOKING
Drinking, Insomnia or Overeating
PONTIAC HYPNOSIS CLINIC
1098 Joslyn Ave. FE 3-9700

In Four Communities

New England Police Fear Teen Fights

CONCORD, N. H. (UPI)—Four New England communities today were threatened with Halloween "rumbles" by teenagers.

Police feared that riots may be triggered during or after high school football games today when thousands of teen-agers will be crowded together in close quarters.

Extra police kept an around the clock guard at Concord, Claremont and Plaistow, N.H., and in Haverhill, Mass. The new Hampshire National Guard was on a standby alert.

Police in each of these communities reported "all quiet" throughout the night. No disturbances broke out. They kept a close watch on teen-age hangouts but saw no unusual activity.

Groups of teen-agers were broken up quickly. Suspicious persons were questioned and their names recorded.

CLERGYMAN CORPS

Priests, ministers and rabbis banded together in a clergyman's corps in Haverhill. They rode in police cruisers to urge groups of youngsters to disperse. They were on call if any disturbance broke out.

Riot-trained police, armed with three-foot-long night sticks, took the place of laughing, costumed children in the communities. Traditional Halloween parties and door-to-door "trick or treat" marches were called off.

Kansas Crash Proves Fatal for 7 Teen-Agers

WICHITA, Kan. (AP) — Seven high school students, all 15 years old, died in a smashup of two cars Friday night, the Kansas Highway Patrol reported.

★ ★ ★

Six were killed at the scene, at a county road intersection 11 miles east of Wichita, and the seventh died shortly afterward. The dead were all in one car, which had only one survivor, who was injured. Two persons in the other car also suffered injuries.

★ ★ ★

One car struck the other broadside at high speed, the patrol said. Wreckage and bodies were strewn over a wide area.

(Political Advertisement)

JOHN C. KREGER

24 SCHOOL SUPERINTENDENTS ENDORSE JOHN C. KREGER

An untiring, dynamic man of action dedicated to the cause of better education . . . since 1948.

STATE BOARD OF EDUCATION

- 15 years a member Flat Rock Board of Education 13 years as its president.
- President of Wayne County Association of School Boards, composed of 40 Boards of Education during 1955-1956 inclusive and six years on the association's executive committee.
- Delegate to the White House Conference on Education in 1955.
- Has been and is working diligently for the establishment of community colleges. Successful business man, a very active civic leader.
- Has exhibited the degree of integrity, responsibility, capacity and leadership in all activities to warrant appointment to this most important office.

'SUPPORT'	'VOTE'	'ELECT'
GOV. GEO. ROMNEY	REPUBLICAN	JOHN C. KREGER

VOTE JOHN C. KREGER FOR STATE BOARD OF EDUCATION

'Keep Michigan On Top'

Name Officers in Civic Group

New Committee to Advise City Agencies

At first meeting of the newly formed Civic Improved Advisory Committee, chairman Alex Capsalis, 221 Ottawa, appointed two subcommittee chairmen and two committee officers.

Clarence Barnes, 98 Center, was named vice chairman and also head of the housing subcommittee.

Joann VanTassell, 51 E. Iroquois, was named secretary and chairman of the bylaws and constitution subcommittee.

The short organization meeting also featured talks by City Manager Joseph A. Warren and Mayor William H. Taylor Jr.

ADVISE AGENCIES

The new 21-member committee was appointed by the City Commission to provide a representative citizen body to advise city agencies in future development of the city.

The group will meet next on Nov. 19.

Rite for Ex-Official

GRAND RAPIDS (AP) — Funeral service is pending for Otto W. Pino, 74, former state director of vocational rehabilitation and executive secretary of the Jackson Crippled Children's Commission. He died Thursday night at Blodgett Memorial Hospital. He had lived here since 1958.

(Political Advertisement)

TO VOTERS 14TH SENATE DISTRICT—WHY A "WRITE-IN" this is a part of the record:

Paul A. Kern, Jr.

THE PLYMOUTH MAIL: Of Democrat McCarthy, they said: "We think he is not sufficiently independent to merit consideration." Of State Rep. Chandler, they said: "During 1963, the Livonia publisher was absent 16 days out of a possible 85 . . . and failed to answer roll call on 96 occasions. They further stated: "Another factor which detracts from his palatability is his inextricable tie with the Detroit Race Course."

THE FARMINGTON ENTERPRISE: Said of Chandler: "He missed the last 38 days of that special session." He apparently was not even carried on the 1964 roll because of his continued absence. The ENTERPRISE further stated: "Some of Chandler's campaign methods have also been distasteful to us."

THE LIVONIA NEWS: Refers to, "Paul Chandler, a politician who gets business from the school and city boards without even the benefit of being low bidder . . . " They also refer to, "Chandler's extremely poor attendance record . . . "

TO "WRITE-IN" IS OUR RIGHT . . . IT IS EASY . . . TRY IT. No matter what party, straight or split vote, you can "write-in" Paul A. Kern Jr. First vote your full slate then check the STATE SENATE POSITION (#7) ON THE MACHINE to be sure the levers are up under both McCarthy and Chandler . . . THEN OPEN #7 "WRITE-IN" SLOT AND WRITE-IN PAUL A. KERN JR. "A Choice Not an Echo" for those of us who are not quite so liberal or enamored of the infallibility of the "party-line." REMEMBER—

OPEN WRITE-IN SLOT #7 and "write-in" Paul A. Kern, Jr.
GOLDWATER CONSERVATIVE
Listen to Paul A. Kern, Jr. . . . Sunday 12:05 . . . WPON—RADIO 1460

WAYNE-OAKLAND "WRITE-IN" COMMITTEE

(Political Advertisement)

EXPERIENCE COUNTS

RE-ELECT

City Commission 12 years

Mayor 6 years

State Representative 6 years

Member of Committee on:

Apportionment

Juvenile Court

State Capitol and Public Building

Supplies and Expenditures

Arthur J. Law

STATE REPRESENTATIVE

DISTRICT 62

Indorsed and supported by the A.F.L.-C.I.O. Railroad Brotherhoods. Michigan Conference of Teamsters and leading businessmen.

(Political Advertisement)

RE-ELECT

EXPERIENCED
CAPABLE
EFFICIENT
PREFERRED
QUALIFIED

QUALIFIED
PREFERRED
CAPABLE
EXPERIENCED
EFFICIENT

CHARLES A. SPARKS

OAKLAND COUNTY TREASURER

—REPUBLICAN—

ENDORSED BY THE FOLLOWING

GOVERNOR GEORGE W. ROMNEY

LEO A. RIVEST
MALCOLM M. HEBER
ALFRED A. SMITH
GEORGE HIGGINS
HARRY JONES
JACK W. HUTSON
J. J. LEVY
HARRY GROSS
JOHN ENGLEHART
ARTHUR LAWSON
ADOLPH KLEIN
FLOYD FOREN
HON. WILLIAM S. BROOMFIELD
ARTHUR BASSETT
HON. GEORGE A. DONDERO
CURT STEWART
VERN HORN
JOHN DARCEY
ELLERY LAIDLAW
GEORGE LAWSON
WILLIAM HULBERT
H. LLOYD CLAWSON
DOROTHY ROWLEY
E. M. SHAFTER

— PAID FOR BY FRIENDS —

(Political Advertisement)

FOR EFFICIENT TOWNSHIP GOVERNMENT

ELECT

L. D. RILEY

Supervisor
Independence
Township

DEMOCRAT

On November 3rd Pull the 2nd Lever for Your Local Candidates

California: GOP Necessity, Dem 'Bonus'

(EDITOR'S NOTE: California, with 40 electoral votes, is one of four states Republican nominee Barry Goldwater says he must carry. But polls show President Johnson substantially ahead.)

By ROB WOOD

SAN FRANCISCO (AP)—California, rich in electoral votes and flexible in its political loyalty, has become a Republican necessity and a Democratic prestige factor in the 1964 presidential election.

GOP candidate Barry Goldwater has tagged California as one of four states he must carry in November to win the presidency. The others are Ohio, Illinois and Texas.

★ ★

President Johnson wants California, the most populous state in the nation, removed from the Republican column where it has rested since 1952.

Most Democrats say privately they believe Johnson can win the election without California.

DEM LANDSLIDE

But the President has called for a Democratic landslide, far above the minimum 270 electoral votes needed for victory.

Democrats believe the addition of California's 40 votes—second only to New York's 43—would insure that landslide and, simultaneously, injure the Goldwater image by stripping the GOP candidate of a vital state in his native West.

★ ★

Goldwater has appeared frequently in California, campaigning, fund-raising and vacationing. Johnson visited the state this week for the third time.

But while the President has been in Washington or other sections of the nation, others singing his praises have been heard throughout California, including Gov. Edmund G. Brown; Democratic Sen. Pierre Salinger, seeking a full six-year term; and Cabinet officials.

Most Democratic congressional candidates have sewed their campaigns to the Johnson coattails.

Goldwater depends primarily on himself and a volunteer organization that is working relentlessly ringing doorbells, making personal contacts and mailing campaign material.

★ ★ ★

GOP senatorial candidate George Murphy admits he is running a "pro-Murphy campaign" without embracing the Republican presidential nominee.

Republican Sen. Thomas Kuchel has avoided a public endorsement of Goldwater.

BEST SHOTS

Former Vice President Richard M. Nixon recently campaigned in California — his former home — for Goldwater.

Goldwater has saved his best shots for Southern California, while Johnson, who earlier made his major campaign speeches in the northern area, invaded the southland this week. Goldwater must build a large lead in Southern California to offset the traditional Democratic counties of the north.

In California, a military and space industry center, Johnson took off the wraps on two major defense secrets — radar to give instant warning of approaching missiles and systems to destroy nuclear-armed satellites.

The President was replying to claims by his Republican rival that the administration has failed to provide any new strategic systems for meeting a possible Communist attack.

MEXICAN-LABOR

In California, Goldwater has criticized state Democratic leaders for supporting the closure of the program under which Mexican laborers are brought into the United States to harvest vegetable, fruit and cotton crops.

A state senate fact-finding committee reported that the death of the program would trigger a major labor problem in California.

★ ★ ★

Democrats who expect a Johnson victory point to the polls and recently released registration figures.

The California Field Poll, considered a reliable political gauge shows the President leading Goldwater 58 to 32 per cent with 10 per cent undecided.

ONLY GAINER

This October poll, however, reflected a decline of 4 per cent for Johnson. Goldwater dropped 1 per cent; with the undecided column the only gainer.

Democrats also boast their heaviest registration in 14 years, claiming 57.9 per cent of the state's record 8,184,151 eligible voters.

★ ★ ★

The Republicans have 38.9 per cent with the remainder distributed between miscellaneous and those who decline to list party preference.

Not since 1950, when the percentages were 58.4 and 37.1, have the Democrats had such a margin.

Roger Kent, state Democratic chairman, said the registration "reflects a repudiation of Goldwater."

John P. Vukasin Jr., an official of the Volunteer Citizens for Goldwater organization, said Californians traditionally have crossed party lines and "have and will continue to vote their convictions, not party labels."

In 28 elections since statehood, Californians have supported 18 Republican presidential candidates and 10 Democrats.

They have voted with the loser only four times since 1912. And close elections in California are the rule, not the exception.

★ ★ ★

In 1912, Theodore Roosevelt and his Bull Moose ticket carried the state by a 174-vote margin out of 673,000 ballots.

Californians gave Harry S. Truman an 18,000 vote victory in 1948 when more than four million ballots were cast.

(Political Advertisement) (Political Advertisement)

Wilber M. BRUCKER Jr.

Republican Candidate for the
Wayne State University
Board of Governors

YOUR VOTE WILL BE APPRECIATED

(Political Advertisement) (Political Advertisement)

VOTE FOR ROBERT TEMPLIN

!

PROSECUTING ATTORNEY

Bob Templin, a member of the Prosecutor's Staff since 1959, has specialized in trial work and handling of Appellate cases in the Supreme Court. Prior to entering public service he was an excellent lawyer. On top of this he has industry experience. He's interested in crime prevention as well as crime prosecution. His knowledge and skill are needed!

VOTE REPUBLICAN
KEEP MICHIGAN ON THE MOVE

(Political Advertisement) (Political Advertisement) (Political Advertisement)

WATERFORD TWP. VOTERS

THE PEOPLE OF WATERFORD TOWNSHIP DESERVE:

★ Their voice be heard, not ignored
★ To know how their tax dollars will be spent
★ Their decisions at the polls be followed

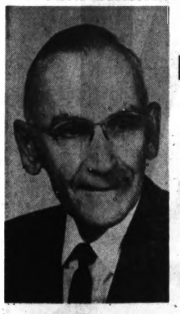

RETURN TO GOVERNMENT
"Of the People"
"By the People"
"For the People"

AND NOT

"In Spite of the People"

Return ELMER R. JOHNSON as Waterford Twp. Supervisor

RESTORE . . .

• *Integrity and Fiscal Responsibility*

HE IS QUALIFIED

• *Your Supervisor from April 1957 to April 1963*

VOTE FOR ELMER R. JOHNSON
Republican

RETURN GOVERNMENT TO THE PEOPLE

Citizens for Better Government

GRAND OPENING

FOR YOUR CONVENIENCE

OPEN SUNDAY 1 to 7 P.M.

Keego FURNITURE and APPLIANCE

FEATURING, OUTSTANDING NATIONALLY KNOWN, QUALITY NAME BRANDS

• Basic-Witz • Bassett • Kodawood • Spartan
• Serta • Schweiger • A.A. Laun • Laine
• RCA Whirlpool • C.B. Aitkins • Martinsville
• Charlton • Hartshorn • Beals • Barwick Carpet Mills

ALL 4 PIECES INCLUDED: Glamorous 3 Cushion Sofa — Mr. and Mrs. Chair with Matching Ottoman, covered in textured Nylon. Slimline Fashioned with reversible Foam Cushions. This is truly eye-catching beauty for luxurious living. Your choice of colors.

4 pieces only 179.00

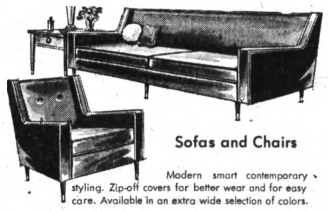

Sofas and Chairs

Modern smart contemporary styling. Zip-off covers for better wear and for easy care. Available in an extra wide selection of colors.

Sofa 99.00 Chair 59.00

Dinette Sets

Judge for yourself when you see over 20 different styles of all famous make dinette sets on display on our floor. You'll see modern styles to the extreme, you'll see round tables, square tables, square back chairs to clear plastic round back chairs. All in an unnumbered combination of colors.

NO MONEY DOWN
Terms to Suit You

From 64.00

EARLY AMERICAN
a warm-hearted and comfortable style

SAVE UP TO 40%

Authentically styled Early American and colonial sofas and chairs—Buffets, hutches, tables, chairs, dressers, mirrors, planters, lamp tables, cobblers bench, wall pieces, pictures, etc., etc. at our Grand Opening special prices. Come in and browse.

This Contemporary Styling Will Give Your Home a Sparkle!

Truly, here is easy-to-care-for furniture with all tops in genuine "Formica". You get a Double-Dresser (with tilting beveled edge mirror) Large Chest and sliding door Bookcase finished in beautiful Walnut.

Special Grand Opening Price
COMPLETE 139.00

Serta Mattress or Box Spring 624 Coil Set

Regular 69.50

49.50

Single or Double Size

KEEGO FURNITURE AND APPLIANCE CO.

3065 ORCHARD LAKE RD.
KEEGO HARBOR

NO MONEY DOWN
Terms to Suit You

HUNDREDS OF OTHER SENSATIONAL BUYS NOT LISTED IN THIS AD!

There have been 129 children of Presidents living in the White House — 52 girls and 77 boys. Only one, John Quincy Adams, returned as a President.

New Mexico ranks first among states in the production of potash, supplying more than 90 per cent of the nation's supply.

(Political Advertisement)

LET US CONSIDER:

Francis A. (Frank) CROWLEY

as our State Representative for the 61st District (Waterford, White Lake, Independence and Springfield Townships and Sylvan City).

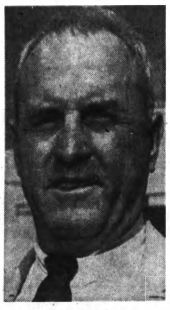

- Graduate Manhattan College
- Member 1932 U. S. Olympic Team
- Veteran World War II
- Member Clarkston Post American Legion
- Member Our Lady of the Lakes Church
- Family man, four children
- Member Knights of Columbus
- Member Waterford Eagles No. 2887
- Charter member Waterford Lions

FRANK CROWLEY will work as a full time Michigan Legislator.

Frank Crowley Will Work

1. To repeal laws allowing cities to levy income taxes on nonresidents.
2. For changes in property tax laws that will help our senior citizens and others on fixed income.
3. For legislation tightening restrictions on sale of pornographic material.
4. For legislation that will make more state funds available to education and thus ease the burden on the local property taxpayer for schools.
5. For laws requiring those municipalities which sell water and sewer services to outlying communities to file rate changes with Michigan Public Service Commission.
6. For legislation that considers the individual citizen and not special interests.

VOTE FOR FRANK CROWLEY, DEM.

This ad sponsored by Republican, Independent and Democratic Friends of Frank Crowley

POLITICAL PUMPKINS — Six-year-old Phil McElfresh of Mesa, Ariz., puts his head between two pumpkin reproductions of the presidential candidates, Barry Goldwater and President Lyndon Johnson. AP Photofax

King Repudiates Freedom Now Party

DETROIT (AP) — Dr. Martin Luther King, the Negro civil rights leader who won the Nobel Peace Prize this month, repudiated Michigan's all-Negro Freedom Now party Friday.

Sharing a news conference with Walter P. Reuther, president of the United Auto Workers Union, King said "I do not now and I have never advocated the formation of an all-Negro political party.

★ ★ ★

"... I believe the fundamental political aim of the Negro people is to join with other progressive segments of this society to create a political force capable of further democratization of our country," he asserted.

King objected to what he said were efforts by the Freedom Now party to link him with its cause.

CONSIDERABLE DISTRESS

"I note with considerable distress," he said, "that the Freedom Now party has used my photograph to forward its aims." He accused the party's organ, the Illustrated News, of "grossly misquoting me."

The Freedom Now party, formed this year, has a full slate of Negro state and county candidates on the state's Nov. ballot.

★ ★ ★

Reuther, also touching on politics, disclaimed an assertion by Republican vice presidential candidate William E. Miller that the UAW chief could be a choice for secretary of labor if President Johnson is reelected.

"... I am not interested in any political office," Reuther said. "I would rather stay in the trade union movement as long as the membership will have me."

98 PER CENT

King, in Detroit on a "Get-Out-the Vote" drive, predicted 98 per cent of the American Negro vote will be against Republican Sen. Barry Goldwater in his bid for the presidency.

"The Negro voter realizes that Mr. Goldwater espouses a philosophy which gives aid and comfort to racists," he said.

★ ★ ★

King said he did not know how much power the Freedom Now party entertained, "but if it develops sufficient strength, it could take a considerable number of votes which could be used far better through the two established parties.

"I have always supported increased political participation and organization by Negroes, not in isolation, but along with the labor movement, the churches and liberals to make firm and alliance which has proven its power by achieving in 1964 the passage of the most compresensive civil rights Bill in our history," he said.

Federal agencies spent more than $100 million last year to gather and compile statistics, Rep. Arnold Olsen of Montana recently reported in the House.

(Political Advertisement)

ELECT LILLIAN WEBER

TREASURER

RESTORE GOOD GOVERNMENT IN WATERFORD

QUALIFIED Republican

(Political Advertisement)

VOTE NOVEMBER 3rd

HUBER

FOR

STATE SENATOR

REPUBLICAN

Mayor Robert J. Huber

Huber's Qualifications for State Senator:

- **Experience in Local Government**
  6 Years, Mayor of the City of Troy.
- **Experience in County Government**
  4 Years, Member Oakland County Board of Supervisors.
- **Experience in Business**
  12 Years, President of Michigan Chrome and Chemical Company.
- **Experience in Education**
  Chairman, Oakland Citizens League Issues Committee, Studying Higher Education and the Community College Program.
- **Experience in Solving Tax Problems**
  Troy's tax rate is the lowest in Oakland County. A founding member of the Vigilance Tax Committee which has cut Detroit's income tax on nonresidents in half.

16th Senatorial District

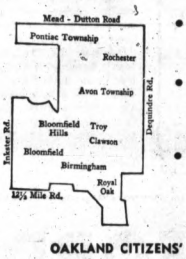

OAKLAND CITIZENS' LEAGUE RATES BOB HUBER NO. 1

(Political Advertisement)

(Political Advertisement) (Political Advertisement)

VOTE FOR RICHARD D. KUHN

REPUBLICAN

U. S. CONGRESS

NEW 19th DISTRICT

★ **Qualified**—Practicing Attorney—Businessman in Pontiac
★ **Experienced**—Worked in U. S. Congress 3 years—**Elected** Delegate to State Constitutional Convention by Voters in Oakland County.
★ **Dependable**—Received Merit Certificate for attendance as Delegate to State Constitutional Convention.
★ **Dedicated**—Fights for Principles in which he believes.
★ **Certified**—Preferred by non-partisan Oakland Citizens League.
★ **Resident**—Lives in the District—Resident of Waterford Township 13 years.
★ **Family Man**—3 children.
★ **Church**—Member of Central Methodist Church of Pontiac.
★ **Community Service Organizations**—Charter Member of Waterford Jaycees—Member of Kiwanis—Past Chairman Central Oakland Planning Council.
★ **Education**—M. S. U. Graduate with Degree in Political Science, Graduate of Detroit College of Law, LLB Degree.
★ **Responsible**—Not a rubber stamp for any pressure group.

Position on Issues:

1. Kuhn believes in a balanced budget and believes that deficit government spending is an unhealthy way to create jobs.
2. Kuhn supports the United Nations but believes that those Nations who do not pay their dues should lose their right to vote in the General Assembly as provided for in the United Nations Charter.
3. Kuhn believes in some Foreign Aid but believes that Foreign Aid Expenditures to Communist Countries should be eliminated. Time and again this Aid only helps those countries avoid paying the full price of being communistic.
4. Kuhn is opposed to the distribution of smut literature.
5. Kuhn favors an amendment to the Constitution to permit voluntary prayers in schools.

Endorsed by:

ADDIS, Ray
ADDIS, Bill
AMRICH, Jim and Coronna
ALTON, Robert
ALTMAN, Howard
ANDERSON, Carl
ANDERSON, Lloyd
ATKINS, Jean
AVERY, Elliot P.
BACHERT, Hadley J.
DR. MILTON H. BANK
BALKO, Esther
BAKER, Ray
BARRY, Daniel W.
BEARDSLEE, Blanche
BEDARD, Mrs. Alice
BEEMER, Lelia
BENSON, Joe and Nellie
BROOKS, Gordon
BRANDT, William R.
BROWN, Wendell
BRUCE, Robert and Marie
BROSIER, Dick and Betty
CALHOUN, David
CAIRNS, Floyd
CAMPBELL, Charles and Hope
CARL, Ray J.
CARTWRIGHT, John
CALVERT, Ralston
CHANDLER, Paul
CLEAVER, Ben J.
COLLINGWOOD, George
COOPER, Don
COJEEN, John
COVE, Francis W.
CRAWFORD, Charles and Norma
CRAWFORD, Ernie
CRITCHFIELD, Robert
CURREY, F. Lee
DAVENPORT, Ruth
DAWSON, GALEN
DOHNER, Bob
DORRIS, Ray
DUNCAN, Richard
EAMES, D. B.
ERICKSON, Bob
FARMER, J. S.
FALKENHAGEN, Erwin
FIELD, Bob and Mildred
FOX, Harold
FOX, Bill
FORTNEY, Ralph and Marg
FRAYER, Donald R.
FRENCH, Bryan F.
FREYERMUTH, Bill and D'rae
FRITZ, Richard
FURGERSON, Dorothy
GABERT, Wayne
GEIGER, John
GIBSON, Fred
GIDLEY, Lloyd
GOERS, Charles G.
GRAY, George
GRIFFIN, Eugene and Naomi
GROGG, Leon and Elinor
GROGG, Harold and Amy
HALL, Curtis
HALL, Earl and Gladys
HAMILTON, Dick
HAMPTON, James
HARRIS, Jack
HAYNES, Albert and Hazel
HETHERINGTON, Bruce
HICKS, Donald R.
HILL, Allen
HOCKINS, Dick
HODGE, Roscoe
HULBERT, Shirley
HUMPHRIES, Charles N.
HURSFALL, Duane
HUTCHINGS, Leona
HUTTENLOCHER, Jim
HUTTENLOCHER, Rick
HUTTENLOCHER, Howard
IRONS, Frank
IRWIN, Jr., John K.
JACQUES, Jr., Emery E.
JESKE, Stu and Barbara
JOHNSON, Ernie
KALWITZ, William F.
KAMPSEN, Leo
DR. BRUCE KRESGE, M. D.
KONN, Ethel
LaBARGE, Otis
LANE, Frank A. and Genevieve
LEVELEY, Harley
LEWELLEN, A. R.
LEMEAUX, Iola
LOBA, Ray
LOCKE, Ernie
McLAUGHLIN, Pat
MacDONALD, Archie
MacDONALD, Jim and Virginia
McANNALLY, Marvin
MAGNUS, Al
MANSFIELD, Neil
MARCERO, Joe
MAXWELL, George D. and Mildred
MEWEAISER, Dick
MORNINGSTAR, Fred and Marzell
MORSE, Carol
MOREY, Ed
NORRIS, Donald and Betty
O'BRIEN, William
OLDENBURG, Louis
O'HEARN, Wemms
O'ROURKE, Georgia
PATTON, Curtis E.
PASCHKE, Richard and Myrtle
POOLE, Fred
POOLE, Richard
POWELL, Christian F.
RHODES, Al
SCHRENK, Jean
SCHROEDER, Ted and Pera
SCHRAM, Harold
SEEDORFF, George P. and Gale
SHELTON, Larry and Martha
SPARKS, Charles A.
SPEER, David
STERLING, Bruce
STIMER, A. D.
TAYLOR, Jr., James
TEMPLIN, Robert
THURBER, Herb
TILLEY, Thomas
TINSMAN, Seeley
TUBBS, Vivian
TUCKER, Anne
TULL, Richard L.
VanLEUVEN, James
VOLKERT, George
WATERS, Normagean
WELLEMEYER, Bob
WERNET, Bob
WHITFIELD, Bill
WILKINSON, Jim and Phyllis
WHITE, Dorothy
WOLTERS, Catherine
YOUNGER, Gene
ZITTEL, Fred

KUHN RECEIVED HIGHEST RATING BY NON-PARTISAN OAKLAND CITIZENS' LEAGUE

(Political Advertisement) (Political Advertisement) (Political Advertisement) (Political Advertisement)

Auth. & Pd. for by Wisconsin Citizens for Goldwater-Miller, Robert Cunningham, Chmn., Milwaukee, Wis.

The kind of man he is...

A man who pioneered profit-sharing and employee benefit plans when he ran the family store in Phoenix — including free nursing services for the mothers who worked there.

★ ★ ★

A man who sent monthly checks for life to an employee when illness kept her from working.

★ ★ ★

He's the kind of a man who interrupts a hectic campaign to sit quietly for a while with an old friend dying of cancer. "There aren't many left who care what happens to her," he told his impatient campaign manager, "and I want her to know I care."

★ ★ ★

A man who quietly paid the doctor bills of another employee, but insisted he be told a "civic agency" was paying.

★ ★ ★

A man whose store repairs used shoes for needy Indian children.

★ ★ ★

A man who organized and flew an exhausting airlift of food and medicine to flooded areas in Mexico.

★ ★ ★

A man who worked with the American Consulate in Guadalajara, to try to restore to a Maryland mother — her child who had been taken without her consent or knowledge to Mexico by his father.

★ ★ ★

He's a man who'll take time to help the worried parents of a Michigan serviceman get in touch with their son overseas.

★ ★ ★

A man who said he's just "doing what Americans should always be doing — helping each other."

★ ★ ★

A man whom a Phoenix reporter remembers as one "who took time to smile and would hurry to serve where he could."

Vote Republican...

Vote GOLDWATER for PRESIDENT, Nov. 3rd

...in your heart you know he's right!

Michigan Citizens for Goldwater-Miller

Oakland County Director Donald A. Johnston, Jr.

On Nov. 3 Ballot

12 Candidates Seeking Judicial Posts

Circuit Court

(Nonpartisan)

(EDITOR'S NOTE: This concludes a series designed to better acquaint Pontiac area voters with candidates in Tuesday's election.)

CLARKSON

INGLE

McGRATH

MOORE

PRATT

THORBURN

KAVANAGH

McGREGOR

MURPHY

O'BRIEN

QUINN

ROBERTS

S. JAMES CLARKSON

The mayor of Southfield since 1961, S. James Clarkson, 39, has been a practicing attorney for 12 years. He is a partner in a Berkley law firm.

Clarkson is acting chairman of the bylaws committee of the County Board of Supervisors and is a delegate to the Southeastern Oakland Water Authority.

He is a member of the Michigan State Bar Association's Tax Committee and is active in the Vigilance Tax Committee.

In 1960 he unsuccessfully sought reelection as a Democrat in the 4th State House of Representatives district.

JOHN E. McGRATH

John E. McGrath, 38, is currently serving his second term as a Waterford Township justice of the peace.

A law graduate of Denver University, McGrath, of 1311 Edgeorge, has been a practicing attorney in the township since 1953.

He serves on the justice court subcommittee of the State Bar Association's court administration committee.

McGrath also serves on the township Youth Assistance Committee.

Last year he was lieutenant governor of Optimist Club Zone 8, the state's largest Optimist district.

PHILIP PRATT

A former assistant county prosecutor, Judge Philip Pratt, 39, was in private law practice from 1953 until his appointment last year to the Oakland County Circuit Court bench.

Judge Pratt, of 482 W. Iroquois, is the county chairman for Project Hope, a director and vice president of the Legal Aid Society and a director of the Religious Assistance Association.

He is a past president of the Oakland County Bar Association.

He received the Bronze Star for service as an Army Intelligence agent in China during World War II.

ALLEN C. INGLE

A Farmington Township justice, Allen C. Ingle, 43, is a past president of the both the Michigan Justices of the Peace Association and the Oakland County Judicial Association.

Ingle, of 21934 Tulane, Farmington, was a justice in Farmington for two years before assuming his present duties in the township in 1953.

He entered private law practice in 1950 following graduation from the Detroit College of Law.

During World War II he served in the military secret intelligence branch in the China-Burma-India theater.

ARTHUR E. MOORE

Appointed to the Circuit Court bench early in 1963, Judge Arthur E. Moore, 63, is Oakland County's senior judge in years of service. He had been a Probate Judge from 1938 until his new appointment by Gov. Romney.

Judge Moore, of 407 Vinsetta, Royal Oak, is one of the founders and present board chairman of Camp Oakland, Inc.

He has served as a director of the Michigan Children's Aid Society and the Oakland County Child Guidance Clinic.

This spring he became the executive judge, handling administrative affairs for the seven circuit courts.

JAMES S. THORBURN

Judge James S. Thorburn, 44, was appointed to his post last September.

A past president of the Oakland County Bar Association, Judge Thorburn, of 2600 Vinsetta, Royal Oak, has served as attorney for the cities of Huntington Woods and Pleasant Ridge and the Birmingham School District.

He was a member of the Royal Oak School Board for 12 years, lastly as president.

During World War II he was a Navy torpedo plane pilot and was awarded the Distinguished Flying Cross for sinking a Japanese ship.

Court of Appeals

(Nonpartisan)

THOMAS G. KAVANAGH

Birmingham attorney Thomas G. Kavanagh, 46, of 32865 Faircrest, Bevery Hills, was elected to the Board of Trustees of the Oakland County Community College last year, but which was disbanded because no funds for the program were voted.

In 1961 he was an unsuccessful candidate for the Constitutional Convention and has served as a delegate to the county and state Democratic conventions and as an alternate delegate to the national convention.

Kavanagh is a member of the State, Oakland and Detroit bar associations, is on the Board of Directors of the Cardinal Newman Foundation at Wayne State University.

FARRELL E. ROBERTS

A state senator the last four years, Farrell E. Roberts, 42, of 2486 LeFay, West Bloomfield Township, introduced the legislation that created the new Court of Appeals.

An attorney since 1949, Roberts also served two terms in the State House of Representatives, from 1957 to 1960.

A graduate of the U.S. Naval Academy and a ship's officer in both World War II and Korea, Roberts is now a Reserve Lieutenant Commander.

He was an assistant Oakland County prosecutor in 1953-54 and is a member of the county, state and national bar associations, Kiwanis, Amvets and the Pontiac Area Chamber of Commerce.

TIMOTHY C. QUINN

Circuit Court judge for Lapeer and Tuscola counties, Timothy C. Quinn, 55, was Republican prosecuting attorney for Tuscola County before his election to the bench in 1953.

Quinn has held court as a visiting judge in most of the 16 southeast Michigan counties, including Oakland, that make up the Court of Appeals, 2nd District.

A Caro resident, he sought the Republican nomination to the State Supreme Court in 1962.

Quinn is a graduate of the University of Michigan.

LOUIS D. McGREGOR

Genesee County Circuit Court judge since 1959, Louis D. McGregor is active in the conservation movement in Michigan and nationally.

He is president of the National Wildlife Federation and has served on state conservation study committees.

Before being admitted to the bar in 1927, McGregor, was principal of the Leonard High School and the Log Cabin School in Clawson.

He was the first president of the Flint Optimist Club and a former Governor of Outimist International, Michigan District.

He is an alumnus of the Detroit College of Law, Wayne State University and Eastern Michigan College.

FRANCIS L. O'BRIEN

Ann Arbor Municipal Judge Francis L. O'Brien was first appointed to his post in 1949 and since then has been elected to three successive terms.

Judge O'Brien is a member of the Michigan State Bar Association, American Bar Association, past president of the Michigan Association of Municipal Judges, and chairman of the section on Alcohol and Addiction of the National Association of Municipal Judges.

O'Brien was instrumental in obtaining legislation to improve judicial procedures in the Municipal Court, and to remove the harsh features of the garnishment law.

CHARLES N. MURPHY

Municipal Judge Charles N. Murphy of Lansing practiced law for seven years before his election to his present post in 1955.

He attended the University of Notre Dame and received his law degree from the University of Michigan.

During World War II he served in Europe with the 75th and Second Infantry Divisions.

He is a past president of the Michigan Association of Municipal Judges; a member of the Ingham County Bar Association and Richard Council No. 788, Knights of Columbus.

In Fatal Fight

3 Face Exam on Assault

Three men, arraigned yesterday on charges stemming from an Oct. 3 fight in Waterford Township, are free on $1,000 bond each pending their Nov. 18 preliminary examination in Waterford Justice Court.

The trio, charged with assault with intent to do great bodily harm less than murder, stood mute at their arraignment before Waterford Justice Patrick K. Daly who set the examination date.

Released on bond were Lindell Dalton, 21, of 1490 Nancywood, Waterford Township; Michale Drake, 23, of 46 N. Anderson, and his brother, John Drake, 20, of 689 N. Perry.

They are charged with attacking James Corgiat, 24, of Bessemer outside Airway Lanes, 4825 W. Huron, Waterford Township.

* * *

Another man, Richard D. Bromm, 26, of 1069 Edgeorge Waterford Township, attempted to break up the fight between Corgiat and the trio. He was knocked down by Corgiat and died of resulting injuries five days later.

MAN CLEARED

After reviewing circumstances of the fight, Asst. Oakland County Prosecutor David Breck cleared Corgiat of blame in Bromm's death.

Corgiatt admitted striking Bromm in the fight but he said he thought Bromm was another attacker.

Corgiat told police that the Drake brothers and Dalton attacked him outside the bowling alley. The three men maintain that Corgiat attacked them.

Public Lectures for Clergymen

Dr. Aaron Rutledge of Merrill Palmer Institute, Detroit, will speaks on "The Clergy's Role With Families" at the 10:30 lecture in the Oakland County Court House auditorium Wednesday.

This will be the second in a series of three public lectures for clergymen in Oakland County to be given in the Court House.

Dr. Rutledge, past president of the National Council of Family Relations, is a certified consulting psychologist and a fellow of the American Association of Marriage Counselors.

The lectures are provided for the ministers, pastors and rabbis of Oakland County under the sponsorship of the Marriage and Family Consultation Program.

State Has Cold Spots

DETROIT (UPI) — Michigan had the two coldest spots in the country on Friday — Alpena and Oscoda, with readings of 23.

(Political Advertisement)

ELECT

KENNETH H. HEMPSTEAD

Justice of the Peace

WATERFORD TWP.

Republican

FOOT HEALTH

FORMULA 76

HELPS RELIEVE
- ATHLETE'S FOOT
- PERSPIRING FEET
- FOOT ODORS

THE GOLFER'S BEST FRIEND

Simply apply this wonderful liquid to your feet once daily for five days.

$1.50 a Bottle

—Money Back Guarantee—

Available at

FAIRLANE DRUGS

26704 RYAN, WARREN

and

SHERMAN PRESCRIPTIONS

Rochester Rd. Cor. 13-Mile

Royal Oak

and at your favorite drug store or write: Wilbris Laboratories, P.O. Box 143, Lathrup Village, Michigan.

ATTENTION GM Employees

100,000 B.T.U. DELCO GAS FURNACE

$169.00

GM DELCO-HEAT

Product of General Motors

O'BRIEN HEATING

371 VOORHEIS RD.

FE 2-2919

Our Operator on Duty After Store Hours

OPEN DAILY 10 TO 10 - SUNDAY 12 TO 7

SUNDAY - MONDAY - TUESDAY - WEDNESDAY

Kmart

VOTE for Kmart DISCOUNTS

LOWER PRICES ON FINE QUALITY CLOTHES

WASH 'N WEAR UNIFORMS

K-mart Discount Price! 4.88

Charge It!

Shift, sheath and two-piece styles! Snowy white cotton poplins, Dacron® polyester taffetas, White Rain fabrics. Juniors 5-15; misses 8-20, women's 14½-24½. Save now!

®Du Pont T.M.

WOMEN'S ROLL SLEEVE DACRON®-COTTON BLOUSES 1.68

SEQUIN TRIM HOLIDAY HATS

K-mart Discount Price! 1.48

2.99 Values!

Black sapphire, emerald, beige sequined pill-box or black, holiday colors in sequined whimsey. Charming for all ages — the 'tiny' hat!

WOMEN'S DRESS-UP FASHION GLOVES ..... 87¢ to 1.77

Misses' and Children's

THERMO LINED PULL-ON BOOT

Vote for K-mart Discount! 1.40

1.99 Value!

Keep warm this Winter with ultra-warm Thermo lined boots! Black, red or white plastic uppers in side-button styling. Non-skid tread. Sizes 6 to 12 . . . 13 to 3 . . . Here's a real boot value! and the savings are great.

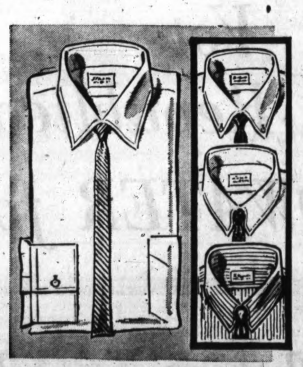

White, Colors or Stripes!

MEN'S BETTER DRESS SHIRTS

K-mart Discount Price! 2 for $5

Terrific buy! High-count broadcloth, combed oxford cloth or woven stripes. Spread, snap-tab or button-down collar styles. We offer these quality shirts at this price for a limited time. Sizes 14-17. Regular 3.50 values!

GLENWOOD PLAZA—North Perry Street at Glenwood

Trail Dusty, Costly for Lesser-Known Campaigners

(EDITOR'S NOTE — While the Johnsons, Goldwaters, Humphreys, and Millers are in the spotlight, thousands of other candidates are seeking office on Nov. 3. The following is a portrait of one such man and what he has to do to win election in a rural area.)

By JAMES R. POLK

SPENCER, Ind. (AP) — For a state legislator, the campaign trail can be dusty and demanding, unpaved and often expensive.

For State Rep. Charles W Edwards, R-Spencer, it means smiling through countless chili suppers at country churches, passing out pencils at general stores, striding through milkweed and briars to tack up as many as 2,000 posters on utility poles.

★ ★ ★

"You get to the point where you become a connoisseur of telephone poles," he says. "You look for the big, fat, round ones."

Edwards is one of 7,819 state legislators in the nation. Most of them face trial by ballot every two years, including this fall. Their campaigns are far divorced from the silvery siren songs of television jingles and the fusillades of political propaganda from the speaker's stand. More often than not, the quest for votes consists of a handshake, a brief chat, and a personal appeal for help.

EXPENSES GREATER

Yet by election day Edwards will have spent more money on gas, posters and the tolls of campaigning than he will get back in legislature salary if re-elected.

Edwards, 42, represents a rural constituency and is running for a third term. He is already House majority leader and if he wins — and if his party stays in power — he will probably become speaker of Indiana's 100-man lower chamber of the legislature next January.

★ ★ ★

Like many other state legislators, Edwards must seek out the voter personally at the crossroads hamlets and the courthouse squares. His appeal is a subdued one in an election contest that pivots more on personality than on any debate of burning issues.

On a typical day, he loads his car with posters and pencils stamped with his name. He swings through Cloverdale, Greencastle, Fillmore, Bainbridge, Roachdale and Russellville in the middle of the three counties that make up his district.

PASSES OUT PENCILS

In Roachdale, he passes out pencils in grocery stores, a bank, the hardware store, and a cafe, telling voters, "Hello, I'm Charles Edwards. I'm running for the legislature."

In Russellville, a woman replies, "Now I'm not going to promise you anything." Edwards answers, "Fine, I'm not looking for promises. I need votes."

★ ★ ★

The pencil-and-poster routine is a carefully calculated one. "I like pencils better than matches," Edwards explains. "More people write than smoke."

Wielding a staple gun, he spends most of the day putting up black-and-white posters with his name and picture on strategically selected utility poles at factory gates, crossroads where motorists must slow, and town intersections. He picks up his first splinter wound within an hour.

KEEP UP SHOTS

"The first thing you learn in this business is to keep your tetanus shots up to date," he says.

Edwards is the only one of the top six leaders in both parties in the 1963 session seeking reelection to Indiana's General Assembly. He is opposed by a popular Greencastle school teacher, Harold W. Stewart. In a normally Democratic district, Edwards won by 148 votes in 1960 and 138 in 1962. He concedes personal appeal counts more than voting traditions or issues.

★ ★ ★

To finance his campaign, it costs $750 for the pencils, $500 for newspaper advertisements, $200 for posters and another $750 if he decides to mail campaign flyers to voters. He emptied his pockets of an additional $1,500 for the May primary.

The sum is twice the $1,800 annual salary he receives as a legislator, and the expense total still does not include gas costs or the long hours away from his profession as a lawyer.

Edwards himself pays the bills. "On this level, campaign contributions are darn few," he says.

WHY RUN

What, then, makes Edwards run?

He says, "I think part of it is conceit," then adds, "mainly it's a sense of accomplishment. There is a tremendous exhilaration in getting a job done — especially a tough one."

★ ★ ★

While Edwards can expertly discuss possible changes in sales tax exemptions with a merchant in Fillmore and insurance licensing with a man who stops him in front of the Putnam County courthouse in Greencastle, he thinks the issues do not play a dominant role in his campaign as a rural state legislator.

"The real issues — taxes, reapportionment, anything else — are going to be largely obscured because of the national campaign," he says.

CROWDED WITH MEALS

His campaign schedule is crowded with smorgasbords by volunteer fire departments, civic luncheons, church suppers — any place where voters congregate. He shakes hands and passes out more pencils after the meals, which almost invariably consist of fried chicken, chili or fish.

A rarity in Hoosier politics, Edwards does not eat chicken but he manages to get his fingers greasy going through the motions of tearing it up on his plate.

★ ★ ★

"The second thing to go is a politician's digestion," Edwards says. "The first thing is his mind, or he wouldn't be in this business."

To voters who ask him how the campaign is going, Edwards says: "I don't know."

(Political Advertisement)

ELECT
DAVID S. SMITH
CLERK

RESTORE
"Government by the People"
TO
WATERFORD TOWNSHIP
REPUBLICAN

RIGHT-AROUND HERE

There are those around us who blame public apathy in our township for the conditions that exist. Well friends I say very emphatically that this isn't so. After the fine way you turned out for the primary in September, it showed concern at its best, not apathy. I believe most of you people moved here because you were taken by the natural beauty of Waterford Township and not because it was just plain convenient. You found the people here pleasant and many lasting friendships have been formed in our lakeland paradise. Truly a beauty spot of Oakland County.

There's a strong feeling of community pride here, with desire for progress as strong as any place else, but I don't believe very many want it forced on them at the cost of the scenic beauty that brought us together here in the first place.

Without regard to the wishes and votings of the majority, our fine area could become a chaotic tax loaded mess. I for one do not want this to happen. And if you should so choose to have me as your clerk, I'll strive to prevent it on a full time basis.

Dave Smith
(Paid Political Adv.)

$89 Per Month PAYS EVERYTHING

Including Interest, Principal, Taxes and Insurance

3-BEDROOM
FULL BASEMENT

ONLY 20 MINUTES FROM PONTIAC MOTORS

also available
1015 sq. ft.
BI-LEVEL
$95 Per Month

A COMMUNITY YOU'LL LOVE . . .

Laguna Vista subdivision has the cool breezes of Wolverine Lake yet the convenience of city living. Plenty of room for the kids to play, and father and mother to relax in! You must see this Today!

$110 MOVES YOU IN WITH OUR "WORK EQUITY PLAN"

All Americana Homes Feature:

- Full basements • Maintenance free aluminum siding • Built-in bedroom closets w/convenient storage above.
- Beautiful Mapletone kitchen cabinets
- Gas heat • 40 gallon gas hot water heater • Tiled tub and shower area.
- Formica window sills • Full insulation
- Exclusive thermal break windows.
- Paved streets • Community Water
- 70' x 140' size lot.

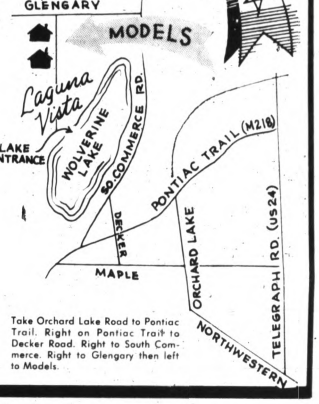

Americana Homes
dlorah building Co. **628 Los Arboles**
PHONE: 624-4200

OPEN
1 P.M.-8 P.M.
Closed Thursdays

Take Orchard Lake Road to Pontiac Trail. Right on Pontiac Trail to Decker Road. Right to South Commerce. Right to Glengary then left to Models.

TO:

PROPERTY OWNERS, QUALIFIED SCHOOL ELECTORS AND ALL OTHER INTERESTED PARTIES OF THE WALLED LAKE CONSOLIDATED SCHOOL DISTRICT, OAKLAND COUNTY, MICHIGAN, AND OF THE WEST BLOOMFIELD SCHOOL DISTRICT, OAKLAND COUNTY, MICHIGAN.

NOTICE

OF PROPOSED ALTERATION OF SCHOOL DISTRICT BOUNDARY LINES OF THE WALLED LAKE CONSOLIDATED SCHOOL DISTRICT, OAKLAND COUNTY, MICHIGAN, BY DETACHING THE FOLLOWING DESCRIBED LANDS, TO-WIT:

T2N R9E West Bloomfield Township, Oakland County, Michigan

Section 16:

The Sly 1,825 ft. of the SE ¼ of Sec. 16

The Sly 1,825 ft. of the East ½ of the Southwest ¼ of Sec. 16

Section 21:

The Northeast ¼ of Sec. 21
The East ½ of the Northwest ¼ of Sec. 21

The North ½ of the Northeast ¼ of the Southwest ¼ of Sec. 21

The North ½ of the Northwest ¼ of the Southeast ¼ of Sec. 21.

FROM THE WALLED LAKE CONSOLIDATED SCHOOL DISTRICT, OAKLAND COUNTY, MICHIGAN AND ADDING THE SAME TO THE WEST BLOOMFIELD SCHOOL DISTRICT, OAKLAND COUNTY, MICHIGAN.

YOU ARE HEREBY NOTIFIED

That a public hearing will be held at the Oakland Schools Office Building, 1025 North Telegraph Road, Pontiac, Michigan, on the 12th day of November, 1964, at 4:00 o'clock p. m. to consider the advisability of the above transfer request.

THE COUNTY BOARD OF EDUCATION WILL DETERMINE:

1. Whether the proposed alteration of boundaries shall be made;
2. The effective date of the transfer, if ordered;
3. Whether or not any personal or real property is to be transferred and if so the equitable consideration thereof.

Any interested parties will be given an opportunity to be heard at the time and place above quoted.

BOARD OF EDUCATION OF OAKLAND SCHOOLS
WILLIAM J. EMERSON
Secretary

Dated at Pontiac, Michigan this 23rd day of October, A.D., 1964

(Political Advertisement) (Political Advertisement) (Political Advertisement) (Political Advertisement)

KEEP YOUR PRESENT RESPONSIBLE PONTIAC TOWNSHIP OFFICIALS IN OFFICE

Incumbent
CLERK

GRETA V.
BLOCK

Her long and efficient service as township clerk has made her an invaluable member of Pontiac Township government. She has the tested ability to serve you well. Re-elect her!

TRUSTEE

LLOYD R. LUDY
WILLIAM T. PAULEY

Incumbent
SUPERVISOR

LEONARD F.
TERRY

Former sewer and water contractor and a respected businessman, Terry has a wide grasp of Pontiac Township's problems and the ability and initiative to do something about them. Re-elect a supervisor who gets things done!

Justice of the Peace:

R. GRANT GRAHAM

Incumbent
TREASURER

GOLDIE B.
MAILAHN

Your present treasurer. Her responsible handling of township financial affairs has won her a wide reputation for integrity and competence. Re-elect her!

CONSTABLES

Ramon C. Block
Leonard B. Thompson
Charles W. Wilson
Harold F. Van Housen

Here's What a Republican Vote in Pontiac Township Will Mean to YOU

- Your Republican township supervisor's "Open Door" policy will continue to permit any resident the chance to discuss any problem, big or small.
- Your Republican team has given the taxpayer the opportunity to select sewers and water in the Township.
- Your Republican team will work for efficient, moderate and responsive policies that will give you the highest possible return on your tax dollars and reflect the best interests of all residents.
- Your Republican team pledges its competent leadership in meeting the problems, rapid growth and expanding facilities for your community.
- Your Republican team is strictly against County Home Rule and Annexation.

ELECT A UNITED REPUBLICAN TEAM NOV. 3

BE SURE TO VOTE FOR 2 LOCAL QUESTIONS AT TOP OF MACHINE. **BE SURE TO PULL BOTTOM LEVER FOR LOCAL CANDIDATES**

CLIP OUT AND SAVE

VOTING MACHINE INSTRUCTION BALLOT — General Election, Oakland County, Michigan, November 3, 1964

CHARTER TOWNSHIP OF WATERFORD

INSTRUCTIONS FOR VOTING ON THE VOTING MACHINE

1. Move the RED HANDLE to the RIGHT until the bell rings. Leave the HANDLE there.
2. Turn down a VOTING POINTER over the word "YES" or "NO" of each proposition. Leave Voting Pointers DOWN.
3. Pull the LEVER of your party to the RIGHT. This votes a straight ticket for National, State and County Officers only.
   To vote a split ticket, after you have pulled the party lever (thereby voting a straight ticket) turn up a voting pointer over the candidate's names you wish to cut out, and turn a voting pointer down over the name of any other candidate for the same office.
4. VOTE YOUR LOCAL OFFICERS BALLOT — Following the Same Instructions in Step 3 (Rows F and G)

To Correct a Mistake—Turn Up a Voting Pointer Voted in Error and Turn Down Another in Its Place

As no votes are registered until the Red Handle is moved to open the curtain, you can make as many changes as you desire while the Red Handle is at the right side. The machine is so arranged that you can turn down only the proper number of voting pointers for each office; you cannot spoil your ballot by voting for too many candidates. Each candidate's voting pointer is located just above the name; a voting pointer must be turned down over the name of each candidate for whom you wish to vote. Leave the voting pointers down. No one will know how you have voted because the movement of the Red Handle returns the voted voting pointers to the normal position before the curtain begins to open.

5. To vote for a Candidate whose Name does not appear on this Machine: Raise the Metal Slide DIRECTLY over the Name of the Office for which he is a candidate and write or place the Name of such Candidate on the Paper exposed.
6. Move the RED HANDLE to the LEFT.

PROPOSALS WILL APPEAR ON THE MACHINE PRINTED ON PINK TINT MATERIAL

PRESIDENTIAL, STATE, COUNTY AND LOCAL CANDIDATES WILL APPEAR ON THE MACHINE PRINTED ON WHITE MATERIAL

NON-PARTISAN JUDICIAL CANDIDATES WILL APPEAR ON A SEPARATE PAPER BALLOT

PLACE TO VOTE STICKER OR WRITE-IN CANDIDATES ON MACHINE

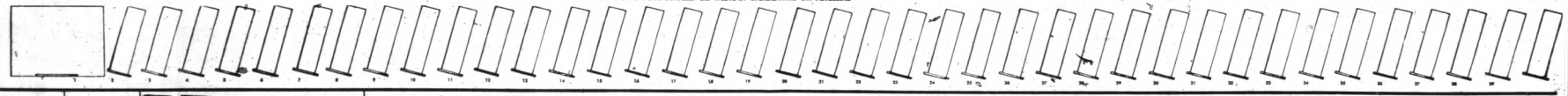

State Question

YES NO

REFERENDUM ON ACT 260 OF THE PUBLIC ACTS OF 1964 (MARIJUANA BALLOT).

Shall Act 260 of the Public Acts of 1964 be approved? This act eliminates a straight party ticket and requires a separate vote for each candidate voted for and which provides that in General Elections, nonpartisan candidates shall appear on separate ballots (Australian Type Ballot) rather than other party headings (Present System).

OFFICES — PARTY LEVERS — FULL TO RIGHT

	Electors of President and Vice-President of the United States	Governor	Lieutenant Governor	Secretary of State	Attorney General	U. S. Senator	Representative in Congress	State Senator	State Representative	State Board of Education (Vote for not more than two)	State Board of Education (Vote for not more than two)	State Board of Education (Vote for not more than two)	State Board of Education (Vote for not more than two)	Boards of Trustees of Michigan State University (Vote for not more than two)	Board of Governors Wayne State University (Vote for not more than two)	Prosecuting Attorney	Sheriff	County Clerk and Register of Deeds	County Treasurer	County Drain Commissioner
DEMOCRATIC	1A Lyndon B. Johnson / Hubert H. Humphrey	2A WILLIAM G. MILLIKEN	3A Jerome P. CAVANAGH	4A James M. HARE	5A Frank J. KELLEY	6A Philip A. HART	7A Elmer L. FARNUM	8A Carl W. D'ARCY	9A Patrick J. CROWLEY	9A Lucas FILL	10A Dominick M. D. THOMAS	11A Clarence J. DELLIQUADRI	12A Marvin Jean KELLY	13A Thomas J. BRENNAN	14A Peter UPPENKILL	15A Charles E. MORTON	16A Edwin J. ROYAL	17A Frank HARTMAN	18A Clair WHITE	19A William R. HALL	20A Benjamin M. BOSE	21A G. Jerome BRUNSON	22A Basil P. McPHERSON	23A John D. MURPHY	24A Lucille D. MARSHALL	25A Stanley P. BUNN
REPUBLICAN	1B Barry Goldwater / William E. Miller	2B George Wilcox ROMNEY / Paul D. Bagwell	3B Thomas Kent LEONARD	4B Allison GREEN	5B Walter WASHINGTON	6B Elly M. PETERSON	7B Richard H. KIHN	7B Leon D. ALLEN	8B Edward L. ANDERSON	9B Martin PARKER	10B Dominic M. SALIMONSKI	11B Agnes BATTON	12B Claudine LOUKINEN	13B Robert P. BROOKS	14B John C. CHESER	15B John M. BENTLEY	16B Jerome F. O'NEIL	17B Donald O. BADWELL	18B James L. PINGEL	19B William M. BRICKER, JR.	20B Gershwin M. GERSHENSON	21B Raymond L. TEMPLIN	22B Frank HOOKS	23B Daniel A. CALHOUN	24B Charles A. D'IMBS	25B Edward W. BARRY
SOCIALIST WORKER	1C Clifton De Berry / Edward Shaw	2C Theodora LOCKWOOD / Tom TALAR	3C Joe BARRETT	4C Robert FINK	5C Evelyn SELL	6C	7C	8C	9C	10C	11C	12C	13C	14C	15C	16C	17C	18C	19C	20C	21C	22C	23C	24C	25C
SOCIALIST LABOR	1D Eric Hass / Georgia Watson	2D Henry A. SHUTLEY / Mrs. Mary Ann JACKSON	3D Ralph W. MUNCY	4D William WILBURNE	5D James SIM	6D	7D	8D	9D	10D	11D	12D	13D	14D	15D	16D	17D Elmer A. GROVE	18D Eugene L. MILLS	19D Charles FRASER	20D Kenneth E. MILLER	21D	22D	23D	24D	25D
FREEDOM NOW PARTY	1E	2E Clifford W. McCALL III / Percy L. JACKSON	3E Lou A. COHEN	4E Arthur KUH	5E Ronald C. SMITH	6E	7E	8E	9E Henry L. HILL	10E Margaret WILLIS	11E Helen KELLY	12E Clara MARAVIH	13E Martin E. MAYS	14E Constance Blaine MOLETTE	15E Ella Mae PERRYMAN	16E John R. THOMAS	17E Elmer Lee BOGGS	18E Eugene L. McGUIRE	19E Hollie Maynell BROWN	20E Louis J. CLEAGE	21E	22E	23E	24E	25E

WATERFORD Township Ballot

LOCAL OFFICES

Supervisor (Vote for not more than one)	Clerk (Vote for not more than one)	Treasurer (Vote for not more than one)	Trustee (Vote for not more than two)	Justice of the Peace (Vote for not more than one)	Justice of the Peace (Vote for not more than one)	Constable (Vote for not more than two)
26F Elmer R. SEETERLIN	27F Elmer R. FANGBONER	28F Dorothy OLSON	29F Charles E. EVANS / 30F Roger JOHNSON	31F Patrick K. DALY	32F Robert G. SISLOCK	33F Gerald C. CARTER / 34F Donald F. COFFEY
26G Elmer R. JOHNSON	27G David S. SMITH	28G Lillian A. WEBER	29G Loren D. ANDERSON / 30G E. Frank RICHARDSON	31G David C. HERTLER	32G Kenneth H. HEMPSTEAD	33G James L. SMITH / 34G

TOWNSHIP BALLOT — LOCAL CANDIDATES →

TOWNSHIP BALLOT — LOCAL CANDIDATES →

Polls Open 7:00 a.m. - Close 8:00 p.m. VOTE EARLY - Avoid Standing in Line

Printed As a Public Service
Elmer R. Fangboner,
Waterford Township Clerk

Attention... Waterford Township Voters!

THE PONTIAC PRESS, SATURDAY, OCTOBER 31, 1964

CLIP OUT AND SAVE

Actor Turns 50

Coogan Still a Boy at Heart

By BOB THOMAS
AP Movie-Television Writer

HOLLYWOOD — "The Kid" is 50.

There is still a touch of boyishness in his face, though his head is slick as a casaba — caused partly by age, partly shaved for a television series. His outlook is youthful as ever.

THOMAS

Jackie Coogan at the half-century mark is a thoroughly alive legend. At 16 months he made his movie debut in a film starring Bryant Washburn in Chicago. At 2 he toddled onstage during his father's vaudeville act and so convulsed the audience that he became part of the act.

IN AUDIENCE

At 4 he was playing in the Coogan act in Los Angeles when Charlie Chaplin happened to be in the audience. Jackie seemed to be just the right boy for a movie the comedian had been planning, "The Kid." Jackie's face, cap askew, eyes furtively searching for the cop on the beat, became famous the world over.

On a day off from playing Uncle Fester in "The Addams Family" television series, Jackie relaxed in his modest North Hollywood home and talked about his birthday this week and other matters.

★ ★ ★

"I didn't have a party or anything like that," he said. "I dropped by CBS to chat with Red Skelton. Then I came home and had a quiet dinner with my wife and daughter, who is 11. My wife cooked a goose I had shot at the opening of duck season, and we had a cake."

Jackie was the first great child star of films, and he set the pattern for those to follow.

NAME EVERYWHERE

"We pioneered the commercial tieup market," he recalled. "At one time my name was on 50 or 60 different items, from dolls to pencil boxes. Peck and Peck paid us $100,000 per year to put out a Jackie Coogan line of clothes. Millions and millions of caps were sold."

Where did all the money go? Not to Jackie. After turning 21, he sued his mother and stepfather for an accounting of the $4 million he said he earned as a minor. He never saw the money. California enacted "the Jackie Coogan law" which now protects the earnings of child actors.

★ ★ ★

During his near-50 years in show business, Jackie has made 125 movies, numerous tours in vaudeville, including one with his first wife, Betty Grable; legitimate plays and night clubs, plus 750 television shows.

"TV is where my future lies," said Jackie. "I think there is no end to its possibilities."

Ousted Execs Map Action

PHILADELPHIA (UPI)—Two ousted executives of Curtis Publishing Co. today mapped plans for "aggressive action" against their dismissal by the board of directors.

Clay Blair Jr. and Marvin Kantor, leaders in a campaign against the policies of Matthew J. Culligan, were given their dismissal notices Friday after a stormy closed-door meeting. The vote for their dismissal "in the best interests of the company" was 8-3.

★ ★ ★

Blair, 39-year-old $75,000-a-year editor of the Saturday Evening Post and editor-in-chief of all Curtis publications, and Kantor, 37-year-old $80,000-a-year chief administrative officer, claimed the board action was totally unwarranted and legally indefensible. They also were senior vice presidents.

Although fired, Blair and Kantor retained their posts as board members and refused to resign. Only the stockholders may fire a board member, and the next scheduled stockholders meeting is not until April.

Pontiac Theaters

EAGLE

Sat.-Mon.: "Muscle Beach Party," Frankie Avalon, color; "Advance to The Rear," Glenn Ford.

Tues.-Thurs.: "From Russia With Love," by James Bond, Sean Connery, color; "Boys Night Out," Kim Novak, James Garner, color.

Starts Fri.: "Hercules in The Haunted World," Technicolor; "Castle of Blood," Barbara Steele.

HURON

Sat.-Thurs.: "Ensign Pulver," Robert Walker, Burl Ives.

Community Theaters

Keego
S-1 Tue.: "The Killers," Lee Marvin, Angie Dickson, color; "Honeymoon Hotel," Robert Goulet, Jill St. John, color.
Starts Wed.: "The Unsinkable Molly Brown," Debbie Reynolds, color; "Rhino," Harry Guardino color.
Milford
Sat.-Sun.: "The Three Stooges Go Around the World in a Daze," "Horrors of the Black Museum," Michael Gough, color.
Starts Fri.: "The Lively Set," James Darren, Pamela Tiffin, color.
Oxford
Sat.-Mon.: "Bikini Beach," Frankie Avalon, Martha Hyer.
Thurs.-Fri.: "Island of the Blue Dolphins," George Kennedy, Celia Kaye.

Crossword Puzzle

VEGETABLE MATTER

ACROSS
1 Gumbo
5 — cabbage
8 Onionlike vegetable
12 Organ part
13 Hawaiian pepper
14 Great Lake
15 Conduct
16 Hiatus
17 Feminine appellation
18 Suffer
20 Burrowing mammals
21 Lettuce
22 Even (contr.)
23 Bundled, as cotton
26 Gift
30 Malt drinks
31 New wine
32 Mound for Nicklaus
33 Roman bronze
34 Cereal grass
35 Masculine nickname
36 Head —
38 Swiss —
39 Fruit drink
40 Genus of meadow grasses
41 Vine fruit
44 Answered a purpose
48 Rounded projection
49 Beverage
51 Brazilian state
52 Above
53 Unit of reluctance
54 Geraint's wife
55 Marries
56 Limb
57 Promontory

DOWN
1 Shield bearing
2 Sharp
3 Peruse
4 Alleges
5 Storms
6 Woman's appellation
7 Dibble
8 Citrus fruits
9 Epochal
10 Ireland
11 Lock openers
19 Scepter
20 Encounter
22 Gaelic
23 False god
24 Toward the sheltered side
25 For fear that
26 Color
27 Feminine name
28 Approach
29 Cultivate, as a plant
31 Small rodents
34 Impertinent
35 Quicken
37 Small candles
38 Mine shaft hut
40 Sacred song
41 Rosy flush
42 Ramble
43 Sleeping
45 Weathercock
46 Goddess
47 Fathers
49 Musical syllable
50 Ever (contr.)

Answer to Previous Puzzle

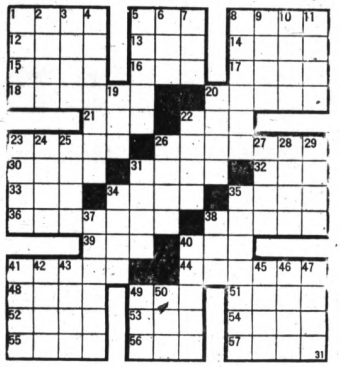

Name Woman Missing at Sea

LOS ANGELES (AP) — A woman who disappeared from the luxury liner S.S. Lurline at sea was identified by the FBI Friday as the widow of a Detroit advertising executive.

Agents said Mrs. Victoria LaDriere had apparently booked passage on the ship under the name of Ruth Ladd of Grand Rapids, Mich. They said she was about 50 years old.

★ ★ ★

The FBI said her identity was determined through handwriting studies conducted at its Washington, D.C. laboratories. The agents said a note was found in Mrs. LaDriere's stateroom after she disappeared between Oct. 15 and 16 at sea. The contents of the note were not disclosed.

Agents said the widow had been traveling since the death of her husband about three years ago, and that relatives in the United States had asked U.S. officials abroad to locate her.

China, Zambia Set Up Diplomatic Relations

TOKYO (AP) — The New China News Agency said today Communist China and the new African state of Zambia have agreed to establish formal diplomatic relations and exchange ambassadors.

Now KEEGO

THERE IS MORE THAN ONE WAY TO KILL A MAN...

Ernest Hemingway's The Killers

EXPLOSIVELY NEW IN COLOR!

LEE MARVIN • ANGIE DICKINSON
JOHN CASSAVETES and RONALD REAGAN

HONEYMOON HOTEL

ROBERT GOULET • NANCY KWAN
ROBERT MORSE • JILL ST. JOHN

PANAVISION and METROCOLOR

STUDENTS' RENTAL PLAN
Choose from a large selection. Money paid may be applied on purchase.

CORNETS
CLARINETS
TRUMPETS
From $59.95

SNARE DRUMS
Pearl or Sparkle
Separate Tension
$39.95

DRUM SETS
Fully Equipped
Sparkle Finish
$149.95

Violin Outfits
$49.95

SEE THE LARGEST DISPLAY OF GUITARS BANJOS - MANDOLINS UKES UNDER ONE ROOF

Edward's
6 N. Saginaw
Open Mon. 'til 8 — Fri. 'til 9 p.m.

THE FORUM DOWNTOWN PONTIAC THEATRE
12 N. Saginaw FE 5-6211

HELD OVER 2nd WEEK!
Exclusive 1st Run

NOTE from the MANAGER
"During my 25 years of theatre management I have never been more favorably impressed with the entertainment value of a motion picture . . . TOPKAPI, is a must see movie!"

filmed in Magnificent COLOR

YOU'RE CUT IN ON THE JEWEL THEFT of the CENTURY!

MELINA MERCOURI PETER USTINOV MAXIMILIAN SCHELL

Topkapi

ROBERT MORLEY AKIM TAMIROFF SCREENPLAY BY MONJA DANISCHEWSKY ERIC AMBLER
MANOS HADJIDAKIS JULES DASSIN COLOR UNITED ARTISTS

MON. thru SAT. FEATURES at 7:10 and 9:30
SUNDAY ONLY FEATURES at 3:04-5:15-7:35-9:45
NEXT ATTRACTION: "THAT MAN FROM RIO"

Waldron Hotel PIKE and PERRY
"HOME OF THE FAMOUS WALDRON BUFFET"
SERVED 3 TIMES DAILY
Buffet or Table Service Style
Sunday Plantation Breakfast
8 A.M. to 12 Noon $1.45 All You Can Eat
MAKE IT AN AFTER-CHURCH AFFAIR WITH THE FAMILY. HOME-STYLE FOOD DELICIOUSLY PREPARED AND SERVED JUST THE WAY YOU LIKE IT.
MENU
Fruit Juice, Breakfast Fruit, Sweet Rolls, Toast, Fried Potatoes, Bacon, Sausage, Ham, Hot Cakes, Hot Coffee, Milk, Cereal.
Sunday Dinner $2.25 All You Can Eat—12 Noon - 8 p.m.
DANCE TO THE RYTHMS OF THE "NOTE-ABLES"
Featuring the New Sound of the Cordovox, FRI. and SAT.

Pontiac's POPULAR THEATER
Week Days: Continuous 11 a.m. to 12 p.m.
Sunday: Continuous 12 a.m. to 12 p.m.
EAGLE

When 10,000 Biceps meet 5,000 Bikinis you KNOW what's gonna happen!

SAT. SUN. MON.

AMERICAN INTERNATIONAL
Stars
FRANKIE AVALON * "ANNETTE" FUNICELLO
LUCIANA PALUZZI * JOHN ASHLEY
DON RICKLES • JODY McCREA
FEATURING DICK DALE AND THE DEL TONES

MUSCLE BEACH PARTY
PATHECOLOR — PANAVISION
and
M-G-M presents A TED RICHMOND Production
the Zaniest outfit of misfits ever!!
ADVANCE TO THE REAR
GLENN FORD • STELLA STEVENS • MELVYN DOUGLAS PANAVISION

IN-CAR HEATERS
Miracle Mile Drive-In Telegraph
FE 2-1000
Children Under 12 Free
First Run
TELEGRAPH AT SQ. LAKE RD. 1 MILE WEST WOODWARD AVE.
NOW PLAYING AT MIRACLE MILE
HELD OVER 2nd BIG WK
JOSEPH E. LEVINE presents
SUSAN HAYWARD BETTE DAVIS
WHERE LOVE HAS GONE
COLOR!
AND
SOPHIA LOREN ANTHONY PERKINS
DESIRE UNDER THE ELMS

IN-CAR HEATERS
Pontiac Drive-In
FE 3-4500
Children Under 12 Free
DIXIE HIGHWAY (U.S. 10) 1 BLOCK NORTH TELEGRAPH RD.
NOW PLAYING AT PONTIAC
LAST BIG WEEK!
"A GEM OF A FILM!" N.Y. Times
to bed.. or not to bed
STARRING ALBERTO SORDI
SHELLEY WINTERS JANE FONDA EFREM ZIMBALIST JR.
The Chapman Report

IN-CAR HEATERS
Blue Sky Drive-In
Tel. FE 2-3200
Children Under 12 Free
OPDYKE RD.
OPDYKE RD. AT WALTON BLVD. RT. 1-75 AT MT. CLEMENS RD. EXIT
NOW PLAYING AT BLUESKY
UPROARIOUS DUO
SOPHIA LOREN
MARCELLO MASTROIANNI
YESTERDAY, TODAY AND TOMORROW
AND
THEY SMASH ALL RULES THEY KNOW NO LIMIT... LOVE HUNGRY...
NATALIE WOOD / ROBERT WAGNER
ALL THE FINE YOUNG CANNIBALS

NOW!
PLEASE NOTE
THE HONEYMOON HOTEL INSISTS: You gotta have a gal in your room!
...And these boys arrive with no brides, no baggage...and absolutely no reservations!
SAT.-SUN. at 1:00 4:19 7:38 11:00
HONEYMOON HOTEL
ROBERT GOULET NANCY KWAN ROBERT MORSE JILL ST. JOHN
PANAVISION and METROCOLOR
HURON THEATER
AND 2nd BIG HIT!

The man with the most original mind in the U.S. Navy... and the greatest collection of pin-ups!
Ensign PULVER
SAT.-SUN. at 2:35 5:54 9:10
STARRING
ROBERT WALKER • BURL IVES • WALTER MATTHAU • TOMMY SANDS
MILLIE PERKINS • KAY MEDFORD
Music by GEORGE DUNING

Jacoby on Bridge

	NORTH	31
	♠ 9 8 7 6	
	♥ A 10	
	♦ K J 10 8	
	♣ 10 6 2	
WEST		EAST
♠ 5 2		♠ Q J 10
♥ K 7 6 3		♥ Q 8 5 2
♦ 9 6 5 3		♦ 7 4
♣ K Q J		♣ 9 7 4 3
	SOUTH (D)	
	♠ A K 4 3	
	♥ 9 7 4	
	♦ A Q 2	
	♣ A 8 5	

Both vulnerable

South	West	North	East
1 N.T.	Pass	2 ♣	Pass
2 ♠	Pass	3 ♠	Pass
4 ♠	Pass	Pass	Pass

Opening lead—♣ K.

By OSWALD JACOBY

North's two-club response was Stayman and asked South to show if he had one. South was delighted to oblige and after North raised to three spades, South continued to game. He did have 17 very good points for his no-trump opening.

JACOBY

The play at four spades illustrates the use of deceptive techniques by an expert.

★ ★ ★

South won the first club lead. He had to lose one trump trick, one heart trick and one or two club losers at the start, but he had a chance to discard one of them on dummy's fourth diamond.

Thus he started proceedings by cashing the ace and king of trumps. This left the queen of trumps outstanding somewhere. Then South started on the diamond suit.

The ordinary good player would lead the ace of diamonds followed by the queen and a small diamond. East would trump the third diamond and lead a club, whereupon the defense would cash two club tricks then a heart trick later.

★ ★ ★

South would complain about tough luck, but an expert South probably would bring home the bacon. He would cash his ace of diamonds and lead the deuce of diamonds to dummy's king. His next play would be the jack of diamonds from dummy and the odds are that East would not ruff. This would put South in his hand with the queen of diamonds. He would continue by leading a heart to dummy's ace and playing the diamond ten. East could ruff or not, but South would have his club discard.

♥♠ CARD Sense ♦♣

Q—The bidding has been:

North	East	South	West
1 ♣		1 ♠	?

You, South, hold:
♠ 8 6 ♥ K J 7 5 ♦ K J 7 5 ♣ 9 3 2

What do you do?

A—Bid two clubs. You have eight high card points and a doubleton spade. Pass is a very close second choice.

TODAY'S QUESTION

You bid two clubs and your partner bids two no-trump. What do you do now?

Answer Monday

Astrological Forecast

By SYDNEY OMARR

For Sunday

"The wise man controls his destiny . . . Astrology points the way."

ARIES (Mar. 21 to Apr. 19): Check tendency toward extravagance. SIMPLICITY is key. Strive to show true feelings. Barrier of pride is down . . . time when love can come rushing in! Attend church of your choice.

TAURUS (Apr. 20 to May 20): Key is RELAXATION. Have fun with children —take short journey. Be alive, alert, AWARE. Appreciate surroundings. Avoid petty arguments . . . let bygones be forgotten. Start with clean slate.

GEMINI (May 21 to June 20): Friends due to prove their worth. You may be presented with valuable ideas, suggestions. Follow through! If you check details, you can gain financially. Be especially perceptive, analytical.

CANCER (June 21 to July 22): Cycle high. Your intuition is working overtime. You are able to sense importance of events, persons. Travel for pleasure. Keep promises made to younger persons. Make changes.

LEO (July 23 to Aug. 22): Good fortune appears to crown your efforts. Honor, prestige indicated. Share joys with family members. Permit natural LEO enthusiasm to bubble forth! You will impress "right" people.

VIRGO (Aug. 23 to Sept. 22): Favorable day. If you COOPERATE with friends. Obtain hint from today's GEMINI message. Don't be fooled by one who spreads gossip. Fine evening for attending lecture or theater.

LIBRA (Sept. 23 to Oct. 22): Volunteer talents in community, strive to improve personal image. Fine for entertaining at home, for proving interest in "overall good." Reveal capabilities, important people observe!

SCORPIO (Oct. 23 to Nov. 21): Favorable lunar aspect coincides with opportunity for greater self-expression. Fine for writing, putting across ideas. Spread influence. Don't permit yourself to be "confined."

SAGITTARIUS (Nov. 22 to Dec. 21): Some associates, family members concerned about finances. Be a good listener. Resist minor irritations. Heed your own counsel! Exercise greater independence of thought, ACTION.

CAPRICORN (Dec. 22 to Jan. 19): Take care in actions, statements. Don't commit yourself to only one course. Be aware of alternatives, opportunities. Obtain valid suggestion from ARIES message. Attend church of choice.

AQUARIUS (Jan. 20 to Feb. 18): Check resources. Find out how to get more for your efforts. Obtain proper rest. Watch diet. Day can be one of pleasure if key is MODERATION. Utilize new knowledge, common sense.

PISCES (Feb. 19 to Mar. 20): Upswing indicated in relations with neighbors, family members. Recent tensions lift. Lend helping hand. Attend to details early. Relax this evening. Entertain and be entertained.

★ ★ ★

IF SUNDAY IS YOUR BIRTHDAY . . . you are able to analyze situations, person. Would make excellent attorney, law enforcement official.

★ ★ ★

GENERAL TENDENCIES: Cycle high for CANCER, LEO, VIRGO. Special word to AQUARIUS: Avoid scattering your forces. Take one thing at a time!

For Monday

ARIES (Mar. 21 to Apr. 19): Wonderful opportunity indicated to create greater DOMESTIC HARMONY. Best to make concessions. Give a little in return you can gain much. Utilize natural ARIES wisdom.

TAURUS (Apr. 20 to May 20): Key is VERSATILITY. Try many methods. Consider various proposals. Excellent for writing, reporting, catching up on correspondence and calls. Enlarge horizons.

GEMINI (May 21 to June 20): Exciting day! Emphasis is on money, income, chance to improve financial picture. Encourage creative changes. Open mind and heart to ROMANCE. Utilize LOGICAL APPROACH.

CANCER (June 21 to July 22): Cycle continues high. Be aware of the way you look to others. Measure actions. Emphasis on how you get along with family members. Obtain hint from TAURUS message.

LEO (July 23 to Aug. 22): Cycle moving up, no reason for concern. But people have tendency to "carry tales." Be aware of behind-the-scenes activity. Evaluate what you hear. Then act according to principles.

VIRGO (Aug. 23 to Sept. 22): Sense of responsibility comes into play. You are to have choice of skipping essentials or being thorough. Friend offers constructive advice. Word to wise should be sufficient.

LIBRA (Sept. 23 to Oct. 22): Realize actions today are being observed. Your prestige may be "on the line." Permit LIBRA sense of justice to shine. Help those who are deserving. Be humanitarian in outlook.

SCORPIO (Oct. 23 to Nov. 21): Take initiative. Exercise INDEPENDENCE. Realize potential is tremendous. Shake off lethargy. Fine time to write, communicate . . . have frank talk with one in position to aid cause.

SAGITTARIUS (Nov. 22 to Dec. 21): Permit intuition to "have its say." Be quiet within. One close to you has sound advice. Be keen observer. Listen and evaluate. Answers are within range.

CAPRICORN (Dec. 22 to Jan. 19): Stress on partnerships, contracts, public appearances. Realize current situation is temporary. Key is sense of humor. Sit back and be OBJECTIVE. Then you will succeed!

AQUARIUS (Jan. 20 to Feb. 18): Be willing to revise plans where necessary. Be aware of facts, trends. Don't permit false pride, obstinacy to block real progress. Key is being receptive, OPEN-MINDED.

PISCES (Feb. 19 to Mar. 20): Favorable lunar aspect highlights romance, change, travel and variety. This is indeed an active day! Good to pursue creative projects. Express yourself via contact with public.

★ ★ ★

IF MONDAY IS YOUR BIRTHDAY you have keen sense of responsibility . . . and you act in best manner when under pressure.

★ ★ ★

GENERAL TENDENCIES: Cycle continues high for CANCER. Special word to PISCES: You attract "special" member of opposite sex.

(Copyright 1964, General Features Corp.)

'Old Reliable' Redstone

U.S. Retires Rocket

HUNTSVILLE, Ala. (AP) — "Old Reliable," the Redstone missile which launched America's first astronaut into a sub-orbital flight, has been officially retired with a warm tribute.

A band played and several hundred persons watched as leading officials at Redstone Arsenal applauded the record of the missile, now being replaced by the Pershing at defense sentinels around the world.

"Although the Army is not overly sentimental about equipment that has done its job, it is no more than right for us to pause for just a moment and give the Redstone a last salute," said Arsenal Commander Maj. Gen. John G. Zierdt during Friday's ceremony.

He hailed the Redstone as an instrument which "served the Army and our nation with distinction." Dr. Wernher von Braun, head of the Marshall Space Flight Center, also was present to watch the official retirement of a missile he worked with since its infancy.

It was the Dedstone which launched the nation's first satellite from then Cape Canaveral, Fla. on Jan. 31, 1958. Later, the Redstone was used as a launch vehicle for the first sub-orbital flight of American astronaut Alan Shepard on May 5, 1961.

Zierdt said of the 69-foot missile: "It stood guard in Europe through six troubled years and the best testimony to its service is that it was never fired in anger."

Recounting other exploits of the "Old Reliable," Zierdt said it launched the first object fired over an intercontinental range, and carried and detonated a nuclear device for the first time.

Von Braun joined the tribute. The missile expert said he felt almost like he was retiring himself "since the Redstone embraces a large part of my career." The missile was called the "Major" in its earlier days, he recalled.

"Redstone was the pride of the Army and much of the free world in its heyday and has earned its rightful place in rocketry's hall of fame," Von-Braun said.

'PERRY'S WORLD By Jim Berry

"We're alone, dear. You can refer to him by name instead of 'my opponent'!"

BOARDING HOUSE

OUT OUR WAY

BEN CASEY

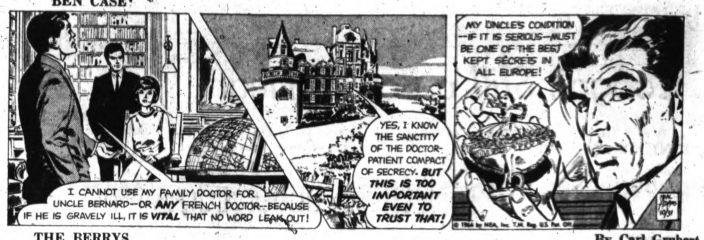

THE BERRYS By Carl Grubert

DRIFT MARLO By Dr. I. M. Levitt, Tom Cooke and Phil Evans

ALLEY OOP By V. T. Hamlin

CAPTAIN EASY By Leslie Turner

MORTY MEEKLE By Dick Cavalli

NANCY By Ernie Bushmiller

GRANDMA By Charles Kuhn

DONALD DUCK By Walt Disney

Markets, Business and Finance

Profits Double at Bethlehem

NEW YORK (UPI) — Bethlehem Steel late Thursday reported third quarter profits doubled those of a year ago on only a slight rise in sales, but Chairman Edmund F. Martin said he was not satisfied with the firm's return on sales.

This is as far as he went toward any indication of the need for a steel rise. Martin ruled out any discussion of steel prices at his quarterly news conference in the wake of President Johnson's reported opposition to a steel price increase.

Sharp Wednesday Loss Prevents Over-All Gain

Preelection Caution Edges Market Lower

NEW YORK (AP)—The stock market took a small loss this week as Wall Street was enwrapped in pre-election caution.

If not for a sharp loss on Wednesday, stocks probably would have established a moderate gain on average. On that day, however, the stock market was struck by a series of adverse items regarding steel.

The most important item was President Lyndon B. Johnson's reported concern about the possibility of a price rise for steel. In addition, U.S. Steel reported a drop in earnings from the second quarter to the third quarter, creating considerable disappointment among market analysts. To make things worse, Wheeling Steel omitted its dividend on common stock and deferred its payment on the cumulative preferred.

★ ★ ★

The Associated Press average of 60 stocks fell 1.0 to 330.2.

The week's volume was 23,154,970 shares compared with 23,905,310 the previous week. Of 1,530 issues traded this week, 739 declined and 639 advanced.

★ ★ ★

The week began with the good news that the 31-day General Motors strike was officially ended, but a large number of local disputes remained unsettled and continued to hamper production. Throughout the week, GM made slow progress towards settling these plant disputes. As the week ended, analysts were revising downward their estimates of GM's earnings for this year.

Ford Expands Car Rentals

DETROIT — Ford Motor Co. announced it was broadening its car rental business to a nationwide scale.

★ ★ ★

However, it will be able to compete in only 40 per cent of the market. The other 60 per cent of the market is at airports where Ford will not compete.

★ ★ ★

Ford hopes eventually to have 4,000 to 6,000 cars available for daily rental.

Soybeans Up at Week's End

Wheat Higher; Corn, Oats, Rye Are Lower

CHICAGO (AP) — Heavy short covering Friday put soybeans ahead for the week despite three days of successive declines on the grain futures market. Wheat futures also finished higher but corn, oats and rye ended lower.

The volume trade in soybeans and corn increased for the four-day period through Thursday while transactions in wheat declined.

★ ★ ★

More than 268 million bushels of soybeans were traded compared with 206 million last week. Corn volume increased to nearly 88 million compared with 63 million, with wheat down to about 24 million against 31 million a week ago.

On Friday, wheat moved higher on prospects of heavy export sales next week of hard wheat and rumors that the sales to Yugoslavia would include sizable amounts of red wheat.

CORN PRESSURE

Corn continued under pressure from hedge selling as the harvest progressed, but commercial demand together with export and elevator buying held declines in check.

An announcement late in the week by the Commodity Credit Corporation that it was halting sales of sertable corn to country elevators also was a factor in the corn trade.

★ ★ ★

Transaction in oats and rye continued light and mostly followed the action of other markets.

At the close of trading Friday soybeans were 1¾ cents higher to ¼ cents lower than a week ago. Wheat was unchanged to 7⁄8 higher, corn ⅜ to 1⅜ lower, oats ⅜ to ½ lower, and rye 2⅜ to 3¾ cents down.

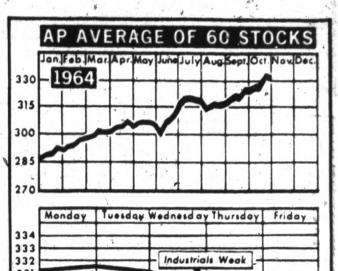

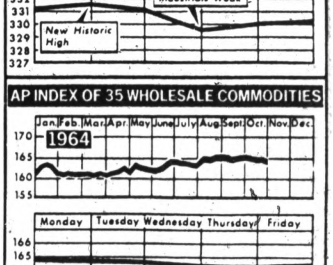

AP Photofax

STOCKS, COMMODITIES DIP — The Associated Press average of 60 stocks declined this week to 330.2 from 331.2 of a week ago. Led by livestock, the commodity index moved lower this week to 164.6 from 164.9.

Friday Upturn Fails to Erase Steer Mart Loss

CHICAGO (AP) — Prices for slaughter steers and heifers turned upward Friday, the first day of substantially higher prices since late September, but failed to erase losses earlier in the week.

Prices for the week closed 50 cents to $1 lower on steers and 50 to 75 cents down on heifers.

Trading on steers and heifers was slow throughout the period on total receipts of 39,700 head, up 4,200 from a week earlier.

Top price for the period was $26, down 50 cents from the $26.50 paid most of last week.

In the hog market, butchers finished 25-to 50 cents lower and sows were down 50 to 75 cents. Receipts were 39,400 head, compared with 40,900 last week.

The sheep market ended with weeded slaughter lambs mostly 50 cents lower and slaughter ewes steady to 50 cents off.

Financial Briefs

See Common Market Growth

BRUSSELS (AP)—Continued economic growth is expected for the European Common Market in 1965, the executive commission said Friday in its third quarterly report of 1964.

Economic expansion is expected to slow down in the first half of the year, but the gross national product is expected to increase with at least four per cent in 1965.

Expectations are that the economic situation will continue to differ from country to country with rising home demand in West Germany, which, may lead to higher prices.

Prices are expected to rise in Belgium also, but in France and The Netherlands a slowdown is expected. In Italy economic activity will remain relatively low. Italy needs to modify its economic policy by slowing down production costs and stimulating investments, the commission said.

WASHINGTON (AP) — The Federal Power Commission Friday began a new study to determine the disposition of certain refunds received by gas distributing utilities from natural gas pipeline companies.

★ ★ ★

The study will cover refunds approximating $400 million by 42 interstate pipelines to about 750 gas distributing utilities in 40 states and the District of Columbia during the period from Nov. 1, 1962 to June 30, 1964.

Transactions on This Week's Markets

WEEKLY NY STOCKS

NEW YORK (AP)—Following is a complete record of the stocks traded this week on the New York Stock Exchange, giving the individual sales for the week, the week's high, low and last prices and the net change from last week's close.

	Sales (hds.)	High	Low	Last	Chg.
AbacInF .91t	12	44¾	44¾	44¾	+ ¼
AbbottLb .80	142	40⅝	39⅞	40⅛	+ ⅛
ABC Con .70	319	18⅛	17¾	18⅛	+ ⅜
ACF Ind 2.50	69	61¾	60¾	61¾	+ ¾
Acme Mkt 2b	50	71¾	70¾	71¾	+ ¾
Acme Ste .60	36	31½	31½	31½	
AdamE 1.60a	49	38⅜	38⅛	38⅜	+ ¼
Ad Millz 1.40	100	39⅜	39	39⅜	+ ⅜
Address 1.20	490	48¾	47	47	- ⅜
Admiral	93	16⅝	15¾	15¾	- ⅛
Aeropsig .60b	38	32	31½	31½	- ½
Air Cont .80	59	28¼	27	28¼	+ ⅜
Air Prod 1.20	219	30⅜	29⅝	30⅛	+ ⅜
Air Red 2.50	271	58	56¾	57	+ ½
AJ Industries	1	7¾	7¾	7¾	
Ala Gas 1.70	50	38	37¾	38	+ ⅛
Alco Prod 1	134	29½	29	29½	+ ⅜
Aldenmills .75	13	20¾	20¾	20¾	
Aldens pf4.50	220	99	98¾	99¾	- ¼
Aldens pf5.50	140	109	108¾	109	+ ¼
Alleg Lud .60	14	42¾	40¾	40¾	- 1¼
Alleg Pw 1	156	27	26⅜	26¾	+ ⅛
Alleg & W 6	220	113	113	113	- ¼
Allentn 4.50	2	109½	109½	109½	
AlliedCh 1.80	1044	55½	53¾	55¼	+ 1¾
AlliedKid .80	16	40⅜	40⅛	40⅜	+ ⅛
Allied Mills 2	9	41¼	40¼	40¼	- ¾
Allied Pd .60	1	7¾	7¾	7¾	
Allied Strs 3	122	77½	74¼	74½	- 2⅝
AlliedSup .60	133	14⅜	14⅛	14⅜	+ ⅛
AlliedStr 1.40	36	31¾	31¼	31¾	+ ⅜
AlliCh pf4.08	1	96¾	96¾	96¾	
AlphaPort .50	1	14¼	14¼	14¼	
Alside .20	72	11⅛	10¾	10¾	- ⅜
Alum .80	30	58	57¼	57¾	- ¼
Alcoa 1.20	531	61⅜	59⅞	61⅛	+ 1
AmalSug .80a	19	23	22¾	23	+ ¼
Amraco 1.60	315	52¼	51¾	52	+ ¼
Amerada 2.40	174	84¾	82¼	84¼	+ 1
AmAirFilt 1.25	505	46⅜	45¾	46⅛	+ ⅛
Am Baker 1	66	22¾	21¾	22¾	+ ¾
Am B&NY .80	33	23¾	22	23¾	+ 1¾
ABosch .50g	103	13	13¾	14⅛	- ⅛
Am Brk 2.40	25	60½	59¾	60	- ¼
AmBdcst 2.40	272	47¾	46¾	47¾	+ ¾
Am Can 2	520	44¼	43⅝	44	+ ⅜
ACan pf 1.75	1	40¾	40¾	40¾	+ ¾
Am Cem .30	91	11⅜	11⅛	11⅜	
A Chain 2.50	1	59	59	59	- 1¼
AmCyan 1.60	81	40	38¾	39¾	+ 1¼
A Consum 1p	16	17¼	16¾	17¼	
AmCrySug .60	1	15¾	15¾	15¾	
Am Crwn 4	330	66	64⅝	65¾	- ¼
Am Cyan 1.20	1	30⅜	30⅜	30⅜	+ ⅛
AmElPwr 1.24	226	45⅞	44¾	45⅜	+ ⅜
AmEmbas 1.40	79	71¾	69¾	69¾	- 1¾
AExpor 1.12r	172	60¾	48	48	- 1¼
AmFBrw .25	106	16⅛	15¾	16	+ ⅛
AHome 1.40	135	67¾	65¾	67¼	+ 1¼
Am Hosp .30	186	22¾	22¼	22¾	+ ⅛
Am Intl 1.60e	1	29¾	29¾	29¾	+ ⅛
Am Invest 1	29	22¾	22¼	22¾	+ ⅛
Aminv pf5.25	2	101½	101½	101½	+ ½
Am MFd .99	532	19¾	18¾	19	+ ¼
AmMet Cl 1.60	221	45⅝	43	43½	- 2¼
AMet pf 4.25	1	87	87	87	+ 1
Am MetPd 1	63	21¾	20½	20½	- ¾
A Meter 1.40a	14	27¾	27¾	27¾	
AmMotors 1a	785	16¼	16	16	- ⅛
Am NG 1	49	19¾	19¾	19¾	
Am News 1	205	20¾	19¾	20¾	+ 1⅛
Amer Optical	82	35⅜	34½	35⅜	+ 1⅛
AmPhnGp .30	23	7	7	7	
APotash 1.30	128	39⅜	38¼	38¾	+ ⅜
AResrch .40e	1044	39¾	38¾	39¾	+ ⅝
AmSeal 1.60	59	29¾	28¾	28¾	- ⅝
Am Ship .35e	12	9¾	9¾	9¾	
ASmelt 1.20	156	55¾	54¼	55¾	+ ¾
Am Snuff 1a	26	24¾	23¾	24	+ ¼
AmSugar pf 4	129	97½	96¾	97½	+ ¾
Am SouAir .7	78	40¾	39¾	40¼	- 1⅛
Am Std 1.40	1078	37¾	36¾	37¾	+ ¾
AmStand pf2	230	163	163	163	+ 3
AmSugar 1a	29	13¾	13¾	13¾	
AmSug pf 4.40	4	94	93½	93½	- ½
Am T&T 2	1829	68½	68	68¼	
Am Tob 1.60	680	37¾	35¾	37¼	+ 1½
Am Tob pf 6	11	135¾	133	135	+ 1¾
Am Vit 1.40	1	25¾	25¾	25¾	+ ⅛
AW pref 1.25	8	25¾	25¾	25¾	
Am Zinc 1.40	431	24¾	23¾	24¾	+ ¾
Amfac	34	23¾	23½	23¾	
AMP Inc .45	171	36	34¾	35¾	+ ¾
Ampex 1.50	345	137½	133	134½	- 2¼
Anhsh Borg 1	53	24¾	23	23¾	
Amsted 1.80	154	46¾	45¾	46¾	+ ¾
AnaconLm .50	584	57¾	55¾	56¾	+ ¾
AnchHG 1.40	56	36¾	36¼	36¾	+ ¼
Ander Clay 1	8850	24¾	24¼	24¾	+ ¼
Anken Ch .40	163	13⅜	12¾	12¾	- ⅝
Apco Oil .60	46	16¾	16¾	16¾	
ArcherDan 2	39	35¾	35¾	35¾	
Arlz Pw .92	178	17⅜	16¾	16¾	- ⅝
Arlans DStrs	126	60	57	58¼	- 1¾
ArmcoSt 3	2170	73	71¾	72¾	+ ¾
Armour 1.50	1	52¾	52¾	52¾	- ¼
ArmsK Cl 1	521	60⅜	59¼	60¼	
ArmCr pf3.75	2100	84¾	84	84¾	+ ¾
ArmRub 1.40	52	39	38¾	38¾	
Arnold C .72	1	8½	8½	8½	
AroCorp .80b	6	17½	17¾	17¾	
Arvin Ind 1b	89	22¾	22¼	22¾	+ ¼
Ash Oil 1.60	39	47	47	47	+ ¼
AsBrew .10e	17	4¼	4¼	4¼	
AsdDG 1.60	18	37	37	37	+ ¼
Asd Sprg 1a	31	27¼	26¾	26¾	- ⅛
Asdpcln 1.40	310	38¾	37¾	38¼	+ ¼
Atchison 1.60	x1081	37	35¾	35¾	- ⅜
Atchis pf .50	107	33¾	32¾	33¾	+ ¾
AtlCity El 1.02	107	33¾	32	32¾	- ¼
Att C El pf4	270	89	88	88	- 1
AtlCLine 2a	627	80	78½	78½	- 1¾
AtlRef 1.40	1	64¾	64¾	64¾	- ¼
AtlRet pf3.75	11	88¼	87¼	88¼	+ 1¼
AtlasChm .60	625	17¾	16¾	17¼	+ ⅜
Atlas Cp	33	11¾	11¾	11¾	
AtlSCp pf3.5k	10	15¾	15¾	15¾	- ¼
AtlasCorp .40f	8	6	6	6	
Aust Nich .45	46	27¾	25¾	25¾	- 1⅛
Aust Nich wt	1	8	8	8	
AustN 1.20	2	29½	29½	29½	
AutoCont .20	1683	18¾	17¾	17¾	- 1
Avco 1.20	1083	17¾	17¼	17¼	- ⅜
Avco Corp 1	x297	22¾	21¾	21¾	- ¾
Avnet 1.40	153	31¾	31¼	31¾	+ ¼
AvonProd .60	347	56¾	54	54¾	- 1¾

—B—

BabcockWil 1	280	38¾	35¾	35¾	- 2
BaldLime 1	1772	14¾	13¾	14¾	+ ¾
Ball GE 1.32	62	39¾	38¾	38¾	- ¾
Bausch 1.80	36	45¾	45¾	45¾	+ ¾
Beckman .80	156	66½	65¾	65¾	+ ¼
BeechAir .60	49	23¾	23¾	23¾	
Bell Howe .85	265	27¾	26¾	27¾	+ ¾
Bendix 2.40	259	65	64¼	64¾	
Bengust	1	14¾	14¾	14¾	
Bestwall .60e	132	37¾	34¾	37¾	+ 2¾
Beth Stl 1.60	1151	41¾	40¾	41¾	+ ¾
Bigelow 1.80	39	41¼	40¾	40¾	- ¼
Boeing 1	874	63¾	59¾	61¾	- 1¾
Borden 2.10	79	47¾	47¼	47¾	+ ¾
BorgWar 2.20	211	49¾	48	49¾	+ 1¾
BosEdis 1.80	4	23¾	23¾	23¾	
BriggsS 1.40a	9	49¾	49¾	49¾	
Bristol .80	145	47¾	46¾	47¾	+ ¾
Brunswick	1207	9¾	8¾	9¾	+ ¾
Bucy Er .80e	1	20¾	20¾	20¾	+ ¾
Budd Co .60	1140	27¾	26¾	27¾	+ ¾
Bullard .60	204	36¾	35¾	36¼	+ ¼
Bulova Watch	1	39¾	39¾	39¾	+ ¾
Burl Ind 1.60	177	58	55¾	56¾	- 1¼
Burroughs 1	265	77¾	75¾	77¾	+ 1¾

—C—

Cal Fnd .40f	205	6¾	6¾	6¾	
CalatAM .20f	375	11⅜	10¾	10¾	- ⅜
Calumet H .50	1772	14¾	13¾	14¾	+ ¾
CampRL .45a	85	11	10¾	10¾	- ¼
Camp Sp .30	1	5¾	5¾	5¾	
Can Dry 1.20	41	36¾	35¾	36¾	+ ¾
CdnPac 1.50a	1	29¾	29¾	29¾	
Cans Pwr 1	1	19¾	19¾	19¾	
Carrier 1.60	80	39¾	37¾	38¾	+ ¼
CarterPd .40	1	13¾	13¾	13¾	
Case J 1	28	70¾	70¾	70¾	
CaterTrac	265	70¾	68¾	68¾	- 1¾
Celanese 1.80	1	68¾	68¾	68¾	- ¼
Centralnd .50	64	20¾	20¾	20¾	
Cent SW 1.20	x132	32¾	32¾	32¾	+ ¾

20-Most Active Stocks

NEW YORK (AP)—Week's twenty most active stocks.

	Week's Sales	High	Low	Close	net Chg.
US Industr	344,200	13	11¾	12¾	+ ¾
Tex Gulf Sul	317,800	59½	56¾	58	- 1
Chrysler	201,500	62	58¾	58¾	- 1¼
US Steel	199,100	51⅜	48¾	50⅛	- 3⅜
Am Tel & Tel	192,900	68½	68	68¼	
Fst Chart Fin	181,100	27¾	25¾	25¾	- 1
Xerox Co	179,700	109	108½	107	- 2
ComSat Co	176,600	42¾	39½	40¼	
Autom Cant	168,300	18¾	17¼	17¾	- ½
Int'l Paper	156,300	37½	36¾	37¼	+ ½
Ford Mot	153,400	58¾	57¾	58¾	+ ¾
Gen Tire & R	146,200	22¼	21	21¼	- ⅝
Gen Mot	145,900	107	99½	99½	- 2¾
Nat Propane	142,900	29¼	28¾	28¾	- ⅛
Westingh El	140,600	43⅜	42¾	43⅛	+ ⅜
Sunsh Min	134,000	32¾	28½	32¼	+ 3½
Sunray DX	131,400	33¾	33¼	33¾	+ 1⅛
Gen Tel & El	126,100	36¾	35¾	36	- ⅛
RCA	121,300	33¾	32¾	32¾	- ⅜
Cont Cop & Sl	120,600	9¼	8¾	8¾	- ⅜

	Sales (hds.)	High	Low	Last	Net Chg.
Cerro Cp 1.80	455	47½	45¾	46¼	- 1⅛
Cer-teed .60	1178	18¾	17⅜	18½	+ 1¼
ChampSpk 2	x307	49¾	48¾	49¾	+ ¾
ChampSpk 2	146	41	40¾	41	+ ⅜
Champ Mtrs	1	29¾	29¾	29¾	+ ¼
Checker Mot	104	20¾	19¾	20¾	+ ¾
Ches Oh 4	71	78¼	77	78	+ ¼
ChiMil SP 1	214	33¾	32¾	33¾	+ ¾
ChPneu 1.40a	153	37¾	35¾	36	+ ½
ChRI Pac 1.20	1	24¾	24¾	24¾	+ ¾
ChrisCrft .60	257	14¾	13½	13¾	- ¾
Chrysler 1b	x3016	62	58¾	58¾	- 1¼
CIT Fin 1.60	521	34¾	33½	34¼	+ ⅜
Cities Svc 2	247	74¾	72¾	73¾	- ¾
ClevElIll 1.20	240	40	38	38¼	- ¼
Cleve Cliffs 2	1102	39¾	38¾	39¾	+ ¾
ColgPal 1.20	315	48¾	47¼	48¾	+ 1¼
CollinRad .40	1	49¾	49¾	49¾	+ ¾
Colt Indust	127	14	13¾	13¾	- ⅛
CBS 1	x 862	40½	39¼	40½	+ ¾
Colum Gas 1.25	251	29¾	28¾	29¾	+ ¾
ColPict 1.02f	149	21¾	20¾	21¾	+ ¾
ComSCot 1.80	340	37¾	36¾	37¾	+ ¾
ComSolv 1.10	355	34¾	31¾	34¾	+ 2¾
ComwEd 1.80	1	34¾	34¾	34¾	+ ¾
ComSat Corp	1768	42¾	39½	40¼	
ConEdis 3.30	172	94¾	93¾	93¾	- ¾
ConsEdis 2.40	1	39¾	39¾	39¾	+ ¾
ConNGas 2.80	80	71¾	69¾	71¾	
ConsPow 2.20	1	47¾	47¾	47¾	
Contnelnr 1	x211	34¾	33¾	34¾	+ ½
Cont Mtr .50	1	13¾	13¾	13¾	+ ¼
Cont Can 2	234	53¾	52¾	53¾	+ ¾
Cont Ins 2.40	241	62¾	60¾	61¾	- 1¼
Cont Oil 2	1244	73¾	72¾	73¾	+ ¾
Cont Oil 1.20	124	73¼	73¼	73¼	+ ¼
Copper Rng	101	25¾	23¾	23¾	- 1
Copperweld	1	25¾	25¾	25¾	+ ¾
CkwBrdc .20e	68	24¾	24¼	24½	+ ¼
CrowColl .99	561	25¾	24¾	24½	+ ¼
CrownCork 2	3836	37¾	36¾	37¾	+ ¾
Crown Zell 2	240	64¾	61¾	64	+ 2¾
CruciSteel .75	1	25¾	25¾	25¾	+ ¾
Cudahy Pk	165	10	9¾	9¾	
Curtis Pub	1	15¾	15¾	15¾	+ ¾
Curtis Wr	289	18¾	17¾	17¾	- ¾

—D—

DanRiver .80	124	20¾	19¾	20¼	+ ¼
Dayco Corp	73	21¼	20¾	20¾	- ¼
Day PL 1.16	13	32¾	32	32¼	+ ¼
Deere 1.40a	181	44¾	43¾	44¾	+ ¾
DelRud .90e	59	29¾	28¾	28¾	- ¾
DeltaAir 1.60	185	63	60½	60¾	- 1¾
DenRGW 1.40	1	20¾	20¾	20¾	+ ¾
DetEdis 1.20	114	37¾	37¼	37¾	+ ¼
Det Steel .60	170	14¾	13¾	13¾	- ¾
Disney .40b	84	49¾	47¾	48¼	- 1¾
Dist Sea 1.80	22	63¾	60½	63¾	+ 2¾
Divco-Wayne	20	68	67¾	67¾	- ¼
DougAir 1.40	236	31	30	30¾	- ¼
Dow Ch 1.80	1078	71	69	70¾	- ¼
Dresser 1.20b	500	38¾	36¾	37¾	- 1¼
DuPont 4.50	1178	275¾	271¾	275¾	+ 3¾
Duq Lt 1.34	224	34¾	33¾	34¼	+ ¼
DynamCp .40	151	8¾	8¾	8¾	

—E—

East Air Lin	1152	39¼	37½	39¼	+ 1¾
EastGF 1.49f	14	75¾	74½	75	+ ½
Eastman 2.20a	345	137½	133	134¾	- 2¼
Eaton Mfg 2	x112	46¾	45¾	45¾	+ ¼
ElBonds 1.40	72	37¾	36¾	36¾	- ¾
ElecMusic .60	65	6¾	6¾	6¾	
Elect Assoc	276	23¾	21¾	23¼	+ 1½
ElPasoNG 2	638	51¾	50¾	51¾	+ ¾
EmersonEl 1	92	43¾	42	43¼	- ½
Emhart 1.60	1	88	88	88	+ 1
End John .80	46	27	26¾	26¾	- ¼
EnieLack RR	941	6¾	6¾	6¾	
Ensco Inc .60	1	25¾	25¾	25¾	
Evershrp .75	195	21¾	19½	19¾	- 1¾

—F—

FairCam .50g	27	24¾	22¾	23¾	+ ¾
Fairch Hiller	744	10¾	10	10¾	+ ¼
Fairch Strat	1044	10¾	9¾	10¼	+ ¼
Fedd Corp	82	17¾	17¾	17¾	
FedDStr 1.50	148	70¾	69	70¾	+ 1¼
FedMogul 1	47	47	47	47	
Filtrol 1.80	424	45¾	42	44¾	+ 2¾
FstBkPhila 2	1	49¾	49¾	49¾	+ ¾
FstChrt 1.41	1811	27¾	25¾	25¾	- 1
FlintIndp .80	10	38¾	37¾	38¾	+ ¾
Fla Pw 1.12	164	50¾	48¼	49¼	- 1¼
Fla Pwl 1.40	116	82¼	80½	80½	- 1¼
FlaPrtCem 2	72	37¼	36¾	36¾	- ¼
FMC Corp 1	360	64¾	62	64¾	+ 2¼
Food Mkt 2	80	16¾	16¾	16¾	
Ford Mot 2	x1530	61⅜	58¾	58¾	- 1¾
Forem D .40	283	12¾	12¾	12¾	
Freept S 1.20	92	44	42¾	43¾	- ⅜
Fruehf 1.20	1	42¾	42¾	42¾	

—G—

GamSk 1.20b	65	38¾	37¾	38	- ⅜
GAccept 1.10	20	21¾	21	21¼	+ ⅜
GaPac 1.20	1	30¾	30¾	30¾	+ ¾
Gen Dynam	829	40¼	38¾	39¾	- ¾
GenElec 2.20	533	89	87¾	87¾	- 1¾
GenFoods 1.80	1	43¾	43¾	43¾	
GenMills 1.20	102	45¾	43¾	43¾	- 1¼
GenMotF 2.50	1402	102	99¾	99¾	- 2¼
GenPrec 1.20	150	31¾	30¾	30¾	- ¾
GenPublU 1.36	1	39¾	39¾	39¾	
G PubUt 1.36	199	39¾	38¼	38¾	- ¼
GenTel&El 1	1261	36¾	35¾	36¾	+ ¾
GenTire 1.40	1462	36¾	35¾	36¾	+ ¾
GaPacific 1b	24	56¾	56	56¾	+ ¾
GettyOil 1.60	1	36¾	36¾	36¾	+ ¾
Gillette 1.10a	x1035	30½	29¾	30½	+ 1¼
GlenAld .50a	217	13¾	12¾	13	
Goodrich 2.20	361	62¾	60¾	61¾	+ ¾
Goodyr 1.75	435	47¾	46¾	47¾	+ ¾
GraceCo 1.10	209	59¾	57¾	58	- ¾
GrantDS .60b	x164	27	26¾	26¾	- ¼
GranINCS 1.40	452	28¼	26¾	27¾	- ¼
GtAtPac .75	1	16¾	16¾	16¾	
Gt Nor Ry 3	93	65¾	63	64¾	- ¾
GW Fin .07f	1	2¾	2¾	2¾	
Greyhnd 2.40	722	37¾	35¾	37¾	+ 1¾
Grumm 1.50	120	47¾	46	47¾	+ ¾
Gulf MAO 2	1750	47¾	46¾	47¾	+ ¾
Gulf Oil 1.80	408	59¾	58¾	59¼	+ 1
Gulf SU 1.24	1	47¾	47¾	47¾	+ ¾

—H—

Hallibur 1.30	343	38¾	37	38¼	+ ¾
HamPap 1.40	197	39¾	38¾	39¾	+ ¾
Hanna Co 1.40	423	40¾	39¾	40¾	+ ¾
Harc Pptr 1e	239	45¾	44¾	45¾	+ ¾
Harris 1.20	1	39¾	39¾	39¾	
Hewlett Pk	259	21¼	19¾	21¼	+ 1¼
Hoff Electron	1	23¾	23¾	23¾	
Homestk 1.60	55	46¾	45	46¼	+ ¼
Horlxywell 2	212	130	126	129	- 2¾
HouseFurn 1	1	15¾	15¾	15¾	
House F 1.60	120	33¾	32¾	33¾	+ ¾
Houst Lt 1.40	1	31¾	31¾	31¾	+ ¾
Howe Sd .40	84	11¾	11¾	11¾	- ⅛
Hupp Cp .31f	1	6¾	6¾	6¾	+ ⅛

—I—

| | | | | | |
|

Lodge Calendar

Arcme Chapter No. 503, O.E.S. Regular Business Meeting, Monday, Nov. 2, 1964, at 8 p.m. 22 State St. —adv.

Former Prof. 103, Dies

ITHACA, N.Y. (AP) — Walter Francis Willcox, 103, an internationally known statistician and retired member of Cornell University faculty, died Friday.

Reflections

VOTE

To choose between candidates is one of the most important factors in a Republic, for ourselves and our children; that choice requires critical discrimination, wisdom and assumed responsibility of a patriot. The race for president is no longer a simple choice between two worthy men; it touches every phase of our life; it is Big Business done on the gargantuan scale of Picture Words, Phrases, impassioned emotional pleas to selfish interests, gimmicks and rosy dreams.

J. L. VOORHEES

Let's look at Voting in its simplest terms: a salesman comes to sell you a bill of goods; you listen, discriminate, erase his flowery statements, get down to reality, decide. An election campaign is a sales pitch; we are buying a future of disappointments or pleasure. Our decision is in that "X" we mark on our ballot. Vote as you would buy a new appliance for the home; you wouldn't buy fluff, you would buy satisfaction and only facts can deliver them. Vote wisely.

M. E. SIPLE

VOORHEES-SIPLE FUNERAL HOME
268 North Perry Street Phone FE 2-8378

The World's Week

'64 Campaign Heading Down Stretch

By The Associated Press

In tornadoes of oratory, the long presidential campaign swirled toward its close.

Most of the polls, as the week ended, said Lyndon Johnson was far ahead, but the President, a great reader of the polls, wasn't taking any chances and was working hard to make them come true. Barry Goldwater, who also reads them, said he didn't believe them. He predicted that the political upset of the century was in the making.

★ ★ ★ ★

A record vote was forecast. Predictions ranged upward from 71 million ballots to 75 million. The existing record is 68,838,000, in the 1960 Kennedy-Nixon battle. Since then, population increases have added 4.9 million voters to the potential. In addition, District of Columbia residents will vote for the first time, poll taxes are now illegal, and thousands of Negroes have joined the registration lists.

Republican National Chairman Dean Burch said he expects Goldwater to carry Texas, Johnson's home state; make a clean sweep in the South, pick up a couple of border states, win key states in the Midwest and West, and "pull some surprises on the eastern seaboard."

NO CLAIMS

Johnson, criss crossing the country by plane as balloting day neared, was making no claims. At one point he said: "Anybody who counts those votes before they are in the ballot box is gambling with his life and the future of this nation. The risk is too great." The President's consistent theme was for calm, deliberate actions in a nuclear age. At one stop he said, "Some people have more guts than brains." Time and again he used a favorite saying: "Telling a man to go to hell and making him go there are two different things."

Goldwater made his last call in the East Thursday, then headed west to finish up his campaign in California, one of the states he has said he must carry to win. All the way he hammered hard at two main themes, communism and moral decay.

On Tuesday, as the storm clouds clear, Johnson will be in Texas watching the returns. Goldwater will be in Arizona.

Elsewhere in the world:

Rebellion, mainly by tin miners and students, raged for days in Bolivia, with at least 50 persons reported killed. Thursday night, the government of President Victor Paz Estenssoro broke relations with Communist Czechoslovakia, accusing the Czech Embassy in La Paz of supplying arms to the rebels.

Joint amphibious maneuvers of United States and Spanish military forces, involving 120 ships and more than 30,000 men, ended Friday. The war games, conducted along a 145-square mile sector of the Spanish coast, cost the lives of 13 Americans, killed in plane and helicopter crashes.

Britain's new Labor government wasted no time in moving to strengthen the British economy. It announced a 15 per cent surtax, effective immediately, on all imports except food, raw materials and tobacco. The measure, said to be temporary, was designed to stimulate domestic business enterprises and reduce the outflow of money for things which Britain herself can make. Hardest hit were members of the Common Market, 57 per cent of whose exports go to Britain. Next hardest hit was the United States. First official Washington reaction was one of understanding.

Reports from Moscow said the Kremlin was advising Soviet party organizations and foreign Communist parties that Nikita Khrushchev was booted out because of 29 instances of political error and personal misconduct. Those who said they had seen the 40-page document said it listed these crimes, among others:

Khrushchev erred in sending missiles to Cuba, because he lost face by being forced to withdraw them. He reduced the fight with Red China to the level of a personal vendetta with Mao Tse-tung. He was wrong about how long it would take the Chinese to build an atom bomb. His agriculture policy was wrong. He built his own cult as bad as the Stalin cult.

★ ★ ★

Khrushchev himself still had not been seen since his abrupt downfall Oct. 14. He was reported to be living in a four-room apartment near the Kremlin, getting a pension of $1,100 a month. He had a couple of neighbors, the reports said: V.M. Molotov and Georgi Zhukov.

As the Ecumenical Council came to grips with the birth control issue, Roman Catholic leaders split into conservative and liberal camps. The liberals were demanding a thorough restudy of Catholic doctrine on marriage and birth control. The powerful backing received from senior church leaders was described as a "turning point" in Catholic church history. It was likely, however, that no final enunciation of Church teachings on marriage and conjugal relations would emerge for several years.

The final 1964 Nobel prizes were announced in Stockholm. A British woman, Mrs. Dorothy Crowfoot Hodgkin became the third woman in history to win the chemistry prize, Madame Marie Curie and her daughter Irene being the others. Mrs. Hodgkin won the $53,000 prize for her work in determining, through the use of X rays, the structure of biochemical compounds essential in combatting pernicious anemia.

★ ★ ★

An American, Prof. Charles Hard Townes of Massachusetts Institute of Technology, shared the physics prize with two Russians, Prof. Nikolai Basov and Prof. Aleksander Prochorov, for their work in the development of maser and laser beams. They will split the prize money, half to Townes and the other half to the Russians.

LBJ Wins Mock Poll

GRAND RAPIDS (AP)—President Johnson drew 191 votes to 131 for Sen. Barry Goldwater in a mock election among Grand Rapids Junior College students. Gov. George Romney received 209 votes to 108 for Rep. Neil Staebler, his challenger, and the Massachusetts Ballot proposal won by vote of 75 to 44.

GENERAL ELECTION

To the Qualified Electors: Notice is hereby given, that a General Election will be held in the Township of Orion, County of Oakland, State of Michigan, in the following places, viz.:
Precinct 1: Lake Orion Village Hall, 37 E. Flint St., Lake Orion.
Precinct 2: Orion Township Hall, 571 S. Lapeer Rd., Lake Orion, Michigan
Precinct 3: Gingerville Fire Hall, 3350 Gregory Rd.
Precinct 4: Orion Township Hall, 571 S. Lapeer Rd., Lake Orion, Michigan

within said Township on TUESDAY, NOVEMBER 3, 1964 for the purpose of electing the following officers, viz.:
NATIONAL President and Vice-President of the United States
STATE Governor and Lieutenant Governor, Secretary of State, Attorney General, Eight members of the State Board of Education, Two Trustees of Michigan State University, Two Governors of Wayne State University
CONGRESSIONAL United States Senator, Representative in Congress.
LEGISLATIVE State Senator, State Representative.
COUNTY Prosecuting Attorney, Sheriff, County Clerk-Register of Deeds, County Treasurer, Drain Commissioner, and such other officers as are elected at that time.
NON-PARTISAN OFFICERS Three Judges of the Court of Appeals, Judge of Probate, Circuit Judge (to fill vacancy).
TOWNSHIP OFFICERS Supervisor, Township Clerk, Township Treasurer, Two Trustees, Justice of the Peace (full term), four Constables and Two members of the Library Board
AND TO VOTE ON THE FOLLOWING PROPOSAL: A Referendum on Legislation.
ALSO any additional amendments or propositions that may be submitted.
NOTICE RELATIVE TO OPENING AND CLOSING OF THE POLLS. Election Law, Act 116 P. A. 1954 Section 720. On the day of any election, the polls shall be opened at 7 o'clock in the forenoon, and shall be continously open until 8 o'clock in the afternoon and no longer. Every qualified elector present and in line at the polls at the hour prescribed for the closing thereof shall be allowed to vote.
THE POLLS of said election shall be open at 7 o'clock A.M. and will remain open until 8 o'clock P.M. of said day of election.

MARGARET STEPHEN,
Orion Township Clerk.
October 24 and 31, 1964

Deaths in Pontiac Area

MRS. GEORGE L. ALLISON

Mrs. George L. (Emily E.) Allison, 77, of 74 E. Yale died yesterday while visiting her son Clarence in Williston, N. Dak. She had been ill several days.

Her body is being taken to the Harold McKinley Funeral Home in Grant for service and burial.

Mrs. Allison was a member of the Methodist Church.

Surviving are two daughters, Mrs. Harold Vam Dulst of Mission, Tex. and Mrs. N. J. Montgomery of Grant; four sons, Lucien E. of Decatur, Ill., Donald of Oak Park, Ill., Gordon of Pontiac and Clarence.

Also surviving are four brothers, three sisters, several grandchildren and great - grandchildren.

RANDY BELLANT

A graveside service for Randy Bellant of 4965 Fiddle, Waterford Township, who died at birth Wednesday, was held yesterday at Lakeview Cemetery.

Surviving are the baby's parents, Mr. and Mrs. Clifford Bellant, and a brother, Andy.

THEODORE W. FRANCE

Service for Theodore W. France, 57, of 685 Sunset, White Lake Township, will be at 11 a.m. Tuesday at Donelson-Johns Funeral Home, with burial in Pontiac Cemetery.

Mr. France died yesterday following a lengthy illness. He was a project engineer in the specifications department of GMC Truck and Coach.

Surviving are his wife, Veronica B.; a son, William K. of Pontiac; a sister, Mrs. Gerald Hockey of Pontiac; a brother, Frederick of Waterford Township; and two grandchildren.

ROBERT L. GARDINER

Service for Robert L. Gardiner, 37, of 5795 Southward, Waterford Township, will be at 2 p.m. Monday at the Lewis E. Wint Funeral Home with burial in White Chapel Memorial Cemetery.

Mr. Gardiner died this morning in an auto accident. He was the construction superintendent for Eastland Homes.

Surviving are his wife, Illa Faye; his mother, Mrs. Bertha Gardiner; and six children, Linda Swain of Pontiac, and Susan, Robert, Cynthia, Sandra, and Michael, at home.

Also surviving are two sisters and three brothers, James of Clarkston, Kenneth of Drayton Plains and Orville of Fenton.

JARONEY WILLIAMS

Service for Jaroney Williams, 81, of 60 Orton will be at 1 p.m. Monday at the Newman A.M.E. Church with burial in Oak Hill Cemetery.

Mr. Williams died after a short illness. He was employed by Pontiac Motor Division and was a member of the Mt. Pleasant Methodist Church in Mississippi.

Surviving are his wife, Rosie, and three children, Mrs. Margurett Simpson and Eunice Williams, both of Pontiac, and Mrs. Mary L. Dupont of Detroit.

Also surviving are a brother and a sister, four stepchildren, 24 grandchildren and nine great-grandchildren.

JOHN E. BANNERMAN

WIXOM — Service for John E. Bannerman, 74, of 126 Wixom will be at 1 p.m. Monday at Richardson-Bird Funeral Home, Walled Lake, with burial in Wixom Cemetery.

Mr. Bannerman died Thursday. He was a self employed businessman.

A full Masonic graveside service will be conducted. Mr. Bannerman was a member of Walled Lake Lodge No. 528 F&AM.

Surviving are his wife, Bertha M.; five sons, Milford of Milford, Arthur of Fowlerville, Elmer of Winter Haven, Fla., Kenneth of Frankenmuth, and Robert at home.

Also surviving are 17 grandchildren and 17 great-grandchildren.

GRACE BRANHAM

WALLED LAKE — Service for Grace Branham, 32, of Milwaukee, Wis., a former resident, will be at 2:30 p.m. tomorrow at Richardson-Bird Funeral Home, Walled Lake, with burial in Commerce Cemetery.

Mrs. Branham died Tuesday.

Surviving are a son, Lenny, her parents, Ralph F. Johnson and Mrs. Gladys Bohrer; two brothers, Ralph and George Johnson; and a sister, Mrs. Edith Dawson.

MRS. DANIEL M. CLANCY

WATERFORD TOWNSHIP — Service for Mrs. Daniel (Margaret) M. Clancy, 86, of 7398 Hatchery will be at 10 a.m. Monday at Coats Funeral Home with burial in Parkview Memorial Cemetery.

Mrs. Clancy died Friday.

Surviving are three children, Mrs. Carl Lyon of Waterford, Mrs. Winifred Lancaster of Detroit and Raymond Clancy of Reno, Nev.

Also surviving are four sisters, 13 grandchildren and five great-grandchildren.

MRS. HARRY WOODY

The body of Mrs. Harry (Olive) Woody, 60, of 23 Williams, who died today, is at the Sparks-Griffin Funeral Home.

Weekend Toll Reaches Six

Death Count Taken for Michigan Roads

By THE ASSOCIATED PRESS

At least six persons were reported killed in Michigan traffic during the early hours of the last weekend in October.

The Associated Press tabulation began at 6 p.m. Friday and continues until midnight Sunday.

The victims:

Paul Taylor, 43, of Livonia, and Jacqueline Widick, 44, of Grosse Pointe Park, were killed early Saturday in a head-on crash on I-96 just south of East Lansing. State Police said Taylor was driving east in the westbound lane.

James Weir, 42, of Hessel, was killed early Saturday when his car ran off the road and hit a tree in Mackinac County.

John Pal, 37, of North Jackson, Ohio, was killed in a head-on crash Saturday on U.S. 223 in Lenawee County.

Dorothy Johnson, 36, of Detroit, was killed Saturday when her car struck an abutment on the Edsel Ford Expressway in Detroit.

Terry Tuttle, 16, of Livonia, was killed late Friday when his auto struck a tree in Livonia.

Crippled Firms Stay at Task of Auto Negotiation

DETROIT (AP)—Crippled General Motors and the Ford Motor Co., under threat of strike, stayed at their tasks today of trying to clean up local-level disputes with the United Auto Workers Union.

GM remained far off its normal production rates because of local strikes continuing since agreement on a national contract early this month.

Settlements Friday reduced to 16 the number of outstanding disputes at GM.

One Ford settlement left the total of Ford local disputes at 21.

The UAW has set a Nov. 6 deadline for strikes at Ford plants lacking settlements by that date. Ford and the UAW have agreed on a national contract. Local agreements supplement the national agreements.

Ex-Newsman Dies

BOISE, Idao (AP) — Lloyd Lehrbas, 66, of Washington, D.C. former Associated Press foreign correspondent and aide to Gen. Douglas MacArthur, died Friday.

Hold City Man After Assault

Pontiac police are holding James Ward, 46, of 347 S. Jessie for investigation of attempted murder.

Police said they believe Ward stabbed and shot at Rossana Danials, 361 Nevada, during an argument at the Danials' residence early this morning.

★ ★ ★

The 36-year-old woman was treated and released from Pontiac General Hospital.

2 Are Hospitalized After Local Crash

Two persons were hospitalized early this morning when their cars colided at Perry and Montcalm.

Caroline M. Cook, 25, of 2940 Seebaldt, Waterford Township, is in serious condition at St. Joseph's Hospital, while Larry A. Hendricks, 20, 494 Cameron, is in satisfactory condition at the same hospital.

The impact of the collision sent the Cook vehicle careening into a house located at 874 N. Perry and owned by Lee Murphy. Damage to the building was not extensive, police said.

News in Brief

Sheriff's deputies are investigating the theft of $200 in cash and checks from 545 S. Broadway, Orion Township.

Audrey Limkemen of 100 Euclid yesterday reported the theft from her home of a small grey box containing $130.

J. B. Ramm, of Windsor, Ont., told Waterford Township police yesterday that a two-way radio and accessories valued at $800 were stolen from his car parked at Pontiac Municipal Airport.

Fire at 1:48 p.m. yesterday caused an estimated $500 damage to Kramp's Market, 6500 Hatchery, Waterford Township. Cause of the blaze which was confined to the front of the building is undetermined.

Vernon King—Barber now at Verne's Barber Shop, 3684 Sashbaw, Drayton Plains. —Adv.

Hand carved German antiques. FE 2-9545. —adv.

Room and board, gentlemen. FE 5-7959. —adv.

Death Notices

BANNERMAN, OCTOBER 29, 1964. JOHN E., 124 N. Wixom Road, Wixom; age 74; beloved husband of Bertha M. Bannerman; dear father of Mrs. Lucille Marys, Milford, Marvin, Arthur, Elmer, Kenneth and Robert Bannerman; also survived by 17 grandchildren and 17 great-grandchildren. Masonic funeral service will be held Monday, November 2 at 1 p.m. at the Richardson-Bird Funeral Home, Walled Lake. Interment in Wixom Cemetery. Mr. Bannerman will lie in state at the funeral home.

BELLANT, OCTOBER 28, 1964. BABY BOY RANDY, 4965 Fiddle, Waterford Township; beloved infant son of Clifford and Dianna Hurlburt Bellant; dear infant brother of Andy Bellant. Funeral service was held Friday, October 30. Interment in Lakeview Cemetery, Clarkston. Arrangements by the Donelson-Griffin Funeral Home.

BRANHAM, OCTOBER 27, 1964. GRACE, 3210 Fifth Ave., South Milwaukee, Wis.; age 32; beloved daughter of Gladys Johnson; dear mother of Lenny Branham; dear sister of Mrs. Edith Dawson, Ralph and George Johnson. Funeral service will be held Sunday, November 1 at 2:30 p.m. at the Richardson - Bird Funeral Home, Walled Lake, with Rev. Dallas Hudson officiating. Interment in Commerce Cemetery. Mrs. Branham will lie in state at the funeral home.

CLANCY, OCTOBER 30, 1964. MARGARET M., 7398 Hatchery Road, Waterford Township; age 86; dear mother of Mrs. Carl (Irene) Lyon, Mrs. Winifred Lancaster and Raymond Clancy; also survived by four sisters, 13 grandchildren and five great-grandchildren. Funeral service will be held Monday, November 2 at 10 a.m. at the Coats Funeral Home, Drayton Plains, with Rev. Roy Lambert officiating. Interment in Parkview Memorial Cemetery. (Suggested visiting hours 3 to 5 p.m. and 7 to 9 p.m.)

COOK, OCTOBER 30, 1964. WILLIAM J., 1150 Kemper, Bloomfield Township; age 71; dear father of Mrs. Donald (June M.) Fread, Mrs. Alex (Margaret E.) Dishel, Wilbert and George W. Cook; dear brother of Mrs. Allan Cameron and Walter J. Cook; also survived by 12 grandchildren and one great-grandchild. Funeral service will be held Monday, November 2 at 11:30 a.m. at the C. J. Godhardt Funeral Home, Keego Harbor. Interment in Ottawa Park Cemetery. (Suggested visiting hours 3 to 5 p.m. and 7 to 9 p.m.)

FRANCE, OCTOBER 30, 1964. THEODORE W., 685 Sunset Drive, Milford; age 57; beloved husband of Veronica B. France; dear father of William K. France; dear brother of Mrs. Gerald Hockey and Frederick France; also survived by two grandchildren. Funeral service will be held Tuesday, November 3 at 11 a.m. at the Donelson-Johns Funeral Home. Interment in Pontiac area. (Suggested visiting hours 3 to 5 p.m. and 7 to 9 p.m.)

GARDINER, OCTOBER 31, 1964. ROBERT L., 5795 Southward, Waterford Township; age 37; beloved husband of Ila Faye Gardiner; beloved son of Mrs. Bertha Gardiner; dear father of Linda Swain, Susan, Robert, Cynthia, Sandra and Michael Gardiner; dear brother of Mrs. Myrtle Coil, Mrs. Marie Borthwick, James, Kenneth W. and Orville E. Gardiner. Funeral service will be held Monday, November 2 at 2 p.m. at the Lewis E. Wint Funeral Home, Clarkston. Interment in White Chapel Memorial Cemetery. Mr. Gardiner will lie in state at the funeral home.

WILLIAMS, OCTOBER 27, 1964. JARONEY, 60 Orton Street; age 81; beloved husband of Mrs. Rosie Williams; dear father of Mrs. Margurett Simpson, Mrs. Mary L. Dupont and Eunice Williams; dear brother of Mrs. Mary J. Pepper and Wilbert A. Robinson; also survived by four step-children, 24 grandchildren and nine great-grandchildren. Funeral service will be held Monday, November 2 at 1 p.m. at the Newman A.M.E. Church with Pastor Evangelist Roosevelt Wells officiating. Interment in Oak Hill Cemetery. Mr. Williams will lie in state at the Frank Carruthers Funeral Home.

WOODY, OCTOBER 31, 1964. OLIVE, 23 Williams St.; age 60. Funeral arrangements are pending from the Sparks-Griffin Funeral Home. For further information please refer to the County Obituary Column.

In Memoriam 2

IN LOVING MEMORY OF MY dear Dad, Patrick Omelian, who passed away 7 years ago today, Oct. 31, 1957.
"However long my life may last,
Whatever lands I view;
Whatever joy or grief I have,
I will always think of you."
—Loving daughter, Helen Nurenberg.

IN LOVING MEMORY OF DONALD Boyd who passed away November 1, 1962.
Treasured thoughts of one so dear
Often bring a silent tear;
Thoughts return to scenes long past,
Time rolls on, but memories last.
—Sadly missed by Wife Mary Ann and Children.

IN LOVING MEMORY OF PATrick Omelian who passed away 7 years ago today. Sadly missed all year long, but mostly at this time, hunting season, which you loved so much.
—Daughter, Elizabeth Francisco.

Announcements 3

"AVON CALLING"—FOR SERVICE in your home, FE 4-4508.

GET OUT OF DEBT ON A PLAN you can afford.
SEE
MICHIGAN CREDIT COUNSELORS
702 PONTIAC STATE BANK BLDG.
FE 8-0456
Pontiac's oldest and largest budget assistance company

FOR YOUR EDITH REHNBORG cosmetics, phone OR 3-1828.

LOSE WEIGHT SAFELY WITH Dex-A-Diet Tablets. Only 98 cents at Simms Brothers Drugs.

Unequalled Facilities and Gracious Beauty

COPYRIGHT 1959, A. C. HAMAKER

Facilities, Like Character, are Built by Time and Service . . .

The high character that marks all contacts of the Donelson-Johns Funeral Home is a product of many years of experience, and the faithful performance of our duties. It could not have been acquired in a shorter time, or without effort and sacrifice.

Likewise, the facilities of the Donelson-Johns Funeral Home, are the result of careful planning and experience. By serving many families, we have acquired the knowledge of what is best, and how to provide it.

Without this experience, the gracious dignity and soft beauty of the Donelson-Johns Funeral Home could never have become a reality, nor could our orderly and adequate facilities be available to the many families we serve.

Parking On Our Premises
Donelson-Johns FUNERAL HOME
Phone FEDERAL 4-4511
855 WEST HURON ST. PONTIAC

(Political Advertisement) (Political Advertisement) (Political Advertisement)

non-partisan/2nd district

vote for
FARRELL E. ROBERTS
court of appeals

- *Outstanding State Senator*
- *Author, Court of Appeals Act and Community Mental Health Law*
- *Chairman, Senate Committee on Judiciary*
- *Member, State Bar Committee on Court Administration*
- *Former Assistant Prosecuting Attorney*
- *Combat Veteran, World War II and Korea*
- *Graduate of Annapolis and U. of M. Law School*

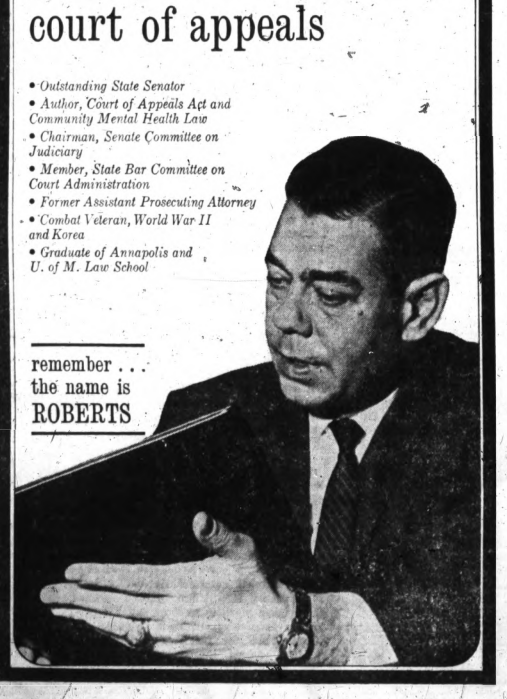

remember . . .
the name is
ROBERTS

Remember Your Loved Ones With a
MARKER or MONUMENT

MARKERS $45 up
MONUMENTS $150 up

PONTIAC GRANITE & MARBLE CO.
Geo. E. Slonaker & Sons
Our 32nd Year
269 Oakland Ave. FE 2-4800

Glenn H. Griffin

Sparks-Griffin
FUNERAL HOME
"Thoughtful Service"
46 Williams St. Phone FE 2-5841

BOX REPLIES
At 10 a.m. today there were replies at The Press Office in the following boxes:

3, 7, 16, 17, 20, 27, 28, 33, 35, 59, 69, 71, 72, 73, 85, 89, 96, 105, 106, 116.

Funeral Directors 4

C. J. GODDARD FUNERAL HOME
Keego Harbor. Ph. 682-0200

COATS
FUNERAL HOME
DRAYTON PLAINS ..... OR 3-7757

D. E. Pursley
FUNERAL HOME
Invalid Car Service
FE 4-1211

DONELSON-JOHNS
FUNERAL HOME
"Designers of Funerals"

HUNTOON
FUNERAL HOME
Serving Pontiac for 50 years
79 Oakland Ave. FE 2-0189

SPARKS-GRIFFIN
FUNERAL HOME
"thoughtful Service" FE 2-5841

VOORHEES-SPLE
FUNERAL HOME FE 3-4378
Established Over 40 Years

Cemetery Lots 4-A

4 GRAVE LOT, OAKLAND HILLS Memorial Gardens, FE 4-4216.

Personals 4-B

4 PIECE COMBO
Not rock and roll. Available for club work, receptions, weddings, dances, etc. FE 4-8537 after 6 p.m.

ANY GIRL OR WOMAN NEEDING friendly adviser, phone FE 2-1127 after 5 p.m., or if in answer, call FE 2-8734. Confidential.

DAINTY MAID SUPPLIES. 739 Manistique, Ferndale 546-7760.

LEARN TO DANCE. CHA-CHA, swing or Fox Trot. Latest ballroom dances. Lessons or private. Private hours plus 5 classes for $15. Phone FE 4-0573.

ON AND AFTER THIS DATE OCTOber 31, 1964, I will not be responsible for any debts contracted by any other than myself. William E. Watts, 4654 Fenmore, Pontiac Michigan. 48054.

Lost and Found 5

4 YEAR-OLD FEMALE ENGLISH Setter, black and white ticked, reward. OR 3-0437.

LOST — GRAY POODLE, MALE. Corner of Airport and Williams Lake Rd. OR 3-8453.

LOST: 2 ENGLISH SETTERS. Female, 1 black and white, orange and white, vicinity Deadman's Hill or Mt. Vernon. Reward. OL 2-3779.

FOUND: BEAGLE, VICINITY OF Walnut Lake Rd. and Farmington Rd., 682-0120.

LOST GERMAN SHORT HAIRED pointer, brown and white female, vicinity of Brown Rd., 693-4711.

LOST: COCKER, WHITE AND black male, no tags, red studded collar. Vicinity of Pontiac Trail-Union Lake Rd. Call 624-1680.

LOST: BEAGLE, VICINITY OF Teeple Lake, OR 3-1451.

LOST: BOXER, DARK BROWN and black, answers to name of Duke, lost between Baldwin and Joslyn. FE 2-8931. Child's pet.

LOST — FEMALE BASSET HOUND vicinity Jointer Sub., Lake Orion. MY 3-1148, reward.

LOST: BLACK, WHITE, AND some brown beagle and walker mixed. Either lost or stolen from the vicinity of E. Jt. Mile and Powell Rd. Reward. PL 2-2053.

LOST — MAN'S BLACK RIMMED glasses in vicinity of Greenwood and Perry. FE 8-1254.

LOST — YELLOW AND BLUE radio-controlled airplane, around Pettibone and Moore Lake, between Union Lake and Milford Road. Reward. 684-8932.

REWARD FOR CONTENTS OF green metal file cabinet taken from station wagon, October 12, at the Mall. Identity will remain unknown and no charges will be filed. The contents are extremely important to owner. Call Dayton, Ohio 223-9679 collect after 8 p.m. to make arrangements for return.

Help Wanted Male 6

1 BUMPER — 1 PAINTER, HOURly rate, Highway Collision, 1304 S. Woodward, Birmingham. MI 4-4016.

2 EXPERIENCED MEN TO WORK on farm. 625 E. Buell Rd., 5 miles north of Rochester.

2 MEN WITH TREE AND LANDscaping experience, after 6 p.m. MA 6-7111.

2 RELIABLE MARRIED MEN, EXperienced in service station work, general repair, afternoon shift. If not experienced please do not apply Shell, Long Lake at Telegraph Roads.

3 MEN TO REPLACE 3 MEN WHO won't work. 625-0913.

10 SALESMEN AND 4 PATROLmen for private police work. FE 3-2839 or 673-2239.

12 MEN
HIRING PART TIME
New factory branch is taking applications for immediate evening work, must be 21-45 years of age and have a steady full-time day job. Hours 6:30-10:30. Guaranteed salary plus share of profits. Earn $85.00 weekly. Call 651-3011 between 4 and 7 p.m. only.

ACCOUNTANT
Excellent opportunity for advancement with expanding CPA firm who are enlarging present staff. Send resume to Janet A. Knight, 1100 N. Woodward, Birmingham.

AGENT—SALESMAN
Experience not necessary, positions open for eager aggressive gentlemen over 21, to sell and collect insurance on established routes. Must have a 2 week schooling with pay, opportunity for advancement, paid vacations and retirement benefits. For appointment call between 9:30 a.m. and 11:30 a.m. Wednesday and Fri., Call FE 8-4650.

AGGRESIVE YOUNG MAN INterested in advancement. Must have sales background and be interested in learning furniture business. 588-7727.

APARTMENT HOUSE MANAGER Apartment and salary for full time Manager. Replies strictly confidential. Box 16.

ARCHITECT — OR EXPERIENCED draftsman in institutional and commercial work, structural or design ability helpful. Partnership possibility to established, medium-sized firm in Detroit area. Excellent living and working atmosphere — Send complete information to Box 18, The Pontiac Press.

ARCHITECTS

ENGINEERS
DRAFTSMEN
TRACERS
(Mechanical — or Electrical — Structural)

ALBERT KAHN ASSOCIATED
ARCHITECTS AND
ENGINEERS INC.
SEE MERRITT CENTER BLDG.
DETROIT

Auto Salesman
to sell Ramblers, Olds, and GMC trucks, must be neat and reliable, experience preferred but will train right man! Good pay plan with fringe benefits. Apply to Harry Hoffman & Son, 528 N. Main St., Rochester.

AUTO BODY MEN
Experienced, dependable, one of the newest shops and equipment in town, plenty of work, excellent working conditions. Call Jim Sanderson, LI 3-3300.

AUTOMATIC SCREW MACHINE set-up and operate, 3% in. RA 6. Must be completely qualified or need not apply. $3.50 per hour, 50 hours week or longer. Paid insurance and holidays, steady work. Royal Oak area. Write Pontiac Press Box 37.

AUTO RECONDITION MEN WANTed. Write then, underhood men. Year around work. Good wages. 334-0776.

BOYS, 16-22, FOR FULL TIME restaurant work. Apply Biff's, 75 S. Hunter, Birmingham.

BUMPER AND PAINTER, EXPErienced only, plenty of work. Must have own tools. Pontiac Auto Body Service, 245 S. Blvd. E. FE 4-9387.

CIVIL ENGINEER
GRADUATES
For
Structural Designing
For railroad engineering office. Salary commensurate with ability and experience. Permanent positions.

DRAFTSMAN
Two to three years' experience in typographical, structural or mechanical drafting. Headquarters in Detroit. Apply by letter giving resume and expected salary to Employment office, 400 E. Atwater Detroit 26.

CIVIL ENGINEERS
AND
ASSISTANTS
Wanted with some qualifications and experience in sanitary engineering or related fields, on design or construction. Ohio consultant.
Please include resume and references in first reply to Pontiac Press Box 21.

COLLECTION MAN
For a fine paying, permanent office position. Excellent working conditions and future. You will like it here.
FIRST NATIONAL
CREDIT BUREAU
502 Pontiac State Bank Bldg.
FE 3-0246

COLLEGE STUDENTS FULL OR part time. Better than average earn more. New prestige drug store in Bloomfield. Sherman Drugs 588-1400.

CONSTRUCTION SUPERINTENdent — COMMERCIAL INSTITUTIONAL AND INDUSTRIAL. MUST HAVE AT LEAST 5 YEARS EXPERIENCE IN INDUSTRIAL MAINTENANCE AND ALTERATIONS. GOOD SALARY FRINGES. STATE AGE AND BACKGROUND. PONTIAC PRESS BOX 37.

COUNTER SALES FOR DRIVE-IN, whole sale hard co., must be experienced. 891-8814.

CUSTODIAN FOR CHURCH, WORK includes housekeeping, yard work and minor maintenance. Reply Pontiac Press Box 27.

DESIGNERS
DETAILERS
CHECKERS
SPECIAL MACHINES
PRESS WELD
JIGS AND FIXTURES
58 HOURS
THE HMS CO.
30 N. Main. Clawson. 588-1440

Department
MANAGER
For
Sewing Machine
AND
Vacuum Cleaner
DEPARTMENTS

We have an excellent opening for an alert, aggressive salesman, who has some management experience and wants a supervisory position in a high-volume retail operation. Salary plus commission. Many company benefits. Apply personnel department between 9:30 a.m. and 9:00 p.m. daily.

Montgomery
Ward
PONTIAC MALL

Designers
Detailers
Checkers
For body flexture. Apply now. Several openings available for qualified personnel. Opportunities for advancement. Overtime. Fringe benefits, long programs. Contact Mr. Brown, Mr. Furr, Mr. Orsborn, Mr. Hallan or Mr. Saunders.

Koltanbar
Eng. Co.
950 MAPLE AND 1055 MAPLE.
CLAWSON
566-2211

DESIGNERS AND DETAILERS wanted, apply at 1975 Orchard Lk. Rd. near Telegraph.

DIE CAST OPERATORS WANTED. Experienced. 689-4600. 1800 Stevenson Highway, Troy.

DISHWASHER FOR THE NIGHT shift. All fringe benefits. 35 to 50 hours per week. Apply in person. Elias Bros. Big Boy, Telegraph & Huron.

DRAFTSMAN
Architectural background to detail working drawings. 673-8612.

DRAFTSMEN — BEGINNERS FOR work in engineering office. Some experience preferable. Long range overtime program. Gordon Hoyem Consulting Engineers. 568 Main St., Birmingham. 646-7780.

ARCHITECT — OR EXPERIENCED draftsman in institutional and commercial work, structural or design ability helpful. Partnership possibility to established, medium-sized firm in Detroit area. Excellent living and working atmosphere — Send complete information to Box 18, The Pontiac Press.

Ex-Cell-O
Corporation
needs

ELECTRICIAN
Must have city electrical license. Experience in industrial maintenance and construction electrical work required. Should possess machine wiring ability.

MACHINE
REPAIRMAN
Must have experience on rebuilding tool room machinery. Good working knowledge of hand scraping necessary. Some hydraulic assembly experience helpful in qualifying.

Qualified applicants should apply in person to:

George Doom
Employment Manager
14307 Third Avenue
Highland Park, Mich.
TO 8-3900

An Equal Opportunity Employer

EXPERIENCED DRAFTSMAN FOR civil engineers office. Apply to McGinnis Engineering Co., 868 Highland Rd., Pontiac. 674-1212.

EXPERIENCED CRANE OPERAtor, 2272 Seymour Lake Rd., Bloomfield. 628-1451.

EXPERIENCED GAS STATION Attendant, full time, Airport Mobile Service, 5995 Highland Rd., Pontiac.

Engineering Draftsmen
Engineering Checker
For detail drawings of small precision aircraft and missile components. Diversified, interesting, steady work.
M. C. MFG. CO.
118 INDIANWOOD RD.
LAKE ORION
693-8391
OPPORTUNITY EMPLOYER

ELECTRICAL INSPECTOR
$6,900 TO $8,700 ANNUAL
Write to James E. Seeterlin, Waterford Twp. Supervisor, 4993 W. Huron, Pontiac.

ELECTRICIAN
MACHINE SHOP
Must be able to replace parts and repair electric welding machines such as butt welding machines, flash welding machines.

DAYS—OVERTIME
FRINGE BENEFITS

MUST BE JOURNEYMAN
Apply to Michigan Employment Security Commission, 737 S. Washington, Royal Oak, Michigan.

EXCELLENT OPPORTUNITY FOR experienced salesman, salary discussed at interview. Call anytime for giving, Call between 2-4 p.m. FE 4-3827 or FE 5-3769 after 5 p.m.

EXPERIENCED ENGINEERING DEvice man, steady work. Call Joseph Gauthier, Chandler Heating Co., OR 3-5632.

EXPERIENCED MECHANIC. HAVE at new shopping center building. Hospital insurance, program, profit sharing program. Call Bloomfield Chevrolet Sales Manager, OL 1-8133 between 8 a.m. and 5 p.m.

EXPERIENCED SALESMAN NEEDED Excellent opportunity for experienced salesman, capable of selling the finest lines of stereos, televisions, phonos, and other famous brand name names such as Magnavox, Steinway, and Sherwood, for Michigan's outstanding quality retailer. If you know how to sell, we will train you with adequate product knowledge. Musical background helpful, but not essential. Guaranteed salary, plus commission. Apply Grinnell Brothers, an equal opportunity employer, Pontiac Mall, 682-6022.

EXPERIENCED TRUCK DRIVER wanted, parts department, parts supply wholesale, 891-8814, Mrs. Green.

FULL TIME REAL ESTATE SALESman: Phone, Ray O'Neil for interview. 682-2200.

FULL OR PART-TIME WATER pump installation, softeners and etc., MA 6-0622.

GAGE TOOL & FIXTURE
DESIGNERS
DETAILERS
CHECKERS
EXPERIENCED
GOOD WORKING
CONDITIONS
Many programs, Lear Industries, Inc.
350 Fair
Ferndale
548-3810

GAS STATION ATTENDANT EXperienced, married preferred. Over 40. Apply 6695 Elizabeth Lake Rd. between 1-3 p.m.

GAS STATION ATTENDANT WITH Mechanical experience, $1.25 an hour, vacation, hospitalization, retirement fund. Full or part time. 13550 W. 9 Mile, Mobile Station Oak Park.

GROOM TO CARE FOR SADDLE horses—Call 7 Mile Rd. Birmingham, Outlands Riding Stable.

Industrial Salesman
Nationally known manufacturer of building maintenance materials featuring Pur-Ox Cement, has opening for a salesman exper. on contracting factories, schools, institutions, public officials, service companies, wholesale and retail dealers. Thorough field training. Share in sharing, bonus, advertising and direct mail campaign. Assures substantial immediate earnings. For personal interview, detail age, experience and other qualifications in complete confidence. The Halemite Mfg. Co., 2446 West 25th St. Cleveland, Ohio, 44113.

IMMEDIATE OPENING
ACCOUNTING
MACHINES SALES
IBM
INTERNATIONAL BUSINESS
MACHINES CORP.
ACCOUNTING MACHINES
SALES DEPARTMENT
AN OUTSTANDING CAREER
OPPORTUNITY IS AVAILABLE
We would like to talk with ambitious young men under 32 with college degree who are interested in sales in the growing office equipment field. If you have these qualifys, we offer a challenging position with excellent earnings potential and excellent promotional opportunities. For an interview appointment call Mr. Lee, 274-9000.
An Equal opportunity employer

I NEED A FIRST CLASS MEchanic, one who can operate a crane. We will pay the highest wages in Oakland for the right man. This job is worth investigating. Days, Sunday off. Vacation pay. We have insurance. Call Birmingham, MI 7-0700.

JANITOR, MEDICAL, DENTAL OFfice. Duties 3 to 5 hours. Utica, Rochester area. Send written resume and references to Pontiac Press Box 69.

LATHE MEN AND O.D. GRINDERS. Experienced only. Bridge Manufacturing Co., 1165 Seba Rd. off West Maple.

LUMBERMAN WITH FOLLOWING, experienced in carload sales wanted by a Detroit Michigan Wholesaler with distribution yard. Excellent opportunity for high earnings. Please reply fully. Empire Lumber Co., P.O. Box 246, Grandville, Michigan.

MAN TO WORK IN STORE AND yard time. Call Bill Queen, OA 8-2296 after 6 p.m.

MEAT CUTTERS
FULL TIME
NEW K-MART SUPER MARKET
OPENING SOON IN FLINT MICH.
Immediate openings for qualified meat cutters with a minimum of 4 years experience, meat exposure or its equivalent.
Steady employment, excellent wages and working conditions plus liberal fringe benefits.
Apply in person to Michigan State Employment Service, 706 North Saginaw St., Flint, Mich. for confidential interview.

MEN FOR SERVICE STATION Full time and part time. Experience preferred but not necessary. Colonial Standard Service, 1088 E. Maple, Birmingham.

MEN, 12 OR OVER, FULL TIME lawn work. Apply between 4-6 p.m. 4773 Dixie Hwy.

MEN NEEDED IN CONSTRUCTION Industry. See our ad "Earn $170 a week" under Instruction — Schools No. 10.

MODERNIZATION CARPENTERS Must have tools and transportation. Permanent year-round employment, top-notch pay. Apply Bond-Built Construction Co., 13800 W. 8 Mile Rd. Oak Park or Mr. Jones.

MAN WHO HAS AVERAGE 4 TO 5 day time hours spare time ability to make investigations on repeat basis. No selling. Must have car. Able to meet public, location, age, time available. Lock Box 880, Birmingham, Mich.

MEN WANTED FOR GENERAL kitchen work, apply in person at Rolando's Restaurant, 2220 Pontiac Lake Rd., Orchard Lake, Michigan.

NATIONAL CORPORATION HAS AN immediate opening for a good man if you qualify, opportunity to earn $150 to $200 per week while training our assistant. Interview appointment. FE 5-4115.

NO EXPERIENCE NECESSARY
Assured $100 per week with effort, $150 per week with super effort. Age 21-55. Hard work, $500 per week. No traveling (absolutely). Dependable firm (largest in nation). High income (permanent) For interview appointment
Pontiac 338-0430

OUTSIDE SALESMEN WANTED. Universal Soil Heater and Appliance Company. 673-1277.

PARCEL MEN
Parcel delivery drivers, ages 21-28, high school graduate or equivalent. An attractive hourly wage of $3.03. Must have knowledge of Detroit and suburban areas and a good driving record. Apply at the Michigan Bell Telephone Co., 3529 Woodward Ave., Detroit 3rd floor, on Monday Nov. 2nd.

PART-TIME STORM SEWER REPAIR man with experience. 682-2300.

PIZZA BOY, MUST BE 18 OR OVER Jr. 3-7378 after 11 a.m.

PLUMBING SUPPLY SALESMAN to call on plumbing contractors in the Pontiac area. Reply Pontiac Press Box 96.

PORTER WANTED, 40-HOUR week, paid vacation, company benefits. 256-9520. 66 20 Telegraph, Bloomfield Plaza.

PROOF MACHINE OPERATOR, EXperience necessary, afternoon shift, FE 4-3395, Mrs. Caswell.

PUBLISHERS REPRESENTATIVES An established client list now serviced by expanding publishing company. We desire a college graduate 25-35 to call on schools in Eastern Michigan. A background in mathematics would be helpful, however an appreciation for educations is most important. Excellent salary, car and commission plus fringe benefits. Resume to Mr. Allison 1020 Fourth St., Jackson, Michigan.

RECEIVING CLERK, 30 HOURS A week, must be honest and dependable, references. 333-7600.

RECEIVING ROOM
CLERK
Full time man, must be a steady worker, must have good references, good driving record, excellent working conditions and benefits. Apply in person to store manager.

KAY BAUM
166 W. MAPLE BIRMINGHAM

SEW MACHINE SHOP DESIRES machine operators, experience preferred, ages between 9-5 p.m. Chicago Motor Prod. Corp, 3936 Auburn Rd., Auburn Heights.

Seeking Solid Security?
Our top man says, "I own the dealership with our company offers unlimited opportunity for progress for any individual. I enjoy my work and I am happy in it. I appreciate the good life it has led to, provided for my family." We're thinking in the area of $12,000. If you are, phone OR 3-8565 for personal interview.

SERVICE MANAGER
For Chevrolet dealership in small town. Excellent salary and commission. Send qualifications to Box 35, Pontiac Press.

SERVICE STATION ATTENDANT wanted for afternoon shift, 4278 Haggerty Rd., Orchard Lake.

SHORT ORDER COOKS HOTTLE House Restaurant, 15414 Telegraph. 535-6500.

SERVICE STATION ATTENDANT, experienced only. Apply before 12. 314 W. Walton.

STOCK CLERK
FULL TIME
NEW K-MART SUPER MARKET
OPENING SOON IN FLINT, MICH.
Immediate openings available for qualified individuals 18-35 years of age.
Steady employment, excellent wages and working conditions plus liberal fringe benefits.
Apply in person to Michigan State Employment Service, 706 North St., Flint, Michigan for confidential interview.

STOCKMAN — HIGH SCHOOL graduate, over 25, will also consider retired Apply in person, Sherrill Drugs, 13 Mile and Rochester Rd.

TWO PAINTERS.
363-4660.

WANTED — INEXPERIENCED OR experienced carpet salesman, must be willing to work. FE 3-7066. 2731 Woodward Bloomfield Hills.

WINDOW CLEANERS WANTED, experience helpful but not essential Apply 800 E. Maple, Birmingham.

WANTED COUNTER HELP FOR day work, excellent working conditions with good opportunity to apply in person. Red Barn, 441 Elizabeth Lake Rd., Pontiac. No phone Calls.

WANTED MEN
STEADY YEAR AROUND WORK, TOP WAGES. REFER APPLY 8 A.M. AT 34 S. CASS LAKE RD.

YARD MAN WANTED
For lumber yard, experience necessary. 7940 Cooley Lake Rd. Union Lake.

YOUNG MEN, 18-25, FOR RESTAURant work. Experience required. We will train qualified men as counter men, cooks, and restaurant managers. Good working conditions. Meals, uniforms, vacation. Apply in person, Biff's Grill, Telegraph at Maple, Birmingham.

Help Wanted Female 7

2 FULL TIME WAITRESSES, EXperienced, apply in person, Town & Country Inn, 1727 S. Telegraph.

2 DAYS GENERAL HOUSEwork, prepare plain cooking, neat, under 45. Own car, references. 681-6722.

AN EXPERIENCED BEAUTY OPerator. Donnette's, 682-0404.

A FOX CANDY PARTY, 1-A, 6 months guarantee on toys. 682-6736.
ALTERATIONS
Fitter wanted, full or part time openings. Must be experienced in better specialty shop. Apply LA-COBSON'S, 336 W. Maple, Birmingham.

BABYSITTER, DAYS, NEAR Waterford Drive-in, own transportation. 674-0882.

BABYSITTER 7-5 P.M., 4-5 WEEKly, reference. Call 682-6591.

BUS GIRL WANTED FOR FULL time employment, 9-5:30. Apply in person at Frank's Restaurant, Kenge Harbor.

BOOKKEEPER AND ACCOUNTS RECeivable; must have automobile dealership experience! None other need apply, good pay, fringe benefits. 338-8000.

BABYSITTER 7-5 P.M., 4-5 WEEKly, reference. Call 681-6591.

BUS GIRL WANTED FOR FULL time employment, 9-5:30. Apply in person at Frank's Restaurant, Kenge Harbor.

COUNTER GIRLS
SALAD GIRLS
Paid insurance and vacations! Pleasant working conditions. Other fringe benefits. Apply Mr. Miller between 10:00 and 5 p.m. Steak-field's Restaurant. 725 S. Hunter, Birmingham.

CURB GIRLS
Openings for night shift, 18 or over. Good pay, hospitalization, paid vacation, vacation with pay. Free meals, uniforms furnished. Apply in person, Elias Bros. Big Boy, Telegraph and Huron, also 2490 Dixie Hwy.

CURB GIRLS WANTED FOR NIGHT shift. Top pay, good tips. Blue Cross and other fringe benefits. Apply in person only. Blue Star Drive-In, Corner Pontiac and Opdyke Rds.

DRUG AND GIFT SALESLADIES, full or part time, over 21. Better than average hours. Prestige drug stores in Bloomfield and Royal Oak, Sherman Drugs. 588-1400.

ELDERLY WOMAN FOR BABY sitting, live in or have own transportation. 673-2426.

Executive—Part-Time
Earn $75-$200 week. Be in business for yourself. Full time hours. Car necessary. Nationally known company. Call before 12 noon. MI 4-8292.

EXPERIENCED BEAUTY OPERator or shampoo girl. Must be neat and pleasant. Rochester area. Reply Pontiac Press Box 75.

FULL OR PART TIME PRESSER for A & B Cleaners, 2927 Orchard Lake Rd., Keego Harbor.

GIRL OVER 21 FOR COUNTER and marking dept. Apply Tom Dry Cleaners, 719 West Huron.

HAIRDRESSER, EXPERIENCED Mr. Thomas' Hair Fashions, FE 4-0509.

HOUSEKEEPER, BABY SITTER for working parents, more for home than wages, 1 child, welcome. 338-6955.

HOUSEKEEPER, AGE 30-55, LIVE in, 674-0092 before 7:30.

HOUSEKEEPER WANTED. 606 Crescent Lake Rd. 682-6735.

HOUSEKEEPER, MIDDLE OR elderly. Live in, 2 children, private room, Good pay. References. 363-6720.

KITCHEN HELP
Evening work. 5171 Dixie Hwy. Drayton Plains. Rocco's.

LADIES FOR PART TIME WORK in an exciting fashion field. No investment necessary, good pay, plus many glamorous bonus gifts. Call Sally, MA 4-2587.

LICENSED PRACTICAL AND PRACtical nurses, own phones and transportation. 255 State. FE 2-3382.

MIDDLE AGED WOMAN, LIVE IN, if wishes, 5 days, 9 to 5 p.m. Clarkston area. 625-2453 after 5 p.m.

MIDDLE-AGED LADY FOR HOUSEkeeping. Live in. UL 2-3053, FE 2-6084.

NEED DEPENDABLE MATURE babysitter, 5 days, reference required. FE 8-6805 after 5:30.

OLDER LADY TO DO HOUSEWORK 44 Seneca

PART TIME CASHIER NEEDED. A. L. Damman Co., Bloomfield Plaza, Telegraph at Maple. 626-3010.

PROOF MACHINE OPERATOR, EXperience necessary, afternoon shift, FE 4-3395, Mrs. Caswell.

RELIABLE LADY TO CARE FOR home and children for working couple, live in. 673-2426.

RECENT HIGH
SCHOOL GRADUATE
Learn the automobile business. Interesting training program with good future. Good typing necessary, bookkeeping courses helpful. Only alert, intelligent girl need apply. Call Mr. Rexin for appointment.
Village Rambler, Inc.
666 S. Woodward Ml 6-3900

REFINED LADY FOR HOUSEkeeping, live in, no children. FE 3-5468 or FE 4-0509.

RELIABLE HOUSEKEEPER AND child care, to live in, 5 days, references. FE 2-9367 after 6 p.m.

Service Cook
Ted's has immediate opening for a service cook on the day shift.
Must be over 18
Experience necessary
Paid vacation
Insurance benefits
Apply in person only
TED'S
WOODWARD AT SQUARE LK. RD.

SALES LADIES
Part-time — experienced in better ready to wear and sports wear. BLOOMFIELD FASHION SHOP
Pontiac Mall

SHORT ORDER COOK. ALSO BAR maid. ENa 4-9121.

SEAMSTRESS AND FITTER
Saturdays only
BLOOMFIELD FASHION SHOP
Pontiac Mall

TELEPHONE WORK
NEAT APPEARING GIRL OVER 18 TO WORK IN OFFICE IN ROCHESTER AREA. CALL OL 1-9111 AFTER 5 P.M.

TUPPERWARE HOME PARTIES has openings for 4 to help with Christmas business. 2 full time, 2 part time. $30 to $100 a week. Commissions. For interview call 852-4200.

TUESDAY, WEDNESDAY, FRIDAY noon to 8 p.m. General, good plain cook, no laundry, 2 adults, own transportation. 338-1440.

URGENTLY NEEDED DEPENDable baby sitter, 20-40 years of age own transportation. Pontiac-Northern area. Send resume to Pontiac Press Box No. 95.

Waitresses Wanted
No experience necessary. Apply in person. After 7 p.m., 300 Lounge. 1100 S. Cass Lake Rd.

WAITRESSES, DAY OR NIGHT shift, experienced (or will train). Apply in person Howard Johnson's, 3650 Dixie Hwy., Drayton Plains.

WAITRESS
Full time, China City Restaurant, 1200 W. Huron. Apply in person only.

WAITRESSES, EXPERIENCE NOT necessary, excellent opportunity to learn, good pay, excellent tips. Paid lunch and other benefits, profit sharing, paid vacations, pleasant counter, no cooking, dishwashing or portering. Afternoon shift. Apply at Biff's Grill, Maple at Telegraph.

WAITRESS, FULL TIME EVENING work, at Rocco's, 5171 Dixie Hwy., Drayton Plains. Apply evenings.

WANTED — BAR MAID. APPLY in person. Avon Bar, 3982 Auburn Rd., Auburn Heights.

WANTED: GIRL FOR KITCHEN help, must be experienced, over 21 of age. FE 5-8060.

WANTED TO LIVE IN: GIRL WITH 1 child to help mother with 2 small children, more for home than wages, $15 per week. OR 3-2880.

WOMEN FOR GENERAL HOUSEwork, own car, 881 N. Cass Lake Rd. 682-6055.

WOMAN OVER 35, HOUSEWORK and baby sitting, 3 days reference, own transportation. Reply Pontiac Press Box 99.

URGENTLY NEEDED: WOMAN TO baby-sit. East Side. FE 5-4800.

Help Wanted 8

2-WAY RADIO DISPATCHER Must know the city. Also cab drivers. FE 2-0896.

BLOOD DONORS
URGENT..Y NEEDED
RH Positive $ 6.00
RH Negative $7.00, $10.00 & $12.00
DETROIT BLOOD SERVICE
In Pontiac 16 S. Cass FE 4-9947
Mon. thru Fri., 9 a.m.-4:30 p.m.
Wed. 9 a.m.-7 p.m.

EXPERIENCED COOK — HOUSEKEEPER OR COUPLE, for Bloomfield Hills home, live in. Excellent quarters, 2 school age children. Top salary and right person. References required. Call week days, Mrs. Jeynes, MI 7-2112, 9-5:00 p.m.

EXPERIENCED DINING ROOM waitresses, cooks, bus boys, kitchen help. Apply Local 794 Union Office, 712 Community National Bank, 9-5 p.m.

HAIRDRESSER
Experienced, guaranteed salary and commission. Call 332-6293 after 7 p.m.

HUSBAND AND WIFE TEAM FOR full time resident caretaker, 5 room apartment, Birmingham area. Call Mr. Cochran, 644-8400.

JANITOR WORK NIGHTS, CLEAN background for bonding purposes. Write P.O. Box 3209, Pontiac. Stating age and qualifications.

MOTEL MANAGERS — MIDDLE-aged couple. Experience necessary. Furnished apartment plus salary. Call MI 6-1848.

RETIRED COUPLE EXPERIenced as caretaker, 24 units, new building in Royal Oak. Apt. and some salary. 554-1377.

Sales Help, Male-Female 8-A

FULL TIME REAL ESTATE SALESpersons. Lots of floor time and leads. Call Jay Warden for interview, 335-7157.

IF YOU CAN EARN MORE MONEY in another job, let us know. Wanted: 3 direct salesmen for Pontiac area, all leads furnished, trained office staff. This Central Renovating System is all new in Michigan. High commission paid. Interviews at 833 W. Huron between 1-3 p.m., weekdays. Saturday, 10-12 noon.

Sales Trainee
Local area manufacturer of plumbing wares has an exceptional opportunity in sales and customer relations field. This is a salaried position. Accepted applicants must be willing to relocate after training period. Liberal benefits include hospitalization, life and hospital insurance and paid vacation.
Qualifications: Age 25-30, minimum of 2 years college training required. Business, Sales or related training helpful.
This is a challenging position with an excellent future. Send salary and personal history to Box 114 Pontiac Press.

YOUNG MAN
Careful, enclosed vans. Insured. Low rates, free estimates. UL 2-3999 or 628-3518.

Bob's Van Service
MOVING AND STORAGE
REASONABLE RATES
Complete Insurance
ROBERT TOMPKINS ..... OR 4-1512

Painting & Decorating 23

A-1 PAINTING AND
PAPER HANGING
THOMPSON ..... FE 4-8364
A LADY INTERIOR DECORATOR, Papering, FE 8-0343.
ERNIE'S SERVICE —PAINTING decorating and remodeling. 682-4132
EXPERT PAINTING, DECORATING and paper removing. OR 3-7754.
GRIFFIS BROTHERS
Commercial—Residential
Painting and Decorating OR 3-0049
PAINTING AND CAULKING interior, exterior. Specializing in low rates. Free estimates. 363-4660.
PAINTING AND DECORATING, inside and outside. Specializing in interior decorating. Reasonable rates free estimates. FE 8-8802.
PAINTING AND DECORATING 338-8328
PAINTING AND PAPERING. YOU are next. Orvel Gidcumb, 673-0496.
PAINTING, PAPERING, WALL WASHING, MINOR REPAIRS. REASONABLE PRICES. FE 5-2402
QUALITY WORK ASSURED. PAINting, paperhanging, wall washing. 673-2872 or 682-4181.

Television-Radio Service 24

HAVE YOUR
RADIO AND TELEVISION
REPAIR JOB DONE WHILE
YOU SHOP
Trained service men, reasonable prices. Free tube testing.
Montgomery Ward Pontiac Mall

Transportation 25

LADY DRIVING TO LOS ANGELES Nov. 15, desired 2 lady passengers. 476-2733.

WANT RIDE FROM 7324 ELIZAbeth Lake Rd. to Pontiac Motors, second shift, start at 6:18 p.m. plant 8. 682-6727.

Insurance 26

HOMEOWNERS, $18.55 ANNUALLY Scales Agency. FE 3-0011, FE 2-7425.

Quality Automobile
Risk Insurance
BRUMMETT AGENCY
Miracle Mile FE 4-0589

Wanted Household Goods 29

AUCTION SALE EVERY SATURday at Blue Bird Auction. Always good selection of appliances, TV, stereo and sound sets, start at 6:18 p.m. plant 8. 682-6727.

Instructions-Schools 10

A Better
Income
by Learning
IBM Machines

LEARN IBM KEY PUNCH, MAchine operation AND WIRING, COMPUTER PROGRAMMING, COURSES, FREE PLACEMENT SERVICE, NO MONEY DOWN.
GENERAL INSTITUTE
22925 Woodward, Ferndale
CALL COLLECT
548-9737 FE 4-4509

ATTENTION
DAY CLASSES START NOV. 2
AUTO MECHANICS
Automatic Transmissions
ENROLL NOW—BE WORKING
MECHANICS BEFORE
WOLVERINE SCHOOL
Approved by
State Board of Education
39 Years Same Location
1400 W. Fort, Detroit, WO 3-0692

EARN $170 A WEEK AND UP

If you are 18 and over, you may qualify for positions in field training as a heavy equipment operator or mechanic in highway and construction, one of America's fastest growing industries. No previous experience or special education needed. Men in this field are earning excellent salaries. While you will learn on bulldozers, cranes, motor graders, and self-propelled scrapers. Complete 220-hour course. National School of Heavy Equipment Operation is a correspondence school. It is government approved and budget terms are available. Free job advisory service upon graduation. Get full details now. Send name, address, age, phone number, hours home, to P. O. Box 76, Vicksburg, Mich.

FINISH HIGH SCHOOL AT HOME. Diploma awarded. Write or phone for FREE booklet. National Academy of Home Study, 27740 Mound Road, Dept. PP, Warren, Michigan. Phone SL 7-3420.

IBM TRAINING
Learn IBM keypunch, machine operation and wiring, 1401 computer programming. Approved by Board of Education approved. Free placement service. Free parking. Complete courses. No money down.
SYSTEMS INSTITUTE
FE 4-0300 547-8303

TUTORING IN FRENCH, CALL after 6 p.m. EM 3-6100.

Work Wanted Male 11

A-1 CARPENTER AND ALUMInum siding, kitchens, additions and remodeling. Reply Pontiac Press Box 99.

CARPENTER WORK
FE 8-2198

EXPERIENCED PAINTING, EXCELlent work. FE 2-5506.

LIGHT HAULING
334-3048

PLASTERING, PATCHES, ATTICS, kitchens, additions, new work or repairs, free estimates. MA 6-2099.

Work Wanted Female 12

CLEANING AND WALL WASHING. 673-5536

COUPLE WILL CARE FOR ELDERly couple and take complete charge of home. References. Refined. MI 4-5856.

IRONING IN MY HOME $1 PER doz. 971 Oakland, Pontiac.

IRONINGS, OR WASHINGS AND ironings, reasonable. FE 4-5471.

IRONINGS WANTED. MRS. MORgan, FE 5-7917.

IRONING IN MY HOME. CLARKston area, 625-2365.

MEDICAL SECRETARY, EXPERIenced, desires position, dictaphone and medical terminology. Reply Pontiac Press Box 93.

WANTED, HOUSEWORK, NIGHTS, 1 Joe's Coney Island, 1651 S. Telegraph. OR 3-9120.

WOMAN WOULD LIKE HOUSEwork by the day. Call 338-9907.

Building Service-Supplies 13

RECLAIMED BRICK DELIVERED 464-1428 or GA 5-0861, Livonia

BUILDING PRODUCTS CO.
BUILDERS SUPPLIES
AND STRUCTURAL STEEL
CINDER AND CONCRETE BLOCK
TRUSSES OF CONCRETE
1992 PONTIAC DRIVE, PONTIAC
FE 4-9551

Business Service 15

ELECTRIC MOTOR SERVICE—Repairing and rewinding. 218 E. Pike. Phone FE 4-3981.

Dressmaking & Tailoring 17

DRESSMAKING, TAILORING AND alterations. Mrs. Bodell. FE 4-9053.

SEWING AND ALTERATIONS Clarkston area. MA 5-2293

Landscaping 18-A

TONY'S CUSTOM LAWN WORK — everything. Sod, fill and top soil. 334-4924.

Tree Trouble Shooter
682-4169

Convalescent-Nursing 21

IMMACULATE CHEERY RESIdence for elderly gentlemen. P.O. Box 813, Pontiac.

RETIREES, AGED, LOVELY HOME 24-hour care, rates from $150 Stoneycroft Rochester 652-3598

Moving and Trucking 22

1-A MOVING SERVICE, REASONable rates, FE 5-3458, FE 2-2909.

LIGHT HAULING

Rent Stores 46

STORE 20' X 60', ACROSS FROM new post office. Inquire 734 W. Huron.

Rent Office Space 47

1,100 TO 2,900 SQUARE FEET available on Wide Track Drive, near Cass Avenue at Huron. Phone Leslie R. Thiel, Realtor, FE 5-1511.

FOUR ADJACENT OFFICES, furnished, all utilities, single parking, in the Sylvan Shopping Center. 550 per office.
682-2300 SYLVAN 625-1886

PON-TEL CENTER, 800 SQUARE feet, gas heat, air conditioning. Ample parking. $150 per month. ROLFE H. SMITH, REALTOR, FE 3-7848.

Rent Business Property 47-A

30X70 BUILDING, FULL BASEment, Fontainebleau Plaza, 3520 Pontiac Lake Road. FE 3-7181.

NEW WAREHOUSE OR GARAGE available within 45 days. 5,000 sq. ft. All-open area, located on Oakland Ave. near Montcalm. FE 5-9421.

Sale Houses 49

2 BEDROOMS, NEAR PONTIAC Motors, gas heat, garage, $8,000. FE 4-7760.

3 BEDROOM, 1½ BATH, LOW down payment. 673-0061.

3-BEDROOM HOME AND FURNITURE, newly decorated, $700 down, take over payments, 492 Emerson. FE 4-3132.

3-BEDROOM RANCH NEAR O.U. A. Sandra, OA 8-2013.

3-BEDROOM BRICK RANCH, FULL walk-in basement, 2 fireplaces, plastered walls. Carpeting, oak flooring. On large lot. $27,500. 881 Wadsworth Drive. FE 4-4412.

3-BEDROOM, ATTRACTIVE KITCHen, extra large living room, full basement, 2-car garage, small down payment.
TOM
REAGAN
REAL ESTATE
2551 S. Opdyke Road
FE 2-8156 FE 2-0157

3-ROOM MODERN BUNGALOW. Full basement, tiled recreation room, large 2½-car garage. Near 4-H Club, near I-75 expressway. $12,500 cash to mortgage.
PAUL JONES REALTY
FE 4-8550

Sale Houses 49

4-BEDROOM, TRI-LEVEL

Here is the home you have been waiting for. Situated on 1-acre of land in the west suburban area. Features include family room, fireplace in living room, carpeting, 1½ baths, aluminum storms and screens, gas heat, beautifully landscaped yard with patio. Full price, $22,500. Terms to suit.

NOTHING DOWN!
VA resales 2 and 3-bedroom homes, city and suburban. Payments less than rent. We are VA management brokers.

JAMES A. TAYLOR, Agency
REAL ESTATE — INSURANCE
7732 Highland Road (M59)
OR 4-0306 Evenings EM 4-2546

317 W. HOPKINS
Go no down, low down pay or sale. Payments $64.40, approximately a month plus taxes and insurance. 6-room brick, basement, large lot. Paved street. Phones: FE 3-7555, WE 3-4006, 341-4376, 334-9121. Michael's Realty.

$800 DOWN
Your housing problem is solved in this nice home. 3 bedrooms, 2 baths, 24x12 family room, gas heat, 2½-car garage.

Dan Edmonds
325 Pontiac Trail MA 4-4481

$800 DOWN — ST. PATRICK'S AND Dublin School area. 3-bedroom. EM 3-6703.

KETTERING SCHOOL AREA—$1,000 down. On 1 acre 2 bedrooms. EM 3-7700.

$500 DOWN — Highland area. 2 bedrooms, 1-basement. Many possibilities. EM 3-7700.

BUYERS WAITING — for homes in Commerce, Walled Lake, Union Lake area. Call us for information and free estimates. EM 3-6703.

NOW IS A GOOD TIME TO SELL. — We have waiting, HACKETT, REALTY, 7750 Cooley Lake Rd. Union Lake, EM 3-6703. EM 3-7700.

$6,500 CASH
Investor special. 6 rooms, 3 bedrooms, 3 baths. Gas furnace, lake front, vacant. See at 230 South Pontiac Trail in Walled Lake. Phone Holly 634-9666.

Sale Houses 49

$9,990
Rancher on your lot. Lovely 3-bedroom ranch type home, full basement, birch cupboards, oak floors, FULLY INSULATED. Designed for better living. No money down.

IN HURON GARDENS
BRAND NEW. The big 3-bedroom home with walk-in closets, oak floors, family size kitchen, FULLY INSULATED. $350 down.

WE TRADE
YOUNG-BILT HOMES
REALLY MEANS BETTER-BILT
RUSSELL YOUNG, 5311 W. HURON
FE 4-3830

3473 Manila Court
DRAYTON PLAINS 3-bedroom, full basement, 1½ baths, large carpeted living room with fireplace, formal dining room, lovely kitchen with built-ins. This home is a real buy, at $10,500. Call OR 3-7810 or FE 3-7132. Ask for Mr. Clesman.

RAY O'NEIL, Realtor
3520 Pontiac Lake Rd. Open 9 to 9
FE 3-7103 MLS OR 3-2810

AUBURN HEIGHTS AREA
9½ acres brick and frame home, 3 bedroom and 3 baths, 1 fireplace downstairs 2 unfinished and part bath up.
H. C. NEWINGHAM
UL 2-3310

ATTRACTIVE COLONIAL
BLOOMFIELD SCHOOLS
On a large corner lot near grade school. 4 bedrooms, 2½ baths, family room and full basement, 2 fireplaces, many extras. 2230 sq. ft.

$29,900
80 per cent mortgage, 5½ per cent 25 years. Call for appointment.
HOUSEMAN-SPITZLEY
FE 8-1331 MI 4-7422
Evenings MA 6-7327

A Beautiful
Brick colonial on Lake Breeman. 3-minute drive from Pontiac. Full year-round vacation living. 1,990 square feet of living area plus full basement. Beautiful paneled, family basement. Attached 2-car garage. Situated on a large lot. About $3,500 down. (We Take Trades.)

Carrigan Quality Homes
Fenton 629-5773
Holly 634-7991

BRIAR HILL SUB, FARMINGTON. 3-bedroom brick ranch, 1½ baths, wet plaster, hot water heat, 16x25 family room, fireplace, with fireplace, dishwasher and many extras. Available Nov. 15. Price reduced. 30080 Briarton, MA 6-1858.

BRICK RANCH
3 bedrooms, large living room, kitchen with built-ins, attached 2-car garage on large lot. $13,600, with low down payment.
FLATTLEY REALTY
9269 COMMERCE 363-6981

BY OWNER, LARGE 3-BEDROOM, full basement, 2 fireplaces, 2-car garage, $2,500 down, $130 month on land contract. Near Waterford Drive-In. OR 4-0804.

CASS LAKE FRONT
Ideal summer home or can be converted to year round home. 3 rooms, 2 baths, 2-car garage with unfinished attic over garage — Priced to sell quickly, $7,900.
JACK LOVELAND
2110 Cass Lake Rd.
682-8255

Clarkston Hills Estates
NEW HOMES
The first home built in this new suburban area is one you'll surely like. Just 3 miles from shopping convenience and comfortable country living. This attractive tri-level has spacious kitchen with built-ins and sliding door to family room with fireplace. 3 bedrooms and 2 full baths. Basement. Oil heat and extra-large 2-car garage. Located on 200'x400' lot with shade tree and fenced fence. Price to sell at $23,900 with convenient terms.
Clarkston Real Estate
5856 S. Main
MA 5-5821

CASS LAKE FRONT
Executive's home. Many years old beautiful custom built ranch home. Partially furnished. Lots of extras. 3308 Wards Point. Price $30,000. Elwood Realty. 682-2410 682-0635.

IT'S HOME
You say when stepping inside, cozy and inviting for you and honeybug. 2 bedrooms, full basement, comfy oil heat, aluminum storms and screens, fenced rear yard newly decorated. $9,950. Easy terms or trade.

GOT $800?
You can become proud owner of new brick ranch. 3 bedrooms, 1½ baths, multi-purpose kitchen has built-in cooking equipment, Spacious living room with fireplace, family room. Space aplenty in dry basement for recreating and hobby room. $15,750.

HAGSTROM
REALTOR OR 4-0058
4900 W. Huron Evenings call 682-0435

FRANKLIN-LIKE CUSTOM — Custom ranch home on ¾-acre of land, private paved road, 4 large bedrooms, Extra large family room with parquet floor, fireplace and built-in bar, 3½ baths, maid's quarters, carpeted, sunken living room, kitchen, miscellaneous built-ins, landscaped, plus many other features. $51,000. On Bruce Lane. 3/10 mile west of Telegraph, south of 13 Mile Road or Call 626-4484, 2-6 p.m.

HUGE HIGH LOT — NEAR schools at large rooms, plastered, insulated, oil heat. $9,500, $1,000 down or will consider terms.

3-FAMILY FURNISHED INCOME AT WOODHULL LAKE — Needs furnaces, $6,500, $1,000 down. Ideal for handyman. $7,500, $1,000 down Lake privileges.

3 BEDROOMS, Basement, garage, on large lot. $11,500.

UNDERWOOD REAL ESTATE
8665 Dixie, Clarkston
625-2615 Eves. 625-1453

I Dare You to Show the Family This One!
$16,900 with $2,000 down on Land Contract will get you this nice 3-bedroom ranch in a subdivision of fine homes and has a 20'x25' swimming pool (completely equipped with a dog cabana), plus a hip-roof garage all on an acre of well landscaped and fenced ground with lots of room for you and to be this beauty today!
WARDEN REALTY
3434 W. Huron, Pontiac 333-7157

IMMEDIATE OCCUPANCY — 877 Commerce Rd. New 3-bedroom ranch, family room, fireplace, with fireplace, 2-car garage, brick and aluminum trim. $16,500. Raglin Const., 363-6234 or 887-5370.

LOW COST LUXURY
About $300 down you get a bedroom out north, 1½ baths, large kitchen, all heat, large 126x127' lot. $10,000, $55.27 month plus taxes and insurance. Call Mr. Clarkston, Hagstrom Realtor, 4900 W. Huron, Pontiac, 682-0435. Night call 682-0435.

MIDDLEBELT 2454
NEAR SQUIRE LAKE ROAD
2-bedroom brick including fireplace, large living room with picture window, family room, full basement, utility room, full recreation room in basement including bar, attached 2-car garage, many extras. Very clean. Trees, landscaped. Excellent buy at $19,900. Terms.

LITTLETELL 2459
3-bedroom brick including 2½-car garage, attractive family room, $1,000 down, many payments. Price $25,886.
SYLVAN 682-2300

MODERN BRICK HOME — FULL basement, 3-car brick garage, 3-unit brick apartment, full basement, 9-1/2 acres, $65,500. Possible settle estate. 14793 Terry Rd., Dr. Michigan. Phone: Rochester 651-1434.

Sale Houses 49

Between downtown and St. Mike's, good solid 6-room home, 3 bedrooms, bath, basement, gas heat, small lot. $8,500. Low terms or cash price for cash.

RANCH BRICK BUNGALOW
Ideal family home in a very desirable area. 6 large rooms, 1½ tile bath, gas heat, carport, large landscaped lot. Convenient to schools and shopping center. $13,800. FHA. Only $650 down plus costs.

J. J. JOLL REALTY
FE 2-3466 OR — MI 6-5573

NEAR TWIN LAKES
9501 Highland (M59). Large tri-level, 3 bedrooms, den, bath and a half, large family room with fireplace, wood interior, gas forced heat, wet blanket, 5/8s on 1 acre. Move in tomorrow. $22,500. Terms to suit.
HILLTOP REALTY 673-5324 Evenings after 6 OR 3-0455

TIZZY

By Kate Osann

10-31 Osann

"I goofed and promised my folks I'd do the dishes all week. Where do you suppose I can find paper plates at this time of year?"

Sale Houses 49

MIXED AREA
TUCKER REALTY CO.
161 Earlemere, Orchard Lake FE 8-1909

NEW TRI-LEVEL, BASEMENT, 3-bedroom, garage, or 62x188. 663 Clara, Pontiac. 673-4622.

NO DOWN PAYMENT
No Mortgage Cost
No payments 1st month, new model location at 909 Stanley near Kennett.

BELAIRE HOME BUILDERS
FE 8-2762, 1:30 to 5 p.m.
EVENINGS LI 7-7227

ON HILL WITH VIEW OF LAKE and all city conveniences, a 3-bedroom brick ranch, 2 baths, family room, fireplace, 2-car garage. Blacktop drive, lot 100'x170'. High on a hill and only few left. Will trade. DIRECTIONS — Dixie Highway to M15 to Waldon Road, right on Cramlane to model.

WATERFORD REALTY
OR 3-1273

OPEN

SUNDAY 1 to 7
6122 CRAMLANE

Package deal — for $15,950 includes not only all new 3-bedroom brick ranch — full basement, 1½ baths, large carpeted living room, attached 2 car garage. Blacktop drive, lot 100'x170'. High on a hill and only few left. Will trade. DIRECTIONS — Dixie Highway to M15 to Waldon Road, right on Cramlane to model.

WATERFORD REALTY
OR 3-1273

NICHOLIE

OPEN
SUNDAY 2 TO 5
OUTSTANDING BUNGALOW
IN BOGUE

614 EAST MADISON, corner lot. Assume present FHA mortgage with payments $82 including taxes and insurance. Finally a very nice clean home that is in top condition inside and out. Select oak floors, plastered walls, outstanding basement, dandy garage and lot is nicely landscaped. Ideal home for retired couple.

SMALL FARM, $8,950, over an acre of land with an attractive 3-bedroom ranch home. Fenced air oil heat, permastone front. Large bath with aluminum awning, kitchen with built-in oven and range, dishwasher and formica counter tops, 14x16' utility room, immediate possession. Terms.

VERY ATTRACTIVE BUFF BRICK RANCH HOME, $14,500. Huge lot 70x315' with fenced yard, garage, paved drive, blacktop street, gas heat, aluminum storms and screens, full basement, ideal for cold weather play area for children. 3 dandy bedrooms, plus-plus kitchen. Lovely bath, a community of well kept homes and lawns. Would GI.

EYE APPEALING 3-BEDROOM BUNGALOW, $10,850. Privileges on Lotus Lake. Ideal location for young couple. 910 square-feet of living area, hardwood floors and plastered walls, well-planned kitchen with dining area. Appointments you will admire.

LARGE FAMILY HOME, $10,650 down and you can have immediate possession. Large floors and oak trim. All rooms spacious, very liveable. 1½ baths, tiled bath up. Dandy basement, garage. Payments only $108 monthly, with option to buy.

BRICK RANCH HOME, $16,250. A new listing and in a very nice residential neighborhood. Just off M59. 25'x45' on foundation. Rich wood-wall carpeting, 3 big bedrooms, large living room, nice dining room 12x9. Kitchen 11x12'. 3 nice bedrooms. Refrigerator and stove to stay in basement. Aluminum awnings. Landscaped and terraced lot, 78'x150', other extra features.

DORRIS & SON, REALTORS
2536 Dixie Hwy. OR 4-0324
MULTIPLE LISTING SERVICE

HITER

NEAR NORTHWESTERN. HWY. — Excellent 3-bedroom ranch, corner, 2 fireplaces, U-shaped kitchen with built-ins, 1½ glass-tiled baths, family room, 2-car brick garage, large lot. See this today.

WEST SUB. — 3-bedroom and bath. Aluminum siding, 2-car garage with patio, large fenced lot. $11,000 — Terms.

38 ACRES — 2-bedroom home, excellent land, 7 miles from downtown Pontiac. Many others to choose from.
CLYDE J. HITER, REALTOR 3792 Elizabeth Lake Rd. 363-7100 or MA 6-3195. OPEN SUNDAY, 2 TO 5.

JOHNSON

WHITE LAKE TOWNSHIP a low down payment on this cute 2-bedroom home with large living privileges on Brendell Lake, all newly decorated inside and out, new wall-to-wall carpeting, 2-car garage, priced at only $8,950, call today.

SILVER LAKE AREA — A lovely 8-room brick ranch home with lake privileges, large kitchen with dining area, family room with wall-to-wall carpeting and drapes included. 2 acres, all fenced and landscaped, 2½-car attached garage, will consider trade-in on smaller home. AFTER 6 call Carroll Bridal, FE 4-9286.

A. JOHNSON & SONS
FE 4-2533

GILES

SUBURBAN LIVING, 38' ranch home carpeted living room, entrance closet, kitchen with dishwasher, disposal, built-in oven and range, 3 bedrooms, ceramic tile bath, family room with fireplace, walkout basement, 2½ - car plastered attached garage, heated workshop - implement shed, pole barn for horses. Bldgs. could rent for enough to pay for property. $87,500. Terms.

SHARP INCOME ? large rooms, 4 down - and 3 up, plus stairway to third story, 2½ car glassed-in porch on side. Open porch on front, 2 baths, basement, gas heat, nice 2-car garage. Urgently need to sell. Price $11,900.

$500 DOWN ranch built in 1956. 3 bedrooms, entrance closet, gas heat. Aluminum storms, Alcott and Lincoln school district. Full price $6,950 on contract.

GILES REALTY CO.
FE 5-6175 221 Baldwin Ave.
MULTIPLE LISTING SERVICE

Sale Houses 49

WEST SIDE, 5 ROOMS & BATH, basement and garage. Will rent, OL 1-3911, after 5, or weekends.

WEST SUBURBAN
5-room modern, living room, dining room and kitchen, 2 bedrooms, fireplace, glassed porch, 2-car garage, large shaded lot, lake privileges. Immediate occupancy. Only $14,900. $695 down. Attractive terms.
LAVENDER REAL ESTATE
334-3819 Eves. 887-5417

OPEN

SUNDAY 1 to 7
6122 CRAMLANE

Package deal — for $15,950 includes not only all new 3-bedroom brick ranch — full basement, 1½ baths, large carpeted living room, attached 2 car garage. Blacktop drive, lot 100'x170'. High on a hill and only few left. Will trade. DIRECTIONS — Dixie Highway to M15 to Waldon Road, right on Cramlane to model.

WATERFORD REALTY
OR 3-1273

NICHOLIE

OPEN
SUNDAY 2 TO 5
OUTSTANDING BUNGALOW
IN BOGUE

614 EAST MADISON, corner lot. Assume present FHA mortgage with payments $82 including taxes and insurance. Finally a very nice clean home that is in top condition inside and out. Select oak floors, plastered walls, outstanding basement, dandy garage and lot is nicely landscaped. Ideal home for retired couple.

SMALL FARM, $8,950, over an acre of land with an attractive 3-bedroom ranch home. Fenced air oil heat, permastone front. Large bath with aluminum awning, kitchen with built-in oven and range, dishwasher and formica counter tops, 14x16' utility room, immediate possession. Terms.

VERY ATTRACTIVE BUFF BRICK RANCH HOME, $14,500. Huge lot 70x315' with fenced yard, garage, paved drive, blacktop street, gas heat, aluminum storms and screens, full basement, ideal for cold weather play area for children. 3 dandy bedrooms, plus-plus kitchen. Lovely bath, a community of well kept homes and lawns. Would GI.

EYE APPEALING 3-BEDROOM BUNGALOW, $10,850. Privileges on Lotus Lake. Ideal location for young couple. 910 square-feet of living area, hardwood floors and plastered walls, well-planned kitchen with dining area. Appointments you will admire.

LARGE FAMILY HOME, $10,650 down and you can have immediate possession. Large floors and oak trim. All rooms spacious, very liveable. 1½ baths, tiled bath up. Dandy basement, garage. Payments only $108 monthly, with option to buy.

BRICK RANCH HOME, $16,250. A new listing and in a very nice residential neighborhood. Just off M59. 25'x45' on foundation. Rich wood-wall carpeting, 3 big bedrooms, large living room, nice dining room 12x9. Kitchen 11x12'. 3 nice bedrooms. Refrigerator and stove to stay in basement. Aluminum awnings. Landscaped and terraced lot, 78'x150', other extra features.

DORRIS & SON, REALTORS
2536 Dixie Hwy. OR 4-0324
MULTIPLE LISTING SERVICE

Sale Houses 49

MIXED AREA
TUCKER REALTY CO.
161 Earlemere, Orchard Lake FE 8-1909

NEW TRI-LEVEL, BASEMENT, 3-bedroom, garage, or 62x188. 663 Clara, Pontiac. 673-4622.

NO DOWN PAYMENT
No Mortgage Cost
No payments 1st month, new model location at 909 Stanley near Kennett.

BELAIRE HOME BUILDERS
FE 8-2762, 1:30 to 5 p.m.
EVENINGS LI 7-7227

ON HILL WITH VIEW OF LAKE and all city conveniences, a 3-bedroom brick ranch, 2 baths, family room, fireplace, 2-car garage. Blacktop drive, lot 100'x170'. High on a hill and only few left. Will trade. DIRECTIONS — Dixie Highway to M15 to Waldon Road, right on Cramlane to model.

WATERFORD REALTY
OR 3-1273

OPEN

SUNDAY 1 to 7
6122 CRAMLANE

Package deal — for $15,950 includes not only all new 3-bedroom brick ranch — full basement, 1½ baths, large carpeted living room, attached 2 car garage. Blacktop drive, lot 100'x170'. High on a hill and only few left. Will trade. DIRECTIONS — Dixie Highway to M15 to Waldon Road, right on Cramlane to model.

WATERFORD REALTY
OR 3-1273

NICHOLIE

OPEN
SUNDAY 2 TO 5
OUTSTANDING BUNGALOW
IN BOGUE

614 EAST MADISON, corner lot. Assume present FHA mortgage with payments $82 including taxes and insurance. Finally a very nice clean home that is in top condition inside and out. Select oak floors, plastered walls, outstanding basement, dandy garage and lot is nicely landscaped. Ideal home for retired couple.

SMALL FARM, $8,950, over an acre of land with an attractive 3-bedroom ranch home. Fenced air oil heat, permastone front. Large bath with aluminum awning, kitchen with built-in oven and range, dishwasher and formica counter tops, 14x16' utility room, immediate possession. Terms.

VERY ATTRACTIVE BUFF BRICK RANCH HOME, $14,500. Huge lot 70x315' with fenced yard, garage, paved drive, blacktop street, gas heat, aluminum storms and screens, full basement, ideal for cold weather play area for children. 3 dandy bedrooms, plus-plus kitchen. Lovely bath, a community of well kept homes and lawns. Would GI.

EYE APPEALING 3-BEDROOM BUNGALOW, $10,850. Privileges on Lotus Lake. Ideal location for young couple. 910 square-feet of living area, hardwood floors and plastered walls, well-planned kitchen with dining area. Appointments you will admire.

LARGE FAMILY HOME, $10,650 down and you can have immediate possession. Large floors and oak trim. All rooms spacious, very liveable. 1½ baths, tiled bath up. Dandy basement, garage. Payments only $108 monthly, with option to buy.

BRICK RANCH HOME, $16,250. A new listing and in a very nice residential neighborhood. Just off M59. 25'x45' on foundation. Rich wood-wall carpeting, 3 big bedrooms, large living room, nice dining room 12x9. Kitchen 11x12'. 3 nice bedrooms. Refrigerator and stove to stay in basement. Aluminum awnings. Landscaped and terraced lot, 78'x150', other extra features.

DORRIS & SON, REALTORS
2536 Dixie Hwy. OR 4-0324
MULTIPLE LISTING SERVICE

Sale Houses 49

Val-U-Way

WEST BLOOMFIELD TWP.
This unique 7-room brick rancher features a large 17' carpeted living room, separate dining room, nice country kitchen, recreation room, 2½ car garage, water softener and large lot. Full price, $19,500; cash to mortgage.

NORTH SIDE
$300 will put you into this comfortable 3-bedroom home with family kitchen, plenty of closet space, full basement. Only $8,950, $75 per month including taxes and ins.

SOUTH SIDE
For $8,500 you can own the home you have always dreamed of. This almost-new home has 3 large bedrooms, modern kitchen and bath, full basement. Only $300 down and $70 per month including taxes and insurance.

OPEN SUNDAY 1 to 4
R. J. (Dick) VALUET
REALTOR FE 4-3531
345 Oakland Saturday 9-6
After hours, FE 8-6410 or FE 8-1364
LIST YOUR HOME WITH US

"SMITH"

WATERFORD SCHOOLS
Conveniently located 3-bedroom home. Large living room with fireplace, kitchen with dishwasher, 3 bedrooms, 1½ baths, family room, 2-car attached garage. Low heat cost. Lot 100x400. Owner transferred. $1,900 down, plus costs.

CLARKSTON AREA
Attractive 5-room brick-front ranch — Nature-land. Carpeting, attached garage. Situated on 14 acres, 1 mile south of village on paved road. Beautifully landscaped grounds with rustic fencing. $22,500. Terms.

ROLFE H. SMITH, Realtor
244 S. Telegraph
FE 3-7848 EVES. FE 3-7202

"BUD"

Only $1,000 Down
on this cozy 2-bedroom home with lake privileges on beautiful Elizabeth Lake only a short walk; includes attached garage, 2 fireplaces, room with fireplace, large unfinished upstairs for additional bedroom, automatic heat and hot water.

For the Thrifty
clean, neat 2-bedroom brick terrace in handy north side location near bus and school; includes separate dining room, full basement, gas heat, and attached water. Only $1,000 down, balance on land contract, shown by appointment only.

"Bud" Nicholie, Realtor
49 Mt. Clemens St.
FE 5-1201
After 6 P.M. FE 2-3370

NICHOLIE

WEST SUBURBAN
Three bedroom bungalow, carpeted living and kitchen and dining area, basement, oil HA heat, Aluminum siding, storms and screens. TERMS.

NORTH SIDE
Two - bedroom bungalow. Living and dining area, kitchen, basement, oil HA heat, vacant. About $300 moves you in.

EAST SIDE
Three - bedroom brick bungalow, living and dining area, kitchen, basement, oil HA heat, vacant. About $350 moves you in.

SEVEN ROOMS
Three - bedroom two story older home, living and dining room, kitchen and den, basement, automatic HA heat, garage, FHA TERMS.

Eves. Call Mr. Allon FE 4-5236
Nicholie Harger Co. FE 5-8183

Frushour & Struble

Our Candidate
for this month is this fine 2-bedroom, bungalow with oak floors, plastered walls, ceramic bath and full basement. Located in Pioneer Highlands with lake privileges and all city conveniences. $11,950. Let's trade.

Vote Tuesday
But don't wait another day to see this charming 3-bedroom home with gas heat and 1½-car garage. Nice area in Drayton Plains. $9,600 with $1,000 down plus costs.

Straight Ticket
Everyone has to support this brick rancher solidly. It features 3 bedrooms, 1½ tiled basement with walkout to canal and attached 2-car garage, construction 1 year. Finished on this brand new home. Selling at $19,300 will trade for your home.

JACK FRUSHOUR
MILO STRUBLE
REALTORS MLS
FE 8-4025 682-5047

BLOOMFIELD HILLS
Three-bedroom ranch home, 1½ baths, carpeted, curtains and drapes, electric stove, gas incinerator, basement, attached garage finished with beautiful built-in bar, enclosed porch, 2-car garage outdoor patio all covered patio, large new swimming pool with all equipment and beautifully landscaped. Paved street. Near Woodward and Square Lake Rd. Priced for quick sale. Price, $25,000, $1,500 down. Balance on land contract. FE 2-3500

RORABAUGH

Woodward at Square Lake Road
FE 2-5033 Realtor

ANNETT

In College Area
Also near I-75 Expressway, 7-room built in 1955. Step down living room with fireplace, kitchen with dishwasher, 3 bedrooms, 1½ baths, family room, 2-car attached garage. Low heat cost. Lot 100x400. Owner transferred. $1,900 down, plus costs.

Romeo Area
Brick ranch, 3 bedrooms, 1¾ baths, living room with fireplace, 15x21 paneled family room, parquet floor and fireplace with barbecue pit, radiant heat, 12x15 work shop 2-car attached garage. Includes carpeting, curtains and drapes. Lot 220x230 all fenced. Priced at only $47,500. Terms.

65 A. Country Estate
Near Romeo with beautiful landscaping. View from home overlooks 2 small lakes. Home is California redwood with spacious living room with fireplace and cathedral ceiling, dining room, stainless steel kitchen with built-ins, 4 bedrooms, 3 ceramic tile baths, family room with fireplace, walkout basement, 2½ - car plastered attached garage, heated workshop - implement shed, pole barn for horses. Bldgs. could rent for enough to pay for property. $87,500. Terms.

See our display ad. Open Sunday 2 to 5 p.m. on page A-9.

WE WILL TRADE
Realtors 28 E. Huron St.
Open Evenings and Sundays 1-4
FE 8-0466

Sale Houses 49

Mixed Neighborhood

Nd down payment
No mortgage cost
First month free
Payments like rent

MODELS OPEN AFTERNOONS 1-5 AND SUNDAY

WESTOWN REALTY
478 Irwin off-East Blvd.
FE 8-9763 afternoons. LI 2-4677 Eves.

BATEMAN OPEN

Sunday 2-6

811 N. Cass Lake Rd.
FEATURES; and location the entire family will enjoy. 3 bedrooms, 1½ ceramic tile baths, spacious family room; built-in electric range and oven plus 2-car attached garage. Well landscaped corner lot, fenced rear yard, blacktop drive plus sewer and water. Bargain priced with only $4,000 down plus costs. W. Huron to Cass Lake Rd., right to property.

OPEN
SUNDAY 2-6

2575 Winkelman
TRI-LEVEL overlooking Silver Lake Golf Course. Only 2 years old and custom built with quality throughout just as you would build for yourself. 3 bedrooms, 1½ baths, country kitchen with built-ins and paneled family room with fireplace. A wonderful location close to everything and just $2,400 down plus costs. Dixie to Silver Lake Rd. right to Walton, left to front. right to Winkelman, left to property.

OPEN
SUNDAY 2-5

2915 OTSEGO
CHEROKEE HILLS: 4 bedrooms, basement and 2-car garage. Wonderful area, close to everything, beautiful condition and lots of extras including 10x17' enclosed heated porch. Bring your check book because you'll want it after inspecting this. It's really nice and the price is right at $13,900 down plus costs and fast possession. Elizabeth Lake to Dixie to Scott Lake Rd., right to Otsego, right to property.

OPEN
SUNDAY 2-5

5936 Pontiac Lake Rd.
7 ROOMS PLUS in this large almost new tri-level, with gas forced air, dishwasher, 2 baths, 2 fireplaces, dining room, large kitchen with dinette, ceramic tile baths to extra large bedrooms, 2-car garage, beautiful fenced yard, priced at $22,900. Out Huron Street to Cherokee.

OPEN
SUNDAY 2-5

4724 West Iroquois Road
Lovely 11½-story home in excellent condition. Nice living room, dining ell, kitchen with breakfast space. 3 large bedrooms and bath on one floor. Finished attic. Basement, gas heat. Priced at $16,500. Out Huron Street to West Iroquois.

John K. Irwin
& SONS
REALTORS
213 W. Huron Since 1925
Phone FE 5-9446

SCHRAM

ARCHT.—SERVICE—FINANCING
for Plans ON Our
Or Ours Or Ours

Brand New
SEE OUR FINISHED MODEL!
Beautiful 3-bedroom ranch home with 1½ baths, family room, zoned for family comfort, 10'x15' step-saving kitchen with plenty of full basement with unlimited possibilities, thrifty gas heat, extra nice 13'x24' recreation area for hours of relaxed enjoyment. Price only $11,100 plus costs and we'll save your lot as down payment. Will duplicate on your lot or ours.

OPEN
SUNDAY 2-5

4166 Athens
VALUE PLUS: in this extra sharp 3-bedroom rancher with attached garage. Real convenient price and close to all schools and shopping. A down to earth budget price that you can afford with only $1,000 down and owner will pay mortgage costs. Don't be disappointed, see this one first, Dixie Hwy. to Sashabaw, right to Athens, right to property.

OPEN
SUNDAY 2-5

7275 Elizabeth Lake Rd.
WEST SUBURBAN; approximately 3 acres with this 3-bedroom rancher, basement, recreation room and breezeway, and attached 2-car garage. Country living that both you and the children will enjoy at a price you had hoped down plus mortgage costs. Elizabeth Lake Rd. just past Hospital Road.

OPEN
SAT. and SUN. 2-6

FURNISHED MODELS at prices you can afford; starting at $10,500 on your lot. Lots of custom features and many plans, build as low as $13,500. Payments can be arranged.

Duplex
3 bedrooms with 10' x 13' living room, 9'x14' dining room, 9'x14' kitchen, with separate basements and furnaces. Lots of costs and use within walking distance to downtown. $15,000. Terms can be arranged.

IVAN W. SCHRAM
REALTOR FE 5-9471
942 JOSLYN COR. MANSFIELD
MULTIPLE LISTING SERVICE
OPEN EVENINGS AND SUNDAY

OPEN

SUNDAY, 2 TO 5
437 BELLEVUE

Orion lake front. Here is the most value in a lake front home that we have seen. On deep lot with big trees and lots of room for sand beach. 4 bedrooms, 2 kitchens, 2 baths, glassed back porch and walk-out basement with recreation room, 2-car garage, gas hot water heat. Fireplace, 2 garages, 220 range, carpeting and draperies, lawn sprinkler, all for present owner. Now only $17,500. $1,795 down plus costs. Out to Orion to Heights—left to Bellevue, right to property. Ask for Mr. Hall.

SPACIOUS HOME
With picnic park, sand beach and dockage for your boat on beautiful Lake Oakland. This 7-bedroom all brick 3 bedroom ranch with attached 2-car garage, built-in oven, range, newly carpeted living room, 24'x24' wood paneled recreation room, gas heat. Excellent condition. Owner moving to Flint. OR 3-1978.

10 ACRE PARCELS
In north Clarkston area, excellent high building sites. Some wooded. Several new homes planned. Going fast at $1,795. Only 10 per cent down.

TIMES REALTY
MLS
5219 Dixie Hwy. 674-0296
OPEN SUNDAY, 2 TO 5

LAZENBY

PONTIAC TOWNSHIP
Cozy 4½-room 2-bedroom, with oak floors, full bath, large utility room. Situated on nice size lot. Just north of Pontiac city limits. Only $5,900, terms.

WHY RENT?
3 bedrooms, large living room. A spacious kitchen with dining space. Glassed-in front porch, large lot, close in, only $6,990 with $650 down on land contract.

ROY LAZENBY, Realtor
4393 Dixie Hwy. OR 4-0301
Multiple Listing Service

Quick Reference
BUSINESS AND SERVICE DIRECTORY
SERVICE — SUPPLIES — EQUIPMENT

Acoustic Ceilings
SUSPENDED ACOUSTICAL CEILings — residential, commercial. Caples Construction Co., FE 5-4468 or MY 3-1128.

Aluminum Siding
1-A ALUMINUM SIDING, STORMS, awnings. Vinyl siding, installed or materials. Quality—low cost. FE 5-9545 VALLEY 1-4653
KAISER ALCOA ALUMINUM SIDING, AWNINGS, GUTTERS, STORM WINDOWS—DOORS, PATIOS, ROOFING. SUPERIOR FE 4-3777.

Architectural Drawing
NEW HOUSE AND REMODELING plans drawn. 363-6508.

Asphalt Paving
3 D's CONSTRUCTION
FREE ESTIMATES, DRIVEWAYS
Parking lots, 852-4210 open 'til 9
DRIVEWAY SPECIALIST
FREE ESTIMATES
FE 5-4980

Basement Waterproofing
JOHNSTONE WALL REPAIR
335-9994 693-2997

Batteries
KAR-LIFE BATTERY CO.
Generators—Regulators—Starters
Batteries $5.95 Exchange
FE 5-1914 368 Auburn

Black Dirt
BLACK DIRT DELIVERED, CALL ANYTIME, OR 4-1946.

Block Laying
BLOCK LAYING and CEMENT work, FE 4-8521.
BRICK, BLOCK and CEMENT work, MY 3-1128.

Building Modernization
3-CAR GARAGE, $899
Incl. OH Doors, Concrete floors
Additions, House Raising
PAUL DICK CONTRACTING
Free Estimates OR 4-1511
ALL TYPES OF CONSTRUCTION
Pease Builders, FE 8-8841
CUSTOM REMODELING AND ADDITIONS, quality work at reasonable price. Dial direct with contractor. Free estimates FHA Terms OR 3-5811 after 4 625-2157.
FAMILY ROOMS, ATTICS AN basements. Beautifully finished Reasonable. and 673-2847
HOUSE RAISING AND MOVING R. McCallum, FE 5-6543.
NEED UNUSUAL REMODELING? 682-1405.
ONE CONTRACTOR FOR EVERYthing. Woodfield Construction Company, is ready and prepared to do all types of residential and commercial remodeling and building. Garages, roofing and aluminum siding. Free designing and estimates. Best references. Easy terms. FE 4-4136.

Carpentry
CALL INDU-CRAFT MA 5-1106. Fine cabinet work. Free estimates
CARPENTER WORK, REPAIR, AND formica. 335-9981.
INTERIOR FINISH, KITCHENS, panelling, 40 years experience, FE 2-1235.

Cement Work
CEMENT WORK — DRIVEWAYS after 5 p.m., FE 5-8447.
CEMENT WORK, PATIOS
338-8528
Cement Work
Licensed cement contractor.
FE 5-9121
CEMENT WORK REASONABLE. Free estimates. OR 3-4460 after 6.
CONCRETE, BRICK, BLOCK, REpair work. FE 5-1958.
FLOORS AND DRIVEWAYS, work that cannot be beat, city and state licensed. Bert Lumsden, FE 8-0243.
LABOR AND MATERIAL. $.40 SQ. FT. FE 4-2876, OR 3-9717.

Chimney Cleaning
CHIMNEY AND FIREPLACE cleaning. Also chimney repair. Reas. rates. 335-2368.

Dressmaking, Tailoring
ALTERATIONS ALL TYPES, KNIT dresses, leather coats. OR 3-7193.
SEWING AND ALTERATIONS, Bloomfield Hills area. FE 4-5021. Eves. and weekends.

Eavestroughing
M&S GUTTER COMPANY
Complete eavestroughing service, Galvanized or aluminum, Free estimates. 673-6866.

Engine Repair
HERCULES
ENGINE REBUILDERS
Overhaul 6-cylinder $110, V-8s

Sale Houses 49

LOOK! Ranch $12,375
Bi-Level $12,875
Only $125 Down
LARGE LOTS, LAKE PRIVILEGES, PAVED STREETS, CENTRAL WATER SYSTEM.
OCCUPANCY JANUARY
Buy Before Prices Increase
Open 1 to 8, closed Thursday
Take Commerce Rd., turn left at Sowh Commerce, 3 miles to Glengary turn right to models
Americana Homes 624-4200

RHODES
HORSES, 3 acres, suburban, property fenced, nice large 7-room frame home. 3 bedrooms, large family room, brick fireplace, hardwood floors, wall-to-wall carpet in living room and dining room, 1½ baths, full basement, oil heat, room for 4 cars. $22,500. $6,500 down, $150 per month.
HORSES AND DOGS, suburban, ideal spot with 10 acres of rolling land. Beautiful 8-room brick home, 4 bedrooms, 2½ baths, full basement, 3-car garage. Large shady lawn, blacktop drive, excellent country estate. $30,000. $8,000 down.
OXFORD — Older home, 6 rooms, gas heat. Can be bought on land contract. $1,500 down. $85 per month. Call on this one today!
WHY PAY RENT? See this one today. Here's a nice 6-room home, exceptionally neat and clean throughout, 3 bedrooms, wall-to-wall carpet in living room and dining room, brick fireplace, large modern kitchen with breakfast nook, full basement, oil heat, 2 car garage. $8,500 full. $95 FHA terms.
4-ROOM FRAME HOME — 3 bedrooms, full basement with 2 acres of land. $11,350. $3,450 down to mortgage.
INCOME, $98 per week. $2,400 down plus $100 per month and land contract takes over this money maker. See it today!
5 ACRES ROLLING LAND, vacant $5,000. $2,000 down, $100 per month land contract.
ALBERT J. RHODES, Broker
FE 8-2306. 258 W. Walton FE 5-6712

KAMPSEN
YOUR NEIGHBOR TRADED WHY DON'T YOU?
OPEN
SUNDAY 2 to 5 P.M.
1285 Florence
Watkins Lake
An all-brick home featuring a 29'x14' living room, 14'x15' dining room, separate breakfast room, 3 baths, 2 fireplaces, family room, three bedrooms, two of which are 18' long. Also, a heated lavatory, carpeting, drapes, refrigerator, Deepfreeze, ironer, water softener, dishwasher. This is a home you really must see. Just follow the directions: M59 to Whitney, right to South Shore, right to Florence. Your host, Dave Bradley.

OPEN
SUNDAY 2 to 5 P.M.
3997 Dill Road
Save $3,450
On this beautiful 4-bedroom brick ranch home. 2½ baths, 6 years old. 20' living room, 25' family and dining room, fireplaces, hot water heat, Formica kitchen, built-ins, two-car attached garage, large lot. Now only $30,600. West Walton to Dill Road to your host, Fred Rosevear.

OPEN
SUNDAY 2 to 5 P.M.
1530 Lochaven Road
A Country Home—1½ A.
Three bedrooms, family living room, fireplace, kitchen with breakfast nook, dining room, attached two-car garage, plus three-room and bath rental home at $60 per month. Located west of town in Our Lady of Refuge and Crary School districts. Offered at $20,900. Terms can be arranged. Directions to property, Elizabeth Lake Road to Lochaven, left to property. Corner Hunt Road. Your hostess, Hilda Stewart.
MLS
1071 W. HURON ST. FE 4-0921
AFTER 8 P.M. CALL OR 3-5544

Jayno Heights
OFFICE
2909 SHAWNEE LANE
ON SASHABAW
Good, clean, used home. 3 bedrooms, separate dining room, separate sunroom, gas heat, fast 2 pc. session. Large trees. Only $13,500

WE TRADE AND TRADE

LOTS—LOTS—LOTS!
All 100' wide. Good choice lake fronts. We have good terms. Your choice of builders. Prices in Silver Lake Sub., only $3,500. 1 only in Drayton Woods, $1,295. terms.

WE TRADE AND TRADE

EXTRA LARGE BRICK RANCH
4 bedrooms, 2 full baths, fancy kitchen, extra quality all the way. Located on nearly 3 acres of land near Lake Orion. Home almost new, 67' basement with walk-out feature, very well insulated, each room has individual heat controls. You can live in this (full of practicality area) comfortable country. You can have ponies for the children, this possession. Price and terms are for quick sale. Act now.

WE TRADE AND TRADE

OPEN
LOOK 2 OVER TODAY
In Silver Lake Sub. — 3-bedroom brick with fireplace, 2-car garage, 100' wide lots. 1964 economy in new brick homes. See these for sure.
Silver Lake Const. Co.
673-9531

INDIAN VILLAGE
Colonial, 2 bedrooms, 1½ baths, Family room, dining room, FHA, screened rear porch, 2½-car garage, 120x125 ft. lot, nicely landscaped, $18,900, terms. CALL FOR APPOINTMENT.

CITY—NORTH
Attractive ranch type home, 3 bedrooms, large living room, full bath with shower, new gas furnace, rear yard fenced. FHA MORTGAGE WITH PAYMENTS OF $74.00 M O N T H, INCL. TAXES AND INSURANCE. PRICED RIGHT. TOO!

Smith & Wideman
REALTORS FE 4-4526
412 W. HURON ST. OPEN 9 TO 7

Sale Houses 49

CLARK
ATTENTION WATER SKIERS — 3-bedroom lake-front home on one of Oakland County's finest lakes. Exceptionally fine kitchen with built-in oven and range, dining area overlooking the lake. 11'x16' paneled bedroom has million-dollar view. Walk-out basement with complete summer kitchen that is better than most people have upstairs. Attractive bar is 17' long and fireplace topped. Living room and 2 bedrooms need redecorating. Extra ½-bath on basement level. Only $16,500.
HOME AND BUSINESS — Very attractive 2-bedroom bungalow with lovely family room, convenient kitchen, excellent 2-car garage that will excite anyone. Basement has extra bedroom as well as set-up for Beauty Shop. Equipment can be purchased. Very nice corner lot.
MOVE RIGHT IN — Good 3-bedroom home on 1 floor with full basement, nice carpeting, large family room, built-in bookshelves in 1 bedroom, fenced rear yard, extra large garage and fiberglas awnings. If your credit is good, terms can be arranged on land contract.
CLARK REAL ESTATE
3101 W. HURON-ST.
FE 2-7888
OPEN SUNDAY, 1 TO 5
Multiple Listing Service

HAYDEN NEW HOMES
3 BEDROOMS
TRI-LEVELS
RANCHES
1½ Car Garage 83' Lot Included
Family Room Gas Heat
FROM $10,500
10 PER CENT DOWN
WILL BUILD ON YOUR LOT OR OURS
Open Daily 9 to 6 Sat. 9-5
J. C. HAYDEN, Realtor
EM 3-6604 10751 Highland Rd. (M59
MAGNIFICENT,
This is the only word that begins to describe this 545,000 square foot home. Cathedral living room with picture window, four bedrooms, 2 fireplaces, 15x36 recreation room, unusual and delightful party room with comfortable seating, bar, snack, boathouse, grounds lefte scaped to perfection with magnificent stately oaks dominating it all. A prestige home of elegance that is yours for $15,000 down. Call for appointment to see.
UNUSUAL
To get a home in this location with a gorgeous lake view at this price. Exceptionally large lot. Lovely home with 2 bedrooms and unfinished area with plumbing that could be easily made into two more bedrooms, with just a little work on your part, you would have a modern 4-bedroom home for just $15,900 with terms.
HILLTOP COLONIAL
A beautiful home on extra large corner lot. Overhead doors and colonial porch give you that southern estate feeling. Large interior with two new carpeting, drapes, built-ins and unusual entry hall are everything a home should mean to a home elegance. 3 bedrooms, full family room 2 family rooms, panneled basement with completely equipped kitchen, located in Bloomfield with school bus at door. The most elegant home you'll find for just $18,500.
REALTOR PARTRIDGE
"IS THE BIRD TO SEE"
1050 W. Huron, FE 4-3381
Open Sunday 11 to 5 p.m.

Brown
SERVING PONTIAC SINCE 1936
CASS LAKE AREA. Custom ranch-er with a large carpeted living room, natural brick fireplace, ceramic tile bath, all oak floors and plastered walls, very pleasant kitchen, full basement, forced air heat, formica cupboards and counters, located on a beautifully landscaped lot, just a block from Cass Lake. $500 down.
TRILEVEL. Really a beautiful, spacious home. There is a dream kitchen with all built-in appliances, a walk-in pantry, Birch cupboards and, finally, a family room. 2½ baths, the full bath is ceramic tile, colored fixtures and a built-in vanity. The bedrooms are large, 11½ extra large. There is also a 24' living room and attached two car garage. The full price is $16,400 with $1,700 down or your present home in trade.
NORTHERN HIGH AREA — FOUR BEDROOMS . . . Older-style home, but well kept. Air condition. There is a carpeted living room, full dining room, modern kitchen with all built-ins, 1½ baths, full basement with a paneled recreation room, two-car garage and gas heat. The full price is only $12,500.
DO YOU HAVE A HOME TO SELL OR TRADE? GIVE US A CALL. WE NEED LISTINGS IN ALL RESIDENTIAL AREAS. FAST DEPENDABLE SERVICE BACKED BY TWENTY-SEVEN YEARS EXPERIENCE.
L. H. BROWN, Realtor
509 Elizabeth Lake Road
FE 2-4810 or FE 4-3564

Andersonville Area
Modern year around 1Bkefront home, with 2 bedroom bungalow with nice stone fireplace in living room, dining room, family room, den, full tiled basement, oil heat, 2 car garage, fenced lot planted with variety of shade and fruit trees. Selling on land contract terms $13,250. $2,000 down, $105 month.

West Side
Ideal for retired couple or growing family. Living room, dining ell, kitchen with breakfast area, 2 bedrooms, bath and ½ on first floor, expansion attic made into 2 bedrooms. Carport, Close to stores, basement, gas heat. Priced at $16,500 with $1,650 down plus closing costs. Shown by appointment.

22 North Sanford
6-room, 1½-story bungalow. Nice size living room, dining room, kitchen, two bedrooms, and bath on first floor, one large bedroom upstairs. Carpeted throughout. Basement, gas heat. Good condition. Near bus and stores.

John K. Irwin
& SONS
REALTORS
313 W. Huron Since 1925
Phone FE 5-9446

New Models
Open Daily 12-8
PRINCESS
Brick and aluminum tri-level that has 3 bedrooms, 1½ baths, family room and large 2-car garage. Priced at $15,990 including lot. 10% down.

VIRGINIAN
This exceptional colonial features large country kitchen with built-ins, paneled family room, 3 bed rooms, 1½ baths, full basement, 2-car garage. Priced at $17,990 including lot. 10 per cent down.
These homes also include large estate-size lots, blacktop driveways and sliding door-walls to patio. Located only a few minutes from the new Macaday Woods Subdivision with paved streets and city water. Drive out M-59 to Williams Lake Road, turn right 1 mile to Caterhem.
DON WHITE, INC.
Dixie Highway at Elizabeth Lake Rd.
OPEN DAILY TO 8 P.M. OR 4-0494

Sale Houses 49

3 BEDROOM RANCH
Waterford High area, family room, gas fire heat, 1½-car garage, corner lot. CALL FOR APPOINTMENT.
WOODHULL LAKE PRIVILEGES
3-bedroom cottage, 15x15 ft. dining room, 60x100 ft. lot with several shade trees. Ideal starter home. $5,500. $500 down, $45 per month. IMMEDIATE POSSESSION.
TERRACE
5 rooms, full basement, low upkeep, $6,450. $645 DOWN, BALL DOWN PAYMENT, $50 PER MONTH. Immediate possession. It's vacant.
Smith & Wideman
REALTORS FE 4-4526
412 W. HURON ST. OPEN 9 TO 5

OPEN
SUNDAY 1 to 6
WATKINS HILLS—WARD ROSS
"THE BUILDER THAT MAKES A HOUSE A HOME"
We have 2 models for your inspection. A 4-bedroom ranch and a 2 story colonial, both finished. These homes can be duplicated on a lot of your choice. Also models available for immediate sale. DIRECTIONS: Dixie Highway to Watkins Lake Road, 1 block to Lorena Drive, follow signs.
WATERFORD REALTY
OR 3-1273

O'NEIL
2 NEW BEAUTY RITE MODELS
Open 3 to 7 Mon. thru Fri.
1 to 5 Sat. and Sun.
6808 Bluegrass
You're invited to inspect our lovely Beauty Rite ranch with a walkout basement and all the deluxe features found only in finer homes. If you like modern, we can show you styling at its best in this 1 bedroom Beauty Rite colonial. Featuring a spacious family room with fireplace separate dining room, marble window sills — 2½ car attached garage and many, many extras. Several of our fussy Beauty Rite customers could not have planned a finer home if we hadn't talked trade. It's easier than you think. Drive through Clarkston to Expressway turn left on Bluegrass Drive, Saturday, Mr. Von, OR 3-6033. Sunday, Mr. Elsie, FE 4-1706.
3156 Angelus Drive
New 3 - bedroom ranch on gold course. Modern built-in kitchen, large family room, walkout basement sliding door to private patio. Dixie Highway to Silver Lake Road, left to Angelus Blvd. Left to Lake Angelus Drive, right to model. Saturday, Mr. Howard, EM 3-0331. Sunday, Mr. Moss, OR 3-5056.
TRADING IS TERRIFIC
HUNTOON LAKE PRIVILEGES . . . Lovely 3-bedroom home with 2 fireplaces, full basement, gas heat, 2-car garage. Large 80 ft. lot and available immediately. Just $17,750 with $1,200 down, or what do you have to trade?
PIONEER HIGHLANDS . . . Spick and Span, 3-bedroom bungalow, if you appreciate a nice clean home, see this one today. Extra large bath room up, lots of storage. Recreation room in basement. Fine garage, fenced rear yard, close to bus line. Priced at $14,900. 10 per cent down, $125 closing costs.
REDUCED $1450 for quick sale. This big 3-bedroom, bath and a half home is ready for you. Well located and vacant! Basement recreation room, 2-car garage, full price now $10,500; only $1050 down, or if you're a qualified veteran, $50 will do it. Act now!
BEAUTIFUL LAKE FRONTAGE in the Village of Lake Angelus. Over ½ acre, only 4 neighborhood homes with many tall stately oaks. Reinforced seawall, boat house, and it's the nicest beach in Oakland County. Nice 6-bedroom, 3 baths, story and a half home in good condition. Living room is 24x16, with fieldstone fireplace. Formal dining room and large screened porch, plus many other features, with terms for trade. Let's look today.
Spacious 7 - room modern brick ranch. Featuring 3 bedrooms, 1½ baths, built-in oven and range, oodles of cupboards, a separate rec room, basement. Wall to wall carpeted living room. Drapes, many extras, plus 1 attached family room, 2 natural fireplaces, full tiled basement, attached 2-car garage with electric garage door. Fabulous landscaped lot. A real buy for only $20,900. 10 per cent down to handle plus closing costs. Don't overlook this outstanding buy of the year.
RAY O'NEIL, Realtor
3520 PONTIAC LAKE RD. Sun. 1 to 4
Saturday evening after 6, call
OL 1-6768 MLS

SPOTLITE
Walk to Work
It feels like home the minute you enter this neat, clean 3-bedroom home, modern kitchen and bath, large living room, utility room, paved street.
$250 Moves You In!
Northern High Area
Room for the kids to romp, 3 bedrooms, full basement, hardwood floors, like new. $69 month.
For Rent
BALDWIN-WALTON AREA, 2 bedroom house, hardwood floors, close to schools, shopping, buses and churches.

Smiley Realty
FE 2-8326
Open Daily 9 a.m. to 9 p.m.

MILLER
NORTHERN HIGH AREA. $6,750 full price. 5 rooms in nice condition. All city conveniences and priced to move.
$5,950 FULL PRICE. Large living room, 2 nice bedrooms, large modern bath, basement, gas furnace, fenced yard and more. A BARGAIN!
NO PAYMENTS — LIVE -FREE! The two rental units will more than pay the payments and leave a large 4-room cottage furnished for the owner. Everything completely private and only $12,500 on terms.
Realtor FE 2-0262
670 W. Huron Open 9 to 9

OPEN
SUNDAY 2 to 5
4790 ROSS DRIVE
Lovely 3-bedroom brick ranch, Watkins Lake privileges. Full basement, breezeway and attached 2-car garage, nicely landscaped. Immediate possession. Only $16,950 with $1,700 down. DIRECTIONS: M-59 to Crescent Lake Rd., right 3 blocks to Ross Drive.
WATERFORD REALTY
OR 3-1273

Sale Houses 49

OPEN
SUNDAY 2 to 5
CLARKSTON
A thing of beauty is a joy forever. 4-bedroom Spanish ranch, 2½ baths, attached 2-car garage, full basement, family room with fireplace, gorgeous view overlooking Deere Lake. Other lots available. We have plans that are out of this world. Dixie Hwy. Right on White Lake Rd., left on Holcomb, left on Church, right on Langle.
ARRO
CASH
FOR EQUITY — LAND CONTRACT
WE BUILD—WE TRADE
BEAUTIFUL ALUMINUM SIDED HOME. 2 nice bedrooms, spacious living room, wall to wall carpeting, 22'x13½' paneled family room, built-in seats with drawers, plenty of closets, 18' kitchen. This home is complete, well landscaped, 1½-car garage. Shown by appointment only.
WALLED LAKE AREA, 3-bedroom brick ranch, hardwood floors, carpeted and drapes, 1½ baths, large lot in very nice neighborhood. $13,900. Terms.
PLENTY OF ROOM FOR THE KIDDIES on this 3-bedroom and a half, partly wooded, 2 bedrooms, beautiful kitchen with loads of cupboards, full basement, oil heat, lake privileges for swimming, boating and fishing. A steal at $11,900. Terms.
SPOTLESS 3-BEDROOM RANCH with extra large kitchen, 1½ baths, dining room, hall and 1 bedroom. Loads of closet space. Cheery kitchen, Formica counters and sink. Covered patio and garage. Large lot. Trade your small home on this one.
PHONE 682-2211
5143 Cass-Elizabeth Road
MULTIPLE LISTING SERVICE

STOUTS
Best Buys Today
OPEN
Sunday
2 to 5 P.M.
2795 Ayreshire Dr.
Contemporary
Style Bungalow rancher, featuring carpeted living and dining rooms, finished maple interiors, custom kitchen with built-ins, 2 tile baths, screened patio, attached 2½-car garage, beautiful landscaped lot, adjacent to Forest Lake Country Club. Drive through Clarkston to Expressway turn left on Bluegrass Drive, Saturday, Mr. Von, OR 3-6033. Sunday, Mr. Elsie, FE 4-1706.
LAKE SHERWOOD
You don't have to be a millionaire to live like one in this custom planned community. Visit with us and inspect our four beautiful models priced from $24,500 and up — including 3 all rooms lake privilege to Lake Sherwood. See this lovely community and judge for yourself the many benefits it offers in the living for the entire family. 25 minutes from Pontiac.
C. O. BALES
REALTOR
8210 Commerce Rd. EM 3-4109
LAKE LIVING, PONTIAC IS MINutes, lots $795, $10 down, $10 month. Swim, fish, boat at Lake Angelus. OR 3-1293. Bloch Bros.
100X150 FOOT LOT, PINE LAKE privileges across street on beautiful subdivision beach. Choice location. $5,500. 682-3019.
HARVEY LAKE NEAR HIGHLAND 1 nice lot, approximately 50'x140' Lake privileges. $1,000.
HOME SITES, 80' X 100', SUNNY Beach overlooking beautiful lake. Lots, Lake privileges, 2 sandy beaches, docking, $750, $10 down, $10 month. Only 2 left. 2-0940.
LAKE FRONTAGE ON BEAUTIFUL Van Norman Lake, 15 minutes north of Pontiac, suitable for year 'round home. GA 1-4153.
OXBOW LAKE
LAKESIDE
2 bedroom home, partial 3rd bedroom, large lot. Lake privileges. $500 to move in, $80 a month, taxes and insurance included.
HILLTOP REALTY 673-5234

SEE and SKI
Close to Alpine ski run — 2-bedroom home with family room with natural fireplace, 3-car garage, built in 1956. 2 acres with 400 feet frontage on wide stream leading into lake. $15,900.
GORDON WILLIAMSON
GALLERY OF HOMES
4066 W. MAPLE 646-2535
BIRMINGHAM
WALTER'S LAKE
North shore, neat 2-bedroom, overlooking lake. $12,750.
LAKEFRONT LOT—60x100 with cement dock and cute cabana, excellent buy at $2,950.
SYLVAN 625-1886
682-2300
RENT-BUY FOR LESS FEE per month. Mobile home lots 65'x120' $2,795, $50 down, $25 month. Blacktopped, gas, beach, fish. Bloch Bros., FE 4-4509, OR 3-1293.
WHY RENT?
VETERANS — Only $75 per month buys large 3-bedroom home with family room, 1½ baths, lake privileges. This home has 1,250 square feet of living area.
J. L. DALLY CO.
EM 3-7114
WATKINS LAKE: BEAUTIFUL LOT with lake access in excellent neighborhood. Total price $3,000 with terms.
AL PAULY, Realtor
4516 DIXIE, REAR
OR 3-3800 Evenings FE 3-7444

Northern Property 51-A
ALPENA - THUNDER BAY AREA. Cottage, trailer sites 60'x150', $695, $9 down, $9 month. Beach, fish, swimming, boating. Bloch Bros., FE 4-4509, OR 3-1293.
BEAUTIFUL CABIN SITES IN A perfect setting for hunting, fishing, swimming, boating and skiing, $25 down, $25 month. Write 1728 Hamilton Dr., Pontiac for pictures and information.
HARTWICK PINES AREA, NEAR Grayling, 10 acres, $1,495, $15 dn, $15 month. Bloch Bros. OR 3-1293.

Resort Property 52
BLUE LAKE FRONT, LUDINGTON area. 60'x200', $1,995, $20 down, $20 month. Wooded lots with 200 acres private hunting included. Excellent sand beach. Bloch Bros., FE 4-4509, OR 3-1293.
MICHIGAN TAX LAND
Water frontage, river lots, cabin sites $15 up. Send $1 for descriptions and prices in 57 counties. Include Oakland, Monroe, Sanilac, Clare and Wayne counties. Upper Peninsula, and Lower Peninsula, Michigan Tax Land Service, Cadillac, Michigan.
NEW COTTAGE AND WOODED LOT Full price $2,895, with $299 down. Private beach on large lake, fishing and boating. Deer and partridge hunting. Leave U.S. 27 (I-75) freeway at Harrison-Gladwin exit. At stop sign, turn left one block to our office in NORTHERN DEVELOPMENT CO., HARRISON. Open 7 days a week. (Member Chamber of Commerce)

Suburban Property 53
1-YEAR-OLD 3-BEDROOM MODERN ranch on 1 acre. Nice kitchen with built-ins, full bath, full basement, carport, 216-foot road frontage, minimum siding. Taxes $55 yearly. Priced at $14,895, $1,490 down.
C. PANGUS, Realty
Call Collect NA 7-2815
630 M15 Ortonville

By Dick Turner

© 1964 by NEA, Inc. T.M. Reg. U.S. Pat. Off.

"She's so mature for her age! Just listen to her drive!"

Lake Property 51

170 Acres—Lake Frontage
Orion Twp. with over 4,000 ft. of lake frontage and 1,800 ft. of road frontage, high gently rolling terrain suitable for development of golf club and course, institutional or multiple dwelling site or subdivision. Purchase price now being used as park, room for 2,500 cars, 18-room home, barns, good store building and bath house. Less than 5 miles from I-75 expressway and 1½ miles of M-24. One of the best properties available in Southern Oakland County and offered at only $1,850 per acre.
Annett Inc. Realtors
28 E. Huron St. FE 8-0466
Open Evenings and Sundays 1-4
ALL LAKES "SINCE 1925"
NORM RICE—ON GREEN LAKE
EM 3-3311 EM 3-4417
7070 Commerce
No toll from Detroit—WO 5-7744
CALL US FOR
LAKE, SUBURBAN AND FARM PROPERTY.
CRAWFORD AGENCY
MY 3-1144 MY 3-4571
LAKE ANGELUS LAKE FRONT. Former Fisher Estate. 1,200 ft. on water. 5 buildings. Includes 17-room house, enclosed pool. Garage, boat house, guest house, ballroom, greenhouse. Land alone worth $100,000. Priced at $195,000. Bloch Bros. OR 3-1293. FE 4-4509.
LAKE SHERWOOD
You don't have to be a millionaire to live like one in this custom planned community. Visit with us and inspect our four beautiful models priced from $24,500 and up — including 3 all rooms lake privilege to Lake Sherwood. See this lovely community and judge for yourself the many benefits it offers in the living for the entire family. 25 minutes from Pontiac.
C. O. BALES
REALTOR
8210 Commerce Rd. EM 3-4109
LAKE LIVING, PONTIAC IS MINutes, lots $795, $10 down, $10 month. Swim, fish, boat at Lake Angelus. OR 3-1293. Bloch Bros.
100X150 FOOT LOT, PINE LAKE privileges across street on beautiful subdivision beach. Choice location. $5,500. 682-3019.
HARVEY LAKE NEAR HIGHLAND 1 nice lot, approximately 50'x140' Lake privileges. $1,000.
HOME SITES, 80' X 100', SUNNY Beach overlooking beautiful lake. Lots, Lake privileges, 2 sandy beaches, docking, $750, $10 down, $10 month. Only 2 left. 2-0940.
LAKE FRONTAGE ON BEAUTIFUL Van Norman Lake, 15 minutes north of Pontiac, suitable for year 'round home. GA 1-4153.
OXBOW LAKE
LAKESIDE
2 bedroom home, partial 3rd bedroom, large lot. Lake privileges. $500 to move in, $80 a month, taxes and insurance included.
HILLTOP REALTY 673-5234

SEE and SKI
Close to Alpine ski run — 2-bedroom home with family room with natural fireplace, 3-car garage, built in 1956. 2 acres with 400 feet frontage on wide stream leading into lake. $15,900.
GORDON WILLIAMSON
GALLERY OF HOMES
4066 W. MAPLE 646-2535
BIRMINGHAM
WALTER'S LAKE
North shore, neat 2-bedroom, overlooking lake. $12,750.
LAKEFRONT LOT—60x100 with cement dock and cute cabana, excellent buy at $2,950.
682-2300 SYLVAN 625-1886
RENT-BUY FOR LESS FEE per month. Mobile home lots 65'x120' $2,795, $50 down, $25 month. Blacktopped, gas, beach, fish. Bloch Bros., FE 4-4509, OR 3-1293.
WHY RENT?
VETERANS — Only $75 per month buys large 3-bedroom home with family room, 1½ baths, lake privileges. This home has 1,250 square feet of living area.
J. L. DALLY CO.
EM 3-7114
WATKINS LAKE: BEAUTIFUL LOT with lake access in excellent neighborhood. Total price $3,000 with terms.
AL PAULY, Realtor
4516 DIXIE, REAR
OR 3-3800 Evenings FE 3-7444

Northern Property 51-A
ALPENA - THUNDER BAY AREA. Cottage, trailer sites 60'x150', $695, $9 down, $9 month. Beach, fish, swimming, boating. Bloch Bros., FE 4-4509, OR 3-1293.
BEAUTIFUL CABIN SITES IN A perfect setting for hunting, fishing, swimming, boating and skiing, $25 down, $25 month. Write 1728 Hamilton Dr., Pontiac for pictures and information.
HARTWICK PINES AREA, NEAR Grayling, 10 acres, $1,495, $15 dn, $15 month. Bloch Bros. OR 3-1293.

Resort Property 52
BLUE LAKE FRONT, LUDINGTON area. 60'x200', $1,995, $20 down, $20 month. Wooded lots with 200 acres private hunting included. Excellent sand beach. Bloch Bros., FE 4-4509, OR 3-1293.
MICHIGAN TAX LAND
Water frontage, river lots, cabin sites $15 up. Send $1 for descriptions and prices in 57 counties. Include Oakland, Monroe, Sanilac, Clare and Wayne counties. Upper Peninsula, and Lower Peninsula, Michigan Tax Land Service, Cadillac, Michigan.
NEW COTTAGE AND WOODED LOT Full price $2,895, with $299 down. Private beach on large lake, fishing and boating. Deer and partridge hunting. Leave U.S. 27 (I-75) freeway at Harrison-Gladwin exit. At stop sign, turn left one block to our office in NORTHERN DEVELOPMENT CO., HARRISON. Open 7 days a week. (Member Chamber of Commerce)

Suburban Property 53
1-YEAR-OLD 3-BEDROOM MODERN ranch on 1 acre. Nice kitchen with built-ins, full bath, full basement, carport, 216-foot road frontage, minimum siding. Taxes $55 yearly. Priced at $14,895, $1,490 down.
C. PANGUS, Realty
Call Collect NA 7-2815
630 M15 Ortonville

Lots-Acreage 54

1 ACRE SITES OR MORE IN THE 1-15 overlooking Walters Lake. Also 5 lots for $1,250.
SYLVAN
or 625-1886
682-2300
2 LOTS, EACH 100x182. IN THE Sylvan area. EM 3-2343.
LOTS, 40'x135' EACH. MAKE OFfer. Located on Harrison St. Auburn Heights. 852-0844.
40 ACRES WITH TREES. Build your own house or houses. Reasonable. Berths Rd. west of Downey. 2939 Winslow Rd., Dryden. Mich.
40' LOT ON CAMERON STREET in Pontiac. FE 8-8491.
150x700' PARCEL IN BRANDON Meadows. Only 18 minutes north of Pontiac. Realty terms only with underground utilities. 2½ acres, $2,250.
Wattis Realty NA 7-2690
1956 M15 at Bald Eagle Lake

ACREAGE—ACREAGE
2½ TO 10 ACRE BUILDING SITES— 3 miles north of Clarkston in beautiful Upland Downs, protective restrictions, scenic, rolling and wooded lots. 10-acre parcels also offered good investment opportunity at $3,500 to $5,600. 10 per cent down.
2½'s TO 20 ACRES LOCATED between Fenton and Grand Blanc and only 12 miles from Flint. $2,500 to $6,500. 10 per cent down. Ideal location for workers in Flint area.
UNDERWOOD REAL ESTATE
8665 Dixie Clarkston
625-2615 Open daily and Sun. 625-1453
AT MORGAN LAKE BALDWIN AND I-75 Freeway, 100'x150', swim, fish, boating, 15 minutes to Pontiac. $1,995, $20 down, $20 month. Bloch Bros. FE 4-4509, OR 3-1293.
BY OWNER — 80 ACRES, GOOD land, building, fences and well. 5½ miles north of Lapeer, 4066 Sheridan Road, Yale Michigan.

BUILDING SITES
Select locations of good choice. Many on hills and paved streets. Some with trees.
125 x 400, some woods, $250 down. 100x200 Drayton Plains, $300 down. 110 x 160 paved road, $250 down. 1½ acres, close in, some trees.
LADRY, INC.
3885 N. Lapeer Rd., Perry (M-24)
FE 5-2921 or OR 3-1231 after 7:30
Open daily 10 A.M. to 8 P.M.
CAPE CORAL FLORIDA LOTS, trade, sell for multiple dwelling. Land in Oakland County. FE 4-9283.

CHOICE CANAL LOTS ONLY 3 LEFT!
Large, spacious lots with sewers and gas. Priced at only $3,800, 10 per cent down.
JACK F. LOVELAND
2110 Cass Lake Rd.
682-1555
CHOICE 1-ACRE LOTS IN 158 division near Oakland University. Also near 1-75 interchange, $1,200 to $1,800. Beautiful, rolling country side.
BUY NOW—BUILD LATER
TROY REALTY
588-4600
CHRISTIAN HILLS—3 LOTS, $3,500 each. Terms. Call owner, 1-879-6273 or 1-879-6800.
Clarkston Hills Estates
1½ 2-ACRE HOMESITES, IN well restricted area, $3,500 to $3,900. Terms.
CLARKSTON REAL ESTATE
5856 S. Main
MA 5-2821
COUNTRY SIDE LIVING WOULD be ideal at this beautiful 6½ acres of hills and woods. Blacktop frontage, near town, 4-bdrm home now while the price is still $300 an acre.
Ideal 27 acres for people with horses, 660 feet of road frontage located near village of Oakwood. Cash or terms.
Beautiful square 10 acre parcels. Only 2 of this hard to find size of 660 x 660 ft. Rolling land with some beautiful trees across from scenic State land. Priced at $5,960 to $6,950 with just 10 per cent down.
C. PANGUS, Realty
630 M-15 Ortonville
Call Collect NA 7-2815

KENT
Established in 1916
5 ACRES
Horse country near Ortonville. Good stable 24'x60'. Fertile soil, large well lot. Black top road. $7,500. Terms.
70 ACRES
Prime acreage for development. West suburban area near Highland. Property contains lake frontage for lake front homes as well as lake privileged homesites. Shown by appointment.
Floyd Kent Inc., Realtor
2200 Dixie Hwy. at Telegraph
FE 2-0123 After 5 p.m. MA 3-7744
LOTS OF SHADE
and a big 40x60 shop for car with well and tool or work shop. Only $1,950 with low down payment.
W. H. BASS
REALTOR FE 3-7210 BUILDER

Lots-Acreage 54

LAKE CHARNWOOD — 1½ ACRE lots. South 3rd, and Adams Rd., 2 minutes to I-75. Lake privileges, Detroit sewers, $2,000 and up. Call owner 1-879-6273 or 1-879-6800.
NEAR MACEDAY LAKE
Ideal building site, 197x164, $1950 cash.
CLARKSTON REAL ESTATE
5856 S. Main
MA 5-2821
Waterford Hill Manor
Large estate lots on one of Oakland County's most beautiful subdivisions. Priced from $3,750.
DON WHITE, INC.
OPEN DAILY TO 8 P.M.
2899 Dixie Hwy. OR 4-0494

Sale Farms 56

39 Acres
of nice vacant land, has well and septic system in. Located northwest of Lapeer. Full price $7,200. Near thousands of acres of state land.
We have a good selection of houses for farms and acreages available. Call for further information.
Prudential
Real Estate
888 S. Main Lapeer
664-8484
Open 9 'til 9 Sun. 1 'til 9
40 ACRE FARM
6 room farm home with 3 bedrooms, bath, kitchen, living room, dining room and barn. State land west and east. Attending 25 mins to view. $13,500 cash to settle estate.
30 ACRE FARM
Metamora area just off M24. Home with basement and large barn with additional storage available. 16-900. Terms.
C. PANGUS, Realty
Call Collect NA 7-2815
630 M15 Ortonville
120 ACRES
Owner must sell and has reduced price on this fertile 120 acre farm. Large modernized home, outbuildings, Flint-River through property for year round water supply. Priced below market at only $23,000 with easy terms. Write Stout Realtors, 1450 N. Opdyke Rd. FE 5-8165.
130 ACRE MUCK FARM, SEMI-private lake. Ortonville area. $35,000, terms. FE 2-4366.
ACRE STRIP STORE IN THE hills overlooking Walters Lake.
SYLVAN
682 2300 625-1886
200-ACRE FARM, GOOD SOIL, 120 acres hay, 10-room modern home, 40'x60' barn. Other out-buildings. Full line of equipment available. See Arlie Bunker, Alton, Mich. Phone: Wolverine 5124.

IRWIN
200 ACRE DAIRY FARM. Located near Imlay City. 200 acres of good tillable land, 10-room home and several out buildings, 100 stanchion milk barn, large barns for hay, grain and tool storage are 72 x 36 and 40 x 60. Can be bought with or without stock and equipment. Don't fail to see this one. Priced at $45,000.
MULTIPLE LISTING SERVICE
GEORGE IRWIN, REALTOR
298 E. Huron FE 5-7183
TRULY A BEAUTIFUL GENTLY ROLLING 14 acres, about 8 wooded good clean acres, 3 bedroom large rooms, new enclosed porch, new furnace, 3860 Elizabeth Lake Rd. Large, Nicely landscaped and sprawling ranch including 2 apartment trees, Holly area. $26,500, $5,000 down. Terms.
BETWEEN US-23 and I-75, corner 15 acres with brand new 3-bedroom custom built home, fireplace garage, basement. $25,500, $5,000 down. Will consider trade.
5 ACRES AT 9200 M15 near Clarkston, small home, oil furnace, wood floors, new well, $10,500. $1,000 down or trade.
2 ACRES — Large 4-bedroom home, 2 baths, family room. Also 2 bedroom bachtop, garage too. 3 miles south of Holly on Milford Rd. $10,500. $2,000 down.
UNDERWOOD REAL ESTATE
8665 Dixie, Clarkston
625-2615 Open daily and Sun. 625-1453

Sale Business Property 57

ARE YOU LOOKING FOR A TOP INVESTMENT WITH WEEKLY INCOME OF $100?
A very desirable close in 6 units, 100 ft. Oakland Ave. frontage, 2 buildings, terms. See or call WM. B. MITCHELL.
WILLIS M. BREWER
REAL ESTATE
94 E. Huron FE 4-5181 or 682-0161

At Rochester
Available November 1st. A building on 70 ft. frpntage, suitable for use as a medical center, office suites, or general business. Presently has a large apartment on upper floor. On main street in the Village. $45,000.
MILTON WEAVER INC., REALTOR
118 W. University Blvd. FE 4-1642
BARGAIN BY OWNER — ATTRACtive 40x50 building, 4-room first floor, gas heat, ideal for auto laundry. Zoned light mfg. 673-6555.
BUSINESS
Auburn Rd. corner Rochester area. Small building available, suitable for neighborhood business. $6,400. Nice terms.
Nic Realty UL 2-1211 UL 2-5375
COMMERCIAL PROPERTY, APproximately 7 acres, with frontage on Union Lake Rd. Nice 3-bedroom home, ¼ mile from Elizabeth Lake Rd. Union Lake Public School. Will sacrifice at $22,000 with $5,000 down. $125 month. EM 3-4312.
FOR SALE BUILDING 14' X 20'. Good condition. 682-1598.
IDEAL FOR USED CAR LOT. 70x 170 ft. lot with small building. Rents for $40 month. 682-3508.
INDUSTRIAL ACREAGE AND PROPERTY. For good investment

Sale Household Goods 65

AUTOMATIC WASHER, DELUXE model. Very reasonable. MA 3-2090.
AUTOMATIC ZIG ZAG SEWING machine. Customatic. Dial models, makes button holes, applies, etc., in walnut cabinet. Take over payments of $6.80 per month for 6 months or $41 cash balance. Universal Co. FE 4-0905.
BEDROOM SUITES, LIVING room suites, dining room suites, Gas and electric ranges, TVs and miscellaneous. Coast Wide Van Lines, 211 E. Pike.
BROWN DAVENPORT BED, DESK, chest, tables, chairs, lamps, rugs, pictures, huge hassock. Call 338-0606.
BUNK BED FOR SALE OR 3-4739
BUNK BEDS
Choice of all styles, trundle beds, triple bunk beds and bunk beds complete. $49.50 and up. Pearson's Furniture, 210 E. Pike.
CHROME TABLE AND CHAIRS $25. Mahogany buffet $25. Call after 3 p.m. 332-8905.
COAL HEATERS — OIL BURNERS. Call Bob 602 Mt. Clemens St.
COLDSPOT REFRIGERATOR, SELF defrosting, full freezer, just large, 40 bath $165. 2483 Fordham. Keego Harbor.
COLONIAL FURNITURE, LARGE selection, everything for your home. Family Home Furnishings, 2135 Dixie Hwy. cor. Telegraph.
CROSLEY REFRIGERATOR, brother across top. $69.95 guaranteed. Bill Perkins & Sons, 1615 Dixie Hwy.
CURVED SOFA WITH DOWN cushions, oblong mahogany coffee table with copper tray inset, fruitwood end tables, other furniture items. MA 6-5111.
DINETTE SET WITH CHINA CABinet, excellent condition. $125. 1 mile or 85 E. Princeton.
DROP LEAF TABLE, 4 CHAIRS, chrome table, 2 chairs, mirror, 30x40 Dishes, kitchen ware, etc. Books, records, fruit jars, ladies' clothing size 18. GR 4-2475.
FIRESTONE STORE
FE 4-9979
Floor model apartment size refrigerator $125.
Floor model $349 Philco chest freezer now $199.
FORMICA DINETTE, 2 LEAVES, 6 chairs, $50, new early American rocker, $15, blond corner table, $12. OR 3-7029.
FREEZERS
Hunters specials, deluxe freezer while they last $148.
Fretter's Warehouse Outlet
1650 S. Telegraph Pontiac
FREIGHT DAMAGED
TV'S
STEREOS
RANGES
REFRIGERATORS
WASHER AND DRYERS
FIRESTONE STORE
146 W. HURON
332-1107
GAS-ELECTRIC RANGES Magic Chef, Tappan, Philco, RCA-Whirlpool, GE and Eagle — all in one gas or electric oven.
TERMS AVAILABLE
OPEN TILL 9 P.M.
HAMPTON ELECTRIC
825 W. HURON FE 4-2525
GARAGE SALE
Sunday only 10 a.m. - 4 p.m. Bring your trailer to 290 Tilden, Pontiac, 3 blocks west of Telegraph off Voorheis Road. Early American 2½ inch Motorola console, fruitwood TV; 29" in. wide, 25 in. deep, 41 in. high. Nearly picture tube, excellent condition. Duncan Phyfe mahogany dining room set, 40x60 in. oval table, (traditional). Including two leaves, table pads. 4 chairs and 54 in. matching buffet. Simmons blue sofa bed, good condition. Lounge chair newly slipcovered in tangerine. Used carpets, mattresses box springs, pictures, bed frames, oddments.
GRAY'S
FURNITURE WAREHOUSE
NEW AND USED FURNITURE
BARGAIN PRICES
DISTRESSED MERCHANDISE
5-piece chrome dinette set, $28. Bunk bed set, complete with mattress, $39.
2-piece living room suites, $88.
Early American 5-piece Maple dining room suites with mar-proof tops, two chairs, $89.95.
Big 4-piece bedroom suites, book-case headboard with huge dresser plus matching chest. Priced to sell. $99 Hurry on this one.
THIS WEEK ONLY:
LAMPS, Early American or Modern. Take your pick, $1.95. Come early for the best selection.
WE DEFY YOU TO BEAT OUR DEALS ON LAMP FIXTURES LOW OVERHEAD
Drive out to Gray's and save a lot! 861 Doris Rd., Formerly Doris Roller Rink, near Corner of Featherstone.
338-0851
OPEN DAILY 9 A.M.-6:30 P.M.
OPEN SUNDAY 12 TO 6 P.M.
HAMILTON ELECTRIC DRYER, good 50 lb. $70. 5-0118 after 6.
HOT POINT AUTOMATIC WASHER and dryer, $40 the pair. Youth bed, $5. MA 3-2894.
KELVINATOR-COPPERTONE ELECTric stove, 11 months old, chrome table, 4 chairs, will sacrifice. 362-9532.
KIRBY VACUUM CLEANER — Used Kirby, $30, good condition. Call FE 5-9242.
KIRBY VACUUM $59.50
New portable typewriter $33.50
Singer touch and auto. zig-zag $59.50
Singer portabar $19.50
Curt's Appliance OR 4-1101
LEASE EXPIRES
December 31st
EVERYTHING MUST GO!
Bedroom sets,
Living room sets,
Dinette sets,
Box springs, mattresses
Tables and lamps,
EVERYTHING!
Open 10 a.m. Mon., Fri. 'til 9 p.m.
BEDROOM OUTFITTING CO.
4470 DIXIE HWY.
Drayton Plains 673-9441
LIVING ROOM SUITE, GREEN, $100. 332-7100.
MAGIC CHEF GAS RANGE, 3 years old $90. 682-1878
MODERN DINETTE SET $50. 5-piece kitchen set $25, red couch $20, small trunk $5. 626-4792.
MYTAG REFRIGERATOR, electric range with 2 ovens, wringer washer, TV combination, table mixer. FE 4-1832.
MIST SELL REFRIGERATOR, $50, stove $90, freezer-chest $75. FE 5-2936.
November Specials
GE 11" portable TV, 2 only $ 89.95
Sylvania 19" portable TV $159.95
Kelvinator 12-ft. refrigerator $178.00
Hamilton 10-gal. electric $12.95
Frigidaire automatic washer, 2 cycle, left action $199.90
Hoover upright, 1965 model $ 49.88
Admiral all-speed Hi Fi, record case, 10 records $ 39.95
THE
GOOD HOUSEKEEPING SHOP
CITY OF PONTIAC
51 W. Huron St. FE 4-1555
PLASTIC WALL TILE Ic ea.
B&G TILE OUTLET 1075 W. Huron
PONTIAC KITCHEN SPECIALTIES
60 inch sink cabinet, $65.
912 Orchard Lake 334-6329
ROSE KROEHLER SOFA, MOhair, all wool rug with pads, Norge 12 good, 363-4934.
SPECIAL
$25 A MONTH BUYS 3 ROOMS OF FURNITURE — Consists of:
3-piece living room suite with 2 step tables, 1 cocktail table and 2 table lamps.
3-piece bedroom suite with double dresser chest, full size bed and innerspring mattress and box-springs to match with 2 vanity lamps.
3-piece dinette set, 4 chrome chairs, Formica top table, 1 bookcase, 9x12 rug included. All for $399.
WYMAN
FURNITURE CO.
FE 4-4981
FE 2-2150

Sale Household Goods 65

REFRIGERATOR AND FREEZER 30" UL 2-7182
UPRIGHT AMANA FREEZER, EXcellent condition. FE 4-5482.
USED 11X12 WOOL RUG AND PAD $25. Mattress, $5. FE 4-4463.
USED TV, $19.95
REFRIGERATOR $39.95
Sweet's Radio & Appliance Inc.
427 W. Huron 334-5677
WASHER, $25. ELECTRIC STOVE $35. Frost free Refrigerator with top freezer, $49. Gas stove, $25. 21-inch TV $25. Refrigerator $25. 338-5576 or FE 5-2764.
WE TAKE TRADE-INS FAMILY Home Furnishings, 2131 Dixie Hwy.
WHIRLPOOL AUTOMATIC WASHER Suds saver. Electric dryer. $75. FE 5-8371.
WYMAN'S
USED BARGAIN STORE
At Our 18 W. Pike Store Only
Occasional chairs from $6.95
Chrome dinette table $8.95
3-piece living room suite, $49.95
36 Gas range $49.95
Apt. size electric range $49.95
Guaranteed electric washer $49.95
Guaranteed electric refrig. $49.95
Deluxe curved sectional $89.95
Easy terms FE 4-1866

Antiques 65-A

ANTIQUE SALE
Carnival glassware, punch bowl, lamps, clocks, water sets, furniture and misc. at N. Johnson 9 to 5.
ANTIQUE SHOW AND SALE ST. Andrews Church parish house, Walnut Blvd. Rochester. Nov. 2, 4 and 5. 11 a.m. to 10 p.m. Luncheon served Tuesday. Donation 50c.
COME AND SEE OUR ANTIQUE sales addition. Located at 5663 Brunswick, October 29, 30.
EDISON CYLINDER PHONOGRAPH OR RECORDS
HAND CARVED GERMAN Antiques. FE 2-9545.
LOT OF CLUTTER — SEVERAL OLD clocks; stitching horse, farm bell, Vi-Knit Antiques, 10345 Oakhill, Holly, Mich. E. Dixie Hwy.
MAPLE LOVE SEAT, GOOD CONdition $50. Call after 5 p.m. Oak Cabinet $65. 1 oak table $50. Cherry frame mirror $100. Marble shelf slab $10. Oak book case 2 sections, glass doors, $50. 682-0622.

Hi-Fi, TV & Radios — 66

21" USED TV $29.95
Walton TV FE 2-2257 Open 9-9
515 E. Walton, corner of Joslyn
BARGAINS IN BLOOM
$10 off for any used blond TVs till they are gone.
Open 9-9 FE 4-9802
EDISON HOME PHONOGRAPH, 2 horns, 10 inch stand, 3 doz. 500 cyl. records, 2-4 min. Records in good condition. P. O. Box 117, Carson Falls, Minn. 55009
MODEL SX-28 SUPER SKY RIDER hallicrafter in cabinet. GR 3-4838.
RECONDITIONED and Guaranteed TVs. SEVERAL TO CHOOSE FROM.
JOHNSON'S RADIO & TV
45 E. WALTON FE 8-4569
SHERWOOD STEREO TUNER, GARrard changer (ATC), 1 year old. OR 3-7665.
SONY STEREO TAPE RECORDERS
Customade Prod., 4540 W. Huron
USED TV'S, GE PORTABLES
FE 4-0918

Water Softeners 66-A

COMPLETELY AUTOMATIC WITH timer, $125. FE 2-5827.
REYNOLDS — ALL VALVES, COMmercial, 4920 Columbia, 673-8191.
WATER SOFTENER RENTAL, UNlimited gallonage, $3 per month. 1177 Baldwin. Call Water... 4-9818

For Sale Miscellaneous 67

½ BAG CEMENT MIXER, DIRT conveyor, Agricat bulldozer, enclosed aluminum trailer, Homelite chain saw. FE 5-5442.
1-A ALUMINUM SIDING, STORMS, awnings, Vinyl siding. Installed or materials. Quality low cost.
FE 5-9545 VALLELY OL 1-6623
2 250-GALLON FUEL OIL TANKS, 46-gallon electric water heater, $25. hot water heating radiators. 692-0254.
2 ELECTROMODE BASE BOARD heaters, 1, 5'8", 1 3'4", plus heat control. 673-8732.
2 LIONEL ELECTRIC TRAINS with accessories; MA 5-2367.
4-WHEEL TRAILER, 6x8½ SR. $75. 692-6824.
9x12 LINOLEUM RUGS $3.95 EACH Plastic tile, $1.19 per sq. ft. Ea. Ceiling tile wall paneling, cheap. B&G TILE OUTLET 1075 W. Huron
400 BURLAP BAGS.
MA 4-2538
2,000 SQUARE FEET OF USED 4-inch plywood. FE 8-8087.
1955 FORD WAGON, 275-GALLON oil tank. MA 5-1140.
1963 SINGER
Zig-zag sewing machine, used very little. Has fingertip control for making buttonholes, monograms, etc. No attachments to use. 5-year guarantee. $6.50 per month or $59.50 cash. Singer Sewing Centers. 335-9282.
CASH PRICE $78.56
A LOVELY WOOD CONSOLE MODEL Singer, used, with zig-zagger for buttonholes, overcasting, darning, monogramming and 36 designs. 5 year written guarantee. $43.33 or $3.33 PER MONTH. Domelco, Inc., FE 4-6321
ANCHOR FENCES
NO MONEY DOWN FE 5-7471
APARTMENT SIZE ELECTRIC stove, $15... gas range $10. FCA radio, phonograph, TV combination, $10. EM 3-6747.
ARMSTRONG BLOWER, FLOW oil furnace. Rating 110,000 BTU output. Also 220 gallon oil tank. Complete and operating. Priced for excellent. MA 6-5856.
BARGAINS — NEW LUXAIRE GAS furnace 80,000 to 100,000 BTU Williamson Oil, Maple 5-1501 or Maple 5-2533 at 15 Mile.
BATHROOM FIXTURES, OIL AND gas furnace and boilers, automatic water heaters, domestic and electrical supplies. Crock, soil, copper and galvanized pipe and fittings. Sentry and Lowe brothers paint. Superior Kem-Tone and Rustoleum.
BRIGHTS SUPPLY
2665 Lapeer Rd. FE 4-5431
BEEP AND PORK—HALF AND quarter. Phone 682-0081. FE 4-7941.
BLUE LUSTRE NOT ONLY RIDS carpets of soil but leaves pile soft and fluffy. Rent electric shampooer $1. Advance Floor Decorator.
Bottle Gas Installation
Two 100-pound cylinders and equipment, $12. Great Plains Gas Co.. FE 5-3681.
BRUNSWICK 5'X10' SNOOKER TAble, excellent condition, $650, call Milford 685-1792.
BUMPER POOL TABLE AND bench, Brunswick bicycle, both excellent condition, $100 ea. after 5 p.m. 682-4140.
CASH REGISTER, McCASKEY, like new. Keyed up for large gas station. Call —FE 2-2165, 70 S. Tennanah.
Carload Prefinished
PANELS IN STOCK
FIRST QUALITY FINISHES
$3.65 to $18.64
4x7' ARCH GRADE MAHOGANY
4x7' AND 4'x8' BIRCH
MANY OTHERS ON DISPLAY
PONTIAC PLYWOOD
1488 Baldwin FE 2-2543
CAT D-6 FITS ANY PICK-UP truck, $1100. Call 626-7228.
CLEARANCE OF USED OFFICE furniture and typewriters. Forbes, 4500 Dixie Hwy., OR 3-6974 We Buy.
CLOTHING, 1/2 PRICE. SOME FURniture. 819 Pennfield, FE 8-9724, Bloomfield.
COMPLETE STOCK OF PIPE AND fittings — plastic, copper and cast iron. Plastic, copper and galvanized for water. Black and galvanized. Also Supply... 156 W. Montcalm. FE 5-4712.
D. & J. CABINET SHOP
Custom cabinets, Formica tops, sales of Formica, sinks, hoods and faucets. COMPARE OUR PRICES. 924 W. HURON 334-9926
DEEP WELL MINERS PUMP
Complete, $50. Phone 682-2754
ENGAGEMENT AND WEDDING ring, matched set, $110. 333-7879
ENCY CLOPEDIA BRITANNICA, first reasonable offer. FE 5-4870.
EXCELLENT UNITED STATES stamp collection. FE 5-0739.

For Sale Miscellaneous 67

ENCYCLOPEDIAS, 1964 EDITION, Our Wonderful World by Golier. Save $100, new standard encyclopedia, Grolier encyclopedia, new encartons, both sets recommended by American Library Assoc. 543-3515.
Fall-Winter Specials
G.E. portable TV as low as $89. Only $1.25 weekly. G.E. automatic dryer as low as $2.25 weekly. Stereo record player combination, $98.50 only $1.50 weekly. Used tires, recaps all sizes, $2.88 and up.
GOODYEAR STORE
20 S. CASS PONTIAC, Mich.
FLUORESCENT FIXTURES, 2-bulb, for medicine cabinets, $9.95 value $3.95. Michigan Fluorescent, 393 Orchard Lake Ave.
FLOW DUSTY CONCRETE FLOORS with Liquid Floor Hardener. Simple inexpensive Application. Beck Builders Supply FE 5-8181
FREEZER OWNERS
NON-FREEZER OWNERS
Meats and groceries.
Free home delivery.
SAVE UP TO 40 PER CENT
At our branch
Free catalog and information.
Quantities limited, no dealers.
674-3311
GAS FURNACE, USED LIKE NEW FE 2-7164
GAS, FURNACES AND CONVERsions, free estimates. Ace Heating Co., OR 3-4534 or 682-5574.
G.E. ELECTRIC RANGE, 4 YEARS old, like new. MA 5-2931.
GOOD STEEL FURNACE AND blower. Ducting, tubular and hitch. New electric water heater. 1053 Ford Pickup, 4x4. 852-9611.
HIGHERTY HAS IT:
4x8x¼" Fir Plywood $1.95 Ea.
4x8x¼" Pegboard $1.95 Ea.
4x8x¼" Prefinished Plywood $1.95 Ea.
Slightly Damaged
Haggerty Lumber MA 4-4557
HO TRACK LAYOUT, 80 BY 102 track, 9 remote switches, 4 locomotives, approx. value $250, sell $150. MA 6-3211.
JIM'S SALVAGE OUTLET. EVERY thing from A to Z. Open daily. 9-9 Prices wholesale or lower. Corner Airport at Hatchery. OR 4-0818. Weekdays, 9-6 Saturday, Sunday, 9-9
GO-CARTS FOR SALE
CONN ORGANS, FULL LINE Used CONN Combo ... Walnut
PIANOS
SOHMER CONN
AMERICA'S HOME PIANOS
NEW BETTERLY MUSIC CO.
Across from Pontiac Theatre
Free Parking MI 8-8002
PIANOS TO RENT WITH OPTION to buy as low as $8 per month.
GALLAGHER'S MUSIC
18 E. Huron FE 4-0566
SALE: GUITARS ACCORDIONS Loaners and lessons. FE 5-5428.
SELMAR ALTO SAXOPHONE, GOOD condition $250. Call 682-5972.
SPINET PIANO, WURLITZER, MAhogany, like new, $465. 338-0108.
THOMAS ORGANS FOR 1965, one of America's greatest values. Full spin-et organ, starting at $495. WIEGAND MUSIC CO., 469 Elizabeth Lake Road, Ficano tuning and organ repair.
USED ORGANS
PRICED TO SELL!
CHOOSE FROM LOWREY, WURLITZER BALDWIN AND HAMMOND ORGANS
GRINNELL'S
27 S. SAGINAW
FE 3-7168
WURLITZER ORGAN, SSH-BOOM attachments, 5 months old, original cost, $2,500, sell $1,700 cash. 363-7491.

Musical Instruments 71-A

ACCORDION, GUITAR LESSONS. Sales-Service-Rentals. OR 3-1966.
BEGINNING PIANO LESSONS. 682-5146.

Store Equipment 73

1 8-FOOT FRIGIDT IGLOW SLIDing door beer cooler. 12-foot Evens beer cooler. Best offer. 585-9328.
NIMROD
Riviera, 1964, spare, family room, curtains and bunk. Best offer. UL 2-3388.

Sporting Goods 74

1 16-FOOT FIBERGLAS CANOE, $125. 692-6242.
1 BROWNING "LIGHT TWELVE" Automatic, Shotgun. Many time Hahd guns. Rifles, Shotguns. Scopes, mounts Light mounts. Rifle etc. Always have choice selection trades accepted cash. Buy guns. Private owner, deposit holds any gun. Call 673-2225 Drayton Plains.
30-06 REMINGTON AUTOMATIC — New 1964 model. $120. 363-0573.
30-06 REMINGTON AUTOMATIC deer rifle with scope $150. 682-2367.
300 SAVAGE
300 SAVAGE, 30-30 WINCHESTER Shaw. OL 2-4121.
300 SAVAGE RIFLE, CLARENCE Shaw. OL 2-4121.
308 DEER RIFLE, CUSTOM MADE by fiber fiber (gun smith), excellent, pistol grip, block stock, shoulder pad, multi action, peep sights, Rifle 20 rounds of shells. Only 2 years old and hardly ever fired. $250. 628-2636.
BIG SELECTION, USED SHOT guns and rifles. Free case with purchase. Ben's Loan Office, FE 4-5141. 15 N. Saginaw.
BRASS ARCHERY SALES Complete Archery Supplies
24 Michigan Ave. FE 5-6266
BUY, SELL — SELL — TRADE Scope mounting and scopes. Burt's Sport Mart, 375 S. Telegraph.
HUNTING CAMP COLLAPSIBLE 8x16, beds for 4, gas plate, lights, heater, gas bottle, folding cabinet and table. MI 4-8487.
NEW BROWNING, 308, $130. NEW Remington 700 BDL 7 MM, $100. New Remington 742 carbine 30-06, $110. 30-06 Scope, $40.
NEW 10 GAUGE SHOTGUN ONLY $79.95
GUNS—GUNS—GUNS!
We carry the complete line of BROWNING-WINCHESTER-REMINGTON
WINCHESTER-COLT PISTOLS
—Try them before you buy—
WE DO ALL GUN WORK
Scope Mounting and Bolt Shifting
RIFLE RANGE—TRAP FIELD
Open 9 to 9 Daily
CLIFF DREYER'S
Gun and Sport Center
15210 Holly Rd., Holly ME 4-6771
—Open Daily and Sundays—
PICKUP CAMPER — SPECIALS, 2-used 1963 Apache pickup campers $195, Choice McDonald pickup camper, like new $295. Like new 1964 Apache camp trailers at used trailer prices. Apache Factory Highway Dealer. BILL COLLER, 1 mile east of Lapeer, on M-21.

Sand—Gravel—Dirt 76

1-A TOP SOIL, BLACK DIRT; FILL sand, gravel, delivered reasonable. Judd Ferguson, OR 3-6229.
YARDS OF FIELD DIRT FREE for hauling it away. 81 Monterey.
A-1 BLACK FARM SOIL, DELIVered or loaded. 682-5748.
A-1 SHREDDED BLACK DIRT, loaded or delivered. Also sand, gravel and fill dirt. Call Lake Road, 1 mile S. of Dixie Hwy. Clarkston 625-2180.
BIG MAL'S PIT, SAND, GRAVel, beach sand, fill. EM 3-6373.
BLACK DIRT, PEAT, FILL DIRT, gravel, sand, sod, etc. 335-9573.
CHOICE RICH BLACK DIRT, 6 yards for $10 delivered. FE 4-6588.
PONTIAC LAKE BUILDERS SUPply, sand, gravel, fill dirt. OR 3-7411.
RICH CALYLOAM TOP SOIL, 6-yards. Delivered. FE 4-6588.
TOP SOIL, SAND, GRAVEL, FILL FE 8-1622.
WATER FRESH HORSE MANURE with straw, minimum of ½ truck stables. We will haul all manure out. Call 731-2042 or 731-4513. Eves. 73-1-95.

Wood-Coal-Coke-Fuel 77

1-A AGED WOOD, 47 UP, ALSO slab. FE 8-0755 or FE 8-9846.

Marmaduke

By Anderson & Leeming

Wood-Coal-Coke-Fuel 77

A-1 FIREPLACE WOOD
WE STACK, WOOD
DELIVERED $30.00
DUKEY'S DEAD CORDWOOD,
FE 8-9552.
FIREPLACE WOOD, ALL HARDwood, $14 a cord. 624-3876.
FIREPLACE WOOD — WHITE birch slab. 334-4924.
FIREPLACE, OAK, MAPLE, Beech, fruitwood. Solid, dry, seasoned 2 years. No rot. We deliv Reasonable Phone FE 3-7701.
FOR SALE: BODY WOOD FOR fireplace. 335-9577.
SEASONED CORD WOOD, FIREPLACE WOOD, all types, $13.50 cord. 682-5644.

Pets—Hunting Dogs 79

1 MALE POODLE, JET BLACK, toy. Personalized poodle clipping. OR 3-8980.
3 SMALL PART TERRIER PUPpies, $3 each. MA 5-6203.
3 TOY DACHSHUND PUPS, TERMS. Stud dogs, JAHEIMS, FE 8-2538.
A-1 POODLE TRIMMING. CUTE Siamese kittens. Trained. OR 3-5604.
AKC BOXER PUPPIES.
334-8703
AKC COCKER PUPS
1-784-4429
AKC DACHSHUND MALE PUPpies. $50. 338-6717.
AKC DACHSHUND PUPPIES, STUD dogs, ESTELHEIMS, FE 2-0889.
AKC SPRINGER SPANIEL PUPpies, 2 females, 10 weeks old, $40 each; 1-7-month-old male, $75. 731-2218.
AKC MINIATURE DACHSHUND, black and tan, $25. FE 5-2922.
AKC GERMAN SHEPHERD, STUD service. 624-2650.
AKC POODLE PUPPIES, APRICOT, with papers. OR 3-5305.
BEDLINGTON AKC REGISTERED blue female, pick of litter. 3 months old. $125. 644-6202.
BOSTON BULL PUPPIES.
BOSTON TERRIER, MALE, 7 weeks, AKC, a beauty 651-3981.
CHARLENE'S KENNELS, LAKE, Orchard Grove Kennels, MA 4-1113.
COLLIE AND SHELTIE PUPPIES, champion breed, all colors, Call 1-731-3542 or 1-784-6923.
COLLIES, AKC, SABLE-TRICOLOR Sire—Ch. Lochinvar. 1-792-2765.
ENGLISH POINTER, GOOD ON birds. FE 2-7381.
Flo's Home Aquarama
180 State. Tropical Fish — Supplies, Open 7 days.
FOR SALE — REGISTERED ENGlish Setter, 5 years old, good pheasant dog. MA 4-1296.
FREE KITTENS, GENTLE HOUSE pets. FE 4-1192.
FROZEN BRINE SHRIMP, ALL sizes, in original crates, $18.50 per square, will sell for $6.
GERMAN SHEPHERD PUPPIES, champion sired. Double SINKS "Needle" model. Embroiders, overcasts, hemstitches, makes buttonholes. Walnut cabinet — take over payments of $7 per month for 6 months or $56 cash balance. Universal Co. FE 4-0905.
GOLDEN RETRIEVERS, REGISTered 4-mo dedigreed, 4½ months, from hunters and champion stock. Only 3 left. 626-4377.
MALE BOXER PUPPY, PAPERS, 5 months old. 334-9561.
MINIATURE BRED AKC REGISTered Dachshund female puppies.
DODDS ORCHARDS
2330 Clarkston Rd., east of Baldwin. Cider, Delicious, Spy, Snows, Steel Reds apples.
FISH FLY FISHING CIDER MCINtosh apples, $1.25 bushel and up. Donuts weekends. O'Neil's Orchard and Cider Mill. See us today! 6 miles south of Holly.
POTATOES 120 GRANGER ROAD, Oxford. OA 8-2727.
POTATOES, 335 W. SILVERBELL Rd., Orion. 693-8172 after 4.
POTATOES, GOOD BUY, BRING containers. Windy Knoll Farms, 6118 E. Walton, 1 block east of 1215 Stoney Creek.
SPY APPLES, MAHAN ORCHARD, 618 E. Walton, 1 block east of Joslyn. No Sun. Sales.

Farm Equipment 87

3 USED WHEEL HORSE TRACtors starting from $250. Used chain saw. Evans Implement, 625-7171.
FORD FERGUSON PLOW AND scraper. 335-9790.
NEW INTERNATIONAL LOW BOY tractor with Auburn trencher, Will sell at cost. See us today!
PARTS AND SERVICE
KING BROS. —
FE 4-0736 Pontiac Rd. at Opdyke
NORTHWEST OAKLAND LARGEST line of New and Used Implements. Hay Straw Grain. 1962—971 Ford and plows, $2,650.
860 Ford mounted 1 row corn picker and shelter, $1,650. 6 used corn pickers $100 and up.
Ferguson with "blade and backhoe, $1,095. Ford 3pt. hitch tractor loader and backhoe like new. Massey Ferguson tractor, loader and backhoe, $1,695.
'D14 Allis Chalmers tractor, $1,295. Massey Ferguson 85 Diesel and plows — 'D' model, like new $3,250. D4 cat dozer angle blade, $2,900. D6 cat dozer, $2,100. D7 and blade, $2,100. TD 14 and blade $3,500. Ready to work 3 yard dragline and backhoe, $2,850.
-Cranes and heavy equipment and agriculture, light industrial of all kinds.
Will consider any type of trade.
Clark's Ford Tractors
Your Ford Dealer
1010 M-87
Fenton, MA 9-9376
SEE OUR LINE OF HOMELITE chain saws and pumps. Oakland Orchard Supply, Orchard Lake Rd., Orchard Lake. 682-0855.
Ortonville, MA 7-3292. Specialist for farm tractors and machinery parts.
SEE US FIRST AND SAVE! JOHN DEERE, HARTLAND AREA Hardware. Phone 632-5111.
USED FRAZER ROTOTILLERS, parts and service.
L. W. Avis
1370 Opdyke FE 4-4380

Travel Trailers 88

1-15 FOOT ALL ALUMINUM CAMping trailer, sleeps 5. 1960 model MY 3-2841.
16' VACATION TRAVELER with canopy and screen room. MU 9-1171.
16 FOOT CAMPING TRAILER, sleeps 6. $450. 363-9483 after 6 p.m.
17-FOOT SELF-CONTAINED 1963 Century, excellent condition. $1,950. FE 5-5742 or 338-0451. 2405 Middle Bell.
18-FOOT HOLLY COACH, BOTTLE gas, electricity, excellent condition, includes Reese load leveling hitch. 3648 Shaddick Rd., off North Cass Lake Road.
1964 FOTWOOD — 16-FOOT. Fully self-contained. FE 8-2292 after 6 p.m.
ARE YOU
"FLORIDA BOUND?
Get your travel trailer now.
AVALAIRS, CREES, HOLLYS, TAWAS
14½ to 28 ft., self-contained
Winter storage available.
ELLSWORTH AUTO and TRAILER SALES
6577 Dixie Hwy. MA 5-1400

Travel Trailers 88

AIRSTREAM LIGHTWEIGHT TRAVEL TRAILERS
Since 1932. Guaranteed for life. See them and get a demonstration at Warner Trailer Sales, 3098 W. Huron (plan to join one of Wally Byam's exciting caravans).
AIRO-FLOW LIFETIME GUARANtee, Frolic, Commander, Travco, Wolfe, Comanche, Driftwood, Tour-a-Home and Bar Line. Truck campers and used trailers, Storage. JACKSON'S RV SALES AND RENTAL, 5690 Williams Lake Rd., Drayton Plains, OR 3-5981.
ATTENTION HUNTERS
FALL CLEARANCE SALE
CENTURY
TRAVELMASTER—SAGE
18-ft. Travelmaster, sleeps 6. $435.03 down. $53.25 per month.
19½-ft. Travelmaster, sleeps 4, $474.66 down, $58.25 per month.
23-ft. Sage, sleeps 6. $379.74 down. $46.59 per month.
19-ft. Century with twin beds, 2 to choose from. $501.88 down, $61.90 per month.
19-ft. Century with 4 bunks, sleeps 6. $511.71 down, $62.90 per month.
19-ft. Century, rear bath and extension table. $544.20 down, $66.56 per month.
Several others at comparable prices.
All these trailers are self-contained units with gas furnace, hot and cold water, 12-volt wiring, tanks (filled), power cord, sewer hose, mirror for rear mounting of jacks, rear tax, license, title, finance charge and complete insurance. First payment in 6 weeks.
NO TRADES ON ABOVE UNITS.
OPEN MONDAY & FRIDAY EVES. 'TIL 9 p.m.
WINTER STORAGE AVAILABLE
TOM ATCHLER
AUTO & MOBILE SALES
3091 W. Huron St. 332-4928
BOOTH CAMPER
Aluminum camper and campers for any pickup. OR 3-5526.
CAMPER, SLEEPS 6, 9'9OVE, REfrigerator, sink, heater, etc. Built on ...ton GMC. Must be seen to appreciate. 684-4605.
CAMPER TRAILER, ALL ALUMInum (high-low), all alum. storms and screens, electric brakes, 3-burner stainless steel gas stove, Dutch oven, sink and pump, gas light-ig runs off car or 110 outlets, sleeps 4 or more. Table goes up-verts into double bed. $800 cash or best offer. 34 Airgrove.
DEER HUNTER SPECIAL — ONE week only. New 12-foot travel trailer, sleeps 6, stove, heater, sink, sleeps 4, $795 complete. Pontiac Auto Brokers, Perry at Walton.
PHOENIX TRUCK CAMPERS
8-0-0-6, front and side models. Pioneer Camper Sales, FE 2-2989.
It's Time for
Fall Clearance!
Come in and see the complet line of FRANKLIN pop-up campers on our huge lot. Plenty of room for parking!
Also see the new 24' streamline tandem. Fully self-contained, self contained, will make acceptional deal on this unit this weekend!
10-ft. CREE truck campers, self contained, was $1,995. Will make extra special deal on this unit a sacrifice!
STOP OUT
THIS WEEKEND!
Holly Travel Coach, Inc.
15210 Holly Rd., Holly ME 4-6771
—Open Daily and Sundays—
PICKUP CAMPER SPECIALS — All conveniences, $150. FE 5-8643.
PICK-UP CAMPERS!
From Lake to Desert
T & R CAMPER MFG. CO.
5320 Commerce Rd. 363-1240
THE NEWEST ADDITION TO
MONITOR
Beautiful line of travel trailers
19'x7½' with rear bath, side gancho, front kitchen.
For Brawn and Beauty—See the 10'x 7½" Camper Special at your Truck Camper, built by Gold Seal Co.
Also see the new 24' Franklin with front kitchen, floor heat, self contained. The newest in round corner travel trailers!
We Have a Few
Used
Travel Trailers
to choose from
Come in and see us
THIS WEEKEND!
Holly Travel Coach, Inc.
15210 Holly Rd., Holly ME 4-6771
—Open Daily and Sundays—
WINNEBAGO
New 16 and 19-foot trailers and campers. Also pickup campers. Plus used trailers and campers.
Open 9 to 9 Daily
F. E. HOWLAND
2255 Dixie Hwy. OR 3-1456
WOLVERINE TRUCK CAMPERS and sleepers. New and used $295 up. Also trailers, new sleeping bumpers, ladders, racks. LOWRY CAMPER SALES, EM 3-3681.

Housetrailers 89

10' X 60' MOBILE HOME, 1-BEDroom, on a lake. 673-29'4.
46x16 FT. 1962 GENERAL EXPANsion. Also 2 bedroom. Ready to move into. Can see at 1940 Lakeville Rd. Lot 39. Will consider trade. Includes everything necessary for comfortable living. Call 628-1132.
1955 WINDSOR 8x35 TRAILER with 22-foot cabana, furn. in Eagle Nest's Park, St. Petersburg, Fla. Eves. FE 4-8713.
1956 KROFF 43' X 8', 1940 LAKEville Rd., Lot 80. No Oxford Mobile Manor, Oxford, Michigan. Excellent condition.
ALL NEW 1965 SHELBY EARLY American $3,795. 17x8' Beemer, sleeps 8, $1,995. 23-ft. Century, $4,995.
DELANGHE TRAILER SALES
4097 and 4 Mile FE 1-8822
ANOTHER FIRST
35'x8' wide. With living room expansion.
Bob Hutchinson
4301 Dixie Highway OR 3-1202
Drayton Plains
Open 9 to 9 Daily Sat. 9-6
Sunday 12-5
DETROITER
AND
PONTIAC CHIEF
19'-10'-8'-6'-4'
A size and price for everyone. Now is the time to buy. Let us show you how easy it is to own a new or used mobile home. Now in stock, 1965 models. $3,965. Delivered and set-up. Many models on display for your shopping convenience.
Bob Hutchinson
4301 Dixie Highway OR 3-1202
Drayton Plains
Open 9 to 9 Daily Sat. 9-6
SUNDAY 12-5
FALL CLEARANCE
PARKWOOD AND CRANBROOK Mobile homes in sizes up to 12'x60' in 3 styles.
EARLY AMERICAN
CONTEMPORARY
FRENCH PROVINCIAL
Cranbrook 12' wide, 60' long, $4,695
WE WILL NOT BE UNDERSOLD
Midland Trailer Sales
9 to 7 DAYS A WEEK
2257 DIXIE 338-0772
Colonial
MOBILE HOME SALES INC.
TRAVELO
VAGABON
RICHARDSON
RITZCRAFT
MARLETTE
NEW 1965
12' wides, and 24' doubles, 60 footers
HEADQUARTERS
College Heights
Woodmont
One of Michigan's newest and finest Mobile Home Parks. (140 units.) Reservations now being accepted, executive sections for families.
HOURS
9 to 5 daily, Thurs. Fri. 'til 9
Sun. 12 to 6
CORNER OF OPDYKE (M-24) and AUBURN (M-59)

Auction Sales 80

SPECIAL SALE
New toys and furniture every Wednesday at 6 p.m. Smith Christmas. Hall's Auction Sales, 705 W. Clarkston Rd. Lake Orion. MY 3-1877 or MY 3-6141.
HARRY PERKINS, AUCTIONEER Swartz Creek +
Plants-Trees-Shrubs 81-A
A-1 TREES — SPRUCE, FIR, PINE, Hemlock, Birch, mugho and shade trees, You dig or we dig for you. Sleeth, 3 miles west of Commerce Village. Daily 684-0635.
BIRCH AND PINE SHADE trees. 334-4924.
SPECIAL SATURDAY AND SUN Nursery plants everyone. Large selection. 10 trees $15. You dig. 12 miles North of Pontiac, 1 mile north of I-75 Intersection. Cecile Lawn Evergreen Farm, 8970 Dixie MA 5-1922.
Livestock 83
5 REGISTERED HOLSTEIN HEIFers, fresh. C

Foreign Cars 105

1933 ROLLS ROYCE, 20-25 H.P. LIMousine. Chassis No. GXB-48, engine No. L7F. Recently imported from England from previous owner who was Rolls Royce official. Good mychanically. Body and sheet metal need some work. Upholstered in mohair. 4 new Dunlop tires. $1,900. Stanford Landels, 628-1368.

1958 VOLKSWAGEN, SUNROOF, good condition, VE 5-4420, Detroit.

1958 ENGLISH FORD, 1-OWNER. EM 3-4761.

MERCEDES BENZ 190, SEDAN, 1959. Runs like new. $1,200. 682-4976.

1961 RENAULT DAUPHINE, LOW MILEAGE, EXCELLENT CONDITION, ABSOLUTELY NO MONEY DOWN. Take over payments of $18.90 per month. CALL CREDIT MGR., MR. Parks at Harold Turner Ford. MI 4-7500.

1961 RENAULT SUNROOF. A-1 condition, 23,000 miles, no money down. Call Mr. Burbary, 682-4976.

1961 VW, SUNROOF, RADIO, WHITE walls, good condition. 644-3626.

1962 VW SUNROOF—RADIO, HEATER, new tires, excellent condition FE 8-6001 or see at 772 Baldwin.

1963 VW SEDAN, ONE-OWNER, excellent condition. FE 3-7561.

1963 ANGLIA
2-DOOR SEDAN

With a standard transmission. Many miles to the gallon on this beauty! Only—

$891

Call Mr. Al Peters at—

JOHN
McAULIFFE
FORD
630 Oakland Ave. FE 5-4101

1963 VOLKSWAGEN, SUN ROOF, 2-door. Sparkling blue with matching interior. Radio, heater, whitewalls. Only $1,395. Easy terms. PATTERSON CHEVROLET CO., 1104 S. WOODWARD AVE. BIRMINGHAM. MI 4-2735.

1964 VW SEDAN, $1,395
SUPERIOR RAMBLER
550 OAKLAND FE 5-9421

1964 MG MIDGET, WIRE WHEELS, whitewalls, 3 tops, FE 3-7313.

1964 VW SEDAN, EXCELLENT CONdition, 15,000 miles, $1,625. OR 3-8853.

1964 GRAY PEUGEOT 404, MAKE offer. JU 8-1876 after 3 p.m.

1961 OPEL KADETTE BARGAIN. MI 6-1340

BY PRIVATE OWNER — MG-TD 1951. Financing available. MG-B 1964. Assume payments. 1% Sconi. FE 5-1785.

RENAULT R-8, 1964, AUTOMATIC 5,000 miles. FE 5-6522.

WHERE THE HUNT ENDS

1962 Renault in excellent condition. A real gasser (saver), only $695—$5 down.

Hunter Dodge
HOME OF TROPHY BUYS
499 S. Hunter Birmingham
MI 7-0955

New and Used Cars 106

1955 BUICK, GOOD BODY AND motor, best offer. FE 4-2870.

1957 BUICK 2-DOOR HARDTOP. Good transportation. OR 3-1956 after 6.

1959 BUICK—1 OWNER

Good paint, good tires, good condition. Fawn colored, Stick shift. $695 and worth it. Call 682-5348.

BIRMINGHAM TRADES

Every used car offered for retail to the public is a bonafide 1-owner, low mileage, sharp car. 1-year parts and labor warranty.

1964 BUICK Wagon $3,395
1959 LeSABRE hardtop $899
1961 INVICTA 4-door $1,595
1963 ELECTRA 4-door $2,695
1963 WILDCAT 4-door $2,695
1963 LeSABRE 4-door $2,295
1963 PONTIAC 4-door $2,495
1959 CADILLAC sedan $1,295
1963 LeSABRE 2-door $2,295
1963 RIVIERA $2,995
1963 LeSABRE 4-door $2,195
1962 ELECTRA 4-door $2,095
1963 LeSABRE 2-door $2,195
1963 RIVIERA $3,195

FISCHER BUICK
515 S. Woodward
Birmingham MI 4-9100

SHOP ON SUNDAY
AND
BUY ON MONDAY
AT
OLIVER BUICK
196-210 Orchard Lake
FE 2-9165

1960 BUICK LeSABRE 2 - DOOR hardtop. Autumn gold with matching trim. Automatic power steering, power brakes, radio, heater, whitewalls. Only $1,195. Easy terms. PATTERSON CHEVROLET CO., 1104 S. WOODWARD AVE. BIRMINGHAM. MI 6-0147.

1961 BUICK ELECTRA 25, convertible, full power, new tires, perfect condition. MA 6-0147.

BUICK CONVERTIBLE, 1961, Electra 225, all extras, exceptional condition. 626-2628.

1962 BUICK INVICTA CONVERTible Raven black finish with matching interior. Air, stick four. Automatic power steering, power brakes, radio heater, whitewalls. Luxury liner only $1,995. PATTERSON CHEVROLET CO., 1104 S. WOODWARD AVE., BIRMINGHAM. MI 4-2735.

1963 BUICK SPECIAL CONVERTible, automatic, V-8, like new, reduced below market price. now

550 Oakland FE 5-9421
SUPERIOR RAMBLER

SHELTON
PONTIAC-BUICK
855 Rochester Road
OL 1-4135

1963 BUICK ELECTRA 225, 4-DOOR green hardtop, very clean, newly reconditioned, good condition, low mileage, LI 9-4071.

OAKLAND
Chrysler-Plymouth
1-Owner Trade-Ins

1961 Ford, black convertible . . . $1,295
1960 Chrysler, 4-door, h-top . . . $1,095
1961 Monza, 4-speed . . . $1,195
1963 Ford, 4-door, 2-door . . . $1,995
1961 T-Bird, pink H-top . . . $1,795
1963 Plymouth Fury, conv't. . . . $1,995
1960 Continental, 2-door . . . $1,495
1963 Cadillac, Coupe De Ville . . . $3,895
1959 Bonneville, H-top . . . $1,295
1964 Plymouth 2-door H-top . . . $2,495
1963 Monza, 4-speed . . . $1,995
'65 Ford Sport H-top . . . $2,295
1959 Mercury, 4-door . . . $ 595
1961 Comet, Station Wag. . . . $ 895

724 Oakland Ave.
335-9436

ELECTRA 225 1964, FULL POWER red convertible. N. Scott, FE 8-1785.

1956 CADILLAC, $195
COOPERS — 4278 Dixie-Drayton

New and Used Cars 106

1961 CADILLAC SEDAN DE VILLE, full power, one-owner new car trade-in, 32,195 full price. Can be purchased with $3 down.

Lucky Auto
193 or 254 S. Saginaw
FE 4-2214 or FE 3-7853
(Access open to lots while street under construction)

1963 Cadillac DeVille
with power steering, brakes, windows, seats, and factory air conditioning priced below the market! CALL Mr Dale, Credit Coordinator.

LLOYDS
Lincoln-Mercury-Comet
NEW LOCATION
1250 Oakland Ave.
FE 3-7863

1954 SILVER GREY CORVETTE, excellent black condition, sacrifice at ½ of the $2,500 investment, 2 tops — good winter car. 863-9085.

1957 CHEVY-V8 STATION WAGON, bargain. FE 3-7542. H. Riggins, dealer.

1957 CHEVY HARDTOP
This one has stick shift!
FULL PRICE, $295

MARVEL
251 Oakland Ave. FE 8-4079

"BIG JOHN"
CAPITOL AUTO SALES
312 Montcalm FE 8-4071

CORVETTE 1957, 2 TOPS, 327 ENgines, radio, heater, whitewalls. Good condition. $1,350. 731-4359. Utica.

1957 CHEVY CONVERTIBLE, EXcellent condition. OR 3-4647 after 6.

1958 CHEVROLET BISCAYNE, good condition, OR 3-0413.

1958 CHEVY, 2-DOOR, $195
COOPERS-4278 Dixie-Drayton

1958 CHEVROLET 6, AUTOMATIC transmission, good condition. 682-4367.

1958 CHEVY 2-DOOR, 4-SPEED, 348 engine, full power, R&H, A-1, $6. Hudson, Pontiac.

1958 CHEVY WAGON, V-8 AUTOmatic. Extra. Excellent. 852-1009.

1958 CHEVROLET 2-DOOR, RADIO and heater with automatic transmission. $295 full price, $5 down and 24 months on balance Ask about our money back guarantee

VILLAGE RAMBLER
47 E. Maple
TROY, MICHIGAN
JU 8-0536

BY OWNER, 1960 CHEVY IMPALA sports coupe, power steering, tinted glass, $1050. 1285 Fieldway, Rochester Hills. FE 3-5865.

1960 CHEVROLET, 9-PASSENGER Wagon, V-8 automatic transmission with power, perfect condition. $1,000. 887-5303.

1960 CHEVROLETS

Brookwood 4-door station wagon. Ivory exterior and gray interior. V-8, stick shift. $995

Patterson Chevrolet Co.
1104 S. Woodward Ave. MI 4-2735
BIRMINGHAM

1960 CHEVY 4-DOOR, 6-CYLINDER engine, auto., solid blue and is a owner car. Priced $995! JEROME-FERGUSON, Inc. Rochester FORD Dealer, OL 1-9711.

1960 Chevy Biscayne
With V-8 engine, standard transmission, heater, radio, whitewalls. $1,095.

Crissman Chevrolet
(On Top of South Hill)
ROCHESTER OL 3-9721

1960 CHEVROLET, 6-CYLINDER, stick, 3-door. Needs overhaul. Very good body and chrome, good tires, many new items. $495. Firm. FE 8-2590.

1961 CHEVY NOMAD WAGON, automatic, 36,000 miles, no rust. $1,275. EM 3-8935.

1961 CHEVROLETS

Impala 9-passenger station wagon. Fawn beige, fawn interior, V-8, powerglide, power steering. $1,395

Impala convertible, ermine white with aqua trim, V-8, automatic, power steering. Only $1,395

Patterson Chevrolet Co.
1104 S. Woodward Ave. MI 4-2735
BIRMINGHAM

1961 CHEVY WAGON, POWER steering and brakes, good condition, 1 owner, FE 4-2036.

1961 CHEVROLET CORVAIR STAtion wagon, 19,000 miles, 1 owner, $850. MI 6-7914.

1961 CHEVY
Spotless custom finish with all vynal beige interior. Excellent white top & automatic, radio, heater, whitewalls. 100 per cent pre-delivery guaranteed. Your old car or $100 down, finance

$1249

Easy Bank Financing
STARK-HICKEY FORD
14 Mile Road E. of Woodward
558-6010

1961 Chevy Station Wagon
Parkwood with V-8 engine, automatic transmission, radio, heater and is

$1495

RUSS JOHNSON
PONTIAC-RAMBLER
On M24 in Lake Orion
MY 3-6266

1961 BEL AIR
9-passenger station wagon, 6-cylinder, standard transmission, radio. $1,095.

VAN CAMP CHEVY
MILFORD MU 4-1025

CORVETTES

1961 Convertible, Tuxedo black with black interior, black top, fuel injection, 4-speed $2,495

Patterson Chevrolet Co.
1104 S. Woodward Ave. MI 4-2735
BIRMINGHAM

FOR A BETTER CHEVROLET
SEE
PATTERSON
CHEVROLET CO
1000 S. Woodward Ave. MI 4-2735
BIRMINGHAM, MICHIGAN

1962 MONZA 4-SPEED COUPE, $1,550. OR 3-4038.

1962 CHEVY II, TAKE OVER PAYments. After 6, 335-1368.

1962 Corvair Spyder
Convertible
Beautiful red finish!
4-SPEED

HASKINS
Chevy-Olds
On US 10 at M-15
CLARKSTON MA 5-5604

1962 SUPER SPORT CHEVROLET, 2-owner, sharp! A-1, 327 engine, 4-speed. $1,795. Can be seen at 833 N. Hunter St. between 1 and 7 p.m. weekdays. Saturday between 10 and 12.

1962 CHEVROLET BEL AIR, 2-DOOR Automatic 6-cylinder, radio, heater, whitewall, good, DOHC, 677 S. Lapeer Rd., Orion. MY 2-2041.

1962 CHEVY BEL AIR WAGON, power steering, V8 Powerglide, $1,495. Owner. 628-9700.

1962 CHEVY CORVAIR 2-DOOR, 6-cylinder, stick, radio, solid red finish, extra clean! $995. JEROME-FERGUSON, Inc. Rochester FORD Dealer, OL 1-9711.

PRESS WANT ADS
ARE LIKE HAVING
YOUR OWN
"MONEY TREE"

New and Used Cars 106

1962 CHEVY II 9-PASSENGER WAGon, standard transmission, like new, $1,300. OL 1-0946.

1962 Chevy II Hardtop
2-door with 6-cylinder engine, automatic, radio, heater, $1,295.

Homer Hight
MOTORS INC.
PONTIAC-CHEVROLET
(Open Eves. Till 8 P.M.)
OXFORD, MICHIGAN OA 8-2539

1962 SUPER SPORT CHEVROLET or 1961 FALCON FUTURA, 1-owner cars, 651-6742 after 2:30 p.m.

1962 CHEVROLETS

Biscayne 2-door sedan. Light turquise, turquoise interior, 6-cylinder, stick $1,295

Biscayne 4-door sedan. Cascade green with green interior, 6-cylinder, Powerglide $1,295

Impala convertible. Ermine white, red interior, white top, 6-cylinder, Powerglide $1,695

Biscayne 2-door sedan, Azure Aqua, aqua trim, 6-cylinder, Powerglide $1,295

Impala Super Sport hardtop, Amber red, red interior, V-8, Powerglide, power steering $1,795

Impala 6-passenger wagon, Twilight blue with matching trim, 6-cylinder, Powerglide, power steering $1,895

Impala Sport Coupe, Cascade green with green interior, V-8, Powerglide $1,695

Patterson Chevrolet Co.
1104 S. Woodward Ave. MI 4-2735
BIRMINGHAM

1962 NOVA II, CHEVY STATION wagon, radio, heater and whitewalls, 327 engine, powerglide, 4 on floor, 340 4-speed. Positive traction. Spare tire has never been on the ground. $3,550. FE 4-7221.

1963 CHEVY, 2-DOOR HARDTOP with power steering and brakes, $2045.
2 blocks north of Walton

Jim Dandy Chevrolet

1963 CORVAIR MONZA, AUTOMATic transmission, low mileage. Good condition. FE 2-7310.

1963 CORVETTE CONVERTIBLE with fuel injection, 4-speed, 340 horse. FE 8-9720.

1964 CHEVY SPORTS COUPE, 300 horsepower, 4 on floor, 5,500 miles. $2,650. FE 5-2551 after 6 p.m.

1964 CHEVROLET, 9-PASSENGER Wagon, V-8 automatic transmission with power, perfect condition. $1,000. 887-5303.

1964 CHEVROLETS

Brookwood 4-door station wagon. Ivory exterior and gray interior. V-8, stick shift. $995

Patterson Chevrolet Co.
1104 S. Woodward Ave. MI 4-2735
BIRMINGHAM

1964 CHEVY 4-DOOR, 6-CYLINDER engine, auto., solid blue and is a owner car. Priced $995! JEROME-FERGUSON, Inc. Rochester FORD Dealer, OL 1-9711.

1960 Chevy Biscayne
With V-8 engine, standard transmission, heater, radio, whitewalls. $1,095.

Crissman Chevrolet
(On Top of South Hill)
ROCHESTER OL 3-9721

1960 CHEVROLET, 6-CYLINDER, stick, 3-door. Needs overhaul. Very good body and chrome, good tires, many new items. $495. Firm. FE 8-2590.

1961 CHEVY NOMAD WAGON, automatic, 36,000 miles, no rust. $1,275. EM 3-8935.

1961 CHEVROLETS

Impala 9-passenger station wagon. Fawn beige, fawn interior, V-8, powerglide, power steering. $1,395

Impala convertible, ermine white with aqua trim, V-8, automatic, power steering. Only $1,395

Patterson Chevrolet Co.
1104 S. Woodward Ave. MI 4-2735
BIRMINGHAM

1961 CHEVY WAGON, POWER steering and brakes, good condition, 1 owner, FE 4-2036.

1961 CHEVROLET CORVAIR STAtion wagon, 19,000 miles, 1 owner, $850. MI 6-7914.

1961 CHEVY
Spotless custom finish with all vynal beige interior. Excellent white top & automatic, radio, heater, whitewalls. 100 per cent pre-delivery guaranteed. Your old car or $100 down, finance

$1249

Easy Bank Financing
STARK-HICKEY FORD
14 Mile Road E. of Woodward
558-6010

1961 Chevy Station Wagon
Parkwood with V-8 engine, automatic transmission, radio, heater and is

$1495

RUSS JOHNSON
PONTIAC-RAMBLER
On M24 in Lake Orion
MY 3-6266

1961 BEL AIR
9-passenger station wagon, 6-cylinder, standard transmission, radio. $1,095.

VAN CAMP CHEVY
MILFORD MU 4-1025

CORVETTES

1961 Convertible, Tuxedo black with black interior, black top, fuel injection, 4-speed $2,495

Patterson Chevrolet Co.
1104 S. Woodward Ave. MI 4-2735
BIRMINGHAM

FOR A BETTER CHEVROLET
SEE
PATTERSON
CHEVROLET CO
1000 S. Woodward Ave. MI 4-2735
BIRMINGHAM, MICHIGAN

1962 MONZA 4-SPEED COUPE, $1,550. OR 3-4038.

1962 CHEVY II, TAKE OVER PAYments. After 6, 335-1368.

1962 Corvair Spyder
Convertible
Beautiful red finish!
4-SPEED

HASKINS
Chevy-Olds
On US 10 at M-15
CLARKSTON MA 5-5604

1962 SUPER SPORT CHEVROLET, 2-owner, sharp! A-1, 327 engine, 4-speed. $1,795. Can be seen at 833 N. Hunter St. between 1 and 7 p.m. weekdays. Saturday between 10 and 12.

1962 CHEVROLET BEL AIR, 2-DOOR Automatic 6-cylinder, radio, heater, whitewall, good, DOHC, 677 S. Lapeer Rd., Orion. MY 2-2041.

1962 CHEVY BEL AIR WAGON, power steering, V8 Powerglide, $1,495. Owner. 628-9700.

1962 CHEVY CORVAIR 2-DOOR, 6-cylinder, stick, radio, solid red finish, extra clean! $995. JEROME-FERGUSON, Inc. Rochester FORD Dealer, OL 1-9711.

1962 Corvair Spyder
Convertible
Beautiful red finish!
4-SPEED

HASKINS
Chevy-Olds
On US 10 at M-15
CLARKSTON MA 5-5604

1962 SUPER SPORT CHEVROLET, 2-owner, sharp! A-1, 327 engine, 4-speed. $1,795. Can be seen at 833 N. Hunter St. between 1 and 7 p.m. weekdays. Saturday between 10 and 12.

1962 CHEVROLET BEL AIR, 2-DOOR Automatic 6-cylinder, radio, heater, whitewall, good, DOHC, 677 S. Lapeer Rd., Orion. MY 2-2041.

1962 CHEVY BEL AIR WAGON, power steering, V8 Powerglide, $1,495. Owner. 628-9700.

1962 CHEVY CORVAIR 2-DOOR, 6-cylinder, stick, radio, solid red finish, extra clean! $995. JEROME-FERGUSON, Inc. Rochester FORD Dealer, OL 1-9711.

1962 Chevy II 4-door station wagon, standard transmission, like new, $1,300. OL 1-0946.

1962 Chevy II Hardtop
2-door with 6-cylinder engine, automatic, radio, heater, $1,295.

Homer Hight
MOTORS INC.
PONTIAC-CHEVROLET
(Open Eves. Till 8 P.M.)
OXFORD, MICHIGAN OA 8-2539

1962 SUPER SPORT CHEVROLET or 1961 FALCON FUTURA, 1-owner cars, 651-6742 after 2:30 p.m.

1962 CHEVROLETS

Biscayne 2-door sedan. Light turquise, turquoise interior, 6-cylinder, stick $1,295

Biscayne 4-door sedan. Cascade green with green interior, 6-cylinder, Powerglide $1,295

Impala convertible. Ermine white, red interior, white top, 6-cylinder, Powerglide $1,695

Biscayne 2-door sedan, Azure Aqua, aqua trim, 6-cylinder, Powerglide $1,295

Impala Super Sport hardtop, Amber red, red interior, V-8, Powerglide, power steering $1,795

Impala 6-passenger wagon, Twilight blue with matching trim, 6-cylinder, Powerglide, power steering $1,895

Impala Sport Coupe, Cascade green with green interior, V-8, Powerglide $1,695

Patterson Chevrolet Co.
1104 S. Woodward Ave. MI 4-2735
BIRMINGHAM

1962 NOVA II, CHEVY STATION wagon, radio, heater and whitewalls, 327 engine, powerglide, 4 on floor, 340 4-speed. Positive traction. Spare tire has never been on the ground. $3,550. FE 4-7221.

1963 CHEVY, 2-DOOR HARDTOP with power steering and brakes, $2045.
2 blocks north of Walton

Jim Dandy Chevrolet

1963 CORVAIR MONZA, AUTOMATic transmission, low mileage. Good condition. FE 2-7310.

1963 CORVETTE CONVERTIBLE with fuel injection, 4-speed, 340 horse. FE 8-9720.

1964 CHEVY SPORTS COUPE, 300 horsepower, 4 on floor, 5,500 miles. $2,650. FE 5-2551 after 6 p.m.

1964 CHEVY SPORTS COUPE, 300 horsepower, 4 on floor, 5,500 miles. $2,650. FE 5-2551 after 6 p.m.

1964 CHEVROLET, 9-PASSENGER Wagon, V-8 automatic transmission with power, perfect condition. $1,000. 887-5303.

1960 CHEVROLETS

Brookwood 4-door station wagon. Ivory exterior and gray interior. V-8, stick shift. $995

Patterson Chevrolet Co.
1104 S. Woodward Ave. MI 4-2735
BIRMINGHAM

1960 CHEVY 4-DOOR, 6-CYLINDER engine, auto., solid blue and is a owner car. Priced $995! JEROME-FERGUSON, Inc. Rochester FORD Dealer, OL 1-9711.

1960 Chevy Biscayne
With V-8 engine, standard transmission, heater, radio, whitewalls. $1,095.

Crissman Chevrolet
(On Top of South Hill)
ROCHESTER OL 3-9721

1960 CHEVROLET, 6-CYLINDER, stick, 3-door. Needs overhaul. Very good body and chrome, good tires, many new items. $495. Firm. FE 8-2590.

1961 CHEVY NOMAD WAGON, automatic, 36,000 miles, no rust. $1,275. EM 3-8935.

1961 CHEVROLETS

Impala 9-passenger station wagon. Fawn beige, fawn interior, V-8, powerglide, power steering. $1,395

Impala convertible, ermine white with aqua trim, V-8, automatic, power steering. Only $1,395

Patterson Chevrolet Co.
1104 S. Woodward Ave. MI 4-2735
BIRMINGHAM

1961 CHEVY WAGON, POWER steering and brakes, good condition, 1 owner, FE 4-2036.

1961 CHEVROLET CORVAIR STAtion wagon, 19,000 miles, 1 owner, $850. MI 6-7914.

1961 CHEVY
Spotless custom finish with all vynal beige interior. Excellent white top & automatic, radio, heater, whitewalls. 100 per cent pre-delivery guaranteed. Your old car or $100 down, finance

$1249

Easy Bank Financing
STARK-HICKEY FORD
14 Mile Road E. of Woodward
558-6010

1961 Chevy Station Wagon
Parkwood with V-8 engine, automatic transmission, radio, heater and is

$1495

RUSS JOHNSON
PONTIAC-RAMBLER
On M24 in Lake Orion
MY 3-6266

1961 BEL AIR
9-passenger station wagon, 6-cylinder, standard transmission, radio. $1,095.

VAN CAMP CHEVY
MILFORD MU 4-1025

CORVETTES

1961 Convertible, Tuxedo black with black interior, black top, fuel injection, 4-speed $2,495

Patterson Chevrolet Co.
1104 S. Woodward Ave. MI 4-2735
BIRMINGHAM

FOR A BETTER CHEVROLET
SEE
PATTERSON
CHEVROLET CO
1000 S. Woodward Ave. MI 4-2735
BIRMINGHAM, MICHIGAN

1962 MONZA 4-SPEED COUPE, $1,550. OR 3-4038.

1962 CHEVY II, TAKE OVER PAYments. After 6, 335-1368.

1962 Corvair Spyder
Convertible
Beautiful red finish!
4-SPEED

HASKINS
Chevy-Olds
On US 10 at M-15
CLARKSTON MA 5-5604

1962 SUPER SPORT CHEVROLET, 2-owner, sharp! A-1, 327 engine, 4-speed. $1,795. Can be seen at 833 N. Hunter St. between 1 and 7 p.m. weekdays. Saturday between 10 and 12.

1962 CHEVROLET BEL AIR, 2-DOOR Automatic 6-cylinder, radio, heater, whitewall, good, DOHC, 677 S. Lapeer Rd., Orion. MY 2-2041.

1962 CHEVY BEL AIR WAGON, power steering, V8 Powerglide, $1,495. Owner. 628-9700.

1962 CHEVY CORVAIR 2-DOOR, 6-cylinder, stick, radio, solid red finish, extra clean! $995. JEROME-FERGUSON, Inc. Rochester FORD Dealer, OL 1-9711.

1962 Chevy II 4-door station wagon, standard transmission, like new, $1,300. OL 1-0946.

1962 Chevy II Hardtop
2-door with 6-cylinder engine, automatic, radio, heater, $1,295.

Homer Hight
MOTORS INC.
PONTIAC-CHEVROLET
(Open Eves. Till 8 P.M.)
OXFORD, MICHIGAN OA 8-2539

1962 SUPER SPORT CHEVROLET or 1961 FALCON FUTURA, 1-owner cars, 651-6742 after 2:30 p.m.

1962 CHEVROLETS

Biscayne 2-door sedan. Light turquise, turquoise interior, 6-cylinder, stick $1,295

Biscayne 4-door sedan. Cascade green with green interior, 6-cylinder, Powerglide $1,295

Impala convertible. Ermine white, red interior, white top, 6-cylinder, Powerglide $1,695

Biscayne 2-door sedan, Azure Aqua, aqua trim, 6-cylinder, Powerglide $1,295

Impala Super Sport hardtop, Amber red, red interior, V-8, Powerglide, power steering $1,795

Impala 6-passenger wagon, Twilight blue with matching trim, 6-cylinder, Powerglide, power steering $1,895

Impala Sport Coupe, Cascade green with green interior, V-8, Powerglide $1,695

Patterson Chevrolet Co.
1104 S. Woodward Ave. MI 4-2735
BIRMINGHAM

1962 NOVA II, CHEVY STATION wagon, radio, heater and whitewalls, 327 engine, powerglide, 4 on floor, 340 4-speed. Positive traction. Spare tire has never been on the ground. $3,550. FE 4-7221.

1963 CHEVY, 2-DOOR HARDTOP with power steering and brakes, $2045.
2 blocks north of Walton

Jim Dandy Chevrolet

1963 CORVAIR MONZA, AUTOMATic transmission, low mileage. Good condition. FE 2-7310.

1963 CORVETTE CONVERTIBLE with fuel injection, 4-speed, 340 horse. FE 8-9720.

1964 CHEVY SPORTS COUPE, 300 horsepower, 4 on floor, 5,500 miles. $2,650. FE 5-2551 after 6 p.m.

1964 CHEVROLET, 9-PASSENGER Wagon, V-8 automatic transmission with power, perfect condition. $1,000. 887-5303.

1960 CHEVROLETS

Brookwood 4-door station wagon. Ivory exterior and gray interior. V-8, stick shift. $995

Patterson Chevrolet Co.
1104 S. Woodward Ave. MI 4-2735
BIRMINGHAM

1960 CHEVY 4-DOOR, 6-CYLINDER engine, auto., solid blue and is a owner car. Priced $995! JEROME-FERGUSON, Inc. Rochester FORD Dealer, OL 1-9711.

1960 Chevy Biscayne
With V-8 engine, standard transmission, heater, radio, whitewalls. $1,095.

Crissman Chevrolet
(On Top of South Hill)
ROCHESTER OL 3-9721

1960 CHEVROLET, 6-CYLINDER, stick, 3-door. Needs overhaul. Very good body and chrome, good tires, many new items. $495. Firm. FE 8-2590.

1961 CHEVY NOMAD WAGON, automatic, 36,000 miles, no rust. $1,275. EM 3-8935.

1961 CHEVROLETS

Impala 9-passenger station wagon. Fawn beige, fawn interior, V-8, powerglide, power steering. $1,395

Impala convertible, ermine white with aqua trim, V-8, automatic, power steering. Only $1,395

Patterson Chevrolet Co.
1104 S. Woodward Ave. MI 4-2735
BIRMINGHAM

1961 CHEVY WAGON, POWER steering and brakes, good condition, 1 owner, FE 4-2036.

1961 CHEVROLET CORVAIR STAtion wagon, 19,000 miles, 1 owner, $850. MI 6-7914.

1961 CHEVY
Spotless custom finish with all vynal beige interior. Excellent white top & automatic, radio, heater, whitewalls. 100 per cent pre-delivery guaranteed. Your old car or $100 down, finance

$1249

Easy Bank Financing
STARK-HICKEY FORD
14 Mile Road E. of Woodward
558-6010

1961 Chevy Station Wagon
Parkwood with V-8 engine, automatic transmission, radio, heater and is

$1495

RUSS JOHNSON
PONTIAC-RAMBLER
On M24 in Lake Orion
MY 3-6266

1961 BEL AIR
9-passenger station wagon, 6-cylinder, standard transmission, radio. $1,095.

VAN CAMP CHEVY
MILFORD MU 4-1025

CORVETTES

1961 Convertible, Tuxedo black with black interior, black top, fuel injection, 4-speed $2,495

Patterson Chevrolet Co.
1104 S. Woodward Ave. MI 4-2735
BIRMINGHAM

FOR A BETTER CHEVROLET
SEE
PATTERSON
CHEVROLET CO
1000 S. Woodward Ave. MI 4-2735
BIRMINGHAM, MICHIGAN

1962 MONZA 4-SPEED COUPE, $1,550. OR 3-4038.

1962 CHEVY II, TAKE OVER PAYments. After 6, 335-1368.

1962 Corvair Spyder
Convertible
Beautiful red finish!
4-SPEED

HASKINS
Chevy-Olds
On US 10 at M-15
CLARKSTON MA 5-5604

1962 SUPER SPORT CHEVROLET, 2-owner, sharp! A-1, 327 engine, 4-speed. $1,795. Can be seen at 833 N. Hunter St. between 1 and 7 p.m. weekdays. Saturday between 10 and 12.

1962 CHEVROLET BEL AIR, 2-DOOR Automatic 6-cylinder, radio, heater, whitewall, good, DOHC, 677 S. Lapeer Rd., Orion. MY 2-2041.

1962 CHEVY BEL AIR WAGON, power steering, V8 Powerglide, $1,495. Owner. 628-9700.

1962 CHEVY CORVAIR 2-DOOR, 6-cylinder, stick, radio, solid red finish, extra clean! $995. JEROME-FERGUSON, Inc. Rochester FORD Dealer, OL 1-9711.

1962 Chevy II 4-door station wagon, standard transmission, like new, $1,300. OL 1-0946.

1962 Chevy II Hardtop
2-door with 6-cylinder engine, automatic, radio, heater, $1,295.

Homer Hight
MOTORS INC.
PONTIAC-CHEVROLET
(Open Eves. Till 8 P.M.)
OXFORD, MICHIGAN OA 8-2539

1962 SUPER SPORT CHEVROLET or 1961 FALCON FUTURA, 1-owner cars, 651-6742 after 2:30 p.m.

1962 CHEVROLETS

Biscayne 2-door sedan. Light turquise, turquoise interior, 6-cylinder, stick $1,295

Biscayne 4-door sedan. Cascade green with green interior, 6-cylinder, Powerglide $1,295

Impala convertible. Ermine white, red interior, white top, 6-cylinder, Powerglide $1,695

Biscayne 2-door sedan, Azure Aqua, aqua trim, 6-cylinder, Powerglide $1,295

Impala Super Sport hardtop, Amber red, red interior, V-8, Powerglide, power steering $1,795

Impala 6-passenger wagon, Twilight blue with matching trim, 6-cylinder, Powerglide, power steering $1,895

Impala Sport Coupe, Cascade green with green interior, V-8, Powerglide $1,695

Patterson Chevrolet Co.
1104 S. Woodward Ave. MI 4-2735
BIRMINGHAM

1962 NOVA II, CHEVY STATION wagon, radio, heater and whitewalls, 327 engine, powerglide, 4 on floor, 340 4-speed. Positive traction. Spare tire has never been on the ground. $3,550. FE 4-7221.

1963 CHEVY, 2-DOOR HARDTOP with power steering and brakes, $2045.
2 blocks north of Walton

Jim Dandy Chevrolet

1963 CORVAIR MONZA, AUTOMATic transmission, low mileage. Good condition. FE 2-7310.

1963 CORVETTE CONVERTIBLE with fuel injection, 4-speed, 340 horse. FE 8-9720.

1964 CHEVY SPORTS COUPE, 300 horsepower, 4 on floor, 5,500 miles. $2,650. FE 5-2551 after 6 p.m.

1964 CHEVROLET, 9-PASSENGER Wagon, V-8 automatic transmission with power, perfect condition. $1,000. 887-5303.

1960 CHEVROLETS

Brookwood 4-door station wagon. Ivory exterior and gray interior. V-8, stick shift. $995

Patterson Chevrolet Co.
1104 S. Woodward Ave. MI 4-2735
BIRMINGHAM

1960 CHEVY 4-DOOR, 6-CYLINDER engine, auto., solid blue and is a owner car. Priced $995! JEROME-FERGUSON, Inc. Rochester FORD Dealer, OL 1-9711.

1960 Chevy Biscayne
With V-8 engine, standard transmission, heater, radio, whitewalls. $1,095.

Crissman Chevrolet
(On Top of South Hill)
ROCHESTER OL 3-9721

1960 CHEVROLET, 6-CYLINDER, stick, 3-door. Needs overhaul. Very good body and chrome, good tires, many new items. $495. Firm. FE 8-2590.

1961 CHEVY NOMAD WAGON, automatic, 36,000 miles, no rust. $1,275. EM 3-8935.

1961 CHEVROLETS

Impala 9-passenger station wagon. Fawn beige, fawn interior, V-8, powerglide, power steering. $1,395

Impala convertible, ermine white with aqua trim, V-8, automatic, power steering. Only $1,395

Patterson Chevrolet Co.
1104 S. Woodward Ave. MI 4-2735
BIRMINGHAM

1961 CHEVY WAGON, POWER steering and brakes, good condition, 1 owner, FE 4-2036.

1961 CHEVROLET CORVAIR STAtion wagon, 19,000 miles, 1 owner, $850. MI 6-7914.

1961 CHEVY
Spotless custom finish with all vynal beige interior. Excellent white top & automatic, radio, heater, whitewalls. 100 per cent pre-delivery guaranteed. Your old car or $100 down, finance

$1249

Easy Bank Financing
STARK-HICKEY FORD
14 Mile Road E. of Woodward
558-6010

1961 Chevy Station Wagon
Parkwood with V-8 engine, automatic transmission, radio, heater and is

$1495

RUSS JOHNSON
PONTIAC-RAMBLER
On M24 in Lake Orion
MY 3-6266

1961 BEL AIR
9-passenger station wagon, 6-cylinder, standard transmission, radio. $1,095.

VAN CAMP CHEVY
MILFORD MU 4-1025

CORVETTES

1961 Convertible, Tuxedo black with black interior, black top, fuel injection, 4-speed $2,495

Patterson Chevrolet Co.
1104 S. Woodward Ave. MI 4-2735
BIRMINGHAM

FOR A BETTER CHEVROLET
SEE
PATTERSON
CHEVROLET CO
1000 S. Woodward Ave. MI 4-2735
BIRMINGHAM, MICHIGAN

1962 MONZA 4-SPEED COUPE, $1,550. OR 3-4038.

1962 CHEVY II, TAKE OVER PAYments. After 6, 335-1368.

1962 Corvair Spyder
Convertible
Beautiful red finish!
4-SPEED

HASKINS
Chevy-Olds
On US 10 at M-15
CLARKSTON MA 5-5604

1962 SUPER SPORT CHEVROLET, 2-owner, sharp! A-1, 327 engine, 4-speed. $1,795. Can be seen at 833 N. Hunter St. between 1 and 7 p.m. weekdays. Saturday between 10 and 12.

1962 CHEVROLET BEL AIR, 2-DOOR Automatic 6-cylinder, radio, heater, whitewall, good, DOHC, 677 S. Lapeer Rd., Orion. MY 2-2041.

1962 CHEVY BEL AIR WAGON, power steering, V8 Powerglide, $1,495. Owner. 628-9700.

1962 CHEVY CORVAIR 2-DOOR, 6-cylinder, stick, radio, solid red finish, extra clean! $995. JEROME-FERGUSON, Inc. Rochester FORD Dealer, OL 1-9711.

1962 Chevy II 4-door station wagon, standard transmission, like new, $1,300. OL 1-0946.

1962 Chevy II Hardtop
2-door with 6-cylinder engine, automatic, radio, heater, $1,295.

Homer Hight
MOTORS INC.
PONTIAC-CHEVROLET
(Open Eves. Till 8 P.M.)
OXFORD, MICHIGAN OA 8-2539

1962 SUPER SPORT CHEVROLET or 1961 FALCON FUTURA, 1-owner cars, 651-6742 after 2:30 p.m.

1962 CHEVROLETS

Biscayne 2-door sedan. Light turquise, turquoise interior, 6-cylinder, stick $1,295

Biscayne 4-door sedan. Cascade green with green interior, 6-cylinder, Powerglide $1,295

Impala convertible. Ermine white, red interior, white top, 6-cylinder, Powerglide $1,695

Biscayne 2-door sedan, Azure Aqua, aqua trim, 6-cylinder, Powerglide $1,295

Impala Super Sport hardtop, Amber red, red interior, V-8, Powerglide, power steering $1,795

Impala 6-passenger wagon, Twilight blue with matching trim, 6-cylinder, Powerglide, power steering $1,895

Impala Sport Coupe, Cascade green with green interior, V-8, Powerglide $1,695

Patterson Chevrolet Co.
1104 S. Woodward Ave. MI 4-2735
BIRMINGHAM

1962

SEARS ROEBUCK AND CO

Thrifty Monday

Limited Quantities

Be Smart, Be Thrifty—Monday and Every Day! You Can Be Sure of Extra Savings at Sears!

No Phone Orders, C.O.D.'s or Deliveries except large items

Store Hours: 9 until 9 Monday, Thursday, Fri. and Saturday

MONDAY ONLY!

tiny boys' knit shirts

regular $1.99! Monday only . . . **1.57** Charge It

Cozy knit shirts of warm, soft Orlon* acrylic and wool. Button placket, fashion collar and long sleeves. Applique design on chest. Machine washable, dryable. Choose from bright colors in sizes small to large. Save 42c Monday! Open 'til 9 p.m. for your convenience.

*DuPont Reg. T.M.

Infants' Dept., Main Floor

tots' corduroy Longies

Reg. $2.50 **1.97** pair Charge It

Glo-Cuff feature lets you add inches by just snipping a thread. Dbl. fabric knees, elastic waist. Wash-fast solids, 2-6X.

Infants' Dept., Main Floor

MONDAY ONLY!

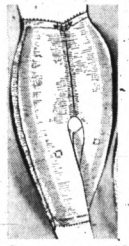

Sears stretch strap bras

Reg. $3.98

Choose padded or non-padded white bras with popular stretch straps in sizes 32 to 36A and 32 to 38B. **2.97** Charge It

$4.98 D-Cup Size 3.97

long-leg panty girdles

Reg. $5.98

White (19-inch) panty with nylon tricot crotch, detachable garters. Power net body (nylon, uncovered Lycra spandex). Small to extra large sizes. **3.97** Charge It

Corsetry Dept., Second Floor

MONDAY ONLY!

men's slacks!

regular $5.99! 2 pr. **$7** or 3.66 each Charge It

Choose from campus and continental styles with plain or pleated front. Warm, washable flannel in choice of colors. Sizes 30 to 42. Limit 4 pr.

Sportswear, Main Floor

men's 100% flannel sport shirts

reg. $1.99 **1.66** Charge It

Cotton flannel shirts with regular - spread collar. Choice of darktone patterns in sizes small thru large. Shrinkage-controlled to keep a proper fit. Save 33c Monday!

Men's Furnishings, Main Floor

MONDAY ONLY!

girls' flannel-lined corduroy pants

sizes 7-14 limit 4 pr. **1.99** pr. Charge It

Tapered cotton corduroys with insulating cotton flannel lining. Side zipper and pocket, adjustable waist. Choice of 4 colors Monday.

Girls' 7-14 Dept., Second Floor

women's capris

were $5.98 and $6.98 **3.33** pr. Charge It

Wool capris with side zipper, front and back darts. Solids, plaids, checks, stripes in sizes 10-18, 38-44.

$5.98 Wool Jac-Shirt 2.99

Ladies' Ready-to-Wear, 2nd Floor

boys' and girls' oxfords

were $4.99 & $5.99 **3.97** pair Charge It

Mfr's. close-out of dress and school styles. All have leather uppers, composition soles. Sizes 8½ to 3D, some B's. Sorry, limit 2 pair.

Shoe Department, Main Floor

men . . . choice of 4 styles in ski jackets

values up to $24.99 **13.88** ea. Charge It

Choice of 4 ski parka styles barrier stripe, diamond quilt, wiggle stripe, long - quilted model. Assorted colors in sizes small to large. Hurry in Monday, save! Not all sizes in all styles.

Sporting Goods, Perry Bsmt.

MONDAY ONLY!

save 20c yd. on crisp Chromspun® acetate taffeta

regular 69c yd. **49c** yard Charge It

Lustrous, soft-draping. Sheds wrinkles, resists water-spotting. Choice of pastels and brights, 45 inches wide. Hurry in Monday! No white.

Yard Goods, Sears Main Floor

MONDAY ONLY!

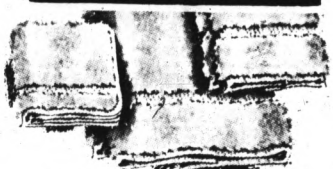

assorted cotton terry bath towels

Color-coordinated solid and stripe towels. Mix or match colors for beautiful effects. In 5 lovely solid colors plus white.

$1.98 Hand Towel, 99c 60c Cloth, 39c

Reg. $2.98 **1.49** Charge It

Domestic Dept., Main Floor

MONDAY ONLY!

Kenmore Portable 12-Speed Hand Mixer Sale

Reg. $17.88 **12.77** Charge It

Full power at all speeds—won't race or stall in heaviest batter. Big 2-in. chrome-plated beaters, finger-touch ejector. White and colors.

Electrical Dept., Main Basement

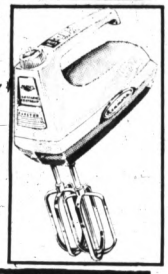

MONDAY ONLY

men's Wearmaster insulated boots

were $14.99 limit 2 pr. **9.97** pair Charge It

Oil-tanned leather uppers dry smooth and supple. Comfortable cushioned insoles, leather lined legs. Parifate* protected vamp linings. Cork and rubber soles. Brown 8-in. boot: 7½ to 12 med.

Shoe Dept., Sears Main Floor

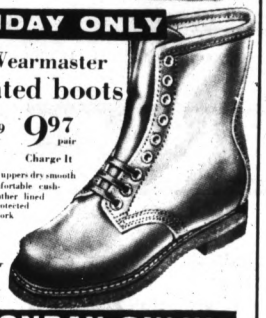

MONDAY ONLY!

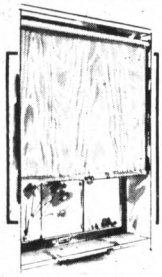

Our Best Quality Vinyl Shade in White, Pastels

Were $2.98 and $3.47 **1.47** each Charge It

Vinyl window shade is scrubbable with soap and water. Won't pinhole or crack, wrinkle or crease. Silk moire finish. 37½x6-ft. size. Assorted colors.

Shade Dept., Main Floor

MONDAY ONLY!

Boys' Gloves for Dress or Sport

Choice of expanded vinyl with knit side gusset or style with knit body, vinyl palm. Black or brown in full sizes 6 to 9. Hurry in Monday, save! Similar to styles shown.

Monday Only **88c** pair Charge It

Boys' Wear, Sears Main Floor

MONDAY ONLY!

Special Purchase Plastic Coated Playing Cards

Includes Case **2.88c** Charge It

Real good deal for bridge and pinochle players! Cards in full color with long lasting plastic coating. Make wonderful gifts and door prizes at parties. Ass'td pictures.

Radio & TV Dept., Main Floor

MONDAY ONLY!

20-Gal. Galvanized Garbage Cans on Sale Monday!

"Thrifty" Price . . . **1.88** each Charge It

Extra strong, heavily corrugated garbage cans are galvanized to help prevent rust. Tight fitting covers hold odors in; keep insects out. Strong side handles.

2 Can Rack Holder . . 3.44

Housewares, Main Bsmt.

MONDAY ONLY!

SAVE $1.92! Super Latex Flat Paint

Regularly at $4.69! Monday Only Special **2.77** gallon

Just say, "CHARGE IT" at Sears

Easy to apply with a brush or roller. Dries in just 1 hour to a rich flat finish. It's washable, too, with a damp cloth or sponge. Choose from decorator colors and white.

7-Inch Roller Set, Monday 77c

Paint Department, Main Basement

MONDAY ONLY!

Relaxing Recliners in Soft-Touch Vinyl

Regularly at $139.95! Fern green, beige, brown **$97**

NO MONEY DOWN on Sears Easy Payment Plan

Feet up and relax . . . in the softest, most luxurious chair we've ever sold. Surrounds you with buoyant foam padding; cradles you on a deep foam-filled pillow back. Reversible urethane foam cushion, spring interior.

Furniture Department, Second Floor

MONDAY ONLY!

Sears 501* Carpet—All Durable Nylon Pile

Regularly at $8.99! In Oak Leaf Pattern **5.99** sq. yd.

NO MONEY DOWN on Sears Easy Payment Plan

This Sears exclusive pattern is one of our best selling carpets. It lends itself to traditional or modern decoration. Easily cleaned—most spots removable with damp cloth. 5 smart colors. *DuPont Certification Mark

Floor Coverings, Second Floor

MONDAY ONLY!

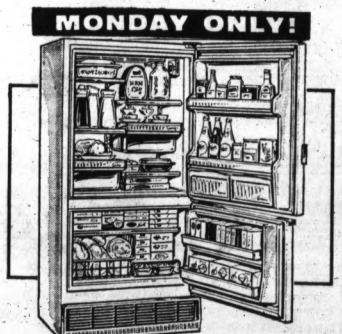

14 Cu. Ft. Coldspot Refrigerator-Freezers

Regularly at $299.95 White or Coppertone **$248**

NO MONEY DOWN, First Payment Feb. 1st

Frostless Coldspot obsoletes your present ice-encrusted model. Spacemaster interiors can be designed in thousands of useful combinations. SAVE $51.95 Monday, at Sears!

Appliance Dept., Main Basement

Shop These Monday Specials 'til 9 P.M.!

"Satisfaction guaranteed or your money back" SEARS Downtown Pontiac Phone FE 5-4171

Kettering Wins Title; PNH Loses—Gridiron, MAP, Page B-12

The Weather
U.S. Weather Bureau Forecast
Not-So Cool Tonight
(Details on Page 2)

THE PONTIAC PRESS

ONE COLOR

VOL. 122 NO. 230 ★★★★★ PONTIAC, MICHIGAN, SATURDAY, OCTOBER 31, 1964—40 PAGES ASSOCIATED PRESS UNITED PRESS INTERNATIONAL 10c

Presidential Race in Stretch Drive

Air Collision Kills Six GIs

AUGUSTA, Ga. (AP) — A collision of two Army transportplanes early today killed six soldiers.

Both planes were assigned to the 10th Air Transport Brigade of Ft. Benning, Ga., the Public Information Office at Ft. Jackson, S.C., announced.

Members of the brigade are among 32,000 on Air Assault II maneuvers in the Carolinas and Georgia.

The transport planes were flying in a formation of four aircraft when they collided.

★ ★ ★

The Army said it was not immediately learned how many were aboard the two planes, but that six bodies had been recovered.

NAMES NOT KNOWN

Names of the victims were not determined immediately and the Army said they would not be announced until the next of kin had been notified.

The two planes normally carry a crew of three each. No other troops were believed to be aboard the planes.

Firemen said three bodies were in each of the air transport planes, which caught fire after they plunged into a field about 18 miles south of Augusta.

★ ★ ★

Army authorities sealed off the area and permitted no newsmen into the section. Some newsmen who reached the scene first were forbidden to leave the area.

IN TWO COUNTIES

One of the planes crashed in Richmond County and the other in Burke County, sheriff's officers reported.

The state patrol blocked Georgia 25. Small brush fires were started in the area.

Mrs. Ann Walker, who lives near the crash scene, said the planes collided shortly after taking off from a temporary air field.

★ ★ ★

"My aunt, Mrs. H. H. Mcdermot, saw them collide and came runnjng in the house," Mrs. Walker said. "They were about a mile away, and when I went out they were already down and burning.

FLYING LOW

"They were low when they collided, and my aunt said the wings touched just before the collision. They caught fire and set the grass on fire.

"The temporary field, I understand, was set up for the maneuvers.

"Some say one of the crew members bailed out. They said they saw him parachute, but they have not been able to find him."

★ ★ ★

The planes were taking part in the 11th Air Assault (test) Division maneuvers in South Carolina and Georgia.

AP Photofax

LATIN LOOK—A crowd at a Latin American rally in Los Angeles last night came to 'si' Goldwater. The Arizona senator tosses back a grin from under his sombrero marked "Viva."

Barry Scoffs at Polls Saying He Will Lose

Candidate Will End Vote-Hunting Drive of 80,000 Miles

PHOENIX, Ariz. (AP) — Sen. Barry Goldwater, scoffing at polls that rate him a loser, stages a final vote-hunting mission to the South today on the last long leg of an 80,000-mile presidential campaign.

The Arizonan wound up perhaps the most hectic of his campaign swings early today. He crossed the continent, criss-crossed the Southwest and ran into everything from an empty jet fuel truck to a heckling helicopter.

On today's campaign docket:

—A rally in his native Phoenix.

★ ★ ★

—A jump over to San Antonio, in the state that experienced, Goldwater said, "one of the darkest elections in our history" in 1948 when President Johnson won his U.S. Senate seat by an 87-vote margin.

SOUTHERN FINALE

—A Southern finale in Columbia, S.C. It is to be beamed across the south on a 13-state television hookup.

In Cheyenne, Wyo., the truck refueling his jet airliner ran out of gas. It went for more and got caught in a traffic jam.

The helicopter buzzed a Mexican-American rally in Los Angeles Friday night, bearing a light-bulb sign that spelled out "in your guts you know he's nuts." Republicans drove it off with the glare of a searchlight.

Although Goldwater derided surveys that show him trailing, he cited a favorable sampling on the issues, and used it as the theme for his speeches in Las Vegas, Nev., Tucson, Ariz., and at Los Angeles.

HAS FEELING

"I've had a feeling for the last two or three weeks that we are going to win this thing," he said. "I know the polls don't agree with me, but they never have."

Goldwater boasted of his crowds. "On quite a few occasions we have actually outpulled the President of the United States, which is something we shouldn't be doing," he said.

He said more people should want to see the President than a senator from Arizona.

AP Photofax

ECLIPSES GOVERNOR—Waving his hat to crowd outside downtown Chicago hotel last night, President Johnson inadvertently hides the face of Illinois Gov. Otto Kerner. Afterwards the President spoke at Chicago Stadium.

Johnson Vows Economy Drive in Government

Tells Delaware Crowd He'll Cut Needless Spending in All Areas

DOVER, Del. (AP)—President Johnson, making a final appeal for votes in the Northeast, said today he will "declare a war on waste" throughout government.

Johnson, in a campaign talk prepared for delivery from the steps of Dover's old statehouse, said he will make war against needless federal spending, economic waste caused by recessions and the waste of war — "most awful waste of all."

The President lined up speaking dates in Dover and Wilmington, Del., a big swing through New York's suburban Nassau County and an appearance tonight at a big Democratic rally in Madison Square Garden.

In making two stops in Delaware, Johnson hoped to boost the election chances of Democratic Gov. Elbert N. Carvel who seeks the Senate seat of Republican John J. Williams. It was Williams who was instrumental in winning adoption of a resolution that led to the Senate investigation of the activities of Bobby Baker, once one of Johnson's close associates.

★ ★ ★

The President last night wound up a final campaign tour of the Midwest with an appearance before a roaring partisan crowd that filled Chicago Stadium after a colorful "torchlight parade" down West Madison Street — the Windy City's skid row.

EVEN TORCHES

Thousands turned out for the parade which featured Kleig lights, elaborate floats, bagpipe bands and even some flickering torches.

The stadium crowd turned out by the Democratic organization of Mayor Richard J. Daley interrupted Johnson with applause — accompanied by appropriate organ music—after virtually every sentence.

Perhaps because of the persistent interruptions, which seemed automatic, Johnson for the first time in the campaign stuck to his prepared text, offering none of the off-the-cuff observations that have become a hallmark of his campaign appearances.

★ ★ ★

In Chicago, Johnson plugged for his antipoverty program and reported that in 1960, as Senate democratic leader, he voted 96 per cent of the time for the foreign policy proposals of Republican president Dwight D. Eisenhower. He said Sen. Barry Goldwater voted against Eisenhower 76 per centofthetime.

Romney-Barry 'Split' Tops State Politics

DETROIT (AP) — Gov. George Romney heads downriver today in search of Republican votes in predominantly Democratic Wayne County.

Romney was to visit so-called downriver suburbs of Detroit on a handshaking and shopping center tour.

Romney spent an hour on television last night — answering questions that ranged from his stand on a right to work law (he opposes it) to his seconding of Barry Goldwater's nomination as the Republican presidential candidate at the GOP National Convention.

Despite voice problems, he answered 23 questions in the hour-long, live telecast.

★ ★ ★

Aides said 3,007 questions were phoned in and that an estimated 3,000 more calls never got through because of jammed telephone lines.

On Goldwater, he said:

"In a contest, it is the sporting thing to make a decision unanimous and to be friendly."

His refusal to endorse Goldwater, he said, "was not personal; I've known him for eight years."

Romney, who made about 45 speeches in 56 hours in a 1,000-mile campaign blitz around the lower peninsula this week, had trouble with his throat yesterday.

DETROIT (AP) — Neil Staebler used President Johnson's Detroit visit to hit harder on the party unity theme and charged frantic effort for 'self-survival" as the Michigan gubernatorial campaign moved into its last three days today.

★ ★ ★

At the root of the Staebler unity strategy was Romney's refusal to endorse Sen. Barry Goldwater, the Republican presidential nominee, and a Romney newspaper advertisement showing Democrats how to split their tickets for the governor.

The President lent his weight to Staebler in the tight campaign when he spoke to a noisy rally at Detroit's Metropolitan airport at midday yesterday.

"The whole United States is watching for you to elecf a new governor in Michigan — Neil Staebler," the President declared.

★ ★ ★

Later yesterday Staebler learned of the advertisements paid for by Romney Volunteers and issued a scathing indictment of his opponent.

★ ★ ★

"We now have the incredible spectacle of the leader of the Republican party in Michigan trying to save himself from political oblivion by deserting his fellow candidates and clutching for the coattails of President Lyndon Johnson," said Staebler.

Two Foes Meet Again in Top Waterford Race

Former Waterford Township Supervisor Elmer R. Johnson will face incumbent Supervisor James E. Seeterlin in the township's top election race Tuesday.

Johnson, a Republican, served six years in the highest township office before losing to Seeterlin, a Democrat, in April 1963.

Seeterlin, 38, of 4597 W. Walton is married and has seven children. He served six years as township clerk prior to his election as supervisor.

Married and the father of two sons, Johnson, 60, of 3220 Seebaldt has been in the real estate business since his unsuccessful bid for a fourth term as supervisor.

Vying for election as clerk are incumbent Elmer Fangboner, a Democrat, and Republican David S. Smith.

★ ★ ★

Married with four children, Fanboner, 56, lives at 3327 Meinrad. He assisted in organizing the Waterford Fire Department and later served as its chief prior to his election as clerk in April 1963.

TWO CHILDREN

Smith, 42, of 3791 Aquarina is married and has two children. He presently serves as a township constable, a part-time elective post, and does free-lance engineering work.

Contesting for treasurer are Democrat incumbent Mrs. Dorothy Olson, 52, and Mrs. Lillian A. Weber, 43, a Republican.

Formerly a civilian supervisor in the Army Corps of Engineers disbursing department, Mrs. Olson has been treasurer the past 7½ years. She is married, has one son and lives at 3599 Shoal.

★ ★ ★

Mrs. Weber of 4171 Windiate is married and the mother of a son and daughter. A township resident for 27 years, she has been employed as a bookkeeper-cashier.

SEEK REELECTION

Seeking reelection to the two trusteeships on the township board at stake in the election are Loren Anderson, Republican and Democrat Charles Evans, plus newcomers Roger Johnson, a Democrat, and Republican E. Frank Richardson.

Anderson, 44, of 2361 Edinburgh is the only Republican on the present township board. Married and the father of three children, he has lived in

(Continued on Page 2, Col. 5)

TO STOP HIGHER TAXES AT Sylvan Lake — Vote "YES" for CITY CHARTER AMENDMENT. DON'T BE MISLED. —adv

Says Firing of Officers Was Illegal

DETROIT (AP)— Atty. Gen. Frank Kelley advised Gov. George Romney today that dismissal of three Michigan National Guard officers in connection with recently disclosed scandals was illegal.

★ ★ ★

In a telegram to the governor, Kelley said Romney had no authority to dismiss the three.

He said without a court-martial the governor was in error in dismissing Maj. Gen. Ronald D. McDonald, Brig. Gen. Carson Neifert, and Lt. Col. Versel Case Jr.

"Your action did not comply with . . . court-martial procedures nor was it undertaken under any removal authority," Kelley said. "Furthermore, there was no legal justification for your action solely on the ground that you are commander-in-chief of the armed forces."

★ ★ ★

Kelley said since Romney's action in dismissing the three officers last Oct. 8 had no basis in law, it was, therefore, "a nullity and should be so recognized by you."

URGES REINSTATEMENT

Kelley said the three officers should be reinstated immediately.

The attorney general said his opinion was based on a review of the situation by several key members of his staff who have prepared a complete legal analysis of the dismissal. In the telegram, Kelley said:

"My formal legal opinion will be available for you and your staff in your office on Monday morning.

★ ★ ★

McDonald had been state adjutant general, Neifert quartermaster general and Case executive officer to the quartermaster general before Romney ordered the three relieved of full-time active duty.

Man Killed as Car Rolls on Freeway

A Waterford Township man was killed at 2:04 a.m. today when his car went out of control and overturned on I-75, 300 feet from the Square Lake Road exit, Bloomfield Township.

Oakland Highway Toll in '64

147

Last Year to Date 115

Dead on arrival at St. Joseph Mercy Hospital was Robert L. Gardiner, 37, of 5795 Southward.

Police said that Gardiner's northbound car skidded on the shoulder of the road, hit six reflector poles and then rolled over several times.

Gardiner was thrown from the car and was found on the ground 120 feet from the wreckage, according to police.

South Sicily Coast Swept by Tornado

PALERMO, Italy (AP) — A tornado swept over the southern coast of this Mediterranean island today. First reports said eight persons were killed and 30 injured.

Bank Scandal Rocks Town

VALENTINE, Neb. (AP) — Business was at a standstill in Valentine, a town of about 3,000 that serves as a hub in a rich sand hills and cattle area, as its citizens shook off the shock of a bank scandal.

Richard Davenport, 45-year-old president of the Valentine State Bank, was held today on charges of embezzlement and making false entries.

State Banking Director Henry Ley said Davenport went to Lincoln, the state capital, and volunteered the information.

Ley quoted Davenport as saying he was "tired of living with it." Davenport used the money in land and cattle deals, the stock market and for gambling, Ley said.

3 CHARGES

Davenport, father of two, officially faced three charges.

The state specifically charged him with embezzlement of $100,000.

The federal government specifically charged him with making false entries involving a $90,000 note and involving a $150,000 note.

In Today's Press

Schools
Local officials draft university program — PAGE A-2.

King
Negro leader repudiates Freedom Now party — PAGE B-11.

Sudan
Communists cripple new government — PAGE B-11.

Bridge C-4
Bridges C-4
Church News A-3—A-11
Comics C-4
Editorials A-4
Financial B-1—B-4
Markets C-2
Obituaries C-2
Sports B-7—B-9
Theater C-4
TV, Radio Programs B-10
Women's Pages A-5

Ax Suspect Is Transferred

William Gravlin, 30, of Troy, accused of murdering his wife, daughter and five stepchildren, was transferred to Washtenaw County Jail yesterday for psychiatric observation by Ann Arbor area doctors.

Circuit Court Judge James S. Thorburn ruled Gravlin sane after considering testimony from a Pontiac psychiatrist, Dr. Abraham Tauber, two other doctors and an attorney at a sanity hearing Thursday.

★ ★ ★

Testimony of a Detroit psychiatrist, Dr. William Gordon, was disallowed because he had examined Gravlin only at the time of the murders, Judge Thorburn said.

It had previously been reported in error that Dr. Tauber's testimony was disallowed.

ELECT LYNN D. ALLEN
State Senate No. 17 Adv.

AP Photofax

CAUGHT IN ACT — When two bandits grabbed $61,819 from an Atlanta branch of the Bank of Georgia yesterday, motion picture cameras caught one of them pointing a gun at an unidentified person in the bank lobby. The customers and employes in the bank were made to stand with their hands against a wall or to lie on the floor.

Mostly Fair Skies for Tricks 'n' Treats

Trick-or-treaters will have mostly fair skies with not-so-cool temperatures on their rounds tonight. The low expected is 38 to 45.

November will begin tomorrow with cloudy skies and mild weather. The high forecast is 60 to 67.

Monday's prediction is cloudy with light showers and cooler temperatures.

The low mercury reading this morning was 36. By 1 p. m. the area had warmed up to 64.

AP Photofax

IF THE SHOE FITS—Six-month-old Daniel Meblin finds a size 50 boot a bit too large for him in San Francisco. The boot, hand-made in Switzerland for the California Winter Sports Fair starting in San Francisco Nov. 13, is 36 inches long and 22½ inches high.

School Officials Formulate First Antipoverty Program

Aimed at bringing the anti-poverty war to Pontiac, a tentative program called SCAP has been drafted by school officials.

The first plan of a School Community Action Program (SCAP) has been unveiled for members of the board of education.

SCAP is one phase of a combined city-school-United Fund program to qualify for funds under the Federal Economic Opportunity Act of 1964.

As their share of the planning, school officials have an 11-point program that envisions a broad and comprehensive attack on:

- Low educational achievement
- School dropouts
- Unemployment
- Low work productivity
- Low morale and poor self-concepts
- Cultural deprivation

★ ★ ★

". . . (we) will seek to break the cycle of poverty which for generations has created serious blocks to the happiness and productivity for millions of youth and adults from impoverished families," said Dr. Lee Haslinger, who directed the draft of SCAP.

PART OF PROGRAM

Haslinger said the school district's proposals are tentative and are a part of a total program by all agencies concerned.

All antipoverty programs in the county must receive the approval of the Oakland County Commission on Economic Opportunity. The commission will submit programs to Washington, D.C.

Pontiac schools propose pre-school centers for youngsters, age 3-5, elementary school remedial and enrichment programs, music education, counseling services, and tuition free high school and summer school.

★ ★ ★

Also, the schools plan noon-hour supervisory jobs for economically deprived adults, study training, employment and activity centers for handicapped young adults, work study for dropouts and potential dropouts and work experience programs for adults.

NO COST FIGURES

Haslinger, who said no cost figures have been calculated yet, described the first SCAP draft as the skeleton which will have meat put on its bones.

★ ★ ★

SCAP proposal will be implemented, he said, by extending existing programs and building from there.

So far as possible existing facilities will be used in line with the "community-school" concept, which is premised on facilities being close and easily available to the people.

Show Interest in China Plan

De Gaulle Is Warm to Summit Proposal

PARIS (AP) — President Charles de Gaulle has expressed interest in Red China's proposal for a worlds summit conference to abolish nuclear weapons.

The French leader made his position known Friday in reply to a letter from Chinese Premier Chou En-lai who made the proposal to world leader two weeks ago in announcing that Red China had detonated its first atomic bomb.

"Let it be known that France is ready to participate in any serious negotiations that could be organized among competent and responsible powers to discuss the problems of disarmament on a constructive and practical basis," de Gaulle wrote.

The United States dismissed Chou's suggestion as a propaganda gimmick to divert attention from the nuclear test Oct. 16, which raised questions about new contamination of the atmosphere. President Johnson invited Red China to sign the nuclear test ban treaty outlawing nuclear testing in the atmosphere, but Peking rejected the idea.

REFUSED TO JOIN

France, like China, has refused to join the more than 100 nations that signed the limited treaty nor did it take part in he U. N. disarmament talks in Geneva. De Gaulle contends that the test ban creates an illusion of security because the nuclear powers could still plunge the world into war.

He argues that an independent nuclear deterrent is essential for France's defense and that his country will continue to develop its nuclear strength until genuine nuclear disarmament is attained.

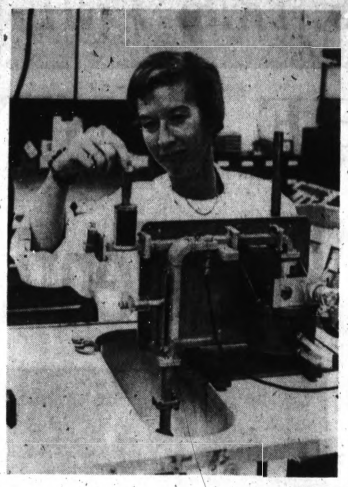

AP Photofax

WINS GRANT—Dr. Ellen Clemishaw Weaver, married to physicist and the mother of three, has been awarded a $39,000 AEC grant to continue photosynthesis research at Stanford University. Dr. Weaver, who says her family has top priority, thinks more college girls should combine science careers and homemaking.

Wife, Mother of 3 Is Honored Scientist

STANFORD, Calif. (AP) — Ellen Weaver, 39, is a wife, mother and homemaker — also prize - winning research biologist.

The family knew of her talents, so they weren't too excited when she won a $39,000 grant from the Atomic Energy Commission to continue her Stanford University research into photosynthesis.

"Many more women can do what I'm doing," she said. Mrs. Weaver says the lack of women winning such grants is due to lack of encouragement.

Her husband, Harry, a physicist, said, "getting grants is something that's with you all the time. It's a relief when they come through."

ELUSIVE MATERIAL

Mrs. Weaver is seeking evidence about an elusive component called "F700," perhaps the primary energy converter in the photosynthetic process by which green plants and sunshine turn carbon dioxide and water into oxygen and plant tissue. This supports all life on earth.

Every day at 3 p.m. Mrs. Weaver leaves the Hansen Laboratories of Physics on the campus and heads home to meet children Patricia Lynn, 9, Mark, 8, and Tom, 5, when they return from school.

★ ★ ★

"I give them my time until they go to bed, then I go back to my studies," she said.

Mrs. Weaver credits her husband for much of her achievement. He encouraged her to continue school 20 years ago when they were first married while she was still a student at Western Reserve University in Cleveland. She took her masters' degree in biological science from Stanford and her Ph.D in genetics from the University of California.

MISSES SPORTS

She has given up civic activities and has little time for the skiing and tennis she enjoys.

"I made up my mind some time ago to do what I'm doing, and I'm lucky to be happy with my work and has a well-adjusted family," she said.

Daring Jewel Theft Work of Amateurs?

NEW YORK (AP) — Thieves who stole the world's largest star sapphire, the "Star of India," and 21 other gems from the American Museum of Natural History may have been rank amateurs — helped along by lack of security measures.

Police searching the museum's J.P. Morgan Hall of Gems and Minerals for clues to the daring burglary found fingerprints all over the smashed jewel display cases and on a partly opened window that may have been the way in for the thieves.

★ ★ ★

Experts also said that while the thieves took gems valued at more than $300,000, their choices did not indicate expert knowledge.

They took unique and easily identifiable stones, difficult to cut, while many costly gems that would be more salable were ignored.

ECONOMY EFFORTS

Police said the museum's efforts at economy had made the job easier for the thieves.

The city-owned museum, with about one million square feet of space in 18 buildings, had only seven guards on duty during the night and museum officials have been pleading for more staff.

Detectives inspecting the display cases from which the gems were taken also found two burglar alarm systems, neither in operation.

★ ★ ★

One system, an electronic "eye" that set off an alarm, had not worked for years. Also long disconnected was a system of triggers under the bigger stones that would set off an alarm the moment the stones were lifted.

The theft, one of the largest in recent history, occurred between a 9 p.m. inspection Thursday and 10 a.m. Friday, when a custodian unlocked the hall of gems.

★ ★ ★

Huge iron gates at each end of the hall had not been disturbed but the custodian found the glass shattered in three exhibit cases.

One case contained only three stones. The "Star of India," 2½ inches in diameter and weighing 563.35 carts or nearly a quarter of a pound, is valued at $100,000 but is actually priceless.

Foes Vie Again in Waterford

(Continued From Page One)

the township 15 years. He is an insurance man.

Evans, 43, of 370 Riviera is seeking his second term on the board. Married and the father of one son, he is employed in the service parts department at General Motors Truck and Coach.

Johnson, 34, is director of the science department at Waterford - Kettering High School and has a masters degree. Married with five children, he lives at 3719 Mariner.

FATHER OF TWO

Richardson, 36, of 6592 Rowley is married and the father of two children. An insurance agent for 10 years, he is a past president of the Waterford Township Junior Chamber of Commerce.

Incumbent Democrat Patrick K. Daly, 35, of 4630 Irwindale seeks reelection to the four-year Justice of the Peace office. Opposing him is Republican David C. Hertler, 36, of 6252 Waking Lane.

Seeking two-year JP terms are Democrat Robert G. Sislock 37, of 363 Tilmor and Republican Kenneth H. Hempstead, 35, of 2660 W. Walton.

Candidates for the two constable posts are Democrats Gerald C. Carter, 46, of 1043 Hira and Donald F. Coffey, 46, of 1160 Tee Cee and Republican James L. Smith, 36, of 3634 Breaker.

Keating-Kennedy Debate Finally Gets to TV Screen

NEW YORK (AP) — The long-debated broadcast debate finally came off between Republican Sen. Kenneth B. Keating and his Democratic challenger, Robert F. Kennedy. It lasted 1¼-hours, ending early today.

The topics covered such diverse items as Keating's voting record, Kennedy's role as a mediator in the Indonesia-Malaysia dispute, Teamsters President James R. Hoffa, reapportionment of state legislatures, aid to President Nasser of the United Arab Republic.

★ ★ ★

The debate was orderly. Both men remained calm throughout the radio program, moderated by Barry Gray on station WMCA. Most of the predebate wrangling had been over formats for a television debate.

Kennedy attacked Keating's voting record on housing, federal aid to education and aid to depressed areas.

COMPARES RECORD

He said Keating had voted more consistently with Sen. Barry Goldwater, the republican presidential nominee whom he has refused to endorse, than with Jacob K. Javits, New York's senior Republican senator.

Keating accused Kennedy of the "most outrageous distortions", of his record through "nit-picking" and said he resented his liberalism being questioned.

★ ★ ★

When Keating complained that Kennedy had been careless in quoting his record, the former attorney general said "all the statements are in the record. Maybe you'd like to erase your record. But it's there."

The Weather

Full U.S. Weather Bureau Report

PONTIAC AND VICINITY—Sunny and warmer today. Highs 62 to 68. Mostly fair and not so cool tonight. Lows 38 to 45. Increasing cloudiness and little change in temperatures tomorrow, Highs 60 to 67. South to southeasterly winds six to 12 miles an hour this morning, increasing to eight to 18 miles this afternoon and continuing tonight. Outlook for Monday is cloudy with slight showers and turning cooler.

Today in Pontiac

Lowest temperature preceding 8 a.m. 36
At 8 a.m.: Winds calm
Sun sets Saturday at 5:29 p.m.
Sun rises Sunday at 7:06 a.m.
Moon sets Saturday at 4:12 p.m.
Moon rises Sunday at 4:05 a.m.

Downtown Temperatures

6 a.m.	36	12 a.m.	56
9 a.m.	34	12 m.	60
12 p.m.	36	1 p.m.	64
3 p.m.	41		
6 p.m.	51		

Friday in Pontiac
(as recorded downtown)

Highest temperature	57
Lowest temperature	33
Mean temperature	44.5
Weather: Sunny	

One Year Ago in Pontiac

Highest temperature	49
Lowest temperature	42
Mean temperature	45
Weather: Rain	

Highest and Lowest Temperatures This Date in 92 Years

79 in 1933 — 24 in 1873

Friday's Temperature Chart

Alpena	55	24	Duluth	10	38
Escanaba	49	32	Fort Worth	82	56
Gr. Rapids	58	30	Kansas City	76	55
Houghton	50	36	Los Angeles	75	53
Lansing	57	26	Miami Beach	77	67
Marquette	47	35	Milwaukee	59	32
Muskegon	53	22	New Orleans	81	55
Pellston	53	24	New York	60	42
Traverse C.	56	28	Omaha	74	58
Albuquerque	74	44	Phoenix	88	56
Atlanta	77	53	Pittsburgh	58	33
Bismarck	72	40	Salt Lake C.	57	43
Boston	58	39	S. Francisco	69	58
Chicago	58	45	S. S. Marie	49	30
Cincinnati	60	33	Seattle	58	47
Denver	72	38	Tampa	78	63
Detroit	58	38	Washington	69	37

AP Photofax

NATIONAL WEATHER—Showers are due tonight along the north Pacific Coast, in southern Florida and in a band from the upper Lakes region through the upper Mississippi Valley to the central Mississippi Valley. It will be cooler in the Plains states and the south and central Rockies and warmer in the Ohio and Tennessee valleys, the middle Atlantic states and the Carolinas.

NAACP Fete Set Monday

Gov. Romney and Zolton Ferency, Democratic state party chairman, will both attend the NAACP annual Freedom Fund Dinner Monday near Clarkston.

The dinner, which will begin at 6:30, will be held at Pine Knob Lodge at 7777 Pine Knob.

The public is invited to the $5 dinner at which University of Michigan Prof. Dr. Alvin Loving will be guest speaker.

Pontiac Press Photo

LEARNING CIVIL DEFENSE—Lester Rilea (left) of 820 Academy, Holly Township, and Mrs. Clint Wilson, 745 E. Beverly, are shown getting the latest word in Geiger counters from Ervin I. Schreiver (right), of the Oakland County Health Department, and Wallace C. Crane, county Civil Defense director. Schreiver is an instructor in one of seven 13-week classes in medical emergency training being conducted by the county CD office.

Birmingham Area News

550 Parents Expected at Country Day Event

BIRMINGHAM — Approximately 550 parents are expected to attend the fourth annual Parents' Night and Open House Monday evening at Detroit Country Day School.

Activities are slated to begin at 7:20 p.m. with a tour of the school's facilities at 22305 W. 13 Mile and end at 9:45.

After the tour the parents will gather in the gymnasium to hear addresses by the headmaster, Dr. W. Rodman Snelling, and one of the school's trustees, James M. Tenney.

Dr. Snelling will speak on "Alterations and Developments" and Tenney on "The 50th Year."

★ ★ ★

After these addresses, the parents will follow their children's class schedules and attend each class for 10 minutes.

OUTLINE COURSE

In these short class sessions the teachers will outline their courses and answer questions regarding the objectives and methods of the class.

After classes, the parents will go to the lounge and dining area for an informal reception and refreshments.

The committee in charge of the reception consists of Mrs. Jasper Moore, chairman, Mrs. Theodore Gorenflo, Mrs. Robert Green, Mrs. Edward Kirby Jr., Mrs. George Wilson and Mrs. Cyril Young.

Ralph W. Moxley, chief of the Birmingham Police Department, will be the featured speaker at the Brother Rice Dad's Club meeting Nov. 12.

★ ★ ★

In a session limited only to

Detroiter Due Death Penalty

FREDERICKSBURG, Va. (AP)— A 26-year-old former Detroiter was sentenced to death here Friday for the May 5 fatal shooting of a Fredericksburg patrolman.

Bruce Walter Leikett was convicted in the murder of Sgt. Roy G. Wright after the jury of 10 men and two women deliberated less than an hour.

★ ★ ★

The bodies of Wright and his partner, Patrolman William F. Mines, were found at a nearby shopping center. Authorities said the murder weapon and the policemen's pistols and handcuffs were found in Leikett's car after it collided with another auto during a police chase in the Detroit suburb of Inkster. The driver of the other car died in the crash May 8.

Killed was Joe David Ferrell, 21, of Taylor Township.

Leikett, who had been released from prison only five days before the double slaying, also was accused of murdering a service station attendant during a robbery in Brunswick, N.J.

Waterford to Air Tax Opposition

Methods of opposing the income tax on non - residents recently approved by the Pontiac City Commission will be discussed Monday night by the Waterford Township Board.

The board took formal action opposing the tax levy two weeks ago.

In other business Monday, the board will act on the proposed 29-lot Candlestick subdivision plat submitted for final approval.

Also slated for board attention is the proposed transfer of a beer and wine licensed business at 3301 Williams Lake from Oval B. and Jessie Whitaker to William Keyes and Thomas Moore.

★ ★ ★

First notice of a request for a new beer and wine license at Elizabeth Lake Pharmacy, 3801 Elizabeth Lake, will be read. The store presently has a package liquor license.

A hearing on a proposed streetlight special assessment district for Fort and Woodlow streets will be held in conjunction with the meeting.

Mrs. Harry D. Garrett

BIRMINGHAM — Service for Mrs. Harry (Catherine) D. Garrett, 48, 3798 Darlington, will be at 11 a.m. Monday at the Bell Chapel of the William R. Hamilton Company with burial at Roseland Park Cemetery.

Mrs. Garrett died Thursday following a short illness.

Surviving are her husband, Harry, and a son, David D., at home.

Also surviving are a brother and three sisters.

Dr. Elmore D. Tichenor

BIRMINGHAM — Service for Dr. Elmore D. Tichenor of 1524 Fairway will be at 1 p.m. on Monday at the Bell Chapel of the William R. Hamilton Company, with burial in Woodlawn Cemetery.

Dr. Elmore died yesterday after a short illness.

He was a member of the First Baptist Church.

Surviving are two daughters, Mrs. Russell G. Heyl and Mrs. Daniel J. Boucher, both of Birmingham.

Also surviving are five grandchildren and a great-grandson.

William J. Cook

BLOOMFIELD TOWNSHIP—Service for William J. Cook, 71, of 1150 Kemper will be at 11 a. m. Monday at C. J. Godhardt Funeral Home, with burial in Ottawa Park Cemetery.

Mr. Cook died yesterday after a long illness. He was a retired Pontiac Mills employe.

Man Charged in Two-Death Car Accident

A Utica man in critical condition with injuries suffered in a Thursday night auto accident in which two persons were killed has been charged with manslaughter.

The manslaughter warrant was issued yesterday by the Oakland County Prosecutor's Office for Cameron J. Moore, 33, of 11360 Deno.

A witness told police that Moore's car ran a stop sign at Long Lake Road and Crooks in Troy and struck a car driven by Kerry D. Parke, 19, of 508 Gardner.

Parke was dead on arrival at St. Joseph Hospital. His companion, Linda Nesbitt, 18, of 1420 Stephen died shortly after being admitted to the hospital.

★ ★ ★

Moore, who suffered multiple external and internal injuries in the accident, has been listed as critical since he arrived at the hospital.

Driver Injured in Auto Mishap

Donald Lousha, 21, of 59 Clark is in fair condition at Pontiac General Hospital with injuries suffered at 10:30 p. m. yesterday in a Waterford Township auto accident.

Lousha's car, traveling south on Telegraph, struck the rear end of another southbound car driven by Donald Kissick, 18, of 1054 Myrtle, Waterford Township, at the intersection of Lakeview.

Kissick told police he had stopped to make a left turn when the other car struck his auto. Lousha said he didn't see the car in front of him in time to avoid the accident.

Fire Damages Shop Building

Fire at 9:45 p.m. yesterday caused an undetermined amount of damage to the hobby shop building at Camp Pontiac State Prison Farm, 8085 White Lake, White Lake Township.

Firemen said the interior of the single-story frame building was damaged extensively.

Cause of the fire has not been determined.

County's Party Split Could Grow Wider

K's Hug May Hinder Chief of India's Reds

By CONRAD FINK

NEW DELHI, India (AP)—A. S. Dange can testify that a bear hug from a Russian may prove embarrassing—four years later.

Dange is the beleaguered leader of the pro-Russian wing of India's splintered Communist party.

★ ★ ★

Nikita Khrushchev was beginning a tour of India in 1960 when he met Dange at the airport. He wrapped himself around the Indian Red in a show of affection that clearly indicated Dange was Khrushchev's man in India.

★ ★ ★

For four years, the hug served Dange well as he struggled to survive cutthroat infighting that all but wrecked the Indian party. After the 1962 India-Communist China border war, pro-Chinese Reds split away.

KHRUSHCHEV IDOL

But about 60 per cent of India's Communists chose Khrushchev as their idol and kept the man he hugged as their leader.

Now the infighting is reviving. Reds who survived the last intramural battle are scrambling to land on the right side now that Khrushchev is gone.

Initial policy guidelines from the top reportedly are, in effect, "down with Khrushchev and everybody he bear-hugged."

Dange was traveling in Eastern Europe when the news broke of Khrushchev's ouster. He immediately went to Moscow for talks with the Kremlin's new leaders. Whether he survived the distinction of being Khrushchev's man in India still is not clear.

QUIET QUARREL?

If Khrushchev's successors try to quiet down the quarrel with Communist China, Dange will be in for rough days. For he, like Khrushchev, has been bitter in his condemnation of Peking.

Dange would be a great obstacle to any attempts toward reunification of the Indian Communist movement, just as Khrushchev was regarded by the Chinese as an obstacle to Communist cooperation on an international scale.

★ ★ ★

If a decision has been made to heal up the wounds in India's Communist party, Dange, like Khrushchev, almost certainly would have to go.

The Indian Communists might gain much if they closed ranks and cooperated in these days of political and economic troubles in India.

FOOD PROTESTS

The Communist party, though weakened by internal bickering, already has had considerable success in organizing food demonstrations and protest marches against Prime Minister Lal Bahadur Shastri's government. A unified party could do more.

The past has a way of rising and embarrassing Dange.

★ ★ ★

Last April, some of his foes dug up a letter he had written 40 years before, offering to work for British intelligence if the British officials then ruling colonial India would free him from prison.

Dange barely survived that one.

The main languages of Pakistan are Urdu in West Pakistan and Bengali in East Pakistan, but the official language is English.

TEEN-AGERS LEARN TO DRIVE
• Daily and Evening Instructions
• Licensed by State of Michigan
SAFEWAY DRIVING SCHOOL
FE 5-3153
480 GRANDA—PONTIAC

(Political Advertisement)

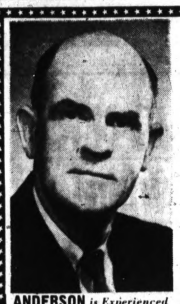

RE-ELECT
LLOYD L. ANDERSON
Republican
State Representative District 61.
Waterford, Independence, White Lake, and Springfield Townships, City of Sylvan Lake.
Government Experience Does Count!

ANDERSON'S Record Shows that he has and will continue to work for responsible, economical, and efficient State Government.

ANDERSON'S Record Shows that he has and will continue to work for more assistance to local schools, community colleges and our own Oakland University.

ANDERSON'S—Has and will continue to oppose a city Income Tax levied on non-residents of the city.

ANDERSON is Experienced
7 Years School Board Member
6 Years Township Supervisor
6 Years Oakland County Board of Supervisors
8 Years Your State Representative

Paid Political Advertisement

ELECT
LEONARD F. TERRY
Republican Candidate
for
PONTIAC TOWNSHIP
SUPERVISOR

— Life long resident
— A man who knows about sewer and water
— 20 years experience
— A man who cares about tax payers and people
— Your smallest problems shall be my largest

Junior Editors Quiz on Names

QUESTION: How did people get to be called by different names?

★ ★ ★

ANSWER: If we had no names and a teacher could only say "You over there, the boy with the snub nose and three freckles on his right cheek—" the world would be a confusing place to live in.

No one knows just how or when names began, but they probably had to do with some personal peculiarity, such as "lightfoot." Many of our first names come from the Bible, and these had meanings, such as John (gracious gift of Yahveh) of Elizabeth (oath of God).

The first people to have more than one name are said to have been the Chinese, family names being decreed by the Emperor Fushi around 2852 B.C.

In the Middle Ages, in Italy, high-born people began to adopt family names to call attention to their ancestors and show they were different from commoners. But people of more ordinary rank liked the idea too.

Our illustration shows how many such family names started, for an expert cooper or carpenter or smith was proud of his trade and decided to have such a word become the last name of his family.

Places also became attached to people to become last names of families: a settler built a house on a hilltop and became Mr. Hill, and his children James, Billy, Edna and Mary Hill and so on.

★ ★ ★

FOR YOU TO DO: Some dictionaries give lists of the meanings of many first names. See if your name is among them.

WW I History Good Reading

Marshall's Book Is Fine Library Addition

History of World War I
By
S. L. A. Marshall

By CORENNA ALDRICH

If ever there were a history book to satisfy both avid history readers and individuals who shun anything but historical novels, it is the American Heritage "History of World War I" by S. L. A. Marshall.

From his account of the first spark in Sarajevo that ignited the whole world, through the blunders at Versailles which were to incubate seeds of World War II, Gen. Marshall's vibrant narrative maintains a compelling style.

Even his detailed descriptions of battle strategy avoid slipping into the minuscule tediums often associated with works of this scope.

Though vastly comprehensive, this history of the Great War is no mere collection of documentary data. Battles, dates, generals and such are only a part in the illumination of significant aspects of a naive world that entered war almost as small boys play soldier, only to find itself trapped in a monumental slaughter that would change and entangle the entire course of history.

The human side of war, lost in many standard histories, comes agonizingly alive.

Magnificently printed and illustrated, this is a book to be studied and reread, a fine addition to any library.

There is so much to be said for its writing, content and physical beauty that only personal examination will give a true picture of its quality.

Retired from the Army in 1960 after service in both World Wars, Brig. Gen. Marshall has had wide experience in military life and the writing field. Now a resident of Birmingham, many in this area are familiar with his work as former editorial writer and military critic for The Detroit News.

Carl Sandburg has said Gen. Marshall "rates among many of us as the greatest of writers on modern war." Readers of American Heritage's "History of World War I" will wholeheartedly concur.

(Political Advertisement)

VOTE
REPUBLICAN
NOV. 3rd

DAN
BARRY
DRAIN COMMISSIONER

FRANK
IRONS
SHERIFF

CHARLES
SPARKS
COUNTY TREASURER

VOTE
FOR
GOOD
GOVERNMENT

About three-fourths of all the fiber consumed in the U.S. is cotton, with wool and the synthetics accounting for most of the remainder.

A new agricultural census covering more than 108 million acres shows that the average Spanish farm is a little over 38 acres.

(Political Advertisement)

ELECT
LYNN D. ALLEN
REPUBLICAN CANDIDATE
STATE SENATOR
The Only
17th DISTRICT
CANDIDATE
Rated By
The Oakland County Citizens League

VOTE
TUESDAY,
NOVEMBER 3rd

Best Qualified by Educational Background and Experience

Robert Hall

SHOP SUNDAY
12 TO 6

SPECIAL!

FOR PETITE SIZES!

tackle-twill raincoat with new silicone finish

7.88

Of rayon and combed cotton tackle twill, with rainproof Silicone finish... handsomely tailored with raglan sleeves, tunnel type belt. Black or black-olive, 5-11.

HERE'S WHY • We sell for cash only!
YOU SAVE • We have no credit charges!
AT ROBERT HALL • We have no credit losses!
• You save because we save!

AMERICA'S LARGEST FAMILY CLOTHING CHAIN

EST. 1940 Robert Hall OPEN 9:30 'TIL 9:30

• PONTIAC: 200 North Saginaw Street
• CLARKSTON-WATERFORD: on Dixie Highway Just North of Waterford Hill

We Have The Key...
to
YOUR
NEW HOME

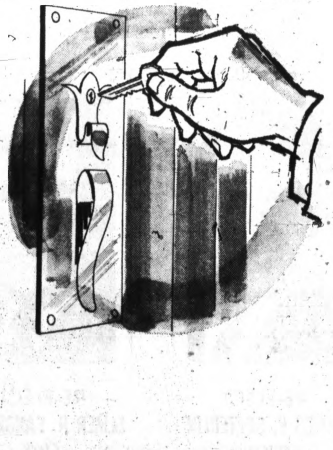

We have a mortgage designed to Protect You . . . Come In Today and Learn About our True Open-End Mortgages.

As a Public Service We present LARRY PAYNE and the daily 7AM NEWS whfi 947 on your dial

OAKLAND COUNTY'S LARGEST MORTGAGE LENDING INSTITUTION

First FEDERAL SAVINGS of Oakland

INSURED up to $10,000 Federal Savings and Loan Insurance Corporation

761 W. HURON—PONTIAC
16 E. Lawrence St.—Pontiac
407 Main Street—Rochester
1102 W. Maple Rd.—Walled Lk.
351 N. Main—Milford
4416 Dixie Hwy.—Drayton Plains
471 W. Broadway—Lake Orion
5799 Ortonville Rd. Cor M-15—Clarkston

Member Federal Home Loan Bank System

MAKE OVEN TABLES

Weekend Television Programs

Programs furnished by stations listed in this column are subject to changes without notice

Channel 9–CKLW-TV | Channel 7–WXYZ-TV | Channel 4–WWJ-TV | Channel 2–WJBK-TV | Channel 56–WTVS

SATURDAY EVENING

6:00 (2) Movie: "Breakthrough" (In Progress)
(4) (Color) George Pierrot (In Progress)
(7) Wide World of Sports (In Progress)
(9) Poopdeck and Popeye
6:25 (4) Here's Carol Duvall
6:30 (2) Littlest Hobo
London saves nightclub singer from underworld gunman
(4) News
(7) Democratic Political Broadcast
6:45 (4) S. L. A. Marshall
6:55 (4) Sports
7:00 (2) (Color) Death Valley Days
(4) (Color) Detroit Lions Action
Lions-Colts game is recapped
(7) One Step Beyond
7:30 (2) Jackie Gleason
Reggie Van Gleason opens own nightclub where he cavorts to dixieland music
(4) (Color) Flipper
Andy Devine becomes a regular as old seaman whose wild tales are put to the test
(7) Outer Limits
First astronauts on Mars report there is no life, but when they mysteriously die, a second expedition is sent
(9) Movie: "House on Haunted Hill" (1959) Vincent Price, Carol Ohmart, Richard Lond
8:00 (4) (Color) Mr. Magoo
Conclusion of Magoo's "The Three Musketeers"
8:25 (2) Political Talk
8:30 (2) Gilligan's Island
Gilligan wins presidential vote on his own island.
(4) Kentucky Jones
When hot rodder starts needling Kentucky, he reins in his temper in order to not jeopardize his custody of Ike.
(7) Lawrence Welk
Halloween highlights
(9) Hockey: Toronto vs. Chicago
9:00 (2) Mr. Broadway
Mike recalls when he tried to bring together temperamental actress, leading man.
(4) Movie: (Color) "The Teahouse of the August Moon" (1956) Marlon Brando, Glenn Ford, Paul Ford, Eddie Albert
9:25 (7) Political Talk
9:30 (7) Hollywood Palace
Buddy Ebsen does comedy sketch with Giant baseball star Willie Mays, is joined by singer Jane Morgan.
10:00 (2) Gunsmoke (See TV Features)
10:15 (9) Juliette
10:30 (7) Car 54 (Repeat)
10:45 (9) Sports Unlimited
11:00 (2) (7) (9) News, Weather, Sports
11:20 (9) Eyewitness
11:25 (2) Movies: 1. (Color) "Mogambo" (1953) Clark Gable, Ava Gardner, Grace Kelly. 2. "Dangerous Mission" (1954) Victor Mature, Piper Laurie, William Bendix, Vincent Price
(7) Movies: 1. "Inherit the Wind" (1960) Spencer Tracy, Fredric March, Gene Kelly, Dick York. 2. "Hell Below Zero" (1954) Alan Ladd
11:30 (4) News, Weather, Sports
(9) Movie: "The Witch's Curse" (1960) Kirk Morris
12:00 (4) Saturday Night Sports
1:30 (4) News, Weather
3:00 (7) All-Night Show (Repeat)

SUNDAY MORNING

6:30 (7) Making Music
7:00 (7) Rural Newsreel
7:10 (2) News
7:15 (2) Accent (See TV Features)
(4) News
7:30 (2) Gospel Time
(4) Country Living
(7) Captive
8:00 (2) Electricity
(4) Industry on Parade
(7) (Color) Watch Wonderland
8:15 (2) Bible Puppets
(4) (Color) Davey and Goliath
(9) Sacred Heart
8:30 (2) Mass for Shut-Ins
(4) Catholic Hour
(7) Understanding Our World
(9) Temple Baptist Church
9:00 (2) With This Ring
(4) Church at Crossroads
(7) Showplace Homes
(9) Oral Roberts
9:15 (2) To Dwell Together
9:30 (2) Let's See
(4) (Color) Bozo the Clown
(9) Christopher Program
10:00 (2) This Is the Life
(7) (Color) World Adventure
Motor tour through France.
(9) Cathedral of Tomorrow
10:30 (2) Faith for Today
(7) Porky Pig Cartoons
11:00 (2) Deputy Dawg
(4) House Detective
(7) Bullwinkle
(9) Herald of Truth
11:30 (2) Movie: "Hot Shots" (1956) Bowery Boys
(7) Discovery '64
(9) Movie: "Stowaway" (1936) Shirley Temple, Robert Young, Alice Faye.

SUNDAY AFTERNOON

12:00 (4) American Negro (See TV Features)
(7) Championship Bowling
12:30 (2) (Special) Campaign '64 (See TV Features)
(4) Mr. Wizard
1:00 (2) Amateur Hour
(4) Deputy
(7) Directions (See TV Features)
(9) Movie: "Black Rose" (1950) Tyrone Power, Orson Welles.
1:30 (2) Movie: "The Accused" (1948) Loretta Young, Robert Cummings.
(4) (Color) Heckle and Jeckle
(7) Issues and Answers (See TV Features)
2:00 (4) International Zone
Look at modernization of rural India.
(7) Pro Football
AFL game: Houston Oilers vs. Buffalo Bills
2:30 (4) (Special) Massachusetts Ballot (See TV Features)
3:00 (4) Freedom Now Party Political Broadcast
3:15 (4) Socialist Worker Party Political Broadcast
3:30 (2) Changing Times
(4) Sports Special
Demonstrations of surfing techniques.
(9) Movie: "Tripoli" (1950) Maureen O'Hara, John Payne.
3:45 (2) Great Moments in Music
4:00 (2) Twentieth Century (See TV Features)
(4) (Special) Meet the Candidates
Six candidates for Detroit Board of Education speak.
4:30 (2) Battle Line
Reporter describes the Allies' 1942 Commando raid on Dieppe.
4:45 (7) All-Pro Scoreboard
5:00 (2) Movie: "Any Number Can Play" (1949) Clark Gable, Alexis Smith.
(4) (Color) Wild Kingdom
Films show banding wild ducks in the Rockies.
(7) Democratic Political Broadcast
5:30 (4) (Color) College Bowl
(7) Republican Political Broadcast
(9) Rocky and Friends

SUNDAY EVENING

6:00 (4) (Color) Meet the Press
(7) (Color) Movie: "Wonders of Aladdin" (1961) Donald O'Connor, Noelle Adam.
(9) Popeye
(56) Musicale
6:30 (4) (Special) Campaign and Candidates (See TV Features)
(7) Checkmate
(56) Topic
7:00 (2) Lawbreaker
(9) Movie: "Wrong Man" (1956) Henry Fonda, Vera Miles
(56) Retjo and Baller
7:30 (2) My Favorite Martian
(4) (Color) Walt Disney
Last of three-part story "The Tenderfoot."
(7) Wagon Train
Coop finds half-breed Indian girl wandering in wilds.
8:00 (2) Ed Sullivan (See TV Features)
8:30 (4) Bill Dana
Jose wants to rent plush room for cousin's wedding.
(7) Broadside
Officer cuts off Waves' cosmetics.
8:55 (2) Political Talk
9:00 (2) My Living Doll
Bob and Rhoda call on rich playboy for fund-raising drive.
(4) (Color) Bonanza
Ben won't let dime novelist write his story.
(7) Movie: "Road to Hong Kong" (1961) Bob Hope, Bing Crosby, Dorothy Lamour.
(9) Mary Morgan
9:30 (2) Joey Bishop
Joey goes all out to please client.
(9) Flashback
10:00 (2) Candid Camera
(4) Rogues
Tony poses as naive engineer and goes to Texas town.
(9) Seven Days
10:25 (2) Political talk
10:30 (2) What's My Line
(7) (Special) Politics '64 (See TV Features)
11:00 (2) (4) (7) (9) News, Weather, Sports
11:20 (9) Eyewitness
11:25 (2) Movie: "Court-Martial of Billy Mitchell" (1955) Gary Cooper, Elizabeth Montgomery, Charles Bickford
(7) (Color) Movie: "Terror of Rome Against the Son of Hercules" (Italian, 1963)
Mark Forest, Marilou Tolo
11:30 (4) Democratic Political Broadcast
(9) Movie: "Lady From Louisiana" (1941) John Wayne, Ona Munson.
11:45 (4) Surfside 6
12:45 (4) Lawman (Repeat)
1:15 (2) With This Ring

MONDAY MORNING

6:10 (2) On the Farm Front
6:15 (2) News
6:20 (2) Sunrise Semester
6:30 (4) Classroom
(7) Funews
6:50 (2) News
7:00 (2) Happyland
(4) Today
Interviews with vice presidential candidates Sen. Hubert Humphrey and Rep. William E. Miller.
(7) Johnny Ginger
7:10 (2) Happyland
8:00 (2) Captain Kangaroo
(7) Big Theater
8:30 (7) Movie: "Crossroads" (1942) William Powell, Hedy Lamarr.
8:40 (56) Great Books
8:55 (4) Political Talk
(9) Morgan's Merry-Go-Round
9:00 (2) Movie: "Bride Wore Boots" (1946) Robert Cummings, Diana Lynn.
(9) Romper Room
9:10 (56) Understanding Numbers
9:30 (56) Occupational Planning
(7) Girl Talk
(9) National Schools
10:10 (56) Our Scientific World
10:30 (2) I Love Lucy (Repeat)
(4) (Color) What's This Song?
(7) Price Is Right
(9) Across Canada
10:35 (56) French Lesson
10:50 (56) Spanish Lesson
10:55 (4) News
11:00 (2) Andy Griffith (Repeat)
(4) Concentration
(7) Get the Message
(9) Friendly Giant
11:15 (9) Chez Helen
11:20 (56) What's New
11:30 (2) McCoys (Repeat)
(4) (Color) Jeopardy
(7) Missing Links
(9) Butternut Square
11:50 (9) News
(56) Spanish for Teachers
11:55 (4) Political Talk

MONDAY AFTERNOON

12:00 (2) Love of Life
(4) Father Knows Best (Repeat)
(9) Bingo
12:20 (56) Friendly Giant
12:25 (2) News
12:30 (2) Search for Tomorrow
(4) (Color) Truth or Consequences
(7) Ernie Ford
12:35 (56) Spanish Lesson
12:45 (2) Guiding Light
12:50 (56) Understading Numbers
12:55 (4) News
1:00 (2) Jack Benny (Repeat)
(4) News
(7) Movie: "This Is My Affair" (1937) Robert Taylor, Barbara Stanwyck.
(9) Movie: "Dangerously They Live" (1941) John Garfield, Nancy Coleman.
1:10 (4) Eliot's Almanac
(56) French Lesson
1:15 (4) Topic for Today
1:25 (56) World History
1:30 (2) As the World Turns
(4) (Color) Let's Make a Deal
1:55 (2) Political Talk
(4) News
(56) Adventures in Science
2:00 (2) Password
(4) Loretta Young (Repeat)
2:20 (7) News
2:25 (56) Occupational Planning
2:30 (2) Star Performance
Nina Foch and Francis L. Sullivan star in "Trapped"
(4) Doctors
(7) Day in Court
2:50 (56) Spanish Lesson
2:55 (7) News
3:00 (2) To Tell the Truth
(4) Another World
(7) General Hospital
3:15 (9) News
3:25 (2) News
3:30 (2) Edge of Night
(4) (Color) You Don't Say
(7) Young Marrieds
(9) Take 30
3:55 (4) Political Talk
4:00 (2) Secret Storm
(4) Match Game
(7) Trailmaster (Repeat)
(9) Razzle Dazzle
4:25 (4) (Color) News
4:30 (2) Movie: "Looking for Danger" (1957) Bowery Boys
(4) Mickey Mouse Club (Repeat)
(9) Popeye
5:00 (4) (Color) George Pierrot
Film trip to Norway
(7) Movie: "Hell's Five Hours" (1958) Stephen McNally, Coleen Gray.
5:15 (56) Friendly Giant
5:30 (9) Rocky and Friends
(56) What's New
5:45 (9) Bugs Bunny
5:55 (2) Weather
(4) Carol Duvall

Television Features

Massachusetts Ballot Eyed

By United Press International

GUNSMOKE, 10:00 p.m. (2) Channel 2 sports announcer Ray Lane has bit part in this episode about family which offers daughter's hand in marriage to Matt in return for fixing wagon.

SUNDAY

ACCENT, 7:15 a.m. (2) Soviet satire shows real life under communism.

AMERICAN NEGRO, 12 noon, (4) Study of Negro church's history, role of all churches in civil rights fight.

CAMPAIGN '64, 12:30 p.m. (2) CBS newsmen survey key issues, report on last week of campaign.

DIRECTIONS '65, 1:00 p.m. (7) Satire on misuse of leisure time in American family life.

ISSUES AND ANSWERS, 1:30 p.m. GOP National Chairman Dean Burch squares off against Kenneth O'Donnell, former aide to President Kennedy and currently a key Democratic official.

MASSACHUSETTS BALLOT, 2:30 p.m. (4) Sherwood Colburn, special projects director for the Democratic State Committee, discusses proposed referendum with former Romney aide Richard Van Dusen.

TWENTIETH CENTURY, 4:00 p.m. (2) Yugoslavia's role in the Communist party is examined.

MEET THE PRESS, 6:00 p.m. (4) Former Democratic National Chairman James A. Farley, former Republican National Chairman Leonard Hall are interviewed.

CAMPAIGN AND THE CANDIDATES, 6:30 p.m. (4) Huntley, Brinkley anchor pre-election evaluation of campaign.

ED SULLIVAN, 8:00 p.m. (2) Film clips of movie version of "My Fair Lady."

POLITICS '64, 10:30 p.m. (7) ABC newsmen review presidential race, report on voting trends.

HEAR
U. S. SENATOR
PHILIP A.
HART
WJRT
CHANNEL 12
1 P. M. SUNDAY
WWJ-TV
CHANNEL 4
11:30 P. M. SUNDAY

BASEMENTS • ATTICS • FAMILY ROOMS
FINISHED
As Low As $695
COMPLETE
NO MONEY DOWN
FREE ESTIMATES!
Everything In Modernization
C. WEEDON CO.
IN PONTIAC SINCE 1931
1032 West Huron FE 4-2597
ALL WORK GUARANTEED
After Hours And Sundays PHONE: 682-0648 - WA 4-1091 - EM 3-2385 - 673-2642

CASH NOW!
BANKERS
PAY OFF PLAN
PAY OFF ALL ACCOUNTS
Replace with one payment One Place

FIRST MORTGAGE
IF YOU NEED
$1,500 pay only $10.61 per mo.
$3,000 pay only $21.21 per mo.
$5,000 pay only $35.34 per mo.

SECOND MORTGAGES

Original house cost	Now Est.	You Can
$ 6,500	$ 5,000	$1,500
$ 9,000	$ 6,500	$2,500
$13,000	$ 9,500	$3,500
$15,000	$10,000	$5,000

YES . . . you can remodel your home and pay your bills too! One low monthly payment includes everything. Widows and pensioners eligible.
CALL for free appraisal FE 4-6141
Operator on duty every day 24 hours. If unable to call, mail coupon.
BANKERS Investment Co. 66 W. Lawrence PONTIAC
NAME .....
ADDRESS .....
CITY .....
PHONE .....

—Weekend Radio Programs—

WJR(760) WXYZ(1270) CKLW(800) WWJ(950) WCAR(1130) WPON(1460) WJBK(1500) WHFI-FM(94.7)

TONIGHT

6:00—WJR, News, Sports
WWJ, News
CKLW, News, Health
WXYZ, Dave Prince
WJBK, Robert E. Lee
WHFI, News
WPON, News Commentary, Sports
WCAR, News, Joe Bacarella
6:30—CKLW, Secy. of State
6:30—CKLW, Parliament
WWJ, Monitor
WHFI, Music for Moderns
WXYZ, Science
6:45—CKLW, Mich. Catholic
WJR, Points and Trends
WXYZ, Sports
WJR, Dental Appointment
7:00—CKLW, Ron Knowles
WCAR, Ron Rose
WJBK, Jack the Bellboy
WPON, News, Bob Greene
WXYZ, Russ Knight
WJR, News, Dateline
7:30—WJR, New York, Folk-Guard
8:00—WJR, News, Music
9:00—WJR, News, Coast Guard
9:30—WWJ, Interlochen
WJR, News, Music
10:00—WWJ, Toscanini
10:30—WJR, Ask Professor
11:00—WJR, News
WWJ, News, Music
11:15—WWJ, Melodies
WJR, Sports
11:30—WJR, Music
CKLW, Music 'til Dawn

SUNDAY MORNING

6:00—WJR, Farm Review
CKLW, Album Time
WXYZ, Studio Showcase
WWJ, Music 'til Dawn
6:30—WJR, Organ Encores
WJBK, Heartbeat Theater
WXYZ, Young People WSU
CKLW, March of Faith
7:00—WJR, News, Hymns
WXYZ, American Farmer
CKLW, Church of Air
WJBK, Chap of Crucified
WCAR, Chap Left
WPON, Sunday Serenade
7:15—WJR, Farm
WWJ, Mariner's Church, Farm
WXYZ, Religious News
CKLW, Baughey Tabernacle
WJBK, Ave Maria Hour
WPON, Lutheran Hour
CKLW, Baughey Tabernacle
WCAR, The Church Today
8:00—WJR, Changing Times
WWJ, News, Music
WXYZ, Guest Star
CKLW, Your Worship Hour
WJBK, Music with Words
WCAR, Lift for Living
WPON, St. John's Church
WHFI, News, Sunday Best
8:30—WXYZ, Message of Israel
WCAR, Back to God's House
WJR, Kenny Vance
CKLW, Pontiac Baptist
WJBK, Radio Bible Class
WHFI, Religious News
9:00—WJR, News, Changing Times
WCAR, Music for Sunday
WPON, Protestant Hour
WWJ, Church Crossroads
WXYZ, Christians in Action
WJBK, Voice of Church
CKLW, Sunday Best
9:30—WJR, Science, Music
WWJ, News, Music
WXYZ, Morning Chorale
CKLW, Hour of Decision
WJBK, World Tomorrow
WPON, Religion in News
10:00—WJR, News, Music
WWJ, News, Radio Pulpit
WXYZ, Moments of Music
CKLW, Radio Bible
WJBK, Protestant Hour
WPON, The Christophers
10:15—WPON, Emmanuel Baptist
10:30—WJR, Moscow Scene, Music
WWJ, News, Scouts
CKLW, Oral Roberts
WJBK, Voice of Prophecy
11:00—WJR, News, Music
WWJ, St. Paul's Cathedral
WXYZ, Don Zee, Music, News
CKLW, Pontiac Baptist
WJBK, News, Town Hall
WHFI, St. James Episcopal Church
WPON, Religious Music
11:15—WPON, Central Methodist
11:30—WJR, Salt Lake Tabernacle Choir
CKLW, News, Anglican
WJBK, From the People
WCAR, Jewish Community Council
11:45—WWJ, World Series

SUNDAY AFTERNOON

12:00—WJR, News, Sports
WCAR, Music for Sunday
WPON, American Heritage
WJBK, Dr. Milton
CKLW, Windsor Labor
WHFI, News, Sunday Best
12:30—WJR, Sunday Supplement
WWJ, News
WPON, Week in Review
12:50—WPON, Oakland City Commerce
1:00—WJR, News, Sports
WWJ, News, Newhouse
CKLW, Sunday Serenade
1:30—CKLW, News, Tom Clay
WJR, Lions-Rams Football
2:15—CKLW, News, Tom Clay
2:00—CKLW, News, Tom Clay
WWJ, News, Detroit Symphony
4:00—WPON, Green Hornet
4:30—WPON, The Shadow
5:00—WPON, Famous Jury Trials
WWJ, Meet the Candidates
5:30—WJR, Hawaii Calls
WPON, Sunday Serenade

SUNDAY EVENING

6:00—WJR, Scores
WXYZ, A Conversation
WJBK, News Assign. Detroit
WCAR, News, Music
WWJ, News, Science
WPON, Sunday Serenade
6:30—WJR, News, Scope
WJBK, Background
WXYZ, Story of Week
CKLW, Christadelphians
WWJ, Meet the Press
7:00—WJR, News, Face Nation
WWJ, Red Wing Hockey
WXYZ, Sebastian, Music
WJBK, News
CKLW, Report To People
WCAR, Boyd Carender
7:30—WJR, Latin America
WJBK, Human Behavior
8:00—WJR, News, Kendrick
CKLW, Voice of Prophecy
WPON, Church of Week
WJBK, Young America
8:30—WJR, The Headliner
CKLW, The Quiet Hour
WJBK, Name to Remember
9:00—WJR, News, Evening Hymns
WPON, Antioch Baptist
WXYZ, Public Service Shows
9:30—WJR, Church of the Air
WWJ, News, Monitor
WJBK, Science, Adolescents
WXYZ, Academy of Jazz
CKLW, Bible Study
WPON, Bob Green Show
10:00—WJR, News, Treasury of Song
WWJ, Catholic Hour
WXYZ, Hour of Decision
—Billy Graham
CKLW, Hour of Decision
WJBK, News, Concert
10:30—WJR, Chapel Hour
WWJ, Eternal Light
CKLW, Light, Life Hour
WXYZ, Religious Pilgrimage
11:00—WJR, News, Sports
WWJ, News, Written Word
WXYZ, Higher Education
CKLW, Music for Sleep
WJBK, Music from Album
11:30—WJR, Music, Yore Mike
WWJ, News, Gold Music
CKLW, Bit of Heaven
MONDAY MORNING
6:00—WJR, Agriculture
WWJ, Farm, News
WXYZ, Fred Wolf, Music, News
CKLW, Farm News
WJBK, News, Avery
WCAR, News, Sanders
WPON, News, Country Music
WHFI, Accl nodsville, U.S.A.
6:30—WJR, Music Hall
WWJ, Sports
CKLW, Eye Opener, Bud Davies
WPON, Jerry Whitman
7:00—WHFI, Larry Payne, News
WWJ, News
7:30—WPON, Mutual Sports
7:35—WPON, Whitman
8:00—WJR, News, Sunnyside
8:30—WJR, Music Hall
WWJ, News, Harris
WHFI, News, McLeod
9:30—WJR, Lee Murrey
CKLW, Mary Morgan
10:00—WJR, News
WWJ, News, Ask Neighbor
WXYZ, Breakfast Club
CKLW, Joe Van
WJBK, News, Clark Reid
WPON, News, Ron Knight
10:30—CKLW, Kennedy Calling
11:00—CKLW, Time to Chat
WXYZ, Dave Prince, Music, News
WJR, News, Godfrey
11:30—CKLW, Joe Van
MONDAY AFTERNOON
12:00—WWJ, News, Marshall
CKLW, News, Dalzell
WHFI, News, Burdick
WJR, News, Farm
WPON, News, Ron Knight
12:30—CKLW, Joe Van
WJBK, News, Reid
WWJ, Music
WJR, Guest
1:00—WJR, News, Linkletter
2:00—WPON, News, Bob Lewis
WWJ, News, Emphasis
WJR, Jim Wood Show
CKLW, News, Robert Lee
WXYZ, Sebastian, Music, News
3:30—CKLW, News
3:00—WJR, Wood
CKLW, Days Pioneer
WCAR, Joe Bacarella
3:30—WJR, Music Hall
CKLW, Kennedy Calling
4:00—CKLW, News, Davies
WWJ, News, Summer Club
4:30—WPON, Mutual Sports

Rosamond Williams
29 E. Cornell FE 2-1225
Services and Supplies for ALL HEARING AIDS.

IMPROVE YOUR HOME
DEAL DIRECT WITH ME, THE BUILDER
FREE PLANS and ESTIMATES—NO CHARGE
SPECIAL FINANCE PLAN
I will show you how to pay present bills and do the remodeling work in one bill. Up to 20 years to pay. No money down. Mortgage and bank financing.
CALL
FE 4-4138
Open Daily and Sun.
CALL DAY OR NIGHT
6 Months Before First Payment
ADDITIONS
ALUMINUM SIDING
REC. ROOM
FOUNDATIONS
ROOFING-SIDING
STONE-PORCHES
• ADDITIONS
• ATTIC ROOMS
• KITCHENS
• PORCHES
• BATHRMS. REMOD.
• GUTTERS
• WATERPROOFED BASEMENTS
WOODFIELD CONSTRUCTION
I WILL COME TO YOU WITH FREE ESTIMATE AND PLANS-NO CHARGE
WINTER PRICE NOW IN EFFECT TO APRIL 1965
ONE CONTRACTOR FOR EVERYTHING

Hurray!
The STRIKE IS OVER!
Now Is The Time To Consolidate Your Debts . . .
and arrange for a schedule of payments to fit your income. Your only requirement is your sincere desire to get out of debt!
Phone FE 8-0456
or See
Michigan Credit Counsellors
702 PONTIAC STATE BANK BLDG.
Pontiac's Oldest and Largest Debt Management Company
Member—American Association Credit Counsellors—Michigan Association of Credit Counsellors
John M. Hansen, Director
Locally Owned and Operated

HIGH-SCHOOL SENIOR PORTRAITS
complete $9.95
1—8x10 Handfinished in oil
3—5x7 Platinum Tone
50 Wallets
• $3.00 Sitting Charge
• FREE—Yearbook glossy photo
TRADITIONAL PORTRAITS
61 W. Huron FE 8-4888

$$ CASH FOR YOU NOW!!
Begin enjoying the things you need! Pay all your current bills and have money left over! Consolidate! Make one easy loan! Make only one convenient monthly payment by mail! No obligation, red tape or unnecessary fuss! Homeowners can borrow up to 100% of the value of your home! First and second mortgages.

• Original House Cost	• Present Balance	• You Can Borrow
$ 7,500.00	$ 5,800.00	$1,700.00
9,000.00	6,500.00	2,500.00
11,000.00	8,200.00	2,800.00
14,000.00	10,000.00	4,000.00

PHONE FE 8-3030
OR IN DETROIT AREA, CALL WO 5-4644
Southeastern Michigan Mortgage Company
2931 Orchard Lake Rd., Keego Harbor, Michigan
Name
Address
City
Phone

THE PONTIAC PRESS
PONTIAC, MICHIGAN

MAKEOVER PAGES

OCTOBER

1964

MICROFILMED BY
MICRO PHOTO DIVISION
BELL & HOWELL COMPANY
FB