The Weather
U.S. Weather Bureau Forecast
Light Drizzle
(Details on Page 2)

THE PONTIAC PRESS

Home Edition

VOL. 123 NO. 18 ★★★★ PONTIAC, MICHIGAN, SATURDAY, FEBRUARY 27, 1965—32 PAGES ASSOCIATED PRESS UNITED PRESS INTERNATIONAL 10¢

N. Viets Waging Invasion-Like Drive—U.S.

State Fiscal Reform Gaining Momentum

By DICK BARNES
Associated Press Writer

LANSING — The 1965 Michigan tax reform bandwagon is gaining speed and passengers.

After a busy week in which Senate Democrats moved to develop a program, Republicans in both houses said they'd help, and a vital income tax question was answered.

Chances for enactment of a fiscal plan this year seemed better than at any time since the election.

Important early ground has been covered without either party antagonizing the other to any great degree.

One knowledgeable source surveyed the situation and said there are enough favorable votes to pass reform measures if the political problems and implications can be surmounted.

The problems concern working on a bipartisan basis; the implications are what might happen to tax enacters in the November 1966, election.

The situation now is this:

Senate Democrats will draft within three weeks one or several fiscal reform programs.

Senate Republicans have offered to help but won't be called in until the Democrats at least have their rough plans ready.

NAME COMMITTEE

House Republicans have named a committee to work with House Democrats in composing a fiscal plan. Indications are the offer will be accepted.

Gov. Romney says he's encouraged by the progress and will have his ideas ready for the Democrats when their plans are drawn.

Senate Republicans indicate they will not draft a plan and will not suggest the governor do so — but they're willing to talk with anyone.

There appears to be general agreement a fiscal package will include elimination of the business activities tax, an end to the sales tax on food and drugs and enactment of an income tax.

EXEMPTIONS ALLOWED

Atty. Gen. Frank Kelley ruled this week that a flat-rate income tax — the only kind allowed under the Constitution — could provide exemptions.

Democrats needed this assurance before they would proceed with fiscal reform because, they've indicated, their income tax plans envision a high-exemption, high-rate approach tending toward a graduated tax.

The real in-fighting no doubt will come when discussions get around to specific tax rates and amounts of revenue.

Some Democrats eye expanded programs in other fields that could use an injection of dollars.

Harlem Tense for Funeral of Black Nationalist Chief

NEW YORK (AP)—A tense Harlem bade farewell today to Malcolm X, assassinated black nationalist leader, at funeral services that attracted throngs of mourners and an army of police.

The bearded controversial figure was laid out in a white robe for the ceremony in Faith Temple, Church of God in Christ, Protestant, which volunteered its facilities for the Muslim rites.

Police manned barricades that stretched three blocks in front of the church and into side streets.

Other bluecoats were stationed in doorways and on rooftops to guard against possible violence.

They kept spectators moving and barred automobiles from the street.

★ ★ ★

The widow of Malcolm X wore a heavy black veil at the services.

ADMITTED MOURNERS

Police admitted mourners to the church one by one.

Highranking members among Malcolm's followers stood alongside police at the church door, looking for possible troublemakers.

Policewomen searched handbags of women, seeking any weapons.

★ ★ ★

Most of the mourners in the 1,700-person capacity church were Negroes, the majority women. There were some whites present.

POLICE ESCORT

The body of Malcolm had been brought from a funeral

(Continued on Page 2, Col. 2)

Shots Fatal for Hapless Holdupman

COLUMBUS, Ohio (AP) — A railroad worker who robbed the least lucrative cage of a bank and then couldn't start his getaway car was shot to death in a 25-minute gun battle here with police yesterday.

Four police officers were wounded before the gunman, identified as Leonard Glover, 43, of Cincinnati, staggered mortally wounded from a garage where he had taken refuge.

More than 20 police bullets shattered his body.

Glover, married and the father of five, worked for the Pennsylvania Railroad in Middletown, Ohio, near Cincinnati.

★ ★ ★

A neighbor saw Glover eight hours before the robbery trying to get his car started.

KEY ROLE

The car later played a key role in the drama which began when Glover, wearing a ski mask, approached the teller's

(Continued on Page 2, Col. 8)

Six Children Perish in Farmhouse Blaze

PRINCE FREDERICK, Md. (AP) — Six children perished last night when an isolated frame farm house was destroyed by fire.

Maryland State Police recovered the bodies of five children, ranging in age from 1 to 6 years and presumed that the sixth, aged five months, had also died.

Pontiac Press Photo

UP IT GOES — This giant vacuum cleaner on a truck was used in downtown Pontiac yesterday as "Operation Dig Out" got into full swing. Here DPW workers shovel loose snow into the opening as they clean up Saginaw and Huron streets.

Empty Vehicles Hampering City, Area Storm Cleanup

Parked and abandoned cars continue to be the major obstruction to digging out the Pontiac area from the record snowfall and blizzard of Thursday and yesterday.

★ ★ ★

According to Edward R. Wujcik, assistant superintendent of Pontiac's Department of Public Works, main and suburban streets have been cleared, at least passable — one lane in each direction.

Three municipal parking lots have been cleared with the help of the department of parks and recreation and their equipment. The balance of the city lots are expected to be cleared this afternoon.

To speed up snow removal, the DPW has rented and borrowed graders and other equipment. A crew of 12 is working around the clock keeping trucks running.

★ ★ ★

"By Monday morning everyone on every street should be able to get in and out of their streets," Wujcik predicted. "More than 35 large pieces of equipment are in service in tackling the job," he said.

CLEAR STREETS

Wujcik says it will be Wednesday before things are back to normal. After clearing the streets, snow has to be removed in many cases, and corners and drains opened so the snow will have some place to go when it melts.

The same problems confront the Oakland County Road Commission.

According to O. D. Loomis, general maintenance superintendent main roads are not all cleared but are passable.

★ ★ ★

Loomis said in some cases, motorists may not be able to drive on regularly traveled lanes, but it is possible to get through most streets.

SUBURBAN ROADS

The road commission is working on suburban roads now, but is faced with a huge task.

Because of abandoned cars, they cannot work at night, and don't expect to be "over the hump" until Monday. They plan on working through the daylight hours all day tomorrow.

In the case of the road commission, privately owned towcars and wreckers are being used where possible to tow out the abandoned cars and impound them. Owners may pick up their cars by paying the towing fee.

★ ★ ★

Charges for towing may vary with the distance towed and time spent in freeing the marooned cars, Loomis said. The charges are set by the various service stations not by the road commission, Loomis said.

★ ★ ★

More Weather Miseries for City

Alas! Local fog and occasional light drizzle will add to the misery tonight and tomorrow. Cloudy skies will prevail.

A low of 25 to 30 is expected this evening, to be followed by a high tomorrow of 32 to 38.

Cloudy with showers and turning colder in the night is Monday's forecast.

Today in Pontiac, winds are southwesterly at 10 to 20 miles an hour.

Fourteen was today's low mercury reading prior to 8 a.m. By 2 p.m., however, the temperature had risen to 36 in downtown Pontiac.

Thieves in a 'Rut'? Steal Snow Tires

A record snowstorm brings out the best in some folks — and the worst in others.

Phillip Schick of 10851 Bigelow, Springfield Township, told police he parked his car at Howe's Lanes in Independence Township last night, while he was bowling.

★ ★ ★

Thieves jacked up the rear of his car and stole his new snow tires, wheels and all, he said.

Schick said the tires and wheels had a value of $80. Sheriff's deputies said they were investigating the theft.

U.S. Jets Hit S. Viet Jungle

Ground Troops Fail to Track Down Cong

XUYEN MOC, South Viet Nam (AP)—U.S. Air Force B57 jet bombers plastered the jungles 50 miles southeast of Saigon today but 1,600 government ground troops moving in under them failed to make contact with the Viet Cong.

The U.S. bombers made runs throughout the day over the jungles at 20-minute intervals and at sunset a cloud of smoke hung over the area. The planes dropped 750 - pound and 500-pound bombs.

Many government forces flew into the zone in a massive helicopter airlift, hoping to find not only concentrations of Communist guerrillas but also arm depots.

Extremely large Communist forces are believed encamped throughout the area.

★ ★ ★

Government forces spread out fast after each bombing raid.

PLANE LANDS

One team of engineers hastily cleared a 300-yard long airstrip and a twin-engine U.S. Army Caribou transport landed with a load of fuel, rockets and ammunition.

The helicopter airlift numbered 137 aircraft, mostly troop carriers. The largest previous helicopter airlift numbered 115 aircraft.

★ ★ ★

Military authorities said one of the helicopters went down due to mechanical failure.

'CHOPPER' FORCE

The "chopper" force was drawn from several fields and evidently numbered a substantial portion of the helicopter force available in Viet Nam.

The area being combed was near Binh Gia where the Viet Cong in a series of raids and ambushes late last year gave the Vietnamese army one of its bloodiest defeats.

Since that time the Viet Cong has been in effective control of most of the area.

★ ★ ★

Spokesmen for South Viet Nam's national police said in Saigon they had uncovered a Communist political organization operating in the capital under the name of the "People's Self Determination Movement."

DISTRIBUTE LEAFLETS

The spokesmen said the organization had been secretly distributing leaflets and pamphlets

(Continued on Page 2, Col. 4)

'White Paper' Attacks Red Aggression

New Report Supports American Policy to Strike Against North

WASHINGTON (AP)—The United States published a new "white paper" on Viet Nam today that charged North Viet Nam with waging a war against South Viet Nam as aggressive as if it were an open invasion.

"It is important," the State Department said in the 14,000-word document, "for free men to know what has been happening in Viet Nam, and how, and why. That is the purpose of this report."

An evident purpose of the report, too, is to lend support to the Johnson administration's policy of striking against targets in North Viet Nam.

These bombings, undertaken three weeks ago, are expected to continue.

★ ★ ★

The war in Viet Nam has reached new levels of intensity," the white paper said. "The elaborate effort by the Communist regime in North Viet Nam to conquer the south has grown, not diminished."

CONCEALED AGGRESSION

This effort, the State Department said, is a deliberate campaign of concealed aggression "as real as that of an invading army."

The white paper was designed to show with precise figures the extent to which the Viet Cong guerrillas in the south are supported and controled by North Viet Nam.

Thereby it sought to refute any suggestion that it is simply a civil war being fought in South Viet Nam.

★ ★ ★

The United States "will not abandon friends who want to remain free,' the paper said. "It will do what must be done to help them."

U.S. SUPPORT

Thus, Washington underlined its support of Saigon, a support it is giving with men, money and material.

Yesterday, U.S. military authorities said several hundred more American GIs will be sent to South Viet Nam.

The State Department's case against North Viet Nam was presented before the world amid mounting pressures in several

(Continued on Page 2, Col. 3)

Drivers Get 2-Day Reprieve on Plates

Pontiac Press Photo

NOT A CONVENTION — All the smoke-filled rooms are not at political conventions. This mob scene was the secretary of state's office at 96 E. Huron yesterday, as area residents sought their license plates before the deadline. Area police may not enforce the deadline for a couple of days, because of the recent blizzard.

Area motorists will be given what amounts to a two-day reprieve in putting on their 1965 license plates.

But local law enforcement officials warned that this was not an excuse for drivers to sit back and wait an extra 48 hours if it is possible to get the plates on sooner.

Pontiac police and the Oakland County Sheriff's Department are following a policy of using the officer's individual discretion in the matter.

The record snowstorm Thursday prompted the State Legislature to ask all law enforcement agencies to give drivers a break. The new plates were supposed to be on by 12:01 a.m.

★ ★ ★

However, 11 inches of snow held many motorists prisoners at their homes and prevented drivers from purchasing the license plates.

★ ★ ★

Nevertheless, branch offices of the secretary of state were jammed yesterday and today with hundreds of car owners.

ATTENTION MEMBERS OF PONTIAC Municipal Employees Credit Union. Annual meeting postponed 'til Sat., March 6.

In Today's Press

Rights Case
Justice Dept. plans to go ahead with trial of 17 on misdemeanor charges —PAGE 3

Lady Bird
Takes firsthand look at both poverty, affluence during Florida visit — PAGE 7.

Defense
McNamara-armed services committee showdown looms — PAGE 11.

Astrology	10
Bridge	10
Church News	13-15
Crossword Puzzle	25
Comics	10
Editorials	6
Home Section	17-20
Markets	24
Obituaries	25
Sports	21-23
Theaters	30
TV & Radio Programs	31
Wilson, Earl	31
Women's Page	12

STAN MIDGLEY

Fall Film Tour to Be Featured

The Kiwanis Club Travel Series offers a refreshing change from Pontiac's snow and ice of the past few days when Stan Midgley offers his color film "Autumn Across America" Tuesday at 8 p.m. at Pontiac Central High School.

Midgley starts his coast-to-coast color tour in the New England states.

Viewers will tour the White, Green and Adirondack Mountains, the Mohawk and Berkshire Trails, Shenandoah National Park, the Blue Ridge Parkway and Great Smokies.

No autumn colors would be complete without including both peninsulas of Michigan. Then the Black Hills and Rockies, the Grand Tetons and Yellowstone.

★ ★ ★

The tour continues across the western part of the country and, just as a reminder of our Michigan winter, includes the late autumn snows of Yosemite.

Tickets may be purchased at the door.

House Committee OK Is Due on School Bill

WASHINGTON (AP)—The House Education and Labor Committee is expected to give the final approval today to the administration's $1.25-billion school bill.

Only one portion of the measure awaited a committe okay, but it was the heart of the program, a $1-billion plan to help finance the education of less fortunate children.

Plane Flies the Coop; Police on the Lookout

CHARLESTON, S.C. (AP) — "One of our aircraft is missing!" the state aeronautics commissioner's office at Kanawha Airport told police, asking them to investigate.

A chrome plated desk model of a Douglas DC-8 jet was taken from the office. It is valued at $50.

Show Must Go On --- Sometimes

Tonight's performance of "Carousel" at Pontiac Northern High School will be presented at 8 as scheduled.

★ ★ ★

Persons holding tickets for the canceled Thursday night performance may use them Monday night at 8 p.m. Tickets for yesterday's matinee, which was also canceled, will be honored Tuesday at 2:30 p.m.

The Utica-Rochester Sweet Adelines show which was to be held tonight has been postponed until May 22.

★ ★ ★

Tickets sold for tonight's performance will be honored then at Utica High School.

Tickets for the Thursday night performance of the senior play at Rochester High School, canceled because of the weather, can be used Monday night.

★ ★ ★

The play, "Mr. Gallion's School," will be presented at 8 p.m. tonight and Monday.

The Union Lake Elementary School PTA has postponed its millionaires' party originally scheduled for tonight.

★ ★ ★

A new date for the event will be announced later.

C. of C. Plans No Tax Stand

The Pontiac Area Chamber of Commerce does not plan to take a stand on the city's proposed income tax, but it has recognized the city's need for added revenue.

★ ★ ★

The chamber's board of directors recommended a careful study of the tax by everyone to enable them to vote intelligently.

★ ★ ★

"(We) cannot presume to speak for each of our members individually; that many of our members are in favor of the proposed city income tax and many are opposed."

Pontiac residents are to vote on the income tax ordinance March 18.

List Duke Satisfactory

LONDON (AP) — A medical bulletin said today "the condition of the Duke of Windsor is satisfactory and he is comfortable" after an operation Friday to correct a retina detachment.

AP Photofax

DUSTY LANDING — A U.S. Army Caribou transport plane makes a cloud of dust as it lands in a scant 136 yards at a makeshift airstrip at Xuyen Moc, South Viet Nam. The huge plane halted just short of a shack as it came to supply ammunition for a major operation.

Charge Reds With Invasion-Like Drive

(Continued From Page One)

quarters for consideration of negotiations to end the conflict.

The United States would be ready at once to reduce its military involvement if peace could be restored in South Viet Nam, the document said.

THE CHOICE

But, it added, "the choice now between peace and continued and increasingly destructive conflict is one for the authorities in Hanoi to make."

The last report on the Viet Nam war was issued by the State Department in 1961.

Today the department said new evidence of North Viet Nam aggression has accumulated and "the government of the United States believes that evidence should be presented to its own citizens and to the world."

"Military men, technicians, political organizers, propagandists and secret agents have been infiltrating into the republic of Viet Nam from the north in growing numbers.

FLOW OF ARMS

"The flow of Communist-supplied weapons, particularly those of large caliber, has increased. Communications links with Hanoi are extensive. Despite the heavy casualties of three years of fighting, the hard core Viet Cong force is considerably larger now that it was at the end of 1961."

The report gave these particulars:

● Manpower — hard-core Viet Cong strength now is esfimated at more than 32,000 compared to less than 20,000 in 1961. It has five regimental headquarters, 50 battalions and an estimated 139 companies. Supporting the main force units are an estimated 60,000 to 80,000 part-time guerrillas who receive only half pay which means they must work at least part of the time to scratch out a living.

● Weapons — an increasing number of weapons from outside Communist sources have been seized in the south including 57mm and 75mm recoilless rifles, dual purpose machine guns, rocket launchers, large mortars and antitank mines.

★ ★ ★

A new family of Chinese Communist-manufactured weapons appeared recently in Viet Cong hands. Included are semi-automatic carbines, light machine guns and assault rifles. Chinese Communist antitank grenade launchers and ammunition made in China also have been captured. And it is estimated the Viet Cong have at least 130 81mm mortars and 300 60mm mortars.

RECENT ACTION

In one recent action the Viet Cong used a 75mm pack howitzer with a range of 8,500 yards. Use of this mobile weapon will increase Viet Cong capabilities to launch long-range attacks against many statonairy targets.

The report cited the discovery Feb. 16 of a Chinese Communist 100-ton cargo ship camouflaged just offshore, along the coast of Phu Yen Province in South Viet Nam.

Captured after a bitter fight with the Viet Cong, the ship was found to contain a cargo of thousands of weapons and more than 1 million rounds of small arms ammunition.

★ ★ ★

"Almost all were of Communist origin, largely from Communist China and Czechoslovakia, as well as North Viet Nam," the report said.

100 TONS

"At least 100 tons of military supplies were discovered near the ship."

A preliminary survey of the arms cache included, besides the 1 million rounds of ammunition, more than 1,000 stick grenades, 500 pounds of TNT, 2,000 rounds of mortar ammunition, 500 antitank grenades, rifles, heavy machine guns, carbines, submachine guns, light machine guns and 500 pounds of medical supplies with labels from East Germany, the Soviet Union, North Viet Nam, Communist China, Czechoslovakia and other sources.

Documents found on the ship and on the bodies of several Viet Cong aboard, identified the vessel as having come from North Viet Nam.

★ ★ ★

"The incident underlined in the most dramatic form that Hanoi is behind the continuing campaign of aggression aimed at conquereroring South Viet Nam," the report said.

HAMLET CHIEFS

Terrorism—in 1964, the report said, 436 South Viet Nam hamlet chiefs and other government officials were killed by the Viet Cong and 1,131 were kidnaped. More than 1,350 civilians were killed in bombings and other acts of sabotage and at least 8,400 civilians were kidnaped by the Viet Cong.

A detailed examination was given of the political direction and control of the Viet Cong by the Communist party of North Viet Nam headed by Ho Chi Minh.

The report said the broad strategy of the movement to conquer South Viet Nam is the responsibility of a special reunification department within the central office of the party.

★ ★ ★

The central office for South Viet Nam is in Tay Ninh Province and it has six regional units as well as the special zone of Saigón under its control.

HIGH COMMAND

Military affairs of the Viet Cong are the responsibility of the high command of the North Vietnamese army and defense ministry under close supervision from the Communist party headquarters.

Each military headquarters in six regions has a political commissar which assures political control over the military.

Each of the political headquarters from the central office down to the village level has military components who control day to day military operations.

★ ★ ★

The United States long has argued that the Red Viet Cong guerrillas are masterminded and supported by the Communist north, and has cited this as reason for U. S. air strikes at North Viet Nam.

MORE YANKS

Secretary of Defense Robert S. McNamara said yesterday the United States will send additional military forces to South Viet Nam.

Pentagon sources said the increase would total no more than 800. The United States now has about 23,500 troops in South Viet Nam.

In Moscow, Russian Premier Alexei N. Kosygin called for an end to U. S. reprisal raids on North Viet Nam as a condition for peace talks and repeated demands that the United States withdraw completely from South Viet Nam.

★ ★ ★

Administration strategists in Washington viewed the Kosygin speech, a report on his 11-day visit to Southeast Asia, as offering nothing new from past Soviet statements.

WHITE PAPER

The white paper described North Viet Nam's intelligence system, through a Central Research Agency — CRA — as one of the most extensive operations of its kind in the world. It was said to operate under the close personal scrutiny of Ho Chi Minh.

Jets Bomb Jungles in S. Viet Nam

(Continued From Page One)

calling for an end to the war against the Viet Cong and for an end to "foreign interference" in South Viet Nam.

There have been several incidents in recent days that have led to the belief that the Viet Cong have infiltrated groups in the city.

Numerous leaflets have been distributed urging neutralism or negotiations with the north.

The military operation was one of two launched a day after the Soviet Union warned that the Vietnamese conflict could "transcend its original boundaries."

OTHER STRIKE

The other strike was a coordinated drive in several parts of Binh Dinh Province, 270 miles northeast of Saigon where the Viet Cong has made strong inroads lately.

Communist activity throughout the country was light during the past two days in the wake of U.S. air strikes against the guerrillas.

Soviet Premier Alexei N. Kosygin in a television broadcast yesterday demanded that the United States stop retaliatory air strikes against North Viet Nam to create conditions for a negotiated settlement in Southeast Asia.

★ ★ ★

He said if "aggressive actions" continue, the conflict "will inevitably transcend its original boundaries."

SOVIET DEMANDS

Kosygin also repeated Soviet demands that the United States withdraw its troops and weapons from South Viet Nam.

North Viet Nam said a U.S. military buildup and bombing missions against the Viet Cong by American jets will not prevent a U.S. defeat in South Viet Nam.

Radio Hanoi, broadcasting an editorial in the official Communist party newspaper Nhan Dan, said the announcement that U.S. pilots were flying bombing missions against the guerrillas caused the United States to "throw off all their masks that they were in South Viet Nam on 'training missions' and as 'advisers.'"

The Weather

Full U. S. Weather Bureau Report

PONTIAC AND VICINITY — Sunny and warmer today. High 34 to 40. Cloudy tonight and tomorrow with local fog and occasional light drizzle. Low tonight 25 to 30. High tomorrow 32 to 38. Southwesterly winds 10 to 20 miles an hour. Monday's outlook: cloudy with showers and turning colder Monday night.

Today in Pontiac

Lowest temperature preceding 8 a.m.: 14
At 8 a.m.: Wind Velocity 5 m.p.h. Direction: West
Sun sets Saturday at 6:21 p.m.
Sun rises Sunday at 7:11 a.m.
Moon sets Saturday at 2:34 p.m.
Moon rises Sunday at 4:07 a.m.

Downtown Temperatures

6 a.m.	14	11 a.m.	25
7 a.m.	14	12 m.	30
8 a.m.	14	1 p.m.	34
9 a.m.	18	2 p.m.	36
10 a.m.	21		

Friday in Pontiac (as recorded downtown)

Highest temperature	20
Lowest temperature	11
Mean temperature	15.5
Weather: Sunny	

One Year Ago in Pontiac

Highest temperature	26
Lowest temperature	7
Mean temperature	16.5
Weather: Sunny	

Highest and Lowest Temperatures This Date in 93 Years

58 in 1896 -5 in 1934

Friday's Temperature Chart

Alpena	19	9	Fort Worth	63	46
Gr. Rapids	19	13	Jacksonville	57	38
Houghton	15	11	Kansas City	47	31
Marquette	21	14	Los Angeles	76	52
Muskegon	26	20	Miami Beach	61	46
Pellston	17	11	Milwaukee	20	17
Traverse C.	19	11	New Orleans	64	38
Albuquerque	64	32	New York	35	21
Atlanta	49	29	Omaha	40	29
Bismarck	47	25	Phoenix	79	44
Boston	38	16	Pittsburgh	19	11
Chicago	24	22	Salt Lake C.	40	28
Cincinnati	23	13	S. Francisco	57	53
Denver	65	35	S. S. Marie	12	9
Detroit	20	17	Tampa	56	46
Duluth	17	11	Washington	34	29

Snow Depths

Alpena	14 inches	Marquette	24 inches
Gr. Rapids	8 inches	Muskegon	7 inches
Houghton	28 inches	Pellston	15 inches
Lansing	10 inches	Trav. City	6 inches

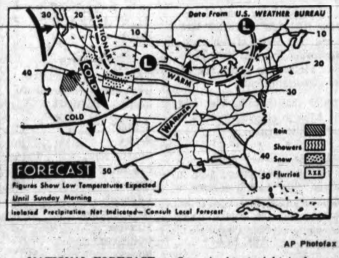

AP Photofax

NATIONAL FORECAST — Snow is due tonight in lower Lakes and in parts of Plateau into Plains. Rain mixed with snow will fall in Pacific Northwest. It will be warmer from Mississippi Valley to Atlantic Coast except for colder temperatures in New England. It will be colder also in Rockies and parts of Plateau and Plains.

State Digs Out From Big Snow

Storm Cleanup Aided by Weather Letup

By The Associated Press

Storm-swept southern Michigan was returning to normalcy today after its 48-hour battle with bad weather.

Highway traffic moved unimpeded again for the most part though side roads still lay under deep snow.

★ ★ ★

A forecast of continuing moderate weather indicated the post-storm mop-up would go ahead speedily.

The storm, blamed directly or indirectly for 28 deaths, left lasting marks, however.

SUFFER LOSSES

Idled business and industry, including the automobile manufacturers, suffered uncalculated losses. Some auto plants were down for almost the entire storm period.

Outside Michigan, storm-battered sections of the Midwest got some relief today in the form of clear skies and warmer air.

★ ★ ★

Generally fair weather also prevailed in most other areas but fairly cool weather continued in most of the eastern third of the nation, including the Southeast.

Temperatures in the 30s and 40s were indicated in the Midwest snow belt.

FLORIDA COOL

It was warmer in some parts of North Dakota than in sections of northern Florida and many other areas in the Southeast. The 33 above at Jamestown and Dickinson, N.D., compared with 30 above at Tallahassee, Fla. Miami was a little chilly with a reading of 42.

★ ★ ★

Heavy snow fell in the Syracuse, N.Y., area and flurries continued in sections east of the lower Great Lakes and in the northern Appalachians. Strong winds caused much drifting in the Syracuse area.

★ ★ ★

Other wet spots across the nation covered areas from the central and north Pacific Coast to the northern Rockies. Fairly heavy rain fell in some areas, including more than 2½ inches at Totoosh Island, on the northwest tip of Washington.

Harlem Is Tense for Funeral Service

(Continued From Page One)

home to the church in the early morning hours with an escort of a dozen police cars.

Malcolm was shot to death six days ago as he started to address a rally of his followers.

The shooting was followed by the fire-bomb destruction of a Harlem mosque of the Black Muslim movement, from which Malcolm had defected.

★ ★ ★

Later there was a series of telephoned threats that the funeral church would be bombed.

HEAVY GUARD

The tense situation also led to heavy police protection for Elijah Muhammad, Black Muslim leader attending a convention of his group in Chicago.

Muhammad, yesterday laid down a warning to any would-be avengers of Malcolm X: "We will fight you if you fight us."

Threats to Muhammad's life have been numerous since the slaying.

★ ★ ★

"They are coming to kill me," the small, wiry 67-year-old Muhammad told his assembled followers, who half-filled the 7,500 seats in the coliseum.

Birmingham Area News

Special Traffic School Set at Municipal Court

BIRMINGHAM — Drivers labeled "careless" by society and those who would like to avoid the designation can attend a special traffic school to be held March 24 by the Birmingham Municipal Court.

The session is being prepared in cooperation with the Automobile Club of Michigan.

In describing the idea to city commissioners, Municipal Judge John C. Emery Jr. noted that similar schools are being held in Detroit and Macomb County.

The training offered, he said, "appears to be one more effective device to be used in the rehabilitation of careless drivers."

★ ★ ★

The course is built around the showing of 75 slides to be narrated by a police officer.

8 PHASES

The slides depict the eight traffic phases of understanding, according to Reyniear Staats, the automobile club's coordinator of special safety projects.

He listed these phases as preparation and permission; stopping, standing and parking; communication; speed; sharing the road; observation, or seeing and being seen; freeway driving; and pedestrian and bicycle safety.

The local school will be held at 8 p. m. at the Birmingham Municipal Building. It will be the first in the county, according to Emery.

"In our opinion, this will not be a substitute for a driver improvement school for Oakland County which we are presently forming, but is a good supplement," he said.

Emery noted he would send to the session convicted violators who could benefit from it.

However, any interested citizen is welcome to attend, he said.

Mother of 7 Braves Fire to Save Son

A 34-year-old Pontiac mother of seven braved blistering flames early last evening to rescue her 2-year-old son from their burning home.

Hospitalized with first-degree burns on the face, arms and back is Mrs. Alonzo Cottrell.

The six other children and their father escaped from the blazing building unharmed.

Firemen said the $7,000 fire began in the kitchen and spread quickly throughout the rest of the two-story frame home at 793 Crittendon.

The entire family was fleeing from the home when 2-year-old Roger ran back into a bedroom in the rear of the burning building.

PULLED HIM OUT

Mrs. Cottrell followed the boy into the flames and pulled him out before he was injured by the fire.

Cottrell, a dockworker at the Ellis Trucking Co. in Pontiac, told friends most of the family's possessions were destroyed.

Rev. Theodore Allebach, pastor of the Oakland Avenue United Presbyterian Church, said today that he is asking all the members of his congregation to bring food and clothing to worship service tomorrow to assist the Cottrell family.

★ ★ ★

"We are doing this because most of the members of the family attend this church and we want to do all we can to help them," he added.

GRATEFULLY RECEIVED

Contributions from persons who are not members of the church will also be gratefully received, he said.

★ ★ ★

Members of the family are staying with the Albert Bakers at 725 Hollister.

'16 Gave Home as West's Flat'

Official Says Voters Switched Districts

DETROIT (AP)—An elections official told House investigators Friday that 16 persons registered to vote last fall from a flat rented by Rep. Daniel W. West.

Seven of the 16 changed their registrations to the flat from addresses outside the flat's 24th voting district for the Sept. 3 primary elections and switched them back a month later, the witness said.

John S. Smith, Detroit elections director, gave the testimony to a House committee inquiring into Rep. West's fitness to hold his office.

West, a Democrat elected to a second term last November, is under indictments charging income tax violations. He also has been charged with masquerading under the name of a deceased New York lawyer.

WEST'S RIGHTS

The House committee, headed by Rep. Albert Kramer, D-Oak Park, is to make findings and recommendations before the House acts on West's rights to his elected post.

Smith appeared as a committee witness at a hearing in Gov. George Romney's Detroit office. He identified all the 16 registering voters by name. One was West.

★ ★ ★

The owner of the east side flat, Edward M. Stein, also testified. The flat was described as for two families. Stein said he rented the flat to West last July.

Frederick C. Brown, who lost the Democratic nomination to West, also testified. Brown said he had been unable to contact West at the flat and then found him living at another address outside the district.

Gunfight Is Fatal for Hapless Robber

(Continued From Page One)

cage of Mrs. Clyde Jackson and demanded money.

Another teller, talking on the phone, tipped off police.

Outside the branch of the City National Bank, Glover's car wouldn't start, witnesses said. A passerby and Glover began pushing.

★ ★ ★

Assistant manager Louis Jones rushed from the bank and shouted: "Don't do that, he just robbed the bank."

THROUGH WINDSHIELD

Patrolman Jim Ray arrived on the scene and Glover shot Ray, firing through the car windshield, and then raced across back yards to hole up in the garage in a residential area a block from the bank.

He wounded three more officers there before scores of police and deputy sheriffs swarmed to the scene and ripped the garage with bullets.

None of the officers was seriously wounded.

FISHER BODY PONTIAC EMPLOYES

Production operations at the Fisher Body Pontiac Plant WILL NOT operate on either shift Friday or Friday night.

Maintenance, Jig and Fixture, Tool and Die Departments will operate in full Friday and Saturday.

All Production and Service Departments on the 1st, 2nd and 3rd shifts WILL NOT operate on Saturday; operations will resume Monday at regular starting time.

Signed:
Fisher Body Division, Pontiac Plant

Jailed for Giving Reds Passports

CHICAGO (AP) — A former U. S. Army private allegedly trained as a Russian spy has been sentenced to two years in prison for delivering 15 U. S. passports to Soviet agents.

Paul Carl Meyer was sentenced Friday by Judge Julius J. Hoffman of the U. S. District Court after he pleaded guilty to violating the federal law against use or delivery of passports to persons other than the passport issues.

Meyer was charged with giving the passports to Russians in East Berlin in February 1963.

★ ★ ★

D. Arther Connelly, chief of the criminal division of the U. S. Attorney's office, told Judge Hoffman that Meyer first met two Soviet agents in early 1963 in East Berlin and offered them the 15 passports. They accepted them but told Meyer he would be more valuable if he obtained United States political secrets in West Berlin.

Pontiac Press Photo

REHEARSE FOR ANNIE — Gun-toting Kay Lewis and other Lakeland Players (from left) Verne Vackaro, Jack McCaffrey and Glen Jacobs polish up a scene for their performance of "Annie, Get Your Gun" at Pierce Junior High School. The musical comedy will be presented at 8 p.m. today and March 5 and 6 at the same time. Last night's scheduled opening performance was snowed out.

To Proceed With Trial in Rights Case

MERIDIAN, Miss. (UPI) — The Justice Department planned today to go ahead with the trial of 17 men on misdemeanor charges after a federal judge threw out the government's main case in the slaying of three civil rights workers last summer.

U.S. District Judge Harold Cox ruled yesterday the 17 suspects, including three law enforcement officers, must stand trial on the lesser of two indictments arising from the triple-slaying near Philadelphia, Miss.

No date for the trials was set.

Cox earlier dismissed a felony indictment charging the 17 white men with conspiring to deprive the three integrationists of their rights "not to lose life or liberty."

Cox said the government, in this indictment, failed to show any federal offense and it was a matter for the state courts to decide.

3 VICTIMS

The three youths—Andrew Goodman and Michael Schwerner, both white New Yorkers, and Negro James Chaney of Meridian—were fatally shot last summer on a trip to Philadelphia to check on a Negro church burning.

Their bodies were found buried under a red clay dam last August following a massive investigation.

Mrs. Fannie Lou Chaney, mother of one of the slain workers, led a brief demonstration outside the federal building here yesterday afternoon to protest the rulings.

★ ★ ★

The biracial group of 11 Negroes and two whites chanted freedom songs and carried signs reading: "Impeach Cox" and "Murder Is a Misdemeanor in Mississippi."

A small crowd gathered but there were no incidents. Police said the marchers would be permitted to demonstrate as long as they stayed on federal property.

In Washington, a Justice Department spokesman said the government was preparing for the trials on "issues unaffected by the decisions" but he did not rule out future efforts to try the men under the felony charges by appealing Cox's decision.

New Insurance Laws Urged

DETROIT (AP) — New insurance laws, including a requirement for higher company capital limitations, were advocated by State Insurance Commissioner Allen Mayerson Friday.

Mayerson, appearing before the convention of the Michigan Association of Insurance agents, said millions of dollars would have been saved for policyholders of bankrupt companies had there been such regulations in recent years.

The proposed laws are to be introduced in the State Senate next week by Sen. Bernard F. O'Brien, D-Detroit, chairman of the Senate Insurance Committee.

One would require new domestic insurance companies and all out-of-state companies to have minimum capital of $1-million and surplus of $500,000.

PRESENT LAW

Present law requires capital ranging from $200,000 to $300,000. No surplus is required. Mayerson, who became commissioner in 1963, said he has required a $1.5 million capital under his authority to refuse licenses to companies he considered unsafe.

Other proposed laws would require notification of any major change in company ownership or control and would forbid contracts giving company officers a percentage of gross premiums.

The state also would be given authority to approve or disapprove pensions for insurance company officers or employes.

Mayerson termed Michigan's present insurance code "antiquated." He said he would ask the Senate for a "complete revision." He also said insurance policies should be made "more intelligible" to policyholders.

PONTIAC'S OFFICE SUPPLY HEADQUARTERS

Over 35,000 Items for better living at home or the office!

STEEL CARRY FILE for Salesmen
For Pendaflex hanging folders 11"x13"x9½"
$10.95 Without Folders

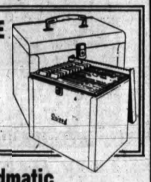

Speedmatic Compression Tacker
Does hundreds of handy-man jobs in the home or store. Uses High Carbin carbon staples.
only $4.95

Metal Book Ends
45c

Letter Files
Compare Our Price at 1.35

Brass Finish Drawer Label Holders from 10c

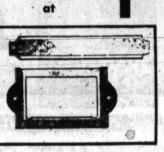

EXPERT PEN AND RAZOR REPAIR
By Factory Trained Repairman
Always a Large Supply of Parts for Faster Service

General Printing & Office Supply
17 WEST LAWRENCE STREET—PONTIAC
FE 2-0135 OPEN FRIDAY EVENINGS 'TIL 9 P.M. SATURDAY 'TIL 1 P.M.

"HOW NOT TO GET TOOK"

IN 11 EASY LESSONS

1. Never pay in cash. Don't make checks payable to a solicitor. Get the name and address of the treasurer and mail the check.
2. Don't rely entirely on a credential or list of subscribers. Lists may lie.
3. Don't believe everything the solicitor says just because he or she makes a good impression.
4. Don't contribute or buy just because you recognize the name of the organization.
5. Don't lend your name to anything without first learning the facts.
6. Don't sign for anything unless you know all the facts.
7. Don't under any circumstances contribute or buy just to get rid of a solicitor.
8. Don't pay for advertising in advance but demand proof of publication.
9. Don't sign subscription lists. They may not always be honest.
10. Don't give or agree to give any contributions or agree to any advertising or the purchase of tickets over the phone.
11. Don't be afraid to say "No."

BEFORE YOU SIGN ..... READ

BEFORE YOU INVEST ..... INVESTIGATE

BUSINESS ETHICS BOARD
of the
PONTIAC AREA CHAMBER OF COMMERCE

For All Your Tomorrows — A REFERENCE VOLUME AS EXCITING AS TODAY'S NEWSPAPER HEADLINE!

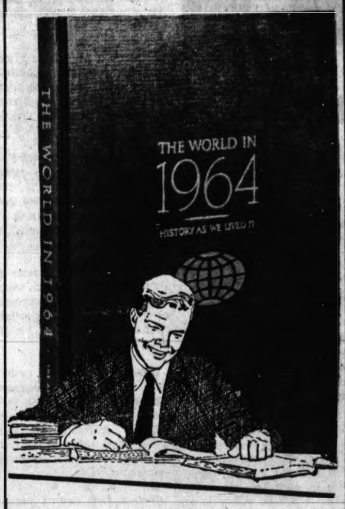

Even now, can you remember just how it was last year? . . . How everybody and his brother was going to quit smoking cigarettes? How Barry Goldwater was counted a dead political duck after the New Hampshire primary? How the glow left Jimmy Hoffa's face when a jury foreman said "Guilty"? How Christine reappeared in London?

There were a thousand events and incidents that already seem dim to all of us. Think how unfamiliar they will be in a year . . . ten years . . . twenty years . . . to you, and to your children. That is, unless, just unless, you have captured them now and forever in

THE WORLD IN 1964

The Cost: Only $3 for a Major Publication That Ordinarily Would Retail for $8 or More.

To obtain THE WORLD IN 1964, send check or money order in the sum of $3 for each copy desired. This coupon is for your convenience—

THE WORLD IN 1964
THE PONTIAC PRESS
BOX 66, POUGHKEEPSIE, N.Y.

Enclosed is $____ Please send ____ copies of THE WORLD IN 1964.

NAME _____
ADDRESS _____
CITY AND STATE _____
ZIP _____

OPEN SUNDAY 1 to 7 P.M.

GOING OUT OF BUSINESS

Permit Applied for

Keego Furniture and Appliance Must Sell Everything to the Bare Walls . . . Prices Slashed . . .

30%, 40%, and 50% SAVINGS

All Merchandise Is New, First Quality!

Bedroom Sets

	REG.	NOW
Double Dresser, Chest, Bookcase Bed, Mirror, all with Formica Tops	169.00	99.00
French Provincial 4-pc. Bedroom Set featuring stunning triple dresser, mirror, chest, bookcase bed, in walnut	219.00	139.00
4-pc. Bedroom set including a Triple Dresser, Mirror, Chest, Panel Bed in Walnut	289.00	169.00

Plus You Can Choose From Many More Not Listed

Italian Provincial and Traditional Sofas—Chairs—Tables

80-inch Italian Provincial Sofa with foam rubber cushions	229.00	179.00
Matching Italian Provincial Chairs	69.00	49.00
100-inch Traditional Sofa beautifully styled	399.95	259.00
Traditional Love Seat, made of the finest materials to give years of wear and comfort	169.95	99.00
6 Only, Italian Provincial Chairs which will complement any grouping. Your Choice	199.95	169.95
80-inch Traditional Sofa, one only	299.95	179.95
Italian Provincial Step and Coffee Tables in beautiful Fruit Wood Finish	39.95	29.95

Plus You Can Choose From Many More Not Listed

Sofas and Chairs

2-Pc. Living Room. 100% Nylon Frieze Cover	189.95	109.00
Hide-A-Way Bed with innerspring mattress. Brown nylon	249.00	149.00
2-Pc. Naugahyde Living Room, Beige color	239.95	169.00
Smart Contemporary Sofas with reversible cushions	189.00	99.00
4-Pc. Sofa, Mr. and Mrs. Chair and Ottoman, Contemporary Styling	249.95	159.00

	REG.	NOW
Colonial Sofa, Foam Reversible Cushions	169.00	119.00
Colonial Love Seat or Love Seat Rocker	179.95	99.00

Plus You Can Choose From Many More Not Listed

Early American Furniture

Sofas	$119	Mates Chairs	$ 18
Love Seats	$ 99	Desks	$ 49
Chairs	$ 59	Rockers	$ 49
Beds	$ 39	Maple Tables	$ 19
Buffet & Hutch	$ 84	Dry Sink	$ 69
Dresser & Mirror	$ 89	Double Chest	$ 56
Round Dinette Table with Leaf			$ 69

Plus You Can Choose From Many More Not Listed

Appliance

RCA Whirlpool Automatic Washer, 2 speed 2 cycle, full warranty, 1 year free service	199.00	159.00
RCA Whirlpool Wringer Washer	139.95	109.00
RCA Whirlpool 14 cu. ft. 2-door Refrigerator	289.95	239.00
Connoisseur Upright Oven and Gas Range with Base	339.00	239.00

Plus You Can Choose From Many More Not Listed

Televisions — Stereos
All With Full Warranty and Guarantee

23-inch Console TV	289.00	179.00
23-inch Console Combination TV and Stereo	389.00	209.00
23-inch Console Combination TV, Radio and Stereo	419.00	269.00
23-inch 3-Way Combination TV, Radio and Stereo	695.00	399.00

Dinette Sets
Many Styles to Choose From . . .
$59 to $229

Keego
FURNITURE and APPLIANCE
3065 Orchard Lk. Rd.
Keego Harbor
No Money Down — Terms Arranged
Open Daily 9 to 9 P.M.

PONTIAC MALL OPTICAL CENTER

Open Evenings 'til 8:30 P.M. 682-1113

LARRY FROEDE

Pupil at Lincoln Teen of Week

This week's Teen of the Week winner is Larry Froede of Lincoln Junior High School.

A ninth-grade student, Larry has been active in sports, participating in football and basketball for three years and track for two years.

He has maintained a "B" average and was awarded a silver "L" by the school for displaying qualities of scholarship, citizenship and service to the school.

Son of Mr. and Mrs. Fred Froede, Larry lists among his hobbies reading and sports of all kinds, especially golf.

"I feel that if I can participate in sports and do well in school I will be adding to my education."

Germans Linked to Spy Network Broken in Cairo

CAIRO (AP) — The government-controlled newspaper Al Ahram said today an espionage network has been broken up and among those arrested were some German nationals.

The report did not identify the Germans. It linked the arrests with the mysterious disappearance earlier this week of six West Germans in Cairo.

The report said "an official spokesman Friday announced an espionage network has been broken up and among those arrested were some German nationals. A spokesman for Mannesmann Steel Co. of Duesseldorf said he had received news of the disappearance of the company's top representative in Cairo.

"The spokesman said a Mr. Kiesow and his wife and two other German couples had disappeared."

Births

The following is a list of recent Pontiac area births as recorded at the Oakland County Clerk's Office (by name of father):

LAKE ORION
Larry E. Gregory, 27 Heights
Martin Woehl, 1408 Ray
Earnest C. Groman, 724 N. Broadway
Robert C. Middleton, 1600 Predmore
Ronald D. Schons, 1326 Indian Lake
Owen C. Davis, 1250 Nakomis
Roger S. Tyrrell, 2602 Lance
William H. Stone, 146 S. Conklin
Raymond D. Leitch, 120 Clare
Gerald E. Williams, 1380 Paul
Charles S. Hudock, 1025 Timber
John E. Neiderhiser, 135 Atwater
Richard L. Hoffmann, 1304 Indian Lake
John R. Frederick, 1540 Lapeer
Walter M. Hege, 515 Casemer
Ernest L. Green, 2946 Kern
Robert P. Gazette, 883 Harry Paul
Oral B. Johnson, 2955 Waldon

Open 10 to 10 Daily • Sunday 12 to 7

K mart

Start Playing PUZZLE MANIA this WEDNESDAY! WIN FABULOUS PRIZES!

K mart

World News Roundup

Plantation Seizure Confirmed

JAKARTA, Indonesia (AP) — The Indonesian government today officially confirmed it has taken over control of American-owned rubber plantations in north Sumatra. The plantations are estimated to be worth $80 million.

The official news agency Antara said the order for the takeover was signed a week ago by Foreign Minister Subandrio.

* * *

Minister of plantations Frans Seda, in a statement published by Antara, said the American owners had "no other alternative but to accept" the government decision.

* * *

Reliable sources reported Friday that Indonesia had taken over "management" of the plantations and pointed out that in view of past experiences in similar cases this amounted to seizure.

TORONTO (AP) — A team of Detroit doctors reported today that an experimental compound used to treat rheumatoid arthritis has eliminated pain for all but one of 25 patients.

* * *

Some physicians at a conference on rheumatic diseases reacted cautiously, noting that the compound has been only partially successful in other trials. They said more research was needed before it is proven safe and effective.

* * *

Doctors Lyla Leipzig and A. J. Boyle working with biochemists D. S. McCann and R. E. Mosher at Wayne State University, said patients with advanced forms of crippling rheumatoid arthritis required no other medication for long periods after treatment with the compound named EDTA.

* * *

Those treated became free of pain and deforming degeneration of their joints appeared to have been arrested for period of from six months to eight years.

* * *

In cases where symptoms returned, they said, "a short course of treatment proved effective."

Boyle said no injurious side effects had been observed in the 25 patients. The experiments began in 1956.

BERLIN (AP) — A spokesman for West Berlin's Jewish community says anti-Jewish propaganda has increased in Communist East Germany since Walter Ulbricht began his official state visit to the United Arab Republic.

* * *

Until Ulbricht went to Cairo, the spokesman said in an interview Friday, East German propaganda differentiated between Jews in general and Israel in particular. But since the East German president's cordial reception in Egypt, this differentiation is diminishing.

* * *

The spokesman declined to be identified by name because he said it might jeopardize his ability to collect information in East Germany.

BATEMAN'S TRADE-IN POST

HAMMOND LAKE AREA — Spacious 3 bedroom brick rancher. Ground level family room, natural fireplace and large well landscaped lot. Extra sharp and extra value with lots of plus features. $21,500 with $2,150 down plus costs.

LAKEFRONT — Nine-room brick built in 1959. Dead-end blacktop street and walk to school. Parquet wood floors and lots of custom extras. Approximately 1,700 sq. ft. of living area. Only $27,500 with 3,000 down plus costs.

COZY and nice as new. Gas heat, fenced yard and nicely landscaped. It's a honey and not much money. Just $7,750 with $775 down plus costs

TRADING-IS-OUR-BUSINESS
Member of International Traders Club
COAST-TO-COAST TRADES

BATEMAN Realty
377 South Telegraph—PONTIAC FE 8-7161

Tree! A CHEST AND 4 EXTRAS

NEW Service Dividend in HEIRLOOM* STERLING

For a limited time... you actually get a *free bonus* with your purchase of Heirloom Sterling! With eight four-piece place settings, for just $256, you get a Service Dividend — a dramatically beautiful drawer chest and four service pieces above. Handsome "dividends" indeed... and handsome is the word for Heirloom Sterling! Many delightful patterns to choose from (4 illust.), all with deep luster, satin-cool touch, perfect weight and balance.

If you only need four place settings, the price is $128 ... your "dividend," the chest or two table spoons.

Prices do not include any applicable taxes.

*Trademarks of Oneida Ltd.

LIMITED TIME OFFER

Belle Rose* Damask Rose* Vivent* Grandeur*

Registered Jewelers American Gem Society

Connolly's Manufacturing Jewelers

DOWNTOWN PONTIAC — 16 W. Huron — FE 2-0294 — Open Friday 'til 9 — Donald Lovett, Mgr.

BIRMINGHAM — 162 N. Woodward — MI 6-4293 — Open Friday Evenings — Robert Fox, Mgr.

BLOOMFIELD MIRACLE MILE — 2203 S. Telegraph — FE 2-8291 — Open Evenings 'til 9 — Donald Finney, Mgr.

Downtown Pontiac: Free Parking Across the Street in Old Courthouse Site. We Will Stamp Your Ticket.

OPEN DAILY 10-10—SUN. 12-7—SALE SUN., MON.,

K mart

Clip & Save COUPONS

2 DAYS-SUNDAY, MONDAY ONLY

K-MART COUPON

With This Coupon Feb. 28 and Mar. 1

WOMEN'S GAY NEW BLOUSES

1.22

Reg. 1.78! 32-38, 40-44. Limit 3 Per Customer.

WHILE QUANTITIES LAST!

K-MART COUPON

With This Coupon Feb. 28 and Mar. 1

WOMEN'S HALF-SIZE DRESSES

2.19

Reg. 2.99! Wash 'n' wear! 14½-24½. Limit 2 Per Customer.

WHILE QUANTITIES LAST!

K-MART COUPON

With This Coupon Feb. 28 and Mar. 1

GIRLS' ROLL SLEEVE BLOUSE

74¢

Reg. 1.00! Prints, solids. 7-14. Limit 3 Per Customer.

WHILE QUANTITIES LAST!

K-MART COUPON

With This Coupon Feb. 28 and Mar. 1

This Coupon worth $1.00 on purchase of any pair of Men's Slacks.

Choose from any in stock. Limit 1 pair per customer.

WHILE QUANTITIES LAST!

K-MART COUPON

With This Coupon Feb. 28 and Mar. 1

PLASTIC DRAPES

43¢ pr.

Reg. 77c Limit 3 pair.

WHILE QUANTITIES LAST!

K-MART COUPON

With This Coupon Feb. 28 and Mar. 1

Men's VAN CORT UNDERWEAR

3 for 1.69

Reg. 3/1.99! Tops, bottoms. Limit 6 Per Customer.

WHILE QUANTITIES LAST!

K-MART COUPON

With This Coupon Feb. 28 & Mar. 1

33⅓ LONG PLAY RECORDS

2 for $1

Limit 6.

WHILE QUANTITIES LAST!

K-MART COUPON

With This Coupon Feb. 28 and Mar. 1

POLAROID PICTURE ALBUM

1.77

Reg. 2.98! Holds 90. Limit 2 per customer.

WHILE QUANTITIES LAST!

K-MART COUPON

With This Coupon Feb. 28 and Mar. 1

GILLETTE RIGHT GUARD

83¢

7-ounce family size. Limit 2 per customer.

WHILE QUANTITIES LAST!

K-MART COUPON

With this Coupon. Feb. 28 and Mar. 1

WOMEN'S APOLLO QUILTED SLIPPERS

1.43

Reg. 1.86! Multi-color satin shoes. Limit 2 pr.

WHILE QUANTITIES LAST!

K-MART COUPON

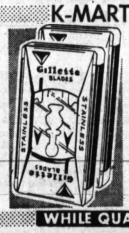

With this Coupon Feb. 28 and Mar. 1

6 GILLETTE RAZOR BLADES

63¢

Reg. 89c! Stainless steel. Limit 2 per customer.

WHILE QUANTITIES LAST!

K-MART COUPON

With this Coupon. Feb. 28 and Mar. 1

CASHEWS OR PISTACHIOS

83¢

1-lb. bag. A real treat! Limit 2 per customer.

WHILE QUANTITIES LAST!

K-MART COUPON

With this Coupon Feb. 28 and Mar. 1

HEAD AND SHOULDERS

91¢

Reg. 1.45! 6-oz. size Limit 2 per customer.

WHILE QUANTITIES LAST!

K-MART COUPON

With This Coupon Feb. 28 and Mar. 1

RUBBER BIKE TIRE AND TUBE

1.99

Reg. 3.15! 20", 24", 26". Limit 00 per customer.

WHILE QUANTITIES LAST!

GLENWOOD PLAZA—North Perry Street at Glenwood

A Division of S. S. Kresge Company. Over 500 Stores Coast to Coast

Sunday only K-mart BOMBSHELLS

SPECIAL PRICES FOR THIS SUNDAY ONLY – NOON TO 7 P.M. WHILE QUANTITIES LAST!

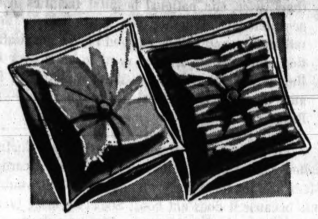

RAYON TAFFETA TOSS PILLOWS

Compare at $1! **66¢**

14x14" toss pillows in a selection of shapes. Rayon taffeta cover, all-Kapok® filling, stripes, solids. Jumbo cord welt edge.

Charge It! Sunday Only!

Save on Sunday! Reg. $1.00

GIRLS' 3-6X 100% COTTON CAPRI SLACKS

Special Bombshell Price! **74¢**

Precious new solid and plaid pastel colors for your girl! Modern "perfect fit" capris in half boxer waist. Easy-wash cotton. 3-6X.

Charge It *Sunday Only!*

LUXURIOUS "ROYAL COTE" PANELING

YOUR CHOICE OF WALNUT, TEAK, OAK OR CHERRY

Sunday Only **1.49** 4'x3' Panels

BOMBSHELL SPECIAL

Perfect for remodeling kitchens, recreation rooms, cottages, etc.

4'x4', 4'x7' and 4'x8' Panels available at similiar savings.

Charge It!

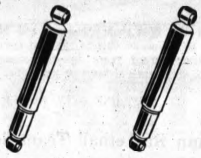

SHOCK ABSORBERS

fits most cars **2.88** Each

10,000 mile guarantee — Installation available. Mechanic on duty Sunday.

1-Day Bombshell!

MEN'S CREW NECK SWEAT SHIRT SALE

99c

Reg. 1.39!

Here's an exciting saving for Sunday shoppers! Men's cotton sweat shirts in a wide selection of colors. Knit cuffs, collar, waist. S-M-L-XL.

Sunday Only!

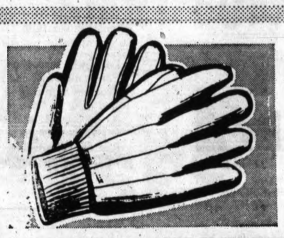

BROWN COTTON JERSEY WORK GLOVES

Bombshell Price! Pr. **19c**

Protect your hands against the winter cold! Get heavyweight cotton brown jersey gloves. With knit wrists. Limit 2 prs.

Charge It *Sunday Only!*

INSULATE NOW!

SAVE ON YOUR HEATING BILLS! MINERAL ROCKWOOL POURING

INSULATION

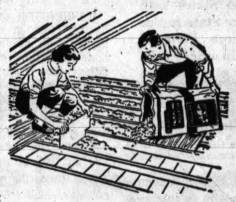

Bombshell special price **69¢** per bag

Regularly 89c

We Carry a Full Line of

FIBERGLAS INSULATION

at Similar Low Discount Prices!

NOW IS THE TIME TO FIX YOUR CEILING . . . NO MUSS . . . NO FUSS . . . NO PLASTER DUST

WASHABLE CEILING TILE

9 3/4¢ square foot

Regularly 12c sq. ft.

First quality. American made. 12 x 12 tiles. White. See our display of decorator and acoustical tile.

You Can Shop Without Cash When You "Charge It" at K-mart!

COOKIES GALORE FROM "DUTCH MAID"

Regularly 43c box! **3 boxes for 96c**

Delicious 12-oz. boxes of exotic fruit flavored "Hawaiian Holiday", chewy "Yes Yes" and tempting "Parfait" cookies. Limit 4 boxes.

Charge It *Sunday Only!*

Special! Buy Now for Spring!

ALUM. LOUNGE FURNITURE

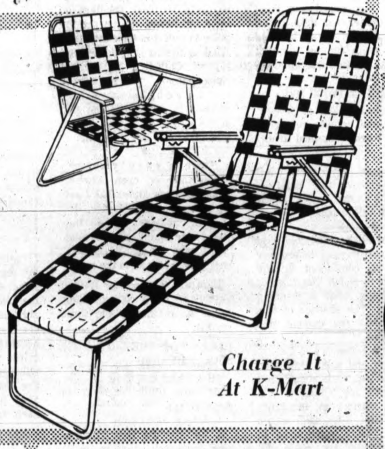

CHAISE LOUNGE **5.00** *Reg. 5.97!*

CHAIR **2.76** *Reg. 2.97!*

Matched set has rust resistant 1" tubing. Green/white polypropylene webbing. Lounge chair has 5x4x4 webbing. 74" long chaise has 6x16 webbing, 5-position adjustment. Only 60 Chaise, Limit 1. Only 100 Chairs, Limit 2.

Charge It *Sunday Only!*

Charge It At K-Mart

HANDY PANELS OF PEG BOARD

PRIME COATED . . . 2'x4' Size

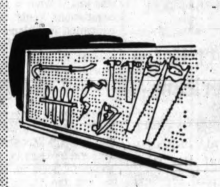

SUNDAY ONLY **48¢** each

Regularly 68c

LIMIT 6 TO A CUSTOMER. BUY NOW! SAVE NOW!

Turquoise of Sandalwood!

BIG, 28-QT. SWING-TOP WASTE BIN

Only 144! **97c**

Compare at 1.49!

Sturdy polyethlene plastic, round waste bin is leakproof! Has swing-top cover that always stays closed. Ideal for the kitchen, laundry, patio. Limit 2.

Sunday Only!

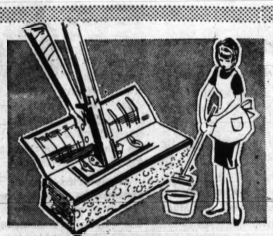

HANDY HOUSEHOLD SQUEEZE-OUT MOPS

68c

Regularly 93c

Only 400 available! Convenient squeeze-out sponge mops with zinc plated steel squeeze handle. Replaceable synthetic sponges. Limit 2.

Charge It *Sunday Only!*

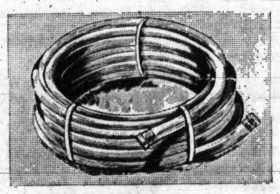

SPECIAL! CORONET VINYL GARDEN HOSE

1.00

Regularly 1.47!

Only 200 available! Lightweight 50' garden hose at a special savings! Made of sturdy vinyl. 7/16" in diameter. Limit 2.

Charge It *Sunday Only!*

Save 50c Each!

Pre-Finished

PANELING

PHILIPPINE MAHOGANY

TAWNY NUTMEG

4'x7' PANEL *Regular 3.99* **3.49**

Hurry! While They Last! *Charge It!*

DELIVERY SERVICE NOW AVAILABLE

GLENWOOD PLAZA CORNER NORTH PERRY AT GLENWOOD

THE PONTIAC PRESS

48 West Huron Street — Pontiac, Michigan

SATURDAY, FEBRUARY 27, 1965

HAROLD A. FITZGERALD
President and Publisher

HOWARD H. FITZGERALD II
Executive Vice President and Business Manager

JOHN W. FITZGERALD
Vice President and Editor

JOHN A. RILEY
Secretary and Advertising Director

HARRY J. REED
Managing Editor

FRED THOMPSON
Circulation Manager

G. MARSHALL JORDAN
Local Advertising Manager

Federal Power Status an Idealistic Denial

With our national government trending steadily toward centralization of power at the Federal level while reflecting more and more aspects of socialistic philosophy, it is in order to give consideration to what form of government, exactly, Americans live under.

We talk a great deal about our government being a democracy. It is said that we fought two wars within a generation to "make the world safe for democracy."

Many, however, will be surprised to know that our form of government was never a true democracy. Nowhere in the Constitution do the words "democracy" or "democratic" appear. But Article IV, Section 4, does say: "The United States shall guarantee to every State in this Union a Republican Form of Government . . ." In other words, the concept of our government is that of a Republic.

★ ★ ★

But there is a difference — a sizable one—between a democracy and a republic.

Under a democracy, the supreme power is retained by the people and exercised by them — regardless of how inequitable the majority sentiment may be for the rights and privileges of minorities.

★ ★ ★

The power under a republic likewise resides in the people—but with this distinction: it is exercised through elected representatives, with built-in constitutional limitation on the power and jurisdiction of the legislative, executive and judiciary arms of government.

But are we not witnessing a gradual dilution of the power initially vested in the body politic, as the several branches of government with their array of agencies and quasi-legal commissions drain off and exercise more and more authority from its rightful owners?

★ ★ ★

In view of the fact that America was never a constitutional democracy and its status of a republic progressively becoming more theoretical than actual, the day may not be far off when Americans may be faced with the stern necessity of defining the form of government under which they live.

★ ★ ★

And, equally important, to decide —if it is not too late—whether it is the kind of government they want.

TVA Low Power Rates Taxes All Americans

TVA is still trying to kid us along.

A recent news item attributed to the Authority said that the total electric bills of customers serviced for 25 years by the facility came to $1.7 billion less than they would have been had the rates charged been the same as those generally prevailing throughout the Country.

Left unsaid, however, was the fact that every taxpayer in the rest of the country is helping pay for TVA construction and operation.

★ ★ ★

The Tennessee Valley Authority pays no Federal taxes and only token sums in lieu of local taxes. It is permitted accounting methods entirely different in important respects from those prescribed for investor-owned utilities. It has various other taxpayer-subsidized special privileges.

And one need not take the word of critics of TVA for this. A former TVA chairman has said: "A number of factors . . . are favorable to lower power costs in the Tennessee Valley region . . . Nevertheless, I cannot ignore the very real advantage accruing to any system which operates for minimum earnings rather than a normal profit and which is not required by law to pay interest on its obligations or income taxes to our Federal Government."

★ ★ ★

TVA remains, as it always has been, a yardstick which is about 24 inches long.

"BLOWING one's nose in the presence of others is impolite," says an etiquetician. Yes, but so are snuffling, sniveling and sniffling.

Rusk on Viet: No End in Sight

By JAMES MARLOW
AP News Analyst

WASHINGTON—It was a big, well-lighted room in the State Department, packed with newsmen, and Secretary of State Dean Rusk explained on what conditions this country would consider negotiating with the Communists on ending the war in Viet Nam.

MARLOW

But when it was all over, after 40 minutes of questions by newsmen and answers by the unruffled Rusk, the net result was simple: No end to the war in sight.

There was nothing casual about Rusk's meeting with the press. Through him the Johnson administration was stating its position for everyone to hear, inside and outside the United States, for Johnson recently had been under pressure from two directions.

At home there were suggestions he explain to the people the American position and problems in Viet Nam. Overseas, a number of countries had pressed for negotiations to end the war. And this week U Thant, secretary general of the United Nations, suggested the United States get out of Viet Nam after negotiations to save face.

★ ★ ★

It was no wonder, in view of all this, that Rusk wanted to be sure he said only what he wanted to say after apparently a lot of thought by the administration. So he began reading from a prepared text on the American position before permitting newsmen to question him.

TRIED TO PIN HIM DOWN

When they began they poked and tried to pin him down tighter but through all his answers he stuck to what he had read. This didn't make for an exciting news conference and a multitude of ideas but Rusk's purpose was to get one idea across and that's what he stayed with.

What he said, when looked at in one way, seemed solid and definite but very flexible, perhaps, when examined from another direction.

Thus the American government left itself room to maneuver if a point is reached where the Communists show signs of wanting to talk business.

★ ★ ★

The key phrase in all he read and said was this: "What is still missing before any negotiations could be considered is any indication that Hanoi in North Viet Nam is prepared to stop doing what it is doing against its neighbors. The absence of this crucial element affects the current discussion of 'negotiations.' "

★ ★ ★

That seems definite and solid. But, then again, just what is an "indication" that the North Vietnamese are willing to end the war? This is where the flexibility seems to begin in what Rusk said, for in the end the United States would have to decide whether anything the Reds did was an indication.

Verbal Orchids to –

Miss Minnie Truax
of 1200 N. Telegraph; 84th birthday.

Mrs. Helena Ward
of Oxford; 93rd birthday.

Mr. and Mrs. Herman Schwandt
of Troy; 58th wedding anniversary.

Mrs. Ella Butts Shoemaker
of Rochester; 92nd birthday.

Harry Stanaback
of Lake Orion; 81st birthday.

Sam Connon
of 583 Lenox; 83rd birthday.

Mrs. Mary Kline
of 54 Seneca; 81st birthday.

Mrs. Mary Lenhart
of 2395 Mann Road; 100th birthday.

Mrs. Belle Smith
of Lake Orion; 91st birthday.

Mr. and Mrs. Russell Doan
of Utica; 57th wedding anniversary.

Charles Switzer
of Commerce; 81st birthday.

The POWER of FAITH

By WOODI ISHMAEL

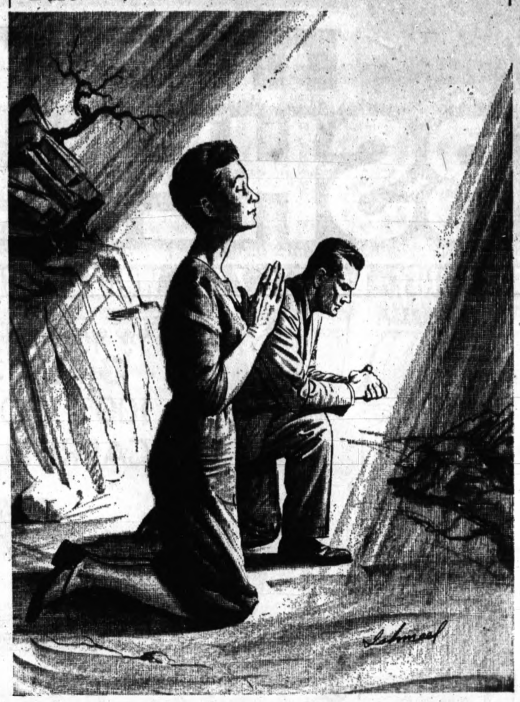

It is again the beginning of Lent. Each of us in our wilderness of temptation can strengthen our faith for the work that is ahead. This is best expressed in the words of the hymn by Claudia F. Hernaman:

Lord, who throughout these forty days
For us didst fast and pray,
Teach us with thee to mourn our sins,
And close by Thee to stay.
As Thou with Satan didst contend,
O give us strength in Thee to fight,
And didst the victory win,
In Thee to conquer sin.

And through these days of penitence,
And through Thy Passiontide,
Yea, evermore, in life and death,
Jesus! with us abide.
Abide with us, that so, this life
Of suffering overpast,
An Easter of unending joy
We may attain at last!

Days of All Faiths:

Lent Begins on Ash Wednesday

By DR. HOWARD V. HARPER

Ash Wednesday is the beginning of Lent, which as everyone knows is a six-week period leading up to Easter. The date of Ash Wednesday varies, of course, according to the date of Easter, and this year these two days come close to being as late as they can be.

On Ash Wednesday you will see many people with what appears to be black smudges on their foreheads. Resist the impulse to call it to their attention. What is means is that they are Roman Catholics, or perhaps Episcopalians, who have been to church and have been marked in ashes with the sign of the Cross. It is this custom that gives the day its name.

★ ★ ★

There is hardly anyone, Protestant or even Jewish, who does not know that Lent is a season of penitence, devotion, and self-denial, but there are many even among those who observe it who are not quite clear as to the rules.

Here are the rules for Roman Catholics. Many Episcopalians follow approximately the same regime.

RULES FOR THE SOUL'S HEALTH

All faithful members are, for their souls' health, urged to do these things:

1. Attend Mass daily.
2. Receive the Holy Communion frequently, that is, more frequently than is their habit at other times of the year.
3. Engage in extra devotions, both public and private.

★ ★ ★

4. Make extra gifts to religious and other good purposes. (Since Lent is a time of fasting and self-denial, the money saved by eating less, not going to the theater, etc., can be assigned to such special causes.)

5. Adopt a program of extra kindness toward the sick, the aged, and the poor.

★ ★ ★

6. Give up certain worldly activities and pleasures (amusements, alcohol, etc.) that distract one from concentration on the spirit. Besides allowing one to give more money to good purposes, this rule means self-discipline, one of the most effective exercises known for building inner strength.

FASTING AND ABSTINENCE

Every day in Lent (Sundays don't count) is at least a day of fasting, and Ash Wednesday, every Friday, and Holy Saturday are days of abstinence. What is the difference between fasting and abstinence?

★ ★ ★

Abstinence has to do with meat. No meat at all on a day of abstinence—not even gravy, or any soup or sauce made from meat. Everyone from his seventh birthday on is expected to observe the days of abstinence.

★ ★ ★

Fasting, while allowing one full meal, with meat, could in some ways be more severe than abstinence. This is probably one reason the age limits are more liberal. Only those between 21 and 59 are required to keep the fast days, although it works out in practice that the young and the aged in any household are likely to get what the rest of the family gets. Plus the one full meal, two light (and meatless) meals are permitted, though the two together should not add up to one full meal. No snacks in between, either, except liquids such as milk and fruit juices. Here is where the youngsters and the old folks can make up what they need in calories. The between-meal rule does not apply to them.

★ ★ ★

As in all faiths, dietary laws are subject to modification when common sense indicates they ought to be. If one's health or his ability to carry on his work would be seriously affected, naturally he can eat what he needs.

(Copyright, 1965)

Almanac

By United Press International

Today is Saturday, Feb. 27, the 58th day of 1965 with 307 to follow.

The moon is approaching its new phase.

★ ★ ★

The morning star is Mars.

The evening stars are Mars and Jupiter.

Contralto Marian Anderson was born on this day in 1903.

On this day in history: In 1860, Abraham Lincoln made his first speech in the East, discussing slavery at Cooper Union College in New York City.

In 1939, the U.S. Supreme Court outlawed "sit - down" strikes.

★ ★ ★

In 1942, the battle of the Java Sea began. It was won by the Japanese, who sank 13 warships compared to a loss of two in their navy.

The Associated Press is entitled exclusively to the use for republication of all local news printed in this newspaper as well as all AP news dispatches.

The Pontiac Press is delivered by carrier for 50 cents a week; when mailed in Oakland, Genesee, Livingston, Macomb, Lapeer and Washtenaw Counties it is $18.00 a year; elsewhere in Michigan and all other places in the United States $26.00 a year. All mail subscriptions payable in advance. Postage has been paid at the 2nd class rate at Pontiac, Michigan. Member of ABC.

Voice of the People:

'Present Medicare Plan Has Ill Consequences'

Besides political fakes our country has millions of hypochondriacs over age 65 who will cash in heavily on Medicare, if it passes Congress. They infest the offices of physicians. Nothing at all wrong with them, but try to convince them. Lonely widows and widowers. Oldsters who want to get away from husbands or wives and have the attention of sprightly young nurses, running in and out of hospital wards, giving them alcohol rubs.

★ ★ ★

On the day Medicare passes Congress, we shall see the explosion of more faked ailments than twice our national hospital facilities could accommodate. Whether you are a pauper or a millionaire, you will be entitled to free hospitalization and nursing. All you need to be is over 65. But, if you are really sick: if it's a matter of life and death that you get into a hospital—oh, Brother!

★ ★ ★

Physicians have endorsed the Herlong-Curtis Bill called Eldercare. This measure offers more care than Medicare, for the elderly who need help but would cost less because it does not boost Social Security taxes on all employers and employes as Medicare does.

L. F. REARDON
South Bend, Ind.

In spite of the half-million dollar "war chest" the AMA is getting up to present their side of the Medicare story, they are bound to lose.

★ ★ ★

I was a patient in a local hospital and my physician called in a consultant. I was presented a bill from both doctors. Later I received a statement from Blue Cross showing they paid the consultant twice the fee I had paid.

★ ★ ★

I am concerned with the methods of today's doctors in charging the public through the patients' pocketbooks and through the coffers of Blue Cross.

VERY CONCERNED

Why all the talk about Medicare and hospitalization for people over 65? If senior citizens received enough of the Social Security money earned years ago, less assistance would be needed. Also, elimination of taxes on necessities and their homes would help.

JUST ONE WELL WISHER

Michigan Basketball Team Sells State

The whole nation has watched Michigan's basketball team all season. This has been a great advertisement for the commonwealth. Our fame is enhanced in athletics and Michigan and State always have given us top representation.

BASKETEER

The Better Half

"That's the first time I ever had to use a steak knife to cut pancakes!"

In Washington:

Offer Plan to Stop Red Advance

By RAY CROMLEY

WASHINGTON (NEA) — The same Communist methods that work in Viet Nam could work in Latin America, Africa, the Middle East.

CROMLEY

The careful blending of terrorism, tight, militant organization, exploitation of the woes of minorities, and "promises" of social reform (land, credit, equality, freedom from foreign domination) can be as effective in Chile, Panama, the Congo or Iran as in Asia.

Ten worried officials who among them spent 20 years in Viet Nam and 50 years in the Far East on counterinsurgency and development are now working unofficially on a proposal to prevent future Viet Nams by "strangling" insurgencies before they appear.

Says one leader in this project: "In retrospect we got into South Viet Nam three years late. We should have moved in during 1958 before the Communists built their strong political organization. We've got to stick there now at heavy cost."

★ ★ ★

Sometimes it takes the red five or six years to build an organization in a country, sometimes 10 or 15. This group of U. S. officials proposes that the United States pick 10 priority countries where the Reds have begun building underground political organizations but are still relatively weak and move in with strong four-year preinsurgency crash programs.

Targets for such projects might include Chile, Ecuador, Peru, Brazil, the Congo.

The four-year preinsurgency programs would operate in four phases, average $10 million a year per country.

★ ★ ★

Phase I in each target country, the evaluation phase, would last three to six weeks. The Phase I team would consist of four high-ranking men.

The chief would be an expert in the country, important enough personally and so close to the U. S. President that Mr. Johnson and the host government would respect what he reported.

The second man would be experienced in intelligence and counterinsurgency. The third would be expert in government systems with knowledge of how coups are managed. The fourth man would be expert in organizing—from labor unions to freedom fighters.

All four men would be sharp in practical politics.

★ ★ ★

Phase II, the selling phase, would last one year and would concentrate on propaganda, training and political action.

The 50 to 500 team members would indoctrinate government agencies, political parties, industry and organizations with the details of the preinsurgency program, its importance and their part in it.

They also would help strengthen democratic youth, scout, labor, farmer, voter, land reform and political organization, especially in rural areas, and train the security and intelligence forces of the country to ferret out Red agents.

Part of this job would be to convince officials and industry that a major step must be building the productivity of farmers so they would have the money to buy their land and the products industry would manufacture.

★ ★ ★

Phase III — also one year — would be devoted to carrying out the program "sold" (propagandized for 12 months) in Phase II.

In Phase IV, the two-year technical phase, technical teams would further step up farm, factory and government productivity, and encourage wider land ownership and widespread, reasonable credit.

Then, these 10 countries would be on their own—the plan says—able to handle their own Communist underground.

Fund Drive Is Set Up to Aid Dearborn Mayor

DEARBORN (AP) — Supporters of Mayor Orville L. Hubbard announced a "Help Hubbard" fund drive Friday to aid him in his legal fight against charges he has violated Civil Rights laws. Hubbard is under federal indictment in connection with a racial disturbance. The State Civil Rights Commission also has charged him with rights violations.

On a clear day, it is possible to see nine volcano cones from Latacunga, Ecuador.

This We Believe . . .

The Atmosphere we have tried to create in our Funeral Home is one of tasteful comfort subdued, but not gloomy, home-like, but not ostentatious. It is a peaceful atmosphere where friends and relatives may come to pay their last respects, in warm and dignified surroundings.

C. Byron Gilbert, *Director*

D. E. Pursley
FUNERAL HOME
151 Orchard Lake Ave.
FE 4-1211

Lady Bird Sees Both Affluence, Poverty During Florida Visit

ST. PETERSBURG, Fla. (AP) — A mixture of affluence and slums marked Mrs. Lyndon B. Johnson's trip to see antipoverty projects in action and to remind America that the poor are everybody's responsibility.

★ ★ ★

"There she is, Miss America," called Negro teen-agers, greeting the President's wife in their deprived neighborhood Friday.

★ ★ ★

"Ain't it wonderful," said an older Negro woman as she saw Mrs. Johnson drive up in a gleaming pale blue Lincoln Continental convertible at the head of a police-escorted motorcade.

★ ★ ★

The First Lady was followed to the doorstep of a shack where a family with 10 children subsists on $50 a week in a weather-beaten wooden home without water or bathroom facilities.

The youngsters held up signs with painted greetings, including one that read "I Like You and Him."

★ ★ ★

Mrs. Johnson had come to this wealthy sun, surf and retirement Florida resort city to spotlight the administration project known as VISTA for Volunteers in Service to America. The aim of this domestic peace corps is to send thousands of volunteers into deprived areas, rural and big city, to aid the poor.

AFFLUENT SOCIETY

But, she also looked in on the affluent society, winding up her day at a reception for artists, writers and educators amid the priceless collection of paintings in the recently opened $850,000 Museum of Fine Arts.

During the day of poverty sight-seeing, Mrs. Johnson wore gift orchids.

★ ★ ★

When she handed out diplomas to the first group of 19 VISTA volunteers graduated after six weeks training at Florida Institute fo rcontinuing university studies, Mrs. Johnson made a formal speech pointing out that "the poor are not an island" and "all the poor are the responsibility of all America."

U.S. Loan Announced

WASHINGTON (AP)—A $56,063 interest-free loan that will enable Port Huron, Mich., to survey and plan its 15-acre community college renewal project was announced Friday by the Urban Renewal Administration.

New Policeman Hunts Own Car on First Job

CULVER CITY, Calif. (UPI) —Steve Weiss, 24, was sworn in yesterday as a Culver City police officer and his first assignment was to find a stolen car—his own.

★ ★ ★

Weiss and his wife found their car missing when they left their home to go to the swearing-in ceremony.

NOTICE TO DOG OWNERS

Oakland County, Michigan — **Time 1:00 P.M. to 4:00 P.M.**

1965 Dog License will be available at these clinics.

License Fees: Male $1.00, Female $2.00, Unsexed $1.00

On March 1, 1965 license fees with be doubled.

1965 Clinics

Feb. 27 ... Novi Township Hall ..... 25850 Novi Road
Feb. 28 ... Animal Shelter ..... 1200 N. Telegraph Road

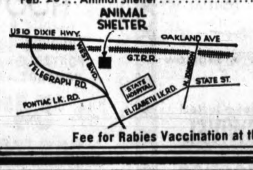

It is necessary that all dog owners in Oakland County produce a certificate that their dog (or, dogs) has been vaccinated against rabies within the last 12 months with Tissue Vaccine or within 24 if vaccinated with Modified Live Virus in order to secure a 1965 dog license. If such owners do not possess such a certificate, one may be obtained from their local Veterinarian or at one of the County or Township operated clinics which will be held at the above locations.

Fee for Rabies Vaccination at the above Clinics is $2.00.

OPEN TONIGHT

Let's TALK TURKEY about your

INCOME TAX

Taxes gobbling up your income? Maybe you're not claiming all the legal deductions you're allowed. BLOCK will see to it you get all you're entitled to . . . saves you time, worry, and money, too! Come in today!

COMPLETE RETURNS $5 UP

LIFE

GUARANTEE
We guarantee accurate preparation of every tax return. If we make any errors that cost you any penalty or interest, we will pay the penalty or interest.

H&R BLOCK CO.
America's Largest Tax Service with Over 800 Offices
20 E. HURON ST., PONTIAC
Weekdays: 9 A.M. to 9 P.M.—Sat. and Sun. 9 to 5. FE 4-9225
NO APPOINTMENT NECESSARY

NO GIVE AWAYS! NO "FREE" ITEMS! JUST PLAIN SOLID SAVINGS ON QUALITY FURNITURE

GIANT FURNITURE WAREHOUSE

OUR SPECIAL CARLOAD PURCHASES

OPEN SUNDAY 12 Noon to 6 P.M.

GUARANTEE YOU GIANT SAVINGS!

CARLOADS OF NEW FURNITURE JUST ARRIVED! Come . . . Visit Our Display Floor!

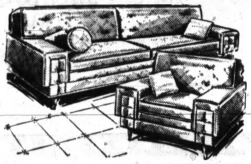

SAVE $80.95
MODERN LIVING ROOM
229.95 modern sofa and chair in lovely nylon frieze. Reversible urethane foam cushions for comfort. No sag coil spring. **$139**

SAVE $80.95
FRENCH PROVINCIAL
239.95 French Provincial sofa covered in luxurious damask fabric. Lovely fruitwood finish frames Comfortable reversible foam cushions. Chair extra. **$159** SOFA ONLY

SAVE $70.95
EARLY AMERICAN SUITE
229.95 Early American sofa and chair in lovely quaint print. Pleated skirts. Reversible, urethane foam seat cushions for comfort. Authentic style. **$159**

CUT A BIG $80.95
DANISH MODERN SUITE
249.95 decorator sofa and chair feature reversible, urethane foam cushions. Long-wearing basket weave man-made fabric. **$149**

PRICE SLASHED 50.95
MODERN SOFA BED SUITE
Sofa converts to sleep 2. Matching lounge chair included. Covered in nylon frieze. **$99**

REGULARLY $199.95
Hideamatic sleeper converts to sleep 2 on full size. Separate innerspring mattress. Beautiful nylon frieze. **$149**

NOW AT $80.95 LESS!
279.95 deluxe 4-pc. sectional Zippered, reversible foam cushions. Easy-to-clean nylon frieze fabric. **$199**

SAVE $50
3-PC. SECTIONAL SOFA
$179.95 big, 3-pc. sectional in long-wearing decorator fabric. Buoyant reversible foam seat cushions. **$129**

Some items similar to illustration.

Save 40.95
4-PC. MODERN BEDROOM
Reg. 99.95. 3 only. Double dresser, mirror, bookcase bed. Plasticized, mar-proof surfaces. Lovely chantilly finish. **$59**

PRICE CUT $80.95
$299.95 triple dresser with cabinet doors, ainte glass mirror, chest bookcase bed. Fine cherry finish. **$149**

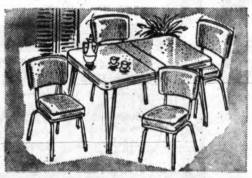

SAVE 10.95—5-PIECE DINETTE
Stain-Resistant Plastic Top Table
Reg. 39.95. Easy-to-care-for, gleaming chrome-finish. Table extends to large 48". 4 deeply cushioned chairs in plastic. **$29**

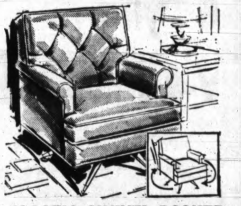

PLASTIC SWIVEL ROCKER
Reg. 49.95 Deep foam cushioned seat, handsome tufted back for relaxing comfort. Swivels; great for TV viewing. Washable plastic cover. **$39.95**

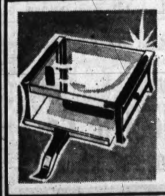

Hurry While They Last
Come A 'Runnin'
COMBINATION TOASTER-BROILER
Gleaming chrome finish. Electric Toaster-Broiler. 100 uses.
Reg. 12.95 **$1.88**

GIANT FURNITURE WAREHOUSE
1910 WIDETRACK DRIVE W.
(Formerly 232 South Saginaw St., — 3 Blocks South of Orchard Lake Ave

OPEN SUNDAY 12 Noon to 6 P.M.
OPEN DAILY to 9 P.M.

Monday and Tuesday, ONLY!

Hoffman's famous

ALL BEEF Hamburger STEAKettes

Kids Love 'em

10-Lb. Box $3.75

Limit 2 Boxes Please

39¢ lb.

Hoffman's KOSHER CORNED BEEF BRISKETS 59¢ lb.

Tender Delicious CUBE STEAKS 79¢ lb.

Sorry, 10-Lb. Limit Please!

We Reserve Right to Limit Quantities

HOFFMAN'S PONTIAC FREEZER FOODS

526 N. Perry FE 2-1100

PRICES GOOD THRU THURS., MARCH 4th

TRUCKLOAD PAINT Sale

SUPER KEM-TONE $3.99 Gal. Ceiling White only

All 1965 Decorator approved colors in stock! $4.49 Gal.

DuPont LUCITE 4.69 Gal. Ceiling White only

All 1965 Decorator approved colors in stock! $4.95 Gal.

Open Daily 'til 6 P.M. Friday 'til 9 P.M. Sundays 9-2

TOM'S HARDWARE 905 Orchard Lake Ave. FE 5-2424

You Save $15.26 ON THIS MASTER assortment of PROFESSIONAL Quality SK WAYNE TOOLS

All 42 Pieces REG. $45.21

Plus Hip Roof box and tote tray and all components $29.95 442 special

KEEGO HDWE. NO. 1

3041 Orchard Lake Rd. 682-2660

Kresge's DOWNTOWN PONTIAC STORE ONLY

Close Out Ladies' and Girls' WOOL SLACKS Only $1.00

Regular Values to $4.44

WARDS DOWNTOWN PONTIAC Home Outfitting Co.

MONDAY ONLY! 17-19 S. Saginaw

deep-tufted SWIVEL Rocker

Our Reg. $69.95

$49

This luxurious deep-tufted pillow back foam cushioned rocker has no-tip swivel rock base. 28" wide—32" high. Covered in durable naugahyde, beautiful decorator colors.

Remember . . . MONDAY ONLY!

HOOVER SALE!

The New HOOVER PORTABLE COMPACT Reg. 69.95 $54.50

• Lightweight • Case stores on end • Powerful suction for all cleaning • Attachments • Guaranteed

VACUUM CLEANERS SERVICED Free Pick Up and Delivery Same Day Service — Guarantee Parts and Service on all brand sweepers • Bags • Hoses • Belts • Cords • Brushes • Switches

Open Sun. to 2 p.m.

BARNES & HARGRAVE Hardware

742 W. Huron St. FE 5-9101

PARK FREE

CAN SHE HEAR WELL?

If You Feel Your Child Needs Testing Call For A—

FREE HEARING AID TEST (No Obligation)

PONTIAC CONSUMERS CO-OP OPTICAL

Headquarters for NORELCO HEARING AIDS

1717 S. TELEGRAPH RD. — Phone 333-7871

Affiliated with Pontiac Co-Op Federal Credit Union — 156 W. Huron St. — Pontiac

SHOPPER STOPPERS

SHERLOCK DAYS BIGGEST

STANDARD ENGINE REBUILDERS

6 Cyl. . . . $95

V-8's $115

This includes . . . Rings, Rod Bearings, Main Bearing, Grind Valves, Fit Pins, Deglaze Cylinder Walls, Gaskets, Oil and Labor!

ALSO FACTORY REBUILT ENGINES

695 AUBURN Rd.

Phone 338-9671 or 338-9672

SUNDAY ONLY WITH THIS AD

MEAT PRICES CUT TO THE BONE!

• WHOLE SMALL PORK LOINS (Sliced Free) 39c lb.

• FRESH LEAN PORK BUTT STEAK . . . . . 39c lb.

• ROUND HAMBURGER PATTIES . . . . . 39c lb.

• LEAN BEEF SHORT RIBS . . . . . 3 lbs. $1.00

Open Wednesday Eves. 'til 6:30 P.M.

DRAYTON PLAINS STORE ONLY OPEN SUNDAY 8 A.M. to 6 P.M.

BAZLEY CASH MARKET

4348 Dixie Highway — Drayton Plains

SPECIAL WITH THIS AD

MONDAY - TUESDAY - WEDNESDAY ONLY!

Front-End ALIGNMENT

• Repack front wheels
• Balance Front Wheels
• Check and Adjust Brakes
• Set Caster, camber, toe-in

all for only $8.88

B. F. GOODRICH SHOCK ABSORBERS 2 for $11.88 Installed

B. F. GOODRICH

111 North Perry, Pontiac FE 2-0121

IMPROVE YOUR HOME DEAL DIRECT WITH ME, THE BUILDER

FREE PLANS and ESTIMATES—NO CHARGE

SPECIAL FINANCE PLAN I will show you how to pay present bills and do the remodeling jobs you want. Up to 20 years to pay. We are 20 years. Mortgage and Bank financing.

CALL FE 4-4138 Open Daily and Sun. CALL DAY OR NIGHT

6 Months Before First Payment

★ADDITIONS★ ALUMINUM SIDING REC. ROOMS ROOFING—SIDING STONE PORCHES

KITCHENS REMODELED FOUNDATIONS ATTIC ROOMS BATHROOMS WALLS

WOODFIELD CONSTRUCTION

I WILL COME TO YOU WITH FREE ESTIMATE AND PLANS-NO CHARGE

WINTER PRICE NOW IN EFFECT TO APRIL 1965

ONE CONTRACTOR FOR EVERYTHING

Sale Ends March 6, 1965 PAINT SALE

5-Ft. Aluminum Stepladder $9.95

4" Nylon Paint Brush $1.99 Ea.

Latex Flat Wall Paint $3.49 Gal.

Semi-Gloss ENAMEL $4.49 Gal.

KEM-GLO $7.98 Gal.

CEMENT PAINT $2.95 gal.

SUPER KEM-TONE $1.79 Per Gal. when purchased with one gal. at regular price.

ALL 1965 STANDARD COLORS AND WHITE

McNAB'S Building Center

335-7100 3545 Eliz. Lk. Rd.

"Thrifty Savings" Formerly Bulman Hardware

Shop These SHOPPER STOPPER Pages For The Biggest Buys In Town!

End-of-Month Sale

3 Button Electric Clothes Dryer 79.50
Whirlpool Electric Dryer . . . 119.50
Whirlpool Auto Washer . . . 149.50
Gas Dryer 139.50
Whirlpool 14 Ft. Refrigerator with bottom freezer . . 249.50
Tappan Electric Eye Level Range 279.50
GE Electric Eye Level Range 279.50
Tappan 30" Range
4 Burner Plus Griddle $179.50

Hampton Electric Co.

FE 4-2525 825 W. Huron St.

WHO GETS PAID THIS WEEK?

Do you go through this misery every week? Too busy to handle your bills properly? Not enough money to meet your creditors demand? Then see a professional credit counselor and enjoy peace of mind and security knowing your accounts are being handled with expert know-how.

ONE PLACE TO PAY
Payments Are Arranged On Your Ability To Pay
SEE

Michigan Credit Counsellors

702 Pontiac State Bank Bldg. — Phone FE 8-0456
OUR 10th YEAR
Pontiac's Oldest and Largest Debt Management Company
Member — American Association Credit Counsellors
— Michigan Association of Credit Counsellors
John M. Hanson, Director — Locally Owned and Operated

STAINLESS STEEL KITCHEN SINKS

WE MADE AN EXCEPTIONAL PURCHASE. $22.95

Terrific Value While They Last

Double Compartment 32x21

Michigan Fluorescent Light Co.
393 Orchard Lake Ave., Pontiac
Plumbing Dept.

SHOP

BLOOMFIELD MIRACLE MILE SHOPPING CENTER

48 STORES & SERVICES WITH "1001" DEPARTMENTS

OPEN EVENINGS 'TIL 9

BLOOMFIELD MIRACLE MILE Shopping Center
TELEGRAPH AT SQUARE LAKE RD.

Whether March Comes In Like a Lion Or a Lamb

SPRING IS JUST 3 WEEKS AWAY

So Take Advantage of Bill Kelley's

2-DAY SALE

OF FINE QUALITY

SEAT COVERS

MONDAY AND TUESDAY ONLY

Select your choice of red, blue or green fine quality seat covers and save plenty . . . installed while you wait.
complete for only **$13.88** most cars

If you cannot come in Monday or Tuesday, call us (FE 2-5335) giving us the make and model of your car and we shall lay away your seat covers and install them at this low price. Any time within two weeks.

BILL KELLEY'S SEAT COVER King
756 Oakland Avenue
CORNER KIRNEY . . . JUST 2 BLOCKS NORTH OF MATTHEWS-HARGREAVES OKEYLAND
OPEN DAILY 9 A.M. TO 6 P.M.

FACTORY-TO-YOU SALE

★ ALUMINUM AWNINGS ★

CUSTOM CUT FOR YOUR HOME Up to 48 United Inches Minimum 3 — $12.50 Plus Installation

FREE FANCY COLUMNS WITH ALL PORCH COVERS

As Low As $5.00 Per. Mo.

MID-WINTER DISCOUNTS

Custom Made **PATIOS CARPORTS** Up To ½ Off

Buy Now — Pay Nothing 'til Spring
Bank Rates Up To 5 Years

MIRACLE ALUMINUM COMPANY FE 8-9478

SHOP IN YOUR CAR AT

DIXIE DAIRY

TWO LOCATIONS TO BETTER SERVE YOU

4820 M-59 Just Opposite Airway Lanes | 49 N. TELEGRAPH RD. Between Tel-Huron and The Mall

HOME MADE **ICE CREAM**

• VANILLA • BANANA NUT • CHOCOLATE CHIP • CHOCOLATE • LEMON CUSTARD • CHERRY • STRAWBERRY • STRAWBERRY ROYAL • FRENCH VANILLA • FUDGE ROYAL • BUTTER PECAN • MAPLE NUT • TOASTED ALMOND • PEPPERMINT • EGG NOG • ORANGE PINEAPPLE AND TWO SHERBETS — LIME and ORANGE

Your Choice ALL FLAVORS ½ GAL. 79c

OPEN 8 A.M. to 11 P.M. DAILY

ART E234 — Washable Colors

COATS & CLARK'S RED HEART KNITTING WORSTED

4 Oz. 4 Ply $1.19

100% Virgin Wool — Mothproof — Tangle-Proof — Ready to knit — Pull-Out Skein

AUNT LYDIA'S RUG YARN Art. #235, Per Skein 29c | SEW EASY PATTERNS by ADVANCE

UHAN'S VARIETY STORE
1475 Baldwin Ave. at Walton FE 4-3348
OPEN DAILY 9 A.M. TO 9 P.M.
SUNDAY 10 A.M. to 6 P.M.

Savings IN TOWN

SHOPPER STOPPERS

HERE IS A VALUE THAT IS WORTH REPEATING . . .

Les Hudson

"Your response to the announcement and sale of Hanna's Satin Sheen Flat Wall Paint was terrific. We know that you who bought will be more than satisfied and so that you, who could not take advantage of this paint special last week, will be in on the savings, we repeat.

HANNA'S SATIN SHEEN FLAT WALL PAINT

All Colors and White

Compare with other paints costing much more. $3.95 Gal.

Matching colors in enamel . . . . . 5.95 Gal.

Free! with the purchase of one gallon or more of Hanna's Satin Sheen
• Painters Caps
• Paint Paddles
• Yard Sticks
• Can Openers

Super KEM-TONE

Reg. $6.95 Ceiling White Only $3.99 gal.

CHOICE OF ALL NEW 1965 DECORATOR COLORS . . $4.45 gal.

New 1965 DuPont Lucite Wall Paint

White Only $4.69 Gal.

Choice of all new 1965 Decorator Colors . . . $4.89 Gal.

HUDSON'S Friendly Corner DISCOUNT
41 EAST WALTON
JUST EAST OF BALDWIN AVE. FE 4-0242
Open Friday 9 A.M. to 9 P.M.
All Other Weekdays 9 A.M. to 6 P.M. — Sun. 10 A.M. to 3 P.M.

"A HEAP O' Cleaning for a Wee Bit O' Money"

4 HOUR CLEANING ON REQUEST

VALUABLE COUPON

MONDAY — TUESDAY COUPON
• LADIES' PLAIN SKIRTS OR SWEATERS
• MEN'S PANTS
Professionally Dry Cleaned Spotted Machine Finished 50c

WEDNESDAY ONLY COUPON
MEN'S OR LADIES' SUITS OR LIGHTWEIGHT PLAIN COATS
Professionally Dry Cleaned Spotted Machine Finished 95c

COUPON (With this coupon Mon., Tues., Wed.)
SHIRTS LAUNDERED
• Individually Cellophane Packed with Drycleaning Order of $1.50 or More.
• Deluxe Finish
• Cash and Carry
REG. 5 FOR 1.15 . . .
3 or More Only . . 20c EACH

HURON ECON-O-DRY CLEANERS AND SHIRT LAUNDERER
944 WEST HURON ST.
½ Block West of Telegraph Road on West Huron Street
Just Opposite the Huron Theater and A&P Store
OPEN DAILY 7 A.M. to 6 P.M. SAT. 8 A.M. to 6 P.M.

To "Rocking Chair" shoppers who want to save dough! By reading these ads, you'll know just where to go!

OPEN DAILY 10 to 10 — SUN. 12 to 7

Kmart Charge it at K-mart AUTO CENTER

GLENWOOD PLAZA N. Perry Street Corner Glenwood
MECHANIC ON DUTY ALL DAY SUNDAY

4 DAYS ONLY!
• SATURDAY
• SUNDAY
• MONDAY
• TUESDAY

BRAKE SPECIAL

10,000 Mile Guarantee
Quality Bonded Linings Installed on All 4 Wheels by Factory Trained Mechanics

10.88 most cars

No Money Down

time to WALLPAPER and PAINT

WALLPAPER IN STOCK

Pre-Pasted and Trimmed.
Plasticized and Washable.
Matching fabrics and soffit borders.

$1.59 to $2.29 Per Single Roll

SHERWIN-WILLIAMS CO.

71 W. HURON ST. FE 4-2571 Free Parking in Rear
THE PONTIAC MALL 682-1310 Free Parking

Now IN PONTIAC

$4.95 sq yd

Includes: Rubber Padding Installation

FREE HOME SERVICE NO OBLIGATION of Course

YARDS	PRICE
30	$149
35	$174
40	$199
45	$225

Colors • Bay Leaf • Antique Gold • Sandlewood • Moss Green • Rose Wood • Sandstone • Honey • Beige • Burnt Orange

100% DU PONT NYLON
DuPONT
100% DU PONT NYLON

CALL 338-9697 or 338-9698

WILLTON'S CARPET Perry Shopping Center

Jacoby on Bridge

NORTH 27
♠ 9 3
♥ A 7 5
♦ Q 9 8 5 3
♣ A 8 6

WEST
♠ J 5 4
♥ J 10 9 8
♦ A 2
♣ Q J 3 2

EAST
♠ K Q 10 7 6 2
♥ 4 3 2
♦ J 10 7 6
♣ None

SOUTH (D)
♠ A 8
♥ K Q 6
♦ K 4
♣ K 10 9 7 5 4

Both vulnerable

South	West	North	East
1 N.T.	Pass	3 N.T.	Pass
Pass	Pass		

Opening lead—♥ J.

By OSWALD JACOBY

A safety play is one designed to guarantee or improve your chance of making your contract at the possible expense of an extra trick or so.

JACOBY

Safety plays are primarily for use in rubber bridge, but a match point player should avail himself of them any time he thinks he is in a good contract or has received a favorable opening lead.

South's no-trump was slightly irregular in that he held a six-card suit. Normally, the opening no-trump is only made with 4-3-3-2, 4-4-3-2 or 5-3-3-2 distribution, but many players will also open with 6-3-2-2 and stoppers in all the short suits.

South let the opening heart lead ride around to his king and looked things over carefully. If he could run the whole club suit, he would make 11 or 12 tricks. If he had to lose one club trick, as he was likely, he would only make nine. On the gloomy side of the picture, if clubs broke 4-0 and South played the wrong top club on the first lead of the suit, he would not make his contract.

There was a perfect safety play at his disposal. Was it worth-while?

South decided that it was. His irregular no-trump shut the opponents out of the bidding effectively. In addition, some other declarers might have had a spade led against them, in which case there would be no time to try diamonds even if clubs ran.

So South led his four of clubs and played dummy's six spot after West followed, with the deuce. South still had to lose one club trick, but now he was very happy about the whole thing.

4-CARD Sense

Q—The bidding has been:

South	West	North	East
1 ♥	Pass	2 ♣	Pass
2 ♦	Pass	2 ♠	Pass
3 ♣	Pass	3 ♥	Pass
4 N.T.	Pass	5 ♥	Pass
5 N.T.	Pass	6 ♥	Pass

?

You, South, hold:
♠ A 2 ♥ K Q 10 9 8 ♦ A Q 6 ♣ K 10 3

What do you do now?

A—Bid six no-trump. Since your partner holds both missing kings there will be no need to ruff a diamond in dummy and the hand will make at least as many tricks at no-trump as at hearts.

TODAY'S QUESTION

Your partner continues to seven clubs. What do you do now?

Answer Monday

Circulation Increase Predicted for Papers

HARRISBURG, Pa. (UPI) — A prominent newspaper publisher predicts that newspaper circulation will increase more than 25 per cent in the United States in the lifetime of present-day publishers.

J. Warren McClure, president of McClure Newspapers, Inc., said in a speech yesterday at a meeting of the Pennsylvania Publishers' Association and the Interstate Advertising Managers' Association that evidence for the growth of the daily newspaper business is "overwhelming."

McClure said the biggest plus for newspapers is that they can provide news in detail that can only be heard sketchily on radio and television and advertising about products and services that can be read at a time and place convenient to the buying public.

"Advertisers capitalize upon this because they recognize the newspaper is the only medium through which they are practically assured of reaching the interested prospect sometime during the day or night — and most advertisers don't care when," he said.

★ ★ ★

Among McClure's predictions were:

● An increase in the weekly sale of newspapers from 400 million copies to more than 500 million copies within the lifetime of his audience.

40 PER CENT INCREASE

● A 40 per cent increase in daily newspaper gross sales in the next 10 years, boosting a $6 billion-a-year business to $10 billion. Advertising revenue will double, but profit margins will continue to narrow.

● Consumption of newsprint will jump 50 per cent from 8 million tons to 12 million tons annually.

McClure said there are more newspapers than there were 20 years ago although a number of uneconomic newspapers have died or merged.

He said there are more "would-be purchasers of newspaper properties than would-be purchasers of any other business" in the nation today.

★ ★ ★

"And these would-be buyers are frustrated because, for more reasons than merely making a living, most newspaper owners want to stay in business — and no offer to buy tempts them," he said.

WARNS OF GROWTH

McClure warned that as newspapers grow, the need for better newspapers also grows. He said there would never be enough "good people" to write and to edit newspapers as growth accelerates.

"In my opinion," he said, "no publisher has ever been able to create greater profits with lower-wage editorial personnel. By the same token, we should never overlook the millions that have been spent by newspapers for the training and development of personnel."

Snake Venom Peril Appears to Be Past

LOUISVILLE, Ky. (AP) — A vigil against the effects of venom from one of the world's deadliest snakes continued today for a young woman but the danger appeared over.

Mary Rayborn, 24, who accidentally injected herself with coral snake venom, waited in a hospital room a block from the laboratory where the mishap occurred.

★ ★ ★

The wound on her finger was cut and bled immediately. Blood from a Florida man who had built up immunity to reptile venom was flown in by jet. Serum made from the blood was administered Friday.

Service Set for Official

HIGHLAND PARK (AP) — Funeral service for Mayor Mark E. Storen will be held Monday from St. Benedict Church. Storen, 54, died Thursday after an apparent heart attack.

Astrological Forecast

By SYDNEY OMARR
For Sunday

"The wise man controls his destiny . . . Astrology points the way."

ARIES (Mar. 21 to Apr. 19): Friends are cooperative, offer suggestions. But those proposals are not apt to be practical. Utilize your talents. Make time. Stress innate INDEPENDENCE, originality.

TAURUS (Apr. 20 to May 20): Be willing to do a "little extra." Ordinarily this is a day of rest. But not so for you! One in authority due to ask for help. Show you are responsible and sincere.

GEMINI (May 21 to June 20): Be sure of facts. Read, study—be aware of future indications and trends. Far out ideas could backfire. Important to finish what you start. Then relax with one you love.

CANCER (June 21 to July 22): Open your mind to new horizons. Peek into areas previously dark. Heed words of spiritual advisor. Money questions will be settled. Avoid travel that is not necessary.

LEO (July 23 to Aug. 22): Be aware of partnership ties . . . including marriage. Don't act in manner to offend one close to you. Your desire for the spotlight could create controversy. Slow down!

VIRGO (Aug. 23 to Sept. 22): Key is tact. Be especially considerate of colleague. You are asked special favor. Comply within reason. Obtain valid hint from today's GEMINI message.

LIBRA (Sept. 23 to Oct. 22): Concentrate upon loved ones. Emphasis on recreation, creative activities. Member of opposite sex figures prominently. Be aware of health, diet, needed rest period.

SCORPIO (Oct. 23 to Nov. 21): Be aware of problems at home. Don't go too far afield. Some changes are necessary. They involve duties, promises, procedures. Put facts on line. Then air is cleared!

SAGITTARIUS (Nov. 22 to Dec. 21): Spotlight on relations with family members. Obtain hints from today's GEMINI and VIRGO messages. Special communication affects domestic activity. Be ready!

CAPRICORN (Dec. 22 to Jan. 19): Be generous but not extravagant. Display interest in money arrangement offered by mate or partner. But do not commit yourself. Be gracious but firm. Attend church of choice.

AQUARIUS (Jan. 20 to Feb. 18): Cycle continues high. Be a pace-setter. Speak from the heart. Obtain valuable hint from today's CAPRICORN message. Heed suggestions concerning wardrobe.

PISCES (Feb. 19 to Mar. 20): Abrupt changes due in connection with assignments, organizations. Be willing to drop past—in favor of future opportunity. Good for long-range plans too! Mental energy high.

★ ★ ★

IF SUNDAY IS YOUR BIRTHDAY . . . you are dynamic, creative individual with highly original ideas. Strive for mature approach.

★ ★ ★

GENERAL TENDENCIES: Cycle high for AQUARIUS, PISCES, ARIES. Special word to PISCES: Don't be upset by sudden events. Take them in stride!

For Monday

ARIES (Mar. 21-Apr. 19): Promise made to friend very important. You may have forgotten. But today you receive reminder. Much on your side. Give in order to gain. Strive for UNDERSTANDING.

TAURUS (Apr. 20-May 20): Career aspects emphasized. Avoid being a clock watcher. Give your all. In personal life, help one in need. Make Golden Rule a vital factor. Be strong. DIGNIFIED.

GEMINI (May 21-June 20): Time for DISCOVERIES. You learn, break ground for adventure. Finally you shake off emotional lethargy. Vital day. You are active, resourceful. Intellectual level high!

CANCER (June 21-July 22): Study investment possibilities. Mate or partner offers suggestion. Best to heed own counsel. Your intuitive intellect spells true story. Know this — act accordingly.

LEO (July 23-Aug. 22): Fine for improving public image. You recently made challenging statements. Do your best to verify beliefs. Make amends. Be considerate, reasonable.

VIRGO (Aug. 23-Sept. 22): Be aware of minor points. Key is observing — be very perceptive. Be there "in person." Do not delegate basic duties. Make a pest of yourself, if necessary!

LIBRA (Sept. 23-Oct. 22): Work week starts with plenty of action! There is change, possible travel. Your ideas are sought. Your suggestions put to use. Have facts at hand.

SCORPIO (Oct. 23-Nov. 21): Decision necessary regarding future plans, security. Realize grass not necessarily greener far away. Best to stick with the familiar. Remember past favors — be LOYAL.

SAGITTARIUS (Nov. 22-Dec. 21): Evaluate messages, statements. There appears to be activity which is "secret." Do some quiet investigating. Avoid superficial judgments. Be objective.

CAPRICORN (Dec. 22-Jan. 19): Gain indicated. Your statements, ideas ring bell of truth. You are better able to cash in on judgment. Fine for investing in future. Be aware of potential.

AQUARIUS (Jan. 20-Feb. 18): Prestige increases. But best not to depend upon praise of others. Keep both feet on ground. You succeed — but not alone: You do need cooperation, love.

PISCES (Feb. 19-Mar. 20): Recent lesson has matured you. Now, toss trouble to winds. Strive for greater understanding. Be independent. Refuse to whine — or accept defeat. Then you win!

★ ★ ★

IF MONDAY IS YOUR BIRTHDAY . . . You are combination of poet — and fighter. You are basically loyal — and will fight for principles.

★ ★ ★

GENERAL TENDENCIES: There are make-ups in high places. Controversy evolves connected with written word.

(T-M, WRK Gen. Fea. Corp.)

BEN CASEY

THE BERRYS — By Carl Grubert

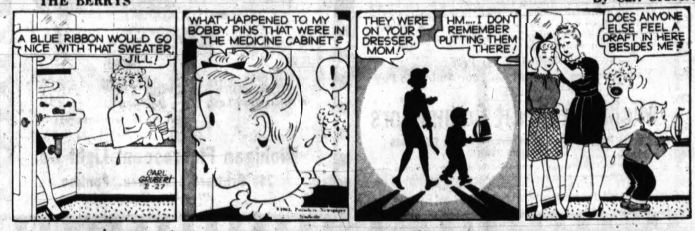

DRIFT MARLO — By Dr. I. M. Levitt, Tom Cooke and Phil Evans

ALLEY OOP — By V. T. Hamlin

CAPTAIN EASY — By Leslie Turner

BOARDING HOUSE

MORTY MEEKLE — By Dick Cavalli

NANCY — By Ernie Bushmiller

OUT OUR WAY

GRANDMA — By Charles Kuhn

DONALD DUCK — By Walt Disney

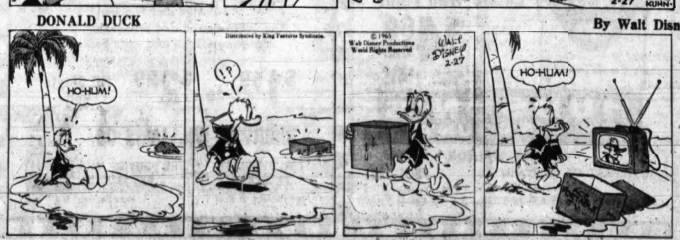

House Unit-Pentagon Clash Looms on Defense Plans

WASHINGTON (AP) — The House Armed Services Committee may be headed for a showdown with Secretary of Defense Robert S. McNamara over who should call signals.

* * *

Suggesting that Congress sometimes has been left out of the huddle on defense decisions, the committee chairman, Rep. L. Mendel Rivers, D-S.C., has ordered an investigation of McNamara's plan to merge the Reserves with the National Guard.

"National security is a team effort," Rivers declared Friday night in a speech to the Reserve Officers Association.

He added: "As far as I'm concerned, the Armed Services Committee of the House will know the signals, and on occasion, may even call the plays. We demand at least an occasional opportunity to carry the ball."

As for the investigation, Rivers gave the ball to Rep. F. Edward Hebert, D-La., chairman of the subcommittee on Reserve and National Guard affairs and one of Capitol Hill's most outspoken critics of McNamara. He armed Hebert with power to subpoena witnesses and records.

The impending investigation and hearings were announced in a statement by Hebert, who said they would begin as soon as the current hearings on defense posture are completed.

In his speech to the Reserve officers, up in arms over McNamara's plan to eliminate many of their units, Rivers said that because of the probe it would not be appropriate for him to discuss the merger plan.

But, he declared, "you and others will have your day in court."

The merger plan is one of a long series of disputes between McNamara and the Armed Services Committee, whose members have complained sometimes the Pentagon is detouring Congress' constitutional authority.

* * *

Rivers said in his speech he didn't mean to imply any correlation between his remarks and the merger battle. Rather he aimed at a broader target: the position of Congress in a democracy.

For the past few years, he said, there has been a growing tendency to ridicule Congress as outmoded and inefficient, "and, more important, to deny or disregard the constitutional duties and powers that are imposed upon the Congress."

* * *

"Those who join this iconoclastic throng," he declared, "are sowing the seeds of destruction of our form of democracy."

March 8 Target for Steel Talks

Earliest Date Hotel Space Is Available

PITTSBURGH (AP) — Negotiations for a new contract in the basic steel industry apparently will resume March 8. And if they do, it won't come too soon for either side.

A telegram exchange Friday between United Steelworkers President David J. McDonald and R. Conrad Cooper, the industry negotiator, indicated March 8 would be the earliest practical date to resume the talks, suspended last January ducing the bigger steelworkers election campaign.

The exchange came as concern mounted in both industry and union over stockpiling by steel users, jittery over the possibility of a steel strike. The union can strike May 1 if no settlement is reached.

"The full union committees will be ready to meet with their company counterparts on or about March 8, which is the earliest possible date suitable hotel accommodations can be made in Pittsburgh."

LOST ENOUGH TIME

A company spokesman declined to say if the industry would reply to McDonald's latest telegram.

But in New York, I. W. Abel, USW secretary-treasurer who reportedly is leading McDonald in the close election, said: "We have lost enough time as it is. I see no reason for further delay. I agree with Mr. Cooper that we start at once."

* * *

The steelworker votes still are being tallied by union tellers behind locked doors in Pittsburgh and there is no indication how long it will be before the results are known.

Despite the strong possibility that protests will throw the election into the courts, it appeared from talks Friday with officials of the U.S. Labor Department that whoever is declared the winner by the tellers will take office June 1. The tellers must report by May 1.

* * *

Even before Friday's telegram exchange was announced it was apparent both sides were becoming increasingly impatient to get back to the bargaining tables.

Although the dizzying production pace, spurred by stockpiling, is lining the pockets of worker and company alike, both know it can't go on forever. They want to get back on an even keel.

MDTA Training Aided 1,710 of State's Jobless

DETROIT (AP)—Federal job training programs helped 1,710 unemployed workers in Michigan obtain jobs during fiscal 1964, the U.S. Labor Department reported Friday.

This was 81 per cent of the 2,101 persons who completed training in 1964 under the Manpower Development and Training Act, said Elmer L. Baab, field director of the Office of Manpower, Automation and Training.

(Advertisement)

QUICK RELIEF FOR ATHLETES FOOT

Many people have discovered the benefits of a liquid that guarantees relief from "Athletes foot" or your money back.

By applying this easy to use liquid night and morning with a bit of cotton or cloth even stubborn cases of cracks between the toes or blisters or itching have disappeared within a few days. Continued use for 2 weeks will fully clear up Athletes foot.

This remarkable liquid is Formula 76. Use it to relieve perspiring feet or foot odors. Remember that Formula 76 is sold only on a money back guarantee.

Formula 76 is an easy way that helps relieve "Athletes foot" perspiring feet and foot odors. Formula 76 is safe, easy to use liquid formula for foot comfort.

For perspiring feet or foot odors use Formula 76 once or twice a week to relieve this condition and prevent return of perspiring feet or foot odor.

FORMULA 76 is SOLD on a money back guarantee at FAIRLANE DRUGS, 26704 Ryan, at 11 Mile Rd., Warren; SHERMAN DRUGS, 3301 Rochester Rd., Royal Oak; BARRY DRUGS, 4302 N. Woodward, Royal Oak; or your favorite drug store, or send $1.50 to Wilbrin Lab., P. O. Box 143, Lathrup Village, Mich.

PERRY PHARMACY, Pontiac and Birmingham.

SPARTAN

PICK-A-PAIR SALE!

IT'S THE TWO-FEREST SALE OF THE YEAR!

LADIES' ADORABLE FASHION BLOUSES
REG. 1.77 EACH
2 FOR $3
Ruffles! Lace! Braid Trims! 100% Cottons! Arnels®! Cupionis®! Overblouses! Contours! Tuck-ins! Bow-ties! Sailor! Choir-boys! White and Spring pastels! 32 to 38.

ASSORTED PLASTIC HOBBY KITS
REG. 74¢ EACH
2 FOR $1
Great selection from top manufacturers! Assemble Airplanes, Boats, Sportscars! Many others! Stock up now at low, low price!

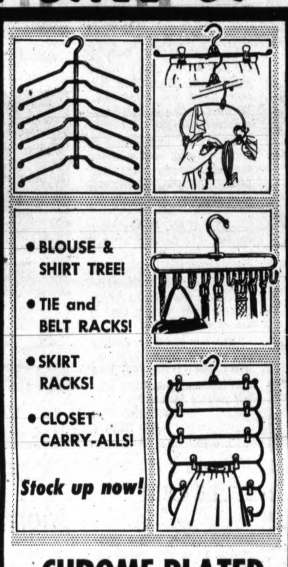

CHROME-PLATED CLOSET ACCESSORIES
Special!
2 FOR 66¢
Terrific value! Choose Tie Racks! Belt Racks! Skirt Racks! Blouse Racks! Closet Carry-Alls! Made of heavy-plated chrome!

CHILDREN'S SHOES For BOYS! For GIRLS!
REG. TO 3.48
2 PAIRS FOR $4
Approved and wear-tested by "Robinson Crusoe"! Leather and Patenlite! Combination last and narrow heel! Black, brown. Sizes 8½ to 3.

GIRLS' CREW-NECK POLO SHIRTS
Reg. 48c each
2 FOR 77¢
Easy-care cotton! Assorted Jacquards and patterns! Sizes 1 to 6X.

MEN'S COTTON UNDERWEAR
• A-SHIRTS • T-SHIRTS
• BRIEFS • BOXERS
Special!
PKG OF 2 FOR 74¢
A-Shirts, T-Shirts and Briefs in White; S-M-L. Boxers in assorted patterns; 28 - 42.

PRINTED PERCALE PILLOW CASES
Special!
PKG OF 2 FOR 67¢
Soft, 100% cotton percale! Florals! Border prints! Stripes! Decorator colors!

1-lb. pkg. NAPHTHA MOTH BALLS and FLAKES
Your Choice!
2 PKGS. FOR 36¢
Refined, full-strength Naphthalene! Kills moths and larvae!

"RONSONAL" LIGHTER FLUID
Val. 43c each
2 CANS FOR 43¢
Clean burning! For use in all lighters! Save now!

1.50 "MISS CLAIROL" HAIR SPRAY!
2.00 "GET SET" HAIR SPRAY!
Your Choice!
2 FOR 1.19 PLUS TAX
Hold your hair all day without stickiness!

75c KING-SIZE COLGATE TOOTHPASTE
Special!
2 FOR 78¢
Fights tooth decay and sweetens your breath!
limit 2

JOHNSON'S "GLADE" AIR FRESHENER
Special!
2 FOR 77¢
Choice of 5 delightful fragrances! Deodorizes air!

SPARTAN FAMILY DEPARTMENT STORES

SHOP SPARTAN 9:30 A.M. TO 10 P.M. DAILY . . . SUNDAY 12 NOON TO 7 P.M.
CORNER OF DIXIE H'WAY AND TELEGRAPH ROAD, PONTIAC
ACRES OF FREE PARKING

WOMEN'S SECTION

Area Couple Takes Vows Today

MRS. M. L. HENDRIX

A noon wedding today united Darlene Mason of Indian Lake Road, Oxford Township to Michael Lee Hendrix, Bearden Street, Orion Township.

* * *

The ceremony in St. Joseph's Catholic Church, Lake Orion, was performed by Rev. Charles Cushing.

Darlene is the daughter of the Samuel C. Masons and her husband's parents are Mr. and Mrs. Jesse Hendrix.

SEQUINS AND LACE

Sequins on a Chantilly lace bodice and a long train were features of the bride's full length organza gown.

Her veil of silk illusion was held by a crown of pearls, highlighted with crystal teardrops.

She carried white carnations and white roses.

Mrs. Floyd Vaughan and Clark T. Mason attended the couple. Ushers were Brian Hendrix and Duane Smith.

* * *

After luncheon at Dill's Inn, Lake Orion, the couple left for a Chicago honeymoon.

Sunday Dinner

Oakland County Barracks No. 49, Veterans of World War I and the ladies auxiliary will meet Sunday in American Legion Home on Auburn Avenue for a 1:30 p.m. cooperative dinner.

ROSS HOMES
Custom Home Builders
Call About Our
HOUSE TRADE-IN PLAN
1941 S. Telegraph FE 4-0591

Altar Guild Elects Slate of Officers

Mrs. Francis Albrecht was elected president of St. Benedict's Rosary and Altar Society at a recent meeting.

Others elected to serve with Mrs. Albrecht are Mrs. Alfred Duff, first vice president; Mrs. Robert Einheuser, second vice president; Mrs. James Giegler and Mrs. Stanley Hustosky, secretaries; Mrs. Jay Stockwell, treasurer.

* * *

The first social event of the group under its new officers will be a card party and fashion show Monday, 8 p.m. in the parish hall.

The event is open to the public.

Town Hall to Have Monday Meeting

Pontiac-Oakland Town Hall members will meet Monday at 1:30 p.m. in the Illinois Avenue home of Mrs. Vernon C. Abbott.

Cohostesses for the day are Mrs. William H. Taylor Jr. and Mrs. Joseph Bennett.

SPECIAL! NORDIC SHAMPOO $1.25
UNITED BEAUTY & BARBER SUPPLY
26 W. Huron St.
332-5281

You Are Invited to the Free
"WOMAN'S WORLD" PROGRAM
Wednesday Morning, March 3rd
"A WOMAN'S BEAUTY . . . Starts With The Head"
Donnell Thomas, Donnell's Hair Stylists, The Pontiac Mall
9:30-10:00 Coffee Time 10:00-11:00 Formal Program
11:00-12:00 Informal Questions and Answers
IN THE MALL COMMUNITY ROOM
Pontiac Mall Shopping Center
the Mall

the funniest greeting cards in town
HI BROWS
by American Greetings
SEE OUR COMPLETE SELECTION OF GREETING CARDS

PERRY PHARMACY
PRESCRIPTIONS — PROFESSIONALLY PERFECT
PROPERLY PRICED
PONTIAC: 1251 Baldwin Near Columbia FE 3-7057 | 685 East Blvd. at Perry FE 3-7152
Birmingham: 581 S. Adams Next to A & P MI 7-4410
Waterford: 3417 Eliz. Lk. Rd. at M-59 FE 8-5240

Action Instead of Words Is Needed in This Situation

By ABIGAIL VAN BUREN

DEAR ABBY: There is this old lady in our neighborhood who lives alone.

Every year she goes all out with Christmas decorations. She has a big wreath in every window, and in the big picture window she has a huge Christmas tree with little tiny red and green lights that blink off and on.

ABBY

Then, on her porch, she has a life-sized Santa Claus. It looks real nice around Christmas, but here it is almost March and she hasn't taken it down yet. Is there some way we can tell her?

We thought of writing an anonymous letter to her, but our mothers said absolutely not.

How can two 12-year-old boys tell a grown lady to take in her Christmas decorations because people laugh when they go by?

M. AND J.

* * *

DEAR M. AND J.: Perhaps the lady is not well. Or maybe she has no one to help her take down the decorations. Why don't you call on her and offer to do the job?

If you are Boy Scouts, it could be your good deed for the day. If you aren't Boy Scouts, be good scouts and offer anyway.

* * *

DEAR ABBY: What is your opinion of a doctor who says to a husband, who came to him seeking his advice on how to get along with a wife while she is going through her menopause, "Why do you think I am on my third wife?

"There is absolutely nothing you can do, so you might as well forget it." Don't you think that husband should find himself another doctor?

WAITING FOR YOUR REPLY

* * *

DEAR WAITING: Yes. And if he finds one with two couches, he should invite that doctor to be his guest.

* * *

DEAR ABBY: Mine is a question rather than a problem. It arose from the following situation:

Recently a friend of ours passed away. My wife and I, who are Roman Catholics, went to the funeral parlor to pay our respects.

My wife knelt in front of the casket and said a prayer. I maintain that, because the deceased was Protestant, my wife should not have knelt.

* * *

We've asked several people their opinions, and you would be surprised at some of the answers we've heard from both Catholics and Protestants.

Last year, when I attended a Bar Mitzvah, I wore a cap and prayer shawl. I would certainly not have prayed in a Catholic manner while attending a Jewish service.

What is your opinion?

N.J.F. IN CLEVELAND

* * *

DEAR N.J.F.: I believe that one should be able to pray in his own way with impunity, whether sitting, standing, kneeling, facing East, with head covered or left bare.

If, however, one goes to a house of worship other than that of his own faith, if he is required to don special attire or conform to special rites or customs, he will be advised when he enters.

* * *

More important than the manner in which one speaks to God is his sincerity in speaking.

* * *

CONFIDENTIAL TO CELIA: Does your mother know you're way out?

* * *

Problems? Write to ABBY, care of The Pontiac Press. For a personal reply, enclose a stamped, self-addressed envelope.

* * *

Hate to write letters? Send one dollar to Abby, care of The Pontiac Press, for Abby's booklet, "How to Write Letters For All Occasions."

Will Listen to Speakers at PTSA

Madison Junior High PTSA will have two speakers Thursday evening at 7:30 p.m.

* * *

Mrs. Robert Setterlind, a former teacher at Madison and now at Kennedy Junior High, will explain to parents how the Pontiac PTA Council scholarship was beneficial to her.

* * *

She was one of the early recipients of the award, given each year to a graduate of a Pontiac high school who expects to teach. Eight students have received help.

* * *

Funds are contributed by all PTA units in the council. March has been designated as scholarship month at Madison.

VISITING TEACHER

Francis McDowell from the visiting teacher department of Pontiac public schools will speak on "Community Resources for Helping Teen Agers and Parents Solve Their Problems."

* * *

Mrs. Edward Kleinschmidt, scholarship chairman at the school, is in charge of the program.

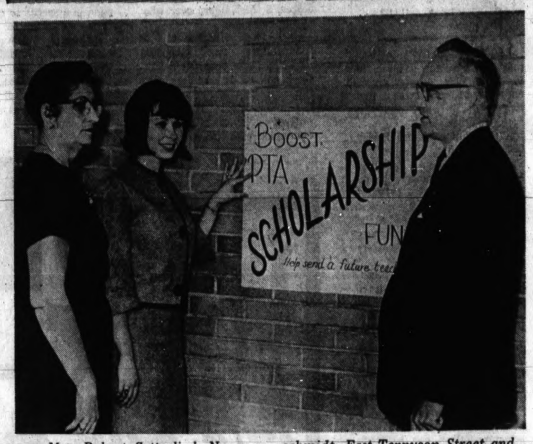

Mrs. Robert Setterlind, Nancywood Street (center) was a Pontiac PTA Council scholarship student. Formerly a teacher at Madison Junior High and now at Kennedy Junior High, she joins Mrs. Edward Kleinschmidt, East Tennyson Street and George Yansen, Madison principal, in urging PTA membership support of this year's fund drive. Madison Junior High School PTSA will hold its scholarship night Thursday.

MRS. W. D. MILLER

Donnita Marie Hawes Married on Friday

A street length dress of ivory candlelight brocade was worn by Donnita Marie Hawes for her wedding Friday evening.

* * *

A rose headpiece held her nylon tulle bouffant veil. She carried a lace-covered prayer book with phalaenopsis orchids and Stephanotis.

* * *

The daughter of Mr. and Mrs. Donald R. Hawes, Stirling Street, spoke vows with William Douglas Miller of Rochester, son of the Ted Millers, Lapeer Road, Oxford Township.

Rev. David A. Britz officiated at the ceremony in St. Michael's Catholic Church.

ONE ATTENDANT

Teresa Marie Samson, maid of honor was gowned in Italian electric blue velveteen. She carried a cascade of white carnations tipped in blue.

Best man was Richard Karkocinski, Hamtramck. Ushers were the bride's cousin, Joseph E. Metzger II and James McClelland, both of Rochester; Roger Haist and James Cote.

* * *

After a reception in the home of the bride's parents, the couple left for a honeymoon in northern Michigan. They will live in Rochester.

Past Members of Unit Guests at Luncheon

Members of the Carol Brooks section, Needlework Guild of America, Inc., are hoping that all former members will join the group for a reunion luncheon Thursday noon in the O.L. Beaudette home on West Huron Street.

* * *

For the past 10 years, the Carol Brooks section has met in the Pontiac YWCA on Franklin Boulevard. They are looking forward to larger quarters in the new home of the Y, the Beaudette home.

For many years, these women who work on layettes all year except July and August, met at Pontiac General Hospital.

* * *

During the war years they worked closely with the American Red Cross and were cited in a congratulatory letter from President Franklin D. Roosevelt.

* * *

Any former member of the group who wishes to attend the luncheon may contact Mrs. Bruce Hubbard on Ottawa Drive.

OPEN SUNDAY 2 to 5 P.M.

COLLEGE AREA
ZONED COMMERCIAL
3 lots, 120 foot frontage on Auburn Avenue west of Adams Road, ideal location for doctor. Custom built brick ranch, 3 bedrooms, living room, carpeting and drapes, model kitchen with nook, 1½ baths, plastered walls. Basement, finished recreation room, separate entrance, gas HW heat. Attached 2 car garage. Anchor fenced yard. $29,000 terms. Directions: M-59 in Auburn Heights, to past RR tracks to Oakmont, open sign to #25.
WE WILL TRADE
ANNETT INC. REALTORS
28 E. HURON, PONTIAC FEderal 8-0466
Office Open Evenings & Sundays 1-4

Honesty Is Best Way in This Case

By The Emily Post Institute

Q: My husband and I and our two children live in a year-round resort city.

We both have large families living throughout the country, and many of them spend their vacations with us. We love to have them with us.

However, as our budget is rather tight, I often have to take money from our savings to pay the bills. They always bring lovely presents, but that doesn't help pay for groceries.

Would it be proper to ask them to share the food bills, and if so, how can I do it tactfully?

A: If these visitors were other than members of your family, you could not possibly ask them to help with the food bills.

But as they are, I am sure they will understand if you explain the situation frankly to them and ask if instead of the gifts they bring, they would share the food bills.

Q: I was asked to serve as maid of honor at a wedding. I was very happy to accept and knew I was expected to pay for my own wedding clothes.

But what I hadn't known was that it was imperative, that I, as the attendant of honor, give the bride-to-be a shower. Is this really one of my obligations?

A: While the maid of honor often does give a shower for the bride-to-be, it is definitely not an obligation.

Q: When the host carves a roast at the table and puts a slice on each plate, does he also serve the vegetables, or do the guests help themselves?

A: The host may serve the vegetables but preferably the vegetable dishes are passed around for each to help himself.

If You Need CASH . . .

Our New HOMEOWNER'S LOAN PLAN May Be Your Answer!
When the bills pile up and there appears to be no apparent solution your Home Equity or First Mortgage can solve your problem. Our counselors are trained to consider your problem intelligently with your convenience in mind. You can pay off ALL your present obligations and enjoy the refreshing experience of only ONE payment, ONE place to pay with terms adjusted to your needs and income. There are no closing costs and your loan is fully protected by life insurance at no additional cost!
FE 8-4022
FAMILY ACCEPTANCE CORP.
317 National Building
10 WEST HURON

in your home
CARPET CARE
No Muss—No Fuss!
NEW WAY—will send experienced professional craftsmen into your home—clean your Carpets—restore the lustre and color that will make them "look" like new."
Phone: FE 2-7132
Our courteous personnel works quickly and efficiently to perform "Carpet Cleaning in Your Home." An inexpensive way to add life to your Carpets.
★ NEW WAY ★
RUG AND CARPET CLEANERS
42 WISNER STREET — PONTIAC

Enjoy the Hospitality of the
Waldron Hotel
After Church Try Our . . .
"Sunday Plantation Breakfast"
Buffet $1.45
Menu Service Also Available
Sunday Dinner $2.25
Featuring: Prime Rib of Beef
FREE PARKING SUNDAY
Corner of Pike and Perry Call 335-6167

Bloomfield fashion shop
the Mall
Pontiac Mall — Shop Every Nite 'til 9
PETER PAN
"Hidden Treasure"
SALE
STARTED FEB. 22
Pick a Pair and Save $2
$3.95 Each
2 for 5.90
Pontiac Mall Store Only

DISCUSS DAY OF PRAYER — Talking over plans for the World Day of Prayer at Bethany Baptist Church Friday are (from left), Dr. Emil Kontz, pastor of Bethany; Mrs. Robert Sickels of 659 Scott Lake, and Mrs. Allen Priestley of 2973 Edgefield, both of Waterford Township. The day of prayer is sponsored by the Pontiac Council of United Church Women for all members of the community.

'What Doth the Lord Require?'

World Day of Prayer Services Friday

Millions of Christian women will gather in churches and homes in the United States and 125 other countries Friday to observe World Day of Prayer, for 79 years a special day of prayer and giving for the global mission of the church.

★ ★ ★

Sponsored annually on the first Friday in Lent by United Church Women, the observance has a long history dating from 1887 when Presbyterian women were first called to a day of prayer for confessions of individual and national sins with offerings to express the contrition.

In a multitude of languages women will pray that the message of the Christian gospel may reach all peoples.

In every country women will follow the same order of worship with the theme, "What Doth the Lord Require?"

This year's service of prayer and giving was prepared by Mrs. Jesse Jai McNeil of Pasadena, Calif., a former national vice president and resident of Detroit.

She is the first Negro American chosen to write the World Day of Prayer service, and the first Negro to receive the Layman of the Year" citation from the Detroit Council of Churches.

WATERFORD TOWNSHIP

The Waterford Township Fellowship of Church Women will hold a World Day of Prayer service at 1:30 p.m. Friday in Trinity Methodist Church, 6400 Maceday, Waterford Township.

Bringing the afternoon message will be Mrs. L. G. Rowley of Drayton Plains Community Church, United Presbyterian. "What Does He Require" will be her subject.

★ ★ ★

Mrs. William Mercer of Trinity Church will be soloist.

Others assisting with the program are Mrs. Charles Tuson of Trinity Methodist and Mrs. Carl Hoffman of St. Andrew Episcopal Church.

PONTIAC

Beginning at 6:15 a.m. and continuing every half hour, there will be 10-minute meditations and devotions for men on their way to work at Bethany Baptist Church, West Huron at Mark.

Breakfast will be served to all men without charge.

Pastors in charge of devotional periods are Dr. Emil Kontz, Bethany Baptist; Rev. Wilbur Courter, Four Towns Methodist; Rev. Harold W. Gieseke, Bloomfield Baptist; Rev. James Deeg, Oakland Park Methodist and Rev. William E. Teague, St. John Methodist.

★ ★ ★

The traditional service of prayer and worship for women will be at 10 a.m. with registration beginning at 9:30.

Rev. Dwight Reibling of Baldwin Avenue Evangelical, Rev. Charles A. Colberg of Gloria Del Lutheran Church and Rev. Galen E. Hershey of First Presbyterian will speak on "What Doth the Lord Require?"

At the 7:30 evening service Dr. Milton H. Bank of Central Methodist Church will be speaker.

Special music will be provided by the Bethany Church choir directed by George Scott. Mrs. William Moore will sing "He's Got the Whole World in His Hands" at both the morning and evening service.

★ ★ ★

Taking part in services will be Mrs. Lewis Ball, Mrs. Arlon Reid, Mrs. John Rawlev, Mrs. Charles Sturm, Mrs. Edmond Watkins, Mrs. Wavne Brookshear, Mrs. J. E. DeNeff and Mrs. Wilbur Courter.

★ ★ ★

Others are Mrs. Charles Loucks Jr., Mrs. Bertha Morris, Mrs. Allen Hershey, Mrs. Isiah Blake, Mrs. Emil Kontz, Mrs. Irl Williams, Mrs. Minnie Raybon, Mrs. Barbour Williams and Mrs. Richard Clemens.

Mrs. Robert Sickels is chairman for the day.

BIRMINGHAM-BLOOMFIELD

World Day of Prayer in the Birmingham - Bloomfield area will be held at 10 a.m. in Embury Methodist Church, 14 Mile and Croft, Birmingham. Mrs. Howard A. Schweppe and Mrs. Francis B. Shaw are cochairmen.

★ ★ ★

Speaker will be Harold A. Shackern, religious editor for The Detroit News. His topic is "Ecumenism." Soloist will be Mrs. Desmond McAlister of the Birmingham Musicale.

Those assisting with the service include Mrs. James White, Mrs. John McCoy, Mrs. Jonathan Ball, Mrs. Richard Oxford, Mrs. Donald Barlow, Mrs. Henry Bardsley, and Mrs. Newell Allen.

Other participants are Mrs. David Burnham, Mrs. George Loweke, Mrs. George Struthers, Mrs. Newton Chamberlain, Mrs. Ralph Hunt, Mrs. James Searls and Mrs. Arnold Hestenes.

★ ★ ★

Offerings are marked for two special projects: A ministry to rural women of the world "To help them in their fight against malnutrition, poverty and ignorance" and to provide "ventures in Christian community living for migrants and American Indians."

Twelve women's colleges and projects of United Church Women also will benefit.

Pontiac Press Photo

SELECT SONGS — Choosing hymns for the World Day of Prayer observance Friday in Waterford Township are Mrs. Charles Tuson of 5857 Rowley and Mrs. Norman Carver of 2142 Hyfield, both of Waterford Township. The day sponsored by the Women's Fellowship of Waterford Township churches will be held at Trinity Methodist Church, 6400 Maceday, Waterford.

News of Area Churches

TRINITY, WATERFORD

"How to Pray," a program based on a booklet by E. Stanley Jones, will be presented at 7:30 p.m. tomorrow at Trinity Methodist Church, Waterford Town-

The informal discussion, sponsored by the commission on membership and evangelism, will be led by Daniel A. Hosler.

★ ★ ★

Rev. Ronald Thompson will serve as resource person on prayer.

The commission is presenting the program to encourage and improve individual and family prayer.

★ ★ ★

Dr. Harvey Bodine, minister of Metropolitan Methodist Church, Detroit, will speak at the Lenten dinner at 6 p.m. Tuesday. The all-church program is planned by the Methodist Men.

BLOOMFIELD HILLS

Rev. Rubin Kern, Eastern district secretary of the North American Baptist General Conference, will speak and show slides of the denomination's work at the 6 p.m. service of Bloomfield Hills Baptist Church, 3600 Telegraph, Bloomfield Township tomorrow.

Pastor Harold W. Gieseke will continue his current series on "Christ Speaks to the Churches" from the Book of Revelation in the morning service.

★ ★ ★

Rick Hartsoe will direct the Senior Choir with Mrs. David Warriner at the organ.

FIRST PRESBYTERIAN

Douglas Nichols will direct the Girls' Ensemble at First Presbyterian Church when they sing "The Lost Sheep" and "The Lost Coin" in morning service tomorrow. The Chancel Choir will be heard in "I Am the Alpha and Omega" by Stainer.

★ ★ ★

Royce Everett will sing "Lord, God of Abraham" by Mendelssohn for the offertory solo. Rev. Richard J. Reynolds, assistant pastor, will preach.

Following the 11 a.m. worship service the Larry McDowells and Richard Pattisons will be hosts at the coffee hour.

Dr. Robert Swanson, president of Alma College, will speak on "Higher Education" at the noon luncheon Wednesday when women delegates of 100 Presbyterian Churches in the Pontiac-Detroit area meet.

★ ★ ★

The day will begin with worship led by Pastor Galen E. Hershey at 10 a.m.

BETHANY BAPTIST

Dr. and Mrs. Philip Christianson, missionaries to Southern Rhodesia, Africa, will speak at the third session of the school of World Outlook at Bethany Baptist Church at 6 p.m. tomorrow.

Color pictures will illustrate their talk.

★ ★ ★

The Christiansons are sponsored by First Baptist Church.

At 11 a.m. Dr. Emil Kontz pastor, will exchange pulpits with Rev. Lee A. Gragg of Trinity Baptist Church. The Trinity Choir will furnish music, and the Bethany Choir will appear at Trinity Church.

★ ★ ★

Services in both churches will be followed by a time of fellowship with refreshments. The public is invited.

ALLIANCE

All Music Night is scheduled for Christian & Missionary Alliance Church, 220 N. Cass Lake, Waterford Township at 7 p.m. tomorrow.

★ ★ ★

Featured in the program will be congregational singing, favorite gospel songs by trios, quartets and soloists. The Cherub Choir composed of small children will participate directed by Mrs. Paul Gehman.

Pontiac Press Photo

PLAN DAY OF PRAYER — Arriving at Kirk in the Hills, 1340 W. Long Lake, Bloomfield Township to make plans for the World Day of Prayer Friday are (from left), Mrs. Francis Shaw of First Methodist Church, Birmingham; Mrs. James White of Beautiful Savior Lutheran Church, Bloomfield Township; and Mrs. Howard A. Schweppe of the Kirk. The day of prayer sponsored by the United Church Women of Bloomfield-Birmingham area will be held in Embury Methodist Church, Birmingham.

Lenten Season Begins Wednesday

Families and friends of St. Paul Lutheran Church, Joslyn at Third may attend the annual Shrove Tuesday pancake and sausage supper from 4:30 to 7 p.m. The Ladies Guild will serve.

★ ★ ★

The cost to adults is $1, for children 10 to 17 years of age $.50, and children younger may have a free supper.

St. Paul Church will observe the opening of the Lenten season with a service of Holy Communion at 7:30 p.m. Wednesday. Midweek services will continue at 7:30 during Lent.

★ ★ ★

Pastor Maurice Shackell will preach on favorite hymns with the Senior Choir directed by David Scull singing selections at each service.

Among the hymns Pastor Shackell has chosen are "Just As I Am," "Rock of Ages," "Go to Dark Gethsemane," "In the Cross of Christ I Glory," and "O Sacred Head Now Wounded.

"From Trial to Triumph" will be the subject of the series of Sunday sermons.

SHROVE TUESDAY

In the Roman Catholic, Lutheran and Episcopal churches Shrove Tuesday is celebrated the day before Ash Wednesday, the beginning of Lent.

It was so called from the old custom of confessing on that day. But at the present time in most countries it is a great festival of rejoicing, preceding the penitential season.

★ ★ ★

It is the Carnival of the Italians, the Mardi Gras of the French, and the Pancake Tuesday of the English.

In the city of New Orleans it has been celebrated since 1857 by a wonderful street pageant, brilliant masque balls and other festivities.

ALL SAINTS

Young people of All Saints Episcopal Church will serve the Shrove Tuesday Pancake Supper from 5 to 8 p.m. Tickets may be purchased at the door.

★ ★ ★

Money from the supper will be used to help pay for refreshments of sugariess gum, candy, pop and cookies for a ward of diabetic patients at Pontiac State Hospital.

For more than a year the young people have been visiting the hospital ward on the second Sunday of each month.

At 7 a.m. Ash Wednesday there will be a service of Penitential Office and Holy Communion. Rolls and coffee will be served in the Rose Kneal Room following the service.

★ ★ ★

Penitential Office and Holy Communion are scheduled for 10 a.m. with the Lenten workshop at 10:30. Luncheon will follow at noon.

A family service with a cancel drama entitled "Turn Unto the Lord", litany and Penitential Office is the 7 p.m. program.

★ ★ ★

Every Monday during Lent there will be a children's program at 4:15 p.m. The adult Lenten program is slated for 7:30 p.m. each Friday. This includes senior high youth.

GRACE LUTHERAN

Two Holy Communion services will be celebrated Ash Wednesday in Grace Lutheran Church. Rev. Richard C. Stuckmeyer, psstor, will preach at both the 6:30 a.m. and 7:30 p.m. hours.

★ ★ ★

These worship hours mark the beginning of a weekly Lenten program to be held every Wednesday with a film at 7 p.m. Lenten vesper will follow at 7:30 with a fellowship hour at 8 p.m.

The theme of the series is "Any Difference?"

MT. CALVARY

A Lenten service will be held at Mt. Calvary Baptist Church, Sanford at Whittemore at 7:30 p.m. Wednesday with Rev. Joseph J. Blackshere speaking.

On March 10 a service will be at the East Side Church of God 343 Irwin with Pastor Matthew Scott preaching. These meetings are sponsored by the United Ministerial Association of Pontiac.

★ ★ ★

Pastor Scott is president of the group; Rev. Jesse Jones, vice president; Rev. Alvin Hawkins, secretary; and Pastor Blackshere, treasurer.

CHURCH OF ATONEMENT U.P.

"Proclaiming Our Asset" is the theme of the morning service tomorrow at the Church of Atonement, United Presbyterian, 3535 Clintonville, Waterford Township.

Ash Wednesday will be observed with a covered dish family night supper at 6:30 p.m. A program will follow.

Guest at St. James

Speaking at St. James Missionary Baptist Church building fund program tomorrow will be Mrs. Rosie Parks of Montgomery, Ala. The time is 3:30 p.m.

According to Pastor V. L. Lewis, Mrs. Parks was the person responsible for the start of the bus boycott in Montgomery in December, 1955.

★ ★ ★

Members and friends of St. James Church will celebrate the ninth anniversary of Pastor Lewis as minister of the church with services tomorrow through March 7. Mrs. Helen Bain will be mistress of ceremonies.

Rev. Jesse Jones of Springfield Baptist Church and Rev. B. T. Hurner of New Jerusalem Church will preach at 7:30 p.m. tomorrow. Mae Ann Thompson will give the welcoming address.

Preaching Wednesday evening will be Rev. Jessie A. Long of New Hope Baptist Church and Rev. Breaft Dyer of Mt. Olive Church. Rev. Alvin Hawkins of Friendship Baptist and Rev. J. J. Blackshere of Mt. Calvary Church will be the Thursday speakers.

Rev. Lee A. Gragg of Trinity Baptist Church will be heard Friday evening. Officers of Trinity will lead devotions.

The program committee for the anniversary celebration includes Chesley Woodward, Johnnie J. Williams, Otis Hinson, Thomas Russell, Harry Warren, Gilbert Moses, Reedie Anthony and Cleveland Mack.

REORGANIZED
CHURCH OF JESUS CHRIST
of Latter Day Saints 19 Front St.
11 A.M. Elder Bernard Galbraith
7 P.M. Doctrinal Class
by Elder Guy Kramer
Guy Kramer, pastor 852-2574

EVANGELICAL UNITED BRETHREN CHURCH
212 Baldwin Ave. Phone 332-0728
SUNDAY SCHOOL 10:00 A.M.
MORNING WORSHIP 11:00 A.M.
EVENING SERVICE 7:00 P.M.
Reverend Dwight Reibling, Minister

Hear the Famous Stamps Quartet

From Memphis, Tenn.

★ Featuring . . .
- JIM HILL, Author of "What A Day That Will Be"
- Marlon LaFevere Author of "Without Him"
- Charles Ramsey, Pianist.
- Little "Aaron" & Family.

THURS. MAR. 4th
8 till 10:30 P.M
AT THE PONTIAC NORTHERN HIGH SCHOOL AUDITORIUM
1051 Arlene at N. Perry
NO ADMISSION CHARGE!
- Hear Jim Hill tell how he wrote his popular song—"WHAT A DAY!"

Everybody Welcomed!

As sure as God is good, so surely there is no such thing as necessary evil.—Robert Southey.

The First Church of God
Moved to a New Location
MADISON JR. HIGH SCHOOL
on N. Perry St.
Sunday School 9:30 A.M.
Morning Worship 10:30 A.M.
Evening Service 7 P.M.
For Transportation Call 334-1782
Rev. Otis L. Burgher, Pastor

MOVED TO NEW LOCATION
BETHANY CHURCH of GOD
Waterford Twp. High School
SUNDAY SCHOOL . . . . . 9 A.M.
MORNING WORSHIP . . . . 10 A.M.
SINGSPIRATION . . . . . 5:30 P.M.
Pastor, DON CRABTREE
For Transportation Call 673-0806

BIRMINGHAM UNITARIAN CHURCH
Woodward at Lone Pine Rd.
Bloomfield Hills, MI 7-2380
Robert Marshall Minister
"THE OBLIGATION TO BE INTERESTING"
9.00 and 10.30 Worship Services
9.00 Nursery through 3rd Grade
10.30 Nursery and Complete Church School

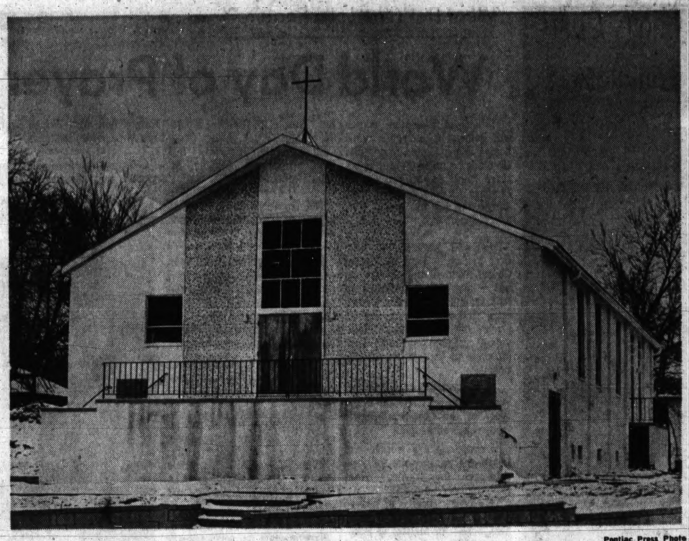

Pontiac Press Photo

PARADE PLANNED — Members of Liberty Baptist Church will hold the first service in the new auditorium tomorrow. Families will gather at Brush and Bagley at 10:30 a.m. to march to Motor, and then to 250 Fisher, the church site. The white concrete church was built by Vettraino Construction Co., Detroit. Rev. S. M. Edwards, pastor, said the parade will consist of Boy and Girl Scouts, visiting ministers, members of the Masonic Eastern Star orders, and friends.

God will not look you over for medals, degrees or diplomas, but for scars.—Elbert Hubbard.

AUBURN HEIGHTS FREE METHODIST
3442 Auburn Road
Charles W. Warner, Pastor
SUNDAY SCHOOL . . . . . 10:00 A.M.
MORNING WORSHIP . . . . . 10:45 A.M.
EVENING WORSHIP . . . . . 7:00 P.M.
WEDNESDAY PRAYER . . . . . 7:30 P.M.

CHURCH of GOD
East Pike at Anderson
PARSONAGE PHONE FE 2-8609

Rev. C. N. Collins

S.S. . . . . 10 A.M.
Worship 11 A.M.
Evening . . 7 P.M.
Young People 7 P.M. Wednesday

BETHEL TABERNACLE
First Pentecost Church of Pontiac
Sun. school 10 a.m. Worship 11 a.m.
EVANGELISTIC SERVICE
Sun., Tues. and Thurs.—7:30 P.M.
Rev. and Mrs. E. Crouch
1348 Baldwin Ave. FE 5-8256

CHURCH SCHOOL 9:45 A.M.
MORNING WORSHIP 11 A.M.

First Christian Church
DISCIPLES of CHRIST
Rev. Jack H. C. Clark, Pastor
858 W. Huron St.

LUTHERAN CHURCHES
MISSOURI SYNOD

Cross of Christ
1100 Lone Pine at Telegraph
Bloomfield Hills
Church School at 9.45 A.M.
Service of Worship at 11 A.M.
Rev. D. H. Pauling, Pastor
Phone 646-6832

St. Stephen
Sashabaw at Kempf
Dale Evanson, Pastor
Church Services . . . . 8:00 A.M.
Sunday School . . . . . 9:15 A.M.
Church Services . . . . . 10:30 A.M.

St. Trinity
Auburn at Jessie
(East Side)
Ralph C. Claus, Pastor
Sunday School . . . . . 9:45 A.M.
First Service . . . . . 8:30 A.M.
Second Service . . . . . 11:00 A.M.

St. Paul
Joslyn at Third
(North Side)
Rev. Maurice Shackell
Sunday School . . . . . 9:05 A.M.
Services . . . . . 10:45 A.M.

PEACE
5825 Highland
Richard H. Feucht, Pastor
Sunday School . . . . 9:00 A.M.
Worship Service . . . 10:30 A.M.

Grace
Corner Genessee and Glendale
(West Side)
Richard C. Stuckmeyer, Pastor
Church Service . . . . 9:00 A.M.
Sunday School . . . . . 9:00 A.M.
Church Service . . . . 11:00 A.M.
Sunday School . . . . . 11:00 A.M.
"The Lutheran Hour" over. CKLW 12:30 P.M. Every Sunday

CENTRAL CHRISTIAN CHURCH
347 N. Saginaw, Merritt H. Baker, Min.
Bible School 9.45 A.M.
Morning Service 11 A.M.
Evangelistic Service 7 P.M.
Youth Service 6 P.M.
Wed. Bible Study 7:30 P.M.

The Church of the Mayflower Pilgrims
The First Congregational Church
E. HURON AND MT. CLEMENS AT MILL ST.
Pontiac
FOUNDED IN 1831
Sunday Morning Worship 10:30
Sunday School 10:30
Rev. Malcolm K. Burton, Minister
A Church with a Modern Approach to the Bible and our Christian Faith

We Welcome YOU and YOURS to Worship at
EVANGELICAL MISSIONARY CHURCH
2800 Watkins Lake Rd. One Mile NW of the Mall
- SUN. SCHOOL 10 A.M. ● YPS 6:45 P.M.
- PREACHING 11 A.M. ● 7:30 P.M. (Good Singing)
- CKLW RADIO SUN. 7:30 A.M. TUNE IN.

Rev. A. J. Baughey, Pastor. See You Sunday!

PONTIAC BIBLE STUDENTS MEETINGS EVERY Saturday—7:30 P.M. AT PONTIAC YMCA 131 MT. CLEMENS ST PONTIAC, MICH.
BIBLE ANSWERS BY FRANK & ERNEST
DIVINE PLAN OF THE AGES
5:00 P.M. SUNDAYS CKLW . . . . . 800 kc
RADIO TOPIC FEB. 28 "Creator and Creation"
Write For Free Booklet ON ABOVE TOPIC TO FRANK & ERNEST Box 60, Dept. 31—Gen. Post Office—N. Y., N. Y.

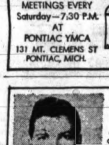

WESLEYAN METHODIST CHURCH
67 N. Lynn
Sunday School . . . . . 10:00 A.M.
Morning Worship . . . . . 11:00 A.M.
Wesleyan Youth . . . . . 6:15 P.M.
Evening Service . . . . . 7:00 P.M.
Bible centered sermons which will help to solve personal problems.
Rev. J. E. DeNeff, Pastor

CHURCH OF THE BRETHREN
46 N. Roselawn N. of East Pike
S.-S. 10:00 A.M., Supt. Richard Dornbaugh
Worship 11:00 A.M., Sub. "Abide in Me"
Worship 7:00 P.M., "The Vows of Baptism"
7:30 Baptismal Service
L. W. Blackwell, Pastor 332-2412

The SALVATION ARMY
29 W. LAWRENCE STREET
Sunday School 9:45 A.M.—Young Peoples Legion 6 P.M.
Morning Worship 11 A.M.—Evangelistic Meeting 7:00 P.M.
Wednesday Prayer and Praise Meeting 7:00 P.M.
LIEUT. and MRS. GARY B. CROWELL
Good Music—Singing—True to the Word Preaching
God Meets With Us—You, Too, Are Invited

FIRST Baptist Church

● SUNDAY SCHOOL	9:30 a.m.
● MORNING SERVICE	10:45 a.m.
● RADIO BROADCAST Station CKLW	11:00 a.m.
● YOUTH FELLOWSHIP	5:45 p.m.
● EVENING SERVICE	7:00 p.m.
● MID-WEEK PRAYER SERVICE ● Wednesday	7:00 p.m.
● RADIO BROADCAST Saturday ● Station WBFG	6:15 p.m.

OAKLAND & SAGINAW
Rev. Robert Shelton ● Pastor
Holding forth the Word of Life since 1821 - Michigan's FIRST Baptist church

Worship in New Sanctuary

Liberty Missionary Baptist Church, 250 Fisher, just completed with an approximate value of $250,000 had its beginning in a Model A Ford in 1947.

★ ★ ★

Rev. S. M. Edwards was driving home from a weekly meeting with friends who met in homes to worship God.

The group decided to organize and found a Baptist Church. After purchasing property at 250 Fisher, a basement was constructed with members worshiping there until the present structure was finished this week.

The first service in the new building will be Sunday School at 8:30 a.m.

Parishioners will join ministers of other churches, Boy and Girl Scouts, members of Masonic and Eastern Star organizations in a parade from Brush and Bagley to the church for the 11 a.m. worship hour.

Everyone will gather for the parade at 10:30 a.m.

Pastor S. M. Edwards will preach tomorrow morning and Rev. Roy C. Cummings of Messiah Baptist Church will speak tomorrow afternoon at 3:30.

★ ★ ★

At 5:30 p.m. young people of the church will give the acceptance program with Pastor Edwards, the speaker.

The sanctuary of the white concrete building will seat 450 with additional seating for a choir of 50 voices. Walls are off-white with wood paneling on the front and back walls, and vestibule.

The floor is laid in shaded beige tile. The building contains offices, pastor's study, kitchen, choir room and baptistry. Fellowship Hall with its mint green walls is in the basement. There are six class rooms.

Liberty Baptist is situated on four lots with ample room for parking.

The church and furnishings cost considerable less than the estimated value as men of the church did much of the work.

FIRST CONGREGATIONAL

Rabbi Milton Rosenbaum, spiritual leader of Temple Emanu-El, Oak Park will be guest speaker at the parish dinner Wednesday in First Congregational Church.

James Rosenthal, soloist at Temple Beth Jacob, will sing accompanied by Charles Wilson.

★ ★ ★

Ash Wednesday will be observed by Women's Fellowship from 9:30 to 11:30 with Rev. Donald Helland of Mt. Hope Lutheran Church speaking on Lent.

A coffee will precede the session.

Maria Noel Gonzalez, a foreign exchange student from Uruguay, will talk on the living and customs of her country at the youth group meeting Thursday.

★ ★ ★

Miss Gonzalez is staying with the Wilbur Ott family and attending Waterford Township High School.

SILVERCREST

Guest speaker at Silvercrest Baptist Church tomorrow will be Dr. Harry Love, general director for the Conservative Baptist Association of Michigan.

He will be heard at the 11 a.m. and 7 p.m. worship hours, and by Junior High, Senior High and Adult Fellowship at the 6 p.m. training hour.

★ ★ ★

A graduate of Moody Bible Institute, Dr. Love held several pastorates before assuming his present position.

Rev. David Cummings, new Pioneer church worker for the Conservative Association, will speak at the 7 p.m. Bible study service Wednesday.

AUBURN HEIGHTS U.P.

In observing the World Day of Prayer next week, Rev. F. William Palmer will preach on "Kneeling in the Presence of God" at 11 a.m. tomorrow in the United Presbyterian Church, Auburn Heights.

★ ★ ★

Mrs. Milton Patrick will direct the Chapel Choir in singing "Praise to God, Immortal Praise."

★ ★ ★

The executive board of Women's Association will meet at the church at 7:30 p.m. Monday. Mrs. Dale Lovett will preside.

★ ★ ★

Mrs. Vernon King will be hostess to the Dorcas Circle at the church at 8 p.m. Thursday.

Of Cross of Christ

Pauling Called as Pastor

REV. DELAYNE H. PAULING

Cross of Christ Lutheran Church, 1100 Lone Pine, Bloomfield Township will install the Rev. Delayne H. Pauling as its first pastor in a service at 4 p.m. tomorrow.

★ ★ ★

The Rev. Paul J. Foust, pastor of Greenfield Peace Lutheran Church, Detroit will preach the sermon.

★ ★ ★

The liturgist will be the Rev. Paul T. Heinecke, Detroit, executive secretary of the Mission Board of the Michigan District.

The rite of installation will be performed by the Rev. Lawrence Kinne, pastor of St. Matthew Lutheran Church, Walled Lake, and counselor of the Pontiac Circuit of the Michigan District.

Fellow clergy of the Pontiac Circuit will assist.

Special music will be provided by the Chapel and Crusader Choirs of the church under the direction of Ira J. Davis Jr.

A reception in Fellowship Hall will honor the Rev. Mr. and Mrs. Pauling. The public is invited to the service and reception.

Rev. Mr. Pauling was assigned to Cross of Christ Church in 1960 following graduation from Concordia Seminary, St. Louis.

Since that time he has served the congregation under the supervision of the Mission Board, Lutheran Church—Missouri Synod. Prior to coming here he served a year of internship at St. Peter Lutheran Church, Huntington, Long Island and a summer in Grand Teton National Park with the NCC Christian ministry.

With his wife the former Beverly Dornbusch, Rev. Mr. Pauling makes his home at 425 N. Eton, Birmingham.

Ministers' Breakfast at Oakland

Each pastor of the Greater Pontiac Evangelical Ministers' Fellowship is urged to bring two or more of his laymen to the breakfast meeting at 8:15 Thursday in Oakland Avenue United Presbyterian Church.

Early morning prayer service will start at 7 a.m. with special prayers offered for the citywide evengelistic meetings in April.

Rev. Lyal Howison, former pastor of First Free Methodist Church will be the speaker. Rev. Mr. Howison is currently superintendent of the Flint and Port Huron districts of Free Methodist churches. His subject is "Prayer."

Planning Benefit Tea

Mrs. Theophilus Northcross, a member of Newman AME Church and teacher in the Pontiac Public School System, will be guest speaker at the benefit tea sponsored by the Missionary Society of the South Side Church of God ot 3:30 tomorrow.

Revival at Tabernacle

Rev. and Mrs. Bruce Cole of Hamilton, Ohio will conduct revival meetings at Bethel Tabernacle, 1348 Baldwin beginning Tuesday. Services will be held at 7:30 p.m. for the next two weeks except Monday evenings. Special music is planned.

Evangelical Holiness Church
Auburn at Marlea St.
SERVICES:
Sunday School . . . . . 9:45 A.M.
Worship Service . . . . . 11:00 A.M.
Young People . . . . . 6:30 P.M.
Evangelistic Service . . . . . 7:00 P.M.
Bible Study (Wed.) . . . . . 7:00 P.M.
Church Phone 335-9896

Pontiac Unity Center
8 N. GENESEE (Corner W. Huron)
Sunday Worship 11:30 A.M.
Sunday School
Metaphysical Bible Study Class Wednesdays 8 P.M.
Everett A. Dell, Minister 335-2773

All Saints Episcopal Church
Williams St. at W. Pike St.
THE REV. C. GEORGE WIDDIFIELD
Rector
8:00 A.M. — Holy Communion
9:15 and 11:15 A.M. Morning by The Rector. Church School
6:30 P.M. — Senior Episcopal Young Churchmen

BLOOMFIELD HILLS BAPTIST CHURCH
3600 Telegraph Road
10 A.M. Sunday School
11 A.M. "THE CHURCH THAT LISTENED TO JEZEBEL"
5 P.M. Youth Groups
6 P.M. Rev. Rubin Kern, Guest Speaker
Rev. Harold W. Gieseke, Pastor
Tel; 647-3463

EVANGEL TEMPLE
1380 Mt. Clemens St.
FIRST TIME IN PONTIAC . . .
PREMIERE SHOWING OF
"A LETTER TO NANCY"

Rev. Geoffrey Day Pastor

The touching story of how the plight of a child changes the lives of those who meet her.
SUNDAY, FEB. 28, 7:00 P.M.
80-Minute Color, Sound Film
Everyone Welcome Nursery Available

FIRST BAPTIST CHURCH
Walnut at Fourth ROCHESTER
EVANGELISTIC SERVICES
Dr. Bill Rice
We want you to come and hear this man of God!
Sat. & Sun. Nights 7:30 p.m.
SPECIAL MUSIC EACH EVENING
Rev. Donald K. Olsen, Pastor

FIRST UNITED MISSIONARY CHURCH
149 North East Blvd. FE 4-7811
Pastor, WM. K. BURGESS
SUNDAY SCHOOL . . . . . 10 A.M.
WORSHIP . . . . . 11 A.M.
EVENING WORSHIP . . . . . 7:00 P.M.
Everyone Welcome

FIRST NAZARENE
60 STATE STREET
Sunday School . . . . . 9:45 A.M.
Morning Worship . . . . . 11 A.M.
Youth Fellowship . . . . . 6 P.M.
Evangelistic Service . . . . . 7:00 P.M.
Hear the DONALD SALTONS Musicians, Singers
7:30 P.M. Sun
Special Music Every Service

J. E. Van Allen, Pastor
JOHN BURTON, Minister of Music.

SPIRITUALIST CHURCH of the GOOD SAMARITAN
4780 Hillcrest Dr. Waterford, Mich.
Sunday Service — 7 P.M.
Speaker, Rev. Allan Hinz
FE 2-9824 OR 3-2974
"Conditions of Prayer — In My Name." John 14:14

CENTRAL METHODIST
3882 Highland Rd. MILTON H. BANKS, Pastor
MORNING WORSHIP 9 A.M. and 10:45 A.M.
"Why Suffering?" Rev. Brady, preaching
Broadcast WPON 1460 - 11:15 A.M.
Church School 9 A.M. and 10:45 A.M.
5 P.M. — Youth Fellowships
Ample Parking Supervised Nursery

FIRST METHODIST
CARL G. ADAMS, Minister
South Saginaw at Judson
MORNING SERVICES
8:30 A.M. and 11:00 A.M.
"THE BRIDGE YOU WILL NEVER CROSS"
Rev. Carl G. Adams
9:45 A.M. — CHURCH SCHOOL
Methodist Youth Fellowship 6:15 P.M.
Wed. 6:30 P.M.—Lenten Dinner, Dr. H. E. Bremer, speaker

ST. PAUL METHODIST
165 E. Square Lake Rd.—Bloomfield Hills
Morning Worship 10:00 A.M. and 11:15 A.M.
Church School 10:00 A.M.
Junior High and Senior Youth Groups, 6:00 P.M.
Ample Parking — Rev. James A. McClung, Minister — Supervised Nursery

ELMWOOD METHODIST
GRANT ST. at AUBURN AVE. Eric G. Wehrli, Pastor
Sunday School . . . . . 10 A.M. Evening Worship . . . . . 7 P.M.
Worship . . . . 8:45-11:15 A.M. Prayer Wed. . . . . 7 P.M.

WILLIAMS LAKE CHURCH OF THE NAZARENE
2840 Airport Road
Paul Coleman, Minister
10 A.M.—SUNDAY SCHOOL
11 A.M.—WORSHIP HOUR
7 P.M.—WORSHIP HOUR

United Presbyterian Churches
AUBURN HEIGHTS
3456 Primary Street
F. Wm. Palmer, Pastor
9:30 A.M. — Sunday School
11 A.M. — Morning Worship
Youth Fellowship 6:30
1st and 3rd Sunday
DRAYTON
Drayton Plains, Michigan
W. J. Teeuwissen, Pastor
Dennis G. Dusek, Asst.
Bible School ..... 9:45 A.M.
Morning Worship ..... 11:00 A.M.
Youth Groups ..... 6:30 P.M.
Wednesday Prayer and Study Hour ..... 7:30 P.M.
OAKLAND AVENUE
Oakland at Cadillac
Theodore R. Allebach, Pastor
Audrey Limkeman, Youth Director
Mr. and Mrs. Ron Huth, Missionary Workers
Sunday School ..... 9:45 A.M.
Morning Worship ..... 10:00 A.M.
Sunday School ..... 11:20 A.M.
Youth Meeting ..... 5:45 P.M.
Evening Worship ..... 7:00 P.M.
Wed. Prayer ..... 7:00 P.M.
WATERFORD
Lakeland
7325 Maceday Lake Rd.
Roy F. Lambert, Pastor
Sunday School ..... 9:30 A.M.
Worship ..... 10:45 A.M.
Sunday School ..... 10:45 A.M.
(2nd Session)
Youth Fellowship ..... 6 P.M.
CHURCH OF ATONEMENT
3535 Clintonville Rd.
Waterford Twp.
Church School 9:30 A.M.
Hour of Worship 10:45 A.M.
Cren M. Clark, Pastor

When you get to the end of your rope, tie a knot and hang on. — Franklin D. Roosevelt.

Church of The Good Samaritan
4780 Hillcrest Dr., Waterford
Ordination Service 3 P.M.
Allan Hinz, Rev. Harry of Chicago officiating
Dinner 5 P.M. Clarkston Hall
For Information Call FE 3-2974

A FRIENDLY WELCOME AWAITS YOU AT THE
GOOD SHEPHERD ASSEMBLY OF GOD
1092 Scott Lake Rd.
2 Blocks N. of Pontiac Lk. Rd.
Waterford Township
Sunday School ..... 10:00 A.M.
Morning Worship ... 11:00 A.M.
Eve. Evangel. Serv. ... 7:30 P.M.
Pastor Ronald Cooper
EM 3-0705

FIRST SOCIAL BRETHREN CHURCH
316 Baldwin FE 4-7631
Sunday School ... 10:00 A.M.
Sunday Worship . 11:00 A.M.
Sunday ..... 7:30 P.M.
Wed. Prayer ..... 7:30 P.M.
Saturday Service 7:30 P.M.
Rev. Loy Barger, Pastor
FE 4-6994

CHRISTIAN PSYCHIC SCIENCE CHURCH
12 Warren St.
Speaker 7:30 P.M.
Mr. H. Drake
Silver Tea, Wednesday 7:30 P.M.

APOSTOLIC FAITH TABERNACLE
93 Parkdale
Sunday School ..... 10 A.M.
Sun. Worship .... 11:15 A.M.
Eve. Worship ..... 7:30 P.M.
Tues. Bible Study ... 7:30 P.M.
Thurs. Young People 7:30 P.M.
Elder Ernest Wardell, Pastor
FE 4-4695

Choirs Offer Cantatas

Youth Hosts at Rally

Film to Be Shown

The Westminster and Chancel Choirs of Orchard Lake Community Church, Presbyterian will present Stainer's "The Seven Last Words of Christ" at 8 p.m. on Ash Wednesday.

This will be followed by a Sacrament of Holy Communion.

★ ★ ★

Pastor Edward D. Auchard will introduce a series of Lenten sermons on "The Harvest of the Spirit" at worship services tomorrow. The pastor prepared a study and worship guide for individual and family use that is available for distribution.

The Choraler Choir of small children will sing "O Lord Most Merciful" by Franck at 9 a.m.

The Chancel Choir will sing "Sine Nomine" by Williams at 11 a.m. Ferdinand Schimmel will sing "How Long Wilt Thou Forget Me O Lord" by Hoffmeister at both hours.

Senior High Fellowship will be hosts to a district rally of United Presbyterian youth at 6 p.m. tomorrow. Boy Scouts will meet for a family cooperative dinner and Court of Honor Monday evening.

CENTRAL METHODIST

The film "On the Eighth Day" will be shown at the 6:30 dinner on Ash Wednesday.

★ ★ ★

Central will present "The Face of Christ," a drama in sculpture by Capt. Gilbert Amelio on March 10. Young People will present a play entitled "Challenge of the Cross" on March 17.

CHRIST CHURCH CRANBROOK

Two choral groups from Birmingham's Seaholm High School will sing at the 5 o'clock vesper service in Christ Church Cranbrook tomorrow.

The Madrigal Singers and Maple Chorale are under the direction of William Seebach, head of choral music at Seaholm. The program is open to the public.

COVERT

Rev. C. E. Moss and choir of Spring Hill Baptist Church, Detroit will be guests of Covert Methodist Church at a family night dinner at 6 p.m. Wednesday.

Rev. Elmer J. Snyder, pastor of Covert Church, will preach in the Detroit church following worship tomorrow. The choir at Covert will accompany the pastor.

ST. MICHAEL

Breakfast for the 50 Up Club of St. Michael Catholic Church will follow the celebration of Holy Communion tomorrow.

A retreat for married women is planned for the weekend of March 12 at St. Mary's Retreat, 755 W. Drahner, Oxford. Registration fee may be mailed to Mrs. Steve Kadella, 2536 Massena, Union Lake.

★ ★ ★

An evening of recollection for all married couples is scheduled for March 7 at St. Michael Church. The meeting is sponsored by the Christian Family Movement.

Pontiac Press Photo

TOSS PIZZA — Sam Hart of 3071 Judah, Orion Township kneads dough for a pizza, then tosses it into the air for lightness and flexibility. Nancy Miller of 25 W. Fairmont waits for the finished product to do some sampling. The two are testing a recipe for the pizza dinner planned by Pilgrim Holiness Church youth Friday. Mrs. Francis Hart, project leader, said proceeds will be used to purchase a tractor for removing snow and mowing the grass.

Plan St. Patrick's Day Dinner

Members of Our Lady of Refuge Church, Orchard Lake are busy with plans for the first annual St. Patrick's Day dinner March 17. The Rev. Charles L. Nelligan of Windsor, Ont. will be the principal speaker.

★ ★ ★

Bishop Nelligan was born and educated in Prince Edward Island, taught school there and in Saskatchewan. After World War I, he received a B.A. degree from Laval University, Quebec.

In the autumn of 1921 he entered the Grand Seminary, Quebec, and was ordained to the priesthood on June 7, 1925. He was appointed Bishop of Pembroke, Ont., in 1937.

In January 1947 Bishop Nelligan joined the staff of what is now the University of Windsor, lecturing in religion, French literature and history. He relinquished his professorial duties in June 1962 to permit himself to attend the sessions of the Second Vatican Council in Rome.

On March 17 the Holy Sacrifice of the Mass will be offered at 6:30 p.m. by the pastor, the Rt. Rev. Msgr. Thomas A. Jobs.

A catered beef dinner will follow served by members of the Teen Club.

Edward Finan is the general chairman of this event sponsored by the Men's Club, the Altar Society and the Mothers' Club.

The Joe Stark Trio will provide music for dining in the church hall.

Assisting Terry B. Cantrell, president of Men's Club are Brad Gilkey, Harold Jones, Jack Ivory, Donald McLean, Jerome Breen, Mrs. John Doran, Mrs. William Puhl, Mrs. Charles Sofko, and Mrs. August Meerschaert.

Ministers List Services of Visiting Speakers

Dr. Harold E. Bremer of Detroit, executive secretary of the board of Christian education, Detroit Methodist Conference, will be the speaker at the Lenten dinner Wednesday in First Methodist Church, Judson at South Saginaw.

★ ★ ★

Senior Citizens will get together for an afternoon of shuffleboard from 2 to 4 p.m. Thursday.

Alton B. Madden, one of Pontiac area's ornithologists, will be in charge of the program for Methodist Men's dinner at 6:30 p.m. Friday.

A retired teacher, Mr. Madden also is a former director of work camps in Mississippi and Georgia and Boy Scout leader. Ladies are invited. Reservations for all dinners may be made by calling the church office.

At 11 a.m. tomorrow Rev. Carl G. Adams will present the God and Country Award to Boy Scouts Jeff Pitts, Charles Brown, Roger Beedle, Lonnie Bone, Bone, Jim Boone, Gary Kratt and Grigor Hasted.

★ ★ ★

The boys studied under Mrs. Oliver Dunstan and were reviewed by Rev. Mr. Adams.

Members will be received and the Sacrament of Holy Baptism observed.

FIRST CHRISTIAN

Thomas Chavez Jr. will speak at the School of World Missions scheduled for March 14 and again on March 28 at First Christian Church.

★ ★ ★

A member of First Presbyterian Church, Mr. Chavez has done mission work among the Indo-Hispanics in Texas. Currently he is employed by General Motors Corp and attending General Motors Institute, Flint.

He plans to return to Mexico to do his part in the progress of his country.

Bake Sale Benefit for St. John Church

A group known as the Tennessee Special is sponsoring a bake sale from noon to 1 p.m. tomorrow at St. John Methodist Church. Proceeds will benefit the building fund.

According to Mrs. Ellen Watkins, chairman, cokes, cookies, pies and rolls will be home baked. Cochairmen are Mrs. Martha Richardson and Lillian Richardson.

Adult Choir in Concert

The Adult Choir of Trinity Baptist Church will present its annual concert at 7 p.m. tomorrow. The Youth choir will assist.

If you do the best and the most you can today, don't worry about tomorrow.— B. C. Forbes, business and financial writer.

CHURCH OF CHRIST
Established — A.D.
We Are Christ's Church in Faith and Practice
Jesus invites you to become a member of His Body, "The Church"
WORSHIP SERVICES
10:30 — Lord's Day Morning
7:00 P.M. — Lord's Day Evening
7:00 P.M. — Wed. Evening
Phone 682-5736 or FE 8-2071
87 LAFAYETTE ST.
1 Block West of Sears

"AN AMERICAN BAPTIST CHURCH"
Bethany Baptist Church
West Huron at Mark
9:45 A.M. Church School for all ages
11:00 A.M. Worship Service
Guest Speaker, Rev. Lee A. Gragg
6:00 School of World Outlook
Wednesday 7:30 P.M.
MIDWEEK MEETING
Ample Parking Space
Dr. Emil Kontz, Pastor

SOMEONE CARES FOR YOU
The Almighty God Who Gave His Son For Your Redemption;
The Loving Christ Who Bore Your Sins on Calvary;
The Friendly People Who Worship Here . . .
ALL ARE INTERESTED IN YOU
YOUR HAPPINESS IS OUR CONCERN
SUNNYVALE CHAPEL WELCOMES YOU
SUNDAY SERVICES
9:45-11:00-6:00-7:00
THE SAVIOUR SATISFIES
Rev. V. L. Martin
Sunnyvale CHAPEL
5311 PONTIAC LAKE ROAD
V. L. Martin, Pastor

MARIMONT BAPTIST CHURCH
68 W. Walton FE 2-7239
Morning Services 8:30 and 11 A.M.
"CONVERSION"
Sunday School for All Ages — 9:45 A.M.
Youth Services — 6:30 P.M.
Evening Services — 7:30 P.M.
"BEHOLD MY SERVANT"
Pastor Somers Speaking at both services

United Gospel Singing Convention
First Social Brethren Church
316 Baldwin Ave.
SUNDAY, February 28th
2:30 to 4:30 P.M.
Old Time Gospel Singing
Featuring the Christian Chapel Trio and Joy Bells Trio

COLUMBIA AVENUE BAPTIST CHURCH
64 W. Columbia Ave. — FE 5-9960
Sunday School ..... 9:45 A.M.
Morning Worship ..... 11:00 A.M.
Training Union ..... 6:00 P.M.
Evening Worship ..... 7:00 P.M.
Midweek Service (Wed.) .. 7:45 P.M.
Carroll Hubbs, Music Director
Affiliated with the Southern Baptist Convention
E. CLAY POLK, Pastor

NORTH EAST COMMUNITY CHURCH
Evangelical United Brethren, 620 Mt. Clemens at Featherstone
9:45 A.M. Church School
11:00 A.M. Worship Service
Sermon "Your Heart Condition"
7:00 P.M. Evening Service. Mrs. Newell C. Liesemer, Detroit, presents Book Review, "TAKE MY HANDS"
Baldwin E.U.B. Church, our guests

CHRISTIAN SCIENCE
Subject for Sunday:
"CHRIST JESUS"
Sunday Services and Sunday School ... 11:00 A.M.
Wednesday Evening Service ..... 8:00 P.M.
Reading Room — 14 W. Huron
Open Daily 11:00 A.M. to 5:00 P.M.
Monday thru Saturday
THE BIBLE SPEAKS TO YOU
FIRST CHURCH OF CHRIST, SCIENTIST
Lawrence and Williams St. — Pontiac
SUNDAY 9:45 A.M.
Radio Station CKLW 800kc

FIRST SPIRITUALIST CHURCH
576 Orchard Lake Ave.
Services 2:30 P.M.
Circles 4 P.M.
Dinner 5 P.M.
Lyceum 6 P.M.
7:30 — Rev. E. McCain
WED. 7:30
OPEN FORUM
For information call 334-3715

First Presbyterian Church
HURON AT WAYNE
Rev. GALEN E. HERSHEY, PASTOR
9:30 a.m. Worship and Church School
11:00 a.m. Worship and Church School

CHURCH OF THE SPIRITUAL FELLOWSHIP
Malta Temple 2024 Pontiac Road
Sunday Service 7:30 P.M.
Charles Youngs
March 7 — Edith Boyer
Open Forum, March 11

APOSTOLIC CHURCH OF CHRIST
458 CENTRAL
Saturday Young People ..... 7:30 P.M.
Sunday School and Worship 10:00 A.M.
Sunday Evening Services ... 7:30 P.M.
Tues. and Thurs. Services ... 7:30 P.M.
William D. Porent, Pastor
Bishop L. A. Porent
Church Phone FE 5-8361
Pastor's Phone 852-2382

FIRST FREE METHODIST CHURCH
501 Mt. Clemens Street
Sunday School — 10 A.M.
11 A.M. — MORNING WORSHIP
7 P.M. — EVENING SERVICE
Pastor C. W. Koerner

THE BIBLE SPEAKS . . . BE A CHRISTIAN!

If YOU have not yet become a disciple of the Lord we urge you to become a Christian, nothing more, nothing less. It is very simple to begin. Just believe with all your heart that Jesus is the Christ, the Son of God. Then repent of your sins, your wrong-doing. This means a change of will which turns you toward God.

Then let your faith lead you to confess to others your belief in Jesus and to be buried with him in baptism unto the remission of your sins (Acts 2:38; Romans 6:4). Then the Lord will add you to his spiritual body, his church.

You may start at this point to follow Christ's commands for you each day. It will be an abundant life and if you will remain faithful to the Lord you will enjoy a crown of life and an eternal home in heaven when this life is over.

If you wish assistance in beginning the Christian life, you may look up the phone number of the nearest church of Christ and call for any member to come and assist you in taking this wonderful step. We pray that you will do so at once!

—M. Norvel Young

CHURCH of CHRIST
Tune in "HERALD OF TRUTH" CHANNEL 9 11 a.m. Sunday
Lake Orion Church of Christ, 1080 Hemingway Rd.
Sylvan Glen Church of Christ, 1900 Inverness
PONTIAC CHURCH OF CHRIST, 1180 N. Perry, 210 Hughes St.
Walled Lake Church of Christ, 1367 N. Pontiac Trail
for FREE Correspondence Course, P. O. Box 555

CHRIST LUTHERAN CHURCH
Airport and Williams Lake Rds.
Sunday School 9:20 A.M. for all ages
WORSHIP SERVICE 11 A.M.
VISITORS WELCOME
Wayne E. Peterson, Pastor

Christ's Church of Light
NON-DENOMINATIONAL
Lotus Lake School, Waterford
Cor. Percy King and Harper St.
Sunday School 9:45 A.M.
Worship .... 11:00 A.M.
Rev. Eleanor M. O'Dell, OR 3-4710
Rev. Gerald R. Monroe OR 3-7650

MISSIONARY ALLIANCE CHURCH
N. Cass Lake Rd. at M-59
The Rev. G. J. Bersche and Rev. R. D. Porter, Pastors
Church Phone, FE 8-4601
Sunday School 9:45 A.M. Worship 11 A.M.
"WARN THEM FROM ME"
Rev. Bersche, preaching
7:00 P.M. ALL MUSIC NIGHT
A Full Hour of Gospel Music
Enjoy warm Christian fellowship—attend!

FAITH Baptist Church
3411 Airport Rd.
Independent — Fundamental Bible Believing
Rev. Robert Kasten, Pastor
Sunday School .... 10 A.M.
Church Hour ..... 11 A.M.
Evening Service ... 7:00 P.M.
DEAF CLASSES 10 A.M.
ADULTS — Ken and Vie
YOUTH CLASSES
all taught orally by Miss Delph
All Services interpreted by Ken and Vie 11 a.m. and 7 p.m.

EMMANUEL BAPTIST CHURCH
645 S. Telegraph Rd. (Near Orchard Lake Rd.)
A Fundamental, Independent, Bible Believing Baptist Church
THE BIBLE HOUR . . . 10 A.M.
Departmentalized. Sunday School for All Ages . . . with NO literature but the Bible.
DEAF CLASS
HEAR DR. MALONE
teach the word of God verse by verse in the large Auditorium Bible Class, broadcast on WPON 10:15-10:45 A.M.
Rev. Leland Lloyd
Sunday School Supt.
TWO GREAT SERVICES 11 A.M. 7 P.M.
In the 1,200 seat auditorium
Baptism every Sunday night
Nursery at all services.
BUS TRANSPORTATION CALL FE 2-8328
Dr. Tom Malone, Pastor
WPON 10:15-10:45 A.M.
Music To Bless The Heart
Informal Songfest 7 P.M.
Gospel Favorites and Requested Songs
Under the Direction of Joyce Malone
Sunday School Attendance Last Sunday 1315

Oakland County's Largest Mortgage Lending Institution

FIRST FEDERAL SAVINGS & LOAN ASSOCIATION OF OAKLAND

761 WEST HURON STREET
TELEPHONE FEDERAL 3-7071

EIGHT LOCATIONS TO SERVE YOU BETTER

16 EAST LAWRENCE STREET, PONTIAC
407 MAIN STREET, ROCHESTER
4416 DIXIE HIGHWAY, DRAYTON PLAINS
1102 WEST MAPLE ROAD, WALLED LAKE
351 NORTH MAIN STREET, MILFORD
5799 ORTONVILLE ROAD, CLARKSTON
471 SOUTH BROADWAY, LAKE ORION

OFFICERS

James Clarkson ..... *President*
James M. Rahl ..... *Executive Vice President and Secretary*
Warren D. Newton ..... *Vice President*
Robert C. Peck, Jr. ..... *Vice President*
E. W. Johnston ..... *Treasurer*
Thomas W. Gibson ..... *Controller*
Richard E. Cavill ..... *Assistant Vice President*
Ronald Facer ..... *Assistant Vice President and Branch Manager*
Thoralf Ulseth ..... *Assistant Vice President and Branch Manager*
C. Burton Clark ..... *Assistant Vice President and Branch Manager*
Leroy Hartman ..... *Assistant Treasurer and Branch Manager*
Irving F. Fleming ..... *Assistant Treasurer and Branch Manager*
Earl Fortin ..... *Assistant Treasurer and Branch Manager*
Corabelle M. Bell ..... *Assistant Treasurer*
M. Ernestine Griffin ..... *Assistant Secretary*
Marjorie E. Todd ..... *Assistant Secretary*
Ellen M. Hiscock ..... *Assistant Treasurer*
James H. Rohm ..... *Assistant Treasurer*
Richard D. Morrison ..... *Acting Branch Manager*

ASSISTANT BRANCH MANAGERS

Mary Lou Gharrity
Rose L. Lanway
Dolores T. Oliver
Lillian R. Slade

BOARD OF DIRECTORS

Clark J. Adams
Mahlon A. Benson, Jr.
Conrad N. Church
James Clarkson
R. Clare Cummings
John Q. Waddell

ATTORNEY

C. Bryan Kinney

AUDITORS

Jenkins and Eshman

MGIC

MORTGAGE GUARANTY INSURANCE CORPORATION
14201 HARPER AVENUE DREXEL 1-6500 DETROIT 24, MICHIGAN

RALPH W. FISHER
REGIONAL REPRESENTATIVE

February 13, 1965

Mr James Clarkson, President
First Federal Savings & Loan Association
of Oakland
761 West Huron Street
Pontiac, Michigan

Dear Mr. Clarkson:

It is my extremely pleasant duty to inform you that the First Federal Savings and Loan Association of Oakland ranked first in the United States in the origination of MGIC insured mortgages.

Under your able leadership and that of your executive officers and board of directors, your association gained this position in a ranking of 3,313 MGIC approved financial institutions.

We, at MGIC, are happy to be associated with a lending institution that prefers to lead in the home financing field. Last year MGIC established a national record of $895,256,041 of insurance application volume. As in previous years, you were of great assistance to our reaching this goal.

Congratulations and thank you!

Sincerely,

Ralph W. Fisher

RF:ra

leads the nation in M.G.I.C. insured mortgages

ranks first out of 3,313 institutions

leaders in home financing

CURRENT RATE OF DIVIDEND PAID QUARTERLY

4%

This is one of the many reasons we state that we are Oakland County's Largest Mortgage Lending Institutions . . . An EXCELLENT place for you to do business.

First FEDERAL SAVINGS of Oakland

FEDERAL HOME LOAN BANK SYSTEM MEMBER

FEDERAL SAVINGS AND LOAN INSURANCE CORPORATION SAFETY OF THOSE SAVINGS INSURED UP TO $10,000

background for LIVING

At Philip Letts' Home

Family Room Serves as Hub

By JODY HEADLEE
Home Editor, The Pontiac Press

"Before we designed our home," said Mrs. Philip W. Lett of Oxford Road, Bloomfield Township, "we thought over the needs of our family.

"We knew that the five of us would spend most of our time in the family room. So we decided to make it the largest."

Mr. and Mrs. Lett have three children, Kathy, 9, Warren, 8, and Lisa, 5.

The resulting family room would delight all comfort-loving families.

★ ★ ★

To please mother, the adjoining kitchen acts as an integral part of the whole since its work area is completely visible from the family room.

FAMILY ROOM

To please father and the children, the family room can serve as a game center, a reading center, or if the louvered doors on the fireplace wall are opened, a television center.

Sliding glass doors open onto a raised patio held in place by 38 tons of multi-colored field boulders.

"Since we felt broad expanses of glass were not in keeping with our Early American theme," said Mrs. Lett, "we had snap-on insets installed to give the impression of small glass panes.

★ ★ ★

"They conveniently snap out when it is time to clean the window, a big time-saver."

Lighting the king - size round pine table in the informal dining area is a pull-down copper lantern. The table centers a braided wool rug incorporating shades of brown, gray, mustard and black.

At the far end of the room is a used-brick fireplace with raised hearth. Displayed on the rough-hewn mantel are silver - over - copper candlesticks with white candles and a silver-over-copper planter.

★ ★ ★

A provincial print featuring cinnamon, brown, black and linen on an off-white background is used in both the draperies and sofa covering.

LIVING ROOM

In the formal living area, twin loveseats in olive green with gold and muted-aqua accents are placed on either side of a polished walnut armoire.

Distressed - fruitwood cigarette tables with marble inlays and matching table-floor lamps of distressed walnut complete the grouping.

Above the cherry French-provincial organ hangs a water color by R. L. Sutton duplicating the room's accent colors.

★ ★ ★

Arranged about a cherry French-provincial table are a low button-backed chair in bittersweet with thread highlights of a deeper bittersweet and gold and a tall occasional chair in gold-striped silk.

Early American Theme Stressed Throughout Pecan-Paneled Family Room Which Opens Onto Raised Patio

Mrs. Lett Rests In Quiet Of Master Bedroom

Family Room's Informal Dining Area Separated From Kitchen By Brick Stove Peninsula

Rusticated White Brick Adds Interest To Portico At Philip Letts In Bloomfield Twp.

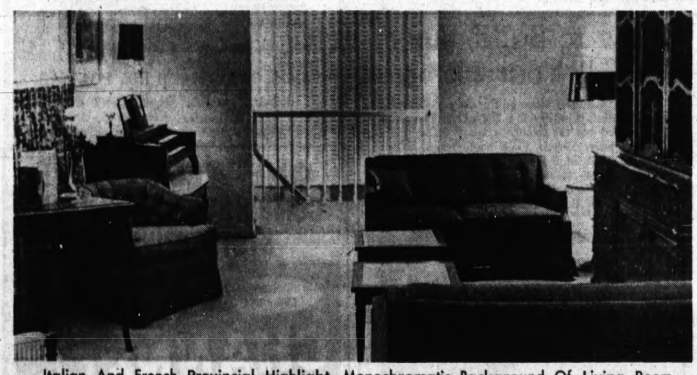

Italian And French Provincial Highlight Monochromatic Background Of Living Room

Lisa, 5, Concentrates On Creative Pursuits In The First Level Recreation Room

'THE CALIFORNIAN'

CALIFORNIA CONTEMPORARY
By Americana Homes
1,016 Square Feet, Bath and One-Half, Bi-Level

Features of the Californian
• Bath and One-Half • Full Basement • Maintenance Free Aluminum Siding • Built-in Bedroom Closets with Convenient Storage Above • 40-Gallon Gas Hot Water Heater • Tiled Tub and Shower Area • Formica Window Sills • Full Insulation • Exclusive Thermal Break Windows • Paved Streets • Community Water • 70' x 140' Size Lot and larger.

$175.00 MOVES YOU IN

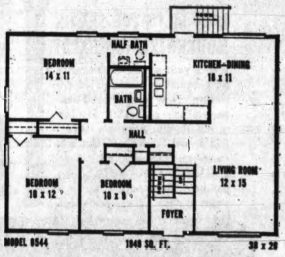

$13,375.00 Full Price

$99.00 Per Month Includes:
Principal, Interest, Taxes, Insurance.
Also Available: Ranch and other Bi-Level Planning.

Take Orchard Lake Rd. to Commerce Rd., take Commerce to S. Commerce Rd., turn left on S. Commerce Rd., turn right at Glengary St. Left to Los Arboles Road.

628 Los Arboles—624-4200

dORAH
OPEN 1 P.M. - 8 P.M. — Closed Thursdays
Building Company

Natural Insulators Used for Paneling

One of the best natural wood insulators, western red cedar is used extensively for paneling. Its color ranges from almost pure white through gold to a deep red brown.

* * *

Panel boards are usually selected to show the range of colors, but, if desired, boards may be chosen to create a wall of uniform color.

LOT OWNERS / Custom Built FINISHED
3 BEDROOM HOME as low as $42" MONTH
LONG RANCH HOME
$6,990
• BIRCH KITCHEN CABINETS • GAS FURNACE • COPPER PLUMBING • 100 AMP ELECTRIC SERVICE • MAHOGANY FLUSH DOORS • ALUMINUM SIDING • FORMICA SINK COUNTER • FIBERGLASS INSULATION • GARAGE OPTIONAL
TRI-LEVEL ZONE
$9,990
1632 Sq. Ft.
COMPLETE PRICES • 50 MILE AREA
Econo-Built HOMES
MODEL HOME OPEN DAILY • SUNDAY 12 to 6
2600 S. TELEGRAPH RD.
SOUTH OF SQUARE LAKE ROAD
BLOOMFIELD HILLS
Phone FE. 5-9888

COMMERCIAL AND INDUSTRIAL FRONTAGE ON MAJOR HIGHWAY.
2 to 70 Acres
One Mile Off I-75
Ladd's INC.
FE 5-9291
OR 3-1231
3885 Lapeer Rd. (M-24) Pontiac

LOT OWNERS!
Large House or Small House Completely Built
Not a Shell Not a Pre-Fab
Aluminum Siding
15' Paneled Kitchen
Face Brick Features
Copper Plumbing Gas Heat, etc.
SAVE $2,100 on The Home Of Your Dreams!
3 BEDROOM RANCH
BUILT ON YOUR LOT
NO MONEY DOWN!
$8,990
PAY ONLY $50 per month
2 & 4 Bedroom Homes Also At Great Savings
We build within 75 miles of Detroit!
See us and save THOUSANDS!
Furnished models open daily and Sunday
Telephone OR 4-0319
ALLSTATE Homes
6100 DIXIE HWY., Waterford, Michigan
Opposite Waterford Hill

CONTEMPORARY COMFORT — Long, low exterior lines of this three bedroom, three-bath ranch give promise of luxury living — a promise realized by the excellent room arrangement, extra features and over-all interior design.

Chemicals Prove Boon

Seems like there's no limit to the wizardry of modern chemical science which keeps producing miracle after magic miracle to enhance the joys of homemaking. Consider for example the many contributions of chemistry to the tremendous popularity of decorating home interiors in wood:

• Liquid adhesives, applied with paint brush or roller, for attaching a wide variety of attractive wood paneling to walls.

• Fast-acting paint removers which uncover the thrilling beauty of wood just as Nature fashioned it on old furniture, trim, doors, etc.

• Special primers which preserve the lightness and color of new, unfinished wood . . . bookcases, dressers, tables, chairs, paneling, built-ins.

Crowning achievement in this field, however, is the development of the new clear wood finishes. Made possible by dramatic breakthroughs in polymeric chemistry, these coatings contain synthetic resins which impart totally new degrees of beauty and surface protection.

Available in a brilliant high-gloss or a luxurious satin sheen, these finishes also feature ease of application, ease of upkeep and outstanding durability.

Your neighborhood paint, hardware, lumber or building supply store is the place to go for information, advice and literature on the many products now available to help make any wood finishing project an easier and more satisfying undertaking.

Literature and how-to-do-it manuals may also be obtained by sending 15 cents in coin to Pierce & Stevens Chemical Corp., Dept. MM, P.O. Box 1092, Buffalo, New York 14240.

A suspended dome that could weatherproof a whole city is the latest invention patented by the originator of the geodesic dome.

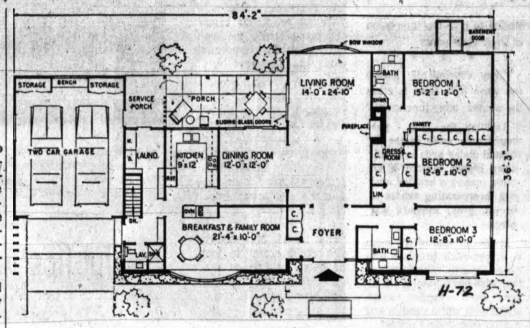

FLOOR PLANS — Persons who don't like to be hemmed in would be pleased by the "open" layout of Design H-72, with its 1,966 square feet of habitable area and its unobstructed views in all directions.

Spacious Site Ideal for Ranch Design

When sufficient land is available, a well-designed ranch house can create an air of luxury living merely by its exterior appearance.

There is something about the long, sleek lines of a ranch that gives the impression the residents are living a life of ease and comfort.

The latest House of the Week exudes just such an atmosphere. But even more important, its interior layout lives up to the promise of the exterior.

Take a look at the floor plans of architect Rudolph A. Matern's three bedroom, three-bath ranch.

* * *

Note how the room arrangement provides long, open expanses in every direction, beginning with a dramatic front-to-rear view as the door to the foyer is opened.

EXTRA SPACE

Note, too, the other signs of extra space — plenty of closets, a large eating area exclusive of the dining room, a bedroom dressing room, a rear service porch and, just off the laundry room, a sizable bathroom with a stall shower.

Getting back to that view from the front door, it's 33' long and includes a spacious living room with a bow window at the rear.

About midway down the long, right-hand wall of this room is an attractive fireplace. On the other side, sliding glass doors lead to a recessed, covered porch.

* * *

The adjoining dining room also has sliding glass doors leading to the same porch.

The living room-dining room sweep is 24', another of the open expanses we mentioned.

But perhaps the most interesting space design of all is that which combines the kitchen with a breakfast-family room.

* * *

The combination is L-shaped, with the breakfast-family area the horizontal part of the L. This room in itself is 21'4" long. The vertical part of the L, which includes the kitchen, measures 22'. A pass-through counter top projects into the breakfast section from the kitchen.

With all these generous dimensions, an added touch of space is provided by an offset bow window in that same breakfast section.

The kitchen is laid out in the efficient U-shape and is well-lighted by two windows looking out on the rear porch.

* * *

There is access to the laundry room from both the front and rear of the house.

Also in that area is the stairway to the basement, which could be finished off into several rooms or left as is for storage purposes.

Because it is a full basement, under the complete length of the house, it offers other interesting possibilities: an indoor pistol range, a slightly-shortened bowling alley or a combination recreation room, study and workshop.

* * *

There's a second basement entrance at the rear of the house.

For those who like a lot of closets (doesn't everybody?), there's a bonanza in the bedroom wing of this house.

In addition to two closets in one bedroom and three closets in another, there are over 18 feet of closets for the occupants of the main bedroom, which also has its own private bath, dressing room and built-in vanity.

The two-car garage has two storage closets in the rear, as well as room for a workbench. The interesting grill work to the left of the garage entrance is of 4 by 8 wood stock and is similar to that near the front door.

* * *

Not counting the garage and porch, there are 1,966 square feet of habitable area in this house, with over-all dimensions of 84'2" by 36'3".

H-72 STATISTICS

Design H-72 has a fireplaced living room, a dining room, a kitchen, a breakfast-family room, a laundry, three bedrooms, three baths, a foyer, a covered porch, a service porch, a two-car garage and a basement. There are 1,966 square feet of habitable area, not including the porches, garage and basement. Over-all dimensions are 84'2" by 36'3".

How to Build, Buy or Sell Your Home

Full study plan information on this architect-designed House of the Week is included in a 50-cent baby blueprint. With it in hand you can obtain a contractor's estimate.

You can order also, for $1, a booklet called YOUR HOME—How to Build, Buy or Sell it. Included in it are small reproductions of 16 of the most popular House of the Week issues. Send orders to House Plans, The Pontiac Press, P. O. Box 9, Pontiac, Michigan 48056

Enclosed is 50 cents for baby blueprint on H-72 ☐
Enclosed is $1 for YOUR HOME booklet ☐
Name .....
Street .....
City ..... State .....

New Motel Impresses Motorists

Vacationing motorists often are impressed by motel facilities because they seem "so much nicer than home." In a typical new motel bathroom, for instance, guests are likely to find a marble vanity with twin lavatories, partitioned water closet area, walk-in shower compartment, wall-length mirror, excellent lighting, ceiling heater-vent unit, and attractive wall and floor covering.

Because these bathrooms highlight beauty and luxury, many people assume their cost to be equally luxurious and out of reach except on a visiting basis. To the contrary, motel-like bathrooms are being installed by increasing numbers of homeowners today.

With modern remodeling techniques, your plumbing contractor can give your home a "motel bathroom" that you can visit every day—giving you the same comfort and convenience that you rave about on your vacation.

To help homeowners plan modern bathrooms, the Plumbing-heating-Cooling Information Bureau offers an informative booklet entitled, "Modern Bathroom Plans." It contains 34 scale drawings of model bathrooms, and explains the advantages of each. The booklet can be obtained by sending 15 cents to the Plumbing-Heating-Cooling Information Bureau, 35 East Wacker Drive, Chicago, Illinois 60601.

Homeowners are advised to contact a reputable plumbing contractor for price estimates and help in drawing up final plans. The contractor's experience in planning and installing the exact kind of "motel" bathroom you want.

Warm Country Air Achieved by Paneling

Like the warm country look in homes?

Use flat grained western hemlock or Douglas fir boards for paneling rather than vertical grain boards.

Forty-one million Americans will move this year. Of these, 25 per cent will move more than 100 miles, 17 per cent will move to another state.

Live in Beautiful Crescent Hills
M59 - Crescent Lake Road
Call our Model 674-0500

INSULATION
STORM WINDOWS & DOORS
ALL WORK GUARANTEED
ALUMINUM SIDING
FREE ESTIMATES!
SAVOIE INSULATION CO.
6561 DIXIE HWY.
OR 3-3619

HILLTOP REALTY
New and Used Homes
673-5234

PLEASANT LAKE SHORES
(All New Subdivision)
• 1,100' Private Beach
• Many Canal Lots
• Paved Street • Public Water
MODELS OPEN 2 to 9 P.M.
(Every Day but Thursday)
$19,900 to $25,000
KAA BUILDERS MI 6-2300
Elizabeth Lake Rd. . . . Between Airport Rd. and Williams Lake Rd. . . . at Pleasant Lake.
Model Phone 682-6410

EARL H. KLINE
All BUILDING SERVICES
FIRE INSURANCE REPAIR
4520 DIXIE HIGHWAY
DRAYTON PLAINS
OR 3-1926
After Hours: OR 3-3182

now is the time to choose
Grand Prix Apartments
for your home!
One and Two Bedroom Apartments
$115 Up
Hot Water and Heat Furnished!
Furnished Models Open for Showing! Daily 10 a.m. to 6 p.m. Sunday 12 to 6 p.m.
★ Electric Kitchens
★ Continuous feed quiet Disposal
★ Individually controlled gas heat
★ Huge Wardrobe and Walk-in Closets
★ Air-Conditioning
★ Insulated, Soundproof Walls
★ Ceramic Tile Baths
★ RCA Master Antenna
★ Aluminum Sliding Windows
★ Private Pool and Recreation Area
★ Private Parking
(immediate or later occupancy)
315 S. TELEGRAPH RD., PONTIAC
SEE MANAGER: APARTMENT NO. 1

BOND-BILT'S PRE-SEASON MODERNIZATION SALE!
Here's your once-a-year chance for bargains on custom modernization! Now name-brand materials are plentiful, forcing prices down. Save on Bond-Bilt's own labor, too! Get a 2 year guarantee, FLEX-A-BUDGET FINANCING—no payments for 7 months; up to 20 years to pay; bill consolidation!
Check your modernization needs and save twice at BOND-BILT!
SAVE ON MATERIALS! SAVE ON LABOR!
☐ Room Additions ☐ Kitchens
☐ Rec. Rooms ☐ Attics
☐ Aluminum Siding ☐ Dormers
☐ Bathrooms ☐ Porches
☐ Family Rooms ☐ Garages
BOND-BILT MODERNIZATION
A DIVISION OF BOND-BILT CONSTRUCTION CO.

EAST SIDE
DR 1-8250
12420 E. EIGHT MILE ROAD
Open Daily and Sunday
MAIN SHOWROOM (WEST SIDE)
JO 6-8600
12000 W. EIGHT MILE ROAD
2 Blocks West of Schaefer
Open 9 to 9 Daily; 10 to 6 Sunday
DOWNRIVER
DU 6-4880
3974 DIX ROAD
Open Daily and Sunday

Order NOW and SAVE at LOW WINTER SPECIALS
GARAGES FRAME-BRICK-BLOCK
1½ Car $625 Tax Incl.
Complete with Cement Floor and Rat Wall—Royal Oak Code
ADDITIONS and SUN ROOMS
AS LOW AS $950 Tax Incl.
Roughed in complete with door and footings
REC. ROOMS and ATTICS
AS LOW AS $750 Tax Incl.
FHA Terms
• Dormers • Porches • Roofing • Alum. Siding • Comm. Alterations
SATISFACTION GUARANTEED 5 YEAR WARRANTY
We Build in Detroit and Suburbs
Call JO 4-5665 Call LI 4-3872
CARLSON CONSTRUCTION CO.
23120 MAJESTIC BLVD., OAK PARK Open 9-8 Daily—Sat & Sun 9-4

ONE WEEK ONLY!
COMBINATION ALUMINUM STORM WINDOWS
NEW LOW PRICE
TRIPLE CHANNEL
Only $10.88
• Each insert rides in its own individual channel.
• Fingertip tilt action for outside-inside cleaning ease.
• Interlocking glass inserts for effective insulation.
• Adjustable positioned insert locks cannot slip.
SPECIAL
Insulation . . . Fiber Glass. One Story, 3 Bedroom Frame Home, Attic and Walls Complete . . . . . .
No Money Down $229.00
ALUMINUM SPECIALTIES Co.
29101 Greenfield Rd., Berkley
In PONTIAC CALL 682-5467

TRADITIONAL CHARM — Warm charm of the traditional mates with the modern approach in this lovely living room. Champagne-hued random width west coast hemlock paneling on walls is pleasantly accented by white paint on open beamed ceiling. Fireplace is faced with antique hand painted tiles.

For Charm and Convenience

Team Traditional, Modern

If you like old - fashioned charm but new - fangled convenience in a home, why not combine the two? It's perfectly possible to build a home in the modern vein, complete with space-saving built-ins, clean lines, and natural wood finished walls and ceilings, then add the touches which make the home "Early American" or at least "traditional."

Take the living room, for instance. It could have a modern shell of lovely V-groove, random width west coast hemlock wall paneling, finished with a clear, stain varnish to capture all the natural beauties of this exquisite, creamy beige wood.

The clear finish is a modern trend, popular because of its low upkeep, and the lighter colored woods such as hemlock are modern, too, in the sense that they have been discovered and exploited for presitge wall surfaces only in recent decades.

Their great advantage is that they are rich in color, yet light-reflecting which gives a room a much more open, sunny feeling than the dark-stained woods of yesteryear.

★ ★ ★

Hemlock and the other beige-toned woods are known for their ability to blend with other materials, and they set off beautifully the fine polished pieces of mahogany and walnut furniture which usually appear in the tradional home.

The ceiling could also follow the modern trend with wood paneling and exposed beams. These could be finished clear, or the panels could be clear with the beams dark stained.

Or you could pull a switch and paint the entire ceiling white, which seems particularly in character for a home furnished in the Early American manner.

The fireplace wall should try to capture some of the traditional feeling planned for the room's furnishings. This is easily done by using lovely picture molding around the firepit, and perhaps facing the inner edge with tile.

Built - in bookshelves and closed cabinets in the fireplace wall would be entirely appropriate for a traditional home, buta re delightfully modern in convenience.

With this shell once in place, the lady of the house is free to add anything that pleases her in the way of furniture — chairs covered in petit point or Oriental rugs.

Apartment Dwellers Rate Noise Troublesome

By DOROTHEA M. BROOKS
United Press International

NEW YORK — Apartment hunting? Play it by ear.

Although apartment dwellers rate noise as one of the chief annoyances in living in multi-family buildings, most of them don't find out about it until they move in.

The family arguing next door, the clatter of children in the hallway, the rattling of pipes in the apartment overhead, the blare of the television set across the corridor are nuisances that are hard to live with day-in-day-out.

Therefore, it behooves apartment hunters to use their ears as well as their eyes, D. W. Ladd Jr., vice president of Owens-Corning Fiberglas Corp., suggests.

★ ★ ★

Ladd, whose firm has been conducting research into noise control for homes and apartments, has some tips on apartment hunting by ear:

● Learn the apartment layout plan for the building you are interested in.

Preferably, apartments should be designed on the mirror plan, with the bathroom of one apartment adjoining that of the next; the kitchen of one backing on the kitchen of the adjacent apartment, etc.

While this won't guarantee less noise, Ladd said, it does lessen the likelihood of your neighbor's normal activities disturbing you.

★ ★ ★

● Take along a portable radio and a friend. Have your companion, in the bedroom with door closed, play the radio at different volume levels while you listen from other rooms.

An adequately sound-conditioned apartment should muffle the radio.

Then send your friend into the hallway with the radio. If the hall has been built with noise suppression in mind, you shouldn't be disutbred.

★ ★ ★

● Check to see that doors are staggered along the corridor so that noise from one area will not pass directly across into another area.

Inspect the door of your apartment to see that it is airtight. For optimum acoustical performance, doors should be sealed at the top and sides with a soft weather stripping, Ladd said.

Try knocking on the door to determine its construction. Hollow core doors will allow hall and elevator noise to carry into the apartment more readily than solid wood core doors or doors of mineral core.

● Windows should be far enough apart so that cross-talk will not carry from an open window into one in the next room or apartment.

Remember, Ladd said, the bigger the pane of glass, the greater the transmission of noise, although thicker glass diminishes this noise factor a bit.

Sound absorbing curtains and draperies also will help cut noise.

★ ★ ★

● Run the shower, flush the toilet and operate the garbage disposal unit and other kitchen appliances.

This will give a good idea of what to expect in the way of plumbing noise.

Whistling noises indicate pipes too small to carry their water load, while vibrating and clattering pipes usually point to unsatisfactory insulation from the apartment walls.

★ ★ ★

● Have a companion pound on the wall in one room while you listen from an adjacent room. Properly constructed walls will not transmit the thumping to an irritating degree.

● Check electrical outlets, switches, plugs and appliances for small openings through which noise may leak. Even a well designed apartment can be noisy if small measures are overlooked.

● While on your way in or out of the apartment building, take the opportunity to notice whether the building itself is quiet or subject to incinerator noises, hall doors which are loose and banging and noisy elevator doors.

● Look for an apartment after work or on the weekend. You'll get a truer picture of the noises to expect, since your neighbors will be at home.

● If you like an apartment even though it doesn't rate high on this list, Ladd suggests you request a noise amendment in your lease that will give you an out should the noise prove greater than you can take.

● Look carefully at the lease itself.

Requirements for covering a percentage of the floor space with carpeting may be there to cover up noise problems in building.

Not every building will pass this test, Ladd emphasized, but even in one that does, Ladd emphasized, tenant cooperation is a must.

★ ★ ★

Carefully considered use of draperies, carpeting and furniture upholstered with sound-absorbing materials plus consideration for one's neighbors helps contribute to tranquil apartment life.

Grandma Had Motor Trouble

How would you like to begin every washday with a search for the washing machine engine?

Farfetched, you say? Far from it. If you lived on a farm 50 years ago, you might have had to do just that.

At that time, farms were practically without power. Electricity had come to the city, but not to the country. On many farms, the only horsepower for farm equipment was four-legged.

So when a washing machine company introduced a half-horsepower gasoline engine on a wooden washer in 1915 to help relieve the farm wife of one of her most backbreaking chores, it was only natural that the farmer would try to find a way to make this power work for him, too.

★ ★ ★

That he did. On washday, his wife could expect to look in the barn, the field or a dozen other places for her washing machine engine.

DUAL DUTY

The farmer hitched it to saws, pumps and other farm tools during the week, and it worked so well that the wife had a hard time getting it back to do the laundry.

Some of these 50-year-old engines are still around the farm.

The company occasionally receives a letter from an old-timer who reports: "I still have one of your machines that is run with a gasoline engine and . . ."

★ ★ ★

Ironically, the company received one such letter on the day our first astronaut orbited the earth three times.

Give Up Bath to Teen-agers

Whether in generosity or self-defense, a good number of two-bathroom families have turned over the second bath to their teen-age daughters.

A recent survey by Seventeen Magazine showed that in this nation, where the number of bathrooms has zoomed since the war, 923,000 girls between 13 a 19 already enjoy the luxury of a bath all their own while another 2,010,000 share the bath with a female relative—usually a teen-age sister.

This, Seventeen says, means that 39.1 per cent of all teen girls no longer stand in line for their turn in the family bathroom.

The magazine does not specify what this has done for the male parent of the family, who, customarily, occupied last place in the waiting line.

★ ★ ★

All is not roses, however, even for these privileged girls. It seems only 6.8 per cent own their own bathroom scales.

Hydronic Heat Eliminates Blower

There are no fans or blowers in a modern hydronic (hot water) baseboard heating system to create noise and drafts.

Heated water is circulated noiselessly through the baseboards.

The world, with 52,422,100 square miles, contains an estimated 60 persons per square mile, according to a United Nations report.

GARAGE APARTMENT — This handy one-room apartment once was the "gosh-awful" looking garage shown at left. It now is a pleasant home for a relative who had been living alone. In the attached apartment, she is close to the family but independent, too. Chief ingredients in this remarkable transformation were handsome woodgrained wall paneling, acoustical ceiling and vinyl tile floor.

Helpful Tips for Gardener

"How Does Your Garden Grow?", this colorful, eight-page booklet by Lucile Bush, contains dozens of helpful tips for both indoor and outdoor gardeners, especially beginners whose thumbs are just starting to turn green.

Since Mrs. Bush's company makes a variety of pesticides, the booklet is based on a broad area of information, including protection of plants and flowers against garden pests and plant diseases. One page includes a handy chart for diagnosing many symptoms of "sick" plants.

Among the handy hints are such tips as how often to water plants, how to keep indoor plants watered while the gardener is away, and the best time to water the lawn.

When plants are left alone in the home for a period of time, Mrs. Bush suggests inserting one end of an old cotton clothesline or wicking in the plant soil and the other end in a jar of water.

★ ★ ★

Lawns, she advises, should be "put to bed" in the evening as dry as possible because lawn diseases thrive on high humidity. So she suggests early morning or midday watering, but urges only occasional (about every two weeks) but thorough lawn soakings rather than more frequent light sprinklings that encourage only the weeds.

The booklet is available free by writing to Consumer Education Department B-5, Johnson Wax, Racine, Wisconsin.

A Rome newspaper has figured that the average Italian motorists pays $666 a year to have a car. Of this amount, $516 goes for gasoline taxes.

Before Buying Home

Visit Neighborhood

By ANDY LANG
AP Newsfeatures

When a family is getting ready to buy a house, does it first decide which neighborhood it wants and then, having found it, decide whether the neighborhood is suitable?

★ ★ ★

The closest you can get to general answers to those questions is that people who intend to buy an old house very often have selected the neighborhood ahead of time, whereas those who want a new house are more likely to settle wherever the desired home happens to be.

More often than not, it happens to be in a new community or, at the very least, on the outskirts of a settled village, town or city.

Nobody is ever going to be 100 per cent certain that he will be happy in a particular neighborhood unless he has already lived there.

★ ★ ★

And nobody can give a flat answer to the question of whether it is better to live in an old or a new neighborhood for the simple reason that family needs vary.

NICE NEIGHBORHOOD

That nice, quiet neighborhood you admire from afar might turn out to be mighty uncomfortable if you moved into it with a houseful of children and discovered that the normal yelling and shouting of your youngsters were disturbing the inhabitants.

Similarly, you wouldn't want to move into a noisy section if peace and quiet were necessary to your own well-being.

One of the best ways to find out about a neighborhood, of course, is to talk with someone who lives there.

★ ★ ★

But even then, some care must be exercised, otherwise you will be accepting the opinion of a person whose needs are different than yours and who might be perfectly happy in an atmosphere that would make you miserable.

VISIT FIRST

One thing that should be done when you have decided on a house is to visit the neighborhood at various times of the day or week under different conditions. Such visits can be remarkably revealing.

"I never buy a house," said a friend of ours who has owned four of them, "unless I visit the area during bad weather conditions. If I still have the urge to buy, I know the house will suit me admirable when the weather is good."

There are a lot of other considerations which go into the final decision, of course. These include the proximity of schools, transportation, shopping, etc.

★ ★ ★

But, in the final analysis, it is the character of the neighborhood that is important. You won't find that out unless you observe and question.

★ ★ ★

Even then, you will have to make a compromise somewhere along the line. Perfect neighborhoods are as scarce as perfect human beings.

A vehicle is stolen on the average of every 90 seconds. Last year 400,0000 cars valued at $376 million were stolen. Nine out of every 10 were recovered.

Why Gypsum Blocks Fire

Almost every home owner accepts the fact that gypsum is fire retardant, but few know why.

"This popular building material will be used in dry wall construction in 85 per cent of the new homes built this year," says Norm Kohler of Allied Chemical's Barrett Division, "and one major reason for its popularity is its fire-retardant ability.

★ ★ ★

"Gypsum is a mineral that possesses a unique ability to block heat. The reason is that gypsum is about 20 per cent water by weight, although this water is not liquid, but combined with the mineral ore in a crystalline state.

★ ★ ★

"When exposed to heat, the water crystallization is converted to steam and the released steam repels fire and dissipates heat. Until all the water becomes steam, gypsum will not become much hotter than the 212-degree boiling heat of water. Thus a panel of gypsum ⅝-inch thick will block flame passage for about an hour."

ATTENTION
GM Employees
100,000
B.T.U. DELCO
GAS FURNACE
$169.00
GM DELCO-HEAT
Product of General Motors
O'BRIEN HEATING
371 VOORHEIS RD.
FE 2-2919
Our Operator on Duty After Store Hours

HOME WORKSHOP
WALL SHELF
FOR YOUR HANGING TELEPHONE
CUT PIECES OUT OF ½" PINE, ASSEMBLE WITH NAILS AND GLUE. STAIN, SHELLAC AND APPLY DECAL TO FRONT
PENCIL HOLDER IS SMALL SECTION OF SPRING
¼" x 3¼" STRIP
8"
14"
16"
10" SPACE FOR PHONE BOOK, PADS, ETC. ENLARGE IF YOUR BOOK IS LARGER
2"
CLIP AND SAVE

MAKE YOUR HOME IMPROVEMENTS NOW!
RECREATION ROOMS - ATTICS
DORMERS-EXTENSIONS-KITCHENS-CONVERSIONS
HUGE WINTER SALE STARTS NOW!
SAVE $$$
YOU SAVE HUNDREDS IF YOU ORDER NOW FOR IMMEDIATE CONSTRUCTION
YOUR DOLLAR GOES FURTHER HERE!
NO MONEY DOWN—NO PAYMENTS 'TIL MARCH
TAKE UP TO 7 YEARS TO PAY!
SAVE UP TO 25% WINTER PRICES NOW IN EFFECT
SPECIAL! ATTIC ROOM COMPLETE AS LOW AS $3.95 A Week
BIG BEAR CONST. CO.
739 N. PERRY
Call Now for a Free Estimate
24-Hour Phone Service
FE 3-7833

GOLF VIEW APARTMENTS

Clarkston Area

One- and two-bedroom luxury apartments offering these advantages:

- Fully Carpeted
- Air Conditioned
- Soundproofed
- Refrigerator and Range Furnished
- Fully tiled Ceramic bath
- Individual Room Thermostat
- Laundry Facilities
- Blacktop Parking
- 1 Mile from I-75
- 400 yards to shopping center and bank
- Adjoining lighted golf course and bowling alley
- Lake front and Sandy beach
- No traffic noise, off main highway

For more information
Cal MA 5-0611 or FE 2-6055

TEMCO

"PRE-VENT" thru-the-wall gas heater

IDEAL > For enclosed porches or breezeways, recreation rooms, apartments, cottages, etc.

INSTALLS > quickly and easily on any outside wall. Extends only 8¼" into room.

BEAUTY > Decorator styled to harmonize with any decor. Truly America's most wanted heater.

SAFE > uses only outside air for combustion and all fumes are vented outside.

PRACTICAL > BTU sizes for all needs. Low cost, as little as $1.25 weekly. Operates on all gases.

Please send me a free color folder giving detailed information and specifications for the TEMCO "Pre-Vent" gas heater.
NAME
ADDRESS
CITY STATE

Chandler Heating Co.
5480 HIGHLAND RD., PONTIAC
½ Mile East of Pontiac Airport
Sales—OR 3-4492 Service—OR 3-5632

Use Plastic to Refinish Worn Tops

By ANDY LANG
AP Newsfeatures

QUESTION: We have a coffee table which I believe has a varnish finish. I want to put on a laminated plastic top. Can you tell me (1) whether the varnish has to be removed first and (2) whether I can leave the edges of the table as they are?

★ ★ ★

ANSWER: In order to insure a perfect bond between the present top and the new one, you will have to remove the varnish.

If you don't, the varnish may come loose in time and so, then, will the laminated plastic.

If you use one of the cements which bond on contact, be sure to allow it to dry sufficiently before attempting to put on the new top.

The directions on the cement container will tell you how long to wait.

★ ★ ★

There are slight variations in waiting time, depending on the brand used, but it's usually anywhere from 30 minutes to two hours.

EDGES

Yes, you can leave the edges of the table as they are or you can cover them with wood veneer strips to match the laminated plastic or you can use lengths of the plastic itself.

If you decide on covering the edges, remember to take them into account when measuring and cutting the top.

Since you will want the top to rest over the newly applied edges, it will have to be larger than if you were not using any new edging.

★ ★ ★

(You can get Andy Lang's booklet, "Here's The Answer," with replies to 35 home repair questions, by sending 25 cents and a long, stamped, self-addressed envelope to Know-How, P.O. Box 954, Jamaica, N.Y., 11431.)

Decoration Key Is Good Color Sense

Key to all effective home decoration is a good sense of color. One way to insure that your colors fulfill the need for tasteful decor is to use quality surfacing materials such as ceramic tile, and seek the right advice, if needed.

★ ★ ★

Ceramic tile now offers a wide variety in color choice — over 250 basic shades — and your architect or interior decorator can help you select the best combinations.

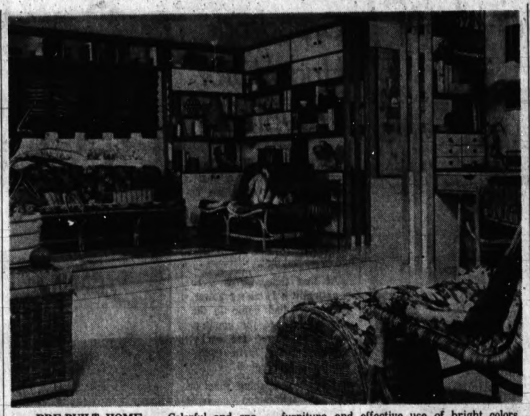

PRE-BUILT HOME — Colorful and spacious describe this truly different interior for the new 20- and 24-foot wide mobile homes. Built-in storage space, light but comfortable furniture and effective use of bright colors are combined to provide an interior that is attractive and functional.

Answer to Immediate Housing

Pre-Builts Are Offshoot of Nomad's

For some 30 centuries, men have found it practical and comfortable to haul their homes around on wheels as they moved from one place to another.

★ ★ ★

History does not record the advent of the first mobile home, but it is known that nearly eight centuries before Christ, a group of people called Scythians roamed across southern Russia from China to the Danube River pulling their homes on wheels with them.

The homes, drawn by horse or oxen, were four and six wheeled wagons roofed with felt, carpeted with wool and divided into compartments.

Mobile homes have come a long way since then. The 1965 models are nothing short of fantastic, enough to make an ancient khan give up a thousand wives to obtain. They have grown as much as 26 feet wide and 60 feet long offering more than 1,500 square feet of living space.

★ ★ ★

The big pre-built homes have up to three bedrooms, standard size living rooms, kitchens and separate dining rooms, baths and laundries. In fact, they have everything you might expect to find in a traditional home.

PRE-BUILTS

The pre-builts provide the answer to immediate housing. They are built in two sections and assembled on the site, either on a private lot or in a special development.

Backed up by years of mobile home manufacturing experience, the new 20-, 24- and 26-wide units have the conveniences of mobile home construction but more of the appearance and space of stationary homes.

Basic cost of these large homes, in most cases, includes the furniture, draperies, appliances such as stove, refrigerator, washing machine, and heating unit. Some even have built-in sound systems and television.

★ ★ ★

By buying a completely furnished home, the customer gets a professionally designed interior included with the basic cost of the home, between $8,000 and $10,000.

Another advantage of these large mobile homes is ease of maintenance. They are well insulated and use quality materials inside as well as out. Name brands predominate.

While a lot of work has gone into making the exteriors more closely resemble conventional houses, the interiors have not been neglected. The pre-builts give full rein to creativity in interior design. An example of the high style you can expect to see in the new models is an idea room created by Armstrong Cork Company's Bureau of Interior Design. This is a large living room approximately 20 by 17 feet.

★ ★ ★

Even though the room is large, a number of techniques have been used to create the illusion of still more space: such things as built-in cabinets and storage space; pulldown lamps that don't take up floor space; Montina Vinyl Corlon floor in a smooth expanse broken only by a feature strip down the middle where the sections join; lightweight but comfortable furniture; and light painted walls and white ceiling.

The room has a fresh, bright appearance because of wide use of vivid colors carefully coordinated.

There is never the feeling that one is in a mobile home.

★ ★ ★

The 1965 mobile homes are indeed a far cry from the horse-drawn homes of the ancient Scythians. They now rank as one of the greatest bargains available to today's house hunter.

Eliminate Monotony in Housing

If you're planning to buy a home in a housing development, chances are your main concern is to make your home as original as possible to avoid the massproduced look.

A customized appearance can be obtained by altering the house's design, floor plans and roof lines.

But that's only the start. On the inside, you can use room dividers, paneling and an old standby like ceramic tile to create a home that's exclusively your own.

Ceramic tile can help transform a fireplace, entryway, patio or even bathroom or kitchen into an original creation.

★ ★ ★

That's because it now comes in a wide assortment of shapes and sizes plus more than 250 colors and shades.

Another point to remember is this: By giving your home an individuality, you will be providing extra value the next buyer will want and will pay for if you decide to sell.

In the meantime, you'll be making your home that much more livable.

An emergency splint consists of a double walled plastic tube. The injured limb is inserted and the space between the walls inflated.

Spanish Manor Mood

Want to recreate the mood of a Spanish manor house? For the dark woodwork and walls, use western red cedar, selecting the boards of deepest coloring.

Or stain Douglas fir boards, mixing burnt umber into the stain.

DIXIE GARAGES

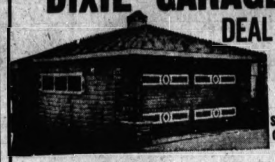

DEAL NOW SAVE NOW!
See Models On Display

UP TO 5 YEARS TO PAY! 1st PAYMENT DUE JUNE 1st!
EXPERT CEMENT WORK!

MODERNIZATION
ATTICS — RECREATION ROOMS
ADDITIONS — BREEZEWAYS
ALUMINUM SIDING — INSULATION

DIXIE GARAGE CONSTRUCTION CO.
5744 HIGHLAND ROAD (M-59)
Call OR 4-0371
or LI 1-4476 — Reverse Charge for Long Distance

are YOU getting ahead?

or do you feel you're standing still . . . while others are winning all the promotions and pay raises?

If you're concerned about your progress, here's a suggestion. Attend an interesting, stimulating demonstration of the world-famous DALE CARNEGIE COURSE—and see for yourself how Dale Carnegie's remarkably effective teaching methods are helping countless men and women develop the SUCCESS QUALITIES that mean PROMOTIONS, HIGHER PAY, HAPPIER LIVING! This is a warm invitation to you and your associates and friends to be our guests at an exciting . . .

Attend FREE PREVIEW MEETING

MONDAY NIGHT, MARCH 15, AT 8:00 P.M.
BIRMINGHAM COMMUNITY HOUSE

TUESDAY NIGHT, MARCH 16, AT 8 P.M.
PONTIAC MALL COMMUNITY ROOM

Classes now forming throughout southeastern Michigan

LEADERSHIP TRAINING INC
115 EAST GRAND RIVER AVE
DETROIT 26 MICHIGAN

dial WO 2-1208

Live In Beautiful Waterland

"CLARKSTON GARDENS"

EXCELLENT SCHOOLS — CHURCHES and SHOPPING

THE WESTERNER

1350 Sq. Ft. of LIVING AREA

Furnished Model

FEATURES:

1. Spacious Family Room With Fireplace*
2. Large Kitchen and Dining Area
3. 1 and ½ Baths
4. 2-Car Attached Brick Garage
5. Full Basement
6. Gas Heat
7. Lots 115x150
8. Community Water

MANY ADDITIONAL FEATURES
*OPTIONAL $600

$17,940 INCLUDING LOT
MINIMUM DOWN PAYMENT
$840

Directions From Pontiac . .
Dixie Hwy. (U.S. 10) to M15 turn right 1 mile to Waldon Rd. right 1 mile to models or I-75 thru Clarkston. Left at Waldon Rd. off Main Street.

WALDON ROAD AT ALMOND LANE

WE TAKE TRADES. DO CUSTOM BUILDING ON YOUR PROPERTY.

Built and Sold by:
ARISTOCRAT BLDG. CO.
PHONE 625-2882 OPEN DAILY 12-7 SUNDAY FROM 11 A.M.

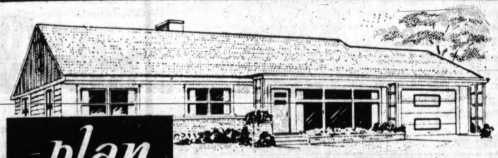

plan NOW

BURMEISTER'S NEW MODERNIZATION DEPARTMENT
NO MONEY DOWN

SPECIAL LOW PRICES ON: • ATTICS • GARAGES • PORCH ENCLOSURES • RECREATION ROOMS • BASEMENTS • CEILINGS • ROOFING • INSULATING AND GENERAL MODERNIZATION PHONE EM 3-4171

PLANS for NEW HOMES and REMODELING
HELP on your BUILDING PROBLEMS
ASSISTANCE in OBTAINING SUITABLE FINANCING
ADVICE on USE OF PROPER MATERIALS

BURMEISTER'S CONSTRUCTION CO.
Division of Burmeister's Lumber Co.
7940 COOLEY LAKE ROAD
OPEN SUNDAYS 10 to 3 OTHER DAYS 8 to 8

CUSTOM BUILT GARAGES

NOW IS THE TIME TO PLAN!

Let our experts show you one of our many famous garage plans designed not only to protect your car, but one that will enhance the beauty and add value to your home. If you have a particular plan in mind, we can bring it to life in specification. Since 1945, families throughout Oakland County have turned to G&M for the quality craftsmanship desired in all their building needs.

NO MONEY DOWN

UP TO 5 YEARS TO PAY ON FHA

SPECIAL FINANCE PLAN
Through our 20-year mortgage plan we can consolidate all present bills into one low easy monthly payment.

COMPLETE BUILDING SERVICE
• ADDITIONS • ALUMINUM SIDING • FINISHED ATTICS
• KITCHENS • BREEZEWAYS • BATHROOMS
• CONCRETE WORK, MASONRY • DORMERS • PORCHES
• STORM, SCREEN DOORS and WINDOWS

G&M CONSTRUCTION COMPANY
2256 Dixie Highway, Pontiac
OPERATOR ON DUTY 24 HOURS DAILY
FE 2-1211

Avon Turns Back Clawson in Double Overtime, 88-86

B. Hills Routs Northville Five; Milford Wins

Son of Coach Puts in Winning Points for Yellow Jackets

The coach's son found himself in a hero's role last night as Avondale downed Clawson in double overtime, 88-86.

Avondale coach Dick Bye became a winner after his son, Rick, a senior substitute guard, tossed in a pair of free throws with 23 seconds to go in the second overtime to end the tense contest.

The game was one of a handful on last night's schedule which was thinned by the snowstorm that lashed the area Thursday.

In a pair of Wayne-Oakland League games, loop champion Bloomfield Hills (14-2) closed the season with an easy 68-43 victory over Northville, and Milford outlasted Brighton, 49-41.

★ ★ ★

In other season finales, Dryden (14-3) completed its best season in years with a 63-39 triumph over Anchor Bay and Almont downed Capac, 61-47; Southern Thumb League outing South Lyon clinched at least a tie for the Southeastern Conference title with a 59-58 verdict over Dundee.

ERASES DEFICIT

Clawson (2-14) overcame an 11-point deficit in the fourth quarter to deadlock the Yellow Jackets (9-7) at 76-76. Rick Miller's jump shot with 35 seconds to go forced the overtime.

The Jackets, who cashed in on 32 of 47 free throw shots, had a chance to end the game in the first overtime with one second left when Lynn Thorpe stepped to the charity line on a one-and-one situation and Avondale behind, 82-81.

The senior forward hit the first to tie the game at 82 all, but his second missed the mark.

Bloomfield Hills went in front at halftime, 34-22, and coasted past Northville (10-8). Greg Anderson tossed in 12 for the winners and Jerry Imsland picked up 12 for Northville.

Sophomore Paul Skinner, elevated to the varsity last night by Milford (5-11) coach Chuck Shroeder, collected 17 points to pace the Redskin scoring attack. Bruce Evenson picked up 19 for Brighton (1-15).

South Lyon ended the league campaign with a 7-3 record and an over-all mark of 11-5. Bob Raths (17), Rick Duncan (10) and Tom Duncan (10) paced the winners attack.

Ron Faulds flipped in 25 points to spark Dryden's rout of Anchor Bay (7-10). Dan Burns topped the losers with 13 markers.

★ ★ ★

AVONDALE (88)	FG	FT	TP	CLAWSON (86)	FG	FT	TP
Thorpe	10	4-10	24	Miller	12	1-3	25
Stanley	0	0-0	0	McGuister	2	4-5	8
McCook'y	4	18-22	26	Bowen	7	3-3	17
Reek	2	5-7	9	Stoner	0	0-0	0
Hill	5	0-1	10	McDonald	3	4-5	10
Bye	0	3-4	3	Robson	0	2-4	2
Irwin	7	2-3	16	Kovach	7	0-0	14
				Miner	2	0-0	4
				Kedrow	2	0-0	4
				Volk	1	0-1	2
Totals	28	33-47	88	Totals	36	14-21	86

SCORE BY QUARTERS

Avondale	17	22	22	13	4—88
Clawson	21	13	14	34	6—86

Junior Varsity
Avondale 60, Clawson 39

★ ★ ★

B. HILLS (68)	FG	FT	TP	NORTHVILLE (43)	FG	FT	TP
Abderson	5	2-2	12	Milner	2	0-1	4
Augusten	1	2-4	4	Cushing	0	1-3	1
DuBandt	1	3-3	5	Bingham	2	6-8	10
Gottlieb	3	4-4	10	Imsland	5	2-4	12
Griffin	0	1-2	1	Evans	1	0-2	2
Hipps	1	5-6	7	Wicke	1	0-0	2
Menger	1	2-4	4	St. Germaine	4	0-0	8
Rigeler	3	3-5	9	Brychfield	2	0-2	4
Robillard	2	1-1	5	Forth	0	0-1	0
Hall	3	0-2	6	Asher	0	0-1	0
Totals	20	28-37	68	Totals	17	9-21	43

SCORE BY QUARTERS

Bloomfield Hills	15	19	15	19	—68
Northville	11	11	9	12	—43

Junior Varsity
Bloomfield Hills 61, Northville 49

★ ★ ★

MILFORD (49)	FG	FT	TP	BRIGHTON (41)	FG	FT	TP
Kasper	1	2-3	4	Striwagon	2	1-2	5
Skinner	8	1-4	17	Herbst	0	1-2	1
Griffith	2	0-3	4	Evenson	9	1-3	19
Ward	1	1-3	3	Lueker	1	0-2	2
Newcomb	2	1-2	5	Ritter	2	0-1	4
Yeager	1	2-3	7	Mutch	4	1-3	9
Fremlin	1	2-4	4	Brown	0	2-3	2
Hackb'rdt	1	0-1	2				
Clinard	0	1-3	1				
Mendham	0	0-0	0				
Montante	1	0-1	2				
Totals	19	11-27	49	Totals	18	6-16	41

SCORE BY QUARTERS

Milford	14	9	14	12	—49
Brighton	12	4	9	16	—41

Junior Varsity
Milford 72, Brighton 55

★ ★ ★

ANCHOR BAY (39)	FG	FT	TP	DRYDEN (63)	FG	FT	TP
G. K'ndl'r	2	0-0	4	Hilliker	0	1-3	7
Wietzik	1	0-0	2	Feulds	11	3-5	25
Adkins	1	0-0	2	Cousens	1	2-2	4
Roland	4	3-2	10	Sterner	5	2-4	12
Burns	6	1-2	13	Kitchen			
K. K'ndl'r	1	0-0	2	master	3	1-2	7
Dolski	0	0-2	0	White	1	0-0	2
Condit	1	0-0	2	Townsend	1	0-1	2
Bishop	2	0-0	4				
Totals	18	3-6	39	Totals	27	9-16	63

SCORE BY QUARTERS

Anchor Bay	9	6	12	12	—39
Dryden	14	17	16	16	—63

Junior Varsity
Anchor Bay 60, Dryden 43

Pontiac Press Photo

STURDY MAPLES — Birmingham Seaholm's offense revolves around 6-3 All-County candidate Harold Wilber (right); but the Maples make extensive use of 6-4 John Toland (left) and 6-3 Jim Horner for rebounding strength. The three are key performers in Seaholm's bid for a district title next week at Southfield.

2 Key Area Cage Openers Monday

Monday night Class A basketball tournament games at Ferndale and Southfield will provide a quick launching to post-season action around the county.

Ferndale will have one of the biggest district clashes in the state for its district tipoff tilt: The Associated Press' sixth-ranked host quintet (13-2) vs. second-rated Hamtramck (14-1).

★ ★ ★

Although the two would have to be considered the cofavorites for that district title, the contest can't be labeled the one that will determine the eventual champion.

Following Monday's clash, the winner must hurdle dangerous Royal Oak Dondero Wednesday. Then there will likely come a championship showdown with tough Royal Oak Kimball Friday.

Coach Dave Gunther of Kimball has had a fast developing team in recent weeks. When he learned the district opposition the Knights would have to meet, Gunther wasn't too enthusiastic over the survival possibilities.

However, the Knights drew the fastest route to Friday's finals — a Tuesday encounter with Oak Park (7-8) — and have hopes the three toughest foes will hammer hard on each other.

Outstanding individual players prime the attacks of the four prim econtenders. The two most noteworthy will meet face-to-face Monday.

Hamtramck's Cosmos are led by 6-5 John Brisker, a top frontcourt performer. Ferndale's 6-3 Lee Palmer is the best scorer (27.2) in the county, although not as strong a board man as Brisker.

Roger Peltz, a 6-4 junior forward, is the best shooter on Kimball's squad, averaging 19.2; however, Gunther feels guard Bob Miles is the team's sparkplug.

Doug Goulait is hitting at a 22.7 clip for Dondero, the county's fourth best tempo.

Birmingham Seaholm's Maples (11-3) expect to stand tall at Southfield where five southern Oakland County quintets will vie for a district championship trophy.

But Southfield (8-8), the host, has one win over Seaholm during the regular season and is confident of repeating. The Blue Jays, however, must start with Berkley (5-11) Monday night.

The winner then has a shot at Seaholm Wednesday.

Tuesday's pairing finds Birmingham rivals Groves (7-8) and Brother Rice (7-8) clashing with the latter having a shaky favorite's role. The finals will be Friday; all games start at 8 p.m.

Again topflight individuals dot the team rosters. The Maples are keyed by senior guard Harold Wilber (19.3), Groves' Dennis Rafferty, a 6-3 jumper, is averaging 19.7.

Southfield features the best one-two offensive punch in the county with forward Ray Schlaff at 20.2 and guard Rick Coleman at 19.3.

Major Obstacle for Wolverines

Michigan Near Big 10 Basketball Crown

CHICAGO (AP) — Michigan's top-ranked Wolverines face what should be their final major obstacle towards a second Big Ten basketball title when they engage Illinois at Champaign this afternoon.

The Wolverines (10-0) might suffer their first conference loss at the hands of the experienced Illini but even such a loss shouldn't keep Michigan from the conference crown.

★ ★ ★

Michigan leads Illinois (8-2) and Minnesota (8-2) by two games with four games remaining on the schedule. In order for Illinois or Minnesota to finish ahead of Michigan, either would have to win four remaining games while Michigan was losing three of its last four.

However, Michigan cannot afford to tie for the title. In such an event the other team would represent the Big Ten in the NCAA playoffs since Michigan went last year.

★ ★ ★

While the regionally televised battle between the Wolverines and Illini grabs the spotlight, four other games are scheduled. Indiana (6-4) is at Minnesota, Iowa (7-3) is at Purdue (4-6, Michigan State (0-10) is at Wisconsin and Northwestern (2-8) is at Ohio State (3-7). All except the Indiana-Minnesota game are afternoon affairs.

Auto Racing Speed Record of 181.818

DAYTONA BEACH, Fla. (AP) — Like all records, Lee Roy Yarbrough's new auto racing mark of 181.818 miles an hour around a closed race track is a target.

Yarbrough had barely set it Friday when Ray Fox, the Daytona Beach mechanic who set up the superpowered 1965 Dodge sedan,was talking about going faster — with 190 m.p.h. as an immediate goal.

His 181.818 erased an 181.561 record set in 1961 by Art Malone of Tampa, Fla., in a special designed racing car.

Rochester 5 Meets Utica in Tourney

Two local squads—Rochester and Emmanuel Christian—will be trying to pick up district basketball crowns in tourney action next at Mont Clemens L'Anse Creuse.

★ ★ ★

Rochester is after the Class A title and Emmanuel will try for Class D honors.

L'Anse Creuse (1-14) and Mount Clemens (9-7) will open the Class A action Tuesday at 7:30 p.m. Rochester (11-4) and Utica (5-9) are slated to duel Thursday at 7:30 p.m. The winners will meet Saturday.

Mount Clemens has too much power for L'Anse Creuse and Rochester is favored to send Utica to the sidelines. Rochester jumped off to a slow start but has won its last five games.

CLASS D

In the Class D bracket, Richmond St. Augustine and Dryden (14-3) open the action at 7 p.m. Monday, and Emmanuel (3-12) will take on New Baltimore St. Mary at 8:30 p.m.

On Wednesday, the Dryden-St. Augustine winner meets Marine City Holy Cross at 7 p.m. Memphis takes on the St. Mary-Emmanuel victor at 8:30 p.m.

Class D finals are set for 7 p.m. Friday.

Outlook Improves for Orion

The state basketball tournament trail looks a little smoother for Lake Orion's Dragons.

For the past three seasons the Dragons have been ousted in the opening round of the district tournaments.

Avondale knocked them off the tourney path in 1963. Royal Oak Shrine was the villain in 1963 and the Dragons, moving from Class B to Class A last year, were victimized by Pontiac Northern, 94-72.

Things are now looking better. The team was pushed back into the ranks of the Class B schools this year in a realignment that affected a number of state schools.

Next week, Lake Orion (10-5) returns to Class B tourney action. The action is slated for Pontiac Central's floor, and battling the Dragons for district honors will be Oxford, West Bloomfield, Avondale and Orchard Lake St. Mary.

CLASS C ACTION

Five local Class C squads will also be gunning for a tourney title—Waterford Our Lady of Lakes, Detroit Country Day, Ortonville, St. Frederick and St. Michael.

Lake Orion is picked as the team to beat in the "B" scrap, which opens with West Bloomfield (8-8) meeting Avondale (8-7) at 8:45 Tuesday evening.

Lake Orion and Oxford (5-10) tangle at 7 p.m. Thursday and OL St. Mary (13-4) meets the winner of the West Bloomfield-Avondale game following the Orion-Oxford struggle. Finals are set for 8:45 p.m. Saturday.

Orion knocked off Oxford, 94-55, a week ago and the team should be able to end its first-game jinx in the tourney. Avondale is favored to slip by West Bloomfield and St. Mary, and if so, it would set the stage for a third meeting this season between Avondale and Orion.

AVONDALE WON

Avondale won the first meeting, 57-56, and Orion grabbed the second, 70-67.

In the Class C action, Ortonville (6-7) and St. Frederick (6-10) meet at 7 p.m. Tuesday, with the winner taking on tournament-favorite St. Michael (12-4) at 8:45 p.m. Friday.

★ ★ ★

Another Friday game will find Waterford OLL (5-11) meeting Country Day (12-2), a squad that could give St. Michael a lot of trouble.

Prestige Cage Games Tonight

Central Set for New Bid

The Chiefs of Pontiac Central Wednesday will return to the origin point of last winter's exciting bid for a state Class A basketball title.

As then, PCH's first tournament foe is cross-town rival Pontiac Northern. The game is set for 8 p.m. Wednesday; the first district tilt Tuesday has Waterford playing Bloomfield Hills at 8 p.m.

The finals will be 8 p.m. Friday.

Central will be the tournament favorite based on its 12-3 record and the strongest schedule of the four. The Chiefs have conquered Northern and Waterford twice each during the regular season.

Bloomfield Hills has met none of the teams, However, coach Hal Henderson has led the Barons to a 14-2 record and the Wayne-Oakland League title.

Northern is the Inter-Lakes League champion and is 10-6 over-all. Waterford has a 5-10 mark and six straight losses entering this afternoon's game with Port Huron.

Defeats this month have cost all the quintets their momentum, though Hills now has won three straight.

THIRD TIME

The Huskies-PCH post-season clashes are becoming an annual event since they were put in the same district two seasons ago.

Oddly, the first such meeting found PNH handing the Chiefs their most lopsided defeat in the seven-season, 15-game city series. The Huskies won, 58-42, for their second victory over PCH.

It also was their last one. Central has won five straight for a 13-2 edge. This season's verdicts for PCH were 66-56 and 62-44. The former was at Northern's gym.

Last year's district encounter ended 62-58 and started Central on a drive to the state semifinals at East Lansing before they were ousted by eventual champion Benton Harbor.

SIMILARITY

Last year's pairings at PNH were almost identical to next week's except Northern had to beat Lake Orion before playing Central.

Bloomfield Hills and Waterford were in the opposite bracket with records comparable to this winter's. The Barons were favored and had a berth in the district finals for three periods, only to blow a big lead the game.

Hills will again be favored over Waterford mainly because of the recent problems the Skippers have had winning.

Coach Bob Taylor had brought Waterford to its highest point in his two seasons at the helm with the township team's triumph over Farmington. That made the Skippers 5-4.

But the ensuing losing streak has left the hard-working personable young coach with a rebuilding task again.

Adult tickets for the PNH-Central tilt will be on sale starting Monday in the Northern school book store. They are all unreserved seats and cost $1.

★ ★ ★

Students tickets are on sale at the respective schools for both games, although there will be no advance sale of adult seatc for the Bloomfield Hills-Waterford meeting.

Foxes Gain Reprieve

The fox hunt scheduled by the Oakland County Sportsmen's Club for Sunday has been postponed because of snow-clogged roads in the areas to be hunted. The hunt will be rescheduled.

SPORTS

AP Photofax

NO TIME TO ERR — Mel Hein Jr., of Southern Cal, clears bar at 16 feet, 5¾ inches for new indoor American pole vault record. The son of a former pro football star set the mark last night during Golden Gate Invitational track meet in San Francisco's Cow Palace. The previous mark, one-quarter inch less, was set by John Uelses of the Marines last winter.

Clarkston Quintet Picked in District Tourney Play

Clarkston's Wolves have been thrust into the favorite's role for the Class A district basketball tournament which gets under way on the Wolves' floor Tuesday evening.

Other squads battling the Wolves for the district crown are Kettering, Milford and Grand Blanc.

Grand Blanc and Clarkston will duel in the opener Tuesday at 7:30 and Kettering takes on Milford at 7:30 p.m. Wednesday. The winners meet Friday at 7:30 p.m. for the title.

The district titlist will move into regional tournament play next week at Livonia Franklin along with district winners from the host school, Farmington and Ypsilanti.

★ ★ ★

Odds are that Clarkston will make the regional trip.

START SLOW

The Wolves got off to a slow start, losing five of their first nine games, but they are now riding a six - game winning streak and own a 10-5 mark.

Kettering (7-7) trimmed Clarkston earlier in the season, 50-36, but the Captains have been slowed by injuries, particularly the loss of guard Dale Manning with a knee injury.

Milford (4-11) also pinned a setback on Clarkston, 71-63, and it was after that defeat that the Wolves started their six game winning streak.

Grand Blanc sports a 3-9 mark, built in the tough Big Nine Conference, but the Bobcats may find the speedy Clarkston quintet too much to handle.

★ ★ ★

In the Farmington district, North Farmington (11-3) and Farmington (4-11) open Monday at 7:30 p.m. the winner takes on Redford Union Wednesday at 7:30.

In the upper part of the bracket, Walled Lake (8-8) and Detroit Thurston (7-9) meet at 7:30 Tuesday. Finals are set for Friday at 7:30.

Michigan Tech Six Whips U-M by 7-2

ANN ARBOR (AP) — A four-goal outburst in the second period gave Michigan Tech a 7-2 victory over Michigan in the Western Collegiate Hockey Association Friday night.

★ ★ ★

Michigan's loss, coupled with Michigan State's 8-2 triumph over Colorado College, appeared to end the Wolverines' chances of reaching the league playoffs.

Michigan Tech is 11-5-1 in the WCHA. Michigan is 7-10.

Track Meet Scheduled

SOUTH BEND, Ind. (AP) — An eight-school field including defending champion Western Michigan competes today in the Central Collegiate Conference indoor track meet.

League Titles Placed on Line

Birmingham Quintets in Key Contests

The rescheduling of local high school basketball games from Friday has added prestige and importance to tonight's final regular season games.

★ ★ ★

Several championships will be at stake on the snowbound schedule while many other teams are anxious for that one last game before next week's district tournament action.

Probably the most important games in the county revolve around the Southeastern Michigan Association

Ferndale will entertain Hazel Park with an excellent chance of clinching at least a share of the laurels. The other coleader, Royal Oak Kimball, is host to tough Birmingham Seaholm.

★ ★ ★

The latter could also claim a third of the crown if it can dump Kimball and Hazel Park upsets Ferndale.

Birmingham Groves' hopes for a piece of its first Northwest Suburban Activities Association cage crown rest on the outcome of tonight's game with Livonia Franklin.

The game has been switched from Livonia to Birmingham. The Falcons must triumph or North Farmington will win it

The latter has a nonleague encounter with Waterford Kettering tonight.

Waterford Township, meanwhile, rescheduled its finale with Port Huron for 2 p.m. this afternoon at home.

★ ★ ★

St. Michael, which was snowed out of its Friday game with Richmond St. Augustine, also cancelled today's added tilt with Waterford Our Lady of Lakes when it was discovered there was too much snow in the Madison JHS parking lot.

Romeo will attempt to tie visiting Lapeer for the Tri-County crown. Second place in the Wayne-Oakland League is at stake with Clarkston at Holly and Clarenceville at West Bloomfield.

★ ★ ★

The big RO Kimball at Seaholm meet is tonight, and also the Detroit City championship at the University of Detroit field house between Northwestern and Holy Redeemer.

Regularly scheduled Saturday cage clashes also included St. Frederick at Warren Woods and Roseville at Farmington.

Prep Wrestlers After Regional Title at PNH

Wrestlers from 15 Class A high schools, delayed a day by the snow storm that hit the midwest Thursday, started battling for regional tournament honors this afternoon at Pontiac Northern.

★ ★ ★

Preliminaries were slated to continue until 10 this evening. Semifinals and consolations will be Monday at 1 p.m. with finals scheduled for 7 p.m.

The top three wrestlers in each of the 12 weight classes will advance to the state tournament to be held in East Lansing next Friday and Saturday.

★ ★ ★

The Class A tourney at Hazel Park was also delayed by the weather. The matmen started today and will wind up on Monday with semifinals at 1 p.m. and finals at 7 p.m.

NHL Standings

	W	L	T	Pts.	GF	GA
Chicago	32	20	6	70	196	142
Montreal	29	15	9	67	170	141
Detroit	28	21	6	62	157	136
Toronto	25	19	12	62	162	134
New York	16	30	10	42	135	183
Boston	15	37	8	38	125	209

Friday's Results
No games scheduled
Today's Games
Chicago at Montreal
New York at Toronto
Boston at Detroit, afternoon
Sunday's Games
Montreal at Detroit
Toronto at New York
Boston at Chicago
Monday's Games
No games scheduled

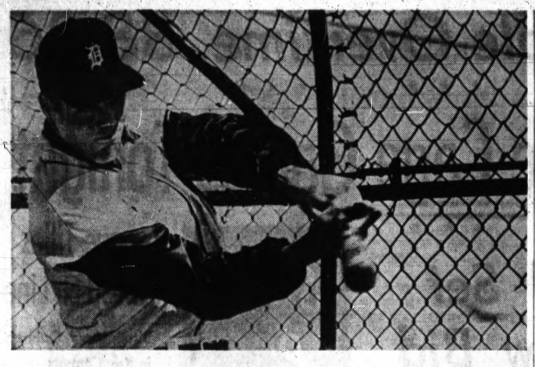

AP Photofax

ON THE LEVEL—Although the Detroit Tigers have been holding baseball drills at their Lakeland, Fla., training sites for more than a week it wasn't until yesterday the big leaguers took over in the batting cage outdoors. Catcher Bill Freehan of Southfield levels bat on pitch. Before Thursday's indoor workout the training camp had been limited to the minor league and recently signed prospects.

Dash Record Tied Indoors by Sprinter

Russians Take Three First Places During Golden Gate Meet

SAN FRANCISCO (AP) — Sprinter Dari Newman equalled a world dash record, Australia's Ron Clarke whipped his Olympic conqueror, Russians captured three first places and the son of a former football hero soared higher than any American ever had indoors.

It all happened Friday night in the Golden Gate Invitational Indoor Track and Meet before 12,850 at the Cow Palace.

Newman, a 21-year-old Fresno State College senior who stands 5-feet-9, put those numbers together in speedy fashion — 5.9 seconds for the 60-yard dash.

His time matched the world record set last year by Olympian Bob Hayes and equalled this season by Fordham's Sam Perry.

"I hope to beat Perry in the NCAA Indoor Championships at Detroit," said Newman.

Clarke failed to get the record he went after in the two-mile, but it seemed obvious afterwards that he much preferred beating U.S. Marine Billy Mills in this race.

Mills had upset the Aussie and won the gold medal in the 10,000 meter event at Tokyo last fall. This was the first time they had met since.

Clarke won by 35 yards or so in 8:34.7. Asked whether he knew he had passed the one-mile mark at 4:19, relatively slow in the assault on Jim Beatty's 8:30.8 record, Clarke replied:

"I knew I was 4:19 because I heard it, but I was much more concerned about what Billy was doing in back of me."

Mel Hein Jr., whose father starred on the collegiate and professional gridirons, cleared 15-5¾ in the pole vault for a new American indoor record.

World record holder Valery Brumel of the Soviet squad captured the high jump but only on the basis of fewer misses. He cleared an even seven feet as did Otis Burrell of Nevada and Ed Carruthers of Santa Ana, Calif., Junior College.

Tamara Press, the only gal with the Russians, put the nine-pound shot 57-8, farthest ever for a woman indoors. Her nearest rival's best effort was 18 feet shorter.

Suburban Swim Meet at Fitzgerald Pool

The North Suburban Swim League championships set for Warren Fitzgerald at 8 p.m. are still scheduled.

The local schools involved include Pontiac Northern, Birmingham Groves and Southfield. Groves has canceled its meet with Livonia Franklin.

St. Joseph Wins NCAA Berth

West Virginia Quintet Stuns Davidson

The West Virginia Mountaineers, with their worst record in 21 years, scored the college basketball upset of the season Friday night.

They whipped the nationally sixth-ranked Davidson Wildcats 74-72 in overtime, snapping the Wildcats' 23-game winning streak and snuffing out their hopes of winning the Southern Conference championship and a berth in the NCAA tournament.

UCLA, the defending national champs and second-ranked to Michigan in this week's Associated Press poll, crushed Stanford 83-67, third-ranked St. Joseph's of Philadelphia won its 14th straight and an NCAA berth by defeating LaSalle 93-85 and 10th-ranked New Mexico, bound for the NIT, was humbled by Wyoming 83-65.

Penn knocked Cornell out of first place in the Ivy League by upsetting the Big Red 79-70, Syracuse surprised St. John's of New York 68-59 and Brigham Young took over the lead in the WAC by beating Arizona 92-88. U. of Pacific downed San Francisco 67-65 in another surprise.

A crowd of 11,666 saw West Virginia score its astounding upset over Davidson in the semifinals of the Southern Conference championship tourney at Charlotte.

Lefty Driesell, Davidson coach, barred the dressing room to reporters for one hour after the game while he consoled his players balked for the third straight year in their bid for the conference championship.

William and Mary trounced Virginia Tech 70-59 in the other semi and will play West Virginia tonight for the conference title.

A sellout 9,206 at the Palestra in Philadelphia saw Stan Pawlak and Jeff Neuman of Penn combine for 46 points to upend Cornell, then roared as St. Joseph's survived a late LaSalle rally. Curt Fromal, with 34 points, pulled the Explorers from 20 points back to within two points before the rally ebbed.

Princeton, led by All-America Bill Bradley's 23 points, walloped Columbia 93-60 and replaced Cornell at the top of the Ivy League. The Tigers can win their third straight title by beating Cornell tonight.

Gail Goodrich's 24 points paced UCLA over Stanford at Palo Alto as the Bruins clinched at least a tie for the Pacific Athletic Conference title.

11 a.m. to 10:30 p.m.

Stapleton's SLOT RACEWAYS

M59 at Pontiac Lake Road

TABLE-TOP RACING

We carry a complete line of Slot Car Kits

Model Cars and Accessories — Slot Racing Components

OPEN RACING DAILY — TROPHY RACES

Gladding's Record Good

'Fat' Tiger Works Hard in Relief

LAKELAND, Fla. (AP)—Fred Gladding, still the heaviest man on the Detroit Tigers roster, knows better than anyone that he tends to stay heavy. He reported early this year to try to slim down.

"I weigh about 225 now but feel great," Gladding said Friday. "I seem to gain two pounds even if I take a drink of water. So I have to watch it."

Gladding's tonsils were removed last December and this kept him from eating solids for awhile. It also took care of a sore throat problem which had been bothering him a number of seasons.

Unlike a few years ago, Gladding does not have to worry about winning a place on the Detroit roster.

He was the busiest man in the Tigers bullpen in 1964 with 42 appearances. He struck out 59 batters in 67 innings, winning seven games and saving the same number, all after June 27.

Gladding was not scored on in 28 of those appearances, including eight straight games in late July and early August and ten straight later in August.

His teammates consider him one of the better relief pitchers in the American League.

"Take a look at his earned run average," one of the veteran pitchers said. "It has never been very high." Gladding's ERA for 115 innings of work in the majors is 2.74.

* * *

Gladding took part in drills on covering first base, then ran a few wind sprints Friday.

Eight other pitchers threw in batting practice and Gladding was expected to get the call today.

The Tigers practiced outdoors for the first time and the other regulars in camp — though not officially expected to report until next Wednesday—took batting practice.

Manager Charlie Dressen said he will expect his pitchers to throw ten minutes of batting practice the first time, 15 minutes the next, etc. Some of those who have been in camp longer will be expected to pitch more.

"I know Larry Sherry can pitch 45 minutes right now," Dressen said. "But I don't want to give anyone that much work for awhile."

Ellis Making Bid for Golfing Trophy

CARACAS (AP) — Slender Wes Ellis Jr., making a strong bid to capture over all honors on the Caribbean winter golf circuit, has taken a two-stroke lead at the halfway mark of the Caracas Open, third of five tournaments on the tour.

Thd 33-year-old club pro from West Caldwell, N.J., current point leader for the Seagram Trophy, fired a four-under-par 66 Friday for a 36-hole total of 134.

Wes Ellis Jr.	68-66	—134
Al Besselink	70-66	—136
Jim Ferree	71-66	—137
Henry Williams	69-69	—138
Fred Lettingwell	66-73	—139
Ramon Sota	72-67	—139
George Knudson	69-71	—140
Art Wall	68-72	—140

Wrestling Called Off

The pro wrestling card scheduled for tonight at the Armory has been postponed until March 13.

BASKETBALL SCORES

HIGH SCHOOL

Auburn Heights Avondale 88, Clawson 86 (Two OT)
Almont 61, Capac 47
Ann Arbor St. Thomas 67, Lansing Boys Training 53
Ann Arbor U High 81, Clinton 62
Breckenridge 102, Shepherd 51
Bay City Central 70, Saginaw MacArthur 68
Battle Creek Central 60, Jackson 55
Brooklyn 76, Manchester 69
Benton Harbor 96, Muskegon Heights 66
Barryton 98, Farwell 55
Big Rapids 74, Mount Pleasant 73
Blissfield 98, Tecumseh 75
Bad Axe 74, Caro 73
Bloomfield Hills 68, Northville 43
Carlton Airport 81, Flat Rock 73
Cadillac 75 Manistee 68
Dowagiac 81, St. Joseph 80
Dearborn Heights Robichaud 70, Inkster 61
Dearborn Riverside 71, Inkster Cherry Hill 50
Ecorse 68, Romulus 62
Ikton Pigeon-Bayport 106, Cass City 77
East Lansing 74, Lansing Everett 53
Flint Ainsworth 69, Davison 47
Fenton 72, Swartz Creek 43
Flint Bendle 74, Durand 53
Fennville 98, Hopkins 59
Greenville 59, Alma 47
Grand Rapids Creston 54, Grand Rapids Catholic Central 59,
Grand Rapids East Christian 91, Grandville Calvin Christian 35
Grand Rapids Goodwin Heights 82, East Grand Rapids 59
Grand Rapids South Christian 91 Rockford 60
Garden City East 85, Southgate Schaefer 73
Holland 72, Muskegon 54
Hillsdale 68, Sturgis 63
Howell 87 Mason 74
Kingston 89, Mayville 81
Kalamazoo Central 74, Ann Arbor 62
Lakeville 79, Montrose 44
Milford 59, Brighton 41
Melvindale 62, Lincoln Park 56
Negaunee St. Paul 77, Rapid River 55
Portland 101, DeWitt 81
Port Huron Catholic 81, Richmond 54
Riverview 95, Detroit Lutheran West 56
Reese 72, Owen Gage 53
South Lyon 59, Dundee 56
Saginaw High 82, Midland 59
Sandusky 84, Vassar 83
Saginaw Holy Rosary 120, Pinconning St. Michael 64
Unionville 68, Ubly 64

COLLEGE

Penn 79, Cornell 70
St. Joseph's 93 LaSalle 85
Princeton 93, Colubia 60
Brown 71, Dartmouth 63
Yale 68, Harvard 51
Maryland 86, Clemson 71
Virginia 70, South Carolina 59
Georgia Tech 59, Auburn 54
DePauw 85, St. Joseph's 73
Ripon 106, Grinnell 80
UCLA 83, Stanford 67
Wyoming 83, New Mexico 65
Brigham Young 92, Arizona 88
Arizona State 90, Utah 79
Seattle 86, Portland 82
Washington 82, Oregon 76 (ot)
Colo. State Univ. 72, Air Force 62
Idaho 120, Idaho State 94
Oregon State 66, Washington State 51
Hayward State 92 Nevada 90
Santa Clara 67, St. Mary's 66
USC 68, California 67

MODERN HEAT SHELL CERTIFIED COMFORT

Houses warm up to Shell

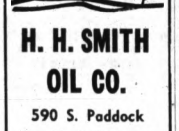

H. H. SMITH OIL CO.

590 S. Paddock

FE 2-8343

New 1965 FIAT 600-D

• Whitewall tires • Adjustable bucket seats up front • Fold-down rear seat • Full size heater and defroster • Seat belt anchors • Undercoating • Dual spray windshield washers • Courtesy lights • Padded dash • Many more features.

$1249

$95 Down, $38 Per Month

Easy Financing At Bank Rates

Pontiac's Exclusive Dealer for • Triumph • M-G • Austin-Healey • Sunbeam • Morgan • Fiat

Superior RAMBLER 550 Oakland Ave. (U.S. 10) Just North Of Wisner Stadium

Imperial presents its credentials

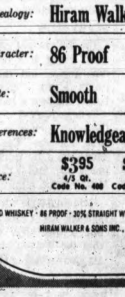

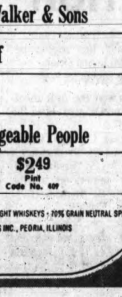

Genealogy: Hiram Walker & Sons

Character: 86 Proof

Taste: Smooth

References: Knowledgeable People

Price: $3.95 4/5 Qt. Code No. 408 — $2.49 Pint Code No. 409

BLENDED WHISKEY • 86 PROOF • 30% STRAIGHT WHISKEYS • 70% GRAIN NEUTRAL SPIRITS

HIRAM WALKER & SONS INC., PEORIA, ILLINOIS

WICKES ESTABLISHED 1854

NOW! HAVE A BEAUTIFUL 12' x 12' SUSPENDED CEILING FOR ONLY $23.60

per sq. ft. ..... 16⅓¢

• GRIDS for CEILINGS are: Easy to install—direct to joists, furring strips or plaster.

• ROOMS CAN BE MORE BEAUTIFUL . . . Hide ceiling obstructions

Ideal for covering old ceilings or basement recreation rooms.

Price includes all metal and 2'x4' white fiber panels for 12'x12' room

CEILING PANELS

2' x 4' plain white..... 82¢ Ea.

2' x 2' acoustical ceiling panels..... 54¢ Ea.

METAL GRID SUSPENSION SYSTEM

Economical way to create a modern ceiling with better acoustical and light control.

8' main tee..... 16c — 2' cross tee..... 64c

4' cross tee..... 32c — 10' wall moulding... 50c

6" hanger clip..... 5c

Owens Corning FIBERGLAS

SONOCOR WHITE CEILING PANEL

2' x 2' embossed.. 59c each

2' x 4' embossed.. 1.18 each

Available in a variety of patterns

OWENS CORNING Snap-In GRID SYSTEM

Easy to install—direct to joists or furring strips. 3" clips drop ceiling below pipes, ducts and wiring without framing. Only three parts to system—minimum waste!

Snap-in main tees 12'..... 85c

Snap-in cross tees 2'..... 15c

3" hanger clips..... 5c

4' x 8' PHILIPPINE LAUAN MAHOGANY

PREFINISHED PANELING

Color toned V-Groove face with a two-coat finish. Ideal for dens, basement recreation rooms—or for that cabin hide-away!

ONE WEEK ONLY — SALE PRICE

REG. PRICE $3.68 per sheet — $2.98 per sheet

Cover-up those "old" cracked ceilings!

with CEILING TILE from Wickes

Check our budget prices—see how easy it is to have a New den, or basement recreation room.

Plain White Ceiling Tile 12" x 12" or 12" x 24"..... 10c Sq. Ft.

Pinhole Perforated 12" x 12" or 12" x 24"..... 13½c Sq. Ft.

1" x 3" Furring Strips.... 3½c per lin. ft.

WICKES ESTABLISHED 1854 LUMBER & BUILDING SUPPLY CENTER

On Highway M-53, 1½ Miles S. of ROMEO

Phone 752-3501 752-3504

Store Hours: 8-5 Mon. thru Friday 7:30-4:00 Sat.

In Pontiac Mall Concourse

Annual Boat Show Set Next Week

The Pontiac Mall Boat Show—bright showplace of the Pontiac Independent Marine Dealers' Association—will have its third annual exhibition next week.

Nine association members, the U.S. Coast Guard, the Oakland County Water Patrol and Montgomery Ward will unite their efforts along the main concourse Monday through Saturday.

The exhibits will include rafts, canoes, rowboats, sailboats, cruisers, inboards, outboards and inboard-outdrive craft.

In addition, hoists, docks, trailers, motors and campers will be on display. A high point will feature the recently introduced Mercury 60-horsepower inboard-outdrive motor.

Movies on skiing, water sailing, and other associated water activities will be shown.

Dealers participating include Pinter's Marine Sales, Sailand, Mazurek's Lake & Sea Marine Sales, Harrison's Boat Works, Warden Cycles Sales, Paul A. Young, Cruise Out, Oakland Marine and McKibben Hardware.

VACATION VOYAGE—Francis G. Willey, 76 Ivy, Pontiac, takes a turn at the helm during current 10-day sailing trip through the more remote islands of the British Bahamas. He and shipmates left Miami, Fla., on the schooner Polynesia, one of the largest sailing yachts in the world. In addition to skin diving and fishing, the vacationing sailors will have a two-day stop at Nassau.

Snead Loses Touch in Golf Tourney

FORT LAUDERDALE, Fla. (AP) — When a great golfer is on the far side of 50, and the weather is cold and rough, the old touch sometimes vanishes with the wind.

So far it has for the old swinger, Sam Snead, winner of every world title but the U.S. Open, in Friday's first round of the Teacher Trophy Championship for the distinguished senior citizens of golf.

* * *

In raw winds gusting at 30 miles an hour, Sam stiffened up. After the third hole, he said, "My drives were killing me." And that's a rare development, for few pros ever had a sweeter swing off the tees.

Snead, the defending champion and the big favorite of the senior galleries, finished up tied for fifth place at 71 and praying for warmer and calmer weather.

In first place with a four-under-par 68, and more surprised about it than anybody, was Dick Shoemaker, a 54-year-old club pro from Cleveland

Dick Shoemaker	34-34—68
Henry Ransom	34-36—70
Errie Ball	36-34—70
Paul Runyan	35-37—70
Jack Hutchinson Jr.	36-35—71
Sam Snead	37-34—71

Soutar Wins PBA Event

COLORADO SPRINGS, Colo. (AP) — Detroit's Dave Soutar picked up $5,000 and ended a four-year drought Friday night as he came from the No. 4 spot to win the Pikes Peak Open bowling tournament.

Soutar hadn't won a tournament on the Professional Bowlers Association tour since 1961.

He whipped Skee Foremsky of El Paso, Tex., 236-171 in the deciding match.

Boston Celtics Win Ninth Straight Title

SAN FRANCISCO (AP) — Boston's amazing Celtics have clinched their ninth straight Eastern Division championship in the National Basketball Association and reign as professional sport's most consistent dynasty.

The Celtics wrapped up the Eastern title Friday night and are pointing for their eighth consecutive NBA championship.

* * *

The closest any professional team comes to the Celts' record is seven straight National Hockey League titles achieved by the Detroit Red Wings in the early '50s.

"We always get a big kick out of it!" exclaimed Coach Red Auerbach after his Celtics ran over the San Francisco Warriors 130-112 in Friday's title-clinching game.

RESERVE ACTION

In the tile-winning game the Celtics coasted to an 18 point victory despite playing reserves the entire second quarter. Sam Jones led Boston scoring with 26 points.

The victory advanced Boston to a 56-13 season mark and promoted Auerbach to remark "we're going for the league record of 60 wins in a season."

* * *

Los Angeles took a five-game lead in the Western Division by beating second-place St. Louis 106-90. The Hawks lost a 50-48 halftime lead by scoring just 18 points to the Lakers' 31 in the third quarter.

* * *

Elgin Baylor scored 14 of his game-high 34 points in the Lakers' third quarter spurt. Jerry West added 28. Six Hawks scored in double figures, including 15 each by Len Wilkens and Zelmo Beaty.

Time to Get in Rec Swim

Spring Tank Program Taking Registrations

The Pontiac Parks and Recreation Department's spring swimming program is now accepting registrants for its Mar. 15 starting date.

* * *

The program will feature beginner and advanced instruction and allow for junior and senior life saving credit for Boy Scouts.

The program will be administered three nights each week at both Pontiac Central and Pontiac Northern's pools. The department's instructors are all Red Cross trained.

PCH will have swimming every Monday, Tuesday and Wednesday night beginning Mar. 15. Northern will be open each Tuesday, Wednesday and Thursday starting the 16th.

* * *

The minimum height for non-swimmers at Central's pool is 50 inches; at PNH the minimum is 54 inches. Additional information is available from the recreation department at City Hall.

NBA Standings

EASTERN DIVISION	Won	Lost	Pct.	Behind
xBoston	56	13	.519	
Cincinnati	40	25	.615	14
Philadelphia	34	31	.537	19
New York	24	42	.364	30½
WESTERN DIVISION				
Los Angeles	39	27	.591	—
St. Louis	35	33	.515	5
Baltimore	30	34	.455	9
Detroit	28	41	.406	12½
San Francisco	14	54	.206	26

x — clinched Eastern Division championship

Friday's Results

Boston 130, San Francisco 112
Los Angeles 106, St. Louis 90

Today's Games

Baltimore at New York
Cincinnati at Detroit

Sunday's Games

New York vs. Cincinnati at Dayton
Los Angeles vs. Philadelphia at Syracuse
San Francisco at Baltimore
Boston at St. Louis

Monday's Games

Detroit vs. Cincinnati at Columbus

SEE OUR EXHIBIT
of DORSETTS • DUOS
• PERM I/o's and MARINERS at THE PONTIAC MALL BOAT SHOW

OUR OWN ALL FAMILY BOAT SHOW STARTS SUNDAY MARCH 7th-14th

COME IN AND SEE OVER 75 NEW AND USED BOATS ON DISPLAY
• FREE REFRESHMENTS
• BRING THE FAMILY AND BROWSE

Paul A. Young Inc.
OPEN MON.-SAT. 9 to 6 P.M.
SUNDAY 12 to 5 P.M.
4030 DIXIE HWY.
DRAYTON PLAINS
OR 4-0411

Finance Your Boat
WITH A LOW COST CREDIT UNION LOAN!
Same Low Rate To All!
GMTC EMPLOYEES FEDERAL Credit Union
939 Woodward — Pontiac

Pontiac's Only MERCURY-MER CRUISER Dealer
KIEKHAEFER MERCURY
Cruise-Out, Inc.
63 E. Walton FE 8-4402
See Us at the
PONTIAC MALL BOAT SHOW, MARCH 1st-6th

1965 STARCRAFT BOAT
and the all new 50% quieter
35 H.P. Electric MERCURY OUTBOARD
Special Price Complete Ready for the Water $1295
BIRMINGHAM BOAT CENTER
Use Our Layaway Plan
SPRING DELIVERY
1388 S. Woodward at Adams Rd.
JO 6-4121 MI 7-0133
Open Daily 9-6, Mon., Thurs., Fri. 9-9

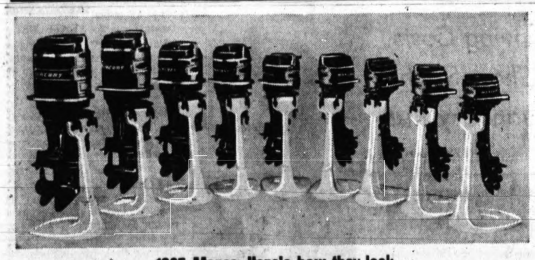

1965 Mercs. Here's how they look

Here's how they sound

Mercury engineering has developed a new silencing system that makes the new four- and six-cylinder Mercs 50% quieter. Anyone can silence a motor by wrapping enough fat padding around it but we didn't want to sacrifice Merc's slim, trim lines . . . or performance. Mere's silencing system required redesigning, new engineering . . . from top to bottom. Here's how we did it:

• Elastically isolated the cowling from the powerhead so it does not broadcast engine noise • Sealed all cowling openings with neoprene to trap sound inside • Circulated "cooling" water through the drive shaft housing to isolate exhaust noise and damp out mechanical vibration • Utilized aircraft-type suspension to prevent vibration from passing through engine clamp brackets • Rubber-mounted the steering arm to prevent sound transmission through the steering mechanism.

The result was a 50% reduction in engine sound . . . hear it for yourself at your nearest Mercury dealer, it's on the record. See the new 90 hp Merc 900 plus all the other new features that give you more boating fun and even more RUN for your money with the 1965 Mercs . . . 100, 90, 65, 50, 35, 20, 9.8, 6 and 3.9 horsepower.

See them at the Boat Show.

MERCURY

©1965 Kiekhaefer Corporation, Fond du Lac, Wisconsin, and Toronto, Subsidiary of Brunswick Corporation.

WARDEN'S
BOATS & MOTORS
SALES SERVICE PARTS
Visit Our Display At The Pontiac Mall Boat Show.
BOATS—MOTORS
New Outboard Motors
50% Off
30-HORSEPOWER
WARDEN
CYCLE SALES
4755 Dixie Hwy.
Open 9 to 9 Daily

WALT MAZUREK LAKE & SEA MARINA
Authorized Dealer
Chris-Craft
SPORT BOATS
• SALES • SERVICE • USED BOATS • BOAT BROKERAGE
Cavalier Chris-Craft Sea Skiff
Chris-Craft Fiberglas Corsair Thompson
WALT MAZUREK LAKE & SEA MARINA
Woodward at South Blvd., Pontiac
FE 4-9587

PONTIAC'S ONLY NIMROD DEALER
NIMROD
AMERICA'S LARGEST SELLING CAMPING TRAILER
See Us at the Pontiac Mall Boat Show!
March 1st thru March 6th
1965 First in Class..... Finest Overall
• Alum-A-Craft Boats • Canoes • Grady White Boats
• Duratech Boats • Docks • Nitro Craft Boats
• Traveler Boats • Hoists • O'Day Sailboats
• Glass Master Boats • Rafts • San Pand Pontoon Boats
• Sea Sprite Boats • Badger Boats • McCulloch Motors
CRUISE-OUT, Inc.
Open Daily 9 to 6
63 E. Walton FE 8-4402

All Next Week MARCH 1st Thru 6th
At The Pontiac Mall
The Pontiac Marine Dealers Association
the Mall BOAT SHOW

Whether you're a novice or an old salt . . . or just a dreamer . . . you'll get a thrill out of the array of boats on display during this big event. Bring the family and enjoy the hundreds of canoes, rowboats, sailboats, inboards and outboards.

Pontiac Mall Shopping Center
Telegraph at Elizabeth Lake Rd.

Pinter's Marine Sales
1370 N. Opdyke

Sailand
4300 Haggerty, Walled Lake

Mazurek's Lk. & Sea Marina
245 E. South Blvd.

Harrington Boat Works
1899 S. Telegraph

Warden Cycle Works
4755 Dixie Hwy.

Paul A. Young, Inc.
4030 Dixie Hwy.

Cruise-Out, Inc.
63 E. Walton

Oakland Marine
391 S. Saginaw

McKibben Hardware
1576 Union Lake Rd.

Markets, Business and Finance

Transactions for This Week's Markets

WEEKLY NY STOCKS

NEW YORK (AP)—Following is a complete recap of the transactions traded this week on the New York Stock Exchange, giving the individual sales for the week, the week's high, low and last prices and thenet change from last week's close.

	Sales (hds.)	High	Low	Last	Chg.
Abacus 3.26f	8	45¼	44	45¼	+ 1¼
Abbott L .vo	16	45½	44½	44½	-½
ABC Con .70	216	25½	24½	25½	+ ½
ACFInd 2.50a	x123	83	80½	80½	- 1½
Acme MKT 2b	6	49½	49½	49½	+ ½
AdamEl .vo	x39	28½	28	28½	+ 2½
Ad Mills 1.45a	235	15¾	15¼	15¼	- ½
Address 1.40	48	55	52½	54½	+2½
Admiral	498	24½	22½	22½	- 1½
Aeroquip .70	29	31½	30½	31½	+ 1
AirProd 20b	670	89½	86	89½	+ 3½
Air Red 2.50	630	61¾	57½	61¾	+ 3½
Ala-Ga-Pac	73	22	21½	22	+ ½
Ala Gas 1.70	32	38½	38½	38½	- ½
Alleg Cp .20a	114	11½	11	11½	+ ½
Alleg Ludl .40	7	38½	37½	37½	- ½
Allegh Ltl 2	119	42½	40½	42½	+ 1½
Alleg Pw 1.04	230	23½	22½	23½	+ ½
Alleg & W 6	x220	114¼	112½	114¼	+ 1½
Allentn 1.60	x16	29½	29½	29½	+ ½
Allied C 1.90b	406	57	55½	56¾	----
AlliedKid .85	15	13¾	13¾	13¾	- ½
Allied Mills 2	7	41½	40½	40½	- ½
Allied Stores 2f	x542	73½	71½	73½	+ 1½
Allied Strs 1	97	79½	77½	77½	+ 1
Allied St pf2.21f	x210	72½	71½	72½	----
AlliedSup .60	406	16½	15½	15½	+ ½
AlliedChem 2.50	x1154	57½	56½	57½	+ ½
AllisChe 14.50	2	100½	100½	100½	- 1½
AlphaPC .50	15	9½	9½	9½	- ½
Alside Inc	108	10½	9½	10½	+ 1½
Alum Ltd.80	108	30½	29½	30½	+ ½
Alcoa 1.40	114	85½	84½	85½	+ ½
AmalSug .80a	25	23¾	23½	23¾	----
Amerace 1b	4	25½	25	25½	- ½
Amerada 2.40	410	81	79½	79½	- 2½
AmAirFr 1.25	292	54½	53½	54½	+ 1½
Am Baker	180	25	23½	25½	+ 1½
AmBk Note 1	25	25½	25½	25½	----
AmBkN pf 3	x10	72	72	72	----
A Bosch .60a	278	17½	16	17½	+ 1½
Am Brk 2.80	39	65½	62½	65½	+ 2½
AmBrds 2.40	4	65½	62½	62½	- 2½
Am Can 2	388	43½	42½	43½	+ ½
ACan pf 7	6	125	125	125	+ 2½
Am Cem .50	55	13	12½	13	- ½
AmChain .40	13	27	26½	27	+ ½
AmComl 1.40	6	45½	44½	44½	- ½
A Consum 1a	5	17½	17	17½	+ ½
AmCrySug 1	30	17½	17	17½	+ ½
ACry pf 4.50	240	90	89½	90	----
Am Cyan 1	x142	27½	26½	27½	+ ½
Am Dist 1.20	85	34½	32	34½	+ 2½
AmElPw 1.40	128	48½	47½	48	- ½
Am Enka2a	128	78½	76½	76½	- 1½
Am FPow	49	49	48½	49	+ ½
AHome 1.56a	201	73½	70½	72½	----
Am Hosp .35f	28	17½	16½	16½	- ½
Am MFd .90	1854	20½	18½	19½	- ½
Am MFd .90	1854	20½	18½	19½	- ½
AMF pf 3.90	x100	89½	88½	88½	----
AMet Cl 1.40	409	50½	48½	49½	- ½
AMePd 1.20	36	103	103	103	- 1½
A Meter 1.60	8	45½	44½	44½	- ½
Am Motors 1	x1403	14½	13½	13½	- ½
AmNGas 1.70	53	48½	48½	48½	- ½
Am News 1	35	21½	20½	21½	+ ½
AmOptic 1.25	63	42½	40½	41½	- ½
AmPhoto .20b	2	26	26	26	- ½
APotash 1.20	x277	42½	40½	41	- ½
ARacing .40	20	22½	21½	22½	+ ½
AmSeal 1.60a	33	41½	40½	41½	----
Am Ship .35e	27	14½	14½	14½	- ½
Am Smelt 2	95	55½	53½	53½	----
Am Snuff 1a	30	29½	29½	29½	- ½
Am SouAir 1	49	48	47½	48	+ ½
Am Std 1	456	21½	20½	21	- ½
Am Stores 1	72	21½	20½	20½	- ½
AmSug pf .68	29	13¾	13¾	13¾	----
Am T&T 2	x1802	68	67	67½	+ 1
Am Tob 1.60	413	35½	35	35½	+ ½
Am Tob pf 6	210	144	143	143	- 1½
AmWwks .56	34	21½	20	20	- ½
AW pf 2.50	5	25½	25½	25½	- ½
Am Zinc 1.40	x47	31½	30½	31½	+ ½
Ametek 1	56	29½	28½	29½	- ½
AMP Inc .50	219	34½	32½	33½	- ½
Ampex Cp	1430	18	17½	17½	- ½
Amph Borg 1	126	27½	26½	27½	+ ½
Amsted 1.80	114	45½	43½	44½	+ 1½
AnchGlas 2.50a	801	63½	61	63½	+ ½
AnchHG 1.40	134	43	40	40½	- 1½
Ander Corp .21	30	10½	9½	9½	- ½
Anderson Ch .12	98	11½	9½	10	- 1½
Apco Oil .56f	62	14½	13½	13½	- ½
ArcherDan .40	353	35½	34½	35½	+ ½
Ariz PSv .92	124	41½	40½	41	- ½
Arkans Louis 1	61	41½	41½	41½	- ½
ArmcoSt 3	318	67	64½	66½	+ 2½
Armour .60	1460	32½	30½	32½	+ 1½
Armour rf	x148	1-3-32	5-16	1-3-32	+ 9-32
ArmstCrk 1.15	125	66	64	64½	- 1½
ArmCk pf3.75	81	94½	93	93	- 1½
ArmRub 1.40	49	44	43	43	- 1½
Arnold Cent	146	11½	8½	11½	+ 2½
AroCorp .80b	18	17½	17	17½	- ½
ArvInd 1.10	107	31½	30½	30½	- ½
Ashl Oil 1.60	72	41½	40½	41½	- ½
As Brew .10g	79	4½	4½	4½	- ½
AssdDG 1.60	45	68½	67½	68	----
Assd Spg 1a	x82	29½	28½	29½	+ 2½
AssocInv 1.40	53	29½	28½	29½	+ ½
Atchison 1.60	295	33¾	33	33½	- ½
Atchis pf .50	5	71½	70½	70½	- ½
AtlCityEl 1.08	30	37½	36½	37½	+ ½
Atl C El pf4	x80	89½	88½	89½	----
AtlCLine .5a	22	27	23½	23½	- 3½
AtlRef 2.40	140	63½	61½	62½	+ 1½
AtlRef pf2.75	x240	89	88½	89	----
AtlasChm .60	482	22½	20½	20½	- ½
Atlas Cp	224	6	5½	5½	- ½
AtlasC pf.25k	x4	16½	16½	16½	- ½
AtlasCre .10g	5	8	8	8	- ½
Aust Nich .40	6	16½	16½	16½	----
Auto Cent .60	335	20½	19½	19½	- ½
AVA Inc .40	115	19½	19	19½	+ ½
Avco Corp 1	1499	26	24½	25½	+ 1½
Avnet .40b	21	51½	51½	51½	- ½
AvonProd .80	371	67	62½	66½	+ 4½
Babbitt	315	5½	4½	4½	- 1½
BabcokW 1.10	405	44½	42½	43½	- ½
Bak OilT .45	404	15½	15	15½	- ½
BaldLima .40	161	14½	13½	14½	+ ½
Ball GE 1.32	123	41½	40½	40½	- ½
BallGrB 4.50	x130	103	101½	103	+ 1½
BallGr pf C 4	x180	90½	90½	90½	----
Balt & Ohio	11	39½	38½	38½	- 1½
Balt & O pf	2	41½	41½	41½	- ½
BangPun Sug	95	15	14½	14½	- ½
Bangs pf1.25	x20	25½	25½	25½	----
BarBoil 1.83f	13	9½	9½	9½	----
Basic Inc .80	16	44½	44½	44½	- ½
Basic pf 2.50	x240	46½	46½	46½	----
Basic Pd .60	43	16½	15½	15½	- ½
Bathiron .35g	x22	32½	32½	32½	- ½
Bauschl. 1.20	45	48½	47½	47½	- ½
Bas Lab .40	127	17½	16½	16½	- ½
BayukCig .50	x74	15½	14½	15	- ½
BeamDist .90	273	13½	13½	13½	- ½
Bearings .80	37	21½	21	21	- ½
BeatFds 1.60	22	70½	69½	70½	+ 1½
Beardn .10	37	21½	21	21½	----
BeauIl 1.40	260	40½	39½	40	+ ½
Beckman .40	290	60½	59½	60½	- ½
BeechAir .60	121	21½	20½	21	----
Bell How .40	852	24½	23½	24½	+ 1½
Bendix 2.40	350	49½	47½	49½	+ 2½
Benguet .05g	13	2½	2½	2½	----
Berkwit .30g	996	41½	40½	41½	- ½
Beth Stl 1.50	34	30½	29½	30	- ½
Bigelow 5.40	210	72½	71½	72½	+ ½
Boeing 2	690	70½	68½	67½	- 2½
Borden 2.10	108	57½	56½	57½	+ ½
BorgWar 2.20	523	54	52½	54	+ 1½
Briggs Mfg	3	5	5	5	----
Briggs Str 2	x45	41½	40½	41	----
Brill Ray 1a	57	8½	8½	8½	- ½
Brunswick	2022	10½	9½	10½	+ ½
BuyEr 1.60a	134	46½	45½	46½	+ ½
Budd Co .60	703	16½	15½	16½	+ ½
Bulova .50	183	16½	16½	16½	- ½
Bulova .60b	175	21½	20½	20½	- ½
Burl Ind 1.40	405	63½	61½	62½	+ ½
Burroughs 1	1367	34½	32½	33½	- ½
Cal-Fini .30f	119	5½	5½	5½	- ½
CalPack .80b	165	24½	23½	24½	+ ½
CallahA .20f	438	10½	9½	10	- ½
Calum H .60	237	21½	20½	21½	- ½
CampRL .45a	13	9½	9½	9½	- ½
Camp Sp .90	241	21½	20½	20½	- ½
Can Dry 1	65	35½	33½	35½	+ ½
CdnPac 1.56a	58	63½	62½	63½	+ ½
CapCit 1.20	16	46½	46½	46½	- ½
Carrier 1.95	80	48½	46½	48½	+ 1½
Carrier wi	2	6½	6½	6½	----
Cartr Pd .40a	176	21½	20½	20½	- ½
Case J1	140	17½	16½	16½	- ½
Cater Trac 1	610	44½	42½	44½	+ 1½
Celanese 1.80	86	84½	83½	83½	- 1½
Cenco Ins .30	482	32½	32½	32½	+ 1½
Cent SW 1.38	136	19½	19½	19½	- ½
CerroCp 1.40	508	40½	39½	40½	+ 1½
CertTeed .70	119	14½	14½	14½	- ½
CessnaA 1.20	145	34½	33½	34½	+ ½
ChampSok .45	45	9½	9½	9½	- ½
Checker Mot	79	34½	33½	33½	- ½
Ches Oh 2	x80	73½	71½	73½	+ 1½
ChMil Stl .75	x139	28½	27½	28½	+ ½
ChPneu 1.60a	x384	41½	39½	39½	- 2½
ChRKn1PAc	8	19½	19½	19½	- ½
ChrsCrft .68f	284	16½	15½	15½	- 1½
Chrysler 1b	1006	54½	53½	53½	- 1½
CIT Fin 1.60	365	35½	34½	35½	+ ½
Citadel .25b	79	7½	7½	7½	- ½
Cities Sv 2.80	332	80½	78½	79½	- ½
CleveEl 1.20	85	49½	49½	49½	- ½
CocaCola 1.70	374	78½	76½	78½	+ 1½
ColgPal 1.20	30	47½	46½	47½	+ ½
CollinRad .40	121	23½	22½	22½	- ½
Coll Indust	657	17½	16	17½	+ 1½
CBS 1.60b	115	47½	46½	46½	- ½
Col Gas 1.28	207	33½	32½	32½	- ½
Col Pal .40	24	21½	21	21½	----
ComCre 1.60	x166	39½	38½	38½	- 1½
Comdisco .30	26	14½	14½	14½	- ½
ComwEd 1.80	179	56½	56½	56½	+ ½
Comsat	200	56½	55½	56½	+ ½
Con Edis 3.60	192	43½	42½	43½	+ ½
ConEdison wi	65	5½	5½	5½	- ½
ConElecInd 1	122	22½	22½	22½	- 2
ConNGas 2.30	119	54½	53½	54½	+ ½
ConsPw .40	119	54½	54½	54½	+ ½
Container 1	106	32½	30½	31½	+ 1½
Cont Air .40	x274	27½	26½	26½	- ½
Cont Can 2	243	53½	52½	53½	+ ½
Cont Ins 2.40	x249	45½	45½	45½	- ½
Cont Mot .40	32	10½	10½	10½	- ½
Cont Oil 2.40	x166	52½	52½	52½	- ½
Control Data	2269	42½	55½	62½	+ 6

20 Most Active Stocks

NE NYORK (AP)—Week's twenty most active stock. Week's

1964-65 High	Low		Sales	High	Low	Close	Chg.
18¾	9½	Gt West Fin	241,800	14½	13½	14½	+ ½
18¼	13½	Outbd Mar	265,800	18½	17½	17½	+ 1½
62½	45	R C A	226,100	61½	57½	62	+ 6
62¾	45¼	Control Data	226,900	62½	55½	62½	+ 6
99½	64½	Gen Motors	216,300	99	96½	99	+ 2½
60¼	26½	East Air-Line	215,000	60½	53	58½	+ 4½
49½	26½	Westg Elec	211,800	49½	46½	48½	+ 2½
21¾	12¼	Sperry Rand	205,500	14½	14	14½	+ ½
29½	17	Brunswick	203,300	10½	9½	10½	+ ½
67¾	37½	Chrysler	200,600	56½	54½	55½	- ½
37½	24½	Am Airl	199,900	34½	32½	34½	+ 1½
37	14½	KLM Airline	193,900	37	27½	33½	+6½
22½	14½	Am Mch Fdy	185,400	20½	19½	19½	+ 1½
45	25½	Am Motors	180,200	68	67½	67½	+ 1½
27¾	21½	Tex Gulf Sul	177,700	67½	64½	66½	+ 1½
35½	23½	Parke Davis	170,200	35½	33½	34½	+ ½
63¾	40½	Polaroid	163,800	60½	57½	58½	+ 1½
55½	32½	Woolworth	155,900	37½	35½	35½	- 1½
26	19½	Avco Corp	149,900	26	24½	25½	+ 1½
19½	14½	Ampex	145,000	18	17½	17½	- ½

Corn Pd 1.50 397 37 36½ 36½ - ½
CowBcas .40 397 29½ 28½ 28½ + 2
CrwCol .991 148 31 30½ 30½ - ½
Crown Cork 198 37½ 36½ 36½ - ½
Crown Zell 1 453 57½ 55½ 55½ - 1½
Cruc Stl 1.20 625 25½ 23½ 25 + 1½
CubaRy .10 72 3½ 3½ 3½ - ½
Curtis Pub 207 11 10½ 10½ - ½
Curtl Wr 1 423 21½ 19½ 20 - ½

Dan River 1 79 24½ 23½ 23½ - ½
DayCo .40b 73 22½ 21½ 22½ + ½
Dayton .1.1a 72 36½ 35½ 35½ - ½
Deere 1.40a 566 51½ 48 49 - 1½
DelAlu Mat .30g 108 37½ 37 37 - 1½
DeltaAir 1.60 347 76½ 73½ 74½ + 1½
DetEdis 1.20 130 37½ 37½ 37½ - ½
Det Steel .60 128 14½ 13½ 13½ - ½
DevonLe .50 148 63½ 61½ 63½ + 1½
Disney .40b 157 55 53 55 + 2½
DistCorp .50a 1 25½ 25½ 25½ - ½
DomMin .80a 166 37 35½ 36½ - ½
Donald .60b x603 34½ 33½ 33½ - ½
DowCh 1.80b 240 83½ 82½ 82½ - ½
DowJon 1.20 x154 38½ 37½ 38½ - ½
duPont 1.35d 294 250 243½ 248 + 3
Duq Lt 1.40 x143 36½ 35½ 36 + ½
DynamCp .40 195 8½ 8½ 8½ - ½

East Air Lin 2150 40½ 33 38½ + 4½
EastGF 2.47f 13 99½ 93½ 93½ - 4½
EastKod 2.40a 160 154½ 151½ 152½ - 2½
EastUtil Mfg 162 46½ 44½ 46½ + 2½
EBonds1 .40 54 38½ 36½ 38½ + 2½
EMusic .60a 5 14½ 14½ 14½ - ½
El Assoc .54f 285 19½ 17 19½ + 2½
ElPasoNG 1 313 32½ 29½ 32½ + 2½
EmersonEl 1 434 47½ 44½ 47½ + 2½
EmerRad .40 1 3½ 3½ 3½ - ½
End John 56 26½ 26 26½ + ½
EnglMacks RR 217 7½ 6½ 6½ - ½
EvansPd .15d 120 46½ 45½ 45½ - ½
Eversharp 294 23½ 22½ 23 - ½

FairCam 256 33½ 31½ 31½ - 1
Fairch Hiller 98 3½ 3½ 3½ - ½
Fansteel Met 99 13½ 12½ 12½ + ½
FedDtSr 1.50 98 18½ 18 18½ - ½
FedDept 1.50 34 75½ 73½ 75½ + 2½
FerroCorp 149 23½ 22½ 23½ + 1½
FirestoneT 1.80 238 44½ 42½ 44½ + 1½
Firestone 1.20 312 46 44½ 45½ + ½
FirstPa 1.41f 384 22½ 21½ 22½ + ½
Flintkote 1 444 22½ 21½ 22 + 2
FlorPow .80a 136 19½ 19½ 19½ - ½
FlaPL Pwr 1 x329 77½ 76½ 76½ - ½
FoodFair .60 1202 32½ 31½ 32½ + 1½
FMC Cp 1.20a 456 64½ 62½ 64½ + 2½
Foote Min .20a 35 19½ 19½ 19½ - ½
FrPt Mot 2 1202 32½ 31½ 32½ + 1½
Forem D .40 145 13½ 13½ 13½ - ½
Foremost 1.40 790 30½ 29½ 30½ + ½
Frito Lay .84 83 48½ 44½ 45½ + 1½
FruehCp 1.50 513 37½ 35½ 35½ - 1½

GamSk 1.20b 46 37½ 36½ 36½ - 2½
GACept 1.10 35 25½ 25½ 25½ - ½
Gen Cig 1.20 147 49½ 46½ 48½ - 1½
GenDynam 1 x1 29½ 29½ 29½ - ½
GenElec 2.20 993 100 96½ 99½ + 3½
GenFoods 1.80 x1 99½ 99½ 99½ - ½
GenMills 1.40 122 56 53½ 56 + 3½
GenMot .75g 3162 76½ 74½ 76½ + 1½
GenPrec 1.60 101 30½ 29½ 29½ - ½
GPubSvc .44g 450 6½ 6 6½ + ½
GenTel 1.40 1 28½ 28½ 28½ - ½
GenTelEl 1 684 37½ 36½ 37½ + ½
GenTire .60 863 51½ 49½ 51½ + 1½
GaPacific 1b 280 65½ 63½ 64½ - 1½
Gerber .60 x1 45½ 45½ 45½ - ½
GraceCo 1.10 277 58½ 57 57½ + 1
GrantAs .50 x1 42½ 42½ 42½ - ½
GranitCs 1.40 200 22 21½ 22 + ½
GtA&P 1.20a 334 44½ 42½ 43 - 1½
Gt Nor 2.50 x1 64½ 64½ 64½ - ½
Gt West Fin 1 418 16½ 9½ 10½ + 1½
Greyhd 1.20 x1 25½ 25½ 25½ - ½
Grumn 1.50 107 53½ 51½ 54½ - ½
GulfMin 1.20 x1 49½ 48½ 49½ - ½
Gulf Oil 1.80 463 56½ 55 56½ + ½
Gulf SU 1.40 x1 53½ 51 53½ + 1½

Halliburt 1.50 102 40½ 40½ 41½ + ½
HamMap 1.40 29 41½ 41½ 41½ - ½
Hanna Co 1a 163 38½ 37½ 38 - ½
HardSh 1.40 x1 34½ 34½ 34½ - ½
HercPdr .20g 225 50½ 49½ 50½ - ½
Hertz 1.20 307 37½ 36½ 37½ + 1½
New Pac .10g 140 24½ 23½ 24½ + 1½
Hoff Electron 101 7½ 7½ 7½ ----
Holiday Inns 1 72 50½ 48½ 49½ - ½
Honeywl 1.10 x446 73 71½ 71½ - ½
Hook Sup 1.40 x1 42½ 42½ 42½ - ½
House F 1.60 73 58 56½ 58 + 1½
Howard .20 x1 8½ 8½ 8½ - ½
Howe Sd .40 56 12½ 12½ 12½ - ½
Hupp Cp .25f 236 6½ 5½ 6 - ½

Ideal Cem 1 706 21½ 21 21½ + ½
IllCent Ind 2 x99 52½ 51½ 51½ - ½
IngerRand 2 x1 46½ 46½ 46½ - ½
Inland Stl 1 166 46½ 45½ 45½ - 1½
InspirCop 1.60 147 39½ 38½ 38½ - ½
IntBusMch 6 311 457½ 447½ 455½ + 8½
Int Harv 3 756 83½ 81½ 82½ - ½
IntMinerals 1 389 54½ 52½ 52½ - 1½
IntNickel 2.50 x1 79½ 79½ 79½ - ½
Int Packers 87 13 12½ 13 + ½
IntPaper 1.20 1064 32½ 32 32½ + ½
Int T&T 1.20 452 61½ 60½ 61½ + 1½
ITECKitBr .80 46 42 42 42 - ½

JohnsManv 2 x134 59½ 58½ 59 + 1½
JonLogan .80 x1 51½ 51½ 51½ - ½
Jones&L 2.50 778 71½ 68½ 69½ - 2½
Joy Mfg 2 246 7½ 48½ 50½ + 2½

Kaiser Al .90 772 22½ 29½ 32½ + 2½
KaysrRo .60 579 30 27½ 29½ + 2½
KennecotC 1 x324 104½ 102 102½ - 1½
KernCLd 2.40 63 60½ 60 60½ - ½
Kerr McG 1.20 x64 61½ 61½ 61½ - ½
KimbClark 2 251 57½ 54½ 57½ + 2½
KirkWat .40 x1 24½ 24½ 24½ - ½
Koppers 2.40a 89 63½ 61½ 63½ + 2½
Korvette 220 42 39½ 42 + 2½
Kresge 1.40 204 57 54½ 55½ + 1½
Kroger 1.20 74 40½ 39½ 40½ + 1½

Lear Sieg 50 217 15½ 14½ 14½ - ½
LehPorCem 1 370 20½ 19½ 19½ - ½
Lehn Val 1.40 x1 76½ 76½ 76½ - ½
Lehman 1.51g 148 31½ 30½ 30½ + 1½
LibbMcN .20 x1 14½ 14½ 14½ - ½
Lib McN .15f 95 14½ 14½ 14½ - ½
LibrtyMus .10 x1 17½ 17½ 17½ - ½
Lionel Corp 189 4½ 3½ 3½ + ½
LittonInd 1.80f 1 87.88 86½ 87.88 + 1.88
LivingSO .74f 322 13½ 13½ 13½ - ½
LockhdAircr 2 172 47½ 39½ 42½ - 2½
Loews Theat 365 18½ 16½ 18½ + 1½
LonStar 1.20 x1 16½ 16½ 16½ - ½
LoneStGa 1.12 74 28 27½ 28 + ½
Longisl Lt .92 84 33½ 36½ 37½ + 1½
Lorillard 5 90 44½ 43½ 44½ + 1½
Lorillard 2.50 90 44½ 43½ 44½ + 1½
LOuisv Gas 1.40 x1 25½ 25½ 25½ - ½
Lukens Stl 2 183 69½ 64½ 67 + 2½

Mack Trucks 119 28½ 35 38½ + 2½
Mad Fd 1.40g 81 20½ 20½ 20½ - ½
Mad Sq Gar 1 x1 30½ 30½ 30½ - ½
Magnavox 1.40 434 43½ 42½ 42½ - ½
Mallinckr 1.60 x1 42½ 42½ 42½ - ½
Marathon 2 180 60½ 60½ 60½ - ½
Mar Mid 1.20 x1 18½ 18½ 18½ - ½
Marquor .25g 8 14½ 14½ 14½ - ½
Marshfld 1 748 20 19½ 19½ - ½
MayDSt 1.20 146 34½ 34½ 34½ - ½
McCall .40b 143 25½ 24½ 24 - ½
McDonnel .60 x1 24½ 24½ 24½ - ½
Mead Cp 1.70 355 43½ 42½ 42½ - ½
Mercht Ms 1 x1 19½ 19½ 19½ - ½
MerChem .20g 9 18½ 18 18½ - ½
MGM 1.80 204 21½ 20½ 21½ + ½
Mid SUt 1.24 140 53½ 51 51½ - 1½
MidCont Pip 1 x1 28½ 28½ 28½ - ½
MinnMM 1.10 767 61½ 59½ 61½ + 1½
Mo Kan 1.20a 36 14½ 14½ 14½ - ½
MoPacRR 3e 12 78½ 77½ 78½ - ½
Mohasco .40a 202 21½ 20½ 21½ - ½
Monsan 1.40b 893 41½ 40½ 41½ - ½
MontWard 1 x118 41½ 40½ 41½ - ½
MontWard .40 x1 34½ 34½ 34½ - ½
Morrell Co 1 180 31½ 30½ 30½ - ½
Motorola 1.80 x1 114½ 114½ 114½ + 4½

Nat Airl .80 260 74½ 72½ 74 + 2½
Nat Biscu 1.80 167 65½ 64½ 65½ - ½
NatCan .40b 452 20½ 19½ 19½ - ½
NCash 1.20 x1 34½ 34½ 34½ - ½
NatDairy 2.40 94 90½ 90 90½ - ½
Nat Dist 1.40 x1 39½ 39½ 39½ - ½
Nat Fuel 1.40 25 35½ 35½ 35½ - ½
Nat Gen .16 116 11 10½ 10½ - ½
NatGyp .20 x1 19½ 19½ 19½ - ½
NatLead .75g 169 80 78½ 80 + 2½
Nat Steel 2 x1 59½ 59½ 59½ - ½
Nat Tea .80 251 17½ 17 17½ - ½
NEngEl 1.20 x1 29½ 29½ 29½ - ½
NJ Zinc 87 26½ 24½ 26½ + 1½
NorfkSou 1.60 x1 43½ 43½ 43½ - ½
NiagMh Pw 2 312 57½ 54½ 57½ + 2½

dends in arrears. p—Paid this year, dividend omitted, deferred or no action taken at last dividend meeting. r—Declared or paid in 1964 plus stock dividend. t—Paid in stock during 1964, estimated cash value on ex-dividend or ex-distribution date.

cld—Called. x—Ex dividend. y—Ex Dividend and sales in full. x-dis—Ex distribution. xr—Ex rights. xw—Without warrants. ww—With warrants. wd—When distributed. wi—When issued. n—New issue. dy—Ex day delivery.

vj—In bankruptcy or receivership or being reorganized under the Bankruptcy Act, or securities assumed by such companies. fn—Foreign issue subject to interest equalization tax.

WEEKLY AMERICAN

NEW YORK (AP) — Following is a record of selected stocks traded this week on the American Stock Exchange, giving the individual sales for the week, the week's high, low and last prices and the net change from last week's close.

	Sales (hds.)	High	Low	Last	Net Chg.
Norfolk W 6a	10	133½	133½	133½	- 1½
NA Avia 2.80	203	55½	50½	50½	- 1½
NorAtlGas .2	38	6½	6½	6½	- ½
NorPac 2.40a	98	52	50½	51½	+ 1½
NStar 7wi 1.44	110	29½	29	29½	+ ½
Northrop 1	196	23½	21½	23½	+ 1½
NwstAir 1.80	34	81½	78½	81½	+ 3½
Norton 1.40a	53	43½	43	43½	- ½
Norwch 1.10a	167	50½	48½	49½	- 1½

Occident .25f 444 27½ 26½ 27½ + ½
OhioEdis .833 430 43½ 42½ 43½ - ½
OlinMath 1.40 501 43½ 43½ 43½ - 1½
OtisElev 1.90 300 48½ 47½ 47½ - 1½
Outb Mar .60 265 18½ 16½ 17½ - 1½
Owensill 2.70 80 110½ 107 110½ + 3½
OxfdPap 1.20 39 45½ 45 45½ - ½

PacG&E 1.10 331 35½ 35½ 35½ ----
PacPetr 1 1 7½ 7½ 7½ - ½
PactT&T 1.20 112 29½ 29½ 29½ - ½
Pan Am 1.40 1 29½ 29½ 29½ - ½
Pann EP 2.60 x46 86½ 85½ 86½ + ½
ParaMot 2 x1 36½ 36½ 36½ - ½
ParkeDav 1a 176 33½ 33½ 34½ + ½
Parkb Dist 1 x1 47½ 47½ 47½ - ½
Penn Dixie 1 x109 18 17½ 17½ - ½
Penney 1.50a 126 67½ 65½ 65½ - 1½
Pa Pwr&L 1 35 22½ 22½ 22½ - ½
Penn RR 1a 970 45½ 44½ 44½ - ½
Pennzoil 1.40 250 23½ 23½ 23½ ----
PepCola 1.40 226 74½ 70 70½ - 3½
PfizerChs 1a x445 54½ 53½ 53½ - 1½
PhilipsD 3.40 184 71 70 70½ - ½
Phila El 1.25 180 28½ 27½ 28½ + ½
Phil Rdg 1.20 329 40 39 40 + 1½
PhilMor 2.40 101 80½ 79½ 80½ + 1½
PhillipsPet 2 408 58 56 58 + 1½
Pillsb Bow .80 x156 47½ 46½ 46½ - ½
PitPlate 2.40 x277 75½ 72½ 75½ + 2½
Pit Steel 252 16½ 14½ 15½ + ½
Polaroid .10 x1638 60½ 57½ 58½ + 1½
Proct&G 1.85 283 76½ 74½ 75½ - ½
Publknd .340 243

FAMILIAR BLANKS

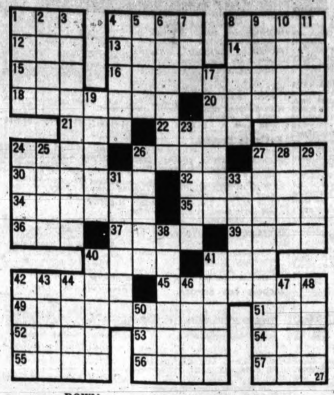

Across

1 ———, skip and jump
4 Place your ——
8 Moroccan coin
12 "To ——— is human. . "
13 Athena
14 Therefore (Latin)
15 Chemical suffix
16 Malignant
18 Yields authority
20 French impressionist
21 Anger
22 Paradise
24 Native of Media
26 Seed appendage
29 Sepal (ab.)
30 Kitchen gadget
32 State
34 Renounce
35 Stockades
36 Seine
37 Rodents
39 Character
40 Tableland
41 Couch
42 Forefathers
45 Writing style
49 Reverse sequence
51 Conducted
52 Animal grease
53 Augury
54 Stripling
55 Individuals
56 Separate
57 Winglike part

DOWN

1 Give ear to
2 French river
3 Chief officer
4 Roomy boat
5 Enthusiastic ardor
6 More rigid
7 Membranous pouch
8 Processed again
9 Metal
10 Malarial fever
11 Misplaced
17 Egg dish
19 Feminine appellation
23 Sups
24 Dawn (poet.)
25 Fencing implement
26 Ranges
27 Tree yielding chicle
28 European stream
29 Elapsed
31 Exit
33 Urns
38 City in Washington
40 Repairs
41 Unwrinkled forehead (Scot.)
42 French locale (2 words)
43 Persia
44 Uncommon
46 Employer
47 Calf meat
48 Icelandic tale
50 Explosive sound

Answer to Previous Puzzle

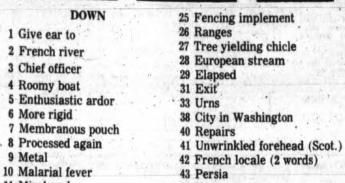

TYPES FAST and accurately

nd she's specially trained for emporary work. Every Manpower White Glove Girl has this rare ombination of talents. Exactly he qualities you look for in temorary help,—there's none better.

YPISTS • STENOS • OFFICE WORKERS

MANPOWER

HE VERY BEST IN TEMPORARY HELP

1338 Wide Track Drive W.
332-8386

Police Hold Local Man in Shooting

Pontiac Police are holding Dewey Jones, 64, of 151 Bagley for investigation of attempted murder following an early morning shooting.

The victim, Andrew Swift, 40, of 59 Chapman, told police Jones shot him while he was in Jones car at the intersection of Rockwell and Bagley about 1:20 a.m. today.

★ ★ ★

Swift said the two men were quarreling when Jones, who was standing outside the car, pulled a revolver and shot twice.

Pontiac General Hospital listed Swift's condition as fair. He suffered bullet wounds in the upper left arm and shoulder.

Dutch Prince Is Ailing

THE HAGUE, The Netherlands (AP)—Prince Bernhard of the Netherlands is suffering from a muscular infection, the government information service announced toay. His physicians have ordered him to bed for a few days.

Prelate's Condition Concerns Doctors

CHICAGO (AP) — The medical team attending Albert Cardinal Meyer, Roman Catholic archbishop of Chicago, this morning expressed concern over the condition of the religious leader, who had brain surgery Thursday.

A statement released by officials at Mercy Hospital where the cardinal is a patient stated:

"There have been significant changes in the cardinal's vital signs and are of concern to the medical team attending him. This condition is due possibly to the recurrence of increased intracranial pressure caused by post-operative swelling."

Agree on Payment for Dallas Services

WASHINGTON (AP) — A Dallas funeral home will be paid $3,495 for services on the day John F. Kennedy was assassinated.

Rep. Earle Cabell, D-Tex., said the settlement was arranged yesterday at a meeting involving officials of the General Services Administration and the Oneal Funeral Home.

The funeral home, headed by Vernon B. Oneal, provided a bronze casket and a hearse to transport the late president's body from Parkland Hospital in Dallas to Love Field for the flight to Washington.

18 Persons Are Killed in Sudan Train Crash

KHARTOUM, Sudan (AP) — A passenger train and a freight collided Friday 60 miles west of Port Sudan, on the Red Sea, killing 18 persons and trapping more than 100 in the wreckage.

Medical teams, railroad men, cranes and other equipment were rushing to the scene today.

Glenn H. Griffin

Sparks-Griffin
FUNERAL HOME
"Thoughtful Service"
46 Williams St. Phone FE 8-9288

Remember Your Loved Ones With a
MARKER or MONUMENT

MARKERS $45 up
MONUMENTS $150 up

PONTIAC GRANITE & MARBLE CO.
Geo. E. Slonaker & Sons Our 32nd Year
269 Oakland Ave. FE 2-4800

Reflections

HAPPINESS:

Happiness is a much overworked word and state of mind very much misunderstood. Happiness isn't like water in a faucet to be turned on and off at the will of man; it is something in mankind so deep seated, so rare that it is only upon few occasions when we can honestly say, "I am supremely happy."

A man 20, or 90, in good health can be happy. Men in frail health have claimed "Happiness" but that person schooled himself to find happiness in adversity; his mind conceived the most interesting thoughts. The very rich man is seldom happy; he is worried about his wealth and thieves. The wife and the maid have moments of sheer bliss—the wife when she sees her husband after an absence of a working day and the maid when she is in the arms of her promised husband. Older people have more to be happy about than others; they can look back upon scenes where happiness seemed to float around them. These older people declare, "You cannot search for happiness and find it; it is in a surprise, never planned, always a reflection for actions never intended for their happiness." Happiness is the sum total of trifles.

J. L. VOORHEES

M. E. SIPLE

VOORHEES-SIPLE FUNERAL HOME
268 North Perry Street Phone FE 2-8378

Take Statement in Rights Death

Trooper Implicated in Alabama Shooting

SELMA, Ala. (AP) — A state prosecutor has taken a signed statement in the death of a Negro laborer who said he was shot by a state trooper during an outburst of racial violence last week.

The first death in this state's newest civil rights campaign came Friday. The campaign was initiated six weeks ago by Dr. Martin Luther King Jr. to increase Negro voter registration.

★ ★ ★

The victim was Jimmie Lee Jackson, 26, who was wounded by gunfire eight days ago at nearby Marion when police officers broke up a night march by Negroes.

"I have a statement voluntarily signed by the man who did the shooting," said circuit solicitor Blanchard McLeod, the state prosecutor. But McLeod declined to elaborate. He said all evidence would be presented to a grand jury in Marion within the next two weeks.

DRIVE SPREADS

Even as preparations were made for the funeral, the voter drive spread to another county. Negroes held their first mass meeting in Greensboro, 50 miles west of here. And in the same city, a group of white persons met to hear a Ku Klux Klan leader.

★ ★ ★

Jackson, a bachelor whose mother and grandfather both said they were beaten by uniformed officers the night he was wounded, died in a Selma hospital where he had been in critical condition since admitted.

★ ★ ★

The Negro, who was 6-feet and weighed 175, was shot through the abdomen. He also had a head wound and bruises on his back.

Sister Michael Ann, Good Samaritan Hospital administrator, told newsmen Jackson made a statement to a supervisor when he was admitted.

'SHOT BY TROOPER'

She said he told the attendant he was shot by a trooper during the violence at Marion last week when about a dozen, including three police officers and three newsmen, were injured.

Continue Search for Two AF Jets Down in Atlantic

PEASE AIR FORCE BASE, N.H. (AP) — Extensive air and surface rescue operations continued today some 220 miles south of Cape Race, Nfld., for two huge air force jet planes that plunged into the sea Friday after colliding during a refueling operation.

The eight men aboard the two crafts were listed as missing.

★ ★ ★

A six-engine B47 bomber from the 351st Bomb Squadron at Pease Air Force Base was "locked on" to the fueling hose of a four-engine KC135 tanker when the planes hit and plunged into the sea.

The bomber was one of three returning to Pease after a training mission in Spain. Another had just been refueled.

EYE FUND — Chairman Louis H. Cole (center, seated), goes over plans for the YMCA Endowment Fund with members of his committee, Howard Huttenlocher (left); Earl A Maxwell (right), president of the Y; and Ted N. Slosson (standing), general secretary. Idea of the Endowment Fund is to provide a stable income to continue and expand Pontiac Y facilities.

Deaths in Pontiac, Neighboring Areas

MRS. JOSEPH ADAMCZYK

Service for Mrs. Joseph (Katarzyna) Adamczyk, 69, of 667 Raskob will be 10 a.m. Monday at St. Joseph Catholic Church, with burial in Mount Hope Cemetery by the Sparks-Griffin Funeral Home.

She died yesterday after a long illness.

Mrs. Adamczyk was a member of St. Joseph Catholic Church.

Surviving beside her husband are sons Edward and Joseph Jr. of Pontiac, one brother, one sister, and four grandchildren.

PHIL CALLOWAY

Service for Phil Calloway, 63, of 496 Highland will be 3 p.m. March 7 at Raymond Cemetery, Calhum, Ala.

He died Thursday. His body is at the Frank Carruthers Funeral Home.

A janitor at St. Joseph Mercy Hospital, he was a member of Church of Living God.

Surviving is his wife, C. V., three brothers and two sisters.

MRS. JOHN FIGURSKEY

Mrs. John (Leone) Figurskey, 47, of 944 Melrose died yesterday. Her body is at the Huntoon Funeral Home.

A member of St. Michael's Catholic Church, she was employed at Pontiac Motor Division.

Surviving beside her husband are three sons, Harold, Robert and Richard, all at home.

JOSEPH W. MASSEY, SR.

Joseph W. Massey Sr., 55, of 137 Elm died Tuesday. His body is at the Frank Carruthers Funeral Home.

Mr. Massey was employed as a clothes presser.

He is survived by a son, Joseph Jr. of Texarkana, Ark., and a sister, Mrs. Frank Howard, Pontiac.

MRS. JAMES M. MITCHELL

Service for Mrs. James M. (Victoria) Mitchell, 81, of 321 W. South Blvd. will be 1 p.m. Tuesday at the Church of God with burial in Oak Hill Cemetery.

Mrs. Mitchell died Thursday after a two-year illness.

Surviving are three daughters, Mrs. Ophelia Sullivan, Mrs. Willie Mae Roach and Mrs. Otelia Vinegar, all of Pontiac: eight grandchildren; 31 great-grandchildren; and two sisters.

EDWIN S. PATTERSON

Edwin S. Patterson, 68, of 1000 Otter, Waterford Township, died today. His body is at the C.J. Godhardt Funeral Home, Keego Harbor.

He was a member of VFW Post 2706, Keego Harbor.

Surviving is a son, Richard E. of Keego Harbor, and five brothers.

KENNETH A. PEARSON

Service for Kenneth A. Pearson, 34, of 1262 Genella, Waterford Township, will be 1:30 p.m. Monday at Sparks-Griffin Chapel with burial in White Chapel Memorial Cemetery, Troy.

Mr. Pearson, an employe of GMC Truck & Coach Division, died yesterday after a brief illness.

DORMAN R. PEARL

Prayer service for Dorman R. Pearl, 64, of 105 Palmer will be 11 a.m. Tuesday at the William F. Davis Funeral Home. His body will then be taken to the Riley Funeral Home in Lansing for service and burial in the Evergreen Cemetery.

Mr. Pearl died yesterday. He was a night manager at Reeve's Cities Service.

Surviving are his wife, Ruth; a daughter, Paulette Woodward of Pontiac; a granddaughter; and a sister.

CLAUDE R. RICHARDSON

Service for Claude R. Richardson, 50, of 391 Third will be 11 a.m. Monday at the Voorhees Siple Chapel, with burial in White Chapel Memorial Cemetery, Troy.

He died Thursday. A Consumers Power Co. employe, he was a member of Columbia Avenue Baptist Church.

Surviving beside his wife are two sons, James of Pontiac and Carl of Rochester; three daughters, Mrs. Wanda Rochna of Pontiac, and Larkie and Iris, both at home.

Also surviving are two brothers and three sisters, Mrs. Anna Guinn of Pontiac, Mrs. Ethel Broyls of Talbot, Tenn. and Mrs. Bethel Davison of Abington, Va., and eight grandchildren.

MRS. HARRY AVERILL

MILFORD—Service for Mrs. Harry (Jessie V.) Averill, 86, of 535 Elizabeth will be 1 p.m. Monday at the Richardson-Bird Funeral Home, with burial in Fairview Cemetery, Brighton.

She died yesterday.

Surviving are four sons, Edward of Cortland, N.Y., Lyle of Plainfield, N.J., Bradley of Pontiac and Ralph of Milford; 26 grandchildren, 96 great-grandchildren, and 26 great-great-grandchildren.

Also surviving are two brothers.

MRS. IRVIN H. BELL

OXFORD TOWNSHIP—Service for Mrs. Irvin H. (Molly) Bell, 71, of 1041 Oxford will be 10 a. m. Monday at St. Benedict's Church, with burial in Mount Hope Cemetery by the D. E. Pursley Funeral Home.

She was a member of St. Benedict's.

Surviving is a daughter, Mrs. Carleton Reynolds of Pontiac, two brothers and six grandchildren.

MRS. NORMAN H. DOUGHTY

BIRMINGHAM — Service for Mrs. Norman (Jeanette) Doughty, 91, of 735 Colonial Court will be 11 a.m. Monday at the Bell Chapel of the William R. Hamilton Co. with burial in Woodlawn Cemetery, Detroit.

Mrs. Doughty died yesterday after a long illness. She was a member of St. James Episcopal Church.

Surviving are one sister, Mrs. B. J. Coulson of Birmingham, and nine nieces and nephews.

BURT FISHER

WALLED LAKE — Service for Burt Fisher, 67, of 120 N. Haven will be 3 p.m. Monday at the Richardson-Bird Funeral Home with burial in Oakland Hills Memorial Cemetery, Novi.

Mr. Fisher, proprietor of the Fisher Restaurant in Wixom, died yesterday.

Surviving are his wife, Florence, and two sisters.

WILLIAM F. GRAVES

LAKE ORION — Service for William F. Graves, 47, of 27 S. Broadway will be 2 p.m. Monday at the Allen Funeral Home, with burial in Eastlawn Cemetery, Lake Orion.

He died Thursday. Mr. Graves was a landscaper.

Surviving are his wife, Rosemary, a son, William Jr. of Lake Orion, a daughter, Mrs. Sharon Franke of Eatoh Rapids, a brother and three sisters.

GEORGE E. LAPEER

STERLING TOWNSHIP — Service for George E. Lapeer, 58, of 34580 Dequindre, formerly of Troy, will be 1 p.m. Monday at the Price Funeral Home in Troy, with burial in Mooretown Cemetery in Snover.

Graveside service will be 3:30 p.m. Monday.

Mr. Lapeer died yesterday following a long illness. He was a finish grinder at the Plymouth assembly plant in Detroit.

Surviving are his wife, Annabelle, and three children, Mrs. Michael Hojnacki and Mrs. Robert Yeokum, both of Troy, and Gary, at home, and a stepson, T/Sgt. Dale Brandt, USMC, of Barstow, Calif.

Also surviving are five brothers and sisters and five grandchildren.

PEGGY MAYBEE

AVON TOWNSHIP — Peggy Maybee, 1-year-old daughter of Mr. and Mrs. James Maybee of 700 S. Boulevard West, died today after a short illness.

Her body is at the William R. Potere Funeral Home, Rochester.

HENRY N. ROMINE

HIGHLAND TOWNSHIP—Service for Henry N. Romine, 74, of 3151 Central was to have been at 1 p.m. today at the Richardson - Bird Funeral Home, Milford, with burial in Milford Cemetery.

Mr. Romine died Thursday after a long illness. A former conductor for the Detroit Street & Railways Co., he was a member of the Milford Methodist Church.

Surviving are his wife, Estella, and a daughter, Virla, at home; two sons, Lt. Col. (ret.) Lloyd Romine of Washington, D. C., and Airman 1.C. Herman Romine at Selfridge AFB; six grandchildren; two brothers; and one sister.

HOWARD J. SCHERER

TROY — Service for Howard J. Scherer, 62, of 1750 Austin will be 2 p.m. tomorrow at the Price Funeral Home. A private burial will take place Monday at Oakview Cemetery in Royal Oak.

A Masonic memorial service is scheduled tonight at 8 at the funeral home.

Mr. Scherer died Wednesday following a short illness. He was a member of the Ferndale F&AM Lodge 506, and was employed as a machine repairman for the Chrysler Corp.

Surviving are his wife, Josephine, two children, Mrs. Jay Haight of Roseville, and Roy of Royal Oak, and a stepson, Jack Klibbe of Troy.

Also surviving are two sisters, eight grandchildren and one great-grandchild.

MRS. JOHN H. SNYDER

FARMINGTON — Service for Mrs. John H. (Laura I.) Snyder, 77, will be 11 a.m? Monday at the Thayer Funeral Home with burial in Woodmere Cemetery, Detroit.

Mrs. Snyder died yesterday after a long illness.

Surviving are a son, Robert E. of Farmington; three grandchildren; a sister, Mrs. Wilhelmina Lindbloom of Farmington; and a brother.

WALTER J. WHITE

FARMINGTON — Service for Walter J. White, 31, of 31725 Nine Mile will be 2:30 p.m. Monday at the Thayer Funeral Home with burial in the North Farmington Cemetery.

Mr. White died Thursday after a long illness. He was an employe of Frito-Lay, Inc.

Surviving are his wife, June; his mother, Mrs. Marie White of Farmington; one child, Joyce at home; four brothers, Howard of Novi, Gerald of Brighton and William and Kenneth, both of Farmington.

Also surviving are seven sisters, Mrs. Helen Kirby of Pontiac, Mrs. Elinor Bidwell of Commerce, Mrs. Geraldine Moore of Walled Lake, Mrs. Ethel Ovink of Southfield and Mrs. Mabel Wixom, Mrs. Ruth Tobel and Mrs. Kathy White, all of Farmington.

Divorces

Edwin D. from Katherine H. Kerr
Irene A. from Charles W. Reed
Elaine from Daniel Meacham
Carol L. from David M. French
Merrille E. from Cecil G. Thompson
Harry D. from Marie E. Beaty
Harvey Jr. from Gloria LaDouceur
Dorothy H. from Henri O. Hatch
Alvin W. from Shirlee A. Brooks
Irene from Earl L. McKibben
Edith J. from William A. LaPorte
Mildred F. from Lowell Barger
Dewey E. from Betty L. Presnell
Rogene R. from Jack S. Tobias
Ruby E. from Robert J. Bailey
Betty M. from Arthur E. Greenwald
Gary from Betty Prudhomme
Gloria from Harry Lucien

ADVERTISEMENT FOR BIDS

Job No. 54-60
Job No. 64-61 AB/P

Sealed proposals will be received by the Board of Education, Avondale School District, Auburn Heights, Michigan until 7:00 p.m., E.S.T., March 22, 1965 for the completion of Additions and Alterations to Avondale Senior High School (64-60) and Avondale Junior High School (64-61), Auburn Heights, Michiban. In accordance with plans and specifications prepared by O'Dell, Hewlett and Luckenbach, Associates, Architects.

Separate proposals will be received for the following work:

Proposal No. 1: General Construction Work, including Architectural, Structural and Site Work.

Proposal No. 2: Mechanical Work, including plumbing, heating and ventilating.

Proposal No. 3: Electrical Work.

Proposal No. 4: Food Service Equipment (Job No. 64-61).

Bidders for the Architectural Trades shall include in their Base Bid Proposal a sufficient sum of money for a fixed fee for assuming and coordinating contracts awarded for work included in Proposals 2 and 3. Bidders for work under Proposals 2 and 3 will by the submission of bids indicate their agreement to the assignment of their contracts to a General Contractor selected by the Board of Education. The Bidder for the Architectural Trades will by the submission of his bid indicate agreement to assume contracts for Mechanical Trades Work and Electrical Trades Work, as determined by the Owner.

Drawings and specifications will be available at the office of the Architect, 950 North Hunter Boulevard, Birmingham, Michigan, on or after March 3, 1965.

The following deposit will be required for each set of documents obtained:

Architectural Trades	$30.00
Mechanical Trades	$40.00
Electrical Trades	$35.00
Food Service Equipment	$30.00

Proposals shall be submitted in duplicate, on forms provided by the Architect, enclosed in sealed envelopes marked with the name of the bidder and the title of the work, and shall be delivered to the Office of the Board of Education,
Avondale School District
1435 West Auburn Road
Auburn Heights, Michigan

GEORGE GRANGER
President
THOMAS F. GALLOWAY,
Secretary.
February 27 and March 3, 1965

Living-Costs Raise Due Auto Workers

DETROIT (AP) — More than 500,000 hourly rated workers at Ford, General Motors and Chrysler auto plants will get one-cent-an-hour pay boosts Monday because of an increase in the nation's cost of living index.

Another 250,000 salaried personnel will get equivalent raises.

The cost of living rose .1 per cent in January, largely because of higher prices for housing, gasoline and auto insurance, the Labor Department said.

Senator Hits Handling of Baker Probe

WASHINGTON (AP) — With a blast at the handling of the Bobby Baker investigation, Sen. Carl T. Curtis, R-Neb., has protested the Senate Rules Committee's refusal to question former White House aide Walter Jenkins about President Johnson's "broadcasting empire."

Curtis, top Republican on the committee, also said he wanted to ask Jenkins if any companies in which he or the Johnson family were interested ever owned land in or near Washington's Dulles Airport, the New Orleans Michaud Space Center or the Clear Lake Space Center near Houston.

★ ★ ★

In addition to these and other questions about the President, Curtis said Jenkins should have been asked how many times he was arrested during his government service and the dates and the places.

Jenkins, Johnson's top assistant for 25 years, resigned at the President's request last October, during the presidential election campaign, after public disclosure Jenkins had been arrested twice on morals charges.

ASKED TO TESTIFY

The committee had subpoenaed Jenkins to testify Feb. 4, but submitted written questions to him instead after being told by his physician and two psychiatrists that his health might be endangered if he were compelled to appear.

Curtis made public Friday a list of additional questions he had sent to Sen. B. Everett Jordan, D-N.C., the committee chairman, with a request they be put to Jenkins. He called all of them relevant to the Baker investigation.

The Nebraskan said in a statement his request was "totally ignored." Jordan declined comment.

One of Curtis' questions was whether Johnson, former Democratic leader of the Senate, and Baker, resigned secretary to the Senate's Democratic majority, were "ever associated in any business transactions together."

LEGAL NOTICE
REGISTRATION NOTICE for Special Election Monday, April 5, 1965. To the qualified electors of the Township of Springfield, County of Oakland, State of Michigan. Notice is hereby given that in conformity with the "Michigan Election Law," I, the undersigned Clerk, will, upon any day, except Sunday and a legal holiday, the day of any regular or special or primary election, receive for registration the name of any legal voter in said Township not already registered who may apply to me personally for such registration. Provided, however, that I can receive no names for registration during the time intervening between the thirtieth day before any regular, special or official primary election and the day of such election. Registrations will be received as specified above at my office 6232 Tindall Road, Davisburg and on Monday, March 8, 1965—last day, the thirtieth day preceding said election as provided by Section 498, Act No. 116, Public Acts of 1954. From 8 o'clock a.m. until 8 o'clock p.m. on said day for the purpose of reviewing the registration and registering such of the qualified electors in said Township as shall properly apply therefor. The name of no person but an actual resident of the precinct at the time of registration, and entitled under the Constitution, if remaining such resident, to vote at the next election, shall be entered in the registration book.

OSCAR R. WALZ,
Township Clerk
February 25 and 27, 1965

ADVERTISEMENT FOR BIDS

The Board of Education of the Bloomfield Hills School District No. 1 of the City of Bloomfield Hills, Michigan, will receive bids on the materials, labor and related items for fencing at the Walnut Lake Site, Orchard Lake, Michigan, until 12:00 o'clock noon E.S.T., Monday, March 15, 1965, at the office of the Board of Education, Andover at West Long Lake Roads, Bloomfield Hills, Michigan.

The work consists of some 940 lineal feet of 6 foot fence, including 1 double swing gate and minor clearing and grading related thereto.

Proposed forms of contract documents, including plans and specifications, are on file at the office of Wilcox and Laird, 214 Daines Street, Birmingham, Michigan, and may be obtained by recognized bidders on or after February 25, 1965.

The Board of Education of the Bloomfield Hills School District No. 1, Bloomfield Hills, Michigan, reserves the right to reject any or all bids, in whole or in part, and to waive any informalities in bidding.

No bids may be withdrawn for a period of thirty (30) days subsequent to the opening of the bids.

BOARD OF EDUCATION
Bloomfield Hills School
District No. 1
MRS. JEAN MARTZ
Secretary
February 27 and March 4, 1965

NOTICE
The Springfield Township Board of Review will meet Tuesday March 2nd, and Monday March 8th, 9:00 a.m. to 5:00 p.m. at the Township Hall, Davisburg, Michigan for the purpose of reviewing the township assessment rolls.

JOHN L. CAREY
Supervisor
February 25 and 27, 1965

Death Notices

ADAMCZYK, FEBRUARY 26, 1965, KATARZYNA, 667 Rastiak Street; age 89; beloved wife of Joseph Adamczyk; dear mother of Edward and Joseph Adamczyk; also survived by one brother living in France and four grandchildren. Recitation of the Rosary will be Sunday, February 28 at 8 p.m. at the Sparks-Griffin Funeral Home. Funeral Mass will be held Monday, March 1 at 10 a.m. at the St. Josaphat Catholic Church. Interment in Mount Hope Cemetery. Mrs. Adamczyk will lie in state at the funeral home. (Suggested visiting hours 3 to 5 p.m. and 7 to 9 p.m.)

AVERILL, FEBRUARY 26, 1965, JESSIE V., 535 Elizabeth Street; (Aylmer) age 86; dear mother of Edward, Lyle, Bradley and Ralph Averill; dear sister of William and Daniel Spoletti; also survived by 26 grandchildren, 96 great-grandchildren and 26 great-great-grandchildren. Funeral service will be held Monday, March 1 at 1 p.m. at the Richadson-Bird Funeral Home, Milford, with Pastor Donald Simon officiating. Interment in Fairview Cemetery, Brighton. Mrs. Averill will lie in state at the funeral home.

BELL, FEBRUARY 27, 1965, MOLLY 1041 Oxford Road; age 87; dear mother of Mrs. Clara (Charles) Reynoards; dear sister of Charles and Robert Mellon; also survived by six grandchildren. Recitation of the Rosary will be Sunday, February 28 at 8 p.m. at the D. E. Pursley Funeral Home. Funeral service will be held Monday, March 1 at 9 a.m. at St. Benedict's Catholic Church with Rev. Robert Kilcoyne officiating. Interment in Oakland Memorial (Visiting hours 9:30 a.m. 'til 9:30 p.m. daily.)

CHATTERDON, FEBRUARY 24, 1965, MILDRED EDITH, Tampa, Florida, formerly of Drayton Plains, Michigan; age 75; dear mother of Mrs. Lewis (Edith) Glumn and Mrs. Ivan (Willena) Johnson; dear sister of Mrs. Anna Cartlejo; nine grandchildren; five great-grandchildren. Funeral service will be held Monday, March 1 at 10 a.m. at the Coats Funeral Home, Drayton Plains. Interment in Perry Mt. Park Cemetery. Mrs. Chatterdon will lie in state after 7 p.m. today.

CALLOWAY, FEBRUARY 25, 1965, PHIL, 494 Highland Avenue; age 63; beloved husband of C. V. Calloway; also survived by three brothers and two sisters. Funeral service will be held Sunday, March 7 at 3 p.m. in Calhoun, Alabama. Interment in Raymond Cemetery, Calhoun, Alabama. Arrangements are by the Frank Carruthers Funeral Home where Mr. Calloway will lie in state.

FIGURSKEY, FEBRUARY 26, 1965, LEONE, 944 Melrose St.; age 47; beloved wife of John Figurskey; dear mother of Harold, Robert and Richard Figurskey. Funeral arrangements are pending from the Huntoon Funeral Home where Mrs. Figurskey will lie in state. (Suggested visiting hours 3 to 5 p.m. and 7 to 9 p.m.)

FISHER, FEBRUARY 26, 1965, BURT, 120 N. Haven, Walled Lake; age 67; beloved husband of Florence Fisher; dear brother of Mrs. Dorothy Brace and Elizabeth Fisher. Funeral service will be held Monday, March 1 at 3 p.m. at the Richardson - Bird Funeral Home, Walled Lake. Interment in Oakland Hills Cemetery. Mr. Fisher will lie in state at the funeral home.

GRAVES, FEBRUARY 25, 1965, WILLIAM F., 27 S. Broadway, Lake Orion; age 47; beloved husband of Rosemary Graves; dear father of Mrs. Sharon Lee Franke and William F. Graves Jr.; dear brother of Mrs. Leonard Bayne, Mrs. Albert Tomlinson, Mrs. Joan Squires and R. B. Graves. Funeral service will be held Monday, March 1 at 2 p'clock at Allen's Funeral Home, Lake Orion. Interment in Eastlawn Cemetery, Lake Orion. Mr. Graves will lie in state after noon today.

MASSEY, FEBRUARY 23, 1965, JOSEPH W. SR., 137 Elm Street; age 55; beloved husband of Helen Massey; dear father of Joseph W. Massey Jr.; dear brother of Mrs. Frank Hoover. Funeral arrangements are pending from the Frank Carruthers Funeral Home where Mr. Massey will lie in state.

MITCHELL, FEBRUARY 25, 1965, VICTORIA, 221 South Blvd. West; age 81; dear mother of Mrs. Ophelia Sullivan, Mrs. Willie Mae Hutchins and Mrs. Ottelia Vinegar; dear sister of Mrs. Beatrice Houton and Mrs. Sallie Jenkins; also survived by eight grandchildren and 21 great-grandchildren. Funeral service will be held Tuesday, March 2 at 1 p.m. at the Sparks-Griffin Funeral Home, Oak Hill Cemetery. Mrs. Mitchell will lie in state at the Frank Carruthers Funeral Home after 4 p.m. Sunday.

PATTERSON, FEBRUARY 27, 1965, EDWIN S., 1000 Otter St., Waterford Township; age 68; dear father of Richard E. Patterson; also survived by five brothers. Funeral arrangements are pending from the C. J. Godhardt Funeral Home, Keego Harbor, where Mr. Patterson will lie in state after 3 p.m. Sunday, February 28.

PEARL, FEBRUARY 26, 1965, DORMAN ROYCE, 105 Palmer St.; age 64; beloved husband of Ruth Pearl; dear father of Paulette Woodward; dear brother of Fossie Wright; dear grandfather of Grethel Woodward. Funeral service will be held Tuesday, March 2 at 11 a.m. at the William F. Davis Funeral Home. After service, Mr. Pearl will be taken to the Riley Funeral Home, Lansing, Michigan, for final service and interment in Evergreen Cemetery.

PEARSON, FEBRUARY 26, 1965, KENNETH A., 1262 Genelia Street; age 62; beloved husband of Bertha Pearson; dear son of Mr. and Mrs. Paul J. Pearson; dear father of Terry Lynn Pearson; dear brother of Mrs. Gerald Starkweather, Mrs. Theodore Jackson, Mrs. Sturley DeVault, Robert and Albert Pearson; also survived by 12 grandchildren. Funeral service will be held Monday, March 1 at 1:30 p.m. at the Sparks-Griffin Funeral Home. Interment in White Chapel Cemetery. (Suggested visiting hours 3 to 5 p.m. and 7 to 9 p.m.)

RICHARDSON, FEBRUARY 25, 1965, CLAUD R., 281 Third St.; age 50; beloved husband of Edna Mae Richardson; dear father of Mrs. Geneva Schnaufer, James E., Carl E., Larkie Lee and Iris F. Richardson; dear brother of Mrs. Anna Guinn, Mrs. Ethel Broyls, Mrs. Bethel Davison, Harvey and Ernest Richardson; also survived by eight grandchildren. Funeral service will be held Monday, March 1 at 11 a.m. at Voorhees-Siple Chapel with Pastor E. Clay Pyle officiating. Interment in White Chapel Cemetery. (Suggested visiting hours 1 to 5 p.m. and 7 to 9 p.m.)

ROMINE, FEBRUARY 25, 1965, HENRY N., 3151 Central Blvd., Highland Twp.; age 62; beloved husband of Estella Romine; dear father of Lyle Romine, Lt. Col. (retired) Lloyd Romine, USAF and T/C Herman Romine; dear brother of Mrs. Edith Henderson, Carl and Earl Romine. Funeral service was held today, Saturday, February 27 at 1 o'clock at the Richardson-Bird Funeral Home, Milford, with Rev. Howard Short officiating. Interment in Milford Memorial Cemetery.

SNYDER, FEBRUARY 26, 1965, LAURA I., Kendallview Convalescent Home, Farmington; age 77; dear mother of Robert E. Snyder; dear sister of Mrs. Wilhemina Lindbloom and William Anders; also survived by three grandchildren. Funeral service will be held Monday, March 1 at 11 a.m. at the Thayer Funeral Home, 33601 Grand River, Farmington with Rev. Carl H. Schultz of the Salem United Church of Christ, Farmington officiating. Interment in Rosemere Cemetery, Detroit. Mrs. Snyder will be in state at the Thayer Funeral Home after 1 p.m. today. (Suggested visiting hours 2 to 5 p.m. and 7 to 10 p.m.)

WHITE, FEBRUARY 25, 1965, WALTER J. (PETE), 3275 Nine Mile Road, Farmington; age 31; beyond husband of June White; dear father of Joyce White; dear brother of Mrs. Mabel Wixom, Mrs. Ruth Stokes, Mrs. Ethel Owins, Mrs. Helen Kirby, Mrs. Elinor Bidwell, Mrs. Geraldine Hoover, Kathy, William, Kenneth and Howard White. Funeral service will be held Monday, March 1 at 2:30 p.m. at the Thayer Funeral Home, 33601 Grand River, Farmington with Rev. Richard T. Markham officiating. Interment in North Farmington Cemetery. Mr. White will lie in state at the Thayer Funeral Home after 4 p.m. today. (Suggested visiting hours 1 to 5 and 7 to 10 p.m.)

In Memoriam 2

IN LOVING MEMORY OF ALFRED Murphy, who passed away 5 years ago, February 28.
—Sadly missed by his daughter Anne.

Announcements 3

"AVON CALLING"—FOR SERVICE call FE 2-0878 anytime.

GET OUT OF DEBT ON A PLAN THAT WORKS
MICHIGAN CREDIT COUNSELORS
702 Pontiac State Bank Bldg.
FE 8-0454
Pontiac's oldest and largest budget assistance company.

INDIVIDUAL INCOME TAX RE-TURNS, $5.00 by appointments only. Call 334-2745.

LOSE 10 POUNDS SAFELY WITH Dex-A-Diet Tablets. Only 98 cents at Simms Brothers Drugs.

BOX REPLIES

At 10 a.m. today there were replies at The Press Office in the following boxes:

5, 25, 33, 46, 48, 51, 53, 54, 58, 59, 71, 72, 73, 75, 78, 79, 92, 94, 96, 97, 100, 106, 109.

Funeral Directors 4

C. J GODHARDT FUNERAL HOME
Keego Harbor, Ph. 682-0200

FUNERAL HOME
DRAYTON PLAINS OR 3-7757

D. E. Pursley
FUNERAL HOME
Invalid Car Service
FE 4-1211

DONELSON-JOHNS
FUNERAL HOME
"Designed for Funerals"

HUNTOON
FUNERAL HOME
Serving Pontiac for 50 years
79 Oakland Ave. FE 2-0189

SPARKS-GRIFFIN
FUNERAL HOME
"Thoughtful Service" FE 2-5841

VOORHEES-SIPLE
FUNERAL HOME FE 2-8378
Established Over 40 Years

Personals 4-B

4-PIECE COMBO
FE 4-8537, after 6 p.m.

ANY GIRL OR WOMAN NEEDING a friendly advisor, phone FE 2-5122 before 5 p.m., or if no answer, call FE 2-8734. Confidential.

DAINTY MAID SUPPLIES
739 Menominee FE 5-7805

LICENSED PRIVATE DETECTIVES. Don't worry, know the facts, domestic or commercial shadowing. Reasonable rates. Call FE 5-0281.

SAVON CONFEDERATE BONDS — will trade for HRX — call after 5 p.m. — OR 4-0560.

Lost and Found 5

LOST: BLACK AND WHITE TERrier, Named "Pugsy." Reward. 14 S. Rosedale, 852-0919.

LOST: BLACK-TAN BEAGLE—Vicinity of Lake Angelus Rd. and Collier Rd. Baldwin, Lake Orion. Reward. Call 682-5172.

LOST BRITTANY, MALE, "Butch." Vicinity Drayton, Waterford area. Collar and license number 1881, OR 3-9846.

LOST: ENGLISH SETTER, MALE, 5 months, white with orange ears and ticks. Answers to Prince. Children's pet. Vicinity Clintonville area. Generous reward. 673-1564.

LOST: IRISH SETTER, 2 YEARS old, area of Highland and N. Cass Lake Rd. Call 674-1646.

LOST: IN THE VICINITY OF TEGardine and M59, brown and white Brittany Spaniel, License No. 16693 —Contact Fred Koby, 342 Serra Dr., FE 4-3793.

LOST: MALE BEAGLE PUP, 7 months, vicinity of W. Chicago and Weaver School. Reward. 338-3231 or 334-7726.

LOST: MALE COLLIE, SABLE AND white, vicinity of Sashabaw and Walton. Reward. OR 3-2752.

LOST: VICINITY SILVER LAKE and Walton Blvd. Brilliany male, orange white, ears, tan. To Lance, George Burklow, 2950 Silvershill. OR 4-0680.

SMALL BEAGLE-COLOR TERRIER, near W.M.C.A. Tuesday evening. 335-3277.

Help Wanted Male 6

2 COOKS AND EVENING JANitor wanted immediately, good starting salary. Apply in person only. Aunt Jemima's Kitchen, corner of I-96, and Wixom Rd.

2 MEN
Hiring Part Time
New factory branch is taking applications for immediate evening work, must be over 21 years of age and have a steady full time day job. Hours 6:30 to 10:30. Guaranteed salary plus share of profits. Pay $2.50 to $1.00 weekly. Call after 5. 651-8424.

3 MEN TO REPLACE 3 MEN WHO won't work, 625-0931.

ATTENDANTS AND MECHANICS for Standard Oil-Texaco site, East of M59. Apply in person between 9 a.m. and 4 p.m.

AN INTERNATIONAL SALES ORganization need a man with professional type sales career. No out of town travel. Unlimited earnings, with generous establishment allowance, complete training. Previous sales experience preferred but not required. Age 25 to 40 with college. Apply with resume, telephone. Pontiac Press Box 101.

AUTOMATIC MEN TO SET UP and operate RA 6's. Cones davenports. Top wage. Excellent opportunity employer. Fullerton Mfg. Co. 201 Mill Ave., South Lyons.

Dial 332-8181
Pontiac Press
Want Ads
FOR FAST ACTION
NOTICE TO
ADVERTISERS
ADS RECEIVED BY 5 P.M. WILL BE PUBLISHED THE FOLLOWING DAY.
All errors should be reported immediately and not later than the day following publication. No notification of such error is made by that time. It will be assumed the ad is correct. The Press assumes no responsibility for errors other than to cancel the charges for that portion of the first insertion of the advertisement which has been rendered valueless through the error.
The deadline for cancellation of transient Want Ads is 9 a.m. the day of publication after the first insertion. When cancellations are made be sure to get your "KILL NUMBER." No adjustment will be given without it.
Closing time for advertisements containing type sizes larger than regular agate type is 12 o'clock noon the day previous to publication.

CASH WANT AD RATES
(when cash accompanies order)

Lines	1-Day	3-Days	6-Days
1	$2.00	$2.46	$3.84
2	2.00	3.60	5.38
3	2.44	4.68	6.96
4	3.05	5.82	8.40
5	3.66	6.48	10.08
6	4.27	7.56	11.76
7	4.88	8.64	13.44
8	5.49	9.72	15.12
10	6.10	10.80	16.80

An additional charge of 50 cents per line will be made for use of Pontiac Press Box numbers.

The Pontiac Press
FROM 8 A.M. TO 5 P.M.

Help Wanted Male 6

2 EXPERIENCED MECHANICS ON Chevrolet or Olds. Call MA 5-8071. Mr. Kenyon Chevrolet (Chevrolet Inc., 6751 Dixie Hwy. at M-15.

APPLY NOW! EQUAL OPPORTUNITY GM dealer. Lots of work, many benefits. Profit sharing program. Shelby Pontiac-Buick, Inc., 651-9911. Ask for Carl.

ASSISTANT SERVICE MANAGER and shop foreman. Must know GM Warranty policy and procedure and have mechanical background. Excellent opportunity for right man with rapidly growing dealer. New facilities, profit-sharing, Blue Cross etc. Ask for Mr. Knowles, Shelton Pontiac-Buick, Inc., 855 S. Rochester Rd. 651-9911.

AAA-1
INTERNATIONAL CORPORATION
The leader in its field has available a local sales opportunity.
INDUSTRIAL SALES—High quality, high maintenance hardware type products, to manufacturers, contractors, fleets and government agencies.
● FULLY PROTECTED TERRITORIES
● MINIMUM TRAVEL
● LIBERAL EARNINGS
● EXCELLENT PAID AND CLASSROOM TRAINING PROGRAMS
● OPPORTUNITY FOR RAPID ADVANCEMENT — WE ARE GROWING RAPIDLY AND WE PROMOTE FROM WITHIN
● CONSUMABLE PRODUCTS WITH LARGE REPEAT SALES
● PRODUCTS HIGHLY ADVERTISED AND BROADLY PROMOTED
Knowledge of metals, welding or machine shop work helpful. Must be bondable. Car necessary. Sales experience required. Call collect Cleveland Phone No. 391-8300, area code 216. Monday and Tuesday 9 a.m. — 4 p.m.

AUTO SALES MANAGER, OAKland County. Good salary. Liberal compensation. State qualifications, first interview, salary, etc. Pontiac Press Box 66.

Appliance Salesmen
—Excellent opportunity for men with real ability!
—Some selling experience in related lines.
—Permanent full-time schedules.
—Car necessary.
—Earnings up to $8,000 per year.
Apply Personnel Dept.
Montgomery Ward

MACHINE OPERATORS
Turret lathe operators, machine builders and assemblers with on-the-job training program. Overtime, paid holidays, hospitalization, life insurance, pension plan.
Apply Personnel Department
MARRIED, NON-DRINKER AND unable to work on garbage route. Phone 673-0912, 10 to 5 p.m.

MACHINISTS
GENERAL MACHINE SHOP WORK, ALL MACHINES. "LONG PROGRAM," 58½ HOUR WEEK, FRINGE BENEFITS. APPLY IN PERSON.
750 W. MAPLE ROAD
TROY, MICHIGAN

MEN
If you have experience in sales or service of sewing machines, water softeners or vacuum cleaners, please call FE 5-6115.

NEED $125-$175 WEEKLY
Dissatisfied with earnings? Afraid to change? Between 25-45? Married? Like to be your own boss? Ever dream of $10,000 - $20,000 a year? If you answer yes to these questions, I want to interview you for this Pontiac area opportunity. Call OR 3-5865 to arrange interview.

New Car
SALESMAN
For one of Oakland County's fastest growing dealerships.
1) Demo Furnished
2) Insurance
3) Paid Vacation
And many other company benefits
SEE
Sam Rotundo
Oakland County Chrysler-Plymouth
725 Oakland Ave. Pontiac

NEW CAR PREPARATORY MAN needed, excellent opportunity offered. Apply at Jerome Motor Sales, 280 S. Saginaw.

NEEDED AT ONCE
Auto Salesman
We need two top-notch auto salesmen for our dealership. We sell Plymouth Valiant - Chrysler Rambler and Jeep, and a large selection of used cars. Will train right man if you have no experience. Demo furnished and Blue Cross available! Please call Bill Spence Mr. MA 5-5261 for appointment. (Apply in person only.)
NURSERY MEN, GROWERS AND salesmen. Bordine's Greenhouses and Nursery, 1835 S. Rochester Rd., Rochester.

NIGHT MECHANIC, EXPERIenced. Call FE 5-8142.

PARTS COUNTER MAN—WE CAN train a man on a job with a future! See Cliff Ward at Jerome Olds-Cadillac, 280 S. Saginaw (Apply in person Only).

Pontiac Mall
ORGAN SALESMAN
PIANO SALESMAN
Grinnell's

PORTER FOR NIGHT WORK, MAN for helper on bakery truck. Apply at 31203 Southfield, corner 13 Mile.

PROGRESSING TECHNICIAN LEADing to estimating and quality control. A challenging opportunity is now opening in a progressive precision fabricating organization in North-East area with an outstanding quality reputation in the Aircraft industry. This opening is the start to an eventual process Estimating job and will require the right person with 10 to 15 years job experience, preferable in sheet metal fabrication. College credits would be helpful. Present duties to include process-ing, process sketches, tooling sketches, material estimate. State experience, ability, salary expected to Pontiac Press Box No. 41.

PLASTIC
MOLD MAKER
To maintain plastic molds and assemble new molds. Top rates and benefits. Apply Molive Corp. Troy, Mich. JU 8-0044.

Real Estate
Salesmen
Interested in making money ask for Tom Bateman or L. H. Grimes.
BATEMAN REALTY CO.
FE 8-7161

SERVICE AND STOCK MEN—FOR permanent position — Discounts on purchases — paid vacations and profit sharing — Apply Western Auto — 162 N. Saginaw—Mr. Kinney.

SALESMEN
FULL OR PART TIME
4 Men Selected
Previous sales experience preferred but not essential. If men selected will be given complete training. Strictly on commission basis. CALL BETWEEN 8 A.M. TO 10 P.M. 363-0909.

SALESMEN
We have full-time openings for experienced salesmen in the following departments:
CAMERA
SHOES
BUILDING MATERIALS
PLUMBING AND HEATING
PAINT
FURNITURE
Apply Personnel Department.
Montgomery Ward
409 N. TELEGRAPH
PONTIAC MICH.

PRACTICAL NURSES
License or training openings $327.25 per month, starting salary, differential for evening and night duty, 40 hour week, free laundry, other fringe benefits. Contact Personnel Director — Pontiac General Hospital.—Seminole at W. Huron.

SUITABLE WOMAN TO CARE FOR baby, 5 days, no housework, may live in, own transportation, OL 3-0184 after 5:30 or week ends.

REWARDING CAREER FOR SALES women, car necessary. Troy TR 9-8212.

ROCHESTER-UTICA AREA, BABYsitter, light housework, care of 3 small children, $30 per week to start. 50738 Parsons Drive, Utica, near 23 Mile.

ROCHESTER UTICA AREA, GENeral office work, typing, general bookkeeping, switchboard, relief, shorthand preferable. Apply Governmental Employees, Inc. 2461 Yates Rd., Utica. 731-0100.

SECRETARIAL WORK — 3-DAY week — $1.72 per hr. Satisfying work — Send resume to Pontiac Press Box No. 42.

RECEPTIONIST AND ASSISTANT in doctors office. State experience if any. Steady employment. Write Box 15, Pontiac Pres.

RECEPTIONIST — BOOKKEEPING experience. Apply in person 9 to 12. Donnelis, Mall.

RECEPTIONIST
Attractive, young woman, for beauty salon. Geon's of Pontiac. 334-9958.

Rejistered Nurses
Professional, charge nurse position available, minimum starting salary $400 per month, 40-hour week, time and a half for overtime. Shift differential for evening and night. Liberal fringe benefits. Apply Personnel Director, Pontiac General Hospital.

SUPERVISOR
To work in hospital — admitting and communication dept., previous supervisory experience necessary, all replies kept confidential. Send resume and minimum salary expected to Pontiac Press Box No. 96.

Help Wanted Female 7

A BEAUTY OPERATOR, DOIN-BELLS, 682-0621, The Mall.

BEAUTY OPERATOR, FULL OR part-time in Drayton Plains area. Phone 673-0720 or 673-6537 after 6 p.m.

BABY SITTER FOR BOY — FROM 4 to 12:30 a.m.—live in or out— FE 3-7701.

BABY SITTER FOR 3 GIRLS, 4 years, 3 years, 5 months old. 9:15 to 7:00, 5 days, own transportation, near Crooks. 362-6422.

BABY SITTER, DAYS, 2 PRE-SCHOOL children, transportation, Union Lake area. EM 3-7866 after 6.

BABY SITTER TO LIVE IN OR have own transportation. Call, 334-1068 before 11 a.m. or after 9 p.m.

BAR WAITRESS, NIGHTS, VICINity of Fisher Body. FE 4-0274.

BEAUTICIAN—EXPERIENCED full time. 335-8455 or FE 8-6922.

CAKE DECORATOR — THURSDAY, Friday, Saturday — no experience necessary — own transportation— apply morning — Denish Pastry Shop — 2323 W. Maple—Birmingham.

CURB GIRLS
AND
WAITRESSES
For day and night shift. Top wages, free meals, hospitalization, life insurance, paid vacation. Apply in person at 1170 BIG BOY DRIVE IN, Telegraph and Huron, or Dixie Hwy. and Lake Angelus Rd.

EXPERIENCED OPERATOR TO manage beauty shop. Guaranteed salary and commission. Good clientele. MY 2-1931.

EXPERIENCED WAITRESS FOR nights. FE 5-9866 after 6 p.m.

EXPERIENCED WAITRESSES AND dispatcher wanted immediately. Apply in person only. Ghiormima's Kitchen, corner of I-96 and Wixom Rd.

Experienced
Waitresses
21 OR OVER
Top wages
Good tips
Good working conditions
Apply in Person
HARVEY'S
COLONIAL HOUSE
1896 Dixie Hwy.

EXPERIENCED AUTOMOBILE UNderwriter, Pontiac Insurance, Agency, Inquire, open, 5 days only, call FE 8-7157.

EXPERIENCED WAITRESSES FOR week-end work — days or nights. Reel's Drive-In 3-7173.

GIRL FOR HOUSEWORK, STAY IN 3 days. 335, MA 6-6841.

GOOD, DEPENDABLE WOMAN, must have experience in typing, bookkeeping, and payroll. Responsible position. FE 2-0169.

HOSTESS, ROWAND JOHNSON restaurant, Drayton Plains. Apply in person.

HOUSEKEEPER, NOON 'TIL 6:30, 5 days, light house work. 338-9062 after 5.

HOUSEKEEPER, 5 DAYS A WEEK, $35 to start, OR 3-1628. Call after 5 p.m.

HOUSEKEEPER AND BABY SITter. Fatherless home while mother works. Live or over. Live in, $20 per week plus room and board. FE 2-5227 after 6 p.m.

IBM KEY PUNCH
OPERATOR
Applicant must have high school education, previous key punch experience and be willing to work afternoons. Apply Personnel Office, Pontiac General Hospital.

I AM A BEAUTY COUNSELOR — seeing 3 assistants—call FE 8-2403.

LADY TO TAKE COMPLETE charge of motherless home. Live in. OR 3-3375.

MATURE, DEPENDABLE BABYsitter, 5 days. Apply in person. 40 Feneley Ct.

MIDDLE-AGED LADY, 1 CHILD welcome, room and board, plus wages to keep house for childless man. Reply Pontiac Press Box 46.

NURSES AIDE.
OR 3-0802.

OPENINGS FOR SALESLADIES in experienced dept. at Alvin's of Pontiac. Excellent working conditions, good salary, liberal fringe benefits. Full and part-time. Apply in person at Mr. Jean Wheatley, Alvin's, Huron at Telegraph.

PART-TIME BAR WAITRESS, PREfer married woman. FE 4-6274.

PONTIAC LAW FIRM NEEDS EXperienced legal secretary. Shorthand, dictaphone and accurate typing required, 5-day week, Please submit complete resume including age, family status and former employment to Pontiac Press Box 16.

Retail
Management
We have an excellent opportunity for a department manager who has had supervisory experience in ready-to-wear or yard goods. We prefer a mature woman who has been a manager or assistant in a small shop or large volume department. Good salary plus override. Many company benefits, including Sharing Plan. Apply at Personnel Dept. or write to Personnel Mgr.
Fee And Free
FEMALE
Secretaries $400
Clerk Typist $4.380
Legal secretary open
Stenographers up to $5.000
Receptionist $60 wk.
MALE
Engineers up to $12,500
Sales Trainees $100 wk.
Programmers open
Accountants up to $650
Management trainees open
MICHIGAN PERSONNEL
SERVICES CORP.
770 Adams Rd. Birmingham
647-4460

Instructions-Schools 10

Better
Income
by Learning
IBM Machines
LEARN IBM KEY PUNCH, MACHINE OPERATION AND WIRING. COMPLETE PREPARATION. 4-WEEK COURSES, FREE PLACEMENT SERVICE, NO MONEY DOWN.
GENERAL INSTITUTE
22925 Woodward Ferndale
543-9737 CALL COLLECT FE 4-4509

ATTENTION!
Mechanics needed, enroll now
Auto Body Collision
WOLVERINE SCHOOL
1400 W. Ford, Detroit WO 3-0692

FINISH YOUR SCHOOL AT HOME. Diploma awarded. Write or phone for free 32 page catalog. Hamilton School of Home Study, 2743 Maud Road, Dept. PP, Warren, Michigan. Phone TU 7-0900.

Work Wanted Male 11

A-1 CARPENTER, LARGE OR small jobs, 682-5137.

CARPENTER WORK.
FE 8-2316

CARPENTER WORK, GUARANteed. 887-4315—674-1074.

EXPERIENCED WELDER WANTS work. FE 5-4938.

LIGHT HAULING.
334-3040

YOUNG MAN, 18, DESIRES ANY kind of steady day-time work up to $100. 682-2034.

Work Wanted Female 12

BABY SIT, EVENINGS, UP TO 3 years of age in my home. 335-0441.

CLEANING AND WALL WASHING. 682-0653 or 682-5556.

IRONING AND BABY SITTING in my home. 625-2365.

IRONING, WANTED, WATKINS Lake area. 128 Manse. 673-8675.

PRACTICAL NURSE AVAILABLE. FE 3-8779.

WANT TYPING IN HOME. 545 Valencia, Pontiac.

WIDOW DESIRES CARE OF INvalid or convalescing couples. Pontiac area. Live in. FE 4-6993.

Business Service 15

ELECTRIC MOTOR SERVICE—REpairing and rewinding. 218 E. Pike. Phone FE 4-8991.

PRECISION SAW FILING SERVICE Hand saws — circular saws and chain saws — Thomack Grocery, 9420 Dixie Hwy., ½ mile N. of I-75 on old US-10.

Dressmaking & Tailoring 17

DRESSMAKING, TAILORING AND alterations. Mrs. Bodell. FE 4-9053.

SEWING AND ALTERATIONS Clarkston area. MA 5-2293.

Income Tax Service 19

$5 LONG FORM PREPARED AND filed in your home. Your form $6. None higher except businesses. George Lyle, FE 8-0252.

ACCURATE, QUICK, LOW RATE tax service. Your home or 2628 N. Perry. KEYS AND NACKERMAN. FE 8-2297, FE 2-3171.

EHLERS' BUSINESS SERVICES 120 Voorheis, off-street parking. FE 5-2244 Evenings 332-1698

EXPERIENCED — DEPENDABLE Income Tax Preparation.
R. Polley, 673-8063

INCOME TAX
$5 UP
H & R BLOCK CO.
Nation's Largest Tax Service
30 E. Huron St.
FE 5-9221
Weekdays 9-9, Sat., Sun. 9-5
LONG FORMS PREPAID. $5.
OR 3-3232

LONG FORMS PREPARED. $3. UP. Call now, FE 5-0602.

Convalescent-Nursing 21

STONEYCROFT NURSING HOME 682-3508 ROCHESTER CL 5-0092

VACANCY IN NURSES HOME for ambulatory elderly ladies. Homey atmosphere. Reasonable. FE 5-8371.

Moving and Trucking 22

1-A MOVING SERVICE REASONable rates. OL 1-3750. FE 2-2909.

AA MOVING
Careful, modern equipment. Low rates, free estimates. UL 2-3999 or 628-3518.

BOB'S VAN SERVICE
MOVING AND DELIVERY
FREE ESTIMATES
ROBERT TAYLOR 682-4461

LIGHT HAULING AND MOVING, cheap. Any kind. FE 5-9393.

SUBURBAN MOVERS. Experienced cleaned, part time work. FE 4-0656.

Painting & Decorating 23

A-1 PAINTING AND
PAPER HANGING
THOMPSON FE 4-8364

A LADY INTERIOR DECORATOR, wallpapering. FE 8-0343.

PAINTING AND WALL WASHING. Reas. rates. FE 2-6905.

PAINTING PAPERING, WALL WASHING, MINOR REPAIRS. REASONABLE PRICES FE 5-2402.

PAINTING AND PAPERING. You are next. Drew Dunham, 373-6496.

PAINTING, PAPERING
TUPPER, OR 3-7061

QUALITY WORK ASSURED, PAINTing, papering, wall washing. 673-2872.

Television-Radio Service 24

HAVE YOUR
RADIO AND TELEVISION
REPAIR WORK DONE WHILE YOU SHOP
Trained service man reasonable prices. Free tube testing.
Montgomery Ward Pontiac Mall

Insurance 26

15 PER CENT SAVINGS ARE POSsible on home-owner policies. In A-plus mutual companies. These are excellent dependable companies, who make prompt loss settlements. Just phone FE 4-0284 for a quotation. K. G. Hempstead, Realtor.

HOMEOWNERS INSURANCE. Scales. FE 2-5011 or FE 4-2403.

Quality Automobile
Risk Insurance
Budget Terms
BRUMMETT AGENCY
Miracle Mile FE 4-0589

Wanted Household Goods 29

1 PIECE OR HOUSEFULL OF FURniture, and stoves. Needed immediately. Call Little Joe's, FE 2-6842.

AUCTION SALE EVERY SATURday at Bill Bird Store, Dixie. We'll buy furniture, tools and appliances. OR 3-6840 or MElrose 7-5193.

CASH FOR FURNITURE AND APPliances. 1 piece or full house. Pearson's. FE 4-7881.

CASH FOR YOUR FURNITURE OR let us sell it for you on consignment. Hall's Antiques, 682-0937 or MY 3-1871 or MY 3-6141.

HEAR OUR PRICE BEFORE YOU take so little for your furniture or appliances and what have you.
Kelly's Auction II or Box II.
B & B Auction
5089 Dixie OR 3-2717

LET US BUY IT OR AUCTION IT Yourself. Auction every Sat. 8 p.m. OXFORD COMMUNITY AUCTION.
628-2525

NEEDED BADLY GOOD USED furniture, wanted free for picking up. Evenings after 7:30, 338-3928.

NOTICE!
If you have acreage parcels for sale—small or large — we have the buyers, call us today!
Clarkston Real Estate
5856 S. Main MA 5-3821

QUICK CASH
For homes in good locations. No discount to exchange home.
W. H. BASS
"Specializing in Trades"
REALTOR FE 2-0460

VACANT LOTS WANTED
In Pontiac. We pay more. Immediate closings. R. E. Lyons, FE 4-0525. Mr. Davis.

Apartments, Furnished 37

2 AND 3-ROOM, 90 COTTAGE, shower from 12-7.

Wanted to Rent 32

2-BEDROOM HOME, IN NORTH OR West, Pontiac. Couple with young child. Reasonable. FE 2-1814.

2- OR 3-BEDROOM HOUSE WITH basement in vicinity of Orchard Lake. Responsible couple. 12 year old daughter. References. Call Daniel Lake, MA 4-2365.

2- OR 3-BEDROOM HOUSE, NORTH or west area. FE 5-3969.

ENGINEER DESIRES 3-BEDROOM home in Pontiac or suburbs for family of 4. FE 5-4473.

POLITIC POLICEMAN — BACHElor desires furn. apt., with kitchen. Reasonable. Living in, caretaker service — Call after 4 p.m.—625-2766.

Share Living Quarters 33

WORKING LADY WILL SHARE 3-bedroom apartment with same. Reasonable.
Young woman wants young couple to share home, 1 child preferred. 363-9330.

Wanted Real Estate 36

1 TO 50
HOMES, LOTS, ACREAGE, PARCELS, FARMS, BUSINESS PROPERTIES AND LAND CONTRACTS Urgently needed for immediate sale!
WARREN STOUT, Realtor
1430 N. Opdyke Rd. FE 5-8165
Daily 'Til 8

MULTIPLE LISTING SERVICE
ALL CASH
FHA and GI EQUITY
All homes anywhere, even if behind in payments. Also want no red tape, no delays. Cash immediately. DETROIT, BR 2-0441.

CASH
48 HOURS
LAND CONTRACTS — HOMES
EQUITIES
MR. WRIGHT
382-OAKLAND AVE FE 2-9141

DISTRESS PROPERTY, LARGE OR small, also equities and land contracts. Michaels Realty, WE 3-4200, 363-7028.

GET RESULTS
WE NEED listings. Call today for quick sale and top market value. If it's real estate, we can sell it!
DON WHITE, INC.
291 Dixie Hwy.
Phone 674-0494

HAVE BUYERS FOR ANY KIND of home, lake or farm property, call Paul Jones Realty — FE 4-8550.

NOTICE!
If you have acreage parcels for sale—small or large — we have the buyers, call us today!
Clarkston Real Estate
5856 S. Main MA 5-3821

QUICK CASH
For homes in good locations. No discount to exchange home.
W. H. BASS
"Specializing in Trades"
REALTOR FE 2-0460

VACANT LOTS WANTED
In Pontiac. We pay more. Immediate closings. R. E. Lyons, FE 4-0525. Mr. Davis.

Apartments, Furnished 37

2 AND 3-ROOM, 90 COTTAGE, shower from 12-7.

Quick Reference BUSINESS AND SERVICE DIRECTORY

SERVICE — SUPPLIES — EQUIPMENT

Aluminum Siding

1-A ALUMINUM SIDING-STORMS FE 5-9545 Valley OL 1-6423

KAISER ALCOA ALUMINUM SIDING — STORM WINDOWS DOWS — DOORS, CEILINGS, WALLS PANELLING. SUPERIOR FE 4-3177.

SHERRIFF-GOSLIN
SIDING ROOFING
54 S. Cass Lake FE 2-5231

Architectural Drawing

COMPLETE BUILDING PLANS — 682-6135 Architect Mr. Slater.

NEW HOMES, ADDITIONS, REMODELING plans drawn. 363-6508.

Basement Waterproofing

JOHNSTONE WALL REPAIR
335-9994 693-2997

Block Laying

BLOCK LAYING AND CEMENT work. FE 2-8531.

Boats—Accessories

STOP DREAMING
Let Us Help You Save
BOATS—MOTORS—TRAILERS
DOCKS
Discount prices now in effect
Harrington Boat Works
"YOUR EVINRUDE DEALER"
1899 S. Telegraph 332-8033

Building Modernization

2-CAR GARAGE, $899
Alum. windows, doors, siding.
ADDITIONS
GRAVES CONTRACTING
Free

Apartments, Furnished 37

3-BEDROOM UPPER, PRIVATE ENTRANCE, $80 week, plus utilities. Couple only. 4935 White Lake Rd., Clarkston. 1 mile off Dixie Hwy.

2-BEDROOM TRAILER, GLENVIEW Trailer Park. Adults only. 332-2851.

2-ROOM, RAEBURN ST. PRIVATE entrance. FE 5-8041.

2-ROOM AND BATH, PRIVATE ENTRANCE, older woman no drinkers no pets, 19 Garner, FE 4-6460.

2-ROOM, PRIVATE, NEAR PONTIAC motor. Inquire 2335 Dixie Highway.

3-ROOM CARPETED — PRIVATE, main floor, heat and — nice furniture — quiet — adults, $35 per week. 332-4376.

3-ROOM, FULL BATH ON MAIN floor. 182 Green. FE 2-1643.

3 ROOMS, DAY WORKERS, adults, near bus, no drinkers, 401 N. Paddock.

3 ROOMS AND BATH, CHILD WELCOME, $25 per week with a $50 deposit. Inquire at 273 Baldwin Ave., call 338-4054.

BASEMENT APARTMENT, FE 8-0547.

BASEMENT BACHELOR APARTMENT, $12.50 week. Call Mr. Valad, FE 5-4111, ext. 7476, 8 a.m.-4 p.m. or see at 645 Auburn Ave. between 5 p.m. and 6:30 p.m.

NICE 1-ROOM KITCHENETTE, PRIVATE shower. North End. Adults. $25 per week. 332-4376.

Apartments, Unfurnished 38

1 ROOM, KITCHENETTE BACHELOR apartment. Close in, FE 2-6613 or FE 8-2085.

2-BEDROOM APARTMENT. WITH carpeting, $160. No children, no pets, please. Fontainebleau Apts. 995 N. Lake Lake Road. FE 8-0092.

3 ROOMS AND BATH, UTILITIES furnished, $85.00 per month. Call between 5 and 6 — FE 3-7103. Mr. Proksch.

MIXED

4 ROOMS AND BATH, HEAT AND water furnished. Close in, $17 per week. FE 2-9142.

ORCHARD COURT APARTMENTS — MODERN IN EVERY DETAIL — Adults Only — FE 8-9918

ONE BEDROOM APT. $125 PER month. No children, no pets, please. Fontainebleau Apts. 995 N. Cass Lake Road, FE 8-8092.

Rent Houses, Unfurnished 39

3-BEDROOM HOUSE ON NORTH SIDE. Adults. FE 4-7042 after 5 p.m.

ADULTS ONLY, 2-BEDROOM, GAS heat. 84 Mill Mount Clemens St. PR 1-5719.

BOULEVARD HEIGHTS
—3-Bedroom Brick Split—
$75 Per Month
Contact Resident Manager
346 East Blvd. at Valencia
FE 4-7833

LEASE WITH OPTION TO BUY, to man with steady job. Close in, 3-bedroom home, gas heat, 3-car garage. Quick possession. $75 per month. Floyd Kent, Rltr., FE 5-4105.

Rent Rooms 42

NICE ROOM, LAKE OAKLAND, OR 3-7539.

PROFESSIONAL GENTLEMAN — Mail area, modern, FE 2-0915.

ROOMS FOR LADIES ON PERRY near Seven. MY 3-2179.

ROOM AND OR BOARD
1351½ Oakland Ave. FE 4-1654.

ROOM IN PRIVATE HOME
FE 5-2290

SINGLE ROOM, FOR MAN OR lady. 318 Arthur. Sundays only.

Rooms With Board 43

GOOD FOOD. LUNCHES PACKED. Lovely rooms. Near bus. 335-7939.

GENTLEMEN — PRIVATE ROOM. home cooking — 84 Poplar.

ROOM AND BOARD, FOR A working man, excellent food, will put up lunches, no drinking. FE 4-4196, 92 Summit.

Rent Office Space 47

1-ROOM OFFICE FOR RENT IN new building. $65 per month including heat and lights. Call Tom Bateman or H. Grimes at FE 5-8161.

1,100 TO 2,900 SQUARE FEET available on Wide Track Drive, West. Will divide and/or refurbish to fit needs of tenant. Phone Lease R. Tripp, Realtor, FE 5-8161.

MODERN, PANELED, FURNISHED or unfurnished, air-conditioned and all utilities furnished, telephone answering service and secretarial service available. 362 S. Telegraph, FE 2-5864.

OFFICE SPACE:
2167 Orchard Lake Rd.
FE 8-0495
Dwn. Low taxes.

Rent Business Property 47-A

Commercial Building

Approximately 20,000 square feet. Zoned for light mfg. Sale or lease. Will subdivide.

Sislock & Kent, Inc.
1309 Pontiac State Bank Bldg.
338-9224 334-0077

NEW 30x70' BUILDING, 1,500 sq. ft. full basement. Fountainebleau Plaza, 3560 Pontiac Lake Road, O'NEIL REALTY, OR 4-0427

STORE BUILDING FOR RENT OR lease, approximately 3,000 feet. 148 Oakland Ave. FE 2-4126.

Rent Miscellaneous 48

2-CHAIR BARBER SHOP FULLY equipped, good location. Call 682-5172.

Sale Houses 49

3 - BEDROOM, FENCED YARD, near Fisher Body, GM, $800 down, take over bal. $33-7630 after 6.

3 - BEDROOM RANCH. WATER front in Cedar Shores Sub. Large landscaped lot with paved circle drive, 2½ car garage, 40 ft. porch with jalousie windows. $14,900. 10 per cent down. 10095 Burgess Court. 363-7795.

3-BEDROOM NEWLY PAINTED, nice neighborhood, close to schools, small down, take over mortgage. 673-8606.

2-ROOM 2-STORY WITH NEW GAS furnace 2-car garage and 2 lots. Small town 25 miles out of Pontiac, $7750 terms.

YEAR AROUND 3-bedroom cottage, large lot with 15 trees, 325' frontage on good canal Via. Sixth Lake, 20 miles North of Pontiac off M24. $1,000 down, $60 per mo.

CLARENCE C. RIDGEWAY, Realtor
268 W. Walton Blvd. 338-4561

4-ROOM BRICK, FIREPLACE, 1½ baths, 2-car garage, west side, 217 Oneida. 334-1807.

BY OWNER — NO DOWNPAYMENT
3-bedroom, brick ranch, full basement, 1½ baths, 2-car attached garage, Michaels Realty, 363-7028, WE 3-4200, 356-9121, 864-7693.

$300

Under our special financing plan—we could put you in this pre-owned 3-bedroom ranch, immediate occupancy, no climb, easy clean tile floor, newly decorated, city water and sewer, paved street, gas heat, close to everything. Northern High area. Low $9,250 — $55.44 a mo., plus taxes and insurance. HAGSTROM REALTY, 4900 W. HURON — OR 4-0358 — EVENINGS OR 3-6229.

$500 DOWN

New 3-bedroom brick ranch in Crescent Hills. Family size kitchen, full basement, 2-car attached garage. Terrific location—Terrific value at $15,700 — Model open daily from 1 to 8 p.m. Crescent Lake Road ½ mile north of M59. For information call Waterford Realty, OR 3-1273. Goodman Bros. Builders. OR 4-0358.

930 ELIZA ROAD
By owner, 3-bedroom brick ranch 1½ baths, tiled basementless, no heat, city water and sewers, carpeting and drapes, fenced backyard, good schools, immediate occupancy, $15,500, $2,500 down. Call 334-2963.

$1000 DOWN, 6 ROOMS, BASEMENT, garage, carpeted, Birmingham, $12,950. MI 6-1435.

DO WHAT YOU WANT, WHEN YOU WANT TO, WITH PRESS WANT ADS!

Sale Houses 49

$9,950

3-bedroom ranch home, full basement, aluminum siding, birch cupboards, oak floors, insulation, full plastered walls, workmanship. Built on your lot. We also have a selection of lots and plans.

MARTIN REAL ESTATE
504 S. Broadway, Orion OL 3-1022 693-6222

$9,990

Rancher on your lot. Lovely 3-bedroom ranch home, full basement, birch cupboards, oak floors. FULLY INSULATED. Designed for better living. No money down.

MIXED NEIGHBORHOOD

No money down. 3- and 3-bedroom homes. Payments low as $44.18 per mo. For information call Mr. Hall, FE 3-7255.

WE TRADE
YOUNG-BILT HOMES
REALLY MEANS BETTER-BILT
RUSSELL YOUNG, 5376 W. HURON
FE 4-3830

AT ROCHESTER

For retired couple — 3-room home with garage. Close to shopping. See Shepard. 511 N. Main, Rochester.

Olive 1-8588

$900 DOWN — 3-BEDROOM, BASEMENT, garage, Henry Clay. Mr. Keller, FE 5-4175.

BIRMINGHAM

High on a hill with spectacular view. 4-bedroom quad-level near Cranbrook in Bloomfield Hills. An exceptionally large family room. 1st floor laundry. Lovely interior. $59,500.

WEIR, MANUEL, SNYDER & RANKE
298 S. Woodward, Birmingham
644-6300 PHONES 556-2223

BLOOMFIELD HILLS SCHOOLS
NEW COLONIAL

With an extensive view. 4 large bedrooms, 2½ baths, family room and many extras. Circular stairway in hall. Lot 135'x140'. Located in Brookfield Highlands sub. Lone Pine Rd. at Maple Belt.

$35,500

Excellent mortgage. Open Saturday and Sunday.
HOUSEMAN-SPITZLEY
FE 8-1331 MA 6-5917 MY 4-7422

BRAND NEW 3-BEDROOM CUSTOM built ranch with full basement, 1½ baths, 1,137 sq. ft. living area. Many extras. $1,500. down plus closing. Waterford Twp. OR 3-6100.

BY OWNER, 4-BEDROOM RANCH, attached garage, bath and ½, carpeting and drapes, excellent neighborhood, $15,300, terms. Contract, $2,000 down. 682-5115 or EM 3-7121.

BY OWNER, IN ROCHESTER, 3 and bath down, finished up. Part basement, 2-car garage, corner lot of shrubs. $10,500. 651-1248.

BY OWNER, 4-BEDROOM RANCH, 1½ baths, full basement, Silver Lake area, 673-8820.

"BUD"

Big Lot and
5-Room Home

Street to street parcel (120'x328' plus 67'x135' on corner), and 3-bedroom bungalow with attached garage, part basement, storage and utility room, automatic heat and hot water, storms and screens, fruit trees. Priced at $14,900, let us show you today.

"Bud" Nicholie, Realtor
49 Mt. Clemens St.
FE 5-1201
After 6 P.M. FE 2-3370

CHEROKEE HILLS, 6-ROOM BRICK, garage, 2 fireplaces, 1½ baths, kitchen, built-ins, new drapes, carpeting included. Ph. FE 5-9548.

CRESCENT LAKE

3 - bedroom, finished breeze with fireplace. Utility basement and utility room. Fully carpeted. Attached garage. Lot 100x130', immediate possession. $14,200—10 per cent moves you in.

HILLTOP REALTY
673-5224

CUTE and COZY
$5,800 FULL PRICE

For this retirement home, 2 rooms. Carpeting in living room and bedroom. Full basement. Gas heat. Fenced back yard. Only $800 down. Low taxes.

C. HAYDEN, Realtor
EM 3-6404, 10751 Highland Rd. (M-59)

CUSTOM-BUILT HOMES

COLONIAL BRICK — 3-bedroom ranch. Full basement, spacious kitchen, 1½ baths 2-car garage and eye-appealing slate foyer. $17,400 on your lot.

FAMILY HOME—4-bedroom, 2-story in traditional New England style. Step-saving kitchen with dinette. Formal dining room, 1½ baths, 2-car garage. $19,800 on your lot.

Sislock & Kent, Inc.
1309 Pontiac State Bank Bldg.
338-9224 334-0077

DRAYTON PLAINS, OWNER. Sharp 2-bedroom, garage, block, top drive, paved, large fenced wooded lot. Dead-end street, ideal for children, close to schools and shopping center. Carpeting and draperies included. $12,900 with terms. OR-3-5687.

GOVERNMENT
APPROVED HOMES

487 Linda Vista — lovely 3-bedroom brick ranch, newly redecorated — full basement — $82 per month — plus taxes and insurance.

WRIGHT
382 Oakland Ave.
FE 3-9141
Eves. after FE 8-8912

HITER

WEST SUB. Like new, 4-bedroom ranch home, extra ½ bath off master bedroom, new wall-to-wall carpet, full basement, ½-car garage paved drive. Large lot. $16,700. terms.

NEAR CRESCENT LAKE: 5 rooms and bath, 19 ft. kitchen with dining room, attached garage and work shop, large lot, $11,500, terms.

3 BEDROOMS with this 5 rooms and bath, large living room with fireplace, full basement, breezeway and attached garage, recreation room. SEE THIS TODAY. CALL B. C. HITER, REALTOR, 3792 Elizabeth Lake Rd.—FE 2-0179. After 8 p.m. MA 6-3195.

HERRINGTON HILLS
$350 DOWN

3-bedroom ranch, basement, hardwood floors, newly decorated, landscaped, paved, vacant. 6 years old. Excellent location.

RORABAUGH
624-4200
Woodward at Square Lake Road
FE 2-5953 Realtor

MIXED AREA
TUCKER REALTY 334-0700

KEEGO HARBOR

5-room modern with basement, gas furnace, 2 bedrooms, large well closed front porch. Zoned commercial. Only $8,950 with $1,000 down. Will accept trade.

J. JOLL, Realty
FE 2-3488 682-0282 MI 6-5573

Mixed Neighborhood

No down payment
No mortgage cost
First month free
Payments like rent

MODEL OPEN AFTERNOONS 1-5
AND SUNDAY
WESTOWN REALTY
cor. Bloomfield and Luther
FE 3-2763 afternoons. 3-4677 Eves.
FIRST IN VALUE

MIXED AREA, 434 SOUTH ANDERSON, $5,950 WITH $350 DOWN, LAND CONTRACT, 682-2431.

Sale Houses 49

MODEL

BEAUTIFUL THREE - BEDROOM WITH FULL BASEMENT, $12,900 ON YOUR LOT.

Zeller's Real Estate
"CUSTOM BUILDERS"
2040 S. Rochester Road
OL 3-1022

NEW TRI-LEVEL

3-bedroom home, carpeted, dining and kitchen area with built-ins, 1½ baths. On large lot. $16,800 with 10 per cent down.

FLATTLEY REALTY
620 COMMERCE 363-8991

NEW 3-BEDROOM, BASEMENT, 3 bedrooms, garage, lot 62-100, 643 Clara St., Pontiac. 693-6632. Terms.

NELSON BLDG. CO. — BEAUTIFUL new homes, OR 3-8191.

NO MONEY DOWN
NO CLOSING COSTS

3-bedroom brick ranch, full basement, city water, sewer, gas, ceramic tile in bath, plastered throughout, located on the edge of Milford Village, 3 blocks from the elementary and high schools. Take over my payments of $82. per month, complete. Call Milford 684-0563.

PERRY-WALTON

3-BEDROOM, BASEMENT, 2-CAR GARAGE — $12,500 — FHA OR VA TERMS.

PAUL JONES REALTY FE 4-8550

ROCHESTER AREA—WILL TRADE
Nix Realty, UL 2-2121, UL 3-5375.

ROMEO VILLAGE, 4-BEDROOM, 2 baths. $13,500 terms. 729-2655.

SAUNDERS & WYATT REALTY
FE 3-7061

THREE-BEDROOM ALL MODERN ranch, 1½-car garage, 1 acre. $12,750, easy terms or will trade. V. Saunders, 6276 Dixie Hwy., Hoyt Realty.

TO BUY OR TO SELL
Call Paul Jones Realty
FE 4-8550

UNION LAKE, 4 ROOMS AND bath. No $200. $5,800 cash, EM 3-0135 after 3.

Union Lake Road Frontage

6 acres—500 feet frontage. Thriving area. Modern 6-room, 3-bedroom, full basement, patio and garage. Priced right, $5,000 down, $125 month on land contract.

HAROLD R. FRANKS, Realty
2583 UNION LAKE ROAD
EM 3-3200 363-7181

WALDON AT ALMOND LANE, CLARKSTON. Brick, 1300 sq. ft. $17,890. ARISTOCRAT BUILDERS.

Waterford Hill
OPEN

SATURDAY AND SUNDAY, 2-5
WATERFORD HILL TERRACE
NEW 1965 MODEL

1,900 square feet, Ranch-type home. 3 bedrooms, 2½ baths, full basement, family kitchen and double garage. Carpet throughout (includes lot).

AL PAULY, Realtor
4516 DIXIE, REAR
OR 3-3800 FE 3-7444

WATERFORD

3-bedroom, half basement, breezeway, garage, lot 100x150' Immediate possession. Will consider trade. Full price $8,575. Payments $64. per month. $1,500 takes over.

HILLTOP REALTY
673-5224

WOULD LIKE TO BUY 3- OR 3-bedroom home in Rochester or surrounding area. On a land contract from private party. $2,000 down, $125-$150 payments. Must be nice. P.O. Box 86, Rochester.

Waiting for You

To select the finishing touches paint colors. We color coded new hardwood floors will be finished. 3 bedroom brick ranch, 1½ bath, full basement, has space aplenty for recreation room and work shop, living room will have logs ablazin' in fireplace, kitchen has built-in gas cooking equipment, paved street. Drayton area, $15,500. 10 per cent down plus cost on MGIC. That all-be the one.

HAGSTROM
REALTOR
4900 W. HURON OR 4-0358
EVENINGS OR 2-6229

HAYDEN

NEW HOMES

TRI-LEVEL
3 Bedrooms Family Room
$11,000 — $1,100 DOWN

LARGER MODEL
TRI-LEVEL
1½ Baths Extra closets
Over 1,300 square feet living area
$12,900 — $1,300 DOWN

4-LEVEL

Built Ins Gas Heat
$12,900 — $1,300 DOWN

ALL PRICES INCLUDE 83' X 135' LOT — ATTACHED GARAGE — CITY WATER — SEWER — OR WILL BUILD ON YOUR LOT.

J. C. HAYDEN
Realtor
EM 3-6404, 10751 Highland Rd. (M-59)

HOME FOR A SUCCESSFUL MAN

You'll feel right at home when you first see this big attractive foyer will be the first thing you will see, next will come a spacious carpeted living room with fireplace and studio ceiling. 3 large bedrooms, 2 baths, attractive family kitchen with dinette. The last word in kitchens with all built-ins and a 2-car attached garage. Laid out in the popular "L" shape. You'll find this home a must at your list if the homes to sell. Full price only $26,000. Terms to suit. Call

Taylor Realty
7732 Highland Road (M-59)
OR 4-0306 Eves. EM 3-7546

Look!
3 Models
1½-Bath Californian
1-Bath Montecelo
1-Bath Mt. Vernon
All Have

Full basements, 3 bedrooms, gas heat, lake privileges.

As Low as $125
Moves You In

Take Orchard Lake Rd. to Commerce Rd., lake Commerce to S. Commerce Rd., turn left on S. Commerce Rd. to Loon Lake, right at Glengary St., left to Los Arboles Road.

Americana Homes
624-4200
FIRST IN VALUE

Cease
RENTING
$59 Mo.
Excluding taxes and insurance

ONLY
$10 Deposit

WITH APPLICATION
3-BEDROOM HOME
GAS HEAT
LARGE DINING AREA

WILL ACCEPT ALL APPLICATIONS FROM ANYONE, INCLUDING WIDOWS, DIVORCEES, PEOPLE WITH CREDIT PROBLEMS AND RETIREES.

For Immediate Action Call
FE 5-3676 626-9575

ANYTIME SAT. OR SUN.
OR COME TO 2279 KENNETT
NEAR BALDWIN

REAL VALUE REALTY

Sale Houses 49

LAZENBY

$400 DOWN

3-bedroom ranch, large living room, lovely kitchen, full tiled bath, breezeway and a 2-car garage. Lot 100x200 fenced-in yard. On FHA terms. $72.62 full price.

ROY LAZENBY, Realtor
4393 Dixie Hwy. OR 4-0301
MULTIPLE LISTING SERVICE

RHODES

3-BEDROOM HOME, full basement, gas heat, paved drive, good location, ideal for the small family, $9500. $2,000 down. Balance $75 per month on land contract.

SUBURBAN—10 acres. Rolling land with nice large 8-room brick home, 4 bedrooms, 2½ baths, full basement, 3-car garage, 2 fireplaces, large family kitchen, ideal for the large family. Convenient to I-75 and ski area. Ideal summer recreation area. $30,000. Terms.

RESIDENTIAL LOT—W. Bloomfield, 200x200, Westwood Village, $7,500 plus sewer assessment.

LAKE FRONT LOT ON BIG LAKE—Ideal for the multi-level home. $5,650. Terms.

VA and FHA approved Broker
List with us today

ALBERT J. RHODES, Broker
FE 8-2306 258 W. Walton FE 5-6712
MULTIPLE LISTING SERVICE

A-1 BUYS

KETTERING HIGH

Very nice 3-bedroom brick ranch, full basement, 2-car attached garage, nice neighborhood, walking distance to schools and district stores. Priced to sell, $14,900, only $1,500 down plus costs.

CANAL FRONT

Ideal home for people who enjoy lake living. 2 bedrooms with possible 3rd. Large kitchen and living room. This lovely home built in 1956 is in very good condition throughout. Only $9,700 with 10 per cent down plus costs.

LAKE PRIVILEGES

Walking distance to exc. beach and boating. Lotus Lake, 3-bedroom, aluminum sided home, basement, attached garage, large 19'x22' living room, fireplace, separate dining room. Included carpeting and drapes. $15,900. Terms or trade.

WATERFORD REALTY
D. Bryson, Realtor Van Welt Bldg.
4540 Dixie Hwy. OR 3-1273

NEAR PONTIAC MOTORS—LARGE older 2-story modern home in excellent condition. Oak floors. Full basement, 2-car garage. Paved street, gas heat. Real value at only $9,500 and easy terms plus mortgage costs.

LINCOLN JUNIOR DISTRICT—Built in 1949 and just like new. 49' ranchers. Gas heat. Large 27' living room with fireplace. Carpeting and drapes. Hot water heat. 3 bedrooms. An ideal home for retirees or small family. Price $11,500 and terms.

CASS LAKE WOODS — Best of neighborhoods with lake privileges. Modern ranchers in best of condition. Garage, brick fireplace. Carpeting and drapes. Large 75'x125' lot. Priced far below FHA appraisal. Terms. Real easy terms. Only $14,500.

LAKE FRONT — 6-room modern on Oxbow Lake. New gas furnace. Full dining room. Brick fireplace. Finished family room. Wall to wall carpeting throughout. Large lot. Many other extras. Price $16,900.

LIST WITH US — We accept trades and in this way many sales result that would not otherwise. 27 years of successful real estate experience. Open 9-9. Multiple listing service.

L. H. BROWN, Realtor
509 Elizabeth Lake Road
Phone FE 4-3564 or FE 2-4810

MILLER

WEST SIDE 7 ROOMS. Carpeted living room, bath and 1 bedroom down, large bedroom ranch, basement, gas heat. Lake new carpeting and drapes. Shaded lot and 2-car garage. Close to Lady of Lake school and church. A buy at $18-500 with 10 per cent down plus costs.

LOTUS LAKE VIEW

And privileges. 3-bedroom Cape Cod built in 1952. All white aluminum siding, large size kitchen, full basement for recreation, 2 nice lots. $14,500, $1,450, down plus costs.

COUNTRY LIVING

Brand new (New England Farm Colonial) on 3½ acres and complete with small barn. Just the place for pony or horse. 7 large rooms, 1½ baths farm size kitchen, family room and basement. Priced to sell or will duplicate.

TIMES REALTY
5291 Dixie Hwy. MLS 674-0396
OPEN 9 TO 9

ARRO

SPACIOUS LOT IN NICE NEIGHBORHOOD plus 3-bedroom ranch — Ample closet space. Radiant heated floor. Aluminum storms and screens. Rear yard fenced. $10,500. Terms.

PRICE REDUCED ON THIS cozy 2-bedroom ranch, aluminum storms and screens, partly fenced yard. Paved street, close to shopping and schools. Less $850 total costs moves you in.

WHERE'S LANGLEY? It's "a lovely street high on a hill overlooking Deer Lake in Clarkston. We have several restricted large lot division lots. Where a magnificent luxury home can be yours. Let us to see the lay-out of these lots.

PHONE 682-2211
After 5 $35-3584
5143 Cass-Elizabeth Road
MULTIPLE LISTING SERVICE
OPEN DAILY 9 TO 7

DORRIS

QUALITY TRI-LEVEL ORION AREA. Constructed in 1963 and personally supervised by present owner, who is now being transferred out of area. Brick and aluminum exterior. 1½ baths, average bedrooms, 2 full baths, beautiful family style kitchen with sliding glass doors overlooking spacious backyard with small flowing stream bordering property. 16x22 family room with natural fireplace and attached 2-car garage. $18 300.

TOP NOTCH BUILDING JOB. $14-900 will buy this 27x36 aluminum ranch home that is now under construction. Absolutely the best buy in our office. Oak floors, plastered walls, marble window sills, extra nice family style kitchen with abundance of birch cupboards. Beautiful ceramic bath with built-in tub. Full basement with gas heat. Aluminum storms and screens and attached 22x22 garage and spacious lot 100x92. Trade

JUST WHAT YOU'VE BEEN LOOKING FOR. Spacious 3-bedroom brick ranch home with carport and 1½ baths. Make an appointment today to check these outstanding features: Large kitchen with built-in garbage disposal and dishwasher, 16x22 living room, extra large bedrooms, breeze catching screened-in porch and Anchor fenced backyard. Price at $14,900 includes stove and refrigerator and $1,500 will handle complete.

BACK ON MARKET AT REDUCED PRICE is this mammouth 9-room brick ranch home with 2-car attached garage. $14,900 for this home with full basement, hot water heat, 2 fireplaces, oak floors, plastered walls and 2 lots. Easy walking distance to lake privileged lot.

OFFICE OPEN SUNDAY 1 to 4
Call for information OR 3-0324

DORRIS & SON, REALTORS
2536 Dixie Hwy. OR 4-0324
MULTIPLE LISTING SERVICE

Sale Houses 49

TIZZY By Kate Osann

"I'd like a nice quiet spot to read my paper—is there any place in the house that isn't quivering?"

Sale Houses 49

WEAVER

ONLY $17,900

Large country ranch, 31-foot living room with fireplace, large kitchen, ceramic bath, 2½-car garage, a fabulous landscaped acre with trees. Terms.

"Ask to see many homes"
MILTON WEAVER INC., REALTOR
IN VILLAGE OF ROCHESTER
118 W. University 751-8141

LARGE BAY WINDOW
BRINGS OUTDOORS IN

Spacious three bedrooms, 2½ baths with huge closet in every bedroom. Step-saver kitchen with built-in appliances. A beautiful wood-burning fireplace in the family room. Two-car plastered garage. Nicely landscaped lot near the lake. Price, $26,900 in Indianwoods Village. Shown by appointment to one.

PLENTY OF SHADE

All brick home with nice living room, dining ell, eating space in large kitchen. Three nice size bedrooms. Utility room and gas heat, located in Sylvan Village. Easy maintenance. Price, $14,900 with $450 down FHA.

TYRONE ST.—W. SUBURBAN

Five-room home in good condition. Carpeted living room, kitchen and dining area. Gas heat, aluminum siding, new two-car garage on a very nice size lot. Priced at only $8,950. Terms. Immediate possession.

John K. Irwin
REALTORS
313 W. Huron Since 1925
Phone: FE 5-9446
Evenings call FE 5-6650

TIMES

IRWIN

DELIGHTFUL RANCH

We are enthused and you will be too when you see this all white 3-bedroom aluminum rancher. Built in 1960. High light basement and gas heat. Like new carpeting and draperies. Big shaded lot and 2-car garage. Close to Lady of Lake school and church. A buy at $18-500 with 10 per cent down plus costs.

LOTUS LAKE VIEW

And privileges. 3-bedroom Cape Cod built in 1952. All white aluminum siding, large size kitchen, full basement for recreation, 2 nice lots. $14,500, $1,450, down plus costs.

COUNTRY LIVING

Brand new (New England Farm Colonial) on 3½ acres and complete with small barn. Just the place for pony or horse. 7 large rooms, 1½ baths farm size kitchen, family room and basement. Priced to sell or will duplicate.

TIMES REALTY
5291 Dixie Hwy. MLS 674-0396
OPEN 9 TO 9

KENT

ESTABLISHED IN 1916

11 ACRES

Next to new Chrysler Highway. Road frontage on two roads. 433' blacktop frontage, good investment. Liberal discount for cash.

25 ACRES

IDEAL SUBDIVIDING LOCATION. Best 25 acres with lake frontage that could be used for lake privilots. Now at $15,000 with $5,000 down.

Floyd Kent Inc., Realtor
2200 Dixie Hwy. at Telegraph
FE 2-0123 or FE 2-7242

HITER

WEST SUB. — 6 rooms and bath, new kitchen and new furnace, full basement, aluminum siding, storm trim, nice shady lot. $9 500. Terms or trade.

NEAR WHITE LAKE — 3-bedroom brick, family room with fireplace, oak floors, nice lot. $9,900. Terms.

2 3-BEDROOM HOMES — Newly decorated, full basements, new furnaces, plastered walls, 50 ft. lots. 4-BEDROOM HOMES with full basements, all vacant. CALL TODAY ON THESE. CALL B. C. HITER, REALTOR, 3792 ELIZABETH LAKE RD. — FE 2-0179 AFTER 8 P.M. 682-4653.
OPEN SUNDAY 2-5 P.M.

ANNETT

Smith & Wideman
REALTORS FE 4-4526
412 W. Huron St. Open 9 to 7

CLARK

RENT BEATER — Warm 3-bedroom home with gas floor furnace, good eating space in kitchen, nice utility room with gas furnace, porch room with picture window. Only $5,950, with $550 down and $55 per month or $4,950 cash.

HORSE LOVERS — Very sharp two-bedroom home with a panelled breezeway, 22' living room, utility room, good size bedrooms, the very finest of kitchens with mahogany panelling and cupboards, good dining area. Large attached garage and barn large enough for 6 horses. Fruit trees and grape arbor, 4 acres of fine soil, located in low tax area. Only $14,950.

VACANT MOVE RIGHT IN — Excellent 3-bedroom ranch with full basement which is divided and family room started. Carpeted living room, entrance closet, aluminum storms and screens. Large kitchen with loads of cupboards and good eating space. Man sized garage and large fenced in lot on paved dead-end street. Priced to sell. Take over land contract if your credit is good.

CLARK REAL ESTATE
3101 W. HURON ST. FE 3-7988
WE CAN SELL YOUR HOME
CALL US

Sale Houses 49

JOHNSON

BLOOMFIELD TOWNSHIP. 6-room ranch home. Living room has fireplace and built ins with live-in dining. Living room and 3 good sized bedrooms. 6 closets, 2½ baths, family room and work room, breezeway and 2-car garage. Large lot 125'x340', with variety of fruit trees. Call for more details.

OAKWOOD MANOR. 6-room brick ranch, 1 story, full basement, 3 bedrooms, 1½ baths, living room 14'x20' with ledgerock fireplace. Gas heat, 2-car garage, 127'x264' well landscaped corner lot. Silver Lake privileges. Built by owner. Call for appointment.

AFTER 6 CALL SONNEE JOHNSON
682-6041.

A. Johnson & Sons, Realty
1704 S. Telegraph
FE 4-2533

O'NEIL

OPEN SUNDAY 2-6

JUST THE MOST, THAT'S ALL

A location supreme in Golf View Estates. For the superb Colonial reflecting good taste.

The imposing foyer is sure to impress. Leading into the mature room, is one for your guests.

A dream of a kitchen where work is a breeze. Plenty of baths makes your life one of ease.

Four charming bedrooms, closets galore. Choosing them will be the most pleasant of chore.

So if it's Colonial for you in '65 Drive out Walton to Angelus Drive.

Saturday call FE 3-7103
Sunday Call Mr. Backalus
FE 5-4684

4175 LEDGESTONE

A Beauty Rite in a popular price range. Includes 3 bedrooms, 1½ baths, full basement, built-ins, plus 2-car attached garage, drive through drive. Comparison invited. Dixie Highway near Dixie Lake at Clarkston, turn left on Ledgestone Drive.

6808 BLUEGRASS

Fabulous ranch on the river, exposed basement has window wall leading to outside patio. 3 bedrooms, a bath and a half, a main floor laundry area. Drive through the Village of Clarkston and turn left just before the entrance to I-75.

10563 TAMRYN—DAVISBURG

Like front ranch with family room, new colonial, 2½ baths, 3 fireplaces, 3 bedrooms, 1½ a beautiful home. Drive out Dixie Highway to Canteen, turn left to Davisburg Road, left to Bracemore Lake Estates.

TRADING ESTATE

3-BEDROOM

Another exceptionally good buy is this brick rancher with 22'x14' family room, large fenced lot, gas furnace, gas and attached garage. Home is in excellent condition, lovely landscaping, young fruit trees. Priced right at only $15,900.

40 ACRES

Big 4-bedroom home. Big barn, miles from town. Ideal 4-H Lots of room for the children to play. Good place for horses. Lake stream through property. Remodeled bath. A real buy at $19,500. Will trade.

EXECUTIVE AREA

Beautiful lake frontage. Home in Lake Angelus Village. Six bedrooms, 3 baths. Natural stone fireplace in the spacious living room. Full dining room. Stately oak trees and many other features. Now at $4,500. Let's look today!

7-ROOM BRICK RANCH

3 bedrooms, large kitchen, lots of cupboard space. Living room carpeted, fireplace, oak floors and plastered walls, 1½ ceramic baths. Family room, full basement, gas heat. 2½-car garage, fully insulated. Large yard with nearly an acre of land. Lake privileges on Silver Lake. $2,600 down plus costs or will trade.

RAY O'NEIL, Realtor
3220 PONTIAC LK. RD. OPEN 9-9
OR 4-0427 MLS EM 3-7961

Val-U-Way

Gov't Representative

Reconditioned Ranch

Brick ranch home on large East Side lot. Carport, 1½ baths, panelled kitchen with built-in cupboards and large dining area. Gas heat. $400 down on this beauty and payments of $79 per month including taxes and insurance. Full price only $10,200.

Baldwin-Walton Area
PAINTER NEEDED

Do the redecorating on this quality-built 3-bedroom home and save yourself MONEY. Full basement. Warm oil heat. Ceramic tiled bath. Plenty of cupboards in the country size kitchen. Full price is $10,700. Only $300 down.

Northern High Area

A goodlooking 3-bedroom home with full basement. Has shining hardwood floors in living room. Glass-oak floors. $9,000 full price. $350 down. $72 per month pays everything.

R. J. (Dick) VALUET
REALTOR FE 4-3531
345 Oakland Open 9-7
After hours FE 8-2093 or FE 4-5169
LIST YOUR HOME WITH US

1-ACRE LOT

goes with this 3-bedroom home, large kitchen with dining area, family room, gas heat, 2½-car garage, attached, with paved drive, FULL PRICE, $13,500.

BEAUTIFUL BRICK RANCH
PERRY ACRES

7-room home, featuring 3 large bedrooms, 2 ceramic tile baths, large living room with 22-foot brick fireplace, dining room (13'9"x10'6"). Excellent kitchen with built-in dishwasher, oven and range. Formica counter tops, stainless steel sink, aluminum, electric baseboard heat. Water softener. Recreation room with panelled walls, fireplace and bar. 2-car attached garage. THIS IS A BEAUTIFUL HOME — SEE IT TODAY.

Smith & Wideman
REALTORS FE 4-4526
412 W. Huron St. Open 9 to 7

CLARK

YOU CAN TRADE

PRESTIGE

AND CONVENIENCE are both yours in this spacious Hammond Lake Estates brick rancher. Three bedrooms, 2 full ceramic tile baths, separate dining room, and basement. Spacious living room and fireplace from both with natural fireplaces. Large well-landscaped lot and almost immediate possession. Approximately $3,000 will handle. Must be sold to close estate.

DUPLEX INCOME

IN THE CITY, good convenient location to G.M.T.C. also to new proposed Osteopathic College. Live in one half free and let the rental income from the other pay the mortgage. Approximately $4,500 will handle. Will to assume present balance; a good investment and real security for you. CALL TODAY.

CITY RANCHER

3-BEDROOM built in 1955 and extra sharp. It's really nice. Good corner lot within minutes from downtown on city bus line. Full basement, gas heat and Youngstown kitchen. You will certainly like this one at $13,320 with $1,330 down plus costs.

VILLAGE OF HOLLY

3-BEDROOM BUNGALOW in wonderful condition. F.A. gas heat, garage and close to schools and shopping. Small town living midway between Pontiac and Flint close to I-75 Expressway. Priced at $9,500 with excellent terms.

TRADE
THE BATEMAN WAY

377 S. Telegraph Realtor
Open Daily 9-9 M.L.S. FE 8-7161
Sunday 1-5

Sale Houses 49

STOUTS

Best Buys
Today

Adams Road

Custom-built 3-bedroom brick rancher with carpeted living room, fireplace, plastered walls, tile bath, kitchen with utility area, gas heat, enclosed breezeway, attached garage, lovely fenced lot included at only $19-500 with terms.

$700 Down

Easy terms on land contract. 3 rooms and bath near Wisner School. Basement, oil heat, high and dry lot. Only $6,500.

$250 Down

Plus small closing costs. Neat 2-bedroom home on north side, hardwood floors, gas heat, 100 minum storms and screens. Total price only $8,000.

Off Joslyn

Sharp 3-bedroom rancher with carpeted living room, panelled dining area, kitchen with built-in oven and range, gas heat, storms and screens. Only a block to Northern High. Yours for only $10,750 with easy terms.

WARREN STOUT, Realtor
1450 N. Opdyke Rd. FE 5-8165
Evenings fill 8 p.m.
MULTIPLE LISTING SERVICE

OPEN

Sunday 2-6

TWIN LAKES VILLAGE

3 MODELS TO CHOOSE from for immediate sales. These are quality built "Weinberger Homes." Your present home can be traded in. Drive through Sunday to scenic Twin Lake Village.
Directions: Take M-59 1 mile past Williams Lake Road

Lots-Acreage 54

14 LOTS
IN CLINTON HEIGHTS
EAST SIDE OF PONTIAC
WILL TAKE TRADE
WILLIS M. BREWER
REAL ESTATE
94 E. Huron FE 4-3181 Eve. 682-2073

AVON TOWNSHIP—TO CLOSE ESTATE—lot 6, Christian Hills 1, and lot 110, Christian Hills 3. Fred J. Potvin, 418 Buhl Building, Detroit. WO 5-0544.

CHOICE 1-ACRE LOTS IN sub division near Oakland University. Also near I-75 Interchange. $1,200 $1,800 Beautiful rolling country side.
BUY NOW—BUILD LATER
TROY REALTY
398-8000

CANAL LOTS
Choice building sites — 60x147. Connected with Sylvan Lake.
JACK J. LOVELAND
2110 Cass Lake Rd.
682-1255

DESIRABLE CORNER LOT, BALDWIN AVE. FE 3-7752.

HI-HILL VILLAGE
A NATURAL SITE TO BUILD
Featuring large home sites in the rolling countryside with beautiful views yet close to Pontiac.
110'x160' ON PAVED ROAD
$250 DOWN.
LADD'S, INC.
3885 N. Lapeer Rd. Perry (M24)
FE 5-9291 or OR 3-1231 after 7:30
Open Daily 11-6, Sunday 12-4

Waterford Hill Manor
Large estate lots on one of Oakland County's most beautiful subdivisions. Priced from $3,750.
OPEN DAILY TO 8 P.M.
DON WHITE, INC.
OPEN DAILY TO 8 P.M.
2891 Dixie Hwy. OR 4-0494

WATTS REALTY FE 4-7959
1956 M-15 at Bald Eagle Lake

Sale Farms 56

80 ACRES, 5-BEDROOM MODERN farm home, 2 good barns. OA 8-2013. A. Sanders.

BY OWNER
80 acres at Harrisville, Michigan. 2 houses, 1 with 2 bedrooms and bath, the other has 2 bedrooms and bath, 2 large barns, 2 large barn. Tools for potato farming. Tractor with all power, plow, disc, harrow, 2 row planter, 2 row sprayer, vine beater, harvester, and other tools. Also the seed for this year. Had 33-acre crop last year and over 300 tons harvested. Income last year approximately $15,000. This farm is a going business. Sell due to health. Price $27,500 complete. Phone days OR 3-1203. After 5 p.m. OR 3-4430.

74½ ACRES
8-room home (needs modernizing), barns, silo and other out buildings. 16 miles north of Pontiac. Call for price and terms.
H. C. NEWINGHAM
REALTOR UL 3-3310

State Wide—Lake Orion
Lands for Investment
Acreage for Building
Farms With Buildings
UNDERWOOD REAL ESTATE
8665 Dixie, Clarkston
625-3615 Eves. 625-1453

Sale Business Property 57

COMMERCIAL BUILDING, 988 SQ. ft. steel roof, gas heat, 80x130 lot, fenced with 6-ft. chain link fence. Zoned light manufacturing. Convenient terms. TOM REAGAN 2511 N. Opdyke, FE 2-0156.

COMMERCIAL BUILDING 988 SQ. ft. steel roof, gas heat, 80x130 ft. lot, fenced with 6-ft. chain link fence. Zoned light manufacturing. Convenient terms. TOM REAGAN 2511 N. Opdyke, FE 2-0156.

Business Opportunities 59

1 CALL WILL BRING SPOT CASH for your assets or business, large or small. Auctioneers Inc.
Jack W. Hall: My 3-1871
Gary Berry: FE 5-7163
Mike Spak: FE 5-7079

BEAUTY SHOP FOR RENT. Chance to take over good clientele. For information, phone OR 3-2256.

CLASS C BAR
Building and fixtures 2 years old, block top parking, good area, 2 bedroom living quarters. Located in small town south of Bay City on main highway. $69,000. Terms.
C. PANGUS, Realtor
630 M-15 Ortonville
Call Collect NA 7-3815

FREE! —
"Hot Off the Press"
You'll find the business or investment you want in the new 1965 edition of "Michigan Business Guide." Partridge's unique Catalog of Businesses, Farms, Commercial and Investment Properties, for sale or trade, throughout Michigan. Get your copy today! Write or stop in. Partridge Real Estate, 1050, Huron, Pontiac. FE 4-3381.

IRWIN
SOUTHSIDE — Grocery store with beer and wine take out license, has large walk-in cooler and all necessary fixtures and equipment to serve grocery, Business and real estate. Can be sold for $8,900. An extra lot option to buyer. Call for particulars.

WEST SUBURBAN — extra good location for a Dairy Cream, new block building with all new equipment, situated on lot with good parking, ideal spot for summer trade. Closed for lack of time buy we have the key. Close to the lakes.

Office Open Sunday 1 to 6
MULTIPLE LISTING SERVICE
GEORGE IRWIN, REALTOR
299 W. Walton FE 3-7983

MOTELS
C. B. CHAPIN, Motel Broker
EL 7-8600

MUFFLER SHOP
LIQUIDATION SALE
Inventory current through 1964 models. Owner selling because of health. Will accept loss. Buyer must have cash or A-1 credit.
Box 294 Station A, Toledo 5, Ohio.

NURSING HOME
No investment, beautiful lake-front brick, 1 acre, licensed 18 beds always filled, attractive living quarters, substantial down payment.
Elwood Realty 682-2410

RED-HOT CORNER
SDD, Gas, Meat, groceries. Good year around volume, growing lake area. Land, equipment, buildings including modern 5-room apartment $10,000 down plus inventory. Buy now, be ready for summer season. 8240 Highland Rd. (M-59)

RESTAURANT BUSINESS AND EQUIPMENT — doing excellent business, good equipment, lots of parking, large sitting capacity — Good lease. For information, CALL B. C. HIITER, REALTOR, 3792 ELIZABETH LAKE RD. FE 2-0179.

RESTAURANT, WELL EQUIPPED, air conditioned, good location. Reasonably priced. Call FE 2-0179.

SHELL OIL COMPANY HAS SERVICE stations for lease in the Pontiac area. Investigate the profit potentials with an aggressive oil company that is respected among its dealers and has wide customer acceptance. Call days 644-5744, eves. 755-9782.

An equal opportunity employer.

SOFT ICE CREAM AND FOOD, Commerce Lake area. Fourth season in operation. Terms. Reply to Pontiac Press Box 16.

TRAILER PARK
112 spaces. Permit for 900. Requires $100,000.

MICHIGAN
Business Sales, Inc.
JOHN LANDMESSER, BROKER
1573 S. Telegraph FE 4-1582

Business Opportunities 59

WOULD YOU LIKE TO BE IN business for yourself? With a net income of $6,000 to $9,000? If so, and you are a reasonably good manager, neat, friendly, and quick to take advantage of a good opportunity, call FE 4-2547. Exclusive territories are now open for selling dairy products and retailing items from established routes. Small investment required. The number to call is FE 4-2547 for a personal interview.

Sale Land Contracts 60

1 TO 50
LAND CONTRACTS
urgently wanted. See us before you deal.
WARREN STOUT, Realtor
1450 N. Opdyke Rd. FE 4-8165
Open Eves. 'Til 8 p.m.

ACTION
on your land contract, large or small. Call Mr. Hilter, FE 2-0179
Broker, 3860 Elizabeth Lake Road.

Wanted Contracts-Mtg. 60-A

1 TO 50
LAND CONTRACTS
Urgently wanted. See us before you deal.
WARREN STOUT, Realtor
1450 N. Opdyke Rd. FE 4-8165
Open Eves. 'Til 8 p.m.

CASH
For equity or land contract. Smallest possible discount. Mortgages available. Call Ted McCullough 3r 682-2211.
ARRO REALTY
5140 Cass-Elizabeth Road

CASH FOR LAND CONTRACTS.
H. A. Van Well, 4550 Dixie Hwy.
OR 3-1355.

IMMEDIATE CASH FOR YOUR land contracts or any good land contract upon satisfactory appraisal at reasonable discount.
K. L. Templeton, Realtor
2339 Orchard Lake Road 618-0900

I NEED LAND CONTRACTS. REASONABLE DISCOUNT. Earl Gorrell, Realtor, 6617 Commerce Road. EMpire 3-2511 EMpire 3-4081

QUICK CASH FOR LAND CONTRACTS
Clark Real Estate, FE 3-7988.
Residential FE 4-0813, Mr. Clark.

SEASONED LAND CONTRACTS wanted. Get the deal before you sell. CAPITOL SAVINGS & LOAN ASSN., 75 W. Huron. FE 4-0561.

Money to Loan 61

(Licensed Money Lender)

FINANCIAL WORRIES
Let Us Help You!
BORROW UP TO $1,000
36 months to pay
credit life insurance available
BUCKNER
FINANCE COMPANY
OFFICES NEAR YOU
LOANS
$25 to $1,000
COMMUNITY LOAN CO.
30 E. Lawrence FE 8-0421

LOANS
$25 to $1,000
Insured Payment Plan
BAXTER FINANCE
Finance Co.
401 Pontiac State Bank Building
FE 4-1538-9

LOANS TO
$1,000
Usually on first visit. Quick, friendly, helpful.
FE 2-9206
Is the answer to call.
OAKLAND LOAN CO.
202 Pontiac State Bank Bldg.
9:30 to 5:30 — Sat. 9:30 to 1

LOANS
TO $1,000
To consolidate bills into one monthly payment. Quick service with courteous, experienced counselors. Credit life insurance available. Stop in or phone FE 5-8121.
HOME & AUTO LOAN CO.
7 N. Perry St. FE 5-8121
9 to 5 daily, Sat. 9 to 1

WHEN YOU NEED
$25 TO $1,000
We will do our best to help you.
STATE FINANCE CO.
508 Pontiac State Bank Bldg.
FE 4-1574

Mortgage Loans 62

1st and 2nd MORTGAGES
$1,200 OR MORE
No APPLICATION FEES
682-8200 SYLVAN 625-1884
24 Hour Service — 334-6222

CASH — CASH
FOR
Home Owners
WIDOWS, PENSIONERS CAN BE ELIGIBLE.
CHECK, LOWEST RATES
$1,001 5.25
$2,000 6.25
$4,000 $25.78
and mortgages slightly higher
Borrow for ANY useful purpose
Consolidate Bills Home Improvements
New Furniture
Home repair and modernization
FE 8-2657

If you can't call . . . Mail Coupon
Loan-by-Phone
15 W. Lawrence St., Pontiac
Rush details of your new plan
Name
Address
City

Mortgages
Residential—Commercial
First and Second
Commitments 24 Hours
$1,001 UP—FIRST—SECOND
FORD MORTGAGE CO.
418 Ford Bldg. WO 3-9480

Swaps 63

2-BEDROOM HOME NEAR GENERAL Hospital. Will trade equity for large houseteriler. 335-3291.

BOND 3-47 FOR ELECTRIC DRYER. OR 3-2421.

ELECTRIC GUITAR AND AMPLIFIER for comparable 12 string.

LIGHT TRUCKING FOR CASH OR articles of value. Also pair 650x14 tires and large floor buffer. 335-1845.

NEW BOWS AND ARROWS FOR guns. Banks: FE 5-8264.

SEVEN CONFEDERATE BONDS
Made 1-4-64
SAVON CONFEDERATE MONEY and bonds for trade. 682-4054.

WE BUY, SELL AND TRADE ALL sizes and kinds of shotguns, rifles and guns daily 'til 9. Barnes-Hargraves Hardware, 742 W. Huron, FE 5-0101. Open Sunday.

WILL TRADE BABY GRAND PIANO for good pickup or spinet piano. Mr. Ross, FE 4-0894.

WILL TRADE: $5,000 EQUITY IN 40-acre land contract for home and clear vacant or lake property. Call Coolidge, 852-9308.

Sale Clothing 64

BEAUTIFUL MINK BUBBLE CAPE, like new. EM 3-4036.

BOY AND GIRL SNOW SUIT 14 and 5. Snow shoes, 7½, girl's coat 4, lady's skirt, 14, 4 pair slacks, 14, lady's shoes, 7½, fur jacket 18. OL 2-6911.

Sale Household Goods 65

2 PIECE SECTIONAL, 2 LOUNGE chairs, good condition. FE 5-3219.

2 PIECE CRICKET CHAIRS, $10 each, MI 4-0039.

2 TWIN BEDS, LIKE NEW, $35. Roll-away bed, like new, living room suite, $15. FE 5-6384.

Sale Household Goods 65

2 February Close-Outs
3 Rooms New Furniture
21 Pcs. $279 $3 Wk.
NEW 3-PIECE FREIZE LIVING ROOMS with free tables and lamps $111.00.
NEW 4-PIECE BEDROOM with free pillows and lamps all for $79.00.
SAVE PLENTY February Clearance of Gibson ranges and refrigerators, Sylvania radio, washers and dryers, wringer washers, Sylvania TV's and stereo's.
BARGAIN BASEMENT
LOTS OF USED FURNITURE AND FACTORY SECONDS. Stoves, refrigerators, washers, beds, springs, dinettes, living rooms and bedrooms at bargain prices.
LITTLE JOE'S BARGAIN HOUSE
1461 Baldwin at Huron FE 4-0462
First traffic light south of I-75
2 Acres of free parking
Open Evenings 'Til 9. Sat. 'Til 6
9-PIECE MAHOGANY DINING room suite, like new, will sacrifice. Maple 5-1109 after 5 p.m.
12-1964-19-INCH "PORTABLES AND 22" console TV's without channel 50.
Bargain prices while they last.
Terms available.
HAMPTON'S ELECTRIC
625 W. Huron FE 4-2525
Open Daily 11-9 p.m. daily
Saturday 'till 9 p.m.
21-INCH MAGNAVOX TV, FRIGIDAIRE, like new, will sacrifice, other articles. Call FE 4-6389.

(1) 3-ROOM OUTFIT
BRAND NEW FURNITURE
$278 $2.50 WEEKLY
NEW LIVING ROOM BARGAINS
7-piece (brand new) living room: 2-piece Chesterfield set, 2 step tables, matching coffee table, 2 decorator lamps, all for $109. Only $1.50 weekly.
NEW BEDROOM BARGAINS
8-piece (brand new) bedroom suite: Double dresser, bookcase bed and chest, box springs and innerspring mattress, 2 vanity lamps. All for $129. $1.50 weekly.
USED TRADE-INS
Electric dryers, $29 up. 5 m a i l. buffet, 9-piece dinette set, $34; 20-gallon oil tank, $5; portable sewing machine, $14; 2 club type toilets, $25 each; playpen, $5; 6-year crib, $9; vanity with round mirror, $7.95; chest and chair, $35; refrigerators, $29 up; Speed Queen washer, $29; Maytag washer, $29; dining table and 4 chairs, $19; sofa bed, 6 chairs, $35; and loads of other merchandise.
Visit our trade-in department
Terms available
PEARSON'S FURNITURE
210 E. Pike FE 4-7881
Between Paddock and City Hall
Open Mon. and Fri., 'til 9 p.m.
36-INCH GE RANGE, EXC. CONDITION, $55. FE 4-1709.

A SINGER
Automatic sewing machine, with console, zig-zag, 2-button model. Balance due $63.52, payments of $5.63 monthly. Call authorized manager: Domelco, Inc. FE 8-4527.

ALMOST ½ PRICE!
2 freight damaged bedrooms $77
3 freight damaged living rooms $79
BUNK BEDS—Several good trade-ins low as $37
MAYTAG washers, low as $34.
LITTLE JOE'S BARGAIN HOUSE
1461 Baldwin at Huron FE 3-0462

BEDROOM SUITE, EXCELLENT condition, $80. 682-0108.

BRONZE OR CHROME DINETTE sale, BRAND NEW. Large and small sizes (round drop leaf, rectangular) tables in 3, 5 and 7 pc. sets. $24.95 up.
PEARSON'S FURNITURE
210 E. Pike FE 4-7881

BUNK BEDS
Choice of 3 styles, bundle beds, triple trundle beds and bunk beds complete, $39.95 and up. Pearson's Furniture, 210 E. Pike.

COUCH AND MATCHING CHAIR, $45. FE 2-8676.

COLONIAL FURNITURE, LARGE selection, everything for your home. Family Home Furnishings, 2138 Dixie Hwy., cor. Telegraph.

COMPLETE SET OF LIVING ROOM furniture, contemporary style, good condition, ready to move, $395. 647-1724.

CRIB, MATCHING CHEST, MAPLE hutch cabinet, twin beds, carpeting. FE 4-5744.

February Closeouts
Admiral 19" portable, all channels, with stand $129.95
Frigidaire custom Imperial electric range $158.00
RCA Whirlpool automatic washer, 2-speed, 4-cycle, like new $179.95
Easy Spinners, new $129.90
Maytag wringers $ 99.00
Zenith 19" portable TV new 1965 model with stand $159.95
THE
GOOD HOUSEKEEPING SHOP
OF PONTIAC
51 W. Huron St. FE 4-1555

FEBRUARY SPECIALS
Frigidaire automatic washer $69.95
Bendix electric dryer $39.00
Frigidaire $49.00
Maytag washer $49.00
Table model TV $49.00
All prices cash and carry
CRUMP ELECTRIC
3465 Auburn Ave. FE 4-3577

GE 21-INCH COLORED TV, 23 inch Philco with UHF, couch and chairs, end tables and lamps. OR 3-0361.

KIRBY VACUUM $69.50
Kirby vacuum shampooer $33.50
Singer console auto. zig-zag $59.50
Singer portable $19.50
Curtis Mathes TV OR 4-1101

KENMORE AUTOMATIC DRYER, high and junior chair combination, training stool, 7-year-old crib, new mattress, all in good condition. FE 4-7075 after 5 p.m.

KENMORE AUTOMATIC WASHER: Lint filter, $45. Maytag wringer washer, $40. Ironrite ironer, $110. FE 5-4371.

KIRBY VACUUM CLEANER
Used Kirby, $30, good condition. Call FE 5-9243.

MATTRESS, SMOOTH TOP, NEVER used, sacrifice, $29, OL 1-0960.

MICHIGAN APPLIANCE COMPANY
2282 Dixie Hwy. Ph. 674-1101
north of Scott Lake Rd., used ranges and refrigerators, like new up. Guaranteed washers, $40 and up, dryers $40, rebuilt vacuums, $16.95 and up.

ORNAMENTAL IRON PORCH and step railings, corners and posts.
DAVIS CABINETS
1570 Opdyke FE 4-4380

PLASTIC WALL TILE
B&G TILE Outlet 575 W. Huron
PURITRON RANGE HOOD, FE 4-7256.

REFRIGERATOR, $15. CALL 693-6366.

SINGER ZIG-ZAG SEWING machine in BEAL-MARTIN MODEL—in hardwood cabinet, like new, payments of $6.50 PER MONTH for 9 months or $58 CASH BALANCE. Still under guarantee. Universal Co., FE 4-0935.

SPECIAL
$30 A MONTH BUYS 3 ROOMS OF FURNITURE — Consists of:
2-piece living room set with 2 step-tables, 1 cocktail table and 2 table lamps.
7-piece bedroom suite with double dresser chest, full size bed with innerspring mattress and box springs to match with 2 vanity lamps.
5-piece dinette set, 4 chrome chairs, formica top table, 1 bookcase, 9x12 rug included. All for $399.
WYMAN
FURNITURE CO.
17 E. Huron FE 4-9481
18 W. PIKE FE 2-2150

SERVEL GAS REFRIGERATOR, 6 cu. ft., 115 volt, like new, $50. 334-3111 a.m.

SIMMONS MATTRESS, BOX springs, clean, good conditions. After 4 p.m., FE 4-4181.

SINGER
Dial control, automatic, in cabinet, used, $45. 6-button dial for buttonholing, monogramming, sewing on buttons, etc. 5 year parts guarantee, $5.00 per month or $57.40 cash. Bonneman Brothers Sewing Centers. 335-9283.

TV, $18. AUTOMATIC WASHER, $40. Recliner chair, sleeping chair, $22 takes both. FE 2-0261.

UPRIGHT PIANO, $25. DINING room suite, $85. Living room suite, $89. Refrigerator, $29. Mattress $19.95. Breakfast set, $25. 2-piece living room suite, $89. Love seat, $29. Electric range, $35. Gas range, $29. 2-piece sectional, $89. Coast-Wide Use Line, 371 E. Pike St.

Sale Household Goods 65

USED REFRIGERATOR
FE 4-6256

USED TV'S
Used RCA Color TV, new picture tube
Sweet's Radio & Appliance Inc.
422 W. Huron 334-5677

WATKINS RANGE - INS. FAMILY Home Furnishings, 2133 Dixie Hwy.

WASHER, $25. ELECTRIC STOVE, $25. Dryer, $25. Refrigerator-freezer, $49. Gas stove, $25. Gas range, $35. Refrigerator $25. V. Harris. FE 5-2766.

WESTINGHOUSE WASHER AND dryer, good condition. $125. MI 4-0389.

WYMAN'S
USED BARGAIN STORE
At our N. Wm. Pike Store Only
Table or floor lamps from $2.95
Dressers with mirror $19.95
2-piece living room suite $24.95
Apt. size gas stove $24.95
30" electric range $39.95
Gurney electric wringer washer $49.95
Automatic gas dryer $49.95
Gurney refrigerator $59.95
EASY TERMS FE 4-1846

WALNUT BEDROOM SET, WASH-er, breakfast set, end tables, Holly-wood beds, round table, 334-3944.

Hi-Fi, TV & Radios 66

21-INCH USED TV $29.95
Walton TV FE 3-2257 Open 9-9
315 E. Walton, corner of Joslyn

$140.—3-SPEAKER-AIRLINE SYSTEM, record player. Hardly used. Various record albums. $100, after 4:30, FE 2-3604.

RCA COLOR TV, 21 INCH, GOOD condition. After 5: 332-6666.

SERVICE ON ALL MAKES AND models.
JOHNSON RADIO & TV
45 E. Walton FE 8-4569

USED TV'S FROM $49.95. BILL Petrusha and Sons, Tel-Huron Shopping Center.

USED TV, CONSOLE-GOOD CONDITION. FE 8-2753 after 4.

Water Softeners 66-A

WATER SOFTENER RENTAL, UNlimited gallons, $3 per month. 673-1277. Universal Soft Water.

For Sale Miscellaneous 67

¼ HORSEPOWER SUMP PUMPS, sold. We finance. Also rentals and repairs. Goodell's, FE 5-8044.

½ CARAT WITH 4 SMALL STONES to engagement ring, $175 or best offer. FE 2-0261.

1 WEEK ONLY
4x8x¼ inch Imperial Birch . . . $11.95
4x8x¼ masonite . . . $ 1.70
¼-inch prefinished birch . . . $ 4.95
¼-inch prefinished walnut PONTIAC PLYWOOD
1488 Baldwin FE 2-2543

2-WHEEL UTILITY TRAILERS. New tires, $40. Fish shanty, $20. Aspirin size 454 Ski, $75. Goodrich

7 FOOT POOL TABLE, $40. KENmore double pot space heater with fan, $70. FE 5-1905.

9x12 Linoleum Rugs $3.89
Ceiling tile 7½c ft.
Vinyl Asbestos tile 7c ea.
Inlaid tile 6c ea.
Floor Shop — 2255 Elizabeth Lake
"Across From the Mall"

9'x12' LINOLEUM RUGS $3.95 EACH. Plastic, wall tile, floor tile. Ceiling tile — wall paneling, cheap. B&G Tile, FE 4-9957, 1103 W. Huron

12" T.V., NEW SHOWER STALL, 334-2753, After 4.

19 INCH PORTABLE TV'S, NAME Brand Clearance. Used TV's 19.00.
LITTLE JOES BARGAIN HOUSE
1461 Baldwin at Huron FE 3-0462

20 PER CENT OFF ON ANY USED desk, typewriter, adding machine — mimeograph, etc. Marlowe's Pontiac Typewriter Co., 650 Dixie Hwy., next to Pontiac Bank. FE 4-0511.
We also buy.

1856 FLYING EAGLE PENNY best cash offer. Trade antique glass for Indian head pennies. 682-2644 after 5.

ANCHOR FENCES
NO MONEY DOWN FE 5-7471

A SINGER
Sewing machine, cabinet model, used. Equipped to zig-zag, buttonhole, applique, monogram, etc. Balance due $3.10 monthly. Domelco, Inc. FE 8-4527.

BEEF AND PORK—HALF AND quarters. Opdyke Mkt., FE 5-7941.

BATHROOM FIXTURES, TWO-PIPE gas furnace and boilers, automatic water heaters, hardware and electrical supplies. Crock, soil, copper, black and galvanized pipe and fittings. Sentry and Leader Brothers paint. Super Kem-Tone and Flintkote.
HEIDELBERG'S SUPPLY
2685 Lapeer FE 4-5431

Bottle Gas Installation
Two 100-pound cylinder gas equipment, $12. Great Plains Gas Co., FE 2-4151.

CASH AND CARRY
2 colors, 4x7 pre-finished mahogany $4.95

¼" pre-finished mahogany, 4x8 $4.49
Open MON. AND FRI.
Eves 'Till 8 p.m.
DRYDEN PLYWOOD
4112 W. Walton OR 3-8912

CLARY GAS STATION COMBINATION, with cash register, adding machine. Used 1 year. 685-2454.

CLEARANCE OF USED OFFICE furniture and machines. Forbes, 4500 Dixie Hwy. OR 3-9767. We also buy.

COMBINATION WITH code ballock
4x7 pre-finished mahogany plywood $ 3.75
4x8 pre-finished mahogany plywood $ 4.10
4x7 un-finished mahogany plywood $ 2.99
TALBOTT LUMBER
1025 Oakland

COMPLETE STOCK OF PIPE AND fittings, also copper and cast iron for drains. Plastic, copper and galvanized for water. Black for gas. Montcalm Supply, 156 W. Montcalm FE 3-4712.

D & J CABINET SHOP
924 W. HURON 334-0926
SPECIAL LIMITED TIME ONLY
BUILT IN FINISHED CLOTHES NETS WITH FORMICA TOP INSTALLED, $38.95

FOR SALE: COCA COLA COOLER. FE 8-6686, Opdyke Hardware.

FOR DUSTY CONCRETE FLOORS Use Sprinkle Treatment
Simple Inexpensive Application
Boice Hardware Supply FE 5-8186

FURNACE, GAS OR OIL, SLIGHTLY damaged. New in carton. Will finance. FE 2-0261.

GEM FLOOR POLISHER, NEW $25, will sell for $15. Also newly rebuilt Kirby upright $75. Uttical 731-2440.

ILLNESS FORCES MOVE. LOVELY home for sale. All household items. Frigidaire refrigerator and washer. Ladies' clothing, 18-20, new shoes. Size 8 and 5m. Kitchen cabinet. M-1-6292. 851 Colonial Ct., Birmingham.

IRONRIGHT MANGLE, EXCELlent condition. $50. Schwinn Geat bicycle heavy duty, like new. Twin baskets. $40. OR 3-8194.

KEEP CARPET CLEANING PROBlems small—use Blue Lustre wall-to-wall. Rent electric shampooer $1. Hudson's Hardware, 46 E. Walton near Baldwin, Phone FE 4-0241.

KITCHEN UNITS BY
KITCHEN KOMPACT
Visit our showroom on display.
Terms Available
Plywood Distributors
375 N. Cass FE 2-0439

LAVATORY SINK COMPLETE $54.50 value $14.95, also bath tubs, toilets, shower stalls, irregulars, terrific values. Michigan Fluorescent, 392 Orchard Lake.

LUMBER
Rocklath, 32 bundle $ .99
4'x8' plasterboard $ 1.29
4'x8' 5-ply overcoat mahogany, selected $ 2.89
4'x8' V-grooved mahogany, selected $ 3.89
4'x8' Masonite pegboard $ 2.98
12'x12' Asphalt floor tile, first quality, in carton lots, sq. ft. $ .09
Aluminum combination door $16.99 up.
Burmeister's
W. Deliver EM 3-4171
Open 6 days a week-8 a.m. to 6 p.m.
Sundays 10 to 1

MEN'S PRO ROLLER SKATES — like new, fit like new. 673-8957 or OR 3-2637.

MID-WINTER SPECIALS, NEW GAS or oil 1 day heat service, 3 speed, 1-100,000 gal-oil storage tank, oil low boy. MA 5-1301 or MA 5-2537.

NEW AUTOMATIC WATER SOFTener, also removes iron. $249. G. A. Thompson, 7005 M-59 West.

CARNIVAL By Dick Turner

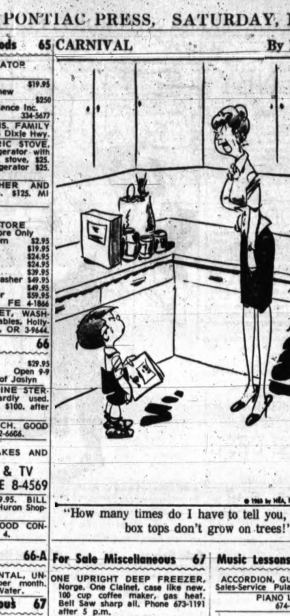

"How many times do I have to tell you, Junior, that box tops don't grow on trees!"

© 1965 by NEA, Inc. 7-23. Reg. U.S. Pat. Off.

For Sale Miscellaneous 67

ONE UPRIGHT DEEP FREEZER, Horge, Gas Cooled, case like new, 100 cup coffee maker, gas heat Bell Saw sharp all. Phone 673-1191 after 5 p.m.

PLUMBING BARGAINS. FREE Standing toilet, $16.95. 30-gallon heater, $67.95. Fiberglass bath sets $50.95. Laundry tray, trim, $19.95; shower stalls w/11h trim $34.95; 2-bowl sink, $2.95; Lavs., $2.95; sink faucets up. Pipe cut and threaded. SAVE PLUMBING CO., 841 Baldwin. FE 4-1516.

PRE-SEASON SPECIAL
New 1964 Yard Man Mowers:
Riding rotary, $349.95 for $269.
Riding Reel, $349.95 for $269
Riding Reel (Demo), $249.95 for $195
PARTS AND SERVICE
KING BROS.
FE 4-0734 FE 4-1662
Pontiac Rd. at Opdyke

REGULATION SIZE BUMPER pool table (Valley), $75. 335-3291.

SINGER
In Walnut cabinet, used. Equipped to do buttonholes, monograms, overcasts, and decorative stitches just by changing cams. 5 year guarantee. $5.00 per month or $47.50 cash. Richman Brothers Sewing Centers. 335-9283.

SINGER PORTABLE SEWING MACHINE. Deluxe model. Buttonhole, zig-zagger, all attachments included. Pay off balance in 8 MOS. AT $5.50 per month OR $44 CASH BALANCE. Universal Co., FE 4-0935.

SPRED-SATIN PAINTS, WARWICK Supply, 3876 Orchard Lake, 682-2820

STAINLESS STEEL DOUBLE SINKS $29.95. G. A. Thompson, 7005 M59 West.

THE SALVATION ARMY
RED SHIELD STORE
118 W. LAWRENCE ST.
Everything to meet your needs
Clothing, Furniture, and Appliances

TWO LAMP 4-FOOT FLUORESCENT lights ideal for work benches, shops, $19.95 value $10.90, marred. See factory showroom. Michigan Fluorescent, 392 Orchard Lake, 10.

USED GAS AND OIL FURNACES, Chandler Heating, OR 3-5632.

WEATHERETTE BARN BOARDS AND beams. EM 3-0883.

WEDDING ANNOUNCEMENTS AT discount prices. Forbes, 4500 Dixie Hwy. OR 3-9767.

WILLIAMSON COUNTER FLOW OIL furnace, 90,000 BTU, complete with tank, $75. Or trade for tools. Have converted to gas. FE 5-3664.

Hand Tools-Machinery 68

KLUGE, 12x18, N or C series, 305 cutter-challenge auto., 18 months old, 10x18 good condition, Heidelberg, 12x18 C and P opens. Finance by Brandtjen and Kluge Inc. 7441 Grand River, Detroit, 898-7336.

Cameras - Service 70

KODAK 500 SLIDE PROJECTOR, trays and file cabinets. 338-6809 after 4 p.m. 15 Liberty Street.

POLAROID 100 CAMERA AND case: New, $100. FE 4-3239.

Musical goods 71

AT GALLAGHER'S
NEW PIANO ARRIVALS
At Clearance Prices
Big 40" console—at the price of a spinet—full 88 keys.
REGULAR $795—SALE $588
Hurry Quantity is Limited
GALLAGHER'S MUSIC
18 E. Huron FE 4-0566
Royal Oak Store 4224 Woodward
Between 13 and 14 Mile
Open Mon.-Fri. 'till 9 p.m.
FREE PARKING
CONN ORGANS
Studio Organs ------10 per cent off
Used Spinet ----------Save
Used Lowery Spinet ---------Save

PIANO SALE
Spinets, Consoles ------ Big Savings
Used Console ------ Big Bargains
YOU'LL DO BETTER
AT BETTERLY'S

LEW BETTERLY MUSIC CO.
Free Parking MI 4-0002
Across from Birmingham Theater
CLOSED SUNDAYS

A PIANO WANTED TO BUY, ANYkind, 338-0108.

ELECTRONIC ORGAN $395 UP.
MORRIS MUSIC
34 S. Telegraph
Across from Tel-Huron FE 2-0567

IF YOUR WANT TO SELL YOUR piano, call Mr. Byers at Grinnell's, Pontiac Mall. 682-0422.

MUSIC CENTER
268 N. SAGINAW
FE 4-4700
RECONDITIONED UPRIGHT PIANO, $25 delivered. 338-0108.

SALE GUITARS . . . ACCORDIONS Loaners and lessons. FE 5-5426.

Sale Sale
25% off on music books for piano, organ and other instruments.
Jack Hagan
Music Center
469 Elizabeth Lk. Rd. FE 2-0500

UPRIGHT PIANO, $50. CORNET, $60. Coast Wide Van Lines, 371 E. Pike St.

USED BAND INSTRUMENTS
Trade-ins in good playing condition. Cornet from $30, clarinets, $50, trombones etc.
MORRIS MUSIC
34 S. Telegraph
Across from Tel-Huron FE 2-0567

USED ORGANS
Choice from Hammond, Lowery, Wurlitzer, Baldwin, etc. Low easy terms. From $280.
GRINNELL'S (Downtown)
27 S. Saginaw FE 5-7168

WANTED: SET OF DRUMS, PREfer Ludwig, Rogers, or Slingerland, good condition. OL 1-5442 after 5:30.

WURLITZER ELECTRIC PIANO, $295. 674-0151 after 4PM. Walton Blvd.

Music Lessons 71-A

ACCORDION, GUITAR LESSONS. Sales-Service Pulaneski OR 3-5596.

PIANO LESSONS
674-1630

Office Equipment 72

THERMO-FLEX, MODEL 44, EXcellent condition, $165. 646-6777.

Sporting Goods 74

APACHE CAMPING TRAILERS AS low as $445. Come in and ask about our $100 bonus. Evans Equipment, 625-1711.

BILL COLLER'S
10-DAY ANNUAL
CLEAR THE
DECK SALE
Over $100,000 in new 1964 Apache camp trailers, boats, Johnson motors, canopies, Mercury motors, pontoon boats, water skis, camping equipment, travel coaches and campers.
This new 1964 equipment must be sold now to make room for 1965 equipment rolling in. EXAMPLE — Regular $525 brand new Apache camp trailers at $399. Regular 3-h.p. outboard motor with new Aero Craft fiberglass fishing boat for $199.
SALE DATES:
Friday, 19th
Thru Sunday, 28th
SALE HOURS:
Open Daily
9 a.m. to 7 p.m.
Sunday
10 a.m. to 4 p.m.
BILL COLLER
1 MILE EAST OF JAPER
ON M21

CLIFF DREYER'S OF HOLLY have the most complete line of good guns. 1210 Holly Rd., Holly.

GUNS: BUY-SELL-TRADE
Burr-Shah 375 S. Telegraph

HEADMASTERS SKIN MUNARI Meteor boots, Barricrofter poles and Barricrofter rack, all new this year. Must sell cross over $364. Make offer. 335-8124. Ask for Ron.

POLARIS SNO-TRAVELERS
America leading snow vehicles, all sizes. Come to see, stay for 'em.
PARTS AND SERVICE
KING BROS.
FE 4-0734 FE 4-1662
Pontiac Road at Opdyke

Sand - Gravel - Dirt 76

BILL MALE'S PIT, FILL, GRAVEL, dozing, back hoe work. EM 3-6373.

GOOD DRIVEWAY GRAVEL, 3 yards $8 delivered. FE 4-6588.

LAKE DREDGING, BEACH SAND gravel and fill. OR 3-5856.

PONTIAC LAKE BUILDERS SUPPLY, sand, gravel, fill dirt. OR 3-1524.

TOP SOIL, SAND, GRAVEL, FILL. N. Balze, FE 8-1622.

Wood-Coal-Coke-Fuel 77

CANNEL COAL — THE IDEAL fireplace fuel, fireplace wood, fireside colors, OAKLAND FUEL & FEED, 1200 Orchard Lake Rd.

DAN AND LARRY'S — DRY SLAB wood. $10 cord. 2 for $19 delivered.
FE 3-8449 or 673-8336

DRY SPLIT HARDWOOD,* $15 A cord delivered. 887-5342.

Pets—Hunting Dogs 79

1 BLUE TICK HOUND 18 MOS. old. $60. MA 4-4162.

A-1 DACHSHUND PUPS, TERMS. Shut dogs. Jahelms, FE 8-2536.

AKC DOBERMAN, MALE 682-1204

AKC DACHSHUND PUPPIES. STUD dogs. ESHELMAN'S, FE 2-0600.

AKC CHIHUAHUA PUPPIES, 9 weeks old. FE 3-8237.

AKC POODLE PUPPIES, $40 AND up, FE 5-1833 and OR 3-6170.

AKC POODLES PUPS
FE 5-1833

AKC POODLE STUDS—CLIPPINGS. Orchard Grove Kennel, MA 4-1113.

AKC CHIHUAHUA PUPPIES, VERY tiny, health guaranteed, IMAGO TODDS, 332-7139.

AKC CHIHUAHUA PUPPIES—Stud service-Imaldoth, 332-7139.

AKC POODLE, BLACK, MALE, 6-mo., $50. FE 5-1833.

AKC CHIHUAHUA PUPPIES — UKC Top Show Terrier Puppies — Chihuahua and toy fox terrier stud service. FE 3-1497.

AKC REGISTERED WHITE CHIHuahua puppies. MA 6-7420.

ALL PETS, FISH AND SUPPLIES. Union Lake Feed and Pet Shop, 7215 Cooley Lake Road.

ADORABLE MIXED PUPPIES, 65 each. OL 2-4515.

CHIHUAHUA PUPPIES
682-4995

COLLIE PUPS, AKC, SABLE-white, weekdays after 5 or Sunday, MI 4-6518.

ENGLISH POINTER, TRAINED, female, $50. 1

New and Used Trucks 103

1950 ½-TON FORD PICKUP, RUNS good, good tires and body; 682-8879.

1950 ½-TON CHEVROLET, ENGINE REBUILT Oct. 64, $400. 335-0726.

1957 FORD 4- ½-TON PICKUP WITH large box, good condition — FE 2-7310.

1957 FORD RANCHERO PICKUP, 4 stick, good auto. Ext. Good. OR 3-3835.

1958 FORD ½-TON PICKUP, $400. OAKLAND USED CARS, FE 5-4404

1960 GMC 5-YARD DUMP, AIR brakes, good shape. FE 5-5110.

1961 Ford Pickup

½ ton, 6-cylinder engine, standard transmission, green finish! $1095.

Crissman Chevrolet
(On Top of South Hill)
ROCHESTER OL 2-9721

1963 ECONOLINE VAN WITH 6-cyl., stick, 17,000 actual miles, almost like new! $1,495. JEROME-FERGUSON Inc., Rochester FORD Dealer, OL 1-9711.

1963 FORD ¾-TON PICK-UP, 6, good condition. $1850—Call 363-6713.

1962 4-WHEEL DRIVE, V-8 FORD. $2,000—363-2919.

1964 FORD F-250 ¾ TON, LONG box, custom equipment throughout! V-8, 4-speed transmission, radio, red and white finish, like new. Save. JEROME-FERGUSON, Inc., Rochester FORD Dealer, OL 1-9711.

1964 FORD F-400, 156 WB. CAB and chassis, big 8 engine, 4-speed transmission, 3-speed axle, 3100 miles, factory new trucks! Save $. JEROME-FERGUSON Inc., Rochester FORD Dealer, OL 1-9711.

1962 FORD ½-TON PICKUP, 4-WHEEL drive, V8 4-speed, 20,000 miles, 7½' snow plow. $2,100. Tom Bohr Inc., 684-1715.

CHEVROLET PICKUPS

1961 Fleetside, ¾ ton, Coral finish, 6-cylinder, heavy duty tires. $1,095.

1964 Fleetside, 6½-foot box, light green, V-8, radio, heater extra nice. $1,895.

PATTERSON CHEVROLET CO.
1104 S. Woodward Ave. MI 4-2735
BIRMINGHAM

GMC HANDYMAN, 1964. HEAVY duty pack, 6-cylinder, 4 stick. Still under warranty. 335-7116 after 3.

G.M.C.
Factory Branch
New and Used Trucks
FE 5-9485 675 Oakland

NOW AVAILABLE
—Brand New—
1965
GMC
½-ton Pickup
With the 6½ box, heater, defrosters, oil filter, washers.
$1810
Houghten & Son
ROCHESTER OL 1-9761
538 N. Main St.

REPOSSESSION
1963 CORVAN with no money down. Call Mr. Johnson at MA 5-2604, dealer.

— SPECIALS —

1964 FORD C-750—tractor, sleeper cab, 391 V-8 engine, 3-speed, 2-speed, air, air, 10x20 12-ply tires. A-1, $4,995.

1963 INTERNATIONAL C-170, 15-ft. flat form dump, V-8 engine, 5-speed 2-speed, power steering, nearly new tires, A-1, $2,895.

1963 CHEVY ¾-ton, utility body, leather seat, sliding top, 4-speed, step bumper, (engine overhauled) Heavy duty tires and wheels. A-1 $1,695.

1963 INTERNATIONAL 4-wheel drive, stout panel, with snow plow, completely auto. controls, $1,795.

1962 CHEVY, One-ton Stake, 4-speed, dual rears, (lift gate) clean and is A-1, $1,595.

1962 FORD PICKUPS (we have three to choose from) V-8, 4-cyl. and one automatic. Your choice only, $1,195.

1959 FORD F-600, 2x5 yds. dump, completely reconditioned, completely painted. A-1 and ready for work! $1,295.

1959 FORD F-350, one-tone, 1½ to 2 yds. dump, completely reconditioned and painted, ready for work. A-1 $1,295.

Save $350
Thru March 10, 1965
on all FORD Econovan Trucks
also
ask us about the new all-new super van with the 30-inch longer body for more load space that is now available!
JOHN
McAULIFFE FORD
630 Oakland Ave.
FE 5-4101

Auto Insurance 104

ARE YOU PAYING TOO MUCH FOR YOUR CAR INSURANCE

Your present auto insurance premium probably reflects the prior driving record of the careless motorist. . . Let him pay the high rates, he deserves.

AETNA CASUALTY'S AUTO-RITE is available at a surprisingly low cost to mature, safe drivers only.

$14.00 quarterly can buy $25,000 liability, $1,250 property damage, medical and death benefits and $20,000 uninsured motorist coverage.

ASK US!
BRUMMETT AGENCY
MIRACLE MILE FE 4-0589

AUTO INSURANCE
Stop in today for no obligation quotation.
Anderson Agency
FE 4-3535 1044 Joslyn Ave

Foreign Cars 105

1959 ANGLIA, NO RUST, EXCELLENT condition throughout. The color is a beautiful powder blue and this little beauty gets a whopping 38 mpg. $395 full price, no down payment necessary.

Autobahn Motors, Inc.
AUTHORIZED VW DEALER
½ mile north of Miracle Mile
1765 S. Telegraph FE 4-6531

1958 VW, SUNROOF, $500. CALL weekends. Engine just rebuilt. 685-2023.

1960 VW, 2-DOOR SEDAN, $650, OR 3-7575.

1961 BLACK RENAULT, LOW MILEage, one owner. $250 or best offer. 646-5609.

1961 VW, VERY CLEAN. $795. OR best offer. OR 3-6574.

1961 VW, VERY GOOD CONDITION, $875. FE 5-1970 after 5 p.m.

1962 VW SEDAN. $1,000. 363-0603. After 5.

1962 RENAULT, HAS RADIO AND HEATER, WHITEWALL TIRES, LOW MILEAGE, NO MONEY DOWN, ASSUME CAR PAYMENTS OF $32.17 PER MONTH. VILLAGE RAMBLER, 666 W. WOODWARD AVE., BIRMINGHAM, MI 6-2906.

Foreign Cars 105

1962 VW 2-DOOR SEDAN, CLEAN, RADIO, HEATER, WHITEWALLS, 31,000 actual miles. $1250. 684-1870. Milford, after 4 p.m.

1964 TRIUMPH TR-4 ROADSTER, Dark green with black interior, 4-speed, radio, heater, whitewalls, $1,995. PATTERSON CHEVROLET CO. 1104 S. Woodward Ave. Birmingham, MI 4-2735.

1964 VW—GOOD CONDITION. $1,500 —Call OR 2-9902.

1964 VW. LIKE NEW. 5,500 MILES. After 5:30. 626-0927.

1965 KARMAN-GHIA HARDTOP, 2400 miles, copper color, $2295. Must sell. Phone FE 4-0206.

FOR THAT NEW OR USED SPORTS car, stop by and see us for the best deal.
SUPERIOR RAMBLER
550 OAKLAND FE 5-9421

VOLKSWAGENS

1962 2-door sedan. Red finish, radio, heater, whitewall tires $1,095

1963 2-door sedan. Red finish, 4-speed transmission, whitewall tires $1,395

1963 2-door sedan. Red finish, 4-speed transmission, whitewall tires $1,395

Patterson Chevrolet Co.
1104 S. Woodward Ave. MI 4-2735
BIRMINGHAM

New and Used Cars 106

1961 BALDWIN
2 BLOCKS NORTH OF WALTON
Always in good condition of fine cars and pickups. Easy terms.
Bob Rapp Phil Dorman
Salesmen
Jack Cooper
FE 3-5647

1958 BUICK SPECIAL, $250. PVT. owner. OL 1-1409.

1962 BUICK INVICTA CONVERTIBLE. Real nice car, bad motorman's Used Cars, 235 W. Montcalm.

1962 BUICK LeSABRE 4 - DOOR, hardtop, Autumn gold with matching interior, auto., power steering and brakes, radio, heater, whitewalls, $1,895. PATTERSON CHEVROLET CO. 1104 S. Woodward Ave., Birmingham, MI 4-2735.

1963 ELECTRA "225" COUPE. THIS beautiful automobile can be yours for the very low price of $2,488.

FISCHER BUICK
554 S. Woodward 647-5600

1964 BUICK LESABRE, 4-DOOR hardtop, power brakes, steering, auto., cruise control, tilt wheel, custom trim, 19 other factory opts. Exc. condition, $2,595. 682-2202.

1964 BUICK SPECIAL, 4-DOOR WAGON. Power, V-8 engine, radio. 682-1855.

1964 BUICK LESABRE, 4-DOOR hardtop, power brakes, steering, auto., cruise control, tilt wheel, custom trim, 19 other factory opts. Exc. condition, $2,595. 682-2202.

1964 BUICK SPECIAL, 4-DOOR WAGON. Power, V-8 engine, radio. 682-1855.

GMC HANDYVAN. 1964. HEAVY duty pack, 6-cylinder, 4 stick. Still under warranty. 335-7116 after 3.

G.M.C.
Factory Branch
New and Used Trucks
FE 5-9485 675 Oakland

NOW AVAILABLE
—Brand New—
1965
GMC
½-ton Pickup
With the 6½ box, heater, defrosters, oil filter, washers.
$1810
Houghten & Son
ROCHESTER OL 1-9761
538 N. Main St.

REPOSSESSION
1963 CORVAN with no money down. Call Mr. Johnson at MA 5-2604, dealer.

— SPECIALS —

1964 FORD C-750—tractor, sleeper cab, 391 V-8 engine, 3-speed, 2-speed, air, air, 10x20 12-ply tires. A-1, $4,995.

1963 INTERNATIONAL C-170, 15-ft. flat form dump, V-8 engine, 5-speed 2-speed, power steering, nearly new tires, A-1, $2,895.

1963 CHEVY ¾-ton, utility body, leather seat, sliding top, 4-speed, step bumper, (engine overhauled) Heavy duty tires and wheels. A-1 $1,695.

1963 INTERNATIONAL 4-wheel drive, stout panel, with snow plow, completely auto. controls, $1,795.

1962 CHEVY, One-ton Stake, 4-speed, dual rears, (lift gate) clean and is A-1, $1,595.

1962 FORD PICKUPS (we have three to choose from) V-8, 4-cyl. and one automatic. Your choice only, $1,195.

1959 FORD F-600, 2x5 yds. dump, completely reconditioned, completely painted. A-1 and ready for work! $1,295.

1959 FORD F-350, one-tone, 1½ to 2 yds. dump, completely reconditioned and painted, ready for work. A-1 $1,295.

Save $350
Thru March 10, 1965
on all FORD Econovan Trucks
also
ask us about the new all-new super van with the 30-inch longer body for more load space that is now available!
JOHN
McAULIFFE FORD
630 Oakland Ave.
FE 5-4101

Auto Insurance 104

ARE YOU PAYING TOO MUCH FOR YOUR CAR INSURANCE

Your present auto insurance premium probably reflects the prior driving record of the careless motorist. . . Let him pay the high rates, he deserves.

AETNA CASUALTY'S AUTO-RITE is available at a surprisingly low cost to mature, safe drivers only.

$14.00 quarterly can buy $25,000 liability, $1,250 property damage, medical and death benefits and $20,000 uninsured motorist coverage.

ASK US!
BRUMMETT AGENCY
MIRACLE MILE FE 4-0589

AUTO INSURANCE
Stop in today for no obligation quotation.
Anderson Agency
FE 4-3535 1044 Joslyn Ave

Foreign Cars 105

1959 ANGLIA, NO RUST, EXCELLENT condition throughout. The color is a beautiful powder blue and this little beauty gets a whopping 38 mpg. $395 full price, no down payment necessary.

Autobahn Motors, Inc.
AUTHORIZED VW DEALER
½ mile north of Miracle Mile
1765 S. Telegraph FE 4-6531

1958 VW, SUNROOF, $500. CALL weekends. Engine just rebuilt. 685-2023.

1960 VW, 2-DOOR SEDAN, $650, OR 3-7575.

1961 BLACK RENAULT, LOW MILEage, one owner. $250 or best offer. 646-5609.

1961 VW, VERY CLEAN. $795. OR best offer. OR 3-6574.

1961 VW, VERY GOOD CONDITION, $875. FE 5-1970 after 5 p.m.

1962 VW SEDAN. $1,000. 363-0603. After 5.

1962 RENAULT, HAS RADIO AND HEATER, WHITEWALL TIRES, LOW MILEAGE, NO MONEY DOWN, ASSUME CAR PAYMENTS OF $32.17 PER MONTH. VILLAGE RAMBLER, 666 W. WOODWARD AVE., BIRMINGHAM, MI 6-2906.

New and Used Cars 106

REPOSSESSION
1959 CORVETTE, MUST go down. Call Mr. Johnson, MA 5-2604, dealer.

CHEVROLETS
Out Birmingham Way

1959 CHEVROLETS

Nomad station wagon. White. V-8 engine, Powerglide, power steering, air conditioning ..... $ 795

1960 CHEVROLETS

Impala convertible. 2 to choose from. One copper, one red. V-8's, Powerglide. Sharpest ones in town $1,195

Parkwood station wagon. 6-passenger, green finish, V-8, Powerglide, power steering. ..... $ 895

Kingswood 9-passenger station wagon. Green and white. V-8, Powerglide, power steering ..... $ 995

1961 CHEVROLETS

Parkwood 6-passenger station wagon. Fawn beige. V-8, Powerglide, power steering $1,195

Bel Air 4-door sedan, V-8, Powerglide. To choose from. One light turquoise. Both nice $1,395

Bel Air 4-door sedan. Green. V-8, Powerglide $1,195

Nomad station wagon, 4-passenger, maroon, V-8, Powerglide, power steering $1,195

1962 CHEVROLETS

Bel Air Station Wagon. 4-passenger, blue finish, V-8, Powerglide $1,495

Impala 2-door hardtop. Silver blue. V-8, Powerglide, very sharp $1,595

Bel Air 2-door sedan. Light turquoise, six-cylinder, Powerglide, very nice $1,095

1963 CHEVROLETS

Impala sport coupe. Blue, V-8 engine, stick shift $1,795

Impala convertible. Silver finish, V-8 engine, stick shift, nice $1,795

Biscayne station wagon. Aqua finish, V-8 engine, stick shift, very nice $1,695

Bel Air 4-door sedan. Aqua and white, 2-tone, V-8, Powerglide, power steering $1,695

Impala sport coupe. Autumn gold and white, V-8, Powerglide, power steering and windows $1,895

1964 CHEVROLETS

Biscayne 2-door sedan, green, 6-cylinder, stick, low miles $1,495

Impala super sport, silver with silver interior, V-8, Powerglide, power steering, air $2,495

Impala sport sedan. Silver with blue top and blue interior, V-8, Powerglide $2,195

Impala sport coupe. White, Powerglide, power steering, power brakes, 14,000 miles $2,095

Impala 2-door hardtop. Silver blue, V-8 engine, Powerglide, power steering. Real low miles $2,295

1960 "500" 4-door sedan. White, Powerglide, radio, heater, whitewalls ..... $ 695

1961 Monza coupe. White with red interior. Powerglide, radio, heater, whitewalls ..... $ 895

1961 "700" 4-door sedan, green, Powerglide, radio, heater, whitewalls ..... $ 895

1963 "700" 4-door sedan, blue, Powerglide, extra low miles $1,395

1964 Monza coupe. Aqua finish, 4-speed transmission $1,795

25 Months Chevrolet OK Warranty

PATTERSON CHEVROLET CO.
1104 S. Woodward Ave. MI 4-2735
BIRMINGHAM

1958 CHEVY 2-DOOR HARDTOP 6, $400. Call FE 5-5522.

REPOSSESSION
1960 CHEVY 2-door Bel Air hardtop. No money down, call Mr. Johnson, MA 5-2604, dealer. (Will Bring Car to Your Home).

PATTERSON OUT ROCHESTER WAY
75 Choice Quality 1-Owner New Car Trade-ins
NO REASONABLE OFFER REFUSED
No Money Down
Immediate Delivery
Credit checked on-the-spot
PATTERSON OUT ROCHESTER WAY
1001 N. Main St. OL 1-8558

1960 3-DOOR IMPALA, 348 WITH 4-speed, lots of extras, 6708 Hatchery Rd.

1960 STATION WAGON 6 CYLINDER automatic, clean. Call after 4 p.m. OL 1-1505.

1960 CHEVY 6-CYLINDER, STAND ard transmission, one owner, $5 down. CREDIT NO PROBLEM — Lucky Auto Sales, 193 S. Saginaw. FE 4-2214 or FE 3-7854.

1960 CHEVY 2-DOOR, RADIO, HEATER, AUTOMATIC TRANSMISSION, 6-CYLINDER, ABSOLUTELY NO MONEY DOWN. — Take over payments of $33.72. CALL CREDIT MGR., Mr. Parks at HAROLD TURNER FORD. MI 4-7500.

1960 CHEVROLET 2-DOOR, RADIO, HEATER, AUTOMATIC TRANSMISSION, 6 CYLINDER, ABSOLUTELY NO MONEY DOWN. — Take over payments of $33.72. CALL CREDIT MGR., Mr. Parks at HAROLD TURNER FORD. MI 4-7500.

1961 Corvair
4-Door Sedan
This unit is blue with white finish, whitewalls, automatic, an economy special! Only—
$866
Call Mr. Bob Russell at
JOHN
McAULIFFE
FORD
630 Oakland Ave. FE 5-4101

1961 CORVAIR
Monza, 2-door, automatic transmission, radio, whitewalls, economical transportation, $845.
VAN CAMP CHEVY
MILFORD MU 4-1025

1961 CHEVY, IMPALA HARDTOP, $1,145. OAKLAND USED CARS, FE 5-4404.

1961 2-DOOR CORVAIR, WHITE with turquoise interior, radio, heater, automatic. Exc. shape. Take over payments, $35-3366.

61 CHEVY BEL AIR 4-DOOR, EXcellent condition. 673-0505.

1961 CHEVY HARDTOP BEL AIR, stick, one owner, condition good, $750. FE 3-1229.

AT HUNTER
1962 Corvair 4-door ..... $ 795
1963 Biscayne 4-door $1,495
1963 Nomad 9-Passenger $1,995
1961 Chevy Convertible $1,195
1-Year 2-M.W. Warranty
Hunter Dodge
499 S. Woodward Birmingham

1961 CORVETTE, 327, 4-SPEED, $1,800. After 4 p.m., UL 3-1438.

1961 CHEVY DOUBLE CYLINDER stick, low mileage, real clean, Only $895. JEROME-FERGUSON, Inc., Rochester FORD Dealer, OL 1-9711.

1962 CHEVY BEL AIR, 6, RADIO, standard, $1,150. EM 3-2312.

New and Used Cars 106

1962 CHEVY
Impala 4-door sedan. Automatic, power steering and brakes, one-owner, red bottom and white top with matching interior. Only

$1695
Russ Johnson
Pontiac-Rambler
On M24 in Lake Orion
MY 3-6266

CHEVY II 1962, 2-DOOR NOVA, 6-cylinder, Radio, heater, white walls. Automatic. Full power. Owner, Mi 6-0865.

1962 CHEVY II NOVA, RADIO, heater, powerglide, low mileage, $1,100. FE 5-9421.

1962 CHEVROLET, 6-CYLINDER engine, automatic transmission, ivory finish. Beautiful inside and out. Immaculate, excellent care from new owner. Reduced now. 61,095 full price.

Autobahn Motors, Inc.
AUTHORIZED VW DEALER
½ Mile north of Miracle Mile
1765 S. Telegraph FE 4-6531

1962 CHEVY 3-DOOR AUTOMATIC, $5 down. CREDIT NO PROBLEM. Lucky Auto Sales, 193 S. Saginaw — FE 4-2214 or FE 3-7854.

1963 CORVETTE, FAST BACK, 350 horsepower, 4-speed, 23,000 miles. Best offer. 673-5546.

GOLD 1963 MONZA, 4-SPEED, $75 and take over payments. FE 2-0347.

1963 Chevy
Bel Air 4-door, a gleaming arctic white. Regular V-8 engine, powerglide and full factory equipment!
$1487
Full Price
Call Credit Manager 338-4528
NOW OPEN
Additional Location
855 Oakland Ave.
(Outdoor Showroom)
(Just ¼ mile north of Cass Ave.)
Spartan Dodge

1963 CORVETTE STING RAY sport coupe, 4-speed, 682-5577.

1963 CHEVY IMPALA WAGON, 9-passenger, V-8, 4-door automatic, power steering, brakes. Priced private, MI 6-9415.

1963 CHEVY IMPALA CONVERTIBLE, V-8 powerglide, steering, windows, radio, blue, 651-1232.

1963 CHEVY II "STICK SHIFT—4" 2-door sedan. Dark blue finish with light blue interior trim. An economical car to operate and easy on your budget to own at our low price of only $995. Terms arranged to suit you.
BIRMINGHAM
Chrysler-Plymouth
912 S. Woodward MI 7-3214

SHARP 1963 CHEVROLET IMPALA convertible. Double power, OR 3-5711 or 332-8024.

1963 CHEVY 2, NOVA STATION wagon, fully equipped, A-1 condition. 334-6007.

1963 IMPALA 9-PASSENGER WAGON, radio, heater, whitewalls, power steering, auto., clean, 23,000 miles. Mi 6-1282.

1963 CHEVROLET BISCAYNE, stick, 6, very clean. Solid red. Call OR 3-0030.

1964 CHEVY II, STICK, 2-DOOR, whitewalls, radio, heater. $1,495. 334-8476.

1964 IMPALA 4-DOOR HARDTOP, full power, 13,000 miles. Call after 4 p.m. OL 1-1505.

1964 CORVAIR MONZA, TAKE OVER payments, OR 3-0440 between 4-7 p.m.

TAKE OVER PAYMENTS OF 1964 Chevrolet Impala hardtop, 327 engine, standard shift, 12,000 miles. Call collect HA 7-9661.

1960 CHRYSLER CONVERTIBLE 1-Owner, no down, CREDIT NO PROBLEM, Lucky Auto Sales, 193 S. Saginaw —FE 4-2214 or FE 3-7854.

1962
CHRYSLER
Newport
Convertible
Blue finish, white top, radio, heater, automatic, power steering and brakes, whitewalls.
$1695
BEATTIE
"Your FORD DEALER Since 1930"
ON DIXIE HWY., IN WATERFORD
"Home of service after the sale"
OR 3-1291

1962 DODGE LANCER, REAL sharp, full price only $895.
Tel-A-Huron Auto
60 S. Telegraph FE 8-9661
Across from Tel-Huron Center

BY ORIGINAL OWNER, 1963 CHRYSLER NEWPORT 4-DOOR. $1,950. CAN ARRANGE FINANCING. OL 6-2931 or OL 1-6654.

1964
DODGE DART
2-door hardtop. Red finish, radio, heater, automatic, bucket seats.
$1795
BEATTIE
"Your FORD DEALER Since 1930"
ON DIXIE HWY., IN WATERFORD
"Home of service after the sale"
OR 3-1291

1956 FORD, RADIO, HEATER, auto., power steering, very good transportation, $275. 644-0855.

1956 FORD V8 ENGINE, STICK shift, Emerald green with above average body and interior. Full price, $95. $5 down.
MARVEL 251 Oakland Ave.

1958 FORD SEDAN LOOKS GOOD. Runs good. $250. 334-7981.

1958 FORD STICK. GOOD RUNNING condition. 651-0954.

1954 FORD 2-DOOR, $50. KING Brothers, Pontiac and Opdyke.

1958 FORD FAIRLANE 500 2-DOOR hardtop with power steering, brakes, full price, $145. $5 down.
MARVEL 251 Oakland Ave.

THUNDERBIRDS

1958 hardtop, pink and black, auto. and power. We believe this is the nicest one in town. $895.

1960 hardtop, rose-beige with power and air-conditioning. $1,295.

Patterson Chevrolet Co.
1104 S. Woodward Ave. MI 4-2735
BIRMINGHAM

1959 Ford
Country Sedan
With no-tone bronze finish, V-8, automatic transmission and whitewalls. A wonderful second car for only—
$777
Call Mr. Dave Sylvester at
JOHN
McAULIFFE
FORD
630 Oakland Ave. FE 5-4101

1959 FORD 2-DOOR, 6-CYL. STICK, radio, heater, low mileage, only $895. JEROME-FERGUSON Inc., Rochester FORD Dealer, OL 1-9711.

1959 FORD A1 SHAPE, 1 OWNER, Tel-Huron Auto
3152 W. Huron FE 8-9973

New and Used Cars 106

1960 FORD CONVERTIBLE, 352-cubic, in. — $5 Edna.

1960 T-BIRD.
FE 8-8318.

1960 FORD COUNTRY SEDAN STATION WAGON, RADIO, HEATER, POWER BRAKES, ABSOLUTELY NO MONEY DOWN. Take over payments of $20.08. CALL CREDIT MGR., Mr. Parks at HAROLD TURNER FORD. MI 4-7500.

1960 SUNLINER CONVERTIBLE, black, automatic, double power, $85. FE 5-9421.

1960 FALCON 2-DOOR, RADIO, HEATER, STANDARD TRANSMISSION, WHITEWALL TIRES, ABSOLUTELY NO MONEY DOWN. Take over payments of $21.72. CALL CREDIT MGR., Mr. Parks at HAROLD TURNER FORD. MI 4-7500.

1960 FALCON 2-DOOR, VERY NICE low mileage, bargain. FE 3-7542. H. Riggins, dealer.

1960 FORD COUNTRY SEDAN STATION WAGON, RADIO, HEATER, POWER BRAKES, ABSOLUTELY NO MONEY DOWN. Take over payments of $25.08. CALL CREDIT MGR., Mr. Parks at HAROLD TURNER FORD. MI 4-7500.

1960 FALCON 2-DOOR, RADIO, HEATER, STANDARD TRANSMISSION, WHITEWALL TIRES, ABSOLUTELY NO MONEY DOWN. Take over payments of $21.72. CALL CREDIT MGR., Mr. Parks at HAROLD TURNER FORD. MI 4-7500.

1960 FALCON STATION WAGON, excellent condition, rebuilt engine, new tires and brakes. Transferred, must sell. Best offer. 363-9875.

1961 FORD COUNTRY SEDAN, 4-door 9-passenger, V8 engine, automatic, radio, only $1,095. JEROME-FERGUSON Inc., Rochester FORD Dealer, OL 1-9711.

1961 FALCON STATION WAGON, excellent condition, rebuilt engine, new tires and brakes, Transferred, must sell. Best offer. 363-9875.

1961 FALCON STATION WAGON WITH RADIO AND HEATER, WHITEWALL TIRES, CAN FINANCE 100 PER CENT, ASSUME CAR PAYMENTS OF $19.68 PER MONTH. VILLAGE RAMBLER, 666 S. WOODWARD AVE., BIRMINGHAM, MI 6-2906.

1961 FALCON 2-DOOR, DELUXE, auto., 682-1222.

1960 FORD GALAXIE 500 CONVERTIBLE, V-8, automatic, steering, brakes, white on blue, A-1 condition. $1500. FE 8-9784.

1962 FORD 4-DOOR COUNTRY SEDAN, wagon, V8 engine, automatic, radio, chrome luggage rack, extra nice! Only $1,550. JEROME-FERGUSON Inc., Rochester FORD Dealer, OL 1-9711.

1962 FALCON WAGON, 4-DOOR, 6-cylinder engine, standard transmission, extra clean throughout! $895. JEROME - FERGUSON Inc., Rochester FORD Dealer, OL 1-9711

1962
Thunderbird
2-Door
Hardtop
Red finish, white interior, radio, heater, Cruisamatic, power steering, brakes and windows.
$2195
BEATTIE
"Your FORD DEALER Since 1930"
ON DIXIE HWY., IN WATERFORD
"Home of service after the sale"
OR 3-1291

1963 FORD GALAXIE 500, 2-door hardtop, black with red interior, V-8 automatic, power steering and brakes, radio, heater, whitewalls, $1,795. PATTERSON CHEVROLET CO. 1104 S. Woodward Ave. Birmingham, MI 4-2735.

1962 Ford
Fairlane 2-Door
Metallic blue finish, whitewalls, radio, heater. Only—
$999
Call Mr. Wilson at
JOHN
McAULIFFE
FORD
630 Oakland Ave. FE 5-4101

DON'S
USED CARS
SMALL AD—BIG LOT
50 CARS TO CHOOSE FROM

1963 FORD FAIRLANE 500, 2-door, auto. & radio, heater, whitewalls, cream.

1963 CHEVY IMPALA super sport, auto. & with double power, radio, heater and whitewalls, dark green.

1960 CHEVY IMPALA 2-door hardtop, auto. & with double power, 30,000 actual miles, Bronze, Very sharp.

1961 FORD PICKUP, stick 6.

1958 FORD PICKUP, stick, 6.

1957 VIKING WAGON.

1959 CHEVY stick 6.

677 S. Lapeer RD.
Lake Orion
MY 2-2041

WANT ADS ARE FAMOUS FOR "ACTION"

MARMADUKE By Anderson and Leeming

"Mommyduke's gonna grow his OWN steaks!"

New and Used Cars 106

KESSLER'S
DODGE
CARS AND TRUCKS
Sales and Service
Oxford Oakland Co. OA 8-1400

1963 Ford
Fairlane 2-Door
This one has metallic blue finish, automatic transmission, and thrifty 6-cylinder engine, whitewalls. Only—
$1488
Call Al Peters at
JOHN
McAULIFFE
FORD
630 Oakland Ave. FE 5-4101

AT HUNTER
1964 Dart GT $1,795
1964 Dart 2-Door $1,595
1963 Polara Convertible $1,995
1962 Polara 500 ..... $1,395
1-Year G.W. Warranty
Hunter Dodge
499 S. Hunter Birmingham
MI 7-0955

1963 FALCON 4-DOOR WITH RADIO AND HEATER, WHITEWALL TIRES, EXCELLENT ECONOMY, CAN FINANCE 100 PER CENT, ASSUME CAR PAYMENTS OF $21.60 PER MONTH. VILLAGE RAMBLER, 666 W. WOODWARD AVE., BIRMINGHAM, MI 6-2906.

1963 Ford
Galaxie 4-Door
Comes with V-8 engine, standard transmission, finished in deep burgundy. Yours for only—
$1391
Call Mr. Charles Hamilton at
JOHN
McAULIFFE
FORD
630 Oakland Ave. FE 5-4101

1964 GALAXIE XL 500, RADIO, heater, 390 cu. in. 4 speed. Call between 4-6 p.m. 335-8973.

1964 T-BIRD, LANDU WITH FULL power, air conditioning, leather trim, wire wheels, 4,000 miles, Ford official car. $3 save $. JEROME - FERGUSON, Rochester Ford Dealer, OL 1-9711.

1964 FORD GALAXIE 500 "FASTback" with the 352 V-8 engine, automatic, power steering, 8,000 miles, new condition. Only $2,395. JEROME-FERGUSON Inc., Rochester FORD Dealer, OL 1-9711.

1964 FALCON 2-DOOR, WITH V-8 260 engine, 4-speed transmission, radio, low mileage, $1,995. JEROME-FERGUSON, Inc., Rochester FORD Dealer, OL 1-9711.

1964 JEEP WITH SNOWPLOW, $500. 625-2449.

BOCH'S DOCKS JEEPLAND
Opening soon at 77 W. Huron. Snowplows, winches, 4-wheel drive jeeps. All styles. 100 in stock at our Royal Oak Branch. For service and sales come by 1305 S. Main, Royal Oak. LI 7-2622.

1965 MUSTANG 2-DOOR HARDTOP, 289 engine, 4-speed, radio, whitewalls, like new condition throughout. Save! JEROME-FERGUSON Inc., Rochester FORD Dealer, OL 1-9711.

1959 MERCURY 2-DOOR HARDTOP, real nice, will trade, $397.
WE FINANCE
Capitol Auto
312 W. MONTCALM
FE 8-4071

1960 MERCURY 2-DOOR HARDTOP, Real Sharp! $650. JEROME-FERGUSON Inc., Rochester FORD Dealer, OL 1-9711.

1960 Mercury
4-Door Monterey
Shocking pink finish, almost like new interior, whitewalls. Only —
$781
Call Mr. Roger White at
JOHN
McAULIFFE
FORD
630 Oakland Ave. FE 5-4101

1960 COMET, GOOD CONDITION, 1 owner, $375. Call 682-4035.

MERCURY, 1962 METEOR, 4-DOOR 6-cylinder, $1,050. MI 7-0502.

1962 COMET 2-DOOR, STICK shift, custom, with whitewalls, extra clean, $895; JEROME-FERGUSON Inc., Rochester FORD Dealer, OL 1-9711.

1962 MERCURY MONTEREY, POWER steering and brakes, good condition, 1-owner. 647-3411.

Buying? Selling? Fixing? Looking?
Whatever Your Automobile Needs May Be Come to
LLOYD'S
LINCOLN-MERCURY
NEW LOCATION
1250 OAKLAND AVE.
FE 3-7863

1964 COMET CALIENTE CONVERTIBLE, V-8 engine, automatic, radio, low mileage FORD Executive's car—priced to sell! JEROME - FERGUSON Inc., Rochester FORD Dealer, OL 1-9711.

1957 OLDSMOBILE $149
1960 Renault, needs repairs $ 97
1957 Pontiac and Chryslers $ 47 up
1956 and 1955 Chevrolets $ 97 each
1954 Chevy pickup, needs repairs $ 97
1954 and 1955 Ford $ 47 each
Plenty other late models. We finance.
ECONOMY CARS, 2235 Dixie Hwy.

COME IN AND TEST DRIVE
The "HOT" 4-4-2
JEROME
OLDS-CADILLAC
280 S. Saginaw St. FE 3-7021

New and Used Cars 106

1964 COMET DELUXE 4 - DOOR wagon, shiny red, auto, whitewalls, radio and rack, $895. PATTERSON CHEVROLET CO. 1104 S. Woodward Ave., Birmingham, MI 4-2735.

1964 COMET CALIENTE 4-DOOR, with V8 289, Cruise-O-Matic, power steering, brakes, radio and black, factory official. Save. JEROME-FERGUSON Inc., Rochester FORD Dealer, OL 1-9711.

1959 OLDS 4-DOOR HARDTOP, RADIO, HEATER, AUTOMATIC TRANSMISSION, POWER STEERING, POWER BRAKES, ABSOLUTELY NO MONEY DOWN. Take over payments of $40.44. CALL CREDIT MGR., Mr. Parks at HAROLD TURNER FORD. MI 4-7500.

1959 OLDS, 4-DOOR, AUTO., $497. Dealer. FE 8-9326.

1959 OLDS 4-DOOR HARDTOP, RADIO, HEATER, AUTOMATIC TRANSMISSION, POWER STEERING, POWER BRAKES, ABSOLUTELY NO MONEY DOWN. Take over payments of $40.44. CALL CREDIT MGR., Mr. Parks at HAROLD TURNER FORD. MI 4-7500.

Oldsmobiles
1929s - 1965s
Many Models on Display.
SUBURBAN OLDS
635 S. Woodward 647-5111

REPOSSESSION
1963 OLDS F-85 station wagon, Call Mr. Johnson at MA 5-2604, dealer.

1964 F-85 CUTLASS CONVERTIBLE. $2,475. Call 693-6406.

1964 OLDS — LUXURY SEDAN. Full power, low mileage, exc. condition. Take over payments. 335-3566.

SEE US FIRST
BOB BORST
LINCOLN-MERCURY
MI 6-4538
520 S. Woodward Birmingham

1964 OLDS SUPER 88 4-DOOR HY dramatic. $2,695. FE 5-3496.

OLDSMOBILES

1964 F-85 station wagon. 6-passenger, silver blue, 6 stick, radio, heater. Only 12,000 ..... $1,895

1962 F-85 convertible. White with red trim. V-8, automatic. Radio, heater, whitewalls $1,395

Patterson Chevrolet Co.
1104 S. Woodward Ave. MI 4-2735
BIRMINGHAM

1960 VALIANT 2-DOOR, RADIO, HEATER, AUTOMATIC TRANSMISSION, WHITEWALL TIRES, ABSOLUTELY NO MONEY DOWN. Take over payments of $26.92. CALL CREDIT MGR., Mr. Parks at HAROLD TURNER FORD. — MI 4-7500.

1961 VALIANT 4-DOOR, RADIO, HEATER, AUTOMATIC TRANSMISSION, WHITEWALLS, ABSOLUTELY NO MONEY DOWN. Take over payments of $26.92. CALL CREDIT MGR., Mr. Parks at HAROLD TURNER FORD. — MI 4-7500.

PLYMOUTH 1961 CUSTOM STATION wagon. V-8. $650. UL 3-1137.

1963 Valiant
CONVERTIBLE — With 6-cylinder engine, stick shift, radio and white finish with black top!
$1495
Russ Johnson
Pontiac-Rambler
On M24 in Lake Orion
MY 3-6266

1963 VALIANT 2-DOOR WITH RADIO AND HEATER, WHITEWALL TIRES, REAL NICE, CAN FINANCE 100 PER CENT, ASSUME CAR PAYMENTS OF $28.22 PER MONTH. VILLAGE RAMBLER, 666 S. WOODWARD AVE., BIRMINGHAM, MI 6-2906.

1964 PLYMOUTH SAVOY, STICK, radio, heater. Factory one-owner, to 50,000 miles, $1,650. 4729 Highland Rd. OR 3-1354.

1965 PLYMOUTH BELVEDERE, hardtop, V-8, stick, radio, seat belts, white mirror, spotless car with black vinyl interior, FE 4-7768.

1956 PONTIAC—PO

Community Theaters

Milford
Sat.-Sun.: "Disorderly Orderly," Jerry Lewis, color.
Keego
Sat.-Tues.: "Goodbye Charlie," Tony Curtis, Debbie Reynolds, color; "Signpost to Murder," Joanne Woodward, Stuart Whitman.
Oxford
Sat.: "First Man on the Moon," Edward Judd, Martha Hyer.
Sun.-Mon.: "Pleasure Seekers," Carol Lynley, Ann Margaret, Anthony Franciosa.

Harassed Sarge Aids Success of 'Gomer'

By BOB THOMAS
AP Movie-Television Writer

HOLLYWOOD — A principal reason for this season's success of "Gomer Pyle—USMC" is the hot and cold war between Gomer and Sgt. Carter, possibly the best military fued since Quirt and Flagg of "What Price Glory."

They make a prize pair — the ingenuous trouble-magnet Gomer, as played by Jim Nabors, and the harassed sarge, etched in slow-burn by Frank Sutton.

THOMAS

The series has ended its first season of shooting, so Frank had a chance to catch his breath and tell about his life before and after Gomer. Like Jim, the pride of Sylacauga, Ala., Frank is a southerner, from Clarksville, Tenn. Unlike Jim, who has been in show business hardly two years, Frank is an acting veteran.

"It started as far back as junior high school, when I appeared in a YMCA play entitled, 'Romance in the Boarding House'," he recalls. "I got my first line switched, and it was a big laugh. Everything I did drew laughs, and I was hooked. After that, my friends knew me as 'the actor'."

SOME ANNOUNCING

Frank did some radio announcing before entering military service in World War II — not, ironically enough, in the Marines.

"I was colorblind, or at least color-confused," he said. "None of the services would take me — except the Army. They weren't particular."

* * *

Frank did some radio announcing with the Marine Corps. He trained with amphibious forces at Camp Pendleton, Ore., and endured 14 assault landings of the 81st Infantry and 1st Marine Division in the South Pacific, including Corregidor.

After the war he studied drama at Columbia University and tried the theater and television. His luck was sometimes good, sometimes nil.

"I don't know how I would have survived except for my wife, who was willing to work and help support us," said Frank. Survive he did, plodding through dreary afternoon television dramas while waiting for stage roles to come along. No leading-man type, he generally was cast several decades older than his real age — "I lost an inch of hairline from putting that white stuff on my hair."

Eventually his roles caught up with his age, and he was able to make a respectable living as a character actor.

Pontiac Theaters

EAGLE
Sat.-Mon.: "King Kong vs. Godzilla," Michael Keith, color; "The Last Train at Gun Hill," Kirk Douglas, color.
Tues.-Thurs.; "The Outrage," Paul Newman; "Where Love Has Gone," Susan Hayward, Bette Davis.
Starts Fri.: "Tarzan the Magnificent," Gordon Scott, color; "The Caddy," Jerry Lewis.

HURON
Sat.-Thurs.: "Youngblood Hawk," James Franciscus, Suzanne Pleshette.
Sat.-Sun.: "Robinson Crusoe on Mars," color, children's matinee program.
Starts Fri.: "Fate Is the Hunter," Glenn Ford, Nancy Kwan.

LAKELAND PLAYERS presents ANNIE GET YOUR GUN
Tonight AND Mar. 5 & 6
Feb. 27, Mar. 5 & 6
Pierce Junior-High
5145 Hatchery Road
8 P.M. Drayton Plains 8 P.M.

OPEN TO THE PUBLIC
MODERATE PRICES—FINE SERVICE
EXCELLENT FOOD
SEAFOOD SMORGASBORD
FRIDAY 6-9 P.M.
SUNDAY BRUNCH
BUFFET STYLE 11 A.M.-3 P.M.
JACK C. MAJOR
Evenings at the Piano Bar
1801 S. Telegraph FE 8-9623
120 Beautiful Rooms
Holiday Inn — THE NATION'S INNKEEPER

CHILDREN UNDER 12 FREE — Miracle Mile Drive-In Theatre — IN-CAR HEATERS — FIRST RUN!
TELEGRAPH AT SQ LAKE RD. MILE WEST WOODWARD AVE.
NOW PLAYING AT MIRACLE MILE
JACK LEMMON VIRNA LISI
HELD OVER 2ND BIG WEEK!
#1 FUN
"HOW TO MURDER YOUR WIFE"
Color by TECHNICOLOR
BURT LANCASTER JEAN SIMMONS
SINCLAIR LEWIS ELMER GANTRY

CHILDREN UNDER 12 FREE — Pontiac Drive-In Theatre — IN-CAR HEATERS — FIRST RUN!
DIXIE HIGHWAY (U.S. 10) 1 BLOCK NO. TELEGRAPH RD.
NOW PLAYING AT PONTIAC
DAVE CLARK FIVE!
"The Music, The Beat... Meet The Go-Go Girls"
in GET YOURSELF A COLLEGE GIRL
In Metro COLOR
PLUS COLOR
ELVIS GIRLS! GIRLS! GIRLS!
COLOR

LAKE Theater
ON PONTIAC TRAIL SOUTH of MAPLE RD. in WALLED LAKE
624-3900
Open 1 P.M.
WITCHCRAFT
THE HORROR OF IT ALL
PLUS 2nd SPINE-TINGLER!
Open 1 P.M. Sunday
SUN. TUE.
JACK LEMMON
DOROTHY PROVINE
— IN —
GOOD NEIGHBOR SAM"
Plus
"The New Interns"

Now KEEGO
it's a swinger!
tony curtis
debbie reynolds
pat boone
GOODBYE CHARLIE
PLUS: NEW 2nd FEATURE
SIGNPOST to MURDER
JOANNE WOODWARD · STUART WHITMAN

Notice!
We wish to inform all our customers of our **March 1** opening. We will be serving **Breakfast** from 7 a. m. Also specializing in noon **Luncheon** specials. We are looking forward to seeing all of our old friends.
Waterford Hill C. C.
6633 Dixie Hwy. 625-2609

THE FORYS THEATER TOWNTOWN PONTIAC
10th Week!
The Incredible
JAMES BOND, AGENT .007
Is Captivating America!
"GOLDFINGER"
Acclaimed the Greatest!
TECHNICOLOR®
Weekdays at 7:10-9:30 • Sunday 3:04-5:05-7:10-9:20

MICHIGAN PREMIERE TUESDAY MARCH 16 at 8:30 P.M.
THE NEW SUMMIT CINERAMA
DETROIT'S SECOND CINERAMA THEATRE
Presents
JOHN WAYNE
CLAUDIA CARDINALE
RITA HAYWORTH
in SAMUEL BRONSTON'S
CINERAMA
CIRCUS WORLD
TECHNICOLOR®
BURL IVES NOLAN · RICHARD CONTE · MARI SMITH
For Theater Party Information, Call the Special Services Department WO 1-3788
Tickets on Sale in Pontiac at Sears and The Auto Club
MAIL ORDERS FILLED PROMPTLY
NEW SUMMIT CINERAMA THEATRE
WASHINGTON BLVD. AT LAFAYETTE, DETROIT 26, MICHIGAN P-28
NAME
ADDRESS
CITY STATE
No. of Seats of $ ☐ Mat. ☐ Eve.
On or ☐ Mat. ☐ Eve. on
Please Enclose Stamped-Self-Addressed Envelope with Check or Money Order
Sun. thru Thur. Eve. 8:30 P.M.
Orch. & Mezz. $2.85—Bal. $1.80
Fri., Sat. & Hol. Eves.—8:30 P.M.
Orch. & Mezz. $3.00—Bal. $2.00
Wednesday Mats. 2 P.M.
Orch. & Mezz. $2.00—Bal. $1.50
Mat. Sat. at 1:00 P.M.
Orch. & Mezz. $2.50—Bal. $2.00
Mat. Sat. at 4:45 P.M.
Orch. & Mezz. $2.85—Bal. $1.80
Mat. Sun. 1:00 P.M.—4:45 P.M.
Orch. & Mezz. $2.85—Bal. $1.80
WO 1-3785
THE NEW SUMMIT CINERAMA
WASHINGTON BOULEVARD AT LAFAYETTE

NOW! EAGLE
Pontiac's POPULAR THEATER
Week Days: Cont. 11 a.m. to 12 p.m.
Sundays: Cont. 12 a.m. to 12 p.m.
MOST TITANIC MONSTERS OF ALL TIME CLASH HEAD-ON!
...IN THE MOST COLOSSAL CONFLICT THE SCREEN HAS EVER KNOWN!
SEE!
KING KONG'S CAPTURE—AND HIS ESCAPE!
GODZILLA'S ATTACK ON TOKYO—WITH HIS ATOMIC POWER!
KING KONG'S FEROCIOUS STRENGTH LEVELS EVERYTHING BEFORE HIM!
GODZILLA KNOCKS JET BOMBERS FROM THE SKY—BARE-CLAWED!
OCEAN LINERS CAPSIZED ...TIDAL WAVES FLOOD THE EARTH...THE WORLD'S PEOPLE IN PANIC!
HISTORY'S MOST GIGANTIC MONSTERS IN MORTAL COMBAT ATOP MT. FUJI!
JOHN BECK presents
KING KONG vs. GODZILLA
IN COLOR
PLUS 2nd SPINE TINGLER
LAST TRAIN AT GUN HILL
KIRK DOUGLAS
IN COLOR!

KIDDIE MATINEE
Saturday and Sunday
at 1:00 and 3:00
THE INCREDIBLE ADVENTURES OF A LONE U.S. ASTRONAUT ON A NO-MAN'S-LAND IN THE SKY!
ROBINSON CRUSOE ON MARS
TECHNICOLOR®
HURON THEATER
PAUL MANTEE · VICTOR LUNDIN and MOIRA, THE WOOLLY MONKEY · AUDREY SCHENCK
Screen Play by BYRON HASKIN · SI WEICHSLER and JOHN HUGGINS · Produced by SCHENCK-DAVIS and co. · Directed by BYRON HASKIN
TECHNISCOPE®

Now
From the best-selling novel comes the story that lays bare the velvet-plush jungle of Youngblood Hawke . . . who climbed all the way from a Kentucky shack to a Fifth Avenue penthouse. He was young and crude . . . some kind of country-boy joke . . . but a woman could feel him across a room.
YOUNGBLOOD HAWKE
HURON THEATER
Starring
JAMES FRANCISCUS · SUZANNE PLESHETTE · GENEVIEVE PAGE
Also Starring
EVA GABOR · MARY ASTOR
JOHN DEHNER JOHN EMERY
LEE BOWMAN EDWARD ANDREWS DON PORTER · MILDRED DUNNOCK · KENT SMITH
Herman Wouk Youngblood Hawke
SAT. & Sun. at 5:00 7:20 9:40

Weekend Television Programs

Programs furnished by stations listed in this column are subject to changes without notice

Channel 9–CKLW-TV Channel 7–WXYZ-TV Channel 4–WWJ-TV Channel 2–WJBK-TV Channel 56–WTVS

SATURDAY EVENING

6:00 (2) Ripcord
(4) (Color) George Pierrot (In Progress)
(7) Wide World of Sports (In Progress)
(9) Movie: "Hell Canyon Outlaws" (In Progress)
(50) Big Ten Basketball Michigan State vs. Wisconsin
6:25 (4) Here's Carol Duvall
6:30 (2) Littlest Hobo
(4) News
(7) Gallant Men Lieutenant (Peter Brown) is given mission to blow up Nazi-held bridge, and is guided by man who helped build it and is having mixed emotions about seeing it destroyed
6:45 (4) S. L. A. Marshall
6:55 (4) Sports
7:00 (2) Death Valley Days
(4) M Squad
(9) Movie: "The Ape" (1940) Boris Karloff, Maris Wrixon, Ed Blunden
7:30 (2) Jackie Gleason Jayne Mansfield heads guest list; Jackie takes satirical look at status symbols
(4) (Color) Flipper Porter reluctantly puts up outlandish quartet he rescued from floundering raft (first of three-parter).
(7) King Family (See TV Features)
8:00 (4) Kentucky Jones Ike thinks Kentucky should treat elderly relatives as they do in his native land.
(50) College Hockey Michigan Tech vs. Michigan
8:30 (2) Gilligan's Island Ape sneaks into camp and steal valuable brooch
(4) (Color) Mr. Magoo "The Count of Monte Cristo"
(7) Lawrence Welk
(9) Hockey Rangers vs. Maple Leafs
9:00 (2) Entertainers Don De Luise joins Carol Burnette in sketches.
(4) Movie: "Ridin' High" (1950) Bing Crosby, Charles Bickford, William Demarest
9:30 (7) Hollywood Palace (See TV Features)
10:00 (2) Gunsmoke Festus's mountaineer nephew comes to town.
(50) Track Meet
10:15 (9) Juliette
10:30 (7) (Color) Voyage to Adventure
10:45 (9) Sports Unlimited
11:00 (2) (7) (9) News, Weather, Sports
11:15 (4) News, Weather, Sports
11:20 (9) Around Town — Bill Kennedy
11:25 (2) Movies: 1. "Drum Beat" (1954) Alan Ladd, Marisa Pavan. 2. "Destination Murder" (1950) Joyce MacKenzie, Stanley Clements
(7) Movies: 1. "Dr. Jekyll and Mr. Hyde" (1941) Spencer Tracy, Ingrid Bergman, Lana Turner. 2. "They Rode West" (1954) Donna Reed, Robert Francis, Phil Carey
11:30 (9) Movie: "The Revolt of Mamie Stover" (1956) Jane Russell, Richard Egan
11:45 (4) (Color) Johnny Carson (Repeat)
1:15 (4) Lawman
1:45 (4) News, Weather
2:30 (2) News, Weather
3:00 (7) All-Night Show

SUNDAY MORNING

6:30 (7) Western Way Myth of American West is examined.
7:00 (7) Rural Newsreel
7:10 (2) News
7:15 (2) Accent Japanese family of artists demonstrates unusual skills.
7:25 (4) News
7:30 (2) Gospel Time
(4) Country Living
(7) (Color) Winter Wonderland Highlights of Grayling Winter Sports Carnival
8:00 (2) Religious News
(4) Industry on Parade
(7) Insight
8:15 (2) Light Time
(4) (Color) Davey and Goliath
(9) Sacred Heart
8:30 (2) Mass for Shut-Ins
(4) Frontiers of Faith
(7) Understanding Our World
(9) Temple Baptist Church
9:00 (2) With This Ring
(4) Church at the Crossroads
(7) Lippy, Wally, Touche
(9) Oral Roberts
9:15 (2) To Dwell Together
9:30 (2) Let's See
(4) (Color) Bozo the Clown
(7) Showplace Homes
(9) Christopher Program
10:00 (2) This Is the Life
(7) (Color) World Adventure Series "Holiday in San Francisco"
(9) Rex Humbard
10:30 (2) Faith for Today
(7) Beany and Cecil
11:00 (2) Deputy Dawg
(4) House Detective
(7) Bullwinkle
(9) Herald of Truth
11:30 (2) Sea Hunt
(7) Discovery '65 Frank takes a look at the moon, Mars and Saturn through Kitt Peak, Ariz., observatory telescope.
(9) Movie: "Elephant Stampede" (1951) Johnny Sheffield, Donna Martell

SUNDAY AFTERNOON

12:00 (2) Alumni Fun (See TV Features)
(4) U. of M. Presents A look at the age of exploration and discovery.
(7) Championship Bowling
12:30 (2) Face the Nation
(4) Mr. Wizard Mr. Wizard shows how high-speed cameras work through use of slow-motion film.
1:00 (2) Amateur Hour
(4) Quiz 'em
(7) Directions '65 Dramatized encounter between Christian and Jew focuses on roots of anti-Semitism.
(9) Movie: "Air Force" (1943) John Garfield, Arthur Kennedy, Gig Young
1:30 (2) Bridal Preview
(4) Movie: "Rings on Her Fingers" (1942) Henry Fonda, Gene Tierney
(7) Issues and Answers (See TV Features)
2:00 (2) Changing Ttimes
(7) Pro Basketball Baltimore vs. San Francisco
2:15 (2) Great Moments in Music
2:30 (2) Sports Spectacular Handball and figure skating events are featured.
3:00 (4) Profiles in Courage (See TV Features)
3:30 (9) Movie: "Paris Holiday" (1958) Bob Hope, Fernandel, Anita Ekberg, Martha Hyer
4:00 (2) Twentieth Century (See TV Features)
(4) (Color) Sports in Action Ski jumping, golf interview with Juan (Chi Chi) Rodriguez are featured.
(7) (Color) World of Golf Al Balding vs. George Knudsen
4:30 (2) Battle Line Allied landings in North Africa are described.
5:00 (2) Movie: "Angels in the Outfield" (1951) Paul Douglas, Janet Leigh, Keenan Wynn
(4) (Color) Wild Kingdom Journey through Australian wilds
(7) Science All-Stars
5:30 (4) (Color) College Bowl Coe College of Cedar Rapids, Iowa, vs. Portland (Ore.) State College
(7) Fractured Flickers

SUNDAY EVENING

6:00 (4) (Color) Meet the Press (See TV Features)
(7) (Color) Movie: "Triumph of the Son of Hercules" (Italian, 1963) Kirk Morris, Cathia Caro.
(9) Greatest Show
(56) Musicale
6:30 (4) News, Weather, Sports
(50) High School Basketball
(56) Jazz Casual
7:00 (2) Lassie Lassie escapes from old prospector.
(4) Survival 1964 Alaska earthquake documented.
(9) Movie: "Armored Command" (1961) Howard Keel, Tina Louise.
(56) Royal Philharmonic
7:30 (2) My Favorite Martian Tim accidentally shrinks Martin's spaceship.
(4) (Color) Walt Disney (See TV Features)
(7) Wagon Train Spinster plans to follow wagon train in her lone wagon.
8:00 (2) Ed Sullivan Guests include comedians Alan King, Bill Dana; singers Barry Sisters and Wayne Newton; University of Miami Glee Club and Cypress Gardens Water Skiers.
(4) Branded Quaker widow pressured to sell her land.
(7) Broadside
9:00 (2) For the People Koster seeks second-degree murder conviction for youth who killed teacher.
(4) (Color) Bonanza (See TV Features)
(7) (Color) Movie: "Kid Galahad" (1962) Elvis Presley, Gig Young, Lola Albright.
(9) Mary Morgan Presents
9:30 (9) Flashback
(50) Big Ten Wrestling
10:00 (2) Candid Camera
(4) Rogues Tony claims to be wealthy plantation owner's direct heir.
(9) Seven Days
(50) Big Ten Gymnastics
10:30 (2) What's My Line? Tony Randall joins panel.
10:55 (9) News, Weather, Sports
11:00 (2) (4) (7) News, Weather, Sports
11:20 (7) Movie: "Moby Dick" (1956) Gregory Peck, Richard Basehart, Orson Welles.
11:25 (2) Movie: "Song Without End" (1960) Dirk Bogarde, Capucine.
11:30 (4) Beat the Champ Pro Steve Nagy vs. amateur Pete Spano
(9) Pierre Berton
12:30 (4) News, Weather
1:15 (2) With This Ring
1:20 (7) News, Weather

MONDAY MORNING

6:10 (2) On the Farm Front
6:15 (4) News
6:20 (7) Sunrise Semester
6:30 (4) Classroom
(7) Funews
6:50 (2) News, Editorial
7:00 (2) Happyland
(4) Today
(7) Johnny Ginger
8:00 (2) Captain Kangaroo
(7) Big Theater
8:30 (7) Movie: "The Mortal Storm" (1950) Margaret Sullavan, James Stewart, Robert Young.
8:40 (56) Great Books
8:55 (9) Morgan's Merry-Go-Round
9:00 (2) Mike Douglas Eva Gabor is cohost; scheduled guests include Billy Daniels.
(4) Living
(9) Romper Room
9:10 (56) Understanding Numbers
9:30 (56) Occupational Planning
9:55 (4) News
(56) Spanish Lesson
10:00 (56) Our Scientific World
10:00 (4) Make Room for Daddy
(9) Canada Schools
10:10 (56) Our Scientific World
10:30 (2) I Love Lucy
(4) (Color) What's This Song?
(9) Across Canada
10:35 (56) French Lesson
10:50 (56) Spanish Lesson
10:55 (4) News
11:00 (2) Andy Griffith
(4) Concentration
(7) Girl Talk
(9) Friendly Giant
11:15 (9) Chez Helene
11:20 (56) What's New
11:30 (2) McCoys
(4) (Color) Jeopardy
(7) Price Is Right
(9) Butternut Square
11:50 (9) News
(56) Spanish for Teachers

MONDAY AFTERNOON

12:00 (2) Love of Life
(4) (Color) Say When!
(7) Donna Reed
(9) Bingo
12:20 (56) Children's Hour
12:25 (2) News
12:30 (2) Search for Tomorrow
(4) (Color) Search for Tomorrow
(7) Father Knows Best
12:35 (56) Spanish Lesson
12:45 (2) Guiding Light
12:50 (56) Understanding Numbers
12:55 (2) News
1:00 (2) Jack Benny
(4) News
(7) Ernie Ford Vocalist Toni Lee Scott is the guest.
(9) Movie: "None but the Lonely Heart" (1944) Cary Grant, Ethel Barrymore
1:10 (4) Eliot's Almanac
(56) French Lesson
1:15 (4) Topics for Today
1:25 (56) World History
1:30 (2) As the World Turns
(4) (Color) Let's Make a Deal
(7) Bachelor Father
1:55 (4) News
(4) Password
(4) Moment of Truth
(7) Flame in the Wind
2:25 (56) Occupational Planning
2:30 (2) Playhouse 2
(4) Doctors
(7) Day in Court
2:50 (56) Spanish Lesson
2:55 (7) News
3:00 (2) To Tell the Truth
(4) Another World
(7) General Hospital
3:05 (56) Mathematically Speaking
3:15 (9) News
3:25 (2) News
3:30 (2) Edge of Night
(4) (Color) You Don't Say!
(7) Young Marrieds
(9) Take 30
(50) Jack La Lanne
4:00 (2) Secret Storm
(4) Match Game
(7) Trailmaster
(9) Razzle Dazzle
(50) Movie
4:25 (4) News
4:30 (2) Movie: (Color) "Manhunt in the Jungle" (1958) Robin Hughes, James Wilson, Luis Alvarez.
(4) Mickey Mouse Club
(9) Adventures in Paradise
5:00 (4) (Color) George Pierrot "Family Holiday in Europe"
(7) Movie: "The Cape Canaveral Monsters" (1960) Katherine Victor, Jason Johnson
(56) Beyond the Earth
5:30 (9) Rocky and His Friends
(50) Gary Stevens
(56) What's New
5:45 (9) Bugs Bunny
5:55 (2) Sports
(4) Here's Carol Duvall

Television Features

Humphrey, Shriver Quizzed

By United Press International

KING FAMILY, 7:30 p.m. (7) Themes are America and school days; songs include "America, the Beautiful," "This Land Is Your Land."

HOLLYWOOD PALACE, 9:30 p.m. (7) Cohosts Roy Rogers and Dale Evans, joined by Trigger and Sons of the Pioneers, introduce guests Shelley Berman and rock 'n' rollers Jan and Dean, plus others.

SUNDAY

ALUMNI FUN, 12 noon (2) Former Michigan Gov. G. Mennen Williams heads University of Michigan team in competition with University of Alabama.

ISSUES AND ANSWERS, 1:30 p.m. (7) Vice President Humphrey and Sargent Shriver discuss civil rights and poverty programs.

PROFILES IN COURAGE, 3:00 p.m. (4) In 1860, Sen. Andrew Johnson defies public opinion in his home state in his fight to keep Tennessee from seceding; with Walter Matthau.

TWENTIETH CENTURY, 4:00 p.m. (2) Documentary about work of Indiana farmer as volunteer for U.S. Agency for International Development in Laos.

MEET THE PRESS, 6:00 p.m. (4) Senate Majority Whip Russell E. Long of Louisiana is interviewed.

WALT DISNEY'S WORLD, 7:30 p.m. (4) Youngster longs to join Vienna Boys Choir despite his father's objections; program features many German folk songs sung by the choir.

BONANZA, 9:00 p.m. (4) Doctor (Michael Rennie) is tracked down by man who claims his wife died as a result of doctor's treatment.

'Redhead' Regaining Form After Long Intermission

By EARL WILSON

NEW YORK—"I'd better not have a drink," Gwen Verdon said, "because I'm having a secret rehearsal later."

"Why a 'secret' rehearsal?" I asked.

"Well, you keep it a secret, because otherwise after the show opens, people will say, 'If you rehearsed so much, how come you were so lousy?' "

★ ★ ★

Yes, here it was, only February, yet New York's favorite red-haired dancer was rehearsing already for her return to Broadway after a five-year absence, in a show set to open in October . . . something new . . . two original one-act musicals written especially for her by Elaine May and Federico Fellini.

"A lot has happened to me in those five years," Gwen said.

"It was in March 1960 that 'Redhead' closed. In that time I had a baby and had my knee operated on. My knee operation was quite simple. Five leading surgeons diagnosed it differently, but it turned out to be a mouse."

★ ★ ★

THE WEEKEND WINDUP . . .

Xavier Cugat received a chihuahua to replace the two Abbe Lane "got custody of" . . . Verna Lisi said at the Forum she's bringing "a surprise" to her husband, in Italy—three fur coats for herself: "He will be surprised, no?" . . . Ann-Margret, now doing "Cincinnati Kid," has contracts for 15 more films at five studios.

REMEMBERED QUOTE: "Don't be alarmed about growing old. Consider all the people who didn't have the privilege."—L. S. McCandless.

(The Hall Syndicate, Inc.)

—Weekend Radio Programs—

WJR(760) WXYZ(1270) CKLW(800) WWJ(950) WCAR(1130) WPON(1460) WJBK(1500) WHFI-FM(94.7)

TONIGHT

4:00—WJR, News, Sports
WWJ, News, Music
WWJ, U. of M. Basketball
CKLW, News, Health
WXYZ, News, Music, Sports
WJBK, Robert E. Lee
WHFI, News, Music
WPON, News, Sports
WCAR, News, Joe Bacarella
4:30—CKLW, Secy. of State
4:35—CKLW, Parliament
WWJ, Toscanini
WHFI, Music for Moderns
WJR, Points and Trends
4:45—CKLW, Mich. Catholic
WXYZ, Sports
WJR, Dental Appointment
7:00—CKLW, Rich Knowles
WWJ, News, Music
WCAR, Ron Rose
WJBK, Ask the Bellboy
WPON, News, Bob Greene
WXYZ, Lee Alan, Music, Sports
WJR, News, Acappela
7:30—WJR, Week-End Dimension
7:45—WWJ, Monitor
8:00—WJR, News
8:15—WJR, Karl Haas
9:00—WJR, News, World This Week
9:30—WJR, Listener's Choice
9:35—WPON, World Today
10:00—WPON, News, Green
WJR, News, Music Almanac
WXYZ, Maggie Murphy, News, Music
10:30—WJR, Ask Professor
WWJ, Interlochen
11:00—WJR, News, Sports
WWJ, News, Music
11:15—WWJ, Melodies
11:30—WJR, Music
CKLW, Music 'til Dawn

SUNDAY MORNING

6:00—WJR, Farm Review
CKLW, Album Time, March of Faith
WXYZ, Message of Israel
WWJ, Overnight
6:30—WJR, Ski Report, Organ Encores
WJBK, Heartbeat Theater
WXYZ, American Farmer
6:45—WJR, The Christophers
CKLW, Album Time
7:00—WJR, News, Music
WXYZ, Religious News
CKLW, Christ Truth Crusade
WJBK, Hour of Crucified
WCAR, Choir Loft
WPON, Sunday Serenade
7:30—WJR, Farm
WWJ, Mariner's Church Farm
WXYZ, Christian In Action
CKLW, Baughey Tabernacle
WJBK, Ave Maria Hour
WPON, Fellowship Hour
WCAR, The Church Today
8:00—WJR, Changing Times
WWJ, News, Music
WXYZ, Morning Chorale
CKLW, Your Worship Hour
WJBK, Music with Words
WCAR, Lift for Living
WPON, St. John's Church
WHFI, News, Sunday Best
8:30—WXYZ, Detroit Call Board
WCAR, Back to God Hour
WJR, Renfro Valley
CKLW, Revival Hour
WJBK, Radio Bible Class
WHFI, Religion
9:00—WJR, News, Changing Times
CKLW, Bethesda Temple
WCAR, Music for Sunday
WPON, Protestant Hour
WWJ, Church Crossroads
WXYZ, Music
WJBK, Voice of Church
WHFI, News, Sunday Best
9:30—WJR, Ski Report, Music
WWJ, News, Music
CKLW, Heb. Christian
WJBK, World Tomorrow
WPON, Religion News
9:45—CKLW, Christian Scientist
10:00—WJR, News, Music
WWJ, News, Radio Pulpit
CKLW, Radio Bible Class
WJBK, Protestant Hour
WPON, The Christophers
WXYZ, Don Zee, Music, News
10:15—WPON, Emmanuel Baptist
10:30—WJR, Music, Ski Reports
WWJ, News, Scouts
CKLW, Oral Roberts
WJBK, Voice of Prophecy
WHFI, McLeodsville, USA
11:05—WJR, News, Music
WWJ, St. Paul's Cathedral
CKLW, Pontiac Baptist
WJBK, Town Hall
WHFI, Church Service
WPON, Religious Music
11:15—WPON, Central Methodist
11:30—WJR, Salt Lake City Tabernacle Choir
CKLW, News, Anglican
WJBK, From the People

SUNDAY AFTERNOON

12:00—WJR, News, Sports
WWJ, News, Music
WCAR, Music for Sunday
WPON, American Heritage
WJBK, Dr. Millian
CKLW, Window Labor
WHFI, News, Sunday Best
WXYZ, Music, News
12:30—WJR, Sunday Supplement
WWJ, News, Newhouse
CKLW, Lutheran Hour
WPON, Week in Review
12:50—WPON Oakland City Commerce
1:00—WJR, News, Sports, Music
CKLW, Terry Knight, News
WPON, Sunday Serenade
WHFI, News, Health Forum
2:00—WWJ, News, Monitor
WJR, News, Fan Fare
WHFI, News, Sunday Best
3:00—WWJ, News, Detroit Symphony
WPON, Green Hornet
3:30—WPON, The Shadow
4:00—WPON, Famous Jury Trials
4:30—WPON, Sunday Serenade
5:00—WJR, News, Concert
WWJ, News, Monitor
5:30—WJR, Hawaii Calls

SUNDAY EVENING

6:00—WJR, News, Sports, Music
WWJ, News, Science
WXYZ, News, Music
CKLW, Frank and Ernest
WJBK, News Assign. Detroit
WCAR, News, Music
WPON, Sunday Serenade
WHFI, News, Sunday Best
6:30—WJR, News, Scope
WJBK, Background
WXYZ, Man On the Go
CKLW, Wings of Healing
WWJ, Melody Parade
7:00—WJR, News, Face Nation
WWJ, Red Wing Hockey
WXYZ, Music, Sports
CKLW, Church of God
WJBK, News, Report to People
WCAR, Boyd Carender
7:30—WJBK, Human Behavior
CKLW, Ebenezer Baptist
8:00—WJR, News, New York Philharmonic
CKLW, Voice of Prophecy
WPON, Church of Week
WJBK, Young America
8:30—CKLW, The Quiet Hour
WJBK, Name is Remembered
9:00—CKLW, Grosse Pointe Baptist
WPON, Antioch Baptist
9:30—WJBK, Science, Adolescents
WWJ, Meet the Press
WXYZ, Wayne State
CKLW, Bible Study
WPON, Bob Greene Show
10:00—WJR, News, Treasury of Song
WWJ, News, Catholic Hour
CKLW, Billy Graham
WXYZ, Titan Topics
WJBK, News, Concert
10:30—WJR, Chapel Hour
WWJ, Eternal Light
CKLW, American Lutheran Hour
11:00—WJR, News, Sports
WWJ, News, Written Word
WXYZ, Hour of Decision
CKLW, Church of Christ
WJBK, Music from Album
11:30—WJR, Music for a Mid-NW, News, Good Music
CKLW, Church of Lord Jesus Christ
WXYZ, Issues and Answers
WCAR, Jewish Community Council

MONDAY MORNING

6:00—WJR, Agriculture
WWJ, Farm, News
WXYZ, Fred Wolf, Music, News
CKLW, Farm News
WJBK, News, Avery
WCAR, News, Sanders
WPON, News, Arizona Wesley
WHFI, Howard McKenney
6:30—WJR, Music Hall
WWJ, Roberts
CKLW, Eye Opener, Bud Davidson
WPON, News, Jerry Whitman
7:00—WHFI, Larry Payne, News
WJR, News, Music
8:00—WJR, News, Sunnyside
WHFI, Larry Payne, News, McKenney
8:30—WJR, Music Hall
9:00—WJR, News, Open House
WCAR, Tom Kollins
10:00—WJR, News, Music
WWJ, News, Ask Neighbor
WXYZ, Breakfast Club
CKLW, Joe Van
WJBK, News, Clark Reid
WPON, News, Ron Knight
WXYZ, Music, News
WJR, News, Godfrey

MONDAY AFTERNOON

12:00—WWJ, News, Marshall
CKLW, News, Grant
WCAR, News, Detzell
WHFI, News, Larry Payne
WJR, News, Farm
WPON, News, Ron Knight
WXYZ, Music, News
12:30—WJBK, News, Reid
WWJ, Music
WJR, Greek
1:00—WJR, News, Linkletter
WWJ, News, Music
CKLW, News, Music
WHFI, News, Cliff Morris
1:30—WJR, Women's World
2:00—WPON, News, Bob Lawrence
WWJ, News, Emphasis, Music
WJR, News, Abby, Elliott
Field Gazette
WJBK, News, Robert Lee
WXYZ, Dave Prince, Music News
CKLW, News, Dave Shafer
3:00—WJR, News, Music
WCAR, Joe Bacarella
3:30—WJR, Music Hall
4:30—WPON, Mutual Sports

Won't Mar or Dent
POLYCOTE SIDING
by Masonite
GUARANTEED 20 YEARS
FHA — Company or Consolidation Terms
SHERRIFF-GOSLIN ROOFING & SIDING
54 S. Cass Lake Rd. 332-5131

Rosamond Williams
MAICO, Pontiac Branch
29 E. Cornell FE 2-1225
Services and Supplies for ALL HEARING AIDS

Headquarters For Model
Race Car Parts
• AURORA • REVELL
• MONAGRAM • AMT
• STROMBECKER • ELDEN
• RUSSKIT • KEMTRON
• COX • K & B • ULRICH
• DYNAMIC • PANTHER
... plus many other brands.
SCARLETT'S
BICYCLE and HOBBY SHOP
29 E. Lawrence FE 2-7843
Park Free Behind Store

$$ CASH FOR YOU NOW!!
Begin enjoying the things you need! Pay all your current bills and have money left over! Consolidate! Make one easy loan! Make only one convenient monthly payment by mail! No obligation, red tape or unnecessary fuss! Homeowners can borrow up to 100% of the value of your home! First and second mortgages.

• Original House Cost	• Present Balance	• You Can Borrow
$ 7,500.00	$ 5,800.00	$1,700.00
9,000.00	6,500.00	2,500.00
11,000.00	8,200.00	2,800.00
14,000.00	10,000.00	4,000.00

PHONE FE 8-3030
or LIncoln 5-4331
Southeastern Michigan Mortgage Company
Home Office: 21590 Greenfield Rd. Oak Park, Michigan 48237

BUILDING COMPLETE SERVICE
• Bathrooms • Kitchens
• Storm Windows • Dormers
• Aluminum Siding • Awnings
• Attics • Bedrooms
REC ROOMS As Low As $695
FAMILY ROOMS From $950
C. WEEDON COMPANY In Pontiac Since 1931
1032 West Huron Street
FE 4-2597
ALL WORK GUARANTEED
Free Estimates And Designing
Member of the Chamber of Commerce
NIGHTS and SUNDAYS CALL 682-0648 MA 4-1091 EM 3-2385 673-2842

REMODELING?
Put Your Building Needs Into Competent Hands!

NOTHING DOWN TERMS TO SUIT!
UP TO 7 YRS. TO PAY
No Payments 'til May!
Winter Prices in Effect!
FREE ESTIMATES RIGHT IN YOUR OWN HOME
Call FE 8-9251
25 Years Experience at Your Service!
Marcell CONSTRUCTION COMPANY
328 N. Perry St., Pontiac

Communist Paper Hints That Plans for Party Confab May Be Abandoned

MOSCOW (AP) — The Soviet Communist party hints that it may abandon plans to hold a world Communist conference which could aggravate the Moscow-Peking dispute.

The party's theoretical journal Kommunist dropped the hint Friday as foreign Communist delegations began converging on the Soviet capital for a meeting Monday designed to prepare the groundwork for a world parley.

★ ★ ★

The article said the Soviet Communist party "together with other fraternal parties, are pressing for an end to the public discussion inside the world Communist movement."

"The Soviet Communist party is vigorously coming out in favor of direct contacts and the expansion of consultations between all fraternal parties," it said.

The article, summarized by Tass news agency before the journal was available, made no mention of a world conference.

Pro-Soviet Communist parties in Italy and other European countries have urged such direct contacts as a substitute for a world parley. Peking itself has warned that a world conference would further split the Communist movement.

★ ★ ★

The Kommunist article came out on the heels of a Peking attack on Russia's new leadership, which indicated that Red China has not wavered from its hostility toward Soviet policies.

Peking loosed a new blast today in its official New China News Agency accusing the Soviet Union of continuing its ideological campaign against the Chinese.

The agency charged that attacks against China were continuing to appear in official pamphlets of the Soviet party. It said Soviet periodicals described the pamphlets as "literature" and recommended their public reading "thus carrying on the Soviet government's anti-China agitation among the Soviet people."

BIBLE REBINDING
CHRISTIAN LITERATURE SALES
55 Oakland Ave. FE 4-9591

Stop Smoking! Lose Weight!
Pontiac Hypnosis Clinic
1338 Joslyn Ave. FE 2-9700

SEARS ROEBUCK AND CO

Thrifty Monday
Limited Quantities

Store Hours: 9 until 9 Monday, Thursday, Fri. and Saturday

You Can Count on Us... Quality Costs No More at Sears

Be Smart, Be Thrifty—Monday and Every Day! You Can Be Sure of Extra Savings at Sears!

No Phone Orders, C.O.D.'s or Deliveries* *except large items

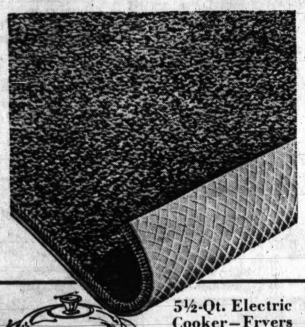

All-Nylon Pile Rugs, Bonded Cushion Back
9x12-foot size . . . Regularly at $49.99 — 39.88
NO MONEY DOWN on Sears Easy Payment Plan
Beautiful and durable carpet. Slow to soil and easy to clean. Glowing colors are fade resistant. Buy Monday!
12x15-foot Size, Regularly $89.99 . . . . . 69.99
Floor Coverings, Second Floor

MONDAY ONLY!
for boys, colorful Ban-Lon® Shirts
Monday Special 2.44 Charge It
Long and short-sleeve Ban-Lons® in blue, black, green and beige. Small to large sizes. Sorry, limit 2 per customer. Shop early!
Boys' Wear, Main Floor

Save on Mfr's Clearance of men's sport shirts!
were at $2.99 and $3.99! 1.47 each
just say, "CHARGE IT" at Sears
A wonderful collection of long-sleeve sport shirts in an array of plaids and checks. Some with button-down collar, chest pocket, button cuffs. Save up to $2.52 Monday on sizes small to large. Be early for best selection!
Men's Furnishings, Main Floor

5½-Qt. Electric Cooker—Fryers
Reg. $9.99 7.99 Charge It
Braise, stew, deep fry, and roast from 250° to 500°. Glass cover, fry basket.
Electrical, Main Bsm't.

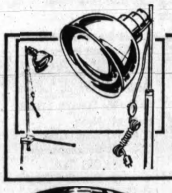

PONTIAC ONLY!
Kenmore Sun and Heat Lamp Holders
Reg. $9.95 7.77 Charge It
Floor model holder, adjusts from 6 in. to 5 ft. Save! $8.95 Sun Lamp Bulb 6.66
Electrical, Main Bsm't.

sale! Italian-style . . . women's slipons
reg. $3.99 3.22 pr. Charge It
Black or brown leather uppers with handsewn vamps. Searolite soles, heels. In sizes 5½ to 9. Monday only!
Shoe Dept., Main Floor

MONDAY

Sears 10W-20W-30 All-Weather Motor Oil Sale
Reg. 39c! 1-qt. can 25c qt. Charge It
Three oils in one! Equal in quality and performance to finest oil anywhere! Double detergent keeps engine clean when hot or cold. Save 14c!
Limit 12 cans per customers
Auto Accessories, Perry St. Basement

Thrifty Latex Flat Paint
Mon. Only gal. 2.44 Charge It
Roll or brush on smoothly, it hides well. Tools clean fast in soapy water. Assd. colors.

Paint Easier with Roller and Tray
Mon. Only 1.22 set Charge It
Seven-inch roller, one-quart tray. Save time, mess with economy roller set.
Paint Department, Main Basement

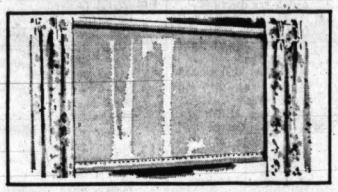

Vinyl Shades with Embossed Finish
Snowy white taffeta embossed finish wipes clean with a damp cloth. Ideal for kitchens and baths. 37¼"x5-ft.
37¼x6-ft., Reg. $1.49 . . . . . $1
Reg. $1.29 87c Charge It
Shade Dept., Sears Main Floor

MONDAY ONLY!

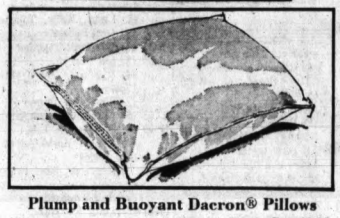

Plump and Buoyant Dacron® Pillows
White zipper cotton cover is washable. Naturally mothproof, non-allergenic and mildew-proof. Finished size 20x26 inches.
$4.98 Foam Pillow, 20x27-in. 3.99
Reg. $3.98 2.99 each Charge It
Domestic Dept., Sears Main Floor

SAVE $91.95

Kenmore Automatic Deluxe Washer
Reg. $289.95 — $198
NO MONEY DOWN on Sears Easy Payment Plan
Simple pushbuttons make you the boss . . . let you select the washing conditions you want in seconds, automatically. Nine cycles include pre-wash, cold water wash and rinse AND a special cycle for washable woolens. Choice of white, coppertone, turquoise.
Buy Matching Dryer—Save an Additional $30
Appliance Dept., Main Basement

MONDAY ONLY!

Solid Plastic Toilet Seats in 6 Hues
Attractive and durable molded seats with glossy finish; strong plastic hinges. Will not crack, warp or split. Mon. Only!
Reg. $1.09 Basket Strainer 77c
Reg. $4.98 3.97 Charge It
Plumbing & Heating Dept., Perry Bsm't.

ZIG-ZAG Sewing Machine
Includes Cabinet $67
NO MONEY DOWN on Sears Easy Payment Plan
Not only does basic zig-zag but line straight stitching. Sews on buttons, makes buttonholes. Has forward-reverse control. Comes in handsome, modern cabinet. Save Monday.
Sewing Machines, Main Floor

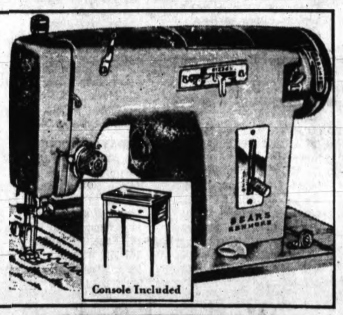

Console Included

MONDAY ONLY!

Homart Iron Railings with Adjustable Pitch
Reg. $4.99! 4-foot size 3.77 Reg. $7.49! 6-foot size 5.47
Posts and Fittings Extra

Flat Columns	Corner Columns
$ 7.95 Marquee Style . . 6.17	$12.95 Marquee Style . . 9.97
$ 9.95 Sunray Style 6.97	$14.95 Sunray Style . . 11.77
$ 9.95 Essex Style 6.97	$15.95 Essex Style . . . 12.97
$ 8.95 Spindle Style . . . 7.47	$12.95 Spindle Style . . 9.97
$11.95 Floral Style . . . 9.77	$18.95 Floral Style . . . 15.97
$24.95 Oak or Grape . . 21.97	$43.95 Oak or Grape . . 39.97

Building Materials, Perry St. Basement

MONDAY ONLY!

14.2 Cu. Ft. Coldspot Refrigerator-Freezers
Regularly at $279.95 White or Coppertone — $239
NO MONEY DOWN on Sears Easy Payment Plan
Frostless throughout! Has 4.6 cu. ft. zero-safe freezer; porcelain crisper, butter and egg storage on door plus many other outstanding features. Save $40.95 Monday only! Wire basket not included.
Appliance Dept. — Sears Main Basement

MONDAY ONLY!

SAVE $61.99!
Silvertone 82-Channel Lifelike Color TV
Regularly at $499.99 24,000-volt chassis — $438
NO MONEY DOWN on Sears Easy Payment Plan
Unsurpassed color plus crisp, clear black-and-white pictures on big 21-in. overall diagonal, 261 square inch screen. "Memory" fine tuning. FM sound. Grained walnut finish cabinet. See it Monday at Sears!
Radio & TV Dept., Main Floor

MONDAY ONLY!

Save $21.80 Monday on Complete Hollywood Bed
Regularly priced at $79.80! — $58
NO MONEY DOWN on Sears Easy Payment Plan
Shaped headboard with white vinyl cover, topped by an innerspring mattress for years of firm sleeping comfort. Matching box spring, sturdy metal bed frame. Buy Monday, save $21.80! Open 'til 9 p.m. for your convenience!
Furniture Department, Second Floor

"Satisfaction guaranteed or your money back" SEARS Downtown Pontiac Phone FE 5-4171

THE PONTIAC PRESS

PONTIAC, MICHIGAN

MAKEOVER PAGES

FEBRUARY

1965

MICROFILMED BY

MICRO PHOTO DIVISION

BELL & HOWELL COMPANY

The Weather
U.S. Weather Bureau Forecast
Light Drizzle
(Details on Page 2)

THE PONTIAC PRE

VOL. 123 NO. 18 ★★★★★ PONTIAC, MICHIGAN, SATURDAY, FEBRUARY 27, 1965—32 PAGES

N. Viets Waging Invasion-Like D

State Fiscal Reform Gaining Momentum

By DICK BARNES
Associated Press Writer

LANSING — The 1965 Michigan tax reform bandwagon is gaining speed and passengers.

After a busy week in which Senate Democrats moved to develop a program, Republicans in both houses said they'd help, and a vital income tax question was answered.

Chances for enactment of a fiscal plan this year seemed better than at any time since the election.

Important early ground has been covered without either party antagonizing the other to any great degree.

One knowledgeable source surveyed the situation and said there are enough favorable votes to pass reform measures if the political problems and implications can be surmounted.

The problems concern working on a bipartisan basis; the implications are what might happen to tax enacters in the November 1966, election.

The situation now is this:

Senate Democrats will draft within three weeks one or several fiscal reform programs.

Senate Republicans have offered to help but won't be called in until the Democrats at least have their rough plans ready.

NAME COMMITTEE

House Republicans have named a committee to work with House Democrats in composing a fiscal plan. Indications are the offer will be accepted.

Gov. Romney says he's encouraged by the progress and will have his ideas ready for the Democrats when their plans are drawn.

Senate Republicans indicate they will not draft a plan and will not suggest the governor do so — but they're willing to talk with anyone.

There appears to be general agreement a fiscal package will include elimination of the business activities tax, an end to the sales tax on food and drugs and enactment of an income tax.

EXEMPTIONS ALLOWED

Atty. Gen. Frank Kelley ruled this week that a flat-rate income tax — the only kind allowed under the Constitution — could provide exemptions.

Democrats needed this assurance before they would proceed with fiscal reform because, they've indicated, their income tax plans envision a high-exemption, high-rate approach tending toward a graduated tax.

The real in-fighting no doubt will come when discussions get around to specific tax rates and amounts of revenue.

Some Democrats eye expanded programs in other fields that could use an injection of dollars.

Harlem Tense for Funeral of Black Nationalist Chief

NEW YORK (AP)—A tense Harlem bade farewell today to Malcolm X, assassinated black nationalist leader, at funeral services that attracted throngs of mourners and an army of police.

The bearded controversial figure was laid out in a white robe for the ceremony in Faith Temple, Church of God in Christ, Protestant, which volunteered its facilities for the Muslim rites.

Police manned barricades that stretched three blocks in front of the church and into side streets.

Other bluecoats were stationed in doorways and on rooftops to guard against possible violence.

They kept spectators moving and barred automobiles from the street.

★ ★ ★

The widow of Malcolm X wore a heavy black veil at the services.

ADMITTED MOURNERS

Police admitted mourners to the church one by one.

Highranking members among Malcolm's followers stood alongside police at the church door, looking for possible troublemakers.

Policewomen searched handbags of women, seeking any weapons.

★ ★ ★

Most of the mourners in the 1,700-person capacity church were Negroes, the majority women. There were some whites present.

POLICE ESCORT

The body of Malcolm had been brought from a funeral

(Continued on Page 2, Col. 2)

Shots Fatal for Hapless Holdupman

COLUMBUS, Ohio (AP) — A railroad worker who robbed the least lucrative cage of a bank and then couldn't start his getaway car was shot to death in a 25-minute gun battle here with police yesterday.

Four police officers were wounded before the gunman, identified as Leonard Glover, 43, of Cincinnati, staggered mortally wounded from a garage where he had taken refuge.

More than 20 police bullets shattered his body.

Glover, married and the father of five, worked for the Pennsylvania Railroad in Middletown, Ohio, near Cincinnati.

★ ★ ★

A neighbor saw Glover eight hours before the robbery trying to get his car started.

KEY ROLE

The car later played a key role in the drama which began when Glover, wearing a ski mask, approached the teller's

(Continued on Page 2, Col. 8)

Six Children Perish in Farmhouse Blaze

PRINCE FREDERICK, Md. (AP) — Six children perished last night when an isolated frame farm house was destroyed by fire.

Maryland State Police recovered the bodies of five children, ranging in age from 1 to 6 years and presumed that the sixth, aged five months, had also died.

UP IT GOES — This giant vacuum cleaner on a truck was used in downtown Pontiac yesterday as "Operation Dig Out" got into full swing. Here DPW workers shovel loose snow into the opening as they streets.

Empty Vehicles Hampering City, Area Storm Cleanup

Parked and abandoned cars continue to be the major obstruction to digging out the Pontiac area from the record snowfall and blizzard of Thursday and yesterday.

★ ★ ★

According to Edward R. Wujcik, assistant Superintendent of Pontiac's Department of Public Works, main and suburban streets have been cleared, at least passable — one lane in each direction.

Three municipal parking lots have been cleared with the help of the department of parks and recreation and their equipment. The balance of the city lots are expected to be cleared this afternoon.

To speed up snow removal, the DPW has rented and borrowed graders and other equipment. A crew of 12 is working around the clock keeping trucks running.

★ ★ ★

By Monday morning everyone on every street should be able to get in and out of their streets," Wujcik predicted. "More than 35 large pieces of equipment are in service in tackling the job," he said.

CLEAR STREETS

Wujcik says it will be Wednesday before things are back to normal. After clearing the streets, snow has to be removed in many cases, and corners and drains opened so the snow will have some place to go when it melts.

The same problems confront the Oakland County Road Commission.

According to O. D. Loomis, general maintenance superintendent main roads are not all cleared but are passable.

★ ★ ★

Loomis said in some cases motorists may not be able to drive on regularly travelled lanes, but it is possible to get through most streets.

SUBURBAN ROADS

The road commission is working on suburban roads now, but is faced with a huge task.

Because of abandoned cars they cannot work at night, and don't expect to be "over the hump" until Monday. The plan on working through the daylight hours all day tomorrow.

In the case of the road commission, privately-owned tow cars and wreckers are being used where possible to tow out the abandoned cars and impound them. Owners may pick up their cars by paying the towing fee.

★ ★ ★

Charges for towing may vary with the distance towed and time spent in freeing the marooned cars, Loomis said. The charges are set by the various service stations not by the road commission, Loomis said.

★ ★ ★

More Weather Miseries for City

Alas! Local fog and occasional light drizzle will add to the misery tonight and tomorrow. Cloudy skies will prevail.

A low of 25 to 30 is expected this evening, to be followed by a high tomorrow of 32 to 38.

Cloudy with showers and turning colder in the night is Monday's forecast.

Today in Pontiac, winds are southwesterly at 10 to 20 miles an hour.

Fourteen was today's low mercury reading prior to 8 a.m. By 1 p.m., however, the temperature had risen to 34 in downtown Pontiac.

Thieves in a 'Rut' Steal Snow Tires

A record snowstorm brings out the best in some folks and the worst in others.

Phillip Schick of 10851 Bellow, Springfield Township, told police he parked his car at Howe's Lanes in Independence Township last night, while he was bowling.

★ ★ ★

Thieves jacked up the rear of his car and stole his rear snow tires, wheels and all, he said.

★ ★ ★

Schick said the tires and wheels had a value of $80. Sheriff's deputies said they were investigating the theft.

Drivers Get 2-Day Reprieve on Plates

Pontiac Press Photo

NOT A CONVENTION — All the smoke-filled rooms are not at political conventions. This mob scene was the secretary of state's office at 96 E. Huron yesterday, as area residents sought their license plates before the deadline. Area police may not enforce the deadline for a couple of days, because of the recent blizzard.

Area motorists will be given what amounts to a two-day reprieve in putting on their 1965 license plates.

★ ★ ★

But local law enforcement officials warned that this was not an excuse for drivers to sit back and wait an extra 48-hours if it is possible to get the plates

Pontiac police and the Oakland County Sheriff's Department are following a policy of using the officer's individual discretion in the matter.

The record snowstorm Thursday prompted the State Legislature to ask all law enforcement agencies to give drivers a break. The new plates were supposed to be on by 12:01 a.m.

★ ★ ★

However, 11 inches of snow held many motorists prisoners at their homes and prevented drivers from purchasing the license plates.

★ ★ ★

Nevertheless, branch offices of the secretary of state were jammed yesterday and today with hundreds of car owners.

ATTENTION MEMBERS OF PONTIAC Municipal Employees Credit Union. Annual meeting postponed till Sat., March 6.

The Weather
U.S. Weather Bureau Forecast
Light Drizzle
(Details on Page 2)

THE PONTIAC PRESS

Home Edition

VOL. 123 NO. 18 ★★★★★ PONTIAC, MICHIGAN, SATURDAY, FEBRUARY 27, 1965—32 PAGES ASSOCIATED PRESS UNITED PRESS INTERNATIONAL 10¢

N. Viets Waging Invasion-Like Drive—U.S.

State Fiscal Reform Gaining Momentum

By DICK BARNES
Associated Press Writer

LANSING — The 1965 Michigan tax reform bandwagon is gaining speed and passengers.

After a busy week in which Senate Democrats moved to develop a program, Republicans in both houses said they'd help, and a vital income tax question was answered.

Chances for enactment of a fiscal plan this year seemed better than at any time since the election.

Important early ground has been covered without either party antagonizing the other to any great degree.

One knowledgeable source surveyed the situation and said there are enough favorable votes to pass reform measures if the political problems and implications can be surmounted.

The problems concern working on a bipartisan basis; the implications are what might happen to tax enacters in the November 1966 election.

The situation now is this:

Senate Democrats will draft within three weeks one or several fiscal reform programs.

Senate Republicans have offered to help but won't be called in until the Democrats at least have their rough plans ready.

NAME COMMITTEE

House Republicans have named a committee to work with House Democrats in composing a fiscal plan. Indications are the offer will be accepted.

Gov. Romney says he's encouraged by the progress and will have his ideas ready for the Democrats when their plans are drawn.

Senate Republicans indicate they will not draft a plan and will not suggest the governor do so — but they're willing to talk with anyone.

There appears to be general agreement a fiscal package will include elimination of the business activities tax, an end to the sales tax on food and drugs and enactment of an income tax.

EXEMPTIONS ALLOWED

Atty. Gen. Frank Kelley ruled this week that a flat-rate income tax — the only kind allowed under the Constitution — could provide exemptions.

Democrats needed this assurance before they would proceed with fiscal reform because, they've indicated, their income tax plans envision a high-exemption, high-rate approach tending toward a graduated tax.

The real in-fighting no doubt will come when discussions get around to specific tax rates and amounts of revenue.

Some Democrats eye expanded programs in other fields that could use an injection of dollars.

Harlem Tense for Funeral of Black Nationalist Chief

NEW YORK (AP)—A tense Harlem bade farewell today to Malcolm X, assassinated black nationalist leader, at funeral services that attracted throngs of mourners and an army of police.

The bearded controversial figure was laid out in a white robe for the ceremony in Faith Temple, Church of God in Christ, Protestant, which volunteered its facilities for the Muslim rites.

Police manned barricades that stretched three blocks in front of the church and into side streets.

Other bluecoats were stationed in doorways and on rooftops to guard against possible violence.

They kept spectators moving and barred automobiles from the street.

★ ★ ★

The widow of Malcolm X wore a heavy black veil at the services.

ADMITTED MOURNERS

Police admitted mourners to the church one by one.

Highranking members among Malcolm's followers stood alongside police at the church door, looking for possible troublemakers.

Policewomen searched handbags of women, seeking any weapons.

★ ★ ★

Most of the mourners in the 1,700-person capacity church were Negroes, the majority women. There were some whites present.

POLICE ESCORT

The body of Malcolm had been brought from a funeral

(Continued on Page 2, Col. 2)

Shots Fatal for Hapless Holdupman

COLUMBUS, Ohio (AP) — A railroad worker who robbed the least lucrative cage of a bank and then couldn't start his getaway car was shot to death in a 25-minute gun battle here with police yesterday.

Four police officers were wounded before the gunman, identified as Leonard Glover, 43, of Cincinnati, staggered mortally wounded from a garage where he had taken refuge.

More than 20 police bullets shattered his body.

Glover, married and the father of five, worked for the Pennsylvania Railroad in Middletown, Ohio, near Cincinnati.

★ ★ ★

A neighbor saw Glover eight hours before the robbery trying to get his car started.

KEY ROLE

The car later played a key role in the drama which began when Glover, wearing a ski mask, approached the teller's

(Continued on Page 2, Col. 8)

Pontiac Press Photo

UP IT GOES — This giant vacuum cleaner on a truck was used in downtown Pontiac yesterday as "Operation Dig Out" got into full swing. Here DPW workers shovel loose snow into the opening as they clean up Saginaw and Huron streets.

Empty Vehicles Hampering City, Area Storm Cleanup

Parked and abandoned cars continue to be the major obstruction to digging out the Pontiac area from the record snowfall and blizzard of Thursday and yesterday.

★ ★ ★

According to Edward R. Wujcik, assistant Superintendent of Pontiac's Department of Public Works, main and suburban streets have been cleared, at least passable — one lane in each direction.

Three municipal parking lots have been cleared with the help of the department of parks and recreation and their equipment. The balance of the city lots are expected to be cleared this afternoon.

To speed up snow removal, the DPW has rented and borrowed graders and other equipment. A crew of 12 is working around the clock keeping trucks running.

★ ★ ★

"By Monday morning everyone on every street should be able to get in and out of their streets," Wujcik predicted. "More than 35 large pieces of equipment are in service in tackling the job," he said.

CLEAR STREETS

Wujcik says it will be Wednesday before things are back to normal. After clearing the streets, snow has to be removed in many cases, and corners and drains opened so the snow will have some place to go when it melts.

The same problems confront the Oakland County Road Commission.

According to O. D. Loomis, general maintenance superintendent main roads are not all cleared but are passable.

★ ★ ★

Loomis said in some cases, motorists may not be able to drive on regularly traveled lanes, but it is possible to get through most streets.

SUBURBAN ROADS

The road commission is working on suburban roads now, but is faced with a huge task.

Because of abandoned cars, they cannot work at night, and don't expect to be "over the hump" until Monday. They plan on working through the daylight hours all day tomor-

In the case of the road commission, privately-owned tow-cars and wreckers are being used where possible to tow out the abandoned cars and impound them. Owners may pick up their cars by paying the towing fee.

★ ★ ★

Charges for towing may vary with the distance towed and time spent in freeing the marooned cars, Loomis said. The charges are set by the various service stations not by the road commission, Loomis said.

★ ★ ★

More Weather Miseries for City

Alas! Local fog and occasional light drizzle will add to the misery tonight and tomorrow. Cloudy skies will prevail.

A low of 25 to 30 is expected this evening, to be followed by a high tomorrow of 32 to 38.

Cloudy with showers and turning colder in the night is Monday's forecast.

Today in Pontiac, winds are southwesterly at 10 to 20 miles an hour.

Fourteen was today's low mercury reading prior to 8 a.m. By 1 p.m., however, the temperature had risen to 34 in downtown Pontiac.

Six Children Perish in Farmhouse Blaze

PRINCE FREDERICK, Md. (AP) — Six children perished last night when an isolated frame farm house was destroyed by fire.

Maryland State Police recovered the bodies of five children, ranging in age from 1 to 6 years and presumed that the sixth, aged five months, had also died.

Thieves in a 'Rut'? Steal Snow Tires

A record snowstorm brings out the best in some folks — and the worst in others.

Phillip Schick of 10851 Bigelow, Springfield Township, told police he parked his car at Howe's Lanes in Independence Township last night, while he was bowling.

★ ★ ★

Thieves jacked up the rear of his car and stole his new snow tires, wheels and all, he said.

★ ★ ★

Schick said the tires and wheels had a value of $80. Sheriff's deputies said they were investigating the theft.

U.S. Jets Hit S. Viet Jungle

Ground Troops Fail to Track Down Cong

XUYEN MOC, South Viet Nam (AP)—U.S. Air Force B57 jet bombers plastered the jungles 50 miles southeast of Saigon today but 1,600 government ground troops moving in under them failed to make contact with the Viet Cong.

The U.S. bombers made runs throughout the day over the jungles at 20-minute intervals and at sunset a cloud of smoke hung over the area. The planes dropped 750 - pound and 500-pound bombs.

Many government forces flew into the zone in a massive helicopter airlift, hoping to find not only concentrations of Communist guerrillas but also arm depots.

Extremely large Communist forces are believed encamped throughout the area.

★ ★ ★

Government forces spread out fast after each bombing raid.

PLANE LANDS

One team of engineers hastily cleared a 300-yard long airstrip and a twin-engine U.S. Army Caribou transport landed with a load of fuel, rockets and ammunition.

The helicopter airlift numbered 137 aircraft, mostly troop carriers. The largest previous helicopter airlift numbered 115 aircraft.

★ ★ ★

Military authorities said one of the helicopters went down due to mechanical failure.

'CHOPPER' FORCE

The "chopper" force was drawn from several fields and evidently numbered a substantial portion of the helicopter force available in Viet Nam.

The area being combed was near Binh Gia where the Viet Cong in a series of raids and ambushes late last year gave the Vietnamese army one of its bloodiest defeats.

Since that time the Viet Cong has been in effective control of most of the area.

★ ★ ★

Spokesmen for South Viet Nam's national police said in Saigon they had uncovered a Communist political organization operating in the capital under the name of the "People's Self Determination Movement."

DISTRIBUTE LEAFLETS

The spokesmen said the organization had been secretly distributing leaflets and pamphlets

(Continued on Page 2, Col. 4)

'White Paper' Attacks Red Aggression

New Report Supports American Policy to Strike Against North

WASHINGTON (AP)—The United States published a new "white paper" on Viet Nam today that charged North Viet Nam with waging a war against South Viet Nam as aggressive as if it were an open invasion.

"It is important," the State Department said in the 14,000-word document, "for free men to know what has been happening in Viet Nam, and how, and why. That is the purpose of this report."

An evident purpose of the report, too, is to lend support to the Johnson administration's policy of striking against targets in North Viet Nam.

These bombings, undertaken three weeks ago, are expected to continue.

★ ★ ★

The war in Viet Nam has reached new levels of intensity," the white paper said. "The elaborate effort by the Communist regime in North Viet Nam to conquer the south has grown, not diminished."

CONCEALED AGGRESSION

This effort, the State Department said, is a deliberate campaign of concealed aggression "as real as that of an invading army."

The white paper was designed to show with precise figures the extent to which the Viet Cong guerrillas in the south are supported and controled by North Viet Nam.

Thereby it sought to refute any suggestion that it is simply a civil war being fought in South Viet Nam.

★ ★ ★

The United States "will not abandon friends who want to remain free,' the paper said. "It will do what must be done to help them."

U.S. SUPPORT

Thus, Washington underlined its support of Saigon, a support it is giving with men, money and material.

Yesterday, U.S. military authorities said several hundred more American GIs will be sent to South Viet Nam.

The State Department's case against North Viet Nam was presented before the world amid mounting pressures in several

(Continued on Page 2, Col. 3)

Drivers Get 2-Day Reprieve on Plates

Pontiac Press Photo

NOT A CONVENTION — All the smoke-filled rooms are not at political conventions. This mob scene was the secretary of state's office at 96 E. Huron yesterday, as area residents sought their license plates before the deadline. Area police may not enforce the deadline for a couple of days, because of the recent blizzard.

Area motorists will be given what amounts to a two-day reprieve in putting on their 1965 license plates.

★ ★ ★

But local law enforcement officials warned that this was not an excuse for drivers to sit back and wait an extra 48-hours if it is possible to get the plates

Pontiac police and the Oakland County Sheriff's Department are following a policy of using the officer's individual discretion in the matter.

The record snowstorm Thursday prompted the State Legislature to ask all law enforcement agencies to give drivers a break. The new plates were supposed to be on by 12:01 a.m.

★ ★ ★

However, 11 inches of snow held many motorists prisoners at their homes and prevented drivers from purchasing the license plates.

★ ★ ★

Nevertheless, branch offices of the secretary of state were jammed yesterday and today with hundreds of car owners.

ATTENTION MEMBERS OF PONTIAC Municipal Employees Credit Union. Annual meeting postponed till Sat., March 6.

In Today's Press

Rights Case
Justice Dept. plans to go ahead with trial of 17 on misdemeanor charges —PAGE 3

Lady Bird
Takes firsthand look at both poverty, affluence during Florida visit — PAGE 7.

Defense
McNamara-armed services committee showdown looms — PAGE 11.

Astrology	10
Bridge	10
Church News	13-15
Crossword Puzzle	25
Comics	10
Editorials	6
Home Section	17-20
Markets	24
Obituaries	25
Sports	21-23
Theaters	30
TV & Radio Programs	31
Wilson, Earl	31
Women's Page	12

STAN MIDGLEY

Fall Film Tour to Be Featured

The Kiwanis Club Travel Series offers a refreshing change from Pontiac's snow and ice of the past few days when Stan Midgley offers his color film "Autumn Across America" Tuesday at 8 p.m. at Pontiac Central High School.

Midgley starts his coast-to-coast color tour in the New England states.

Viewers will tour the White, Green and Adirondack Mountains, the Mohawk and Berkshire Trails, Shenandoah National Park, the Blue Ridge Parkway and Great Smokies.

No autumn colors would be complete without including both peninsulas of Michigan. Then the Black Hills and Rockies, the Grand Tetons and Yellowstone.

★ ★ ★

The tour continues across the western part of the country and, just as a reminder of our Michigan winter, includes the late autumn snows of Yosemite.

Tickets may be purchased at the door.

House Committee OK Is Due on School Bill

WASHINGTON (AP)—The House Education and Labor Committee is expected to give the final approval today to the administration's $1.25-billion school bill.

Only one portion of the measure awaited a committe okay, but it was the heart of the program, a $1-billion plan to help finance the education of less fortunate children.

Plane Flies the Coop; Police on the Lookout

CHARLESTON, S.C. (AP) — "One of our aircraft is missing!" the state aeronautics commissioner's office at Kanawha Airport told police, asking them to investigate.

A chrome plated desk model of a Douglas DC-8 jet was taken from the office. It is valued at $50.

Show Must Go On --- Sometimes

Tonight's performance of "Carousel" at Pontiac Northern High School will be presented at 8 as scheduled.

★ ★ ★

Persons holding tickets for the canceled Thursday night performance may use them Monday night at 8 p.m. Tickets for yesterday's matinee, which was also canceled, will be honored Tuesday at 2:30 p.m.

The Utica-Rochester Sweet Adelines show which was to be held tonight has been postponed until May 22.

★ ★ ★

Tickets sold for tonight's performance will be honored then at Utica High School.

Tickets for the Thursday night performance of the senior play at Rochester High School, canceled because of the weather, can be used Monday night.

★ ★ ★

The play, "Mr. Gallion's School," will be presented at 8 p.m. tonight and Monday.

The Union Lake Elementary School PTA has postponed its millionaires' party originally scheduled for tonight.

★ ★ ★

A new date for the event will be announced later.

C. of C. Plans No Tax Stand

The Pontiac Area Chamber of Commerce does not plan to take a stand on the city's proposed income tax, but it has recognized the city's need for added revenue.

★ ★ ★

The chamber's board of directors recommended a careful study of the tax by everyone to enable them to vote intelligently.

★ ★ ★

"(We) cannot presume to speak for each of our members individually; that many of our members are in favor of the proposed city income tax and many are opposed."

Pontiac residents are to vote on the income tax ordinance March 18.

List Duke Satisfactory

LONDON (AP) — A medical bulletin said today "the condition of the Duke of Windsor is satisfactory and he is comfortable" after an operation Friday to correct a retina detachment.

AP Photofax

DUSTY LANDING — A U.S. Army Caribou transport plane makes a cloud of dust as it lands in a scant 136 yards at a makeshift airstrip at Xuyen Moc, South Viet Nam. The huge plane halted just short of a attack as it came to supply ammunition for a major operation.

Charge Reds With Invasion-Like Drive

(Continued From Page One)

quarters for consideration of negotiations to end the conflict.

The United States would be ready at once to reduce its military involvement if peace could be restored in South Viet Nam, the document said.

THE CHOICE

But, it added, "the choice now between peace and continued and increasingly destructive conflict is one for the authorities in Hanoi to make."

The last report on the Viet Nam war was issued by the State Department in 1961.

Today the department said new evidence of North Viet Nam aggression has accumulated and "the government of the United States believes that evidence should be presented to its own citizens and to the world."

"Military men, technicians, political organizers, propagandists and secret agents have been infiltrating into the republic of Viet Nam from the north in growing numbers.

FLOW OF ARMS

"The flow of Communist-supplied weapons, particularly those of large caliber, has increased. Communications links with Hanoi are extensive. Despite the heavy casualties of three years of fighting, the hard core Viet Cong force is considerably larger now that it was at the end of 1961."

The report gave these particulars:

● Manpower — hard-core Viet Cong strength now is estimated at more than 32,000 compared to less than 20,000 in 1961. It has five regimental headquarters, 50 battalions and an estimated 139 companies. Supporting the main force units are an estimated 60,000 to 80,000 part-time guerrillas who receive only half pay which means they must work at least part of the time to scratch out a living.

● Weapons — an increasing number of weapons from outside Communist sources have been seized in the south including 57mm and 75mm recoilless rifles, dual purpose machine guns, rocket launchers, large mortars and antitank mines.

★ ★ ★

A new family of Chinese Communist-manufactured weapons appeared recently in Viet Cong hands. Included are semi-automatic carbines, light machine guns and assault rifles. Chinese Communist antitank grenade launchers and ammunition made in China also have been captured. And it is estimated the Viet Cong have at least 130 81mm mortars and 300 60mm mortars.

RECENT ACTION

In one recent action the Viet Cong used a 75mm pack howitzer with a range of 8,500 yards. Use of this mobile weapon will increase Viet Cong capabilities to launch long-range attacks against many statonairy targets.

The report cited the discovery Feb. 16 of a Chinese Communist 100-ton cargo ship camouflaged just offshore, along the coast of Phu Yen Province in South Viet Nam.

Captured after a bitter fight with the Viet Cong, the ship was found to contain a cargo of thousands of weapons and more than 1 million rounds of small arms ammunition.

★ ★ ★

"Almost all were of Communist origin, largely from Communist China and Czechoslovakia, as well as North Viet Nam," the report said.

100 TONS

"At least 100 tons of military supplies were discovered near the ship."

A preliminary survey of the arms cache included, besides the 1 million rounds of ammunition, more than 1,000 stick grenades, 500 pounds of TNT, 2,000 rounds of mortar ammunition, 500 antitank grenades, rifles, heavy machine guns, carbines, submachine guns, light machine guns and 500 pounds of medical supplies with labels from East Germany, the Soviet Union, North Viet Nam, Communist China, Czechoslovakia and other sources.

Documents found on the ship and on the bodies of several Viet Cong aboard, identified the vessel as having come from North Viet Nam.

★ ★ ★

"The incident underlined in the most dramatic form that Hanoi is behind the continuing campaign of aggression aimed at conquering South Viet Nam," the report said.

HAMLET CHIEFS

Terrorism—in 1964, the report said, 436 South Viet Nam hamlet chiefs and other government officials were killed by the Viet Cong and 1,131 were kidnaped. More than 1,350 civilians were killed in bombings and other acts of sabotage and at least 8,400 civilians were kidnaped by the Viet Cong.

A detailed examination was given of the political direction and control of the Viet Cong by the Communist party of North Viet Nam headed by Ho Chi Minh.

The report said the broad strategy of the movement to conquer South Viet Nam is the responsibility of a special reunification department within the central office of the party.

★ ★ ★

The central office for South Viet Nam is in Tay Ninh Province and it has six regional units as well as the special zone of Saigon under its control.

HIGH COMMAND

Military affairs of the Viet Cong are the responsibility of the high command of the North Vietnamese army and defense ministry under close supervision from the Communist party headquarters.

Each military headquarters in six regions has a political commissar which assures political control over the military.

Each of the political headquarters from the central office down to the village level has military components who control day to day military operations.

★ ★ ★

The United States long has argued that the Red Viet Cong guerrillas are masterminded and supported by the Communist north, and has cited this as reason for U. S. air strikes at North Viet Nam.

MORE YANKS

Secretary of Defense Robert S. McNamara said yesterday the United States will send additional military forces to South Viet Nam.

Pentagon sources said the increase would total no more than 800. The United States now has about 23,500 troops in South Viet Nam.

In Moscow, Russian Premier Alexei N. Kosygin called for an end to U. S. reprisal raids on North Viet Nam as a condition for peace talks and repeated demands that the United States withdraw completely from South Viet Nam.

★ ★ ★

Administration strategists in Washington viewed the Kosygin speech, a report on his 11-day visit to Southeast Asia, as offering nothing new from past Soviet statements.

WHITE PAPER

The white paper described North Viet Nam's intelligence system, through a Central Research Agency — CRA — as one of the most extensive operations of its kind in the world. It was said to operate under the close personal scrutiny of Ho Chi Minh.

Jets Bomb Jungles in S. Viet Nam

(Continued From Page One)

calling for an end to the war against the Viet Cong and for an end to "foreign interference" in South Viet Nam.

There have been several incidents in recent days that have led to the belief that the Viet Cong have infiltrated groups in the city.

Numerous leaflets have been distributed urging neutralism or negotiations with the north.

The military operation was one of two launched a day after the Soviet Union warned that the Vietnamese conflict could "transcend its original boundaries."

OTHER STRIKE

The other strike was a coordinated drive in several parts of Binh Dinh Province, 270 miles northeast of Saigon where the Viet Cong has made strong inroads lately.

Communist activity throughout the country was light during the past two days in the wake of U.S. air strikes against the guerrillas.

Soviet Premier Alexei N. Kosygin in a television broadcast yesterday demanded that the United States stop retaliatory air strikes against North Viet Nam to create conditions for a negotiated settlement in Southeast Asia.

★ ★ ★

He said if "aggressive actions" continue, the conflict "will inevitably transcend its original boundaries."

SOVIET DEMANDS

Kosygin also repeated Soviet demands that the United States withdraw its troops and weapons from South Viet Nam.

North Viet Nam said a U.S. military buildup and bombing missions against the Viet Cong by American jets will not prevent a U.S. defeat in South Viet Nam.

Radio Hanoi, broadcasting an editorial in the official Communist party newspaper Nhan Dan, said the announcement that U.S. pilots were flying bombing missions against the guerrillas caused the United States to "throw off all their masks that they were in South Viet Nam on 'training missions' and as 'advisers.'"

The Weather

Full U. S. Weather Bureau Report

PONTIAC AND VICINITY — Sunny and warmer today. High 34 to 40. Cloudy tonight and tomorrow with local fog and occasional light drizzle. Low tonight 25 to 30. High tomorrow 32 to 38. Southwesterly winds 10 to 20 miles an hour. Monday's outlook: cloudy with showers and turning colder Monday night.

Today in Pontiac

Lowest temperature preceding 8 a.m. 14
At 8 a.m. Wind Velocity 5 m.p.h.
Direction: West
Sun sets Saturday at 6:21 p.m.
Sun rises Sunday at 7:11 a.m.
Moon sets Saturday at 2:34 a.m.
Moon rises Sunday at 6:07 a.m.

Downtown Temperatures

6 a.m.	14	11 a.m.	25
7 a.m.	14	12 m.	30
8 a.m.	14	1 p.m.	34
9 a.m.	18		
10 a.m.	21		

Friday in Pontiac (as recorded downtown)

Highest temperature	20
Lowest temperature	11
Mean temperature	15.5
Weather: Sunny	

One Year Ago in Pontiac

Highest temperature	26
Lowest temperature	7
Mean temperature	16.5
Weather: Sunny	

Highest and Lowest Temperatures This Date in 93 Years

58 in 1896 -5 in 1934

Friday's Temperature Chart

Alpena	19	9	Fort Worth	63	46
Gr. Rapids	19	13	Jacksonville	57	38
Houghton	15	11	Kansas City	47	31
Marquette	21	14	Los Angeles	76	52
Muskegon	26	20	Miami Beach	61	46
Pellston	17	11	Milwaukee	20	17
Traverse C.	17	11	New Orleans	64	38
Albuquerque	64	32	New York	35	21
Atlanta	49	29	Omaha	40	29
Bismarck	47	25	Phoenix	79	46
Boston	38	16	Pittsburgh	19	11
Chicago	24	22	Salt Lake C.	40	34
Cincinnati	23	13	S. Francisco	57	53
Denver	63	33	S. S. Marie	12	9
Detroit	20	17	Tampa	56	46
Duluth	17	11	Washington	34	29

Snow Depths

Alpena	14 inches	Marquette	24 inches
Gr. Rapids	8 inches	Muskegon	7 inches
Houghton	28 inches	Pellston	15 inches
Lansing	10 inches	Trav. City	6 inches

AP Photofax

NATIONAL FORECAST — Snow is due tonight in Tower Lakes and in parts of Plateau into Plains. Rain mixed with snow will fall in Pacific Northwest. It will be warmer from Mississippi Valley to Atlantic Coast except for colder temperatures in New England. It will be colder also in Rockies and parts of Plateau and Plains.

State Digs Out From Big Snow

Storm Cleanup Aided by Weather Letup

By The Associated Press

Storm-swept southern Michigan was returning to normalcy today after its 48-hour battle with bad weather.

Highway traffic moved unimpeded again for the most part though side roads still lay under deep snow.

★ ★ ★

A forecast of continuing moderate weather indicated the post-storm mop-up would go ahead speedily.

The storm, blamed directly or indirectly for 28 deaths, left lasting marks, however.

SUFFER LOSSES

Idled business and industry, including the automobile manufacturers, suffered uncalculated losses. Some auto plants were down for almost the entire storm period.

Outside Michigan, storm-battered sections of the Midwest got some relief today in the form of clear skies and warmer air.

★ ★ ★

Generally fair weather also prevailed in most other areas but fairly cool weather continued in most of the eastern third of the nation, including the Southeast.

Temperatures in the 30s and 40s were indicated in the Midwest snow belt.

FLORIDA COOL

It was warmer in some parts of North Dakota than in sections of northern Florida and many other areas in the Southeast. The 33 above at Jamestown and Dickinson, N.D., compared with 30 above at Tallahassee, Fla. Miami was a little chilly with a reading of 42.

★ ★ ★

Heavy snow fell in the Syracuse, N.Y., area and flurries continued in sections east of the lower Great Lakes and in the northern Appalachians. Strong winds caused much drifting in the Syracuse area.

★ ★ ★

Other wet spots across the nation covered areas from the central and north Pacific Coast to the northern Rockies. Fairly heavy rain fell in some areas, including more than 2½ inches at Totoosh Island, on the northwest tip of Washington.

Harlem Is Tense for Funeral Service

(Continued From Page One)

home to the church in the early morning hours with an escort of a dozen police cars.

Malcolm was shot to death six days ago as he started to address a rally of his followers.

The shooting was followed by the fire-bomb destruction of a Harlem mosque of the Black Muslim movement, from which Malcolm had defected.

★ ★ ★

Later there was a series of telephoned threats that the funeral church would be bombed.

HEAVY GUARD

The tense situation also led to heavy police protection for Elijah Muhammad, Black Muslim leader attending a convention of his group in Chicago.

Muhammad, yesterday laid down a warning to any would-be avengers of Malcolm X: "We will fight you if you fight us."

Threats to Muhammad's life have been numerous since the slaying.

★ ★ ★

"They are coming to kill me," the small, wiry 67-year-old Muhammad told his assembled followers, who half-filled the 7,500 seats in the coliseum.

Birmingham Area News

Special Traffic School Set at Municipal Court

BIRMINGHAM — Drivers labeled "careless" by society and those who would like to avoid the designation can attend a special traffic school to be held March 24 by the Birmingham Municipal Court.

The session is being prepared in cooperation with the Automobile Club of Michigan.

In describing the idea to city commissioners, Municipal Judge John C. Emery Jr. noted that similar schools are being held in Detroit and Macomb County.

The training offered, he said, "appears to be one more effective device to be used in the rehabilitation of careless drivers."

★ ★ ★

The course is built around the showing of 75 slides to be narrated by a police officer.

8 PHASES

The slides depict the eight traffic phases of understanding, according to Reyniear Staats, the automobile club's coordinator of special safety projects.

He listed these phases as preparation and permission; stopping, standing and parking; communication; speed; sharing the road; observation, or seeing and being seen; freeway driving; and pedestrian and bicycle safety.

The local school will be held at 8 p.m. at the Birmingham Municipal Building. It will be the first in the county, according to Emery.

"In our opinion, this will not be a substitute for a driver improvement school for Oakland County which we are presently forming, but is a good supplement," he said.

Emery noted he would send to the session convicted violators who could benefit from it.

However, any interested citizen is welcome to attend, he said.

Mother of 7 Braves Fire to Save Son

A 34-year-old Pontiac mother of seven braved blistering flames early last evening to rescue her 2-year-old son from their burning home.

Hospitalized with first-degree burns on the face, arms and back is Mrs. Alonzo Cottrell.

The six other children and their father escaped from the blazing building unharmed.

Firemen said the $7,000 fire began in the kitchen and spread quickly throughout the rest of the two-story frame home at 793 Crittendon.

The entire family was fleeing from the home when 2-year-old Roger ran back into a bedroom in the rear of the burning building.

PULLED HIM OUT

Mrs. Cottrell followed the boy into the flames and pulled him out before he was injured by the fire.

Cottrell, a dockworker at the Ellis Trucking Co. in Pontiac, told friends most of the family's possessions were destroyed.

Rev. Theodore Allebach, pastor of the Oakland Avenue United Presbyterian Church, said today that he is asking all the members of his congregation to bring food and clothing to worship service tomorrow to assist the Cottrell family.

★ ★ ★

"We are doing this because most of the members of the family attend this church and we want to do all we can to help them," he added.

GRATEFULLY RECEIVED

Contributions from persons who are not members of the church will also be gratefully received, he said.

★ ★ ★

Members of the family are staying with the Albert Bakers at 725 Hollister.

'16 Gave Home as West's Flat'

Official Says Voters Switched Districts

DETROIT (AP)—An elections official told House investigators Friday that 16 persons registered to vote last fall from a flat rented by Rep. Daniel W. West.

Seven of the 16 changed their registrations to the flat from addresses outside the flat's 24th voting district for the Sept. 3 primary elections and switched them back a month later, the witness said.

John S. Smith, Detroit elections director, gave the testimony to a House committee inquiring into Rep. West's fitness to hold his office.

West, a Democrat elected to a second term last November, is under indictments charging income tax violations. He also has been charged with masquerading under the name of a deceased New York lawyer.

WEST'S RIGHTS

The House committee, headed by Rep. Albert Kramer, D-Oak Park, is to make findings and recommendations before the House acts on West's rights to his elected post.

Smith appeared as a committee witness at a hearing in Gov. George Romney's Detroit office. He identified all the 16 registering voters by name. One was West.

★ ★ ★

The owner of the east side flat, Edward M. Stein, also testified. The flat was described as for two families. Stein said he rented the flat to West last July.

Frederick C. Brown, who lost the Democratic nomination to West, also testified. Brown said he had been unable to contact West at the flat and then found him living at another address outside the district.

Gunfight Is Fatal for Hapless Robber

(Continued From Page One)

cage of Mrs. Clyde Jackson and demanded money.

Another teller, talking on the phone, tipped off police.

Outside the branch of the City National Bank, Glover's car wouldn't start, witnesses said. A passerby and Glover began pushing.

★ ★ ★

Assistant manager Louis Jones rushed from the bank and shouted: "Don't do that, he just robbed the bank."

THROUGH WINDSHIELD

Patrolman Jim Ray arrived on the scene and Glover shot Ray, firing through the car windshield, and then raced across back yards to hole up in the garage in a residential area a block from the bank.

He wounded three more officers there before scores of police and deputy sheriffs swarmed to the scene and ripped the garage with bullets.

None of the officers was seriously wounded.

FISHER BODY PONTIAC EMPLOYES

Production operations at the Fisher Body Pontiac Plant WILL NOT operate on either shift Friday or Friday night.

Maintenance, Jig and Fixture, Tool and Die Departments will operate in full Friday and Saturday.

All Production and Service Departments on the 1st, 2nd and 3rd shifts WILL NOT operate on Saturday; operations will resume Monday at regular starting time.

Signed:
Fisher Body Division, Pontiac Plant

MAKE OVER PAGES

THE PONTIAC PRESS

48 West Huron Street — Pontiac, Michigan

SATURDAY, FEBRUARY 27, 1965

HAROLD A. FITZGERALD
President and Publisher

HOWARD H. FITZGERALD II, Executive Vice President and Business Manager
JOHN W. FITZGERALD, Vice President and Editor
JOHN A. RILEY, Secretary and Advertising Director
HARRY J. REES, Managing Editor
FRED THOMPSON, Circulation Manager
G. MARSHALL JORDAN, Local Advertising Manager

Federal Power Status an Idealistic Denial

With our national government trending steadily toward centralization of power at the Federal level while reflecting more and more aspects of socialistic philosophy, it is in order to give consideration to what form of government, exactly, Americans live under.

We talk a great deal about our government being a democracy. It is said that we fought two wars within a generation to "make the world safe for democracy."

Many, however, will be surprised to know that our form of government was never a true democracy. Nowhere in the Constitution do the words "democracy" or "democratic" appear. But Article IV, Section 4, does say: "The United States shall guarantee to every State in this Union a Republican Form of Government . . ." In other words, the concept of our government is that of a Republic.

★ ★ ★

But there is a difference — a sizable one—between a democracy and a republic.

Under a democracy, the supreme power is retained by the people and exercised by them — regardless of how inequitable the majority sentiment may be for the rights and privileges of minorities.

★ ★ ★

The power under a republic likewise resides in the people—but with this distinction: it is exercised through elected representatives, with built-in constitutional limitation on the power and jurisdiction of the legislative, executive and judiciary arms of government.

But are we not witnessing a gradual dilution of the power initially vested in the body politic, as the several branches of government with their array of agencies and quasi-legal commissions drain off and exercise more and more authority from its rightful owners?

★ ★ ★

In view of the fact that America was never a constitutional democracy and its status of a republic progressively becoming more theoretical than actual, the day may not be far off when Americans may be faced with the stern necessity of defining the form of government under which they live.

★ ★ ★

And, equally important, to decide —if it is not too late—whether it is the kind of government they want.

TVA Low Power Rates Taxes All Americans

TVA is still trying to kid us along.

A recent news item attributed to the Authority said that the total electric bills of customers serviced for 25 years by the facility came to $1.7 billion less than they would have been had the rates charged been the same as those generally prevailing throughout the Country.

Left unsaid, however, was the fact that every taxpayer in the rest of the country is helping pay for TVA construction and operation.

★ ★ ★

The Tennessee Valley Authority pays no Federal taxes and only token sums in lieu of local taxes. It is permitted accounting methods entirely different in important respects from those prescribed for investor-owned utilities. It has various other taxpayer-subsidized special privileges.

And one need not take the word of critics of TVA for this. A former TVA chairman has said: "A number of factors . . . are favorable to lower power costs in the Tennessee Valley region . . . Nevertheless, I cannot ignore the very real advantage accruing to any system which operates for minimum earnings rather than a normal profit and which is not required by law to pay interest on its obligations or income taxes to our Federal Government."

★ ★ ★

TVA remains, as it always has been, a yardstick which is about 24 inches long.

"BLOWING one's nose in the presence of others is impolite," says an etiquetician. Yes, but so are snuffling, sniveling and sniffling.

Rusk on Viet: No End in Sight

By JAMES MARLOW
AP News Analyst

WASHINGTON—It was a big, well-lighted room in the State Department, packed with newsmen, and Secretary of State Dean Rusk explained on what conditions this country would consider negotiating with the Communists on ending the war in Viet Nam.

MARLOW

But when it was all over, after 40 minutes of questions by newsmen and answers by the unruffled Rusk, the net result was simple: No end to the war in sight.

There was nothing casual about Rusk's meeting with the press. Through him the Johnson administration was stating its position for everyone to hear, inside and outside the United States, for Johnson recently had been under pressure from two directions.

At home there were suggestions he explain to the people the American position and problems in Viet Nam. Overseas, a number of countries had pressed for negotiations to end the war. And this week U Thant, secretary general of the United Nations, suggested the United States get out of Viet Nam after negotiations to save face.

★ ★ ★

It was no wonder, in view of all this, that Rusk wanted to be sure he said only what he wanted to say after apparently a lot of thought by the administration. So he began reading from a prepared text on the American position before permitting newsmen to question him.

TRIED TO PIN HIM DOWN

When they began they poked and tried to pin him down tighter but through all his answers he stuck to what he had read. This didn't make for an exciting news conference and a multitude of ideas but Rusk's purpose was to get one idea across and that's what he stayed with.

What he said, when looked at in one way, seemed solid and definite but very flexible, perhaps, when examined from another direction.

Thus the American government left itself room to maneuver if a point is reached where the Communists show signs of wanting to talk business.

★ ★ ★

The key phrase in all he read and said was this: "What is still missing before any negotiations could be considered is any indication that Hanoi in North Viet Nam is prepared to stop doing what it is doing against its neighbors. The absence of this crucial element affects the current discussion of 'negotiations.' "

★ ★ ★

That seems definite and solid. But, then again, just what is an "indication" that the North Vietnamese are willing to end the war? This is where the flexibility seems to begin in what Rusk said, for in the end the United States would have to decide whether anything the Reds did was an indication.

Verbal Orchids to—

Miss Minnie Truax
of 1200 N. Telegraph; 84th birthday.

Mrs. Helena Ward
of Oxford; 93rd birthday.

Mr. and Mrs. Herman Schwandt
of Troy; 58th wedding anniversary.

Mrs. Ella Butts Shoemaker
of Rochester; 92nd birthday.

Harry Stanaback
of Lake Orion; 81st birthday.

Sam Connon
of 583 Lenox; 83rd birthday.

Mrs. Mary Kline
of 54 Seneca; 81st birthday.

Mrs. Mary Lenhart
of 2395 Mann Road; 100th birthday.

Mrs. Belle Smith
of Lake Orion; 91st birthday.

Mr. and Mrs. Russell Doan
of Utica; 57th wedding anniversary.

Charles Switzer
of Commerce; 81st birthday.

The Associated Press is entitled exclusively to the use for republication of all local news printed in this newspaper as well as all AP news dispatches.

The Pontiac Press is delivered by carrier for 50 cents a week; where mailed in Oakland, Genesee, Livingston, Macomb, Lapeer and Washtenaw Counties it is $18.00 a year; elsewhere in Michigan and all other places in the United States $26.00 a year. All mail subscriptions payable in advance. Postage has been paid at the 2nd class rate at Pontiac, Michigan. Member of ABC.

The POWER of FAITH

By WOODI ISHMAEL

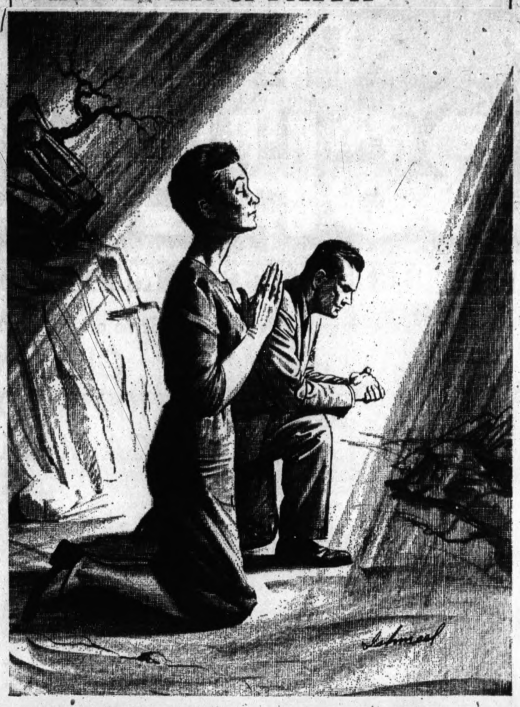

It is again the beginning of Lent. Each of us in our wilderness of temptation can strengthen our faith for the work that is ahead. This is best expressed in the words of the hymn by Claudia F. Hernaman:

Lord, who throughout these forty days
For us didst fast and pray,
Teach us with thee to mourn our sins,
And close by Thee to stay.
As Thou with Satan didst contend,
O give us strength in Thee to fight,
And didst the victory win,
In Thee to conquer sin.

And through these days of penitence,
And through Thy Passiontide,
Yea, evermore, in life and death,
Jesus! with us abide.
Abide with us, that so, this life
Of suffering overpast,
An Easter of unending joy
We may attain at last!

Days of All Faiths:

Lent Begins on Ash Wednesday

By DR. HOWARD V. HARPER

Ash Wednesday is the beginning of Lent, which as everyone knows is a six-week period leading up to Easter. The date of Ash Wednesday varies, of course, according to the date of Easter, and this year these two days come close to being as late as they can be.

On Ash Wednesday you will see many people with what appears to be black smudges on their foreheads. Resist the impulse to call it to their attention. What is means is that they are Roman Catholics, or perhaps Episcopalians, who have been to church and have been marked in ashes with the sign of the Cross. It is this custom that gives the day its name.

★ ★ ★

There is hardly anyone, Protestant or even Jewish, who does not know that Lent is a season of penitence, devotion, and self-denial, but there are many even among those who observe it who are not quite clear as to the rules.

Here are the rules for Roman Catholics. Many Episcopalians follow approximately the same regime.

RULES FOR THE SOUL'S HEALTH

All faithful members are, for their souls' health, urged to do these things:

1. Attend Mass daily.
2. Receive the Holy Communion frequently, that is, more frequently than is their habit at other times of the year.
3. Engage in extra devotions, both public and private.

★ ★ ★

4. Make extra gifts to religious and other good purposes. (Since Lent is a time of fasting and self-denial, the money saved by eating less, not going to the theater, etc., can be assigned to such special causes.)

5. Adopt a program of extra kindness toward the sick, the aged, and the poor.

★ ★ ★

6. Give up certain worldly activities and pleasures (amusements, alcohol, etc.) that distract one from concentration on the spirit. Besides allowing one to give more money to good purposes, this rule means self-discipline, one of the most effective exercises known for building inner strength.

FASTING AND ABSTINENCE

Every day in Lent (Sundays don't count) is at least a day of fasting, and Ash Wednesday, every Friday, and Holy Saturday are days of abstinence. What is the difference between fasting and abstinence?

★ ★ ★

Abstinence has to do with meat. No meat at all on a day of abstinence—not even gravy, or any soup or sauce made from meat. Everyone from his seventh birthday on is expected to observe the days of abstinence.

★ ★ ★

Fasting, while allowing one full meal, with meat, could in some ways be more severe than abstinence. This is probably one reason the age limits are more liberal. Only those between 21 and 59 are required to keep the fast days, although it works out in practice that the young and the aged in any household are likely to get what the rest of the family gets. Plus the one full meal, two light (and meatless) meals are permitted, though the two together should not add up to one full meal. No snacks in between, either, except liquids such as milk and fruit juices. Here is where the youngsters and the old folks can make up what they need in calories. The between-meal rule does not apply to them.

★ ★ ★

As in all faiths, dietary laws are subject to modification when common sense indicates they ought to be. If one's health or his ability to carry on his work would be seriously affected, naturally he can eat what he needs.

(Copyright, 1965)

Almanac

By United Press International

Today is Saturday, Feb. 27, the 58th day of 1965 with 307 to follow.

The moon is approaching its new phase.

★ ★ ★

The morning star is Mars.

The evening stars are Mars and Jupiter.

Contralto Marian Anderson was born on this day in 1903.

On this day in history:

In 1860, Abraham Lincoln made his first speech in the East, discussing slavery at Cooper Union College in New York City.

In 1939, the U.S. Supreme Court outlawed "sit - down" strikes.

★ ★ ★

In 1942, the battle of the Java Sea began. It was won by the Japanese, who sank 13 warships compared to a loss of two in their navy.

Voice of the People:

'Present Medicare Plan Has Ill Consequence'

Besides political fakes our country has millions of hypochondriacs over age 65 who will cash in heavily on Medicare, if it passes Congress. They infest the offices of physicians. Nothing at all wrong with them, but try to convince them. Lonely widows and widowers. Oldsters who want to get away from husbands or wives and have the attention of sprightly young nurses, running in and out of hospital wards, giving them alcohol rubs.

★ ★ ★

On the day Medicare passes Congress, we shall see the explosion of more faked ailments than twice our national hospital facilities could accommodate. Whether you are a pauper or a millionaire, you will be entitled to free hospitalization and nursing. All you need to be is over 65. But, if you are really sick; if it's a matter of life and death that you get into a hospital — oh, Brother!

★ ★ ★

Physicians have endorsed the Herlong-Curtis Bill called Eldercare. This measure offers more care than Medicare, for the elderly who need help but would cost less because it does not boost Social Security taxes on all employers and employes as Medicare does.

L. F. REARDON
South Bend, Ind.

In spite of the half-million dollar "war chest" the AMA is getting up to present their side of the Medicare story, they are bound to lose.

★ ★ ★

I was a patient in a local hospital and my physician called in a consultant. I was presented a bill from both doctors. Later I received a statement from Blue Cross showing they paid the consultant twice the fee I had paid.

★ ★ ★

I am concerned with the methods of today's doctors in charging the public through the patients' pocketbooks and through the coffers of Blue Cross.

VERY CONCERNED

Why all the talk about Medicare and hospitalization for people over 65? If senior citizens received enough of the Social Security money earned years ago, less assistance would be needed. Also, elimination of taxes on necessities and their homes would help.

JUST ONE WELL WISHER

Michigan Basketball Team Sells State

The whole nation has watched Michigan's basketball team all season. This has been a great advertisement for the commonwealth. Our fame is enhanced in athletics and Michigan and State always have given us top representation.

BASKETEER

The Better Half

"That's the first time I ever had to use a steak knife to cut pancakes!"

In Washington:

Offer Plan to Stop Red Advance

By RAY CROMLEY

WASHINGTON (NEA) — The same Communist methods that work in Viet Nam could work in Latin America, Africa, the Middle East.

CROMLEY

The careful blending of terrorism, tight, militant organization, exploitation of the woes of minorities, and "promises" of social reform (land, credit, equality, freedom from foreign domination) can be as effective in Chile, Panama, the Congo or Iran as in Asia.

Ten worried officials who among them spent 20 years in Viet Nam and 50 years in the Far East on counterinsurgency and development are now working unofficially on a proposal to prevent future Viet Nams by "strangling" insurgencies before they appear.

Says one leader in this project: "In retrospect, we got into South Viet Nam three years late. We should have moved in during 1958 before the Communists built their strong political organization. We've got to stick there now at heavy cost."

★ ★ ★

Sometimes it takes the red five or six years to build an organization in a country, sometimes 10 or 15. This group of U. S. officials proposes that the United States pick 10 priority countries where the Reds have begun building underground political organizations but are still relatively weak and move in with strong four-year preinsurgency crash programs.

Targets for such projects might include Chile, Ecuador, Peru, Brazil, the Congo.

The four-year preinsurgency programs would operate in four phases, average $10 million a year per country.

★ ★ ★

Phase I in each target country, the evaluation phase, would last three to six weeks. The Phase I team would consist of four high-ranking men.

The chief would be an expert in the country, important enough personally and so close to the U. S. President that Mr. Johnson and the host government would respect what he reported.

The second man would be experienced in intelligence and counterinsurgency. The third would be expert in government systems with knowledge of how coups are managed. The fourth man would be expert in organizing—from labor unions to freedom fighters.

All four men would be sharp in practical politics.

★ ★ ★

Phase II, the selling phase, would last one yer aand would concentrate on propaganda, training and political action.

The 50 to 500 team members would indoctrinate government agencies, political parties, industry and organizations with the details of the preinsurgency program, its importance and their part in it.

They also would help strengthen democratic youth, scout, labor, farmer, voter, land reform and political organization, especially in rural areas, and train the security and intelligence forces of the country to ferret out Red agents.

Part of this job would be to convince officials and industry that a major step must be building the productivity of farmers so they would have the money to buy their land and the products industry would manufacture.

★ ★ ★

Phase III — also one year — would be devoted to carrying out the program "sold" (propaganderized for 12 months) in Phase II.

In Phase IV, the two-year technical phase, technical teams would further step up farm, factory and government productivity, and encourage wider land ownership and widespread, reasonable credit.

Then, these 10 countries would be on their own—the plan says—able to handle their own Communist underground.

THE PONTIAC PRESS

PONTIAC, MICHIGAN

MAKEOVER PAGES

FEBRUARY

1965

MICROFILMED BY

MICRO PHOTO DIVISION

BELL & HOWELL COMPANY