Pontiac Central Goes into High Gear to Bounce Kettering

PCH 72	Rochester ..66	Dryden 57	St. Frederick 78	OL St. Mary .64
Kettering ...53	Utica 52	St. Michael ..51	OL Sorrows .67	Brandon 51

Dryden Edges St. Michael, 57-51

Rochester Defeats Utica in 'A' Finale

By FLETCHER SPEARS

It was a great evening for 'Birds' in state basketball district tournament action last night in Rochester.

Rochester's Falcons flexed their muscles in the second half and ended Utica's season with a 66-52 victory to take the Class A title, and Dryden's Cardinals (Class D) were forced to go overtime before halting St. Michael, 57-51.

And for the Rochester squad and coach Wayne Case, it's on to East Detroit for regional action, while coach Bob Mason and the Cardinals move on to Grand Blanc to try for a regional championship.

Utica was a slim choice to turn back the Falcons, but the Rochester victory came as no surprise since the team turned in a number of surprises during the regular campaign.

★ ★ ★

Picked to win the Oakland A League title, the Falcons dropped their first three league games and wound up in third place in the loop race.

OTHER SURPRISES

A couple of other surprises on the Falcons' schedule came in a pair of losses to seventh-place Madison (3-11), followed by a victory over Warren Cousino (13-1), the league champ and 12th ranked Class A team in the state.

★ ★ ★

And in beating Utica, it marked the third year in a row the Falcons ousted the Chieftains in district play. They beat them 79-77 two years ago and 60-50 last year.

Utica, which walloped Troy, 71-33, in reaching the finals, grabbed a 34-32 lead at intermission, and with Jim Jilek (6-3) and Bob Didur (6-5) shooting well and controlling the backboards, the team looked like it was on the way to victory.

But Rochester managed to put a lid on Didur and Jilek in the third period and picked up 12 points to take a 44-43 lead going into the fourth period.

For the Chieftains, the roof fell in the fourth frame. Ahead 50-46 with 4: remaining, Rochester outscored the Chieftains, 16-6, to break the game open.

Guard Bob Mills, who wound up with 17 points, was the key figure in the Falcons' surge in the fourth as he hit on nine of 10 free throw attempts.

★ ★ ★

Don Golding also collected 17 points and he, along with Mills, Dan Ludwick (12) and Jim Burton (11), tightened the defense in the second half in which the Utica team tallied only 18 points.

PRODUCTION FALLS

Jilek, who tossed in 17 points in the first half, picked up only four after intermission and, he wound up sharing scoring honors with Didur at 21 points each.

★ ★ ★

With Jilek and Didur bottled up in the second half, the Utica attack slowed to a near halt. The team's guards, Gary Rojeski and Dennis Betz, tried to break the Falcon defense with outside shooting but both managed to make only one bucket apiece. Utica finished with a 16-2 record.

The Falcons will now join East Detroit, St. Clair Shores South Lake and the winner of tonight's Mount Clemens-Port Huron Northern game in the regional round.

The Mikemen of St. Michael outplayed heavily-favored Dryden for three quarters, but the Cardinals came on strong to tie the score at 51-all in regulation play and outscored the Mikemen 6-0 in the overtime session.

★ ★ ★

The Mikemen had a chance to win in regulation play when forward Ray Lavoie stepped to the free throw line with nine seconds left for a pair of shots and Dryden ahead 51-50.

MAKES FIRST

He dropped in the first to tie the game at 51-all, but the second bounced away. The Mikemen got the ball again after a traveling violation on Dryden but guard Butch Finnegan missed a 15-footer at the buzzer.

★ ★ ★

In the overtime, Jim Grondin and Ken Kitchenmaster tossed in two-pointers and Dennis Hilliker added a pair of free throws to ice the game.

Kitchenmaster and Grondin shared scoring honors with 16 points apiece and George Couzens tossed in 12.

St. Michael's Bill French, who gave the Mikemen control of the backboards through three quarters, fouled out with 5:55 remaining in the game, and when French departed, Dryden took command and wiped out a 48-42 St. Michael lead.

Lavoie collected 15 points to lead the Mikemen and French finished with 10. Greg Glynn, playing one of his best games of the season at a guard post, pushed in 13 markers and teamed with Tom Patch, Mike Thornberry and Jerry Stanton in putting defensive pressure on the Cardinals.

DRYDEN (57)	FG	FT	TP	ST. MICHAEL (51)	FG	FT	TP
Hilliker	2	4-6	8	Glynn	6	1-1	13
White	0	3-4	3	Mc. Thornberry	2	0-0	4
Jim Grondin	7	2-4	16	Lavoie	7	1-4	15
Couzens	4	4-8	12	W. French	3	4-10	10
Kitchenmaster	5	6-11	16	Patch	2	0-1	4
Sterner	0	0-1	0	Finnegan	1	1-2	3
Joe Grondin	1	0-1	2	Peltier	1	0-2	2
Totals	19	19-37	57	Totals	22	7-20	57

SCORE BY QUARTERS

Dryden	11	13	14	11	6—57
St. Michael	15	14	13	7	8—51

FLYING HIGH—Forward Don Golding (34) leaps high into the air to beat Utica's Dan Drca (31) to a rebound in the first half of their district tournament game on the Rochester floor last night. Golding pulled in this rebound and scored 17 points in pacing the Falcons to a 66-52 victory. At left is Harry Hogan (32), and moving into the action at right is Jim Burton.

Pontiac Press Photo

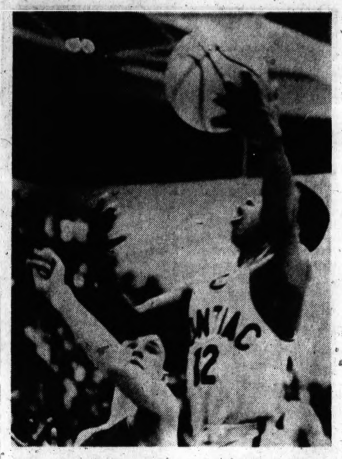

Pontiac Press Photo

GOING UP—Eddie Pruitt of Pontiac Central goes up for a close-in shot against Kettering last night. Jack McCloud, who scored 23 points for Kettering, is the defender. PCH won, 72-53, to win the district Class A championship.

Second Half Surge Earns 72-53 Victory

Chiefs Enter Regional Play; Captains Paced by McCloud's 23

By DON VOGEL

Pontiac Central shifted into every gear but reverse last night as the Chiefs dumped Kettering, 73-52, to win the Class A district basketball championship at Pontiac Northern.

The Chiefs started in low, shifted to second and then played the second half in high gear before a capacity crowd of 2,000. A 26-point final period blew the game wide open.

★ ★ ★

The victory boosted PCH into the Ferndale regional. Ferndale qualified last night by crushing Hazel Park, 66-42. The other two teams will be determined tonight.

Warren Cousino plays Royal Oak Dondero at Kimball and Birmingham Groves takes on Brother Rice at Seaholm.

"It was our best game in a month," said PCH coach Fred Zittel. "I think we're over the hump now."

The Chiefs had trouble getting the ball to roll the right way in the first half. Several shots rolled around and out instead of in. PCH had complete control of the backboards during the game and a tight defensive effort forced the Captains to shoot from outside.

Jack McCloud, who led all scorers with 23 points, kept Kettering in the game during the second quarter by hitting a basket and nine free throws.

HOT HAND

The Captains held a hot shooting hand in the first period and moved to a 6-3 before the Chiefs finally broke the field goal ice after 3:32 on a layup by Jessie Evans.

PCH players still couldn't get the ball in the basket and fell behind 13-5. Willie Craft scored the next basket for Central with 1:09 to play and the Chiefs started to move.

Kettering's rebounding was hurt early when Dave Cox drew three fouls in the first period and Dick Miceli went to the bench with four in the second quarter.

The Captains handled the ball very well, but their 14-12 first-period lead evaporated when their outside shooting fell off. In fact, PCH's defense was so tough in the second quarter that Kettering managed only eight shots.

McCloud hit the Captains' first field goal of the second period with 4:04 to play to cut a carefully built PCH lead to 24-23. The Chiefs spurted ahead again on a tip by Evans and two free throws by Jim McClendon.

★ ★ ★

But Cox returned to the game and dropped in two quick layups, including one at the buzzer, to knife Central's halftime lead, to 30-29.

Bob Von Bargan made a jumper with a minute gone in the third period to put the Captains ahead, 31-30. Eddie Pruitt dumped in a layup, Evans hit a one-hander and Craft pumped in two free throws to put the Chiefs ahead to stay, 36-31.

A couple of long shots each by Von Bargan and McCloud kept the Captains within 46-42 going into the final period, but it was obvious that the Chiefs were getting smoother and picking up speed as the game progressed.

They quickly opened a 10-point lead before Kettering could score again and that was the game.

Evans paced Central with 17 points. Craft scored 15, McClendon 14 and Pruitt 13. Larry Platt paced PCH's 46-31 rebounding edge with 14, one more than Evans.

Rick Bloodworth led Ferndale to its easier-than-expected win with 25 points. Hazel Park ace John Canine was held to 16.

PCH (72)	FG	FT	TP	KETTERING (53)	FG	FT	TP
Evans	7	3-5	17	Micell	4	0-1	8
Craft	4	7-8	15	Cox	3	3-3	9
Platt	1	5-7	7	Evans	0	0-1	0
Pruitt	6	1-3	13	Raczyzki	2	1-2	5
McC'don	5	4-4	14	McCloud	6	11-14	23
Wilson	2	2-2	6	Windeler	0	0-0	0
Stephens	0	0-1	0	V'Bargan	4	0-0	8
Hamilton	0	0-0	0				
Childs	0	0-0	0				
Hill	0	0-0	0				
Totals	25	22-30	72	Totals	19	15-21	53

SCORE BY QUARTERS

Central	12	18	14	28	—72
Kettering	14	15	13	11	—53

SPORTS

N. Farmington Tops Walled Lake

When the Vikings of Walled Lake and the Raiders of North Farmington fashioned dismal records on the basketball courts this season, few people were surprised.

But a few were shocked when they watched North Farmington and Walled Lake battle their way into the district tournament finals on the Raiders' floor.

The showdown between the two — they had a combined record of 3-30 during the regular campaign — came last night and the Raiders walked off with the title after an 82-67 triumph.

The winners will now journey to Livonia Franklin next week where they'll do battle with district champions from Franklin, Dearborn, and U of D High School.

The Vikings (2-17) trimmed Plymouth earlier in the week to reach the finals while the Raiders bumped city rival Farmington and Milford from the tourney trail.

HEATED DUEL

Despite the unimpressive records, the two waged a heated duel for the title and the Vikings made a game of it for most of three quarters.

The Raiders started strong, hitting well and often in the first quarter to move out in front 22-10 and they left the court at intermission with a 39-28 advantage.

The Vikings made their move in the third quarter, cutting the lead to four points, but the Raiders' Rick Lorenz pushed in four quick buckets to widen the gap again and the threat ended.

For Lorenz, it was his best night of the season as he collected 12 field goals and eight free throws for a game-high 32 points.

N. FARMINGTON (82)	FG	FT	TP	WALLED LAKE (67)	FG	FT	TP
Schultz	6	3-5	15	Fogle	4	3-3	11
Schumacher	4	6-12	14	Grinnell	4	2-2	10
Bowles	4	3-5	11	Herron	0	2-2	2
Lorenz	12	8-12	32	Harland	3	1-2	7
Lichtman	1	0-0	2	Ashby	8	1-1	17
Rulap'gh	1	4-6	6	Lehman	2	1-2	5
Bye	1	0-0	2	Huebler	4	1-5	9
				Maragos	3	0-0	6
Totals	29	24-40	82	Totals	38	11-17	67

SCORE BY QUARTERS

North Farmington	22	17	21	22	—82
Walled Lake	10	18	18	21	—67

Almont, Capac Ousted for Rules Infraction

LANSING (AP) — Capac and Almont High Schools were disqualified from the Class C District basketball tournament at Port Huron Friday because of a rules violation.

The decision was announced by Charles E. Forsythe, director of the Michigan High School Athletic Association. It came after a meeting between the association's executive committee, Forsythe and coaches and officials from both schools.

Capac defeated Richmond 55-43 and Almont whipped Armada Tuesday in the semifinals.

Both results were wiped from the books. Forsythe said Richmond would meet Armada today to determine the district champion.

Forsythe said an Almont player and three Capac players violated the association's rules by competing in church league games.

★ ★ ★

Dick Jimenez of Almont played in a church game in Capac on Feb. 20, and Bob Barth, Jim Ceranski and Bob Abrahams of Capac, competed in a church league game in Memphis on Feb. 27, Forsythe said.

Forsythe said MHSAA rules state a high school player cannot play for any team other than his high school squad during the season.

WSU Wins, Then Loses Cage Coach

DETROIT (AP)—Joel Mason, who became the most victorious basketball coach in Wayne State University history earlier this season, announced his retirement Friday.

★ ★ ★

Mason bowed out in winning style as his Tartars defeated John Carroll 79-69. The victory was the 185th for Mason-coached WSU cage teams over an 18-year span.

Mason, 53, intends to remain at Wayne State as an associate professor of health and physical education.

★ ★ ★

During the 1950s, Mason developed such outstanding WSU basketball stars as John Kline, Charlie Primas, Ernie Wagner, George Duncan, George Brown and Clarence Straughn.

PAC CHANGES

Wayne State won the Presidents Athletic Conference title in 1957 and again in 1965. Mason's best season was 1952 when the Tarters posted a 19-6 mark and played in the NCAA tournament.

★ ★ ★

A native of Iron River, Mich., Mason was graduated from Stambaugh High School, and Western Michigan University. He later coached at Stephenson (Mich.) High School and played professional football with the Chicago Cardinals and Green Bay Packers, including the Packers team which won the National Football League title in 1944.

★ ★ ★

Mason also played pro basketball with the Sheboygan (Wis.) Redskins and played minor league baseball for a time.

New Clubs, New 'Legs' Help Linksman Devlin

PENSACOLA, Fla. (AP) — Bruce Devlin has a new set of clubs and a new set of legs, and he is counting on them to make the difference between second and first place finishes on the golf tour.

"I feel so good now I'm almost walking away from myself," the 28-year-old licensed plumber from Goulburn, Australia, said today. "It's like having a ten-pound weight taken off my ankles."

★ ★ ★

The willowy, 158-pound Aussie is one of those in hot pursuit of pace-setter and defending champion Doug Sanders going into the second round of the $65,000 Pensacola Open.

The second round was rescheduled from scratch after Friday's play was washed out by drenching rains with one-third of the 144-man field on the course. This postponed the third round to Sunday and the final to Monday.

★ ★ ★

Sanders is out in front with a nine-under-par 63, followed by baby-faced Gay Brewer of Dallas, 65, and Devlin, 66. There are 58 players under the Pensacola Country club's par 72 and 15 others even with it.

One of the sternest threats is Devlin, who is essaying a comeback in the tradition of Ben Hogan and Ken Venturi.

MISSED VICTORY

Last year Devlin missed victory in four tournaments by a single shot. He never won although he collected $67,567, good for sixth place in the money winning list.

Through all this frustration, he had physical miseries — an acute condition of varicose veins in his legs.

"In September I had my veins stripped in an operation in Houston. I was in the hospital almost two weeks. Then I went home. There I walked in salt water for two hours every day to get my strength back."

Local Matmen Eye Class A State Crowns

Four prep wrestlers from Pontiac Northern and three from Walled Lake were slated to battle in the semifinals today as the state Class A wrestling tournament continued at Michigan State University.

★ ★ ★

Carrying the PNH colors into the semifinals were Tom Kell (103), Ron Rayner (138), Bruce Tippin (154) and Troy Bell (heavyweight).

Moving ahead for Walled Lake's team, unbeaten this season, were Roger Nicolay (112), Fred Hering (120) and Dennis Brandt (180).

Dan Rodriguez of Pontiac Central won a pair of matches to move up in the 145-pound division, but teammate Bill Hollis (165), a regional champion, was ousted in the first round.

Other area matmen still in the running were John Castle (120) of Farmington; Jim Liston (127) of Berkley and Les Burger (127) of Hazel Park; Alf Joshua (145) of Roseville; Russ Hancock (154) of Royal Oak Dondero; Bill Hunze (165) of Hazel Park; Jim Gallery (180) of Royal Oak Kimball; and Dan Krause (heavyweight) of Utica.

Totals	22	8-16	52	Totals	21	16-21	66

SCORE BY QUARTERS

Utica	15	19	7	9	—52
Rochester	16	14	13	23	—66

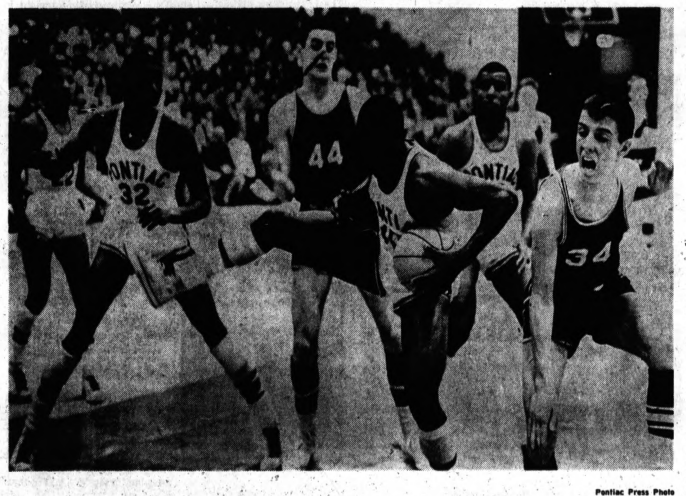

KEEPING IN STEP—Pontiac Central's Jessie Evans (with ball) gives out with a kick as he hauls in a rebound against Waterford Kettering last night in a battle for the Class A district tournament crown at Pontiac Northern. Evans' teammates are Jim McClendon (left), Larry Platt (32) and Willie Craft (in background). No. 44 is Kettering's Dave Cox, and losing the rebound battle with Evans is Joe Raczyinski (34). PCH won, 72-53.

Pontiac Press Photo

St. Fred Challenges Eaglets for 'C' Crown

Rams Outlast Sorrows' Star; Brandon Falls

OL St. Mary Pushes Ahead in 2nd Half; Lakers, Avon Clash

By JERE CRAIG

Ambitious Orchard Lake St. Mary and upset-minded Pontiac St. Frederick collide at 7 o'clock tonight for the championship of the Class C District Tournament at Pontiac Central.

OL St. Mary (17-3) and St. Fred (13-6) powered their ways past scrappy foes Friday night to earn the championship final berths.

★ ★ ★

St. Fred held off rallying Farmington Our Lady of Sorrows, 78-67, despite a sparkling one-man show by the Lancers junior center Tim Doyle.

St. Mary's Eaglets took charge in the third quarter against game Ortonville Brandon and pulled away to a 64-51 victory.

Following tonight's "C" title clash, Avondale's Yellow Jackets are slight favorites to spoil West Bloomfield's "B" title hopes in the 8:30 night-cap.

Doyle, a 6-2 smooth, hard-working all-purpose performer—hit all but four of the Farmington OLS 19 fourth-period points as the Lancers struggled futilely to cut into St. Fred's lead.

FIRST HALF

The victorious Rams built a 42-31 edge in the first half aided by a 19-12 second quarter superiority. Doyle's eight points in the first quarter were offset by Tom Wright for the Rams.

They jumped their lead to 59-48 with the first basket of the final quarter. Despite Doyle's sharpshooting, the Rams' padded their cushion to 12 points twice in the closing minutes.

ZONE DEFENSES

Brandon's Black Hawks and the Eaglets of St. Mary waged a battle of zone defenses for one half with the Ortonville quintet having the advantage for much of the time. Its lead was only 23-22, at intermission.

OL St. Mary, however, only led once, and that was just before the break. While the Eaglets were pumping unsuccessfully from outside, the Ortonville boys took a quick lead with some good offensive rebounding.

St. Mary's first field goal came after 2½ minutes had elapsed, and with six minutes gone it trailed, 11-4. The quarter break had the Black Hawks still leading by seven, 14-7.

Center Joe Wojtys, in early foul trouble, returned to spark a second-period Eaglet drive that produced a 19-19 tie on his two free throws with 2:35 left in the half. In all, Wojtys tallied seven points in the session.

The Eaglets' superior rebounding and fire power began taking their toll early in the final half. Slow starting in each of the first two quarters, St. Mary had the lead for good within 1:20 of play in the closing half.

Strangely, it wasn't OLSM's big three — Wojtys, Connie Krogulecki and John Stepien —that did the damage.

Mike Kowalski and George Sawicki produced the first five points, and after two baskets by Krogulecki and Stepien, freshman Tim Megge (looking better every game) hit two field goals and Kowalski two free throws for a 37-29 lead.

It was the Black Hawks' lowest total in a 10-8 campaign that saw them tally under 62 only three times.

FARMINGTON OLS (67)

	FG	FT	TP
Benner	2	3-4	7
Ch'topher	4	1-4	9
Turner	3	3-3	9
Verge	1	0-0	2
Doyle	11	9-11	31
Carrico	1	5-6	7
Webster	0	0-0	0
Bunker	1	0-2	2
Totals	23	21-36	67

ST. FREDERICK (78)

	FG	FT	TP
Wright	8	2-3	18
Bellisario	9	2-2	20
Quarles	3	1-1	7
Brasch	8	2-9	18
Murphy	4	0-4	8
Miller	1	0-0	2
O'Hrington	2	1-2	5
Boyer	0	0-0	0
Totals	35	8-21	78

SCORE BY QUARTERS

Farmington Our Lady	19	12	17	19—67
St. Frederick	12	19	15	31—78

O. BRANDON (51)

	FG	FT	TP
Brosseau	4	3-4	10
Mainsil	6	0-0	16
B. Hawl'y	2	6-9	10
Irwin	0	0-0	2
McDowell	5	3-5	13
Lautzenhiser	0	0-0	0
Halicek	0	0-1	0
Burt	0	0-0	0
Th'mpson	0	0-0	0
M'C'lough	1	0-0	2
Wills	0	0-0	0
Totals	20	11-19	51

OL ST. MARY (44)

	FG	FT	TP
Stepien	6	3-4	14
Sawicki	0	3-3	3
Te'kisburg	0	0-0	0
Wojtys	3	3-5	12
Megge	3	4-4	10
Kowalski	1	2-2	4
Mrozinski	0	0-0	0
Shaw	0	0-0	0
Taperek	0	0-1	0
Krogulecki	7	4-4	20
Totals	22	20-28	64

SCORE BY QUARTERS

Ortonville Brandon	12	11	8	20—51
Orchard Lk. St. Mary	7	15	19	23—44

Pontiac Press Photo

ON THE BALL—With four hands already on the ball, St. Frederick's Mark Brasch finds there's little room for another as he and his teammates battle Farmington Our Lady of Sorrows players for a loose ball during the first half of their Class C district tournament game last night at Pontiac Central. St. Frederick won, 78-67.

N. Carolina Fails to Slow Duke '5'

By The Associated Press

In a throwback to the so-called good old days in college basketball the Duke Blue Devils edged the North Carolina Tar Heels 21-20 in the lowest scoring game of the season. The score at halftime was Duke 7, North Carolina 5. Honest.

A capacity crowd of 12,400 at Raleigh, N.C., booed throughout the game as the Tar Heels went into a stall from the outset in an effort to upset the nationally third-ranked Dukes in the semi-finals Friday night of the Atlantic Coast Conference championship tourney.

★ ★ ★

"We don't call it a stall," said Dean Smith, the North Carolina coach. "We call it a delayed offense. We wanted to win and we played the kind of game we planned. I was wrong because we lost."

Smith wasn't wrong by much. The Tar Heels led 17-12 midway in the second half and, after Duke had tied the score at 20-20 on Steve Vacendak's basket, might have won if John Yokley had converted from the foul line with 1:40 left.

EARLIER ERA

The 21-20 score recalled games of an earlier era such as in 1935, NYU 19 Manhattan 18; 1932, Illinois 28 Purdue 21; 1930, Pitt 21 West Virginia 19; 1927, Notre Dame 19 Iowa 18; 1925, Princeton 23 Columbia 10; 1923, Kansas 21 Missouri 19; 1917, Washington state 23 Stanford 15.

In 1909 Chicago, then a Big Ten power, crushed Wisconsin 18-4.

Duke tries for the ACC title and an NCAA bid tonight against North Carolina State, the team which upset the Blue Devils in the ACC tourney last year. The Wolfpack reached the final with a come-from-behind 75-62 victory over South Carolina in the other ACC semifinal.

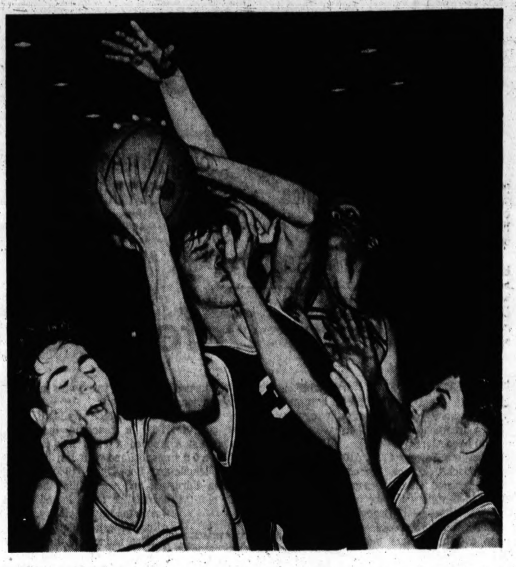

Pontiac Press Photo

A HELPING HAND—Dryden center Ken White wound up with a helping hand on this play from teammate Joe Grondin that he really didn't need. Also applying some pressure to White are St. Michael's Robert French (44) and Ray Lavoie (background). Despite the hand in the face, White came down with a rebound on this play in the fourth quarter of their Class D district game at Rochester last night. Dryden won in overtime, 57-51.

Holly, Fenton Tourney Foes

Hoosiers Splash Best in Big 10 Swimming

IOWA CITY, Iowa (AP) — Short of draining the pool, there seemed to be little to keep Indiana from winning its sixth straight Big Ten swimming championship tonight.

The Hoosiers, laden with Olympic talent and with depth to spare, headed into the final day of competition sporting a 30½-point lead over Michigan.

★ ★ ★

But, playing it on the cautious side, Indiana Coach James Counsilman declined to claim early victory.

"I don't want to say if we have it or not," he said. "We'll wait and we'll see."

Michigan coach Gus Stager was a bit less reticent. He said:

"Our places won't change unless something drastic happens. We can match them in swimming, but they have the diving."

RECORDS FALL

Three Big Ten records tumbled at the University of Iowa pool Friday night — two broken by Indiana swimmers and one by a Michigan relay team.

Bill Utley, a sophomore from Pittsburgh, Pa., set a mark of 1 minute, 43.9 seconds in the 200-yard freestyle and Ken Webb, a junior from Portland, Ore., established a standard of 4:17.3 in the 400-yard individual medley.

A time of 3:09.2 by the Michigan 400-yard freestyle relay team toppled a mark of 3:11.5 set last year by Michigan State.

Olympic Ace, Prep Shine, at AAU Meet

ALBUQUERQUE, N.M. (AP) — A mercurial high school sophomore and an Olympic gold medalist provided the thrills at Friday's opening of the National AAU Indoor track and field championships.

Bill Gaines, 17, of Clearview High School, Mullica, N.J., raced to a 5.9 seconds clocking in the men's 60-yard dash trials, matching the indoor mark held by four others.

★ ★ ★

Edith McGuire, Tennessee State Tigerbelle who took the 200-meter crown at the Tokyo Olympics, clipped the indoor mark twice in the women's 220, with preliminary and semifinal times of 24.5 and 24.4.

Two indoor records were established in modified versions of the men's and women's 1,060-yard medley relays. Several AAU indoor meet records also were set.

NHL Standings

	W	L	T	Pts.	GF	GA
Chicago	32	18	7	71	210	152
Montreal	31	17	8	70	186	146
Detroit	26	22	9	61	186	159
Toronto	26	20	9	61	165	139
New York	16	33	9	41	173	222
Boston	15	36	6	36	140	231

Friday's Results
No games scheduled.
Today's Games
Detroit at Montreal
Chicago at Toronto
Sunday's Games
Montreal at Chicago
Toronto at Boston
Detroit at New York
Monday's Games
No games scheduled.

East Detroit Wins Over Austin, 68-44

Unbeaten East Detroit, showing scoring balance, unleased its basketball juggernaut on Detroit Austin Friday night, and ousted the Friars from the district tournament, 68-44.

The Shamrocks, who led 31-18 at the half, upheld their No. 1 ranking in the final Associated Press poll in bumping off second-ranked Austin.

Doug Hess and Arch Price each pumped in 15 points for East Detroit. Ron Binge and George O'hara added 13 each and Bill Boyda had 12. John Parker topped the Friars with 13.

2 Boys' Hoop Squads Post Important Wins

The Wolverines defeated the Gophers, 28-15, and the Black Hawks trimmed the Eagles, 29-3, Friday to reach this afternoon's title rounds in the two-division Lakeland AA boys' basketball playoffs.

Ron Smith of the Wolverines and John Murphy of the Hawks each had 10 points in the wins. The latter team plays the Cardinals and the Wolverines meet the Spartans today at Irving Elementary School.

Pontiac Press Photo

HOLDING ON — Tony Bellisario of St. Frederick latches onto the wrist of Farmington Our Lady of Sorrows' Tim Doyle (33) while reaching for the ball in the first half of their Class C semifinal district tournament game at Pontiac Central last night. Bellisario was whistled down for a foul on the play. St. Frederick won, 78-67. Doyle led all scorers with 31 points.

team named to the NIT, the other major post-season tourney.

Penn was ruled ineligible by the NCAA after it was first announced the Quakers would compete. Walter Byers, NCAA executive director, said the NCAA had no choice because a telegram from Gaylord P. Harnwell, University of Pennsylvania president, "confirmed the earlier non-compliance" over the controversial 1.6 academic rule. Syracuse, which was to have played Penn, then was given a first round bye.

Rhode Island gained an NCAA spot by defeating Connecticut 67-62 in the Yankee Conference playoff at Storrs, Conn. The Rams meet Davidson in the NCAA first round Monday at Blacksburg, Va., in a switch of sites from Philadelphia after Penn was declared out.

Oregon State wrapped up the Pacific Athletic Conference title and its accompanying NCAA berth by defeating arch-rival Oregon on the road 49-42.

Late Effort Hands Loss to Pistons

By The Associated Press

The Detroit Pistons, playing in a battle of losers, came up losers again Friday night but it took some second heroics by Howie Komives of the New York Knicks to do it.

The Pistons, in last place in the National Basketball Association's Western Division, led New York most of the way in a game at Fort Wayne, Ind.

★ ★ ★

But the Knicks, holding down last spot in the Eastern Division, came from behind with less than one minute to go and won, 121-119.

In other NBA action, St. Louis slammed the Eastern Division leader, Boston, 132-112, Philadelphia downed Cincinnati 107-103 and the Western Division leader, Los Angeles, whipped Baltimore 123-106.

FINAL POINT

Detroit led the Knicks 119-116 with 1:08 to play. Dick Van Arsdale put the Knicks close with a pair of free throws. Komives put them ahead with two free throws at 33 seconds and added the final point on a charity toss with five seconds to go.

★ ★ ★

Komives was high point man with 37 points. Walt Bellamy scored 30 for New York. Dave DeBusschere led the Pistons with 29.

The Boston Celtics and the Philadelphia 76ers move into a show-down weekend home-and-home series starting tonight in the Eastern Division race.

★ ★ ★

The 76ers moved within 1½ games of the Celtics Friday with the victory while the Celts lost to St. Louis.

Philadelphia got 36 points from Wilt Chamberlain and ended a 13-game Cincinnati home court victory string. Chamberlain hit three field goals with just under six minutes remaining as the 76's opened a 12-point gap.

NEW YORK	G	F	T
Bryant	2	2-2	6
Bellamy	13	4-10	30
Chap'ell	1	0-0	2
Clemens	8	1-3	17
Gola	5	2-2	12
Komives	14	9-10	37
S'inw'th	2	0-0	4
D.V.Ar'le	5	4-4	14
	50	21-33	39 121

DETROIT	G	F	T
Barnhill	5	1-2	11
Bonds	1	0-0	2
DeBu'ere	14	1-3	29
Kells	0	0-0	0
Iles	9	1-3	27
Reed	0	0-0	0
Scott	8	3-3	18
She'd'r	4	3-3	11
T'ey'nn	1	0-0	2
T.v'Ar'le	7	5-6	19
Vaughn	0	0-0	0
Totals	49	21-29	119

New York	34	36	27	24—121
Detroit	34	28	35	24—119

Fouled out—none
Total fouls—New York 25, Detroit 26.
Attendance 2,709.

Tech, MSU Lag Behind

CRESTED BUTTE, Colo. (AP)—Michigan Tech stood seventh and Michigan State ninth going into today's final event, jumping, in the NCAA ski championships. Denver led with 287.20 points after slalom, downhill and cross country events. Tech had 161.33 and MSU 115.66 points.

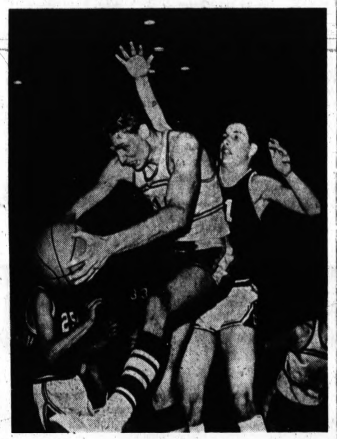

Pontiac Press Photo

MIKEMEN'S STRONGMAN—St. Michael's 6-4 center Bill French grimaces as he pulls in a rebound in first half action against Dryden last night at Rochester. Bill scored 10 points and controlled both backboards until he fouled out with 5:55 left in the game. When French left, Dryden wiped out a four-point deficit and eventually won the game in overtime.

Heavyweights Still Lack Needed Welcome Mat

MONTREAL (AP) — The Cassius Clay-Ernie Terrell fight still doesn't have a home.

It has been asked to leave by such boxing centers as New York, Chicago, Montreal, Bangor, Maine and Verdun, Que.

★ ★ ★

But there are others clamoring for it. Lots of them. Bids came flowing in through the late night and early morning hours from such locations as Cobourg, Ont., Huron, S.D., perhaps Quebec City — the latter only if the American Hockey League will vacate the premises — possibly Toronto and maybe Manchester, N.H.

★ ★ ★

Those are the later bids. Already on file were those offers of Sorel, Que., and Edmonton, Alta.

The fight, billed for the world heavyweight championship and scheduled for March 29, has been looking for a home ever since it was turned out of Chicago after Clay sounded off in the wake of his draft re-classification.

At one time or another Pittsburgh, New York, Louisville, and Bangor, Maine turned it down.

LOOKING AROUND

So Robert Arum, a New York lawyer and an officer of Main Bout, Inc., which owns the closed-circuit television rights for the fight, started looking around Canada for a site. Logen Cassina of All-Canada Sports Ltd., joined him.

Montreal said "No" Thursday.

So the offer went to Verdun, a Montreal suburb. The city council deliberated Friday and decided against it.

U-M Gymnasts Edge Spartans for Loop Crown

BLOOMINGTON, Ind. (AP) — Michigan edged Michigan State in team competition of the Big Ten gymnastics meet and beat the Spartans for the conference championship Friday night.

It was the sixth straight title for the Wolverines. The Spartans were unbeaten in dual competition.

The championship was determined on scoring in both dual meets and the conference meet.

Michigan State started with a one-point lead, but Michigan picked up 16 points to the Spartans' 14.

★ ★ ★

The eight top individuals in each event qualified for individual competition today.

Championship scores: Michigan 22, Michigan State 21, Illinois 17, Iowa 14, Minnesota 10, Wisconsin 9, Indiana 5, Ohio State 2.

Pair Meets for 'B' Title at Howell

When the Broncos of Holly stampeded in a 52-39 victory over perennial Class B power Fenton early in the season, a few observers called it a fluke.

★ ★ ★

Holly went on to post a 10-6 record while Fenton never lost again in finishing 16-1.

Whether the victory was fluke or not should be decided this evening when the two meet in a rematch, this time for the district tournament crown at Howell.

The two arch-rivals advanced to the finals last night, Holly moving up by trimming Brighton, 72-63, and Fenton keeping pace by routing South Lyon, 97-53.

Game time is 7:30 p.m.

RUBBER GAME

Holly and Brighton split in their two meetings during the regular season in Wayne-Oakland League play. Brighton won the first, 80-64, and Holly took the second 63-49.

★ ★ ★

Holly decided last night's encounter with a 44-point second half after falling behind 32-28 at halftime.

Bill Taylor and Greg Averyhardt paced the Holly attack with 16 points and Mark Phalen added 11. Larry Lemorie tossed in 19 for Brighton.

Jim Goodrich collected 26 points and Don Madden pumped in 15 in pacing the Fenton victory. Jim Tate tossed in 17 for South Lyon (7-10).

HOLLY (71)

	FG	FT	TP
Avery-Hardt	6	4-5	16
Walters	3	3-5	9
Adams	2	0-0	4
Taylor	5	6-8	16
Phalen	4	3-5	11
Beelby	2	4-6	8
Irvin	3	2-5	8
Totals	25	22-34	72

BRIGHTON (63)

	FG	FT	TP
Musch	2	3-4	7
Mendh'm	4	3-4	10
Evenson	7	0-0	14
Flowers	3	2-2	4
Lemorie	9	1-3	19
Herbst	3	3-5	9
Totals	26	11-18	63

SCORE BY QUARTERS

Brighton	16	14	14	17—63
Holly	13	16	19	25—72

FENTON (97)

	FG	FT	TP
J. Goodrich	11	4-5	26
Smith	5	3-5	13
D. Madden	6	3-3	15
Becker	5	0-0	10
Niles	5	0-0	10
Guilbault	2	0-0	4
Barker	1	0-0	2
D. Goodrich	1	1-3	3
M. Madden	2	0-0	4
Kurtz	0	3-4	3
Carmer	0	0-0	0
Higgins	1	0-0	2
Huff	0	2-2	2
Spears	1	1-1	3
Totals	49	17-23	97

SOUTH LYON (53)

	FG	FT	TP
Doepker	2	6-9	10
Taylor	1	4-8	6
Liddell	4	5-7	13
Tate	5	7-8	17
Bavol	1	4-7	6
B Bailey	0	1-2	1
Weaver	0	0-0	0
Kitson	0	0-0	0
Showerman	0	0-0	0
Totals	13	27-41	53

SCORE BY QUARTERS

Fenton	27	18	27	25—97
South Lyon	13	14	14	12—53

Central Michigan 5th

NORMAL, Ill. (AP)—Central Michigan finished fifth Friday night in the Interstate Intercollegiate Athletic Conference gymnastics championships. Western Illinois won, followed by Northern Illinois, Eastern Illinois, Illinois State and CMU, in that order.

Talks About Pennant Chances

Good News for Tigers: Kaline Feeling 'Great'

By BRUNO L. KEARNS
Sports Editor, Pontiac Press

LAKELAND, Fla. — No story out of the Detroit Tiger training camp since 1953 has ever been completed without saying a few lines about the graceful gazelle of the outfield, Al Kaline.

This year is especially one of extreme importance, physically and psychologically for Kaline who in 1955 was the youngest player ever to win the American League batting championship with a .340 mark.

★ ★ ★

He has topped .300 in batting in seven years, but in the last two years, hampered by injuries and ailments he has failed to reach the coveted figure.

The question, similar to that often made in reference to the great Mickey Mantle, has been, "Just how much greater his seasons may have been under healthier circumstances?"

The operation on his left foot last fall to remove a growth under the toe which had begun causing him pains in recent years, was just one of the series of physical problems he has faced since 1959.

He had a broken cheek bone in 1959, broke a collar bone in 1962, suffered a rib injury in 1965, causing him to play only 125 games last year.

When the rookies first reported to camp Feb. 15, Kaline was in camp right with them getting an early start and putting his foot through the test.

"I feel great, I don't think I'll be bothered by this anymore," he said as he looked down at the scar which ran alongside his big toe.

LIKES CHANCES

"No one really knows how much this bothered me. It affected me psychologically, as I felt I didn't dare put too much weight on it. There were times when I felt I would stumble by going into a pitch or trying to get away from one."

"I want to have a big year and I want to stay healthy, and if our team in general can stay healthy I think our chances of winning it are the best since 1961."

That was the year the Tigers finished second and it was a .324 batting year for him.

In scanning the Tigers' situation, Kaline said, "We've never had enough pitching. We've always had the problem of wondering who was going to wind up as the third or fourth starter.

★ ★ ★

"This is a young team and I like the spirit of our young pitchers. It makes the whole situation look much better when you can start talking about putting a starter in the bullpen (in reference to Dave Wickersham) or talk about a fifth starter with the addition of Bill Monbouquette.

★ ★ ★

"As far as I'm concerned this is the best team we've had to talk about any pennants for Detroit.

"I know, people say every year they hear pennant talk in Detroit. But every year it was hope what we could get from the new guys. Now we've got a veteran at every position and some backup men to help.

"It's up to us, the hitters, to score some runs and to tighten our defense even more," he concluded.

In camp, Kaline has done more running and fielding this far than batting. "I like to take more time getting rid of that sting of the bat."

So, before trying to salt up his hitting, Kaline has been peppering up his glove.

He takes part in short pepper drills of fielding about an hour a day and devotes the rest of his training period to running, throwing and the challenge of "Iron-Mike" the mechanical pitcher in the batting cage.

★ ★ ★

The Tigers started intrasquad games today to prepare for the exhibition season opener next Saturday against the Minnesota Twins in the official opening ceremonies of Lakeland's new Marchant Stadium.

INTERNATIONAL HOCKEY LEAGUE
Friday's Result
Toledo 7, Fort Wayne 4
Today's Games
Fort Wayne at Muskegon
Des Moines at Toledo
Dayton at Port Huron
Sunday's Games
Dayton at Port Huron

Pontiac's Authorized
RENAULT
SALES and SERVICE
R&M Motors
Joslyn at Walton 332-9111

DOWNTOWN PONTIAC
OPEN BOWLING
League Openings
3 Games $1
335-7822
19 N. PERRY
PONTIAC

BASKETBALL SCORES

HIGH SCHOOL TOURNEY
(District)
CLASS A
Ann Arbor 73, Wayne Glenn 40
Bat. Crk. Central 86, Lakeview 67
Benton Harbor 85, Niles 74
Det. Denby 72, Osborn 63
Det. Mumford 86, Henry Ford 67
Det. Pershing 75, Eastern 71
Det. Southwestern 66, Chadsey 56
East Detroit 68, Det. Austin 44
Ferndale 68, Hazel Park 42
Farm. N. Farm 82, Walled Lake 67
Grand Rapids Union 59, Grandville 48
Kal. Central 82, Portage Central 55
Monroe 65, Trenton 62
Musk. Hgts. 76, Muskegon 53
Melvindale 46, Southgate Schafer 45
Pontiac Central 72, Waterford Kettering 56
Rochester 66, Utica 52
Ass. Arthur Hill at Saginaw 64
St. Clr. Shrs. South Lake 70, Center Line 63
Ypsilanti 71, Wayne Memorial 64
CLASS B
Belding 68, Lakeview 53
Cedar Springs 53, Greenville 51
Carro 83, Bad Axe 62
Dear. Divine Child 62, Det. Redford St. Mary 56
Dexter 65, Milan 51
Elkton-Pigeon-Bayport 72, Cass City 60
Fenton 97, South Lyons 52
Gr. Rapids South Christian 99, Lake Odessa Lakewood 47
Grosse Ile 68, Riverview 66
Holly 72, Brighton 63
Ishpeming 92, Gwinn 68
Marysville 83, St. Clair 69
Musk. Reths-Puffer 65, Fruitport 57
River Rouge 57, Ecorse 48
Romulus 65, Flat Rock 61
Royal Oak Shrine 79, Clawson 67
Sag. Buena Vista 66, Arthur Hill Tech 56
Willow Run 97, Ypsilanti Lincoln 68
Wyo. Kelloggsville 70, Rogers 61
Wyo. Godwin Hgts. 77, Park 68
CLASS C
Addison 71, Concord 51
Byron Center 88, Kent City 38
Brooklyn 86, Manchester 71
Benzie Central 78, Manistee Catholic 73
Bath 65, Haslett 58
Bloomingdale 58, Galesburg-Augusta 46
Breckenridge 71, Edmore 69
Bat Crk. St. Philip 76, Union City 60
Bay City St. Stanislaus 63, St. James 60 (overtime)
Clinton 78, Boysville 77 (overtime)
Det. St. Martin 64, Nativity 38
Det. Visitation 76, St. Gregory 55
East Jordan 77, Charlevoix 59
Farwell 62, Beaverton 36
Flint St. Agnes 61, Lake Fenton 54
Flint Holy Redeemer 58, St. John 53
Frankenmuth 91, North Branch 77
Grosse Pte. St. Paul 72, Det. St. David 58
Jackson St. Mary 77, Hanover-Horton 66
L'Anse 78, Crystal Falls 58
Mt. Pleas. Sac. Ht. 58, Coleman 37
Mattawan 61, Constantine 53
Marquette Baraga 87, Norway 67
Nash. Maple Valley 63, Athens 55
Orch. Lake St. Mary 64, Ortonville Brandon 51
Perry 90, Laingsburg 58
Pontiac St. Fred. 76, Farm. Our Lady of Sebewaing 72, Reese 51
Standish-Sterling 71, Essexville Garber 54
Traverse City St. Francis 76, Kalkaska 30
Wyandotte St. Pat. 61, River Rouge Lourdes 47
Wakefield 76, Ontonagon 48
Yale 54, Brown City 38
CLASS D
Ann Arbor U. High 66, Whitmore Lake 45
Atlanta 58, Posen 55
Baldwin 75, Blanchard 64
Burr Oak 78, Mendon 53
Covert 77, Lawrence 55
Cooks 90, Nahma 39
DeTour 75, Soo Lonetto 61
Dryden 57, Pontiac St. Michael 51 (OT)
Det. St. Leo 76, Hamt. Immaculate Conception 68
Freesoil 75, Custer Eastern 55
Grosse Pte. Univ. School 83, Det. St. Charles 63
Kal. U. High 84, Climax-Scotts 65
Kinde North Huron 74, Port Austin 46
Leland 67, Suttons Bay 49
Memphis 65, Rich. St. Augustine 34
Mass 82, Chassell 54
North Adams 72, Litchfield 53
Petersburg-Summerfield 63, Waldron 47
Painesdale 64, Baraga 60
Rapid River 70, Perkins 45
Ruth 76, Caseville 46
Schoolcraft 82, Leeton 61
Trenary 52, Eben 50
Trout Creek 79, Marenisco 48
Vanderbilt 54, Wolverine 34

COLLEGE
Rhode Island 67, Connecticut 63
Providence 51, Brown 47
Florida 99, Georgia 49
Wisconsin-Milwaukee 81, Central Michigan 80
Wayne St. 79, John Carroll 69
Loyola, L.A., 78, USF 68
Oregon State 69, Oregon 42
Santa Clara 101, Pepperdine 81
UCLA 84, Southern Cal. 79
Montana 101, Idaho St. 86
Stanford 63, Calif. 59
Weber St. 100, Montana St. 76
Washington 70, Washington St. 67
TOURNAMENTS
Atlantic Coast Conference Tournament
Semifinals
North Carolina St. 75, South Carolina 62
Duke 71, North Carolina 70
NCAA College Division
First Round
Great Lakes Regional
Evansville 111, Lamar Tech 103
Southern Illinois 85, Indiana St. 65

State Ahead After 5 Days of Testimony

MILWAUKEE (AP) — The first week of the courtroom battle in Wisconsin's antitrust suit against baseball wound up Friday with the State succeeding in going on record with a heavy file of depositions, a congressional report and the lengthy testimony of four witnesses.

Circuit Judge Elmer Roller ordered the trial resumed at 9 a.m., CST, Monday after the conclusion of five days marked by sharp exchanges among attorneys and long delays to number exhibit items.

★ ★ ★

Attorneys for the State said they hoped to complete the presentation of evidence by the end of next week when lawyers for the National League and the Braves will present their side of the case.

The case was precipitated by the shift of the Milwaukee Braves to Atlanta.

★ ★ ★

The State startled defense counsel when a University of Wisconsin economist regarded as an expert in baseball history took the stand Friday. He described organized baseball as a self-regulating monopoly.

The State contends that baseball is a monopoly in violation of Wisconsin antitrust laws.

Bowie Kuhn, attorney for the league, and Earl A. Jinkinson, representing the Braves, struck out in their efforts to discredit Dr. Ralph Andreano, the economist, as a baseball historian, and to have his testimony stricken from the record.

Judge Roller held as admissable Andreano's testimony and exhibits, including a 2,000-page copy of the Celler Congressional Subcommittee testimony involving baseball and also the Celler Committee report relating to the monopoly power of baseball.

One Champ Loses Title

KALAMAZOO (AP)— Heavyweight Bill Attamante of Ohio University was the only defending champion who failed to make the championship round of the Mid-America Conference wrestling tournament.

★ ★ ★

Attamante bowed to Western Michigan's Don Shelton in Friday's semifinals and was scheduled to meet Buddy Young of Miami (Ohio) in today's consolation match.

U.S. Sextet Underdog

LJUBIJAN, Yugoslavia (AP) — The United States hockey team is considered the underdog in today's game against Russia in the world championships.

CONTINUES DOMINATION — Sponsor Roy Dorris (left) of Dorris & Son Realty has a third Pontiac Table Tennis Association League championship trophy on display. The squad made it three straight although Elliott Engineering, the runner-up, knocked off the champion, 6-4, Thursday to climb within four points of the top spot. Helping Dorris in a 119-65 season were (left to right) LeRoy Tibbetts, Perc Second, Howard Heckman (the captain) and Kathy Hardy Jones.

Gridders Lead Spartan Finalists

MSU's Big Ten Track Hopes Bright

EAST LANSING (AP)—Michigan State flooded the field with qualifiers to become the front-runner favorite for today's finals of the Big Ten Indoor track and field championship.

The Spartans also took the only Friday night final — the long jump. Football Halfback Jim Garrett went 23 feet, 6¾ inches, far from the conference record but still good enough for first place.

★ ★ ★

Giving the 56th annual conference championship at MSU's Jennison Fieldhouse a further football flavor, halfback Clint Jones and end Gene Washington equalled the conference indoor mark in the 70-yard high hurdles.

Their times of :09.4 equalled the record first set by Lloyd Duff of Ohio State in 1948, matched by Bennie McRae of Michigan in 1961 and Larry Howard of Wisconsin in 1962.

SEVEN MEN

MSU and Iowa both qualified seven men for the 14-event afternoon finals.

Iowa had been figured to duel with Michigan for third place in team standings. But after Wisconsin ran into a streak of bad luck the Hawkeyes became contenders for the runner-up slot.

★ ★ ★

Michigan and Wisconsin placed five each, Illinois and Indiana had four, Northwestern two and Ohio State and Purdue one each. Minnesota was blanked.

Michigan State also led in qualifiers for the Saturday semifinals in the 60-yard dash and 70-yard lows, where Washington is defending champ. Michigan was second with semifinal qualifiers, placing four.

Wisconsin, the defending team champion, was a hard luck team Friday night.

Gerry Beatty of Wisconsin failed to qualify in the high hurdles, where he was defending titlist.

CHAMP OUT

Barney Peterson of the Badgers, defender in the 1,000-yard run, also failed to qualify in his heat. He was slowed by a sprained foot. Last year he set a meet record with a time of 2:09.2 in the event.

Daswell Campbell of Michigan State was withheld from the 300-yard dash he won last year. Campbell broke a foot last fall and still is bothered by the injury.

Wisconsin, the winner last year with 46 points, only edged out Michigan State by a scant half point.

State's Grapplers Big 10 Contenders

CHAMPAIGN, Ill. (AP)—Defending champion Michigan and Minnesota went through the semi-finals of the Big Ten wrestling championship tied for the lead with 23 points each but Michigan State remained in strong contention.

Michigan State scored only 17 points but qualified five men for today's finals while Minnesota placed four and Michigan only three.

Wisconsin was fourth with 15 points followed by Indiana and Ohio State tied with 6 each and Iowa and Purdue with 4 each. Illinois had 3 points and Northwestern 2.

Bosox Form New 'Union' to Aid Team

By The Associated Press

The nation's latest labor union doesn't belong to the AFL-CIO, hasn't taken a stand on the President's wage-price guidelines, and isn't really a union at all. But it plans to do its best to help management bail the company out of the doldrums.

A committee of Boston Red Sox players got together at the Sox' Winter Haven, Fla., training camp Friday and decided to move the club's problems off Manager Billy Herman's shoulders and onto their own.

★ ★ ★

The unofficial union, led by outfielder Carl Yastrzemski and relief pitcher Dick Radatz, asked Herman to call a players-only meeting to discuss team hustle and spirit. The meeting, with management's blessings, will take place Tuesday morning.

"It's as simple as this," Yastrzemski told newsmen regarding the players' request. "Anyone who doesn't want to play can get out. We have too much talent to be where we are in the standings."

Radatz, the club's assistant player representative, asked Herman to arrange the meeting.

Coach Might Prove Right This Time

NEW YORK (AP) — Villanova track coach Jumbo Jim Elliott has been crying the blues for lo, these many years.

And this time he just might be right.

★ ★ ★

The Wildcats from Philadelphia's Main Line have won the last four IC4A indoor track team titles and seven of the last nine. Each year Elliott somberly predicted they didn't have a chance.

All indications are that, at last, he's right. Maryland, sporting the strength and depth that has been a Villanova trademark for years, is the odds on favorite to cop the team title tonight in the Madison Square Garden meet that has drawn entrants from 64 colleges.

Orioles' Catcher Slated for Surgery

BALTIMORE (AP) — Dick Brown, first-string catcher for the Baltimore Orioles, says he is not particularly worried about undergoing exploratory neurosurgery Monday, but he is "definitely concerned" about ever playing ball again.

★ ★ ★

The 31-year-old receiver will be operated on at Sinai Hospital here. Dr. Clinton Harrison, head of neurosurgery, will perform the three-hose operation.

Brown and his wife agreed to surgery Friday.

Brown reported for spring training with the Orioles in Miami last week, but he complained of dizziness and headaches and was returned here for examination.

NBA Standings

	Won	Lost	Pct.	Behind
Boston	48	24	.667	—
Philadelphia	46	25	.648	1½
Cincinnati	42	30	.600	5
New York	28	41	.406	18½
Western Division				
Los Angeles	39	32	.549	—
Baltimore	34	38	.472	5½
St. Louis	30	41	.423	9
San Francisco	31	41	.431	8½
Detroit	21	51	.288	19

Friday's Results
St. Louis 125, Boston 112
New York 121, Detroit 119
Philadelphia 107, Cincinnati 103
Los Angeles 125, Baltimore 106
Today's Games
New York at Cincinnati
Boston at Philadelphia
Los Angeles at San Francisco
Sunday's Games
Philadelphia at Boston
Cincinnati at Detroit
Baltimore at Los Angeles
New York at St. Louis
Monday's Games
Boston vs. St. Louis at Memphis

If you could know just one thing about our whisky, we would want it to be this:
IT HAS THE LIGHTNESS OF SCOTCH AND THE SMOOTH SATISFACTION OF BOURBON
$6.43 4/5 Qt. Code 1410
$4.03 Pint Code 1411 Includes All Taxes
IMPORTED
Canadian Club
6 YEARS OLD. IMPORTED IN BOTTLE FROM CANADA BY HIRAM WALKER IMPORTERS INC., DETROIT, MICH. 86.8 PROOF. BLENDED CANADIAN WHISKY.

Shell Heating Oil now climatized for PONTIAC
And it's available from H. H. Smith Oil Co.
Shell scientists have created over 10 different blends of Shell Heating Oil for different climate conditions. One is blended specially for this area. We're happy to take your order.
H. H. SMITH OIL CO.
590 S. Paddock St. FE 2-8343

SPONSORED BY THE WATERFORD TWP. BOY'S CLUB
WRESTLING MATCHES
Five Big Bouts
Saturday, March 12
8:30 P.M.
Waterford High School Gym
CRESCENT LAKE RD. at M59
Student vs. Louie Klein
Fred Curry vs. Gary Hart
GIRLS' BOUT
Mary Jane Mull vs. Penny Brook
MIDGET BOUT
MIXED TAG TEAM BOUT
TICKETS AVAILABLE
RICHARDSON DAIRY STORE
DRAYTON PLAINS AND M59 PLAZA
LAKELAND PHARMACY
RINGSIDE $3.00, GENERAL ADM. $2.00
STUDENT'S TICKETS $1.00

Fabuglas BOATS
See the New 1966
FABUGLAS BUCCANEER BOAT
At the Harrington Boat Display at the
Pontiac Mall Boat Show all next week
Amazing New and Exclusive Features
—FIRST TIME SHOWN IN THIS AREA—
HARRINGTON BOAT WORKS
1899 S. Telegraph, ¼ Mile N. of Square Lake Road
Phone FE 2-8033

Sole Distributors for
ADIDAS TRACK SHOES
The Brand Worn By Champions
THE VARSITY SHOP
277 Pierce St. Birmingham
646-4466

LOW COST CAR LOANS
GMTC EMPLOYEES
FEDERAL CREDIT UNION
939 Woodward — 338-4001

Record of Transactions for Week on Stock Market

NEW YORK (AP)—Following is a complete record of the stocks traded this week on the New York Stock Exchange, giving the individual sales for the week, the highest and lowest prices and the net change from last week's close.

	Sales (hds.)	High	Low	Last	Chg.
—A—					
Abacus 3.61f	1,065,600	46¾	44⅝	46⅝	+ ⅛
Abbott Lab 1	921,600	51½	49	49⅜	— ⅛
ABC Con .80	276,500	19⅝	19⅛	19⅜	
ACF Ind 2.50	634,100	60¾	58⅜	58⅜	— 1⅛
Acme Mkt 2b	455,800	65¼	59¾	59¾	— 3⅛
AdamE 1.40a	390,800	53¾	51½	51½	— 1⅜
Ad Millis .40a	385,300	44½	43	43⅛	— ⅜
Address 1.40	367,900	21⅝	20¾	20¾	— ⅝
Admiral	364,900	82	75¾	75¾	+ 1
Aeroquip .90	351,400	42¾	41¾	42¼	+ ⅛
Air Prod .20b	348,300	54¾	52¾	52¾	— 1⅛
Air Red 2.50	336,700	70	68¼	68¼	— 1¾
AJ Industries	295,300	26⅝	25	25⅜	— ⅝
Ala Gas 1.80	293,600	35¾	34¾	35¼	+ ⅜
Alberto Culv	293,100	19¾	18¾	19⅛	+ ⅜
Alcan	278,400	57⅛	52⅝	53¼	— 2¾
Alleg dpf .60		10	53¾	48¾	— 4½
AlleLud 2.20		28½	27¾	28	— ⅜
Alleg Pw 1.14		27⅞	25⅝	26¼	— 1⅝
Allen & W 4		29	27¾	28	— ⅝
Allenin 1.40a		41	36¾	36¾	— 2
Allied C 1.80		42¾	40¾	41¼	— ⅝
AlliedKid .85		40	38¼	39¼	— ⅝
Allied Mills		41¾	39¾	39¾	— 1
Allied Pd .50	1278	56¾	55	55⅝	+ 2
AlliedStr 3.20	74	81¼	79¾	80¾	+ ⅝
Allied St pf	1	101	101	101	
AlliedSup .60	2296	15¾	14¾	15⅛	+ ⅛
AlliedChal .75	1	23¾	23¾	23¾	
Allis-Ch pf1.20	50	121½	116	121	— 1
Allis-Ch pf 5	10	116	116	116	— 1
AlphaPC .50	114	13¾	12¾	13⅛	— ⅛
Alum Ltd .90	1177	35¾	34¾	35¼	+ ⅛
Alcoa 1.40	1	74¾	74¾	74¾	— ⅜
Amal5g .120a	26	28¼	27	27⅞	+ 1¼
Amerace 1b	27	70¾	69¾	70¾	— ⅛
Amerada 2.80	41	44¾	44¼	44¾	+ ⅛
AAirFilt 1.40	4	59¼	59¼	59¼	
AmAirlns .67	1	15¾	15¾	15¾	
Am Baker	139	20	19½	19½	— ⅜
AmBk Note 1	1	100	100	100	
Am Bosch .40	433	31¾	28½	29¾	— 1⅝
Am Brk .60	3	34¾	34¾	34¾	— ⅛
AmBdcst 1.60	187	76¾	74¾	75¼	— 1⅜
Am Can 1.60	1	43¾	43¾	43¾	— ⅛
ACan pf 1.75	52	38½	37	37⅜	— 1⅛
Am Cem .60	42	24¾	23¾	24¼	+ ⅜
AmCem 1.60	275	46¾	45¾	46¼	+ ⅜
AmComl 1.40	1	19¾	19¾	19¾	— ⅛
AmConsum	68	17¾	17¾	17¾	— ⅛
AmCredit .72	37	19¾	18¼	18¼	— ⅝
AmCrySug	1	70¾	70¾	70¾	— ⅛
ACry pf 4.50	2190	85	84	84	— 1½
AmCyan 1.20	1	46¾	46¾	46¾	— ⅛
AmDist 1.40a	24	30¾	30¼	30¼	— ⅜
AmElPw 1.80	1	37¾	37¾	37¾	— ⅛
A Enka 1.10a	220	37¾	35¾	36¾	— 1⅛
AmExp 1.80a	1	50	50	50	+ 1
AExplsvs pf6	1	115¾	115¾	115¾	— 1
AmFdry 1.10	1	33¾	33¾	33¾	— ⅛
AmHMkt 1.20	198	33¾	32¾	33¼	— ⅛
AHome 1.80a	305	40¾	39¾	40¼	+ ⅛
AmHoist 1.40	1	44¾	44¾	44¾	— ⅛
Am Hosp .40	x324	44¾	43¾	44¼	
Am Intl .60a	1	10¾	10¾	10¾	— ⅛
AminvCo 1.10	95	20	19¾	19¾	— ⅛
Am Mfg 1.80	1	79¾	79¾	79¾	— ⅛
AMet Cl 1.50	369	57	55¼	55¾	— 1⅛
AMet pf 4.25	1	98¾	98¾	98¾	— 1¼
A MetPd 1.40	48	32½	29½	30¾	— 1⅝
A Meter 1.70b	1	39¾	39¾	39¾	— ⅛
Am Motors	4946	11¾	11¼	11¾	— ⅛
Am News 1b	1	19¾	19¾	19¾	— ⅛
AmNtGas 1.40	1	25¾	25¾	25¾	— ⅛
A Optic 1.25b	18	56	54	54	— 1
AmPotash 1.40	1	97¾	97¾	97¾	— ⅛
APotash 1.50	243	44¾	43¾	44¼	+ ⅛
AmRadio .60	1	24¾	24¾	24¾	— ⅛
AmSet 1.60a	63	44¾	43¾	43¾	— ⅝
Am Stds 1.40	1	43¾	43¾	43¾	— ⅛
A Smelt 2.60a	334	77¾	76¾	77¼	— ⅛
A Smelt pf 4	1	90¾	90¾	90¾	— ⅛
AmSnuff pf 4	x30	125¾	125¾	125¾	— 1¼
AmSoAir 1.20	408	29¾	28¾	29¼	+ ⅛
Am Stand .80	1	38¾	38¾	38¾	— ⅛
AmStand pf 4	20	98¾	98¾	98¾	— ⅛
AmSugar 1.40	262	42¾	41¾	42¼	+ ⅛
AmSug pf 4	1	98¾	98¾	98¾	— ⅛
Am T&T 2.20	4241	48¾	47¾	48¼	+ ⅛
Am Tob 2.40	1	57¾	57¾	57¾	— ⅛
AmWwks .36	1	15¾	15¾	15¾	— ⅛
AWWSvc 1.50	1	29¾	29¾	29¾	— ⅛
AW 4.1pf 1.43	6	99¾	99¾	99¾	— ⅛
Ametek .60	1	29¾	29¾	29¾	— ⅛
Ametek 1	93	29¾	28¾	28¾	— ⅝
AMP Inc .40	1	34¾	34¾	34¾	— ⅛
Ampex Cp	2782	34¾	32¾	33¾	— 1⅛
Amp Cp 1.20	312	38¾	36¾	37¼	— 1⅛
Amstar 2	1	46¾	46¾	46¾	— ⅛
Anaconda le	x632	91¾	88¾	89¾	— 1⅝
Anchlfg .40	1	14¾	14¾	14¾	— ⅛
Ander Clay	66	37¾	36¾	36¾	— ⅝
Anken Chem	1	29¾	29¾	29¾	— ⅛
Apco Oil .60	129	17¾	16¾	16¾	— ⅝
ArchDan 1	1	29¾	29¾	29¾	— ⅛
Ariz PSv .92	204	31¾	30¾	30¾	— ⅝
Arlans 1.50	1	37¾	37¾	37¾	— ⅛
ArmcoSt 3	248	44¾	43¾	44¼	+ ⅛
Armour 1.40	55	55¾	54¾	55¼	+ ⅛
Armr pf 4.50	1	96¾	96¾	96¾	— ⅛
Arms Ck 1.20	240	54¾	53¾	54¼	+ ⅛
ArmCk pf 3.75	1	93¾	93¾	93¾	— ⅛
ArmRub 1.60	139	40¾	39¾	40¼	+ ⅛
Aro Corp 1	1	29¾	29¾	29¾	— ⅛
Arvinin 1.20b	x142	44¾	42¾	43¾	— ⅝
Ashl Oil 1	1	33¾	33¾	33¾	— ⅛
Ashl Oil 2	137	55¾	54¾	55¼	+ ⅛
AshlOil pf 4	1	94¾	94¾	94¾	— ⅛
AssdBrw .10e	234	15¾	14¾	14¾	— ⅝
Assd DG 1.40	1	35¾	35¾	35¾	— ⅛
AssdSpr 1.40a	35	44¾	43¾	44¼	+ ⅛
AssocInv 1.40	1	35¾	35¾	35¾	— ⅛
AtchTop 1.60	1156	40¾	39¾	40¼	+ ⅛
Atchfs pf .50	482	11	10¾	10¾	— ⅛
AtCFnSt 1.40	1	31¾	31¾	31¾	— ⅛
Atl C El pf4	x220	82	80½	80¾	— 1¼
AtlCoRich 2	1	89¾	89¾	89¾	— ⅛
Atl Ref 2.60	355	74¾	73¾	74¼	+ ⅛
AtlRef pf3.75	x950	91¾	91¾	91¾	— ⅛
Atl Ref pf3	437	74¾	69¾	69¾	— 1⅛
Atlas Ch .80a	1	29¾	29¾	29¾	— ⅛
Atlas Cp	1133	4¾	4¾	4¾	— ⅛
AtlasCp pf2.50	1	37¾	37¾	37¾	— ⅛
AtlasPwd .20	371	8¼	7¾	7¾	— ⅛
AustNich .50b	102	20¾	20¾	20¾	— ⅛
ARA 1.80	1	42¾	42¾	42¾	— ⅛
Avco Corp 1	1547	27¾	26¾	26¾	— ⅝
Avnet Ind .60	1	76¾	76¾	76¾	— 1
Avon Prod 1	420	78¼	76¾	77¼	— 1⅛

	Sales (hds.)	High	Low	Last	Chg.
—B—					
Babbitt	570	5	4	5	+ ½
Babcock 1.25	312	38	36	37¾	— ⅛
Bak Oil 1.20	1	36¾	36¾	36¾	— ⅛
Ball GE 1.44	240	36¾	35¾	36¼	+ ⅛
BaltGE pf4.25	1	96¾	96¾	96¾	— ⅛
BaltG pf C 4	1	92¾	92¾	92¾	— ⅛
Balt & Ohio	2	67¾	67¾	67¾	— ⅛
Bandag 1.20	1	29¾	29¾	29¾	— ⅛
BangPun Sup	1	29¾	29¾	29¾	— ⅛
BangS pf 4.50	1	96¾	96¾	96¾	— ⅛
BarBoll 1.72b	39	111	106½	107¾	— 2¾
Basic Inc .80	15	19¾	19¾	19¾	— ⅛
Basic pf 2.50	1	43¾	43¾	43¾	— ⅛
Bateslnd 1.60	1	35¾	35¾	35¾	— ⅛
Bathiron 1.40	1	44¾	44¾	44¾	— ⅛
Bausch L 2.40	1	35¾	35¾	35¾	— ⅛
BaxtrLab .24	463	25¾	25¾	25¾	— ⅛
BayuSCig 1.80	1	39¾	39¾	39¾	— ⅛
BeamDist .90	49	27¾	26¾	26¾	— ⅝
Bearings .80	1	26¾	26¾	26¾	— ⅛
Beat Foo 1.80	1	39¾	39¾	39¾	— ⅛
BeatFd pf4.50	1	96¾	96¾	96¾	— ⅛
BeatFd pf4.25	1	93¾	93¾	93¾	— ⅛
Becks pf	1	49¾	49¾	49¾	— ⅛
Beckman .50	1	55¾	55¾	55¾	— ⅛
Becton D .40	x119	37¾	36¾	36¾	— ⅝
Beechcft 2.40	1	55¾	55¾	55¾	— ⅛
Beech Crk 1	220	38¾	38¾	38¾	— ⅛
Bell Hwl .80	1	18¾	18¾	18¾	— ⅛
Belco .50	345	20	18¾	19¾	— ⅛
Beld Hem .70	2101	47¾	45¾	46¾	— ⅛
Bell Hwl pf	1	49¾	49¾	49¾	— ⅛
Bell Int .97f	349	19¾	19¾	19¾	— ⅛
Bendix 2.80	1	69¾	69¾	69¾	— ⅛
BenefPln 1.60	1	37¾	37¾	37¾	— ⅛
Benf Coin .60	1	19¾	19¾	19¾	— ⅛
BenfPln pf4.50	1	96¾	96¾	96¾	— ⅛
BenF Ind 1.40	1	29¾	29¾	29¾	— ⅛
Benguet .05e	1	2¾	2¾	2¾	— ⅛
Bermuda .50	1	19¾	19¾	19¾	— ⅛
Best&Co 1.40	1	32¾	32¾	32¾	— ⅛
Bethlehm 4	1	39¾	39¾	39¾	— ⅛
BigHorn 1.40	48	29¾	29¾	29¾	— ⅛
BlackDk 1.40	1	35¾	35¾	35¾	— ⅛
Blaw-Kn 1.80	190	35¾	35¾	35¾	— ⅛
BlissLau 1.60	1	39¾	39¾	39¾	— ⅛
Bliss Bl .60	1	29¾	29¾	29¾	— ⅛
BobbleBk .60	97	37¾	36¾	36¾	— ⅛
Boeing 1.80	1	39¾	39¾	39¾	— ⅛
Boise Cas .40	1	65¾	65¾	65¾	— ⅛
BoiseC pf 4.50	1	96¾	96¾	96¾	— ⅛
Bond Strs 1	105	27¾	26¾	26¾	— ⅝
BookAm 1.20	1	39¾	39¾	39¾	— ⅛
Borden 1.20	362	39¾	38¾	39¼	+ ⅛
BorgWar 1.20	1	39¾	39¾	39¾	— ⅛
BorgWpf 4.50	1	96¾	96¾	96¾	— ⅛
BormanF .80	1	39¾	39¾	39¾	— ⅛
BosEdis 1.60	1	39¾	39¾	39¾	— ⅛
Bost Me Cp	244	28¾	28¾	28¾	— ⅛
BostMotor .40	1	29¾	29¾	29¾	— ⅛
Brach S 1.36	1	39¾	39¾	39¾	— ⅛
Bran Ark 1	1	29¾	29¾	29¾	— ⅛
Briggs Str 2a	125	43¾	43¾	43¾	— ⅛
BrisMyrs 1.20	1	39¾	39¾	39¾	— ⅛
BwyHale 1.20	1	39¾	39¾	39¾	— ⅛
BklynUG 1.80	1	39¾	39¾	39¾	— ⅛
BklynUEpv 1.20	60	44¾	44¾	44¾	— ⅛
BrnsShoe 2.10	1	39¾	39¾	39¾	— ⅛
Brunswick	2578	29¾	28¾	28¾	— ⅝
Buckingham	1	29¾	29¾	29¾	— ⅛
BucyEr 1.40	1	39¾	39¾	39¾	— ⅛
Budd Co .80	1	39¾	39¾	39¾	— ⅛
Budd Co pf5	1	39¾	39¾	39¾	— ⅛
BudgFin .64f	69	14¾	14¾	14¾	— ⅛
BudgFin pf1	1	39¾	39¾	39¾	— ⅛
Buff For 1.80	19	39¾	39¾	39¾	— ⅛
Bullard .40	1	39¾	39¾	39¾	— ⅛
Bulova .60b	x242	39¾	39¾	39¾	— ⅛
BurlInd 1.20	1	39¾	39¾	39¾	— ⅛
Burnly .80	2102	39¾	39¾	39¾	— ⅛
Burrough 1	1	39¾	39¾	39¾	— ⅛
Bush Ter .20r	39	39¾	39¾	39¾	— ⅛
BVD Co .50	1	39¾	39¾	39¾	— ⅛

	Sales (hds.)	High	Low	Last	Chg.
—C—					
Calgon .80	75	45¾	45¼	45¼	— ⅛
Cal Finan 1	1	39¾	39¾	39¾	— ⅛
Cal Pack .90	130	30	29¾	29¾	— ⅛
CalVal 2.11	1730	34	33¾	33¾	— ⅛
Calumet Hec	549	36¾	33¾	33¾	— 2
CampRi 1.40	1	39¾	39¾	39¾	— ⅛
Camp Soup 1	31	39¾	39¾	39¾	— ⅛
Can Dry	1	39¾	39¾	39¾	— ⅛
Canry 4pf4.25	1	39¾	39¾	39¾	— ⅛
CanSoo Ry 3	250	54¾	54¾	54¾	— ⅛
CanPac .60a	1	39¾	39¾	39¾	— ⅛
CdnPac 1.50a	176	58¾	56¾	57¼	— 1⅛
Canal Nat .80	1	39¾	39¾	39¾	— ⅛
Canteen .80	1	39¾	39¾	39¾	— ⅛
CapCities 2.50	1	39¾	39¾	39¾	— ⅛
Carborun 2.40	1	39¾	39¾	39¾	— ⅛
Carey Pl .50	1	39¾	39¾	39¾	— ⅛
Carlisle	1	39¾	39¾	39¾	— ⅛
CarnFd 1.20	1	39¾	39¾	39¾	— ⅛
CarrCl 1.40	1	39¾	39¾	39¾	— ⅛
Carr TT .60	1	39¾	39¾	39¾	— ⅛
CarterP 1.40	1	39¾	39¾	39¾	— ⅛
CarpenSt wi	1	39¾	39¾	39¾	— ⅛
Carrier 1.60	1	39¾	39¾	39¾	— ⅛
Carrier pf3.25	1	39¾	39¾	39¾	— ⅛
CarrierCl .80	1	39¾	39¾	39¾	— ⅛
CarrierCl pf	1	39¾	39¾	39¾	— ⅛
Carter Pd .40	1	39¾	39¾	39¾	— ⅛
CastleC 1.40	1	39¾	39¾	39¾	— ⅛
CastleCke .40	1	39¾	39¾	39¾	— ⅛
CaterTr 1.40	1112	46¾	45¾	46¼	+ ⅛

	Sales (hds.)	High	Low	Last	Chg.
El Assoc .60f	305	20¾	19¾	19¾	— ⅛
Electron So	305	20¾	18¾	18¾	— 1⅛
Elgin Watch	1	20¾	20¾	20¾	— ⅛
Elitra Cp 1.50	455	45¾	45¼	45¾	— ⅛
Elitra pf 2.50	1	45¾	45¾	45¾	— ⅛
Emer El 1.20	203	34¾	33¾	34¼	+ ⅛
Emer Rad .10e	1	2¾	2¾	2¾	— ⅛
EmerRad .40	x672	40	35¾	36¾	— 1⅛
Emhart 1.20	x216	33¾	33¾	33¾	— ⅛
EmpDist 1.50	1	33¾	33¾	33¾	— ⅛
EmpormC .65	1	33¾	33¾	33¾	— ⅛
Engel John	1	27¾	27¾	27¾	— ⅛
EndJohn pf2k	2210	72¾	71¾	71¾	— ⅛
Engel Ind	44	41¾	40¾	40¾	— ⅛
Engrnt Gas 2	478	12¾	11¾	11¾	— ⅛
EnleLack RR	478	12¾	11¾	11¾	— ⅛
Ensign Bick	1	12¾	12¾	12¾	— ⅛
Essex Wire 1	344	42	40	40	— 1
Essex Wire pf	1	100	100	100	— ⅛
Eurofnd .25e	86	13¾	13¾	13¾	— ⅛
Evans Prd .15f	1	12¾	12¾	12¾	— ⅛
Eversharp	453	24¾	22¾	23¾	— ⅛
ExCelO Cp 1	193	45¾	44¾	45¼	+ ⅛

	Sales (hds.)	High	Low	Last	Chg.
FactorA .70b	99	36¾	35¼	35½	— ⅛
FahnBear 2a	31	52¾	50	50	— 2¼
Fairch Cam	1039	19¾	18¾	19¼	+ ⅛
Fairch Hiller	1039	17¾	16¾	16¾	— ⅛
Fairmont	1170	17¾	16¾	16¾	— ⅛
Falstaff .76	168	19¾	18¾	18¾	— ⅛
Fansteel .60	1	19¾	19¾	19¾	— ⅛
Fansteel Met	991	50¾	25¾	29¼	+ 1¼
Farb Lea .70	1	29¾	29¾	29¾	— ⅛
Fawick .60b	12	16¾	16¾	16¾	— ⅛
Fedd Corp	1	16¾	16¾	16¾	— ⅛
FedMog 1.80	1	39¾	39¾	39¾	— ⅛
FedPac Elec	1	39¾	39¾	39¾	— ⅛
FedPap 1.50	1	39¾	39¾	39¾	— ⅛
Fed PapBd	169	37¾	37¾	37¾	— ⅛
FedResTr 1.40	1	39¾	39¾	39¾	— ⅛
Fenestra	10	39¾	39¾	39¾	— ⅛
Firestone 1.10	1	39¾	39¾	39¾	— ⅛
Ibr Pap 1.40	167	34¾	33¾	33¾	— ⅛
FlaPwr&Lt 1.40	1	39¾	39¾	39¾	— ⅛
FlitroIC 2.40	377	58¾	53¾	55¾	— 1⅛
FlitroIC pf 4	1	39¾	39¾	39¾	— ⅛
Firestne 1.20	470	45¾	40¾	40¾	— ⅛
Fst Chic 1.80	1	39¾	39¾	39¾	— ⅛
FstNatStr 1.40	1	39¾	39¾	39¾	— ⅛
FstWFn 1.50	389	39¾	39¾	39¾	— ⅛
FlaPwr 1.20	1	39¾	39¾	39¾	— ⅛
Flintkote 1.40	1	39¾	39¾	39¾	— ⅛
FlintkPC 4.50	1	39¾	39¾	39¾	— ⅛
Flintkt 4pf 4	1	39¾	39¾	39¾	— ⅛
FlaPwr&Lt 1.40	1	39¾	39¾	39¾	— ⅛
Fla Pow 1.20	265	39¾	39¾	39¾	— ⅛
FlueCp 3.29f	166	39¾	39¾	39¾	— ⅛
FlyerTire .60	1	39¾	39¾	39¾	— ⅛
FoodFair .90	418	27¾	26¾	26¾	— ⅝
Fd Fr pf4.20	250	95	95	95	— ⅛
Foote Bros .80	1	39¾	39¾	39¾	— ⅛
Foote CB .70	76	39¾	39¾	39¾	— ⅛
FordMot 1.40	1	39¾	39¾	39¾	— ⅛
FordMot 2.40	3900	53¾	51¾	52¼	— 1⅛
ForemCo .60a	1	39¾	39¾	39¾	— ⅛
FostWh 1.40b	546	39¾	38¾	38¾	— ⅝
Foster Wh	1	39¾	39¾	39¾	— ⅛
Fram Cp 1.40	67	42¾	39¾	39¾	— 2¼
FrankSt 1.20	1	39¾	39¾	39¾	— ⅛
Freeport S .2	39	78¾	76¾	77¾	— ⅛
FruehCp 1.20	1	39¾	39¾	39¾	— ⅛
FruehCp pf 4	270	93¾	93¾	93¾	— ⅛
Fulton In .66f	484	22¾	21¾	21¾	— ⅛

	Sales (hds.)	High	Low	Last	Chg.
Gam Sko 1.20	67	33¾	33¼	32¼	— ⅛
GamSk pf1.75	14	41	39¾	40¼	— ⅛
GardDen 1.40	1	39¾	39¾	39¾	— ⅛
Gar Wood	229	9¾	9¼	9¼	— ⅛
GasHeat 1.30	1	39¾	39¾	39¾	— ⅛
Garlock 1	92	38¾	33¾	33¾	— ⅛
G Accept 1.20	1	39¾	39¾	39¾	— ⅛
GAmTob pf1.60	1	39¾	39¾	39¾	— ⅛
G Amrn 2.74e	49	34¾	34¾	34¾	— ⅛
GA Aircft .50	1	39¾	39¾	39¾	— ⅛
G AmOil .40b	92	23¾	23¾	23¾	— ⅛
G AmOil pf 4	1	39¾	39¾	39¾	— ⅛
GenAnilF .40	1	39¾	39¾	39¾	— ⅛
GenAmTr 1.40	1	39¾	39¾	39¾	— ⅛
GenBanc .48	x23	11¾	10¾	10¾	— ⅛
GenBanc pf1	1	39¾	39¾	39¾	— ⅛
G Cable 1.60	137	55¾	54¾	55¼	+ ⅛
Gen Cable pf	1	39¾	39¾	39¾	— ⅛
GenCorp .20	x35	6¾	6¾	6¾	— ⅛
GenDynam	1223	39¾	39¾	39¾	— ⅛
GenElec 2.20	1	39¾	39¾	39¾	— ⅛
GenFinan	29	21¾	20¾	21¾	— ⅛
GenFoods 2.20	1	39¾	39¾	39¾	— ⅛
GenInstr .33f	1492	25¾	24¾	24¾	— ⅛
GenMills 1.40	1	39¾	39¾	39¾	— ⅛
Gen Mot .85e	2910	49¾	48¾	48¾	— ⅛
GenMot pf3.75	36	99¾	99¾	99¾	— ⅛
G Mot pf3.75	36	86¾	86¾	86¾	— ⅛
GenPrec 1.20	1758	55	50¾	53¾	— 2¼
GPrec pf1.60	1850	40¾	40¾	40¾	— ⅛
GPrec pf4.25	1	39¾	39¾	39¾	— ⅛
G PubUt 1.40	366	39¾	39¾	39¾	— ⅛
GenRefrac	1	39¾	39¾	39¾	— ⅛
Gen Sig 1.20	1	39¾	39¾	39¾	— ⅛
GenTel 1.40	1	39¾	39¾	39¾	— ⅛
GTel El 1.12	1360	39¾	39¾	39¾	— ⅛
GTel El pf4.40	1	39¾	39¾	39¾	— ⅛
GTel pfB1.32	1	39¾	39¾	39¾	— ⅛
Gen Tire .80	1573	35¾	32	32¾	— ⅛
Gen Tire 1.80	1573	35¾	32	32¾	— ⅛
Gencrest .80	1462	58¾	56¾	56¾	— ⅛
Genesc pf4.0	1	39¾	39¾	39¾	— ⅛
Genesco 1.60	343	61¾	59¾	59¾	— ⅛
GaPac pf1.64	1	39¾	39¾	39¾	— ⅛
Georgia Pac	1	39¾	39¾	39¾	— ⅛
Getty Oil .10e	322	37¾	35¾	35¾	— ⅛
Gibbs&H 1.20	1	39¾	39¾	39¾	— ⅛
Gibralt 1.85f	1	39¾	39¾	39¾	— ⅛
Gillette 1.40	1	39¾	39¾	39¾	— ⅛
GimbelB 1.60	1	39¾	39¾	39¾	— ⅛
Gimbel pf4	1	39¾	39¾	39¾	— ⅛
Glen Ald .50a	1	39¾	39¾	39¾	— ⅛
Glidden	1	39¾	39¾	39¾	— ⅛
Glidden .60a	1	39¾	39¾	39¾	— ⅛
Globe W .70b	1	39¾	39¾	39¾	— ⅛
Godfrey 1.20	1	39¾	39¾	39¾	— ⅛
Goodyr 1.20	580	47¾	45¾	45¾	— ⅛
GoodRub 1.40	1	39¾	39¾	39

Deaths in Pontiac, Neighboring Areas

LUCIUS H. DAVIS

Service for Lucius H. Davis, 69, of 33½ Bellevue will be 2 p.m. Tuesday at the D. E. Pursley Funeral Home with burial at Perry Mount Park Cemetery.

Mr. Davis, formerly employed as a truck driver, died yesterday after an extended illness.

Surviving are three sons, Robert and Rolland of Pontiac, Donald of Kokomo, Ind.; and three daughters, Mrs. Earl Wilson and Mrs. Delbert Herdenburg of Pontiac and Mrs. Thomas Brady of Keego Harbor.

Also surviving are two sisters, 33 grandchildren and 13 great-grandchildren.

MRS. VIRGINIA PITTMAN

Service for Mrs. Virginia Pittman, 50, of 245 Voorheis will be 2 p.m. Monday at the Houghton Funeral Home in Ovid with burial in Maple Grove Cemetery.

Mrs. Pittman died yesterday. She was employed at the Pontiac Post Office.

Surviving are her mother, Mrs. Effie Wilson of Ovid; two daughters, Mrs. Janet Freeman of Keego Harbor and Lorraine Pittman of Pontiac; one son, Richard of Pontiac; a brother; a sister; and four grandchildren.

MRS. TELESPHORE PRIEUR

Service for Mrs. Telesphore (Mary) Prieur, 91, of 3486 Watkins Lake, Waterford Township, will be 9 a.m. Monday at St. Ann's Church in Alpena with burial at Holy Cross Cemetery in Alpena.

A rosary will be said tomorrow night at the Karpus Funeral Home in Alpena.

Mrs. Prieur died Thursday after a short illness.

Surviving are a son, William of Detroit; and six daughters, Mrs. Edward J. Filarski of Waterford Township, Mrs. Thomas Mohlman and Mrs. Loretta Gardner of Lakeland, and Mrs. William Ewing, Mrs. Irene Smith and Mrs. Walter Oliver, all of Alpena.

Also surviving are two brothers.

MRS. ROBERT SANDERS

Service for Mrs. Robert (Margaret) Sanders, 79, of 448 Elm will be 3:30 p.m. Monday at Voorhees-Siple Funeral Home with burial at White Chapel Memorial Cemetery.

Mrs. Sanders, a retired practical nurse, died yesterday after a prolonged illness.

Surviving besides her husband are three daughters, Mrs. Mable Berden of Pontiac, Mrs. Charles Kelley of Battle Creek and Mrs. Harry Lawrence of Whitmore Lake; and a son, Merle Sanders of Owosso.

Also surviving are 13 grandchildren, 30 great-grandchildren and two great-great-grandchildren.

MRS. WILBUR R. SAYERS

Word has been received of the death of former Pontiac resident Mrs. Wilbur R. (Jennie M.) Sayers, 73, of San Diego, Calif.

She died Feb. 21 in San Diego.

Surviving besides her husband are a daughter, Mrs. George Remakel of Reno, Nev.; two sons, Robert L. of San Diego and Richard R. of Alpine, Calif.; nine grandchildren; a great-grandchild; and a sister.

EDGAR A. DEYO

BIRMINGHAM — Requiem High Mass for Edgar A. Deyo, 66, of 1990 Graefield will be 10 a.m. Monday at Holy Name Catholic Church with burial in Holy Sepulchre Cemetery.

The Rosary will be recited at 8 p.m. tomorrow at the Manley Bailey Funeral Home.

Deyo died Thursday following a lengthy illness.

A member of Holy Name Church, Deyo was an engineer at the Lion Tool and Manufacturing Co. in Hazel Park.

Surviving are his wife, Norma; a daughter, Mrs. Kenneth Zielke of Grayling; a son, Paul, at home; one sister; and three brothers.

MISS MARIE F. FINNEGAN

ROMEO — Service for Marie F. Finnegan, 64, of 243 W. Lafayette was to have been this afternoon at Roth's Home for Funerals with burial in Lakeview Cemetery, Lake Odessa.

Miss Finnegan, Romeo High School librarian, died Thursday following a lengthy illness.

HENRY R. JOERIN

MILFORD — Service for Henry R. Joerin, 79, of 728 N. Main will be 1 p.m. Monday at the Richardson-Bird Funeral Home in Milford with burial at Oakgrove Cemetery.

Mr. Joerin died yesterday.

MRS. SHERMAN LOVETT

KEEGO HARBOR — Service for former resident Mrs. Sherman (Charlotte) Lovett, 34, of Kansas City, Mo., will be 2 p.m. Tuesday at the C. J. Godhardt Funeral Home with burial at the Commerce Cemetery.

Mrs. Lovett, a former beauty salon operator, died Thursday.

Surviving besides her husband are her parents, Mr. and Mrs. Douglas D. Haines of Keego Harbor; and three sons, Thomas and David Lovett of Union Lake and Phillip Knudtson of Spokane, Wash.

Also surviving are three brothers, James R. and Robert Haines of Pontiac and Douglas D. Haines Jr. of Duluth, Minn.; and two sisters, Mrs. Delores Calvary of Keego Harbor and Mrs. Bessie M. McVay of Detroit.

MRS. CHARLES O. LANNING

CLARKSTON — Service for Mrs. Charles O. (Verna) Lanning, 75, of 145 N. Holcomb will be 2 p.m. Monday at the Sharpe-Goyette Funeral Home with burial at Lakeview Cemetery in Clarkston.

Mrs. Lanning, a former member of the First Baptist Church of Pontiac and the Better Homes & Gardens Club, died yesterday after a short illness.

Surviving besides her husband is a brother.

LEE F. McCOMB

TROY — Service for Lee F. McComb, 74, of 2825 Miner will be 1 p.m. Monday at the Virgo E. Kinsey Funeral Home, Royal Oak. Burial will be in White Chapel Memorial Cemetery.

Mr. McComb died yesterday of a heart attack. A retired mason contractor, he was a member of the Troy Baptist Church.

Surviving are his wife, Helen; two daughters, Mrs. Paul Dahl of Clawson and Mrs. Mason Bradford of Troy; three sons, Robert L. Donald K. and Norman L., all of Troy; one brother; two sisters; and 10 grandchildren.

Bargaining Set in Waterford

Negotiating teams representing Waterford Township Professional Fire Fighters, Local 1335, and the Township Board will resume talks at 9 a.m. Monday at the water department on Tubbs Road.

No agreement was made at the first bargaining session held last month. However, the three-member Township Board committee reportedly agreed then that firemen's pay demands—totaling $12,000—were in line.

The pay hikes are proposed for all 18 members of the fire department, consisting of the fire chief, fire marshal, captain, two lieutenants and 13 drivers.

Until yesterday firemen had expected the issue to be settled at Monday's Township Board meeting.

★ ★ ★

They were surprised when they learned the matter was referred back to the negotiating table at an executive session of the Township Board Thursday night.

"Apparently our request has been turned down because they have sent their committee back into session," said Donald Somerville, president of the firemen's group.

Rabbi Is Unchanged

DETROIT (UPI) — Rabbi Morris Adler, shot in the head by a mentally deranged member of his congregation three weeks ago, remained unconscious and unimproved today.

3 Young Men Killed in Crash North of Owosso

OWOSSO (AP)—Three young men in their early 20s were killed today in a head-on smash-up on M 47 a mile and a half north of Owosso.

They were Paul Oginsky, Tom Elliott and George Ross Jr., all of Owosso.

Shiawassee County sheriff's deputies said a car driven by Elliott and in which Ross was a passenger, apparently swerved across the centerline and struck the Oginsky auto.

Road conditions were reported clear when the collision happened about 7 a.m. on two-lane pavement near where the highway narrows from four lanes.

25 Are Rescue From Detroit Blaze

DETROIT (AP) — Firemen rescued 25 resident of a West-Side Detroit apartment building with ladders today during the building's second fire in a month.

Billowing smoke and intense heat filled stairways of the three-story brick building at 6320 West Fort and trapped occupants of second and third floors.

★ ★ ★

One family of four, including two infants, were taken to a hospital for treatment of smoke inhalation. No others were injured.

Intruder Works Extortion Plot

BERKLEY (AP) — A man posing as a water meter reader forced his way into Mrs. Sylvia Ebaugh's home Friday and threatened to kill her and her three children unless her husband paid ransom.

Police in this Detroit suburb said the man forced Mrs. Ebaugh, 24, to telephone her husband, John, 31, at the Detroit supermarket he manages.

★ ★ ★

He was instructed to put $2,000 into a paper bag that police said apparently was picked up behind the store by another man working with the intruder.

Mrs. Ebaugh and her children, John, 3, Karen, 2, and Julie, 1, were not harmed although she was bound with adhesive tape and warned to wait 15 minutes before calling police.

Deputies Halt Rumpus at Howe's Lanes

Oakland County Sheriff's deputies early today broke up a shoving match among some 125 young men gathered in a parking lot at an Independence Township bowling alley.

Richard D. Moore, 21, of 8660 Big Lake, Springfield Township, and Lawrence D. Hopps, 20, of 3581 Lakewood, Waterford Township, were arrested by deputies who said the two were fighting.

Each was released on $50 bond from the Oakland County Jail pending arraignment in Justice Court on charges of being disorderly.

Deputies James McCririck and David Vernier said the group had gathered at Howe's Lanes, 6696 Dixie, apparently after reports of a beating at the site.

Mark Keelean, 19, of 6355 Maybee, Independence Township, told deputies two youths jumped him about 12:10 a.m. as he left the bowling alley.

Keelean was treated for facial lacerations and bruises at Pontiac General Hospital and released.

Keelean was unable to make positive identification of his attackers.

NOTICE
OF LAST DAY OF REGISTRATION
of the Qualified Electors of
Bloomfield Hills School District,
Oakland County, Michigan,
for the Special Election to be
Held on Monday, April 4, 1966

TO THE QUALIFIED ELECTORS OF SAID SCHOOL DISTRICT:

PLEASE TAKE NOTICE that a Special School Election will be held in said School District on Monday, April 4, 1966.

Act 269, Public Acts of Michigan, 1955, as amended, provides in part as follows:

"The inspectors of election at any annual or special election shall not receive the vote of any person residing in a registration school district whose name is not registered as an elector in the city or township in which he resides * * *."

THE LAST DAY on which persons may register with the appropriate city or township clerks of the city or township in which they reside in order to be eligible to vote at said Special Election is Monday, March 7, 1966. Persons registering after 5:00 o'clock p.m., Eastern Standard Time, on said Monday, March 7, 1966, will not be eligible to vote at said Special School Election.

Under the provisions of Act 269, Public Acts of Michigan, 1955, as amended, registrations will not be taken by school officials, and only persons who have registered as general electors with the appropriate city or township clerks of the city or township in which they reside are registered school electors. Persons planning to register with the city or township clerks must ascertain the days and hours on which the clerk's office is open for registration.

This Notice is given by order of the Board of Education of Bloomfield Hills School District, County of Oakland, Michigan.

M. EDWARD SEWELL
Secretary
Bloomfield Hills
Board of Education
March 4 and 5, 1966

Job No. 65-48
Job No. 65-49
Page A-1

ADVERTISEMENT FOR BIDS

The Board of Education of the School District of the City of Pontiac, Michigan, will receive sealed bids for alteration and addition to the Franklin Elementary School and the Emerson Elementary School, until 2:00 p.m., E.S.T., Thursday, March 17, 1966, at the office of the Board of Education, 350 Wide Track Drive, Pontiac, Michigan. Bids will be publicly opened and read aloud.

Separate proposals will be received as follows: Architectural Trades, Mechanical Work and Electrical Work.

Plans and specifications will be available on and after March 2, 1966, at the office of the Architect, Denyes Associates, Inc., 615 Community National Bank Building, Pontiac, Michigan.

Proposals shall be submitted on forms provided by the Architect. A bid bond or certified check in the amount of 5% of the bid shall accompany each proposal. Checks shall be made payable to the Secretary of the Board of Education.

A deposit check in the amount of $50.00 will be required for each set of plans and specifications which will be refunded upon the return of same, in good condition, within ten (10) days after bid opening. Each bidder may secure two (2) sets of plans and specifications. Additional plans and specifications may be purchased if a bidder requires extra copies.

The accepted bidders shall be required to furnish a satisfactory Performance Bond and Labor and Material Bond, each in the amount of 100% of the contract. The cost of the bonds will be paid by the accepted bidder.

All proposals shall remain firm for a period of thirty (30) days after official bid opening.

The Board of Education reserves the right to reject any and all bids in whole or in part and to waive any formalities therein.

Board of Education
School District of the
City of Pontiac
Pontiac, Michigan
MRS. ELSIE MIHALEK
Secretary
February 26 and March 5, 1966

ADVERTISEMENT FOR BIDS

The City of Keego Harbor is requesting bids on a new Police Car, the bids to be opened at the City Hall, 2025 Beechmont, Keego Harbor, at the next Regular Council Meeting, March 15, 1966 at 7:30 p.m.

Specifications, one 1966 four door, eight cylinder Sedan (police package) including the following equipment:

1. Wheelbase, minimum 120"
2. Police group
3. V-8 Engine, minimum 300 H.P.
4. Heavy duty automatic transmission
5. Roof flasher harness
6. Windshield washers
7. Electric windshield wipers, 2-speed
8. Calibrated speedometer
9. Backup lamps
10. Heavy duty alternator, minimum 5 amps at idle
11. Right and left, spotlights mounted
12. Heavy duty battery
13. Retractable seat belts, front
14. Dome and reading lamps
15. Heavy duty brakes
16. Heavy duty shocks and springs
17. Heavy duty frame
18. 15" wheels and tires
19. Heavy duty type seats and floor mats
20. Power steering and power brakes
21. Outside rear mirror
22. Clock
23. Safety track rear axle

Rear door handles are to be removed and covers installed for suitable protection and appearance.

Disconnect front door lamb switches to dome light, light to operate from light switch and rear door lamb switch.

Bids to be given with 1965 Pontiac 4-door trade-in. The City reserves the right to reject any and all bids.

GARY L. DICKSON
City Manager
City of Keego Harbor, Michigan
March 3, 7 and 8, 1966

Reflections

HONESTY

J. L. VOORHEES

My father was an honest man. So were the men I worked for in my earlier, more formative years of business. Not knowing any different, I, too, became honest. I not only sleep well but I am at peace with my God.

And it has been rewarding. My friends are closer and my enemies are confused. Although the many and varied religions confuse me, I do recognize the fact that a basic moral law appears to be common to each of them and I do my best to recognize and abide by that law. You may lose battles but you never lose wars by being honest.

M. E. SIPLE

VOORHEES-SIPLE FUNERAL HOME
268 North Perry Street Phone FE 2-8378

Sparks-Griffin
FUNERAL HOME
"Thoughtful Service"
Glenn H. Griffin 46 Williams St. Phone FE 8-9288

Get economy

and fast construction with Stran-Steel buildings

A total building service that can get you in business 60 to 90 days sooner. We offer planning, design, financing and construction. Choose from 2500 building designs and 10 factory-applied colors.

Ask about our exclusive Stran-Wall system that can save thousands of dollars on heating and cooling costs. And "Super-Strong" 80,000# steel for walls and roof.

Ask for our free brochure. "10 Costly Mistakes to Avoid Before you Build."

Stran-Steel
FRANCHISED BUILDER

OAKSTEEL DIVISION
SCHURTER CONSTRUCTION COMPANY
2431 Pontiac Rd., Pontiac
Phone 338-4019

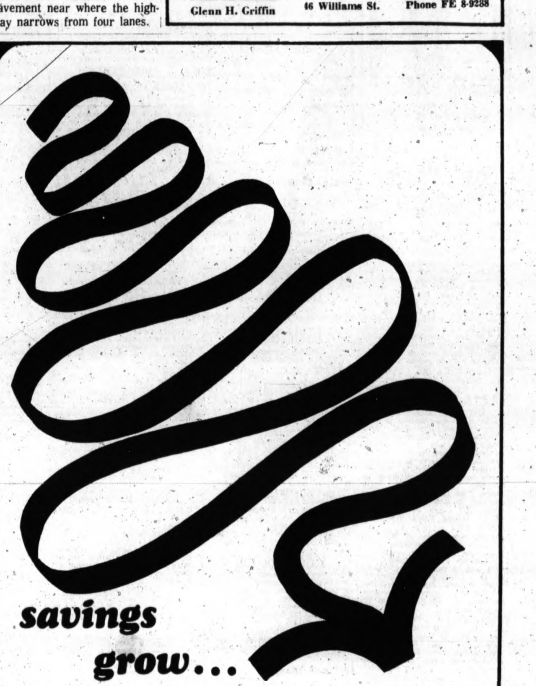

savings grow...

and they grow fast at Capitol Savings & Loan. Capitol has specialized in savings accounts and home mortgages since 1890...more than 75 years of specialized, sound, progressive management is behind every dollar in your Capitol Savings account plus the added benefit of Capitol's 4.4% annual rate, paid or compounded quarterly according to the plan preferred. It makes good sense to save with the people who know the savings business best... Capitol Savings & Loan.

MEMBER: FEDERAL HOME LOAN BANK SYSTEM

4.4%
ANNUAL RATE COMPOUNDED AND PAID QUARTERLY

CAPITOL SAVINGS & LOAN ASSOCIATION
INCORPORATED 1890 • LANSING, MICHIGAN
75 W. HURON STREET, PONTIAC 338-7127
27215 Southfield Rd., Lathrup Village

MEMBER FEDERAL HOME LOAN BANK SYSTEM

WKC Phone FEderal 3-7114
108 NORTH SAGINAW

HOME OF ACCEPTED BRANDS

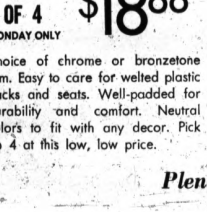

FAMOUS DOUGLAS DINETTE CHAIRS
SET OF 4 $18.88
MONDAY ONLY

Choice of chrome or bronzetone trim. Easy to care for welted plastic backs and seats. Well-padded for durability and comfort. Neutral colors to fit with any decor. Pick up 4 at this low, low price.

MONDAY ONLY SPECIALS!
ON SALE 9:30 A.M. to 9 P.M. MONDAY

FAMOUS
12 to 42-CUP
AUTOMATIC PARTY
COFFEE MAKER
Was 14.95
MONDAY ONLY $9.88

- Fully automatic, keeps coffee hot indefinitely!
- Attractive, self-closing "no-drip" faucet!
- Red signalite . . . glows when coffee is done!
- Graduations on body for accurate measure!
- Starts "perking" in seconds!
- ALCOA aluminum for lightness!

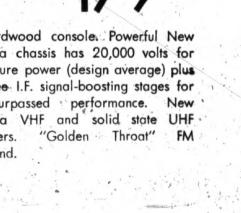

The FERNDALE
Series C6-223
21" tube (overall diag.)
212 sq. in. picture

New 1966 RCA VICTOR
New Vista 21" Console TV

MONDAY SPECIAL $179.95

Hardwood console. Powerful New Vista chassis has 20,000 volts for picture power (design average) plus three I.F. signal-boosting stages for unsurpassed performance. New Vista VHF and solid state UHF tuners. "Golden Throat" FM sound.

NO MONEY DOWN—CONVENIENT TERMS!

Plenty of Free Parking in WKC's Private Lot at Rear of Store!

Dial 332-8181
Pontiac Press
Want Ads
FOR FAST ACTION
NOTE TO
ADVERTISERS
AD RECEIVED BY 5 P.M. WILL BE PUBLISHED THE FOLLOWING DAY.
All ads should be reported immediately or no more than one incorrect publication. If no notification of such error is made by later this time, it will be assumed the ad is correct. The Press assumes no responsibility for errors other than to cancel the charge for that portion of the first insertion of the advertisement which has been rendered valueless through the error.
The deadline for cancellation of transient Want Ads is 9 a.m. the day of publication after the first insertion. When cancellations are made be sure to have your "KILL NUMBER." No adjustments will be given without it.
Closing time for advertisements containing type larger than regular agate type is 12 noon the day previous to publication.
CASH WANT AD RATES
(Terms cash accompanies order)

Lines	1-Day	3-Days	6-Days
2	$2.00	$2.46	$3.84
3	3.00	3.69	5.08
4	3.44	4.68	6.96
5	3.88	5.40	8.04
6	3.66	6.48	10.08
7	4.37	7.56	11.76
8	4.88	8.64	13.44
9	5.42	9.72	15.12
10	6.00	10.80	16.80

An additional charge of 50 cents will be made for use of Pontiac Press Box Service.
The Pontiac Press
FROM 8 A.M. TO 5 P.M.

Death Notices

AUCLAIR, MARCH 4, 1966. DENNIE, 4140 Monroe, Dearborn; age 84; beloved husband of Louise Auclair; dear father of Mrs. Paul (Irene) Gorthy; dear grandfather of Judy Gorthy, Judy Price, Edna Brooks and Norman O'Brien Jr.; also survived by great-grandchildren. Recitation of the Rosary will be Sunday evening at the Howe-Peterson Funeral Home, 22546 Michigan Ave., Dearborn. Funeral service will be held Monday, March 7, at 9 a.m. at the funeral home followed by service at the St. Albert the Great Church at 9:30 a.m. Interment in Mount Hope Cemetery, Livonia. Miss Clair will lie in state at the Howe-Peterson Funeral Home, Dearborn.

DAVIS, MARCH 4, 1966. LUCIUS H., 33½ Bellevue; age 69; dear father of Robert, Rolland and Donald Davis, Mrs. Thomas (Phyllis) Brady, Mrs. Earl (Margaret) Hilson and Mrs. Delbert (Dorothy) Hardenburg; dear brother of Mrs. Mary Lewis and Mrs. Anna Milzarski; also survived by 33 grandchildren and 13 great-grandchildren. Funeral service will be held Tuesday, March 8 at 2 p.m. at the Pursley Funeral Home with Dr. Milton Bank officiating. Interment in Oakland Mount Park Cemetery. Mr. Davis will lie in state at the funeral home after 2 p.m. Sunday. (Suggested visiting hours 9:30 a.m. to 9 p.m.)

DEO, MARCH 3, 1966. CLYDE W., 4776 Harding, Independence Township; age 77; beloved husband of Mrs. Bessie E. Deo. Funeral service will be held Monday, March 7, at 1 p.m. at the Lewis E. Wint Funeral Home, Clarkston. Interment in Lakeview Cemetery. Mr. Deo will lie in state at the funeral home.

GAMEL, MARCH 3, 1966. BEULAH M., 656 Orchard Lake; age 76; dear mother of Mrs. Carson Linebury, Mrs. John Redick, Mrs. Earl Brown, Mrs. Joseph Stratton, Clayton and Loren Gamel; dear sister of Mrs. Raymond Backman, Mrs. Webster DeLine, Mrs. Cornelius Walter, Mrs. Joseph Thoute and Delavan Hawes; also survived by 13 grandchildren and 29 great-grandchildren. Funeral service will be Monday, March 7, at the Sparks-Grimm Funeral Home. Interment in White Chapel Cemetery, Mrs. Gamel will lie in state at the funeral home. (Suggested visiting hours 3 to 5 p.m. and 7 to 9 p.m.)

HADDRILL, MARCH 3, 1966. GEORGE, 46 East Street, Oxford; age 69; dear father of Mrs. Marie (Louise Terrill and Phillip Haddrill; dear brother of Lewis Haddrill; also survived by five grandchildren and three great-grandchildren. Funeral service will be Sunday, March 6, at 2 p.m. at the Bossardet Funeral Home, Oxford, with Rev. Jeffrey officiating. Interment in Oxford, Mr. Haddrill will lie in state at the funeral home.

JOERIN, MARCH 4, 1966. HENRY R., 728 N. Main, Milford; age 76; beloved husband of Theresa Joerin; dear father of Mrs. Norman (Margaret) Hilliard, Mrs. William (Helen) Schreppler; also survived by six grandchildren. Funeral service will be held Monday, March 7, at 1 p.m. at the Richard son-Bidell Funeral Home, Milford, with Rev. Jacob Andrews officiating. Interment in Oakgrove Cemetery. Mr. Joerin will lie in state at the funeral home.

KELLEY, MARCH 4, 1966. LAVERN R., 1190 Hira Street, Waterford Township; age 46; beloved husband of Iva Wilson Kelley; dear father of Mrs. Allen (Sharon) Wiscombe and Francis Kelley; dear brother of Mrs. Thomas Gaffney; also survived by 11 grandchildren and 25 great-grandchildren. Funeral service will be Monday, March 7, at 1 p.m. at the Voorhees - Siple Funeral Home with Rev. Elmer J. Snyder officiating. Interment in White Chapel Cemetery. Mr. Kelley will lie in state at the funeral home. (Suggested visiting hours 3 to 5 p.m. and 7, to 9 p.m.)

LANNING, MARCH 4, 1966. VERNA M., 145 N. Holcomb, Clarkston; age 75; beloved wife of Charles O. Lanning; sister of Mrs. Ethel Brady; also survived by several nieces and nephews. Funeral service will be held Monday, March 7, at 2 p.m. at the Sharpe-Goyette Funeral Home, Clarkston. Rev. Robert H. Shelton officiating. Interment in Lakeview Cemetery, Clarkston. Mrs. Lanning will lie in state at the funeral home after 6 p.m. today.

LOVETT, MARCH 3, 1966. CHARLOTTE L., 3431 Holmes, Kansas City, Missouri; formerly of Pontiac Harbor; age 34; beloved wife of Sherman Lovett; beloved daughter of Mr. and Mrs. Douglas Holmes; dear mother of Mrs. Gilip Knudtsen, Thomas and David Lovett; dear sister of Douglas D., Jr., James R. and Robert Holmes, Mrs. Delores Calvary and Mrs. Bessie M. McVay. Funeral service will be held Tuesday, March 8, at 2 p.m. at the C. J. Goodchild Funeral Home, Keego Harbor, with Rev. Geoffrey Day officiating. Interment in Lakeview Cemetery, Mrs. Lovett will lie in state at the funeral home after 2 p.m. Monday. (Suggested visiting hours 3 to 5 p.m. and 7 to 9 p.m.)

PRIEST, MARCH 3, 1966. MARY L., 3486 Watkins Lake Road, Waterford Township; age 91; dear mother of Mrs. Edward J. Filarski, Mrs. William Ewing, Mrs. Irene Smith, Walter Oliver, Mrs. Loretta Gardner, Mrs. Thomas Mahoney and William Priest; dear sister of William and Peter Rivett. Recitation of the Rosary will be Sunday, March 6, at the Karpus Funeral Home, Alpena, Mich. Funeral service will be held Monday, March 7, at St. Ann's Church, Alpena. Rev. Fr. Clement in Holy Cross Cemetery, Alpena. Mrs. Priest will lie in state at the Karpus Funeral Home, Alpena. Arrangements by the Donelson-Johns Funeral Home.

SANDERS, MARCH 4, 1966. MARGARET, 448 Elm; age 79; beloved wife of Robert Sanders; dear mother of Merle Sanders, Mrs. Charles (Lois) Kellers, Mrs. Gladys Berden and Mrs. Harry (Eunyce) Hamilton; also survived by 13 grandchildren, 8 great-grandchildren and two great-great-grandchildren. A Memorial Service will be Sunday, March 6, at 7:30 p.m. under the auspices of Rebecca Lodge No. 459 at the Voorhees-Siple Funeral Home. Funeral service will be held Monday, March 7, at 3:30 p.m. at the Voorhees-Siple Funeral Home with Rev. Ross M. Geiger officiating. Interment in White Chapel Cemetery. Mrs. Sanders will lie in state at the funeral home. (Suggested visiting hours 3 to 5 p.m. and 7 to 9 p.m.)

COATS
FUNERAL HOME
DRAYTON PLAINS 674-0461

C. J. GOODCHILD FUNERAL HOME
Keego Harbor, Ph. 682-0200

DONELSON-JOHNS
FUNERAL HOME
"Designed for Funerals"
ELTON BLACK FUNERAL HOME
UNION LAKE 363-7133

SPARKS-GRIFFIN
FUNERAL HOME
"Thoughtful Service" FE 8-9288

Huntoon
FUNERAL HOME
Serving Pontiac for 59 Years
79 Oakland Ave. FE 2-0186

Voorhees-Siple
FUNERAL HOME, FE 2-8378
Established Over 40 Years

Personals 4-B

ANY GIRL OR WOMAN NEEDING a friendly adviser, phone FE 2-3122 before 2 p.m. Ask for answer. call FE 3-8734. Confidential.

DAINTY MAID SUPPLIES, 729 Joslyn Avenue. FE 5-7801

GET OUT OF DEBT ON A PLANNED BUDGET PROGRAM YOU CAN AFFORD TAILORED TO YOUR INCOME NEEDS
MICHIGAN CREDIT COUNSELORS
702 Pontiac State Bank Bldg.
FE 8-0456

SLEIGH RIDE FUN
For your club, church group, scout or family get-togethers. A horse drawn sleigh ride, tobogganing and ice skating plus a home cooked spaghetti dinner. Groups of 20 or more. Call for reservations.
UPLAND HILLS FARM 628-1611

WIDOWS AND WIDOWERS, 48 AND up interested in helping organize social club only. Apply to Pontiac Press Box No. 85.

Lost and Found 5

FOUND: BEAGLE PUP, VICINITY of M59 Plaza. 673-3903.

FOUND: BLACK FEMALE DOG. Whipple Lake area. 625-7161.

FOUND: WHITE AND BLACK puppy, young male, North Oxford Rd. OA 3-3454.

LOST: CINNAMON —TAN SMALL terrier, red collar, vicinity of Walnut Lake Rd. and Farmington. Bloomfield Hills — Reward. MA 6-2515.

LOST — 2 BEAGLES, MALE AND female. Vicinity of Haviland and Clarkston. Reward. After 6, MA 5-0305.

LOST: LARGE BLACK AND TAN male dog, vicinity of Haggerty and Ten Mile Rd. 624-2932.

WILL THE MAN WHO PICKED UP small black with white spots female dog wearing green leather collar, on Sashabaw, Wed., March 2, please call 673-9229. Little girl heartbroken.

Help Wanted Male 6

1 MAN WORK INSIDE FURNITURE store. Neat and clean. 6 days a week. 674-2286.

REAL ESTATE SALESMAN needed, experienced only. Albert H. Rhodes, Broker. FE 4-1526.

2 MEN, $11 per EVENING, delivering advertising material. Car necessary. 335-2648.

5 MEN TO WORK ON FARM, and trim apple trees. 625 East Buell Rd. North of Rochester off Rochester Rd.

$500
MONTHLY GUARANTEED SALARY PLUS BONUS AND CO. CAR
For Right Man

Steady year around work. No seasonal layoffs. Must be neat. We train you. Personal interview only. Call 674-2223 Monday, 4-7 p.m.

A Part Time
Worker. For local retail store. To work Mon. and Thur. eves. plus all day Sat. Call Jack, 338-2064.

A YOUNG MAN TO PUMP GAS and chase parts. Call after 3 p.m. 554 Franklin Rd.

ARCHITECTS
Job castains, designers, draftsmen for progressive office doing Commercial and institutional work. Excellent opportunity for advancement.
Ziegelman & Ziegelman
Architect
Birmingham, Mich. 647-1640 549-0170 4305 W. Thirteen Mile Rd.

Help Wanted Male 6

ASSISTANT MANAGER, NATIONAL paint manu.—working knowledge of bookkeeping, paint color control with sales background. Fringe benefits, vacation, insurance and retirement plan. Acme Quality Paint, 163 N. Woodward, Birmingham. MI 4-8500.

ASSISTANT MANAGER TRAINEE
For new retail store on Elizabeth Lake Rd. in Pontiac. Good future with good pay plus liberal bonus commission. Call Mr. Jackson at 338-9203.

ASSISTANT SERVICE MANAGER
Must be experienced in body shop estimating. Modern dealership, paid vacations, retirement plan. This is an excellent opportunity for the man who can qualify.
Apply Service Manager
Lloyd Motors
Lincoln-Mercury-Comet
1250 OAKLAND

ASSISTANT
COLLECTION MANAGER
Due to our expansion program we have an opening for an aggressive and ambitious young man. Experience in the field of collection. field desired but not essential as qualified applicant will be placed on our trainee program. This is a permanent position. Good starting salary plus monthly bonus arrangement. Company offers profit sharing retirement plan plus employee benefits. Contact Mr. Duff, Employment Manager, Medical Credit Bureau, 616 Metropolitan Bldg., Flint, CE 9-7651.

ASSISTANT MANAGER NIGHTS for self-service restaurant. Chance for advancement, good pay for right man. Apply 441 Elizabeth Lake Rd.

AUTO MECHANICS NEEDED
We are loaded with work!
Paid Blue Cross—Other benefits
New Equipment—New Building
SPARTAN DODGE
855 Oakland Ave., Pontiac, Mich.

BANK MESSENGER, FULL TIME opening. Must be 18 yrs. of age or over. Car would be preferred. Must own an auto. Apply at Birmingham Bank, 1040 E. Maple Rd. at Adams, Birmingham.

BARBER — FULL TIME 30 Flint Str. Lake Orion, MY 2-4693.

BODY MAN, NO PAINT. GOOD pay and benefits. Call OR 3-7026.

BRICK LAYER NEEDED FOR new houses. 628-1565.

BRICK LAYER, CUSTOM HOUSES
BUS BOY
Day and night shift. Apply Ellas Bros. Restaurant, Telegraph and Huron.

Business Management
GROUND FLOOR OPPORTUNITY WITH NATIONAL FINANCE CO. LEARN TO MANAGE YOUR OWN BRANCH OFFICE. HIGH SCHOOL GRADUATE. GOOD STARTING SALARY. LIBERAL BENEFITS INCLUDING INCENTIVE PLAN AND EXPENSES. APPLY ASSOCIATES CONSUMERS FINANCE CO., 684 OAKLAND AVE., PONTIAC, MICH.

CARPENTERS AND HELPERS, steady work. 332-4138 after 6 p.m.

CAR WASHERS, DRIVERS, drivers full or part time. 149 W. Huron.

CAREER OPPORTUNITY
For you. Farmer's Insurance Group. One of America's largest multiple line companies offers a career opportunity for ambitious men between the ages of 25 and 45. Applicants must be married and presently employed. Learn without disturbing your present employment. We'll train you to finance you for a business of your own. Call Ray Carney,
644-3010 or 543-3151

CEMENT MAN
For modernization and garages. Top dollar for right worker. Tools and block. Call Chuck FE 8-9251. Marcell Construction.

CARPENTERS AND HELPERS
629-9553

CAR WASHER
$13 per day, new car wash, steady work.
NORTHLAND AUTO WASH
805 ELIZABETH LAKE RD.
Across from Pontiac Mall Drive

CHEF, DAYS. EXPERIENCED. Top salary. Apply Gold Eagle on Dome, 2805 Maple Rd., Troy. 549-2424.

DATA PROCESSING
Supervisor
Oakland University
Excellent opportunity for an experienced data processing supervisor to assume operational responsibility of the University's Data Processing Center. Will be responsible for scheduling work, establishing priorities, training operations employees, maintain accuracy of work performed, establishing and implementing procedures. The position requires extensive and varied experience in data processing as well as experience in supervision. Salary is open and will be based on qualifications. All University fringe benefits applied to this position. For an appointment for interviews, call:
Oakland University
Personnel Department
Rochester, Mich.
338-2177

DESIGN ENGINEERS
PROJECT ENGINEERS
TEST ENGINEERS
CHECKERS
DRAFTSMEN
TOOL DESIGNER
TOOL DETAILER
LAB TECHNICIAN
TECH WRITERS
Experienced in aero space pneumatic and hydraulic components. Valued highly
But not essential
Growing company
many benefits
Steady employment and overtime
M. C. MFG. CO. Lake Orion
An equal opportunity employer

Designers
Detailers
Checkers
MACHINE AND FIXTURE
66 HOURS PER WEEK
COMPOSITE DESIGN

DESIGNERS
DETAILERS
For machine tools and welding fixtures.
OVERTIME
PAID HOLIDAYS, VACATIONS
AND BLUE CROSS

Progressive Welders
915 Oakland Ave. (U.S. 10) Pontiac
FE 4-9518
(An equal opportunity employer)

DIE MAKERS AND TOOLROOM machinists. Fendt Machine & Mfg. Co., 4765 Dixie Highway, Drayton Plains. Near Walton Blvd.

DIE SETTER
Set up on small progressive dies and automatic presses. Day shift. Automatic Press Products, 185 Elizabeth, Lake Orion.

DRAFT EXEMPT MAN TO LEARN merchandising and warehouse work. Good hours and benefits. Must be high school graduate and have references. Write Pontiac Press Box 17.

DUCT FABRICATOR, LAYOUT MAN, furnace installer, must be experienced. Steady work.
CHANDLER HEATING CO.

EXPERIENCED ROUGH AND FINish carpenters, steady work. FE 3-7823.

EXPERIENCED PAINTER NEEDed full time. 673-2872.

EXPERIENCED REAL ESTATE salesmen, licensed for new and resale homes in Pontiac area. Call FE 5-9471 for appointment, Ivar Schram.

EXPERIENCED CONCRETE DISpatcher. Good pay. Regular hours. Apply Ace Ready Mix Concrete Box 82.

EXPERIENCED RESIDENT SUperintendent-estimator, handling 100 home projects. Send resume of experience and personal salary, age, to The Pontiac Press Box 106.

EXPERIENCED BENCH AND MACHINE HANDS
TURRET, BULLARD, LATHES, AND MILLS
Days and Night Shifts
HAWK TOOL & ENGINEERING
CLARKSTON

EXPERIENCED SALESPERSONS Apply 9-10 a.m., 3716 Elizabeth Lake Rd

FIELD
REPRESENTATIVE
Permanent position for young man by local dairy of national reputance company. Start on outside collections, later and experience furnished by company. Must be high school graduate, college trained preferred, willing to travel. Good salary opportunity for advancement and attractive GM benefits. Write Pontiac Press Box 36. An Equal Opportunity Employer.

EXPERIENCED BLANCHARD OPerator for cutting tool manufacturer. Apply U. S. Tool and Cutter Co., 2890 E. Walnut Lake Rd., Farmington, Mich.

Fixture Builders
TOOLROOM MACHINISTS
For Mills—Shapers—Planers
OVERTIME
PAID HOLIDAYS, VACATIONS
AND BLUE CROSS

Progressive Welders
915 Oakland Ave. (U.S. 10) Pontiac
FE 4-9518
(An Equal Opportunity Employer)

FITTER — WELDER MOONLIGHT-ers. Must read blueprints, long term conveyer work at good rates. Call 647-4091 between 8 a.m. and 5 p.m.

FITTER-WELDER COMBINATION for conveyor and steady work, overtime, fringe benefits. Must be able to read blueprints. 647-4091 between 8 a.m.-5 p.m.

FULL TIME STOCK MAN, 18 years of older, high school graduate. Guaranteed 44 hour week. Full fringe benefits. Apply Mr. Kennedy, Mile Shopping Center, Apply Monday thru Saturday only, 9:30 AM to 4 PM.

FULL OR PART TIME, STOCK AND delivery boys. Steady work, will consider refired man. Apply Sherwood Prescriptions, Meads at Lahser, Birmingham. 647-4900.

FURNACE MEN, EXPERIENCED only need apply, top wages and commission, apply in person Westco Heating Service, 227 W Clarkston Rd., Lake Orion.

GROUND MAINTENANCE MAN, greer experience in maintenance work and planning, but not necessary. Steady year round work. Pay scale $2.35 per hour to $2.73, depending on experience and skill. Apply at the City Managers office, 13600 Oak Park Blvd., Oak Park, Mich. by March 9, 1966.

GAS STATION ATTENDANTS
Must be experienced in operation and minor repairs. Full or part time. Local references. Sunoco Station, Telegraph at Maple Rd.

GRINDERS
Manufacturer located in Walled Lake has immediate openings on both 1st and 2nd shift for workers with some machine experience. This is steady employment with good wages and fully paid fringe benefits. Apply Tues., March 8, 9 a.m. and 3:30 p.m.

VALENITE METALS
3295 Haggerty Rd.
Walled Lake, Mich.
Equal Opportunity Employer

GRILL MEN
Full time, experienced, Hospitalization, paid vacations, good wages. Apply Elias Bros. Restaurant, Telegraph and Huron.

GROOM TO WORK WITH HORSES at public stable. EM 3-9171.

HEATING SERVICE MAN FOR BIRmingham-Bloomfield area. Experience in gas and oil heat best, minimum experience 5 yrs., transfurn., hospitalization, refs. required Salary commensurate with ability. Year round employment. Call 585-4220 between 9 and 5 p.m.

HELP WANTED FOR MAINTAINing and building a Mobile Home Park. 628-2525.

HOWARD SOUTH SHELL STATION, Telegraph and Lone Pine. Service station attendent, $120 per wk., experienced; also part time $1.70 per hr.

IN ROCHESTER
Lawn Equipment Service. To overhaul single cylinder engines and set up all engines for all types lawn mowers. Permanent position, modern facilities, excellent fringe benefits. HOUGHTEN & SON, 526 N. Main Rochester.

JANITOR WORK, RELIABLE MAN to clean restaurant, 7 A.M. to 11 A.M. Act quickly.

JEWELRY DEPARTMENT
MANAGER-TRAINEES
Additional openings makes several permanent positions available with national co. operating fine jewelry stores and lease department. Training, insurance program, paid vacations, Sales experience helpful but not necessary. See Mr. Berch at K - Mart Jewelry Dept.

LAND SURVEYING HELPER. High school necessary, Rochester area — OL 6191 after 7 p.m.

LAWN MOWER SMALL ENGINE mechanic. Experience required. Full time and part time. Top pay. Halverson Sales Service, MI 3-2086 or FE 5-2255.

LAWN MOWER MECHANICS, FULL and part time, must have exp. Apply in person at J & J Hardware, 2015 Auburn, Utica.

LINOLEUM
Mechanic, highest wages, excellent working conditions.
MAINTENANCE MEN
Experienced in machine installation and repair. Steady work and full fringe programs, apply Plant Tube, Fourth and Water Streets, Rochester, Mich. OL 1-9471.

Machine Demonstrator
All around machinist, with 5 years tracer lathe experience. Capable of working on own initiative. Required by Conventional Machine Tool firm line of tracer lathes. Top salary, fringe benefits and car furnished.
THE S. MACHINE TOOL INC.
24205 Telegraph 353-7450

MACHINISTS
OAKLAND UNIVERSITY
Machinists to work in the machine shop in University Science Div. Must be able to operate a variety of tools and work with or without detailed prints. This position is covered by all fringe benefits including paid vacations and paid retirement. Apply at personnel department for an interview call:
Personnel Office
Rochester, Mich.

MACHINE REPAIR MAN FOR JOBbing shop, milling, drilling, turning, equip., fringe benefits, day shift. Rochester Manufacturing Co., 289 South St., Rochester.

MAN TO WORK NIGHTS IN GAS station. Apply Mr. Hiney, Pontiac Laundry, 540 S. Telegraph.

MAN TO TRAIN FOR MACHINERY maintenance. Steady work, good pay, fringe benefits. Mr. Hiney, Pontiac Laundry, 540 S. Telegraph.

MAN WANTED VACUUM CLEANer repair work. 26 years established firm. Age no problem. Steady employment. Car necessary. MI 4-3044.

MAN MECHANICALLY INCLINED to work in Body Shop. FE 3-7026 ask for Art.

MAN WANTED FOR GENERAL dairy farming, top wages paid, permanent job. 2 bedroom tenant house with modern home. Leland Wendorf, Marlette 635-9126.

MARRIED MAN FOR CARE OF turkeys. Also opening for general farmer. Modern home, insurance, vacation, good salary. Travis Farms, 1400 Mack Rd. at Leonard, Fraser 792-3200.

MECHANIC WANTED, BIG volume used car lot, good salary, paid hospitalization and vacation. Must have own tools. Call Mr. King AUTO CITY, 6695 Dixie Hwy., (US 10) Clarkston. MA 6-2511.

MIDDLE-AGED MAN FOR GENERal maintenance and custodian work. Apply 496 Riker Bldg.

MILLING
Manufacturer located in Walled Lake has immediate openings on both 1st and 2nd shifts for workers with some machine experience. This is steady employment with good wages and fully paid fringe benefits. Apply Tues., March 8, 9 a.m. and 3:00 p.m.

VALENITE METALS
3295 Haggerty Rd.
Walled Lake, Mich.
Equal Opportunity Employer

MOTEL CLERK, PARTTIME, EXperience helpful but not necessary. MI 4-1846.

NEW CAR PORTER, MUST HAVE drivers license. Contact Mr. Maynard, MI 4-7500. Harold Turner Ford, Birmingham.

NIGHT CLERK FOR MOTEL, 11 p.m. to 6 a.m., 6 days at $100 a month. Write Pontiac Press Box 73.

OAKLAND UNIVERSITY
Has an opening for a high school graduate to work in the University Services Dept. Some typing and proficiency would be helpful. The position involves mail distribution, office supplies, store room, audio-visual equipment and receiving. Will train suitable applicant.
OAKLAND UNIVERSITY
PERSONNEL DEPT.
ROCHESTER, MICH.

O'NEIL REALTY HAS OPENING for experienced salesman. We expect sales to surpass all previous records if you income potential is unlimited. Call Mr. Proksch, sales manager for personal interview.
Ray O'Neil, Realtor
3330 Pontiac Lake Road -
OR 4-2222

OPPORTUNITY FOR YOUNG MEN. Warehouse and counter sales. Electrical experience preferred. Apply Lapeer Electric Co. 125 E. Nepessing.

PARTS DEPARTMENT COUNTER man, experienced preferred. Anderson Sales. 1642 S. Telegraph, Pontiac.

POLICE CADETS
CITY OF TROY
$3,000 to $6,600
Wonderful opportunity for high school graduate in one of Michigan's fastest growing cities. Residency not required. Minimum age 17, must be 5' 9" tall. Age 20-40 vision, correctable to 20-20. Contact personnel department, W. Wattles Road, Troy, Michigan MU 9-1155.

PONTIAC MOTOR DIVISION
HAS IMMEDIATE OPENINGS FOR
CLERKS
MUST BE HIGH SCHOOL GRADUATE AND BE ABLE TO TYPE AT LEAST 30 WPM.
APPLY OR SEND RESUME TO:
Salaried Personnel Dept.
Glenwood Ave. and Kennett Rd.
PONTIAC, MICHIGAN
An Equal Opportunity Employer

PORTER FOR NIGHTS, MUST BE honest and dependable. Apply 441 Elizabeth Lake Rd.

PORTER EXPERIENCED WITH valid driver's license, to wash used car lot. Apply in person Suburban Olds, 635 S. Woodward Birmingham. See Don Wilson.

PORTER WANTED, BIG VOLUME used car lot, good starting salary, paid vacation, hospitalization, opportunity to advance into sales. Must have drivers license. See Mr. White at KING AUTO SALE, 6695 Dixie (US 10) Clarkston, MA 5-2671, 3375 W. Huron (at Elizabeth Lake) FE 4-0488.

PRESSER WOOLS, EXPERIENCED, excellent working conditions. Birmingham Cleaners 1253 S. Woodward, Birmingham.

PRESSER EXPERIENCED IN ALL phases. Call collect Detroit DI 1-6115.

Production Control
Manager
Experience required
Permanent full time with aircraft manufacturing firm.
SMITH-MORRIS CORP.
Woodward Hts. at Wolcott
Ferndale
LI 1-3333

REAL ESTATE
Excellent opportunity for experienced real estate men or women. Will train. Contact Mr. Call Don Bryson Waterford Realty. OR 3-2273.

REAL ESTATE HELP
Hold models open, attend free real estate classes. You can earn while you learn. Need help in lake and suburban areas. Apply in person, 4th floor, Pontiac Bank Bldg.

REGISTERED NURSE, LAUNDRY AND dry cleaning, 1108 Joslyn. 338-2786.

RETIRED MARRIED MAN PART time, only operate laundry and dry cleaners. Ref. required, own transp. Call 3 to 5 p.m. 682-8348.

SALESMAN FULL TIME, WILL train. We offer many employe benefits. Apply to Robert Hall Clothes, 6460 Dixie Hwy. Clarkston, Mich.

Service Representatives
3 M. Company is looking for service representatives. Duties will be charged from Military Service. Electrical background helpful but not required. High school graduate. In the Pontiac area. For personal interview call our Detroit office, 444-6666. Mr. Palmer, Service Manager. An Equal Opportunity employer.

$ $ $ Y PAINTER: EXPERIenced — pleasant working conditions — intra. Corp., 5454 Dixie Hwy., Waterford.

TECHNICIAN
High school graduate with mechanical inclination and some experience for assembly and test of hydraulic and pneumatic aircraft devices.
M. C. MFG. CO.
118 Indianwood Rd., Lake Orion
An Equal Opportunity Employer

TELEVISION TECHNICIAN wanted for shop work and maintenance. Call Mr. Hiney, Pontiac Laundry, 540 S. Telegraph.

TELEVISION AND SERVICE MAN, experienced, Birmingham area MA 6-4751.

TOOL ROOM HELP
Must have job shop exp. Thomas Die and Stamping, Inc., 3170 E. Walton Blvd.

TRAINEES
Manufacturer located in Walled Lake, has immediate openings on both 1st and 2nd shifts for workers with some machine experience. This is steady employment with good wages and fully paid fringe benefits. Apply Tues., March 8, between 9 a.m. and 3:30 p.m.

VALENITE METALS
3295 Haggerty Rd.
Walled Lake, Mich.
Equal Opportunity Employer

TRUCK DRIVER, EXPERIENCED, good fringe benefits, pay scale: $2.51 per hour to $3.04 depending on experience and skill. Apply at the City Managers office, 13600 Oak Park Blvd., Oak Park, Michigan by March 9, 1966.

Tube Bending, Fixture
BUILDERS
Men experienced in building power operated fixtures to bend small diameter aircraft tubing. Steady productive industry. Good rate, overtime and fringe benefits. Apply Plant Tube, Fourth and Water streets, OL 1-9471, Rochester, Mich.

WANTED: SEMI-TRUCK DRIVER for City of Detroit and suburban areas. Call between 9-5. 853-3600.

WANTED: USED CAR PORTER, regular duties, steady work, layoffs, fringe benefits. Call Tom-Kelly Pontiac, 338-4511 Telegraph at SHELTON PONTIAC-BUICK, OL 1-9911.

Help Wanted Female 7

BABY SITTER, 5 CHILDREN, JUdah Lake, FE 4-5698.

BABY SITTER TO LIVE IN, 1 child, welfare, Walled Lake 3.

BABY SITTER WANTED FOR TWO small children, 7:30 to 5:30. FE 5-6776 after 6.

BABY SITTER TO LIVE-IN, IN motherless home. FE 5-1062, 3980 Joslyn.

BABY SITTER IN MY HOME. From 1 to 5:30, Call FE 8-6851 between 10 and 1.

BABY SITTER, COME FOR INTERview, Saturday, 10 a.m. 1 p.m. 430 Boyd.

BAKERY SALESWOMAN, FULL OR part time, no evenings or Sundays. Anderson Bakery, 124 W. 14 Mile, Clawson.

BARMAID, ALSO WAITRESS, APply in person, Bar, 3982 Auburn Rd. at Adams Rd.

BEAUTY OPERATOR, FULL TIME and good pay. Apply at Cecil Marie Maur, MA 4-1316 by 5:30 p.m. or evenings, MA 6-2784.

BEAUTICIAN—EXPERIENCE NOT necessary, full or part time. OR 3-2202. Beauty Stylist.

BEAUTICIAN, EXCELLENT OPportunity for recent graduate. Salary commission, hospitalization, paid vacation, bonus plan. Advance training for quality. Call Miss Grace for appointment. MI 4-2202. Beauty Stylist.

BEAUTICIAN WANTED, 55 PER cent commission. 626-1007.

BREAKFAST COOK
PERMANENT POSITION
5 DAYS
VACATION—INSURANCE
AND MEALS
APPLY TWIN-KOPY
HOWARD JOHNSON'S
WOODWARD AT 13 MILE RD.

BUS GIRLS AND WAITRESSES AND DINing room. Devon Gables, MI 4-4800.

BUS GIRL
Day and night shift. Apply Ellas Bros. Restaurant, Telegraph and Huron.

CASHIER
For dining room with hostess experience. Night shift, apply at Big Boy Restaurant, 20 S. Telegraph.

CLERK—WANTING TO MAKE A change in the drug field? Here's a top salary, paid vacations. Apply Sherwood Prescriptions, Meade at Lahser, Birmingham. 647-4900.

CLERK-TYPIST
A full time position in the City Clerks office in the city of Birmingham. Applicant must have public contact experience and be able to type 40 WPM's. Hours 8-5 p.m. Monday thru Friday. Salary range $319 per mo. Apply personnel office, Municipal Bldg., 151 Martin St., Birmingham.

CLERK-TYPIST
Immediate opening in our mental health clinic for a clerk-typist — Must be able to type 45 w.p.m. Hours 8 a.m. to 4:30 p.m. and Saturdays Apply Personnel Dept., Pontiac State Hospital, 620 W. Huron.

COOK, 6 A.M. TO 2:30 P.M. WEST Side Restaurant. 226 S. Telegraph.

COUNTER GIRL, EXPERIENCED preferred, apply at Big Boy Restaurant, 20 S. Telegraph.

COUNTER GIRL
For both day and evening shifts. Pleasant working conditions with fine clientele. Above average earnings. Paid vacations and insurance, plus many other benefits. Experience not necessary as we train. Must have transportation. Apply in person or call OR 3-1800.
Howard Johnson's
TELEGRAPH & MAPLE RD.
Birmingham

COUNTER GIRL FOR DRY CLEANing store. Good opportunity for advancement to store manager. Phone 332-2300.

COUNTER GIRLS AND INSPECTOR for new and cleaning plant. Also laundry girls, exp. preferred. Inquire 3035 Northfield at 4 Mile, next Farmer Jack's Mkt. Phone: 647-7557.

CURB WAITRESS, DAYS OR nights, Super Chief, FE 2-8651.

Curb
Waitresses
Ted's restaurant has openings for curb waitresses day and night shift. Must be 18 for night shift. Also, part time openings for students. Uniform and meals furnished, top wages with tips. Apply in person only.
TED'S
WOODWARD AT SQUARE LK. RD.

DATA PROCESSING
Supervisor
Oakland University
Excellent opportunity for an experienced data processing supervisor to assume operational responsibility of the University's Data Processing Center. Will be responsible for scheduling work, establishing priorities, training operations employees, maintain accuracy of work performed, establishing and implementing procedures. The position requires extensive and varied experience in data processing as well as experience in supervision. Salary is open and will be based on qualifications. All University fringe benefits applied to this position. For an appointment for interviews call:
Oakland University
Personnel Department
Rochester, Mich.
338-7211

DENTAL ASSISTANT AND RECEPtionist, Birmingham area. Typing required, exp. unnecessary. Apply in own handwriting to Pontiac Press Box No. 37.

DENTAL ASSISTANT — PONTIAC area. Must be neat and personable. Reply in own hand to Pontiac Press Box No. 5.

DRUGS CLERK, EXPERIENCED preferred, or at least sales and cashiering, over 21. Apply at Union Lake Drugs, 9050 Cooley Lake Rd. 363-4100.

DRUG AND COSMETIC CLERK, full or part time. Russ Country Drugs, 4500 Elizabeth Lake Rd.

DRY CLEANING, NO EXPERIence needed. Good wages and working conditions. Wesch Cleaners, 5 Woodward, Birmingham, MI 4-7044.

DUE TO EXPANSION AND growth following positions in private secretary, order and billing, typist, accounts receivable bookkeeper, telephone secretary, trial balance, experience necessary, must have own transportation. Area. Write details in full to be considered, educational experience, refs., salary expected, when available. Reply to Pontiac Press Box 105.

Dining Room
Waitresses
If you love children and genuinely enjoy working with them, we would will train you as a dining room waitress. Day and night shifts available. Paid insurance, vacations and holidays. Top wages and tips. Apply in person only.
TED'S
WOODWARD AT
SQUARE LAKE RD.

EXPERIENCED GIRL FOR SHIRT marking, sorting and packaging. Apply Model Laundry, Cleaners, Orchard Lk. Rd. and Middle Belt. FE 8-8511.

EXPERIENCED GENERAL OFFICE and payroll, part time, excellent hours, fringe benefits. Apply Industries, 890 Wide Track E.

EXPERIENCED CLEANING WOMan for day work, every other week. call 682-5714.

EXPERIENCED WAITRESS, Dolise's Restaurant, 6980 N. Rochester Rd., Rochester.

EXPERIENCED AIDE, 7-3 PM, 3 PM-11 PM, Rochester area. OL 1-6377 after 5 p.m.

FULL OR PART TIME PRESSER, some experience necessary. M & M Cleaners, Keego Harbor, 682-8040.

FULL TIME OR PART TIME, Drug store clerks, Mature, Ref. or previous experience will demand high salary. Apply in person, Lee Drugs, 4390 Dixie, Drayton Plains.

GENERAL OFFICE WORK, GOOD hours, manufacturing plant in Birmingham, Write Pontiac Press Box 98.

GIRL WANTED, GOOD APPEARance, personality and business inclined, good starting salary, excellent future working in professional atmosphere. 335-8165, ask for Mr. Freeman.

GIRL WHO IS INTERESTED IN physical f

Help Wanted Female 7

MEDICAL TYPIST — SECRETARY for internist office. Accurate and rapid typist, 5's, no weekends. 333-4242 for interview.

NEED EXTRA CASH? PRETTY CLOTHES? THEN WE NEED YOU. Full or part time. Apply in Beeline Fashions, no investment, collecting or delivering. Call Credit Mgr. 682-4384.

NURSES AIDE OVER 21, APPLY in person, Colonial Convalescent Home, Oxford, Mich.

NURSES AIDE, MIDNIGHT shift, EM 3-4211 or appointment.

OFFICE GIRL TO ANSWER phone. Light typing. Open a charge account. See Mr. Olin. Set, between 8 and 11. 3099 W. Maple, Orchard Lake.

OFFICE GIRL

To handle detailed work for retail chain store. Must be neat and dependable, some office exp. helpful. Apply 3857 Elizabeth Lk. Rd., 2 mile W. of Pontiac Mall. Call Mr. Roberts. 338-9204.

OPTICAL RECEPTIONIST, part time only, experience preferred. Optical Dept., Montgomery Ward, Pontiac Mall.

PONTIAC MOTOR DIVISION

HAS IMMEDIATE OPENINGS FOR

Stenographers

Must Be Experienced

APPLY

Salaried Personnel Dept.

Glenwood Ave. and Kennett Rd.
PONTIAC, MICHIGAN

An Equal Opportunity Employer

PRESSER, COMBINATION SILK and wool. Janet Davis Cleaners, call 682-8600.

RECEPTIONIST FOR DOCTOR'S office, Union Lake area. Send resume with ref. to Pontiac Press Box 107.

REGIONAL MANAGER

Top level Manager's position and top earnings for married woman with car and experience in petty plan or other direct selling. We manufacture the world's most beautiful gifts and home decorations. No deliveries. No collections. No investment. Will give complete background of experience. For personal interview, write: Mr. E. T. Doty, 401 Main, Water Sts., Taunton, Massachusetts.

RN OR PRACTICAL EVENINGS 2 or 3 nights a week. Apply MacKenzie Clinic, 215 Ladd Rd., MA 4-5306.

SALESLADY, DRUG AND COSMETIC sales. Experienced, ref., personable. MI 4-6340.

SALESLADY, PART TIME. NO EXperience needed. Apply Beauty Hall Clothes, 6460 Dixie Hwy. Clarkston, Mich.

SALES LADY

Experienced in better ready-to-wear with executive ability to train for assistant manager.

BLOOMFIELD FASHION SHOP
Pontiac Mall

SEAMSTRESS

and fitter—experience in better ready to wear, full time, steady position, nice working conditions. Bloomfield Fashion Shop
PONTIAC MALL

SHORT ORDER COOK, PART TIME or steady, must be neat looking, good pay. Chalet Inn, 79 N. Saginaw.

SWITCHBOARD OPERATOR — TYPist, 682-0100 for appointment.

TELETYPE OPERATOR
$4,100-$4,900

Immediate position for full time, experienced teletype operator. Typing speed of 50 WPM required. Hours 11:45 P.M. to 8 A.M. All applicants will be tested. Apply in person. Personnel Division, Oakland Co. Courthouse 1200 N. Telegraph Rd. Pontiac, Michigan.

TUPPERWARE HOME PARTIES Has openings in Pontiac, 2 part time, 3 part time. Commission. Free training. No investment. For interview phone 852-4380. Mrs. Tupperware, 3329 Auburn Rd., Auburn Heights.

TYPIST WANTED. 50 WORDS PER minute. Etna Casualty and Surety Co. 231 E. Maple, Birmingham. 647-5900. We are an equal opportunity employer.

TYPIST

Must have excellent typing skills, experience in medical terminology preferred, but not mandatory. Salary open. 646-7808.

WAITRESS FULL OR PART TIME. No Sunday or holiday work. Apply in person. Kent's Restaurant, 5191 Cooley Lk. Rd.

WAITRESS WANTED FOR NIGHT shift. Must be 21, apply in person. Blue Star Drive-In, corner of Opdyke and Pontiac Rd.

WAITRESS OR COCKTAIL WORK. 5171 Dixie Hwy, Drayton Plains apply evenings. Rocco's.

WAITRESSES POSITIONS OPEN for week end work. Apply in person, 1780 Rochester, 1880 Pine Lk Rd. Orchard Lk. Mich.

WAITRESS, EXPERIENCED, GOOD pay for right girl, Masters Drive Inn—Telegraph and Dixie.

WAITRESSES

Dining Room and Curb

Full and part-time. Paid vacations. Hospitalization. Lunch hour and food allowance. Apply in person.

BIG BOY RESTAURANT

Telegraph & Huron or
Dixie Hwy. & Silver Lake Rd.

WANTED: 2 WOMEN TO CARE FOR orthopedic surgeon. 338-7115.

WANTED: HOUSEKEEPER BEtween 30 and 40, care of 3 year old girl. 682-2868.

WANTED CASHIERS AND 2 FULL time women on retail meat counter. Experience helpful but not necessary. Short training period provided. Top wages after training. Apply John Kerr, Hoffmans Pontiac Freezer Foods, 526 N. Perry St.

WANTED: GIRL TO STYLE wigs and hairpieces. License un necessary. Flexible hours. House of Wigs. FE 8-6216. FE 5-3992.

WANTED: A HOMEMAKER INTERested in teaching beauty culture as a career as a beauty counselor. 651-3202 after 3:30 p.m.

WANTED EXPERIENCED WAITress, experienced cook, four afternoons. 373 Auburn.

WOMAN FOR GENERAL OFFICE, typing required. Send resume giving age, marital status and experience to Pontiac Press Box 46.

WOMEN FOR SNACK BAR. PAID holidays, paid vacations, FE 2-9343.

WOMAN FOR KITCHEN, APPLY Big Boy Restaurant, 2480 Dixie Hwy., between 2-5 p.m.

WOMAN FOR CARE OF 2 PRE-schoolers and 1 infant in my home. Mon.-Fri., 7:30-5:30; own transp. necessary. Call 682-9420 after 5 p.m.

WOMAN FOR IRONING AND general housecleaning. F r i d a y s o r Saturdays. Own trans. 338-9722.

WOMAN FOR GENERAL INSURance office duties, typing experience preferred. Write giving marital status to Pontiac Press Box 5.

YOUNG

SINGLE WOMEN

LARGE INTERNATIONAL HAS POSITIONS AVAILABLE IN PUBLIC RELATIONS DEPARTMENT. MUST BE ABLE TO HANDLE TELEPHONES AND MUST ENJOY TALKING WITH PEOPLE. THESE POSITIONS MUST BE FILLED IMMEDIATELY. IF YOU ARE ABLE TO START IMMEDIATELY SHOULD APPLY IN PERSON TERRYBIW, PHONE MR. JIMMER, 332-9137.

Help Wanted M. or F. 8

BEAUTY SCHOOL INSTRUCTOR, male or female, also hair dresser. Interested in instructing. Fine opportunity in most progressive school. 333-9320.

Help Wanted M. or F. 8

$10 PER HOUR

IF THIS INTERESTS YOU, THEN CALL 581-2788 FOR APPOINTMENT.

WE CAN SHOW YOU HOW THIS CAN BE ACCOMPLISHED. IF YOU THINK THIS IS IMPOSSIBLE, THEN IT IS. I WANT TO TALK TO PEOPLE WHO ARE WILLING TO ACCEPT A CHALLENGE FOR THIS TYPE OF RETURN.

BLOOD DONORS
URGENTLY NEEDED

RH Pos. $7.00, $14.00, $12.00
RH Neg. $7.00, $14.00, $12.00

DETROIT BLOOD SERVICE
In Pontiac — Call 682-0100
1342 Wide Track Dr., W.
Mon., thru Fri. — 8 a.m. to 4 p.m.
Wed. 1 p.m.-7 p.m.

COOK, SHORT ORDER. Days. Apply Ricky's, 819 Woodward, Pontiac.

Credit Advisors 16-A

DEBT AID, INC., 718 RIKER BLDG. FE 2-0181. See Announcements.

Dressmaking & Tailoring 17

DRESSMAKING, TAILORING and alterations. Mrs. Rosell FE 4-9053.

Income Tax Service 19

1 HOUR AVERAGE TIME SPENT on each long form itemized, to bring you maximum savings, $5 average fee, in your home $6, 8 Dunn. OR 3-2087.

$5 LONG FORM PREPARED. Experienced. Evenings. OR 3-3222

$5 LONG FORMS PREPARED AND typed in my office. $5. Your home $6. None higher. Local businesses. George E. Lyle, FE 8-0202.

LONG FORMS PREPARED Individual and business $3 up. Call FE 5-0602.

Convalescent-Nursing 21

DRYDEN REST HOME, AMBULatory patients. OR 3-9781.

STONEYCROFT NURSING HOMES 651-0092 651-6377

Moving and Trucking 22

AA MOVING

Careful, enclosed vans, insured, low rates, free estimates. UL 2-3909 or 673-1855.

BOB'S VAN SERVICE
MOVING AND STORAGE
FREE ESTIMATES
ROBERT TOMPKINS EM 3-7820

LIGHT HAULING AND MOVING, Mon. thru Fri. FE 5-2995.

LOCAL MOVING, PIECE OR household. M. C. Lippard, FE 5-7932.

Painting and Decorating 23

AAA PAINTING AND DECORATING 25 yrs. exp., free est. UL 3-1398

A LADY WITH DECORATOR'S Papering, FE 8-6214.

PAINTING AND PAPERING. YOU are right. Orvel Dilbeck, 673-0484.

PAINTING, PAPERING
Home, OR 3-7981

PAINTING, WALL WASHING, NO job too small. Rates reas. 335-7897.

PAINTING AND WALL WASHING No job too small. Reasonable rates. FE 2-0006.

QUALITY WORK ASSURED, PAINting, papering, wall washing. 673-2239.

Transportation 25

DRIVE A NEW CADILLAC TO NEW York City, Philadelphia, go to Lemans. 673-6964.

IF YOU'RE GOING TO CALIFORnia, drive late model car for M&M Motors, 1150 Oakland Ave. FE 4-2511.

Insurance 26

SAVE ON HOMEOWNER POLICY premiums, savings in A plus companies up to 15 per cent. Dependable and prompt claim service. Just phone FE 4-8284 for a quotation. M. G. Hempstead.

Wanted Children to Board 28

DAY CARE IN MY HOME FOR children. FE 5-1790.

Wanted Household Goods 29

1 PIECE OR HOUSEHOLD. PIANOS. M. C. Lippard, FE 5-7932.

CHINA CABINET OR HUTCH.
693-2604

CASH FOR FURNITURE AND APpliances, 1 piece or houseful. Peerless, 682-0911.

HEAR OUR PRICE BEFORE YOU take one penny for your furniture or appliances and what you see, you'll auction it or buy it.

B & B Auction
5089 Dixie Hwy. OR 3-2717

WANTED: ROUND OAK PEDESTAL dining room table. Must be reasonably priced. 623-2176.

Wanted Miscellaneous 30

COPPER, 35c; BRASS, RADIATORS, $3 and up; batteries, $1.25. C. Dix son. OR 3-5849.

DESKS, FILES, OFFICE FURNIture, portable and office typewriters, adding machine, drafting tables, etc. Forbes, OR 3-9767. We buy.

WANTED GOOD USED 1 WHEEL TRAILER AND A TRAVEL TRAILER AND EQUIPMENT. 628-4436.

WANTED: COPPER, BRASS, ALUminum, radiators, lead and batteries. MA 5-9091.

WANTED: GOOD USED 3 REFRIgeration compressor unit. UL 2-2230.

Wanted to Rent 32

CHRISTIAN FAMILY DESIRES 3 bedroom house. Clarkston-Waterford area, excellent ref. MA 5-2138.

CHURCH NEEDS SUITABLE place to worship full time in Pontiac Area or rent with option to buy. Contact Rev. Wayne Melton. Flint, CE 9-3801.

EXCELLENT REFERENCE FAMILY, small children, urgently need 3 or 4 bedroom home. Ref. sec. deposit. 332-0311.

COTTAGE ON GOOD FISHING AND swimming lake, July 15 through Aug. 15. 3 bedrooms, MI 6-4639 or write Mowry, 1331 Orchard Ridge Rd., Bloomfield Hills.

COUPLE LOOKING FOR APARTment or small house for rental of April. Call after 5, FE 8-2235.

COUPLE DESIRES NICE 2- TO 3-bedroom home. Will rent about May 1. References. 682-6494.

FAMILY OF FOUR NEEDS 3 BEDroom home. 852-1809.

FAMILY OF THREE LOOKING FOR 4 room apartment or house, inexp. 332-2987.

NEAT, CLEAN RESPONSIBLE FAMily of 4 desires 3 or 4 bedroom home in Pontiac or vicinity. Reasonable. Ref. 612-4210 or FE 4-3611.

PRIVATE PARTY DESIRES OLDER house with option to buy. Small down pmt. Lake area preferred. 363-4576.

URGENTLY NEEDED 1-2 ROOM basement apartment, cottage care, best ref. 673-3647.

YOUNG COUPLE NEED 3- OR 4 room apartment, house, or trailer — furnished. Must include utilities. Call between 5:00 p.m.

Share Living Quarters 33

LADY WISHES TO SHARE HER home with garage with same. FE 4-9057.

YOUNG MAN TO SHARE APARTment, $30 month some utilities. Call before 2:30 p.m. FE 2-3337.

Wanted Real Estate 36

1 TO 50

HOMES, LOTS, ACREAGE PARCELS, INDUSTRIAL PROPERTIES, AND LAND CONTRACTS

Urgently need for immediate Sale!

WARREN STOUT, Realtor
1450 N. Opdyke Rd. FE 5-8165
Daily 'Til 9
MULTIPLE LISTING SERVICE

ALL CASH

YORK

EXPANDING COMPANY NEEDS property now! Call DRAYTON PLAINS, WATERFORD, AND SURROUNDING AREA. PROMPT, NO OBLIGATION APPRAISERS. WE BUY OUTRIGHT, NO LISTING. NO WAITING. FOR FURTHER DETAILS OF OUR UN QUE GUARANTEED SALES PLAN CALL

OR 4-0363

CASH BUYERS
For homes and farms.
ELWOOD REALTY, INC.
682-3410 MA 5-2582

Wanted Real Estate 36

CASH
48 HOURS
LAND CONTRACTS—HOMES
EQUITIES
WRIGHT REALTY
382 Oakland Ave. FE 2-9141

NEED 200 LISTINGS
Saunders & Wyant FE 3-7061

SPOT CASH
FOR YOUR EQUITY. VA, FHA, OR CONV. QUICK DECISION. CALL NOW, HAGSTROM REALTY, OR 4-6098 OR EVENINGS 682-0435.

TOP DOLLAR

WHY SETTLE FOR LESS? In most cases we can have your property sold in 30 days or less. All you need to take a big discount for quick cash. Buyers galore waiting. Call for free appraisal of today's market price.

WARDEN
3434 W. Huron, Pontiac 333-7157

VACANT LOTS AND HOUSES
Wanted in Pontiac and Waterford. Immediate closing. REAL VALUE REALTY 674-4575. Mr. Davis.

WANT ACTION

WE HAVE CASH BUYERS WAITING Houses are selling fast and the demand for them exceeds the supply. Now is the time to sell your home. We can assure you of a quick sale and the best of deals. Call Norm Hollinaw, McCullough Realty at 674-2239.

WANTED 3 BEDROOM RANCH basement, Clarkston area. Approx. $17,000 to $19,000 price range. Call Earl Wenrich, Realtor
OR 4-2222 or EM 3-0531

WE NEED LISTINGS
TOM BOYD, REALTOR
2231 N. Opdyke 332-0156

WE CAN SELL OR BUILD YOUR home. Will buy your equity or land contract. Have buyers for any type property in area. For information on free appraisal, A. JOHNSON
REAL ESTATE & INSURANCE
1704 S. Telegraph Rd.
FE 4-2533

Apartments, Furnished 37

1 BEDROOM APARTMENT, SINgle ladies, References, Near General Hospital. FE 5-9011.

1 BEDROOM PRIVATE BATH, IN Pontiac. 673-3796.

2 ROOMS AND BATH, EVERYthing private, 118 Glenwood.

2 ROOMS AND BATH, CLEAN, no man on second shift. FE 5-0019.

2 ROOMS AND BATH—WEST SIDE. Adults only. Inquire at 249 Bagley. FE 4-4278.

2 ROOMS AND BATH, $20 PER week with a $100 deposit. Child welcome. Inquire at 273 Baldwin Ave. Call 338-4054.

3 ROOMS, ALSO SLEEPING ROOM —near Gen. Hospital, FE 4-0933.

3 ROOMS AND BATH, UTILITIES furnished, $20 per week, 235-1261 after 5.

3 ROOMS AND BATH, NICELY furnished. Baby welcome. FE 8-4078.

3 ATTRACTIVE ROOMS NEAR TECH. Huron. Private bath and entrance. Heat, water furnished. Couple preferred. 852-1809.

3 ROOMS AND BATH, SMALL baby welcome, $27.50 per week, $100 deposit. Inquire at 273 Baldwin Ave. Call 338-4054.

FURNISHED BEDROOM TEMfor apartment. Light housekeeping, conditioning. Garbage disposal. Near hospital. No children or pets. In Highland.

PRIVATE, SUITABLE TWO MEN or working couple.

SMALL APARTMENT IN WIXOM. Call 624-1554 from 2-5 p.m.

Apartments, Unfurnished 38

1 AND 2 BEDROOM. NEW. NEAR Mall. Air and sound conditioned. Disposal. Fully carpeted. Stove, refrigerator. Adults only, no pets. $135 to $160 per mo. 682-5810.

3 ROOM AND BATH UPPER, UTILities, adults only. 668 Inglewood or Oakland.

5 ROOMS AND BATH UPPER, stove and refrigerator, first and last months rent. 682-0435.

5 ROOMS, BATH, NO CHILDREN or pets. ref. required. FE 5-9323.

MODERN 1 BEDROOM APARTment, stove, refrigerator, air conditioning, balcony overlooking lake, $130 per month. 682-0435.

NEW 2 BEDROOM GARDEN-TYPE apartments. Completely air-conditioned, GE appliances, sound conditioned, carpets, drapes, private patios, patios, no children, no pets. $145. 500 Scott Lake Rd. FE 4-5472.

OPEN
MODEL
Sat. and Sun. 2-5 P.M.

American Heritage Apartments, 5443 Watkins Lake Road, Watkins Lake Rd., between Pontiac Lake Rd. and Dixie Hwy. Only thing in modern apartment living. Drive out and see.

Rent Houses, Furnished 39

3-BEDROOM, GARAGE, IN PONTIac. Teachers preferred. Write Pontiac Press Box 61.

2 ROOM COTTAGE, $47 PER month, $25 deposit, utilities not included. 10103 Dixie Hwy. 625-4657.

Rent Rooms 42

CLEAN FURNISHED ROOMS, cooking privileges. 261 State.

CLEAN ROOM FOR 1 PERSON, for week, 338-0800.

DOUBLE OCCUPANCY, $45 A week. Maid service. Phone 338-7911 peted, TV, Sagamore Motel, 789 S. Woodward.

PRIVATE ENTRANCE, SLEEPING room, $8 per week.

ROOM AND OR BOARD, 1359½ Oakland Ave. FE 4-1654

SLEEPING ROOM FOR GENTLEMAN, nr. Fisher Body and Pontiac Motors. 682-8270.

SLEEPING ROOMS, NEAR GMC Truck. No drinking, no smoking. 332-1191.

SLEEPING-LIVING ROOM, FIREplace, Pvt. entrance, Bath, Waterford Twp. Call 681-1313, 334-0871.

SLEEPING ROOM,
66 Cottage.

Rooms With Board 43

GENTLEMEN, DAYS, CLEAN home, home privileges. 338-0179.

GENTLEMEN. GOOD FOOD. Lunches packed. 335-7939.

ROOM AND BOARD IN PRIVATE home for working girl. 682-1961.

Rent Office Space 47

2000 SQ. FT. OF NEW MODERN air conditioned space—with carpeted private offices in the Industrial Life Bldg., downtown Pontiac. Sears and Lawyers Title. $500 per mo. includes heat, air conditioning and janitorial service, ample parking. Apply to Pontiac Press Box No. 84.

KEEGO HARBOR: FOR LEASE, former office suite, newly redecorated, suitable for professional or dental. Reasonable. Call 682-0440.

NEW MODERN BUILDING, 1200 square feet of office space. 651-9011 Highland Rd. Ask for Bill Buck for appointment.

ONE OFFICE FOR RENT IN small shopping center. Call Tom Bateman or Jack Ralph at FE 8-7161.

Rent Business Property 47-A

2000 SQUARE FEET, GARAGE AND gas station, 3 10 ft. stalls. FE 7-4961.

ATTENTION DOCTORS!
FOR LEASE
Available now. Approximately 900 sq. ft. medical suite in Village of Clarkston, in conjunction with an operating room suite. Owner pays all heat, water, parking area, 4 treatment rooms. Private office, business office and lab. Air-conditioned. Reasonable rental arrangements can be made. All replies are confidential.

NORTH POINT REALTY
3964 S. Main Clarkston
625-3811 MA 5-2582

Rent Business Property 47-A

INDUSTRIAL UNITS IN ROCHESter, 4 available, 2,000 sq. ft. each New. Will remodel to suit. Rent or lease. Or. 6-1627.

PROFESSIONAL BUILDING FOR RENT: Ideal for doctor, dentist, attorney, insurance agency. Located on Dixie Highway, Ortonville. TIMES REALTY for more information, OR 4-0096.

Rent Miscellaneous 48

2 BEDROOM TRAILER, ELDERLY couple preferred. EM 3-5185.

Sale Houses 49

2 BEDROOM RANCH, EXPOSED basement, gas heat, 2 car garage. $20,000. MY 2-0206.

2 BEDROOMS

Cute and clean is this ranch home near Oakland University. Has city water, gas heat. City sewer is installed. Ideal for first young couple or retirees. Easy to purchase on land contract at $1,500 with $1,000 down $58 ITT.

WARDEN REALTY
3434 W. Huron, Pontiac 333-7157

2 FAMILY, MANY EXTRAS, WILL trade. Ally—673-9701.

3-BEDROOM RANCH, LARGE LOT. 4 per cent GI. 4640 Oak Vista. Drayton Pl. By owner, 674-3961.

3- BEDROOM BRICK, FAMILY room, swimming pool, $30,000. Consider trade on smaller home. Apply to Pontiac Press Box No. 10.

3 BEDROOM BRICK

Easy size. Attractive heat, carpeted living room and dining room, 2-car garage. Terms.

WRIGHT REALTY
382 Oakland Ave.
FE 2-9141 OR FE 5-1591

3-BEDROOM

Lake front, sandy beach, 50x200' lot, Cyclone fence, large mod. kitchen, stone fireplace. $24,900—22 per cent down.

FLATTLEY REALTY
620 Commerce 363-6981

4 BEDROOM TRI-LEVEL. Attached 2 car garage, GE built-ins, family room, fireplace. Farmington GR 4-8435.

4 ROOMS, $300 DOWN, ON 2 acres—Absolutely no need of repairs—out Baldwin near I-75. Full price $5,800—$35 a mo. Save Auto Ins. FE 5-2278 or FE 5-2297.

4-H REAL ESTATE

WATERFORD TOWNSHIP—Large area, 3-bedroom bungalow, very neat and clean, alum. siding, 1-car garage, gas heat, city water, all conveniences, ideal for widow or retiree. Price, $7,950. About $1,200 down.

INCOME — 2-family brick apartment, 3 rooms, basement, gas heat, garage, excellent condition in and out. Price $12,500—$3,000 down, $4,000 down, 1 per cent per month.

5844 Dixie Highway OR 4-2096
4 ROOMS AND BATH, $6,500. $500 DOWN, $60 PER MO.

6 ROOM FRAME HOME WITH basement, $9,900, on Cass Lake. $35,000. FE 5-4719.

$4495

Will construct 3 bedroom home on your lot. Financing available only.

ELVAN N. SMITH
LICENSED BUILDER
123 Mt. Clemens St. FE 4-6324

A DIAMOND SPARKLES

As does this newly decorated brick ranch in this prestige area, full basement, 2½ baths, finished rec room, nicely landscaped. 90'x141' site on quiet street. $18,500—20% per cent down and costs, $91.29 mo. plus tax and ins.

HAGSTROM
MLS
4900 W. Huron OR 4-0358
Evenings OR 3-6220

AREA HOMES, REDECORATED, sell or trade. Ally—673-9701.

Brues of Bloomfield

BY owner—4 room brick. Plus den and library, 1½ baths, ¼ acre of ground. Lovely trees. Exc. 625-0800.

BRICK 3 BEDROOMS

$700 DOWN buys duplicate of model at 1881 Crescent Lake Rd., open daily 1 to 6 P.M. Beautifully decorated throughout, beautiful cabinets in large country style kitchen. Your selection of tiles and paints. We will build on your lot in Oakland County area. Phone 3-7088.

C. SCHUETT

BY OWNER WALLED LAKE area. Large 3 room bi-level, 3 possible 4 bedrooms, 2 baths, carpet and drapes. Fireplace. Slate patio with fireplace. 2-car garage. Large lake privileges. Only $24,900. MA 4-4913.

BY OWNER, LARGE RAMBLING ranch like new, 3 master-size bedrooms, 2 natural fireplaces, 2 full baths, large family room, full basement recreation room and bar, central air conditioning, custom kitchen and draperies. Immaculate condition. Professional landscaping. Commiles from Stoney Creek Park. Call 781-4481.

BY OWNER

Custom built lake front ranch. Living room. Separate dining room. 3 bedrooms, 2 baths. Family room with fireplace. Kitchen with built-ins. Priced $27,000. $4,000 down. EM 3-0416.

CLARKSTON AREA LAKEFRONT

Why not enjoy the summer in a lake-front home? 2-3 years with aluminum siding on beautiful Watters Lake. Large living room overlooking the water, dining room, kitchen with built-in wood cabinets and ceramic tile, 2 bedrooms, full bath, large family room, full basement recreation room and bar.

Sale Houses 49

NICHOLIE GAYLORD

EAST SIDE
Three bedroom bungalow. Living and dining area. Kitchen. Full basement. Gas HA. heat. Vacant. About $1100 moves you in.

WEST SUBURBAN
Three bedroom bungalow. Living room. Kitchen and dining area. Utility room. Carport. Oil HA. heat. Vacant. About $1000 moves you in.

CLARKSTON AREA
Three bedroom bungalow. Living room and dining area. Kitchen. Utility room. 1½ baths. Garage. About $1100 moves you in.

SOUTH SIDE
Three bedroom bungalow. Living room. Kitchen and dining area. Full basement. Automatic HA heat. Vacant. About $1000 moves you in.

NICHOLIE HARGER CO.
5315 W. Huron St. FE 5-8183

Eves. Call Mr. Alton FE 4-5236

Attention Land Lovers

Approximately 2 acres of land in W. Bloomfield plus a 2-bedroom home with large living room and kitchen and also privileges for that unbelievably low price of $12,500. Won't last long

The Brightness

of the outdoors is brought inside through the cheery sunroom in this 4-bedroom colonial located in one of the choice sections of Pontiac. The living room features a fireplace, the kitchen has eating area plus there is a formal dining room. Only $24,500.

Happiness and Space

There's happy living galore in this 2,100-square-foot 3-bedroom bi-level — complete with huge family room with beamed ceiling, 2 fireplaces, activities room, formal dining room — wet plaster and much more. Price just reduced to $42,500 way below duplication cost! Don't miss this truly gracious home.

MAX
BROOCK
INC.
4139 Orchard Lake Road
at Pontiac Trail
MA 6-4000 444-4890
OFFICE OPEN SUNDAYS

OPEN
SUN. 2-5
6020 GRAPER

4-bedroom brick-front home, just like new. This lovely home has 2 full baths, large carpeted living room, full tiled basement, large kitchen with built-in oven and range, 2-car attached garage, paved streets, and sidewalks, excellent neighborhood. Priced for immediate sale. Drive out and see it today. DIRECTIONS: Kitchen, turn right on Williams Lake Rd. to Airport Road. Turn right one block to Graper.

OPEN
Sun. 2-5

4 BEDROOM COLONIAL
3525 Lorena Dr.

Located in Watkins Hills. It features 2½ baths, 12'x20' family room, fireplace, 12'x22' carpeted living room and dining ell, kitchen with built-in appliances, gas hot water heat, 2½-car attached garage. You can own this bundle on this lovely home. Only $26,500.
DIRECTIONS: Dixie Highway to Watkins Lake Rd. to Lorena Dr.

WATERFORD REALTY
D. Bryson, Realtor 3-1273
4540 Dixie Hwy. Van, Well Bldg. 1011 JOSLYN AVE. FE 5-9471

OPEN
BATEMAN
SUNDAY 2-5 P.M.

OPEN 3484 CUTLER
IMMEDIATE POSSESSION on this model home. Beautiful pink splitrock rancher with basement and 2-car garage. All the plus features you have been looking for: brand new with builder's warranty, 3 bedrooms, 1½ baths, master bath with ceramic tile and vanity, family room with fireplace and sliding glass door, kitchen with built-ins and new carpeting throughout. Large lot, lake privileges and less than $20,000 with $2,000 down plus costs. M-59 to Airport Rd., right to Williams Lake Rd., right to Cutler St.

OPEN PLEASANT MANOR DR.
BUILDER'S CLOSE-OUT MODEL—Splitrock rancher with 2-car garage and fronting on canal just off Pleasant Lake. 3 bedrooms, 1½ baths, large roomy kitchen with range and oven, beautiful ground-level family room with fireplace and sliding glass doors. Full basement, community water, sand beach lake privileges and black-top streets. Wonderful suburban area at this price. Only $1,000 down plus costs. Other models under construction including Colonials and Tri-levels. Elizabeth Lake Rd. to Pleasant Lake, right to Pleasant Manor Dr.

OPEN 316 WASHINGTON
VILLAGE OF ORION—Real nice 3-bedroom, 1-story with aluminum siding and gas heat. Good, convenient location in center of town with lake privileges. Just a few minutes walk to everything. Reasonably priced with approximately $2,500 down plus costs. M-24 to Orion, right on Flint St. to Washington, left to property.

OPEN 3630 PERCY KING
BRICK COLONIAL RANCH—3 bedrooms, dining room, recreation room with built-in bar and attached 2-car garage. Outside patio, well-landscaped yard and lake privileges on nice, fenced beach with lifeguard and dock. Immediate possession. Only $1,000 down. Very tastefully decorated, partly paneled living room with built-in bookcases. Full basement with gas heat. Attractively priced with as little as $2,100 down plus costs. M-59 to Airport Rd., right to Williams Lake Rd., left to Percy King, right to property.

NEW MODEL HOMES

YOUR CHOICE OF EIGHT—Ranchers, Tri-levels and Colonials in three different locations priced from $14,350 plus lot. One to fit every pocketbook!
LAKE ORION HIGHLANDS—Open SAT. and SUN. 2-6 p.m. M-24 to Lake Orion, right on Flint St., to Joslyn Rd. across from ULTRA HOMES SUB.—Open SAT. and SUN. 2-6 p.m. M-59 to Whittier St. opposite City Airport.
LAKE OAKLAND SHORES—Open SAT. and SUN. 2-6 p.m. Dixie Hwy. to Sashabaw, right to Walton, right to Bateman sign, left to Models.

Buzz Bateman
Says
Nationwide "FIND-A-HOME" Service

NEXT BEST THING to carrying your present home to your new city if you are moving or being transferred.

A NO CHARGE SERVICE

#51
CITY NORTH END
JUST MINUTES from Fisher Body and Pontiac Motor. 3 bedrooms, neat as a pin with new carpeting and fenced rear yard. This is one you can afford at $10,500 with reasonable terms. CALL TODAY.

#52
SUMMER COTTAGE
PREPARE FOR SUMMER NOW—Have fun in this cute and comfortable summer home, completely furnished. Easement to lake directly in front of property, on Big Lake north of Pontiac. Reasonably priced at $8,950 with $1,300 down, complete with furniture. Just move in and enjoy yourself.

#73
CLOSE TO
SCOTT LAKE—Nice 2-bedroom built in 1952. Convenient, close-in location with privileges on Scott Lake. Bridged priced at $8,500 with terms. Nice shaded lot. BETTER CALL NOW.

#75
SCENIC AREA
BEAUTIFUL, rolling countryside between Orion and Rochester is the location for this 3-bedroom, 2½-bath tri-level. Large, roomy kitchen with all the built-ins plus 2-car garage. Approximately 2300 sq. ft. of living area, beautifully finished family room with fireplace. Brick and aluminum, blacktop drive and nicely landscaped lot. Brand new and yours for $22,000 with $6,400 down plus costs. CALL TODAY.

Pontiac FE 8-7161
Bateman Realty M.L.S.
Rochester OL 1-8518
377 S. Telegraph Rd. 730 S. Rochester Rd.

Sale Houses 49

RHODES

NICE 5 room bungalow, 2 good size bedrooms, separate living room and dining room and heater and clean. Price $9700 with $1500 down, call MY 2-2821 or FE 8-9493.

CORNER LOT with a good 2 bedroom home, paneled living room, full furnace, and dining area. Cash to equity balance on land contract. $50 per month. Call MY 2-2821 or FE 8-9493.

OPEN SUNDAY 12-3
LAWRENCE W. GAYLORD
Broadway at Flint
Lake Orion
MY 2-2821 or FE 8-9493

GILES

NORTH JOHNSON — Large family home. 3 bedrooms, oak and maple floors, gas heat, basement, attached garage. All curtains and some furniture to stay. Corner lot. Priced at $13,600.

OFF BALDWIN — 5 room bungalow with 2 lots, large picture window in living room, oil heat, city water and gas, attached garage. Only $8,500 on contract.

North end — Clean 6 room homes built in 1963. Carpeted living room and hall, 3 bedrooms, gas heat, 1½ car garage. Call for further information.

GILES REAL ESTATE
FE 5-6175 221 Baldwin Ave.
MULTIPLE LISTING SERVICE

"BUD"

Approx. 7 Acres
Home Site
Ideal location for country home; quiet secluded spot in Springfield Township, only 5 minutes from I-75 — north to Flint or South to Detroit, rolling land, some woods, 4-car garage. Priced at $7,000. call now.

Lake Front Lot
Build your dream home on this desirable lake front lot on Scott Lake" in Springfield Township off US 10 just north of Davisburg Road, 45'x289', facing the southwest, sloping gently toward the lake. Only $500 down, balance on land contract.

"BUD" Nicholie, Realtor
49 Mt. Clemens St.
FE 5-1201 OR FE 2-3370

SCHRAM

Lake front
3-bedroom ranch with 13'x22' carpeted living room with fireplace-ward "ame. 17'x11' kitchen with built-ins and dishwasher. 2-car attached garage. Located on a large lot within 4 miles of downtown Pontiac. Shown by appointment only.

Off Perry
3-bedroom, 12'x12' living room, 9'x12' dining room, 7'x12' kitchen, full basement with gas heat. Garage. Nice shaded location to schools and stores. Only $400 down plus closing costs.

Near OU
2 bedrooms, 12'x13' living room, 10'x13' kitchen, on a lot 60'x210'. Only $7,500 and $1,300 will move you in.

List With Schram
and Call The Van
FE 5-9471

Sale Houses 49

CITY NORTH
Nice building lot. Close to schools, city bus service, shopping. Public water and sewer. Fisher Body. FULL PRICE, $1300.

HI-WOOD VILLAGE SUB
3 beautiful lots, wooded and hilly, ideal for ranch, tri-levels or colonial homes.

HOW ABOUT THIS
FOR YOUR FIRST HOME
Small compact, beautifully kept home. Large living room with fireplace and ceiling. Vestibule with closet. Youngstown kitchen, bedroom, full basement, awnings, aluminum storms and screens, very landscaped lot with beautiful lake and park view. Full price $9950.

SMITH & WIDEMAN
REALTORS 334-4526
412 W. HURON ST.

STOUTS
Best Buys Today

Lakefront—
Well planned 3-bedroom ranch home, aluminum and stone siding, living room with fire-place, family room, kitchen with built-in oven and range, screened porch, attached 2-car garage, beautifully landscaped lot. Only $18,500 with terms.

Budget Beater—
3-room bungalow-style home with basement, all heat, level lot, lake privileges, convenient to shopping and schools. Only $6,500 with terms.

East Suburban—
Convenient to Oakland University, near 5-room ranch home with basement, all forced air heat, paneled living room, separate dining room, modern kitchen, 1½-car garage, ½-acre lot. Carpeting and draperies included at only $12,500 with terms.

$14,950—
On your lot, new 1966 model 3-bedroom ranch home with plenty of new features! Ceramic tile bath, ceramic tub area, marble window sills, select oak floors, aluminum exterior, basement, 2-car attached garage. Call today for appointment.

Warren Stout Realtor
1450 N. Opdyke Rd. FE 5-8165
Open Eves. 'til 8 p.m.
Multiple Listing Service

OPEN
Sun. 2-5 P.M.

Dir.: Elizabeth Lake Rd., to 151 Cloverlawn.
Waterford schools and convenient to everything. 3 bedrooms, aluminum sided beauty. Has waterproofed basement, built-in range and oven, aluminum storms, foldup awnings, large fenced and nicely landscaped yard. Priced at $13,900 with 10 per cent down plus costs. Be sure and see this one—we trade.

CONFIDENTIALLY
The time is perfect for buying this year-around home on Big Lake. A 62' lake frontage, beautiful sandy beach. Only $9950. Call right away.

CAPE COD
THIS SHARP 4 BEDROOM home with carpeted living room, lovely kitchen and dining room. Features 2 fireplaces, full basement with tiled recreation room and beautiful patio. Nestled on attached garage, breezeway and large well landscaped yard. Priced right at $24,950.

Frushour & Struble

3861 HIGHLAND RD. (W. HURON)
OR 3-5 674-0834

Income Property 50

MONEY MAKER
5-family apartment building, mixed neighborhood. West Side location. Close to town makes it an ideal investment. Nearly all rented. Nets $3,000 per year. $24,900 full price with substantial down payment.

Sislock & Kent, Inc.
1309 Pontiac State Bank Bldg.
338-9294 338-7795

O'NEIL
MODELS
Builders Close-Out
$2000.00 SAVINGS
Open Sun. 2 to 8
Open Daily 2 to 6

ONLY TWO MODELS LEFT. Take advantage of this tremendous savings and select either a lovely early American Colonial or an eye-appealing Split-level Ranch. Move Right In. Models will be sold furnished or unfurnished. (Drapes and carpeting included at sale price.) Prices quoted are for Models only. Builder will not duplicate. Drive Highway to Cambrook Lane (at Our Lady of Lakes), left to Models.

TRADE

$37,900
Let us show you this charming brick ranch, with 99 ft. on the lake. Features 3 oversize bedrooms, formal dining room, paneled family room with fireplace on lower level. Sealed glass windows throughout. Oversize 2½-car garage with automatic door opener. Priced at $37,900. Call Today. #6-4

$25,900
Colonial Ranch-style home in prestige area. 3 bedrooms, can be used as 4; 3 full baths, fireplace, electric built-ins in kitchen, new refrigerator and range, aluminum siding, attached 2-car garage. $25,900. $2,600 down or your present home in trade. #2-3

$17,900
A Real Gem. Quality-built, 3-bedroom brick ranch with basement. Enclosed breezeway and 2-car garage. Blacktop drive, nicely landscaped fenced lot 100 x 150. You can buy this lovely home for only $17,900 and it is better than new. Be first to see it, today. #7-9

$16,900
Sharp 3-bedroom brick ranch in Milford. Carpeted living room, large kitchen with birch cabinets, built-in oven and range. Finished basement, gas furnace and incinerator. 1½-car garage with Cyclone-fenced yard. Nicely landscaped, city water and sewer, priced at $16,900. Will Trade.

$13,900
It really hurts the owner to think about moving, but this family must have a larger home. This is one of the best buys in Pontiac in this well-constructed, 3-bedroom ranch with basement, large living room, "nearly-new" carpet. All hardwood floors except 1 bedroom. You will like the location, near Oxbow Lake. Only 10 per cent down plus costs. Full price $13,900. Don't miss this one. #7-15

$11,250
Auburn and Adams road area. Here is a nice 3-bedroom home with large garden spot and convenient location for GMTC employees. No down payment for GMTC folks who haven't taken advantage of your GI home loan. It's only $11,250 so let's take a look at it today. #12-2

$9600
Scott Lake Privilege. Neat, clean 2-bedroom home. Fenced yard, gas heat for economical operation. 2-car garage, $9,600. Immediate possession. 1¢ per cent down will handle. Let's Trade. #3-3

RAY O'NEIL, REALTOR
3520 Pontiac Lk. Rd. Sun. 1 to 4
Saturday evening after 6 call
EM 3-0531 OR 4-2222

Sale Houses 49

"TIZZY" By Kate Osann

"You look loads more distinguished when you don't chew bubble gum!"

Income Property 50

3 OR 4 FAMILY INCOME WANTED by private party. FE 5-0303.

WEAVER AT ROCHESTER

4-apartment income in Rochester. Good location with city improvements. Story, full basement, forced heat, alum. siding. $350 per month income. $27,900.

MILTON WEAVER INC., REALTOR
In the Village of Rochester
118 W. University 651-8141

Lake Property 51

20'x28' COTTAGE, MARCH SPECIAL, only $2695. Completely prefabricated. Can be erected in 2 days. Kitchen cabinets, Formica top and panelling included. Call OL 1-6701 days, OL 1-6474 eves.

64 ACRES, 800 FOOT FRONTAGE on Cranberry Lake, White Lake Twp. No racial barriers. 673-5385.

BEAUTIFUL SLOPING LAKE LOT on Scott Lake. OR 3-3108.

HAROLD R. FRANKS, Realty
SMALL LAKE FRONT
4 room year around with 50 foot frontage on Woodhull Lake. Good home area. Walled Lake School district. Priced $7,000, $1,000 down, $60 per month land contract.
COMMERCE LAKE PRIVILEGES
80x187 foot lot, good beach, furnished cottage, bath with shower, electric hot water heater, garage. Good area. Price $13,500, large down payment.
Everett Cummings, Realtor
—2582 Union Lake Road
EM 3-3200 363-7181

MOBILE SITES. 80' x 100', SUNNY Beach overlooking beautiful Walnut Lake. Lake privileges. 3 sandy beaches, docking. $1000, $10 down, $10 per month. Owner 681-1040.

LAKE LIVING: PONTIAC 20 MINutes, 50'x150' wooded lot. $795, $10 month. Private lake, no motors allowed. Bloch Bros. OR 3-1295 or FE 4-0099.

LAKE LOTS IN BEAUTIFUL JAY-no Heights Subdivision, nestled between 3 natural lakes. City water, paved roads, gas, 70 lake privileges now available. Choose your home while winter prices are in effect. Terms if desired.
Silver Lake Const. Co.
332-8097

LAKE CHARNWOOD
4 BEDROOMS
Spacious brick Tri-Level with lake privileges. Convenient location in an area of handsome homes. Large living room, full dining room, family room with fireplace, 2½ baths, attractive kitchen with breakfast area, blacktop patio, excellent landscaping, entire back yard Cyclone fenced. $48,500.
SNYDER-KINNEY & BENNETT
229 S. Woodward Birmingham
646-6700 Open Sundays 646-6700

LARGE LAKE LOTS, EXCLUSIVE area in West Bloomfield Twp., gas available, 10 per cent down. Clay Stokes Realty. 363-7422.

PRIVATE LAKE
2 waterfront lots, sacrifice $7,000 ea., all improvements, schools, walking distance. 685-1391.

WATKINS LAKE, BEAUTIFULLY wooded lot. South Shore. $1000. Private and restricted area. Exc. neighborhood. 673-2124 before 4 p.m.

Northern Property 51-A

FURNISHED—MODERN COTTAGE near Ausable River, Mio. $2975. Call OR 2-0855.

ON WILDFOOT BAY IN SEBEwaing, 50' frontage. UL 2-4737.

Resort Property 52

MICHIGAN TAX LAND
Water frontage, cabin sites, $15 up. Send for free descriptions and prices in 54 counties. Upper Peninsula, Oakland, Macomb, St. Clair counties, etc. Michigan Tax Land Service, Cadillac, Michigan.

WILDFOOT CHILDHOOD AREA, 100' x 150' lot. $1995, $20 month. Rolling land, good water. Modern house to be constructed for lot owners. Bloch Brothers, OR 3-1295.

PONTIAC—CARLTON AREA. 2½ x150' lot, block top, gas, only $495, $10 month. Near U.S. 10 & X-Way. Bloch Bros. OR 3-1295.

Lots—Acreage 54

5 ACRES DIXIE HIGHWAY FRONTage, five stream partly wooded, near I-75. Owner, $10,000. OL 1-3187.

10 ACRE SCENIC PARCELS. OA 8-2811.

35 ACRES INCLUDING A 30'X44' barn—located only 7 mi. to Pontiac. $300 rod frontage —owner will divide—50'x100' lake lot included at $628 per acre. Terms.

13 acres S. of Holly — gently rolling to some trees. $9950, 10 per cent down.

75 acres of gently rolling farm land and prosperity under cultivation. ½ mile frontage on blacktop and nearly ½ mile frontage on good gravel road. Located just over 2 miles from I-75 and only 20 min. from Pontiac. $553 per acre—terms.

10 acres of high, wooded land in Independence Twp. Close to schools—½ mile from M-15. $6,000 with $600 down.

5 acres rolling, secluded land just 3 miles N. of Clarkston. Partly wooded. $550 per acre, 10 per cent down.

Underwood Real Estate
8665 Dixie Hwy., Clarkston
625-2615 If no ans. 625-4256

80 ROLLING SCENIC ACRES WITH creek, woods and young evergreens, sandy soil, close to US-23 Expressway. Livingston County. $28,000 with 10 per cent down. FE 5-8244 L. Smith.

AVON, 1 ACRE LOT. 100x500. NEXT to 3560 John R. (Just south of Auburn Rd.) Moving out of town. Very reasonable. 626-4064.

BUILDERS
7 extra adjoining lots vicinity of Scott Lake. Paved road, water in the Street.

J. J. Doll Realty
FE 3-2488 FE 8-6931

Building Sites
Priv. on Eliz. Lake 75'x100' $ 750
Priv. on Scott Lake 50'x100' $ 1,000
Crescent Lk. Woods 92'x108' $ 1,500
Square Lk. Rd. 130'x200' $ 2,500
Sylvan Shores 45'x140' $ 2,500
Colonial Hills 75'x175' $ 3,500
Clarkston comm. main st. $ 4,500
Metamora, 12 acres, frontage on Lake $ 13,500

Annett Inc. Realtors
28 E. Huron St. 338-0466
Open Evenings and Sundays 1-4

Sale Farms 56

36 ACRES, 4 BEDROOM HOME, basement, garage. OA 8-2013. A. Sanders, rep. H. Wilson.

45 ACRES—RANCH HOME, SCARgage, 4 bedrooms, dining room, 1½ baths, 30 acres tillable, 10 acres woods. 1000 peach, 65 apple trees, raspberries. Much more for the money. Nice location.
GRABLE REALTY
648-0645—648-0646

500 ACRES
GOOD FARMLAND
$800 TOTAL PRICE
$75 DN. $25 PER MO.

500 acres of good farmland where vegetables, corn, potatoes, fruits and most anything planted thrives. Annual rainfall at Okoboji, Temperatures range from a low of 50 degrees to a high of 85 degrees. Pioneers from all over the world are pouring into this country seeking their fortunes. Some of the largest companies in the world are building factories throughout it's land. We have 750 farms of 500 acres each to sell, they are located 60 miles from the capital of Brazil, South America. Each farm has been fully surveyed, cleared and registered. All of our titles are free and clear. Free booklets showing pictures and giving complete details. Write or phone today. Selig Bros. Real Estate Company, 42 W. South Street, Indianapolis, Indiana. Telephone area code 317, 634-8328 or area code 317, 293-1256.

Sale Business Property 57

BE YOUR OWN BOSS. THIS 29'X-22' frozen custard building is available for rent. Has 200 amp. service, 12' truck lot is 150' wide and 109' deep. Equipment is on lease. Features including custard machine and cash register. Total price $7500, land contract.

Underwood Real Estate
8665 Dixie Hwy.
625-2615 If no ans. 625-4256

Close-In—Apt. Site
87'580 sq. ft., lays level, sewer and water. Located near schools, bus and shopping center. Has modern 3-bedroom home and garage. $60-500. Terms.

Annett Inc. Realtors
28 E. Huron St. 338-0466
Open Evenings and Sundays 1-4

Light Industrial
Choice sites, 5 to 13 acres, located close to I-75. Reasonably priced.
LADD'S
3885 Lapeer Rd., Pontiac
852-4536 FE 5-9291

LIQUOR BAR
Lake City, Class C and SDM. Good building with plenty of parking. Only $47,000 to 1964. No food. $15,000 down.
K. L. TEMPLETON, Realtor
2139 Orchard Lake Rd. 682-0900

Sale or Exchange 58

KENT
Coast-to-Coast TRADES

Established in 1916

40 ACRES
Only 7 miles from I-75. Good fertile sandy loam soil. Acreage. Plenty of room for your stable and horse here. Only $14,500, with $2,000 down.

8 ACRES
With 1,000 ft. of frontage on Dixie Hwy., $19,000—Terms.

½2 ACRES
With river on property. Zoned M-1. Drayton area. $2,500.

FLOYD KENT INC., Realtor
7200 Dixie Hwy. at Telegraph
P 2-0123 or P 2-1984
FLOYD KENT, KEY OWNER.
332-0480

LOTS AND ACREAGE
CLARKSTON, 170x412 $3950
CLARKSTON cor., 119x196 $3350
CLARKSTON—River, 182x159 $2900
CLARKSTON — River, 100x215 $3600
CLARKSTON 70x160, blacktop $2650
WATERFORD—Cor., 125x145, 1¼ well is in $6600
WATERFORD — River, 5 acres $4900
CLARKSTON, wooded hill, 176x156 $4950
CLARKSTON, Deer Lake front, 100x282 $15,000
5 ACRES, just E. of Clarkston $1500 per acre with very E-Z terms.

CLARKSTON REAL ESTATE
5856 S. Main OR 3-5821

NEAR OXFORD
160 acres, corner location. Land is rolling, some woods, ideal for subdividing.

(2) 10 acre parcels, 330x1320', can keep horses.

2½ acre parcels, clean farming land, beautiful building sites, $3,300 each, $660 down.

C. A. Webster, Realtor
MY 2-2291 OR 8-2515

PLEASANT LAKE ELIZABETH LAKE ROAD
LAKE FRONTAGE
Sand beach, city water, paved. A custom home area $25,000-$30,000. Near golf course, excellent value. $6000 terms. Call for plat.
HOUSEMAN-SPITZLEY
FE 8-1202 WO 3-4816

RELAXED LIVING
20 ACRES — Flowing rock well and excellent pond site. $7,950, $1,200 down.

11¼ ACRES — Rolling land, 374' road frontage, good roads, good schools. $4,995, $1,000 down.

20 ACRES — Near Mt. Holly, 2½ miles from U.S. 10 within 3 miles of I-75, scenic, wooded, rolling. $7,900, 10 per cent down.

3 ACRES — Near state land and lake privileges. $3,000. $400 down.

FARMS
3-BEDROOM HOME on blacktop road and 10 acres of land, near Hadley. $12,500. $5,000 down.

OPEN 7 DAYS
C. Pangus Inc., Realty
630 M-15 Ortonville
CALL COLLECT NA 7-2815

RIVER FRONT LOT BETWEEN Pontiac and Lakes, boating access to both. $3,950 — 10 per cent down. FE 4-2126.

WALTERS LAKE PRIVILEGES, near Pine Knob ski area, building sites, $1,000 up. Terms.
SYLVAN
682-2300 If no ans. 334-8222 682-1886

WATERFORD TOWNSHIP — Commercial lot on Dixie. Lake Oakland $11,100. 2 Commercial Lots in West Pike St. Elizabeth Lake. Privilege lot—$200 down. Watkins Lake Privilege, $1,000. Clarkston, Lake and Sylvan Lake Privilege Lots.
PONTIAC TOWNSHIP—63X295 Lot—$200 Down.
WEST BLOOMFIELD TOWNSHIP—CANAL FRONT to Sylvan Lake—4 lots. Can Subdivide.
COMMERCE TOWNSHIP — Crumb Road. 1 Lot. Zoned for 2 family homes. Call Clark Real Estate for more information. We have many other good building lots.
1362 W. Huron St. FE 5-7888, FE 5-5146 or FE 5-3698.

WILL TRADE
WHAT HAVE YOU? Free and clean home? Equity? For a sprawling 11'x44' shaped 1½-story home on 9 beautiful acres, let mother-in-law or kids live in one end, you in the other. Plenty of privacy. Rochester. Price firm, $26,900. $7,000 equity.

4-H REAL ESTATE
3844 Dixie Highway OR 2-2296
AFTER 5, FE 4-0941, OR 3-2281

Sale Farms 56

SPRING SPECIAL
$15,750 CASH
Located 12 miles north of Rochester on Rochester Rd. 10 acres with small remodeled home, 2-car garage and barn, partly fenced.

106 ACRES
Located near Hadley, 35 miles north of Pontiac. Has 14'x48' tool shed, well, electricity and septic. $300 per acre. Will accept trade on part down payment.

CLARENCE C. RIDGEWAY
REALTOR
228 W. WALTON 338-4086
MULTIPLE LISTING SERVICE

Sale Farms 56

36 ACRES, 4 BEDROOM HOME, basement, garage. OA 8-2013. A. Sanders, rep. H. Wilson.

45 ACRES—RANCH HOME, SCARgage, 4 bedrooms, dining room, 1½ baths, 30 acres tillable, 10 acres woods. 1000 peach, 65 apple trees, raspberries. Much more for the money. Nice location.
GRABLE REALTY
648-0645—648-0646

500 ACRES
GOOD FARMLAND
$800 TOTAL PRICE
$75 DN. $25 PER MO.

500 acres of good farmland where vegetables, corn, potatoes, fruits and most anything planted thrives. Annual rainfall at Okoboji. Temperatures range from a low of 50 degrees to a high of 85 degrees. Pioneers from all over the world are pouring into this country seeking their fortunes. Some of the largest companies in the world are building factories throughout it's land. We have 750 farms of 500 acres each to sell, they are located 60 miles from the capital of Brazil, South America. Each farm has been fully surveyed, cleared and registered. All of our titles are free and clear. Free booklets showing pictures and giving complete details. Write or phone today. Selig Bros. Real Estate Company, 42 W. South Street, Indianapolis, Indiana. Telephone area code 317, 634-8328 or area code 317, 293-1256.

Sale Business Property 57

BE YOUR OWN BOSS. THIS 29'X-22' frozen custard building is available for rent. Has 200 amp. service, 12' truck lot is 150' wide and 109' deep. Equipment is on lease. Features including custard machine and cash register. Total price $7500, land contract.

Underwood Real Estate
8665 Dixie Hwy.
625-2615 If no ans. 625-4256

Close-In—Apt. Site
87'580 sq. ft., lays level, sewer and water. Located near schools, bus and shopping center. Has modern 3-bedroom home and garage. $60-500. Terms.

Annett Inc. Realtors
28 E. Huron St. 338-0466
Open Evenings and Sundays 1-4

Light Industrial
Choice sites, 5 to 13 acres, located close to I-75. Reasonably priced.
LADD'S
3885 Lapeer Rd., Pontiac
852-4536 FE 5-9291

LIQUOR BAR
Lake City, Class C and SDM. Good building with plenty of parking. Only $47,000 to 1964. No food. $15,000 down.
K. L. TEMPLETON, Realtor
2139 Orchard Lake Rd. 682-0900

Sale or Exchange 58

Coast-to-Coast TRADES

BRICK BUILDING
With 20 rooms up, all rented and 3 stores on 1st floor. In city south of Orchard Lake Ave. Only $24,000 with $3,000 down.

FACTORY BUILDING
North Side Pontiac, 40'x70', well constructed, 6 months old. High ceilings. Can lease building plus doors, fenced side yard, alley at rear. Now used as paint and collision shop

M59
N.W. corner Highland Rd. (M59) and Williams Lk. Rd. 100'x540'.

BATEMAN
COMMERCIAL DEPARTMENT
FE 8-9641

Business Opportunities 59

BE INDEPENDENT: LAWN mower repair shop. Small down, $50 per month, on equipment in stock. Total price only $4,200.

WHEN YOU SEEK OUR SERVICE
"JOIN THE MARCH OF TIMES"

Times Realty

5890 DIXIE HIGHWAY
(South of Waterford Hills)
OR 4-0396 Open 9-9 Daily

CAR WASH — 50c COIN OPERATED. 2 Semi-Automatic units. Driver stays in car. Travel wash fits into many gasoline stations, or any conventional side self-serve 25c car wash bay. Write: Red Circle Car Wash Systems, Inc. 23th., Saginaw, Mich. or call 755-2606.

DAIRY WHIP
Includes 260 foot of frontage on M-24 and 200 feet deep. Nice building with blacktop parking. Also 2 bedroom home. All this for only $56,900. Terms.

STATEWIDE REAL ESTATE
2661 S. Lapeer Rd., Lake Orion
338-0000

DRUG STORE
Ortonville and surrounding area needs a drug store, where you can serve an appreciative community which is larger as the area continues to grow. Modernized building complete with new wall shelving. In the heart of Ortonville. Possession and option to purchase available. Living quarters also available.

PARTY STORE
With liquor, beer and wine. Lake area booming Bald Eagle Lake resort area. Grossing $89,000 and increasing each year. Low rental. A very good husband and wife operation.

BAR
Northern class C on busy US-23 grossing over $2600 per month needs a new owner. Good 4-bedroom living quarters. Price $53,500. $15,000 down. Call for additional information.

C. Pangus Inc., Realty
OPEN 7 DAYS
630 M-15 Ortonville
CALL COLLECT NA 7-2815

FOR LEASE, MAJOR OIL COMpany needs operator with proven profit potential with minimum investment, Paid training and financial assistance available. Write H.P. Hawley, 6461841. Evenings, 264-1514.

FOR SALE GROCERY
Fixtures and stock, $5,000, terms. Ronaldo rent.
BREWER REAL ESTATE
94 E. Huron FE 4-5181
or call Mr. Gregory, FE 8-2000

GAS STATION AND WRECKER IN Walled Lake area. MA 4-2959.

GOOD CAR WASH LOCATION. 125x-122 cor. Auburn and Anderson. Will lease or build to suit. Phone Ortonville, NA 7-3992.

HERE'S A REAL MONEY-MAKING opportunity! Established restaurant and catering service near Telegraph and W. Huron with plenty of parking space. Living quarters upstairs. This going business is too much for the present owners to handle. Call Mr. Graham, FE 5-6619 for complete information.
RAY O'NEIL, REALTOR
3520 Pontiac Lk. Rd. EM 3-0531
OR 4-2222 or FE 5-4619

PARTRIDGE
"IS THE BIRD TO SEE"
EXCEPTIONAL!!
Grocery store that's sharp and clean. In excellent brick building grossing $230,000 till butcher died, now grossing $160,000. Needs more. $5,500 investment down, plus inventory purchases a terrific deal.

CASH IN COIN-OP
A sensational opportunity to own a busy Norge dry-cleaning business for an investment of $11,000 down. Unheard of value for such a small investment. 8 washers, 6 dryers, 16 dry cleaning machines plus lush stocks of other equipment. Terms available. Don't delay. Add to your present income now!

PARTRIDGE REAL ESTATE
"IS THE BIRD TO SEE"
SEND FOR FREE NEW CATALOG

Business Opportunities 59

GOOD INVESTMENT—ICE CREAM business, parking, rest. lease. FE 8-3553.

HOUGHTON LAKE RESORT
Full season just ahead, 9 rental units plus home on the north shore. Beautiful sand beach. One of the sharpest set-ups on the lake. $69,000 on terms. Let us show you.
WARDEN REALTY
3434 W. Huron, Pontiac 333-7737

LEASE, BOAT, PICNIC AREA, ETC. Nothing down. Buick Pontiac Lake Rd.

MARINE BUSINESS
One of the oldest in the state, on main highway, 130 name lakes in area, 22 years with same dealer boat motor company. Building and special equipment $35,000, only $5,000 down, $10,000 in parts and small merchandise. Balance to be floor planned. Write-for details to: "PONTIAC PRESS BOX 63.

PARTRIDGE
"IS THE BIRD TO SEE"
BEAUTY SALON
Attractive Woodward, 9 - station shop. Let others earn for you. Excellent clientel doing a terrific $48,000 gross. Beautifully equipped and yours for $15,000. Must be living married and moving.
ROOD AND BOARD
Wonderful opportunity for widow or retiring couple who likes people. 11 room and boarders in nice downtown large home. Always full and making good money. Priced for $11,000 down.
Grocery With SDD and SDM
Very nice grocery buy, neat as a pin. Valuable real estate. High 5 gross but will prove. Delightful 5-room living quarters. A terrific, profitable and independent business for $15,000 down plus inventory.
PARTRIDGE REAL ESTATE
1000 W. Maple Walled Lake
SEND FOR NEW FREE CATALOG

Sewer Cleaning Co. Give all details. Mail to Pontiac Press Box 64.

Sale Land Contracts 60

1 TO 50
LAND CONTRACTS
Urgently wanted. See us before you deal.

WARREN STOUT, Realtor
1450 N. Opdyke Rd. FE 5-8165
Open Eves. 'til 8 p.m.

$6,500 TOTAL PRICE, PAY $60 A mo., take over payments, 38 Portage. FE 8-2760 eff. 5-1-60.

ACTION
On your land contract, large or small, call Mr. Hiller, FE 2-0179. Mon. thru Fri. 2929 Elizabeth Lake Rd.

Wanted Contracts-Mtg. 60-A

1 TO 50
LAND CONTRACTS
Urgently needed See us before you deal.

WARREN STOUT, Realtor
1450 N. Opdyke Rd. FE 5-8165
Open Eves. 'til 8 p.m.

CASH
For your equity in land-contracts. Don't lose that "home," smallest possible discounts. Call 682-1890. Ask for Ted Kercheval.
BERO REALTY
5143 Cass-Elizabeth Lake Road
CASH FOR LAND CONTRACTS Van Well. 4540 Dixie Hwy OR 3-1355.

QUICK CASH FOR LAND CONTRACTS. Clare Real Estate, Inc. 3-7888. Res. FE 4-4813, Mr. Clare.

SEASONED LAND CONTRACTS wanted. Get our offer before you sell. CAPITOL SAVINGS & LOAN 39 W. Huron. FE 5-9177.

NEED LAND CONTRACTS. SMALL discounts. Earl Garrels. EM 3-2511, Mr. Hoyt.

Money to Loan 61
(Licensed Money Lender)

LOANS
TO $1,000

To consolidate bills into one monthly payment. Quick service with courteous experienced counselors. Credit life insurance available. Stop in or phone FE 4-2511.
HOME & AUTO LOAN CO.
7 N. Perry St. FE 5-8127
9 to 5 Daily, Sat. 9 to 12

LOANS TO
$1,000
Usually on first visit. Quick, friendly, helpful.

FE 2-9026
Is the number to call.
OAKLAND LOAN CO.
202 Pontiac State Bank Bldg.
9:30 to 5:30 — Sat. 9:30 to 1.

LOANS
$25 to $1,000
Insured Personal Plan
BAXTER & LIVINGSTONE
FE 4-1538
401 Pontiac State Bank Build

LOANS
$25 TO $1,000
COMMUNITY LOAN CO.
30 E. LAWRENCE FE 8-0421

Swaps 63

1958 CHEVY IN GOOD SHAPE New motor, new tires. For sale or swap for motorcycle. MI 6-8389.

TREE SURGERY, TOP OR SIDE blade or sell. $125. 673-0625.

EQUITY IN HOUSE FOR DUMP truck, boat, or what have you. Or sell for cash. 682-4670.

FIBERGLASSED PICK-UP CAMPER for 6'-7'— 14' aluminum boat. OR 3-8354.

TAPE RECOR

Sale Household Goods 65

Used TV's ..... $19.95 and up
Sweet's Radio and Appliance, Inc.
422 W. Huron FE 5-6077

WANT ROUND OAK PEDESTAL type dining room table. Must be reasonably priced. 682-3176.

WASHER $25, GAS STOVE, $35, RE-frigerator with freezer, $50. Dryer, $35. TV, $35. Electric stove, $35. V. Harris, FE 5-2746.

WASHER, DRYER AND TV, $150. 335-7550.

WASHER AND DRYER, GOOD condition, OL 1-2026.

WESTINGHOUSE ELECTRIC range, white enamel, late model, good condition, $50. 373-4090.

WHY BUY USED CARPETING? Buy new carpeting below dealers cost. Left over from our going out of business sale. Must sacrifice all remaining rolls, terms. Standard Carpet Co. 353-9174.

WYMAN'S
USED BARGAIN STORE
At Our 16 W. Pike Store Only
Odd table tops ..... From $ 2.95
Chrome dinette table 6.95
Airless bolster-back sofa 19.95
Electric ironer 24.95
36" electric range 39.95
Guaranteed elec. washer 49.95
Guar. elec. refrigerator 49.95
Your Credit Is Good at Wyman's
EASY TERMS FE 5-2150

Antiques 65-A

FIND THE UNUSUAL AT Y-KNOT Antiques, 10345 Oakhill, Holly.

WANTED: ANTIQUES AND QUALITY furniture. Call Holly; ME 7-5193.

Hi-Fi, TV & Radios 66

T-19" PORTABLE TV; 1-STEREO record player. FE 4-2309.

21-INCH RCA BLACK AND WHITE console. Reasonable. Good condition. Call after 7. FE 5-4783.

21" USED TV's $34.95
Record player needles hard to find? See us — we have most all kinds.
JOHNSON TV — FE 4-8509
45 E. Walton near Baldwin

21-INCH USED TV $29.95
WARD TV, FE 3-2591 Open 9-9
335 E. Walton, corner of Joslyn

AIRLINE, STEREOPHONIC RECord player, AM and FM radio in excellent condition. $100 FE 8-3701 or 682-4178.

CLEARANCE SALE!! BRAND NEW Hallicrafters CB7 2-way radios, 388 Squires-Sanders 23'er, only $169.95. Ulica TC-115, $99.95. Discounts on many others. We have crystals for most popular units. Sales & Service. Open daily, 9 to 9.
TOWN & COUNTRY RADIO, 4708 W. Walton, 674-0151.

COLOR TV BARGAINS, LITTLE Joe's Bargain House, FE 2-4847.

CB TRANSCEIVERS, 23 TUNABLE channels, 12 crystal controlled channels. 924-4666. 624-4756 after p.m.

FOR SALE 2 3INCH ADMIRAL console TV $75. OR ~5596. Pulaneecki.

WEBCOR STEREO TAPE RECORD-er, and several others like new reasonable. Call 335-0031.

For Sale Miscellaneous 67

1 APARTMENT SIZE ELECTRIC stove, good condition, $35. 200 gallon oil tank. 682-4232.

1 WEEK ONLY—UP TO 30 PER cent off—Gas, Coal-burning circulators, ½ hot water heat—free estimates. Open 7 days and evenings. Pontiac Heating and Cooling Co., 674-2611.

1 EASY WASHER AND DRYER. $35. 1 dryer $25. FE 5-2052.

$10,000 ESTATE SALE. FURNITURE — antiques, collectibles, Chinese antiques. Paintings by Barlow, Knight — Bedroom set, Duncan Phyfe server, $35. Baby grand piano, $375. Victorian bedroom set, mahogany. Garage full of junk, white elephants, miscellaneous. Merchandise to be cleared by Sun. 4980 Burnley Dr., corner Kensington Rd., Bloomfield Hills.

2 WHEEL TRAILER FOR SALE, $85. 625-2765.

9'x12' LINOLEUM RUGS $3.95 EACH
Plastic Wall tile ..... 1c ea.
Ceiling tile — wall paneling, chest
B&G Tile, FE 4-9957. 1075 W. Huron

32" ROTARY MOWER with FRONT mounted bag & simplicity model W tractor or Ward's power trac. like new, bargain at $150. FE 8-3013.

80 GALLON HOT WATER TANK, electric, reas. 3 jack posts. OR 3-7539.

ALL BRONZE SUMP PUMPS, SOLD repaired, exchanged, rented. Guaranteed.
CONE'S
FE 8-6642

ALL FURNITURE DISHES AND tools. 83 Ruth.

ANCHOR FENCES
NO MONEY DOWN FE 5-7471
APPROXIMATELY 40 YARDS OF carpeting, venetian blinds 54", 335-8104.

BEFORE YOU BUY ANY TYPE of gas or oil heating equipment, get free estimates & literature on all state licensed heating contractor. Ace Heating and Cooling Co., 682-5574.

Bottle Gas Installation
Two 100 pound cylinders and equipment. Prompt and courteous service. Call Great Plains Gas Co., FE 5-8872.

BATHROOM FIXTURES, OIL AND gas furnaces and boilers, automatic water heaters, humidifiers and electric supplies. Crock, soil, copper, black and galvanized pipe and fittings, Sentry and Lowe Brothers paints. Super Kem-Tone and Rustoleum.
HEIGHTS SUPPLY
2685 Lapeer Rd. FE 4-5431

CERAMIC TILE, ALL COLORS AND designs. Immediate installation, also aluminum siding installed. MA 3-1501 or MA 3-1500 for free estimate. Ask for H. Sales.

CLEARANCE OF USED OFFICE furniture and machines. Pontiac Printing and Office Supplies, 4500 Dixie Hwy. OR 3-9767. We also buy.

COLORED BATH TUBS, FIRST-quality, 1 piece construction, special guarantee while it lasts. $27.50. G. A. Thompson, 7005 M59 W.

DIVING BOARDS -
8'-10'-12' AND 14'
FACTORY DEFECTS
½ PRICES

Drayton Pool Supply Co.
4763 DIXIE HWY. 673-0734

DRAFTING TABLES, 4500 DIXIE Hwy. Forbes Printing & Office Supplies. We also buy, them. OR 3-9767.

DRESSING TABLE, SWIVEL CHAIR and mirrors, $45. 682-0501.

ELECTRIC STOVE, $35. GIRL'S bike $10, after 4 p.m. 625-2176.

ELECTRIC SAWS, LIKE NEW ..... UL 3-7199

ELECTRIC STOVE, COLEMAN furnace, 11,000 BTU. Electric hot water heater, 15 gal., 6 yrs. old. Bathtub, enamel and steel. 335-8104 after 6 p.m. or Sunday.

ENCYCLOPEDIAS, 1964. 30 VOLumes. Cost $300. Sacrifice $35. 543-3515.

FOR BETTER CLEANING, TO keep colors gleaming, use Blue Lustre carpet cleaner. Rent electric shampooner at Hudson's Hardware. 41 E. Walton.

For the Finest in
Top-Quality Merchandise
Shop
MONTGOMERY WARD
PONTIAC MALL

FOR DUSTY CONCRETE FLOORS
Use Liquid Floor Hardener
Simple inexpensive application
Bolce Builders Supply FE 5-8186

GIFTS: ASH TRAYS, VASES AND coffee mugs, 3 for $1.00. Complete sets of dishes. West Wind Pottery Shop, 1 mile N. of Dixie. 334-5363.

GLASS BATH TUB ENCLOSURE with swan design, $35.11. G. A. Thompson, 7005 M-59 W.

GARAG- UOORS
Steel one piece, sectional, wood and fiberglas. Factory rejects in some sizes. Garage front openings. Free estimates. Berry Door Sales Co., 2300 Cole Street, Birmingham. FE 2-0200. Mi 4-1025.

JIM'S OUTLET
AND GARDEN CENTER
Light fixtures for all rooms and decor, recessed, wall type, chandeliers, in brass, copper, stained glass and imported. Starting at $12.95. All fixtures ½ off.
2901 Dixie Hwy. FE 4-8205
Mon.-Fri. 9 to 9
Sat. 9 to 6 — Closed Sun.

HUMIDIFIERS
Special sale — regular $17.50 now $9.95. Chandler Heating. OR 3-5632

KENMORE WASHER, AUTOMATIC type, like new $55. 21" Zenith console walnut TV $40. FE 3-7194.

KENNEDY TOOL BOX — LUFKIN rulers, micrometers, gauges, indicators, etc. 682-2000.

LADIES' BAR 'N' SLIDE HAND tooled leather purses. $18.95 to $24.50. Midwest Tvpewriter Mart, 88 N. Saginaw. Next to Stimson.

LADIES SHOES
WELL KNOWN BRANDS
Values to $14.95; also handbags from a famous name store in Birmingham, all sizes 4½ to 12A, 2A to 4AA. Reg. price $15-$20, now $6.49; flats—up to $10, now $2.98.
JIM'S OUTLET
2301 Dixie Hwy. FE 4-8205
Open Fri. 9 to 9
Sat. 9 to 6—Closed Sun.

LAVATORIES COMPLETE, $24.50 value, $14.95; also bathtubs, water stalls, irregulars, terrific values. Birmingham Floorsmart, 393 Orchard Lake, FE 4-8462.

LIONEL TRAIN COMPLETE—DOUble tracks—transformers, like new. 626-2228.

MUST SELL 15 GAS AND OIL furnaces at lowest prices. For immediate installation MA 3-1501 or MA 5-1001. A & H Sales.

NECCHI
Pre-owned. In excellent condition. Zig-zagger for buttonholes, designs, etc. 10 year guarantee on sewing head. Payments as low as $5.33 monthly. Call credit manager at 335-9282. RICHMAN BROS SEWING CENTER. Authorized Necchi Dealer.

OLD FORCED AIR FURNACE, OIL water heater, both in good repair. New electrical control on furnace and some spare parts. 334-3626.

PLUMBING BARGAINS. FREE Standing toilet, $16.95. 30-gallon water heater, $42.95; tubs, $29.95 up; $59.95. Laundry tray, trim, $19.95; shower kits with 4 trim items, $49.95; 3-bowl sink, $2.95; Lavs., $2.95; tubs, $19 and up. Sink faucets, all threaded. SAVE PLUMBING CO., 861 Baldwin, 682-4536.

POOL TABLES—BELAIRE
LI 4-0900 — 353-6520

PRINTING PRESS, DAVISON, 221 off-set, prints up to 10 x 14" sheets — Forbes, OR 3-9767.

RAPIDAYTON DEEP WELL JET pump with 30 gal. pressure tank, $50. Over and under 22-410 Shotgun, $30. Call after 4 p.m. OR 3-5400.

REPOSSESSED
5 month old swing needle dial-a-stitch in lovely walnut cabinet. Just set up and sew, no adjustments needed for buttonholes, blind hems, overcasting, etc. Must liquidate balance of $52.88 or will accept payments of $5.32 monthly. 10 year guarantee. Mend lessons included. Call credit manager at 335-9282. RICHMAN BROS. SEWING CENTER.

RESALE CLOTHING, MEN'S WORK clothes, ladies and children's. Open store. 294 Baldwin Ave. 334-4662, 332-1039.

REVOLVING PARTS BIN ..... $75.
Opdyke Hardware—FE 8-6686.

RUMMAGE: CUNTERS, 8x3. CAN be used as bars, tool benches, etc. Cash register, 8mm Bell & Howell projector, radios, floor lamps, glasses, misc. household items. 682-1045. Williams Lake Rd. Across from C.A.I.

SEARS RADIAL ARM SAW; OLD Singer, excellent furniture and miscellaneous. OR 3-9474.

SPRED-SATIN PAINTERS WARWICK Supply Orchard Lake at Elizabeth Lake. 682-2820.

STUDY KNOTTY PINE BAR AND 4 stools. Kitchen table, chairs. 363-3193.

SUNBEAM OIL FURNACE, 105,000 BTU HR—FA, 4 years old, new pump, 1 oil tanks, $250. 634-3644.

TALBOTT LUMBER
Mahogany panelling. $2.99 to $6.50. Black and Decker tools and Delta Wall saws.
1025 Oakland FE 4-4595

THE SALVATION ARMY
RED SHIELD STORE
118 W. LAWRENCE ST.
Everything to meet your needs
Clothing, Furniture, Appliances

TWO LAMP, 4' FLUORESCENT lights, ideal for work benches, shops, $19.95 value, $10.90, marked, all at factory warehouse. Midland Gun Fluorescent, 393 Orchard Lake, FE 4-8462.

WEDDING ANNOUNCEMENTS AT discount prices. Forbes Printing and Office Supplies, 4500 Dixie Hwy. OR 3-9767.

WHITE SHEEPSKIN PUP, 4 MOS., housebroke; saddle and bridle, must sell. 682 Roselawn, Wolverine Lake Sub.

YOUR
WELDWOOD
HEADQUARTERS
DRAYTON PLYWOOD
4112 W. Walton OR 3-8912

Hand Tools—Machinery 68

11 INCH SWING BY 36 INCH wood lathe, bench and motor included. Call after 5 p.m. 628-3236.

12X30 HENDEY LATHE T. A. 1945; No. 2 Morey Turret Lathe; No. 2 Broach La Pointe, 5 ton 84 stroke; 14 spindle Edlund drill press, 1944; 2 spindle Canedy-Otte drill 1945; 24" Lehmann production mill, 1944; 10 Ton Bliss 36" punch, 32" stroke; Hacksaw, Peerless, 1951; 14" Jet lathe, 1951; Comparator 1945; 12x72 Thompson Broach Grinder; No. 2 Micro Cello Thread Grinder. Many others for sale or trade. Branch Street Equip., 150 Branch St. 332-4054.

300 AMP PORTABLE ARC WELDer on trailer. $550. Call 673-8259.

BEAMS-ANGLES-PIPES-PLATE
All sizes new and used
Metal tote boxes. 42x35—$24.95.
1 h.p. elec. motor—$40
3 h.p.—$63. 7½ h.p.—$99
Hi-Lo 7,000 lb.—$800
4,000 lb. A-1—$500
BOULEVARD SUPPLY
500 S. Blvd. E. FE 3-7081

CHAIN SAW WAREHOUSE CLEARance. New 1965 models. $100 up. Phone 628-3491.

TILT-BED TRAILER, ELECTRIC brakes, sell or trade. 693-5821.

Musical Goods 71

ANTIQUE FARRAND ORGAN, CABinet grand style. 852-2291.

B-FLAT CLARINET; $50
334-1444

BLOND BETSY ROSS SPINET piano, like new. $450. FE 5-1797.

CLARINET LIKE NEW $40
Lenzy snare drum $15
Upright piano, real sharp $95
Open 'til 9. FE 5-4884

EXPERT PIANO MOVING
Local and Long Distance
Bob's Van Service EM 3-7880

GOOD USED BABY GRAND with bench. Tuned and delivered. $375.
MORRIS MUSIC
34 S. Telegraph Rd.
Across from Tel-Huron FE 2-0567

EXCITING NEW THOMAS ORGAN, prices start at $529.50. See the exciting Thomas Total Tone organ. Also Wurlitzer Total Tone organs. Also Wurlitzer piano and several used trade-in organs.
JACK HAGAN
MUSIC CENTER
469 Elizabeth Lake Rd.
FE 2-6900 332-0500

GRAND PIANO, USED, 5'4". RE-conditioned. Save. LEW BETTERLY, MI 6-8002.

HAMMOND SPINET ORGAN, USED only 1 year, like new. LEW BETTERLY, MI 6-8002.

IF YOU WANT TO SELL YOUR piano, call Mr. Buyer at Grinnell's, Pontiac Mall, 682-0422.

NEW LOWREY ORGANS FROM $695. UP
BALDWIN PIANOS
1710 S. TELEGRAPH
½ MI., SO. OFF ORCHARD LAKE RD.
Across from Pontiac Mall

PIANO, BUSH AND LANE, FULL scale, finished in white, $950. FE 4-9701.

PLAYER PIANO. GOOD CONDItion, $225. 673-2259.

PLAYER PIANO
Electric Grand with Duo Art player, plays very well with expression. Sacrifice $295.
MORRIS MUSIC
34 S. Telegraph
Across from Tel-Huron FE 2-0567

TRADE IN SPECIALS
Hammond spinet organ, like new, $1,695. Gulbransen 5' 25 pedal, $1750. Floor model Wurlitzer 4100, $1250.
JACK HAGAN MUSIC
469 Elizabeth Lake Road
FE 2-6900 332-0500

USED SPINET PIANO, $445; AND others, your choice, used only in the Michigan Band and Organ Store. Solo and Ensemble at Waterford Kettering Music Center, 4 miles north of Grinnell's, Pontiac Mall, 682-0422.

Auction Sales 80

CARNIVAL By Dick Turner

"I wouldn't dare put my wife in that! She wouldn't hesitate to attack ANYTHING!"

SATURDAY, 6 P.M.
SPEC. THIS WK. ONLY
HALL & LIVING ROOM — 205 W. CLARKSTON RD., LAKE ORION, NEW
2 and 3 piece Early American living room suites — 2 and 7 piece chrome dinette sets, 3 piece bedroom suites, occasional chairs, pillows, coffee and tables, lamps.
USED FURNITURE
Dresser, chest, wardrobe, full size bed complete. Admiral radio and record player combination.
Many other items too numerous to mention. Consignments accepted now and Wed. nites. Phone auctioneer, Also Lanny Enders, 628-4111. Open Sun.

ANTIQUE AUCTION, SUNDAY March 6 2 p.m., 9010 Pontiac Trail, Walled Lake, Michigan, ½ mile north of 7 Mile Rd. Combination dining room, bedroom, parlor dining room set with round oak table, 4 chairs, buffet and china. Lawyer's bookcase, secretary, iron frames, linsor chairs, net, chairs, cow bells, brass, pewter, china and glass. Many items too numerous to mention. Edwin H. Murto, auctioneer.

NO SALE THIS WEEK AT OXFORD COMMUNITY AUCTION. We buy estates, large or small. 627-2222.

SPECIAL AUCTION SALE
SUNDAY, MARCH 6, 2 p.m.
TRUCK LOADS OF NEW AND USED FURNITURE AND APPLIANCES.
ANTIQUES
such as lamps, rockers, straight chairs, china cabinets, chine mantle clocks, dishes, bedding, furniture frames, tables, umbrella stands and other articles too numerous to mention.

B & B AUCTION
5089 Dixie Hwy. OR 3-2717

Plants-Trees-Shrubs 81-A

FREE HORSE MANURE JUST haul it away. 5365 Brewster Rd., Drayton Plains. 456-9691.

Hobbies & Supplies 82

BILL & VERN'S COIN SHOP FE 5-1292 or FE 8-4236. 14 N. Saginaw.

Livestock 83

2-YEAR-OLD PALOMINO FILLY. 1 pinto mare filly. 628-1402.

FOR SERVICE: QUARTER HORSE stud (Lindy Schmacker). Also, Appaloosa stud, beautiful specimen (D. A. Ghost). After 6 p.m., Sandy Lake, 673-2992.

HORSES FOR SALE, ANY TIME after 2 p.m. 10210 Crosby Lake Rd. Clarkston.

HORSE SHOEING AND HOOF trimming. Call MY 9-4132, days or FE 4-0405 eves.

REGISTERED HORSES, quarter horses and ponies. Stud service boarding $30 per mo. 2 horse trailer $350. 627-3095.

STUD SERVICE; APPALOOSA: Hand prints Little Red Finale A. Q. H. A., Chief Red Lad, Appalo A-Q. H. A. Champion, Travis Pinto, Lady Mare A.Q.H.A. Leonard.

TWO JOKER APPALOOSA daughters at $1500 each. Five people have used and completed broker mares. 2 of them AA, in foal to Joker. 1 AA, in foal to Joker. $3500 each. Travis Farms, 1400 Mack Rd., Leonard, Mich.

Hay—Grain—Feed 84

300 BALES OF MIXED HAY.
FE 4-0308.

ALFALFA BROME HAY FOR SALE. reasonable, ME 4-4804. Davisburg.

GOOD QUALITY CONDITIONED 1st and 2nd cutting, alfalfa and Brome Hay. 637-5545.

Farm Produce 86

800 BALES HAY, FIRST CUTTING, no rain. Clover and Timothy mix. 693-8809.

APPLES, MAHAN ORCHARD, 618 E. Walton 1 block east of Joslyn.

APPLES—CIDER
Many varieties of best quality fruit. Bargains in Utility grades, too. Cider mill operated daily, pressed. OAKLAND ORCHARDS, 2205 S. Commerce Rd. 1 mile Milford. 684-1000.

MAIDEN BLUSH APPLES FOR sale. $1.50 bushel. Bring own container. North of Rochester, out Rochester Rd. 625 E. Buell.

Farm Equipment 87

1939 WHEEL HORSE TRACTOR, 2 plows, blade and chains, $750. 1960 Wheel Horse Tractor, mower and blade, $375.

Evans Equipment, 625-1711, hours 9-4 Monday thru Friday; 9-5 on Saturday.

CLEARANCE SALE ON USED CHAIN SAWS:
McCulloch model 40 ..... $ 95
McCulloch model 143 ..... $145
McCulloch model 150 ..... $175
McCulloch model 250 ..... $225
McCulloch model D30 ..... $ 75
McCulloch model 35 ..... $150
McCulloch model 99 ..... $150
Pioneer 2 cycle ..... $ 25
Spiegel saw $25
Remington saw ..... $ 75
KING BROS.
FE 4-1662

Pontiac Rd. at Opdyke

FERTILIZER SPREADER, VERY large $25. MA 6-6662.

FORD TRACTOR WITH FRONT end loader, 2 bottom plow and rake, and Allis Chalmers model B Tractor. 628-3491 after 6 p.m.

MICHIGAN'S LARGEST (REAL) farm service store. John Deere, New Idea, Gehl, Massey-Ferguson, Case, Knipco portable heaters — Dan's Mach. Orionville, NA 7-3292.

Travel Trailers 88

6 Trailers And
1 Truck Camper
Must go, over 40 days old. Will sacrifice with no trade, no dickering.
Truck Camper $1095
26' Travelaire with stool $1595
Robin Hood, shower and hot water $2250
Robin Hood, complete 12 volt system $2850
27' Jamboree, Shower and Hot Water $2395
26' Century Tandum, battery system $3650
Sage, shower, hot water $2595
All the above trailers are self-contained and new.
TOM STACHLER
AUTO AND MOBILE SALES
3091 W. Huron St. FE 2-4928
20' HOLLY, SELF CONTAINED, EXcellent — MA 5-2528.

1967 CONCEPT, $1,750. 7800 Coolev Lane, Holly.

1965 CORSAIR 19'
Self-contained. Save $500
Ellsworth Trailer Sales
6577 Dixie Hwy MA 5-1400

1965 14' POLYMATE, SLEEPS 4, 4 days. Like new. $1,150. MY 2-4061.

APACHE
CAMP TRAILERS
New 1965 trailers at used trailer prices while they last. Easy terms. 10 to choose from. Up to 3 years to pay. Apache Factory Authorized Dealer. BILL COLLIER, 1 mile east of Lapeer on M-21.

ATTENTION TRAVEL TRAILER Dealers. Dealers wanted for new 1-3-axle lamps, battery or plug-in ideal for trailers, boats, etc. 681-1123.

BOOTH CAMPER
Aluminum covers and campers for any pickup. 4262 LaForest, Waterford, OR 3-5826.

ARE YOU PLANNING YOUR VACATION NOW?
Then it's time to stop in and make your choice of a travel trailer from our large selection.
1 year full guarantee on each new trailer.
AVALIER
ALJO
BARRETT
CORSAIR
HOLLY
Ellsworth Trailer Sales
6577 Dixie Hwy. MA 5-1400

Auction Sales 80

AUCTION ON PURCHASE, 7:30 P.M. at Blue Bird Auction, 36853 Dixie Hwy., ME 7-3193. Holly.

EVERY FRIDAY ..... 7:30 P.M.
EVERY SATURDAY ..... 7:30 P.M.
EVERY SUNDAY ..... 12:00 P.M.
Sporting Goods—All Types
Bicycles Every Auction
We Buy—Sell—Trade, Retail 7 days
Consignments Welcome
MAS AUCTION
5089 Dixie Hwy. OR 3-2717

HITCHING POST ANTIQUE LIQUIdation Wed.—March 9-10 a.m. Take Lake Hall or M-59 exit west of Pontiac. Decor for the finest homes. Details listed here Monday.
PERKINS SALE SERVICE
Clarkston (313) 625-2828

Swartz Creek (313) 635-9400

SATURDAY, MARCH 12—10 AM. Mulcher Farm Subdivision 2½ M. Hill Rd., Flint. 2 tractors, pickup, misc. items.
STAN PERKINS, AUCTIONEER
Swartz Creek Ph. 635-9400

Travel Trailers 88

AIRSTREAM LIGHTWEIGHT TRAVEL TRAILERS
Since 1932. Guaranteed for life. See them and get a demonstration at Warner Trailer Sales. Ray W. Huron (plan to join one of Wally Byam's exciting caravans.)

BRADLEY CAMPER, ALUMINUM cover, insulated panels and floor. 673-9528.

CAMPERS ..... TRAILERS
Winnebago ..... Winnebago
Phoenix ..... Phoenix
Wolverine
Also used trailers and campers
Pickup covers. We sell and install Reese and Draw-tite hitches.
HOWLAND SALES and RENTALS
2245 Dixie Hwy. Waterford MA 3-1466
Open 9 a.m. 'til 9 p.m.

1964 BARTH 18'
All Aluminum, self-contained
Lifetime Guarantee—Save $500
Ellsworth Trailer Sales
6577 Dixie Hwy MA 5-1400

CLOSE-OUT SALE
1965 NIMROD CAMPERS
CRUISE OUT, INC.
63 East Walton, daily 9-6, FE 8-4402

HEILITE, 1965 TENT TRAILER. All aluminum body. Used for last summer. Exc.-condition. Stored in garage all winter. $500. 335-7796.

HOBO PICK-UP CAMPERS
THEY ARE QUALITY BUILT
HOBO MFG. SALES
1080 Auburn Rd. Auburn
Sat. and Sun; noon till 5 p.m.
651-3557 anytime

MAKE YOUR
CHOICE OF:
Streamlines-Kenskills
Franklins-Fans-Crees
and Monitors

—Look Us Over—
Service after the Sale—
OPEN 7 DAYS A WEEK

Holly Travel Coach, Inc.
15210 Holly Rd., Holly ME 6-6771

OUR QUALITY LINES
BELAIRE, FROLIC, TROTWOOD
YUKON DELTA, BOLES AERO
Come out to the Belaire Sales & Service dealership at 1964 and 1965 trailers available.
Holly Travel Coach NOW ARRIVING
Jacobson Trailer Sales
5690 Williams Lake Rd. OR 3-3981

PICKUP COVERS
10'2" cabovers, $1295 and up
also chassis mounts and
custom built campers.
T & R CAMPER MFG. INC.
1180 Auburn Rd. Auburn 338-3234

PIONEER CAMPER SALES
PICKUP CAMPERS BY
Travel Queen - Overland - Ovance
Concord Pacific
MERIT FIBERGLASS
TRUCK COVERS
3260 W. HURON FE 3-3985

WOLVERINE TRUCK CAMPERS
Brand new and used $395 up. Also rentals. Jacks, intercoms, refrigerators, parts & accessories. Lowry Camper Sales, 1323 Hospital Road, Union Lake. EM 3-3681.

Housetrailers 89

AT COLONIAL
"Never Knowingly Undersold"
WE DISCUSS PRICE
OUR NEW ULTRA MODERN PARK
All 1966 Models on Display
In Every Price Range
At Winter Discounts
RICHARDSON-HILLCREST
ACTIVE-TRAVELO-VAGABOND
25 Opdyke Rd. 332-1657
(Corner of I-75 and Opdyke)
OR
5420 Dixie Hwy. 623-0010
(½ Mile South of Waterford)
OPEN 7 DAYS

DETROITER—PONTIAC CHIEF
Top trade allowance on your present mobile home.
Yes, all Detroiter products meet or exceed the rigid Blue Book standards for heating, plumbing and electrical systems. You never gamble. You always enjoy the ultimate in safety, comfort and resale value.
Also a large selection of used 8 and 10 wides at bargain prices. 10 per cent down.
Open daily until 8. Sat. and Sun. Until 5:30
BOB HUTCHINSON SALES
4301 Dixie Hwy. OR 3-1200
Drayton Plains

GRAND OPENING
RIVER BANK
Mobile Village
Pontiac's Newest
Mobile Home Park
SEE THESE GRAND OPENING SALE-PRICED 1966 MOBILE HOMES. TYPICAL EXAMPLES:
2-bedroom 10' wide, unfurnished...all set up on your lot. Full price, $3,795, $58 per month.
2-bedroom 12' wide, $4,195, $65 month.
BIG SELECTION OF 55' AND 60' TOP-QUALITY HOMES, SALE PRICED THIS WEEK ONLY
Immediate Occupancy
Phone 338-6583
395 S. Telegraph, Pontiac
OPEN: Mon-Tues-Thurs. 12 to 9 .
CLOSED WEDNESDAY
OPEN: Fri-Sat-Sun.. 12 to 6
OPEN 7 DAYS—9 to 9
SEE THE NEW 1966 MODELS now on display
All mobile homes are equipped with
Low down payment
All major financing
FREE DELIVERY—FREE SET-UP
WE GUARANTEE A PARKING SPACE.
Large selection of 12' wides.
HOLLY PARK CHAMPION
PARK WOOD AND PARK ESTATES
Low overhead — save real money
MIDLAND TRAILER SALES
2257 Dixie Hwy. 338-0772
one block north of Telegraph

Boats — Accessories 97

"ALL AT PINTER'S MARINE"
Low down payments. Easy terms. Starcraft boats, Sailboats, Canoes, Canoes. Thompson, MFG., Johnson Boats and Motors. Be ahead of the rest—get the best. You can be sure of quality, service and value.
PINTER'S
1370 Opdyke 9-6 FE 4-0924
(1-75 at Oakland University Exit

Bob's Marine Service
Specializing
on refinishing and repairs. Custom wood work. Fiberglass repairs. Also all phases of boat building. Maintenance and repair. Inboard and out boat motors repaired. All work guaranteed. Pickup and delivery. Authorized Mercury dealer. 2 miles way. Lake Orion. 693-6688 Anytime. FE 3-0638.

BOAT, MOTOR, TRAILER, BOAT cover, oars, skis, extra gas container, fire extinguisher. 684-5345.

- Boat Show -
(in our new indoor showroom)
—NEW—New Marine Division—
MGF and Lone Star
Chrysler, Glasstrom
BOATS
Like new outer
Mercury Outboards
3.9 up to 110 h.p.
—SPECIAL—
Mercury 3.9
Was $208 NOW ONLY $169.50
New 16' canoes $169.50
A few 1965 models at
below-cost to you!!
CLIFF DREYER
Gun & Sports Center
15210 Holly Rd. Holly ME 6-6771

BOATS, MOTORS, ALUMINUM AND fiberglas. 12' aluminum 18 h.p., OMC, 115 motor, $995. Fiberglas Clay City, Mich. Corners M-21, and M-52. 734-4900.

CENTRY 18', INBOARD. 140 HORSEPOWER. Good condition. EM 3-0226.

CLOSE OUTS
On all 1965 Dorsetts
and Johnson motors
Save hundreds of dollars
by being an early bird
Stop in and see the new 1966 Johnson and Chrysler motors
PAUL A. YOUNG, INC.
4420 Dixie Hwy.
Drayton Plains ..... OR 4-0411
Open Mon.-Sat. 9 a.m.-6 p.m.

CORSAIR 19' SELF-CONTAINED TURBOCRAFT JET BOATS
SILVERLINE
SKY-RAIDER
SYLVAN PONTOONS
EVINRUDE MOTORS
INTERCEPTOR ENGINES
SALES-STORAGE-SERVICE
FINANCING
WE BUY AND SELL
USED BOATS AND MOTORS
Michigan Turbo Craft
Sales, Inc.
2527 Dixie Highway-Pontiac
673-2442 FE 5-4111
"SEE US AT THE PONTIAC MALL BOAT SHOW"

CLEARANCE!
1965 Models
Now On Display
Open Daily
MERCURY-MERCRUISER DEALER
CRUISE-OUT, INC.
63 E. Walton Open 7-6 FE 4-0802

CLOSEOUT
Boats ..... Motors
Lawnboy mowers
OWEN'S MARINE SUPPLY
396 Orchard Lake Rd. FE 3-0028
DAWSON'S SPECIALS — NEW 1965 16' Fiberglass Runabout, 85 h.p. deep V hull, 5 yr. warranty, with I.D. and power tilt, Reg. $2195 now $2095. Also Evinrude motors and boats — Evinrude boats & Motors
Gregory trailers, Kayot pontoons Pamco trailers, Take 5 Row boats, Right on Hickory Rd. to Demode Rd. Left and follow signs to DAWSON'S SALES AT PISGICO LAKE, Phone Main 9-2179.

FOR EVINRUDE OUTBOARDS, Kar's Boat's & Motors, Lake Orion.

USED BOATS
REVEL CRAFT 21' hardtop 2 sleeper h.p. Johnson, head, trailer $2495
OWENS 19' Fiberglas Cruiser, 115 h.p. intersepter, full canvas, trailer $2995
OWENS 16' Fiberglas, full top 75 h.p. Evinrude Sel Gator trailer $2195
OWENS 16' Fiberglas Runabout, 75 h.p. Mercury, trailer loaded, sharp $1695
AEROCRAFT 17' full top set, bow rail, 75 h.p. $1695
DORSET 16' Cruiser, full top, 75 h.p. Johnson, head, trailer $1995
TRAVELER 18' cruiser, full canvas, 75 h.p. Johnson, head, trailer $1995
CHRIS CRAFT Corsair 16', top, 75 h.p. Evinrude, trailer sharp $1695
LONE STAR 15' Fiberglas 45 h.p. Johnson, trailer $1095
WHITEHOUSE 15' 40 h.p. Johnson, trailer $895
MANY OTHERS
LAKE & SEA MARINA
Authorized Dealer
CHRIS CRAFT ..... OWENS
South Blvd. at Woodward FE 4-9587

Wanted Cars-Trucks 101

BUYING SHARP CARS
BUD MANSFIELD USED CARS
1301 Baldwin, 1 blk. N. of Walton
FE 2-2264

EXTRA
EXTRA Dollars Paid
EXTRA Sharp Car
"Check the rest,
then get the best" at
Averill
AUTO SALES
FE 2-9423 2000 Dixie FE 4-6896

California Buyers
For sharp cars, call
M & M MOTOR SALES
1150 Oakland Avenue
Pontiac FE 5-9091

HELP!
We need 300 sharp Cadillacs, Pontiacs, Olds and Buicks for out-of-state market. Top dollar paid.
MANSFIELD
AUTO SALES
1104 Baldwin Ave.
FE 5-9091 FE 8-8825

MORE
MONEY
PAID FOR SHARP CARS
new locations of dealers to fill out state orders, and to stock for that hard to get block in size.
SEE MALE MCANNALLY'S
NATIONWIDE
AUTO SALES
1304 Baldwin FE 8-4525

"TOP DOLLAR PAID"
FOR "CLEAN" USED CARS
GLENN'S
952 West Huron St.
FE 4-7371 FE 4-1799
TRUCKS FOR CLEAN CARS
Trucks, Economy Cars, 2335 Dixie.

Junk Cars-Trucks 101-A

1, 2 AND 3 JUNK CARS—TRUCKS free tow anytime. FE 2-2666.

1-2 AND 10 JUNK CARS — TRUCKS free tow. 338-4911.

ALWAYS BUYING JUNK CARS and scrap, we tow. FE 5-8948.

COMPLETE JUNK CARS PICKED up. Free tow. H. & H. Auto Sales & Service, 682-0300. Open Sunday, 9 to 6

Used Auto-Truck Parts 102

TRADE 1965 CHEVY 488 REAR axle, for '65 or '66 Chevy rear axle. Call after 5 p.m. 673-8725.

1953 CHEVY, FOR PARTS ONLY. FE 5-7395

1956 BODIES. 625-3655.
335-6767.

CHEVY - FORD - COMET - FALCON 6-cyl., factory rebuilt motors, $90 cdn install. Terms. Other makes low priced. 332-1197.

1956 PLYMOUTH, $25.
335-6767.

1957 CHEVY, BODY FRONT END, engine and misc. parts. FE 4-4175 after 5 p.m.

Used Auto-Truck Parts 102

DUAL QUAD MANIFOLD FOR Chevy. Complete $75. FE 8-0364.

ENGINES, TRANSMISSIONS AND other parts. N. & N. AUTO SALES & SERVICE. OR 3-3200. Open Sundays.

1955 PONTIAC TEMPEST BUMPers, $50; front and rear; 1964 Pontiac 4-door hardtop, $1495. Chevelle—Tempest Exchange, 1961 ring gear pinion, $50. 367-7601.

New and Used Trucks 103

1950 FORD PICKUP, HURST-3, 300 h.p., custom interior, FE 8-4545 after 5.

1953 CHEVY ½-TON PICKUP, EXcellent condition, $350. 673-2562.

1954 FORD 16 FOOT FLAT BED, OR 3-7469, OR 4-3854 before 4 p.m.

1955 CHEVROLET PICKUP, $200. 673-5969.

1955 FORD STAKE, 5 SPEED transmission. Completely rebuilt engine. Good tires, good running condition. $550. MI 4-2939.

1957 GMC ½ TON PICK-UP, good condition. FE 5-8461.

1957 OLDS WAGON RUNS GOOD $225.

1956 CHEV Variette $250
1956 GMC C.C. $295
2 flat deck Semi single axel $150 ea.
2 wheel car trailer 2 ton $125
—or best offer.
Smith Moving, Coast wide van lines, 371 E. Pike, FE 4-4864.

1961 CORVAIR, RAMPSIDE ½ TON pick-up, rebuilt engine, like new tires. $695. MI 4-9733.

1960 Dodge
½ Ton Pickup
with a red finish, heater, and sign nails. Now only —
$295
BEATTIE

New and Used Cars 106

1959 CADILLAC 4-DOOR HARDTOP, good condition, $895. 193 Clifford St., 332-5596.

1964 CADILLAC
convertible with silver finish and red leather interior, door locks, E-Z Eye glass, 6-way seat, air conditioning. Loaded. $3,495. SEE
LLOYD WALLACE
(USED CADILLAC SPECIALISTS)
AT
WILSON CADILLAC
OF BIRMINGHAM
MI 4-1930

1957 CHEVY 2 DOOR AUTOMATIC, $297.
Estate Storage
109 S. EAST BLVD.
FE 3-7161

1957 CHEVROLET 4-DOOR STATION wagon, 6 cyl., standard shift, in good running condition. $150. 673-7921, after 5 p.m.

1958 CHEVY, 348 ENGINE. $150. 334-6597.

YES — BUT AT SPARTAN DODGE YOU CAN BUY A 1959 CHEVY FOR JUST $197. 855 OAKLAND AVE. FE 4-8528.

1959 CHEVY 6, 4-DOOR, CLEAN, perfect running condition. OR 3-7995.

1960 CHEVY, 2 DOOR, 6 CYL., automatic, good condition. 2267 Mt. Royal, OR 3-7455.

1960 CHEVY, 5-DOOR, 6 cyl., $190. No cash necessary, bank rates. Opdyke Motors, Pontiac Rd. at Opdyke. FE 8-9231.

1960 CHEVY IMPALA 2 DOOR hardtop, black with red interior, V-8, auto., $5 down. We finance at bank rates.
LUCKY AUTO
1940 W. Wide Track
FE 4-1000 or FE 3-7854

1960 CHEVY IMPALA 2-DOOR hardtop, good condition, 673-9614 after 6 p.m.

1960 CHEVY 4 DOOR AUTOMATIC, $297.
Estate Storage
109 S. EAST BLVD.
FE 3-7161

1961 CHEVROLET 9 PASSENGER STATION WAGON with AUTOMATIC TRANSMISSION, RADIO AND HEATER AND WHITEWALL TIRES, ABSOLUTELY NO MONEY DOWN. Assume weekly payments of $6.88. CALL CREDIT MGR. Mr. Parks at HAROLD TURNER FORD, MI 4-7500.

REPOSSESSION
1961 Chevy station wagon, 6 cylinder, 4 door, Powerglide, radio and heater red finish. Top shape. 0 down. Weekly payments of $7.42. Call Mr. Clark at Oakland Chrysler Plymouth 332-9150.

1961 Chevrolet
6 cylinder with standard, 2 door beautiful blue. Come in and drive it, ideal for 2nd car for the Mrs. $595
BIRMINGHAM
CHRYSLER-PLYMOUTH
914 S. Woodward MI 7-3214

1962 CHEVY, 3-DOOR STICK, $399. No cash needed, bank rates. Opdyke Motors, Pontiac Rd. at Opdyke. FE 8-9231.

1962 CORVAIR MONZA, 3 SPEED, tinted glass. $650. OR 3-4078 after 6 p.m.

1962 Chevy II 4 Door
A one-owner, new-car trade, red and is yours for only —
$666
Superior
Rambler
550 Oakland Ave. FE 5-9421

1962 CHEVY IMPALA 4-DOOR hardtop, white, power steering, power brakes, family's second car. MI 4-1972.

1962 CHEVY IMPALA 2 DOOR hardtop, double power, air-conditioning, auto., new whitewalls, exc. condition, $995. MA 4-3185.

1962 CORVETTE, 4 SPEED OR 3-3385

REPOSSESSION
1962 Corvair Monza 4 door. Radio and heater, Powerglide, first come first to driveway at $7.82 per week. Call Mr. Clark at Oakland Chrysler Plymouth. 332-9150.

1962 CHEVROLET
Impala 4 door hardtop 6 cylinder power steering and brakes, radio, heater, whitewall tires. A sharp one owner new car trade. $95 down $40.86 per month on bank rates. Many more to choose from at
Village
Rambler
666 WOODWARD AVE.
BIRMINGHAM MI 6-3900

1962 CORVAIR 2 DOOR, 4 SPEED. We have 3 to choose from as low as $695.
LUCKY AUTO
1940 W. Wide Track
FE 4-1000 or FE 3-7854

1962 CHEVROLET IMPALA CONvertible, white with white top trim, V-8, Powerglide, power steering, radio, whitewall tires, sharp and only $1295 PATTERSON CHEVROLET, 1104 S. Woodward Ave., Birmingham, MI 4-2735.

CHEVY 1962 IMPALA. 6 PASSENger wagon. Former exec. car. 8 cyl. Power steering and brakes. Auto. Radio and heater. Red and white. Red int. Beautiful condition. OL 1-4558 1001 N. Main Brand new whitewalls, Private. MI 7-2850.

1962 CHEVY "II"
Convertible, blue with white top, standard transmission, radio, heater, whitewall tires, 995 down and $32.03 per month at bank rates. Many more to choose from at
Village
Rambler
666 WOODWARD AVE.
BIRMINGHAM MI 6-3900

ADDISON MOTOR SALES
190 W. Walton, FE 4-4856 or OR 3-6574. 1963 Chevy 6, automatic, one owner $950.

1963 BEL AIR WAGON, $1075. Call FE 8-6342

1963 CHEVY BEL AIR 4 DOOR, good condition, auto. 651-6302.

1963 CHEVY IMPALA, 2 DOOR hardtop, private owner, 5 Gilespi, Oxford.

1963 IMPALA
2-door hardtop, 1-owner, low mileage, radio, automatic transmission, V8 engine, power steering. Real sharp car. Priced to sell.
ROSE RAMBLER-JEEP
EM 3-4155

1960 CHEVY IMPALA 2 DOOR, $175 or best offer. 6493 Maple, Drayton Plains.

1963 CHEVY 4 DOOR STATION wagon, $5 down. We finance at bank rates.
LUCKY AUTO
1940 W. Wide Track
FE 4-1000 or FE 3-7854

1963 CORVAIR
Monza Coupe with radio and heater, whitewall tires, 4-speed transmission, metallic turquoise finish, full price $695. $30 down $30 monthly.
STATE WIDE AUTO
3400 Elizabeth Lake Road
(West of Huron St.)
FE 8-7137

1963 CHEVROLET BEL AIR WAGon V8, Powerglide, power brakes, power steering, radio, whitewall tires, very clean. Only $1795. stock No. 1415. PATTERSON CHEVROLET CO. 1104 S. Woodward Ave. Birmingham, MI 4-2735.

1964 MONZA CONVERTIBLE, 4 speed, Wire disks, dark blue, white top. 16,000 mi. 674-3471.

KESSLER'S
DODGE
CARS AND TRUCKS
Sales and Service
Oxford OA 8-1400

NEW FACILITIES
IN THE NEAR FUTURE
to better serve our customers —
BUT STILL IN BUSINESS AT
334 MAIN ST., MILFORD
VAN CAMP CHEVY
MU 4-1025
Come out for good used cars

1964 MONZA CONVERTIBLE WITH 4 speed transmission, radio, whitewall tires, a sharp white with black top, only $1395. PATTERSON CHEVROLET CO. 1104 S. Woodward Ave., Birmingham, MI 4-2735.

1964 CHEVY, SS CONVERT., V8 AUTO. on floor, radio, whitewalls, best offer 682-4740.

1965 CHEVY IMPALA
4-door hardtop, automatic, light beige. Only — $2,095
HASKINS CHEVY MA 5-2604

1965 IMPALA SUPER SPORT, 327 h.p. auto., $2,275. 335-0966.

1965 CHEVY 6, AUTOMATIC, radio, whitewalls, 17,000 miles. $1495. OR 3-1391, Stranahan.

WHY NOT OWN
AN "OK" USED CAR?
Shop the Big Lot at
MATTHEWS HARGREAVES
631 OAKLAND AVENUE
FE 4-4547

1965 MALIBU SUPER SPORT CONvertible, 327 h.p., 350 horsepower, $50 and take over payments, MA 4-1922.

1965 CORVAIR "1965 MONZA 4 DOOR, auto., GM exec's, wife's car, 8,000 mi. $1850. 781-4357.

1965 CORVETTE, 2 TOPS, ALUMinum wheels. FE 2-0040 after 6:30

1965 CORVAIR
Hardtop with automatic transmission, radio and heater and whitewall tires, only $49 down and weekly payments of $12.88.
HAROLD
TURNER
FORD, INC.
464 S. WOODWARD AVE.
BIRMINGHAM MI 4-7500

1965 CHEVY SUPER SPORT, 396 4 speed, take over payments, OR 3-9536.

CORVAIRS GALORE, STICKS, AUtomatics. A rainbow assortment of colors. Priced for immediate sale. No reasonable offer refused. Buy here. Pay here.
MARVEL 251 Oakland Ave.

1962 Chrysler
4 door beige with matching interior, V-8 or power steering, power brakes, 4 new whitewall tires. A real buy for the money. No cash needed.
$995
BIRMINGHAM
CHRYSLER-PLYMOUTH
914 S. Woodward MI 7-3214

1965 Chevy Impala
2 door hardtop, with V8 engine, double power, green finish.
$2395

1965 Chevy Convertible
Super Sport, V8 automatic, 2 very low, green with black top. Power seat.
$2895

1965 Chevelle 2-Door
with 6 cyl. stick shift, heater, radio, whitewalls, green finish.
$1795
CRISSMAN CHEVROLET
(On top of South Hill)
ROCHESTER OL 2-9721

1963 Chrysler
9 passenger station wagon with power steering, power brakes, black with matching interior. A sound sharp 1 owner Birmingham trade. A weekly special reduced to
$1595
BIRMINGHAM
CHRYSLER-PLYMOUTH
914 S. Woodward MI 7-3214

BANKRUPT?
SHORT EMPLOYMENT?
$50 cash or equivalent trade-in allowance you in a new '66 Pontiac of your choice.
TIC Corp. Mr. Snow, MI 6-5500.

1965 IMPERIAL
4 door hardtop, LeBaron. Full factory equipment. You can't miss on this one. Trade in
$2195
BIRMINGHAM
CHRYSLER-PLYMOUTH
914 S. Woodward MI 7-3214

SELLING OUT
All used cars selling at cost
ELLSWORTH AUTO SALES
6577 Dixie Hwy. MA 5-1400

1964 IMPERIAL
Air conditioned and full factory power. A beautiful burgundy with matching LEATHER interior. This car is like new. Priced for Birmingham trade, priced to sell quickly. Bank Rates. Only
$2995
BIRMINGHAM
CHRYSLER-PLYMOUTH
914 S. Woodward MI 7-3214
McComb
CHRYSLER-PLYMOUTH
IMPERIAL
SELLING OUT
1001 N. Main
ROCHESTER

1960 DODGE 4-DOOR AUTOMATIC, $197.
Estate Storage
109 S. EAST BLVD.
FE 3-7161

YES BUT AT SPARTAN DODGE YOU CAN BUY A 1961 DODGE 2 DOOR HARDTOP, WITH V8 ENGINE, AUTOMATIC, AND POWER FOR JUST $297. 855 OAKLAND AVE. FE 8-4528.

1963 DODGE RAMCHARGER CUSTOMIZED, $700. FE 8-9496.

NO MONEY DOWN—WE FINANCE
CREDIT
AUTO SALES
125 Oakland at Wide Track
FE 2-9214

1963 DODGE 330 STATION WAGON, bargain, must sell. Radio, heater, automatic, power steering, $895. 626-4336.

1964 DART, AUTOMATIC, 21,000. Factory warranty. Radio and heater, new tires. 682-4624, private.

1965 GT
Hardtop with automatic transmission, full power, radio and heater and whitewall tires, only $49 down and weekly payments of $14.88.
HAROLD
TURNER
FORD, INC.
464 S. WOODWARD AVE.
BIRMINGHAM MI 4-7500

1965 DODGE STATION WAGON Van-Bus. As new as new, less than 4000 miles. New car warranty, 8 to full price. HUNTER DODGE, 499 S. HUNTER BLVD. 647-8925.

1930 FORD COUPE with chevy engine. FE 3-8975.

1955 FORD, RUNS. 682-0475 or 682-3745

1955 FORD CONVERTIBLE. CALL 363-6384 after 5 p.m.

1957 FORD WAGON, GOOD TIRES, good running condition, no rust, trailer hitch. FE 4-8230.

1958 FORD, GOOD CONDITION — 673-9414 after 5 p.m.

1958 THUNDERBIRD, LIKE NEW, 22,000 actual mi. Original spare unused. Call Mr. Althouse, 625-1091, after 7 p.m.

1958 FORD 2 DOOR, RUSTED, BUT runs, $50. 338-6047.

1959 FORD, STICK. GOOD CONDITION. $150. 625-2291.

1959 FORD GALAXIE $175. 134 Clayborn Pontiac 682-6203

1959 FORD, AUTOMATIC, 8 CYLINder, power steering, $150. OR 4-0034

1959 FORD, GOOD CONDITION, $125 — Call OR 3-6096.

IMPERIAL FORD, LOVELY 1959 Imperial, loaded. Handyman Special. 1962 Ford, needs paint work, by your own price. Will be auctioned at 7:30, Sat. night.
AUCTIONLAND
1300 Crescent Lak. Rd.
Pontiac

1959 FORD GALAXIE 500 V8 AUtomatic, power steering. Very clean, JEROME FORD, Rochester FORD DEALER OL 1-9711.

1960 FALCONS STICKS, AUTOmatics, in an array of colors and conditions. Almost a million. $195 up.
MARVEL 251 Oakland Ave.

1960 THUNDERBIRD, RED, 2 DOOR bie power, $650. 721 Stirling. FE 4-5562.

YES BUT AT SPARTAN DODGE YOU CAN BUY A 1960 FORD WAGON, WITH AUTOMATIC FOR JUST $197. 855 OAKLAND AVE. FE 8-4528.

1961 FALCON, 2 DOOR, STICK shift, extra good condition. FE 4-0883.

1961 FALCON 2 DOOR, CLEAN, recently overhauled, nearly new rubber, $400. MA 6-2808. After 6 P.M. and weekends.

1962 FORD STATION WAGON WITH AUTOMATIC TRANSMISSION, RADIO AND HEATER AND WHITEWALL TIRES, ABSOLUTELY NO MONEY DOWN. Assume weekly payments of $8.88. CALL CREDIT MGR. Mr. Parks at HAROLD TURNER FORD, MI 4-7500.

1962 FORD CUSTOM, 6 CYL. RAdio. 6755 Hatchery Rd. OR 3-6293.

JMF
John McAuliffe Ford

1964 T-Bird
2 door Hardtop
Jet black finish, full power, air conditioning, 895 down, finance balance of only —
$2397
630 Oakland Ave. FE 5-4101
John McAuliffe Ford
JMF

1964 FALCON 260 4 SPEED. $1300. FE 5-5724.

1964 FORD GALAXIE $1495
Opdyke Hardware — FE 8-6686

1964 T-Bird Hardtop
with a beautiful turquoise finish, white top, extra sharp, loaded with accessories, drive this one and save $$$.
Superior
Rambler
550 Oakland Ave. FE 5-9421

1964 FORD FAIRLANE 4 DOOR V8, radio, heater, transmission, power steering. Lake new, $1095. JEROME FORD, Rochester Ford Dealer, OL 1-9711.

MUST SELL — 1964 FORD GALaxie 500, 4 speed, 289 cubic inch over $1450 or take over payments, OR 3-1120 or after 8 p.m. OR 3-8852

1965 FORD GALAXIE 500, 4-DOOR, radio, heater, power steering, V8 air-conditioning. 335-0657.

1965 MUSTANG 2 DOOR HARDTOP, 289 four speed transmission, radio, heater, burgundy finish, extra sharp, $1995. JEROME FORD, Rochester Ford Dealer, OL 1-9711.

1965 FORD LTD 4-DOOR WITH V8, automatic, radio, heater, power steering, brakes, many extras (as low as $2395. JEROME FORD Rochester FORD Dealer. OL 1-9711.

1965 FORD FALCON FUTURA, 6 cyl. auto. 9,200 mi. 1 owner. $1550. FE 8-2387.

JMF
John McAuliffe Ford

1965 Mustangs
(Choose from 5)
Choose a hardtop, convertible, and prices start at only —
$1787
630 Oakland Ave. FE 5-4101
JMF

1965 MUSTANG, 2 PLUS 2 FASTback. Radio, heater, whitewalls, Standard shift. All red. 332 3389 days.

REPOSSESSION — 1965 MUSTANG Convertible, No Money Down, payments of $7.87 weekly. Call Mr. Mason at FE 5-4101. McAuliffe.

JMF
John McAuliffe Ford

1965 Ford
Convertible
with a sharp white finish, black nylon top, automatic power, new car warranty. $45 down finance balance of only —
$2197
630 Oakland Ave. FE 5-4101
JMF

1962 T-BIRD
Landau with full power, automatic transmission, radio and heater and whitewall tires, only $49 down and weekly payments of $11.88.
HAROLD
TURNER
FORD, INC.
464 S. WOODWARD AVE.
BIRMINGHAM MI 4-7500

1962 FALCON 2 DOOR WITH STICK SHIFT TRANSMISSION, RADIO AND HEATER AND WHITEWALL TIRES, ABSOLUTELY NO MONEY DOWN. Assume weekly payments of $5.92. CALL CREDIT MGR. Mr. Parks at HAROLD TURNER FORD, MI 4-7500.

1963 FALCON
"Squire" station wagon. Automatic, radio, heater, whitewalls.
$55 Down or Old Car $995
Lloyd Motors
Lincoln-Mercury-Comet
1250 OAKLAND 333-7863

1963 FORD GALAXIE 500, 4-DOOR, V8, Cruise-O-Matic, $1,150, FE 8-8743 — after 4 p.m.

Pretty Ponies
1965 MUSTANGS
7 USED MUSTANGS TO CHOOSE FROM
CONVERTIBLES
HARDTOPS
2 PLUS 2's
FULL EQUIPMENT
As Low As $79 Down
HAROLD
TURNER
FORD INC.
464 S. WOODWARD AVE.
BIRMINGHAM MI 4-7500

1958 FORD 2 DOOR, RUSTED, BUT runs, $50. 338-6047.

1959 FORD, STICK. GOOD CONDITION. $150. 625-2291.

1959 FORD GALAXIE $175. 134 Clayborn Pontiac 682-6203

1959 FORD, AUTOMATIC, 8 CYLINder, power steering, $150. OR 4-0034

1959 FORD, GOOD CONDITION, $125 — Call OR 3-6096.

IMPERIAL FORD, LOVELY 1959 Imperial, loaded. Handyman Special. 1962 Ford, needs paint work, by your own price. Will be auctioned at 7:30, Sat. night.
AUCTIONLAND
1300 Crescent Lak. Rd.
Pontiac

1959 FORD GALAXIE 500 V8 AUtomatic, power steering. Very clean, JEROME FORD, Rochester FORD DEALER OL 1-9711.

1960 FALCONS STICKS, AUTOmatics, in an array of colors and conditions. Almost a million. $195 up.
MARVEL 251 Oakland Ave.

1960 THUNDERBIRD, RED, 2 DOOR bie power, $650. 721 Stirling. FE 4-5562.

YES BUT AT SPARTAN DODGE YOU CAN BUY A 1960 FORD WAGON, WITH AUTOMATIC FOR JUST $197. 855 OAKLAND AVE. FE 8-4528.

1961 FALCON, 2 DOOR, STICK shift, extra good condition. FE 4-0883.

1961 FALCON 2 DOOR, CLEAN, recently overhauled, nearly new rubber, $400. MA 6-2808. After 6 P.M. and weekends.

1962 FORD STATION WAGON WITH AUTOMATIC TRANSMISSION, RADIO AND HEATER AND WHITEWALL TIRES, ABSOLUTELY NO MONEY DOWN. Assume weekly payments of $8.88. CALL CREDIT MGR. Mr. Parks at HAROLD TURNER FORD, MI 4-7500.

1962 FORD CUSTOM, 6 CYL. RAdio. 6755 Hatchery Rd. OR 3-6293.

JMF
John McAuliffe Ford

1964 T-Bird
2 door Hardtop
Jet black finish, full power, air conditioning, 895 down, finance balance of only —
$2397
630 Oakland Ave. FE 5-4101
John McAuliffe Ford
JMF

1964 FALCON 260 4 SPEED. $1300. FE 5-5724.

1964 FORD GALAXIE $1495
Opdyke Hardware — FE 8-6686

1964 T-Bird Hardtop
with a beautiful turquoise finish, white top, extra sharp, loaded with accessories, drive this one and save $$$.
Superior
Rambler
550 Oakland Ave. FE 5-9421

1964 FORD FAIRLANE 4 DOOR V8, radio, heater, transmission, power steering. Lake new, $1095. JEROME FORD, Rochester Ford Dealer, OL 1-9711.

MUST SELL — 1964 FORD GALaxie 500, 4-DOOR, 4 speed, 289 cubic inch over $1450 or take over payments, OR 3-1120 or after 8 p.m. OR 3-8852

1965 FORD GALAXIE 500, 4-DOOR, radio, heater, power steering, V8 air-conditioning. 335-0657.

1965 MUSTANG 2 DOOR HARDTOP, 289 four speed transmission, radio, heater, burgundy finish, extra sharp, $1995. JEROME FORD, Rochester Ford Dealer, OL 1-9711.

1965 FORD LTD 4-DOOR WITH V8, automatic, radio, heater, power steering, brakes, many extras (as low as $2395. JEROME FORD Rochester FORD Dealer. OL 1-9711.

1965 FORD FALCON FUTURA, 6 cyl. auto. 9,200 mi. 1 owner. $1550. FE 8-2387.

JMF
John McAuliffe Ford

1965 Mustangs
(Choose from 5)
Choose a hardtop, convertible, and prices start at only —
$1787
630 Oakland Ave. FE 5-4101
JMF

1965 MUSTANG, 2 PLUS 2 FASTback. Radio, heater, whitewalls, Standard shift. All red. 332 3389 days.

REPOSSESSION — 1965 MUSTANG Convertible, No Money Down, payments of $7.87 weekly. Call Mr. Mason at FE 5-4101. McAuliffe.

JMF
John McAuliffe Ford

1965 Ford
Convertible
with a sharp white finish, black nylon top, automatic power, new car warranty. $45 down finance balance of only —
$2197
630 Oakland Ave. FE 5-4101
JMF

1962 T-BIRD
Landau with full power, automatic transmission, radio and heater and whitewall tires, only $49 down and weekly payments of $11.88.
HAROLD
TURNER
FORD, INC.
464 S. WOODWARD AVE.
BIRMINGHAM MI 4-7500

1962 FALCON 2 DOOR WITH STICK SHIFT TRANSMISSION, RADIO AND HEATER AND WHITEWALL TIRES, ABSOLUTELY NO MONEY DOWN. Assume weekly payments of $5.92. CALL CREDIT MGR. Mr. Parks at HAROLD TURNER FORD, MI 4-7500.

1963 FALCON
"Squire" station wagon. Automatic, radio, heater, whitewalls.
$55 Down or Old Car $995
Lloyd Motors
Lincoln-Mercury-Comet
1250 OAKLAND 333-7863

1963 FORD GALAXIE 500, 4-DOOR, V8, Cruise-O-Matic, $1,150, FE 8-8743 — after 4 p.m.

Pretty Ponies
1965 MUSTANGS
7 USED MUSTANGS TO CHOOSE FROM
CONVERTIBLES
HARDTOPS
2 PLUS 2's
FULL EQUIPMENT
As Low As $79 Down
HAROLD
TURNER
FORD INC.
464 S. WOODWARD AVE.
BIRMINGHAM MI 4-7500

1963 FORD
Station wagon, 8, automatic, power steering and brakes.
$55 Down or Old Car $1195
Lloyd Motors
Lincoln-Mercury-Comet
1250 OAKLAND 333-7863

1963 Ford XL Galaxie
2-door hardtop with buckets, big engine, factory 4-speed, beautiful burgundy with leather interior, like new, must see to appreciate.
Superior
Rambler
550 Oakland Ave. FE 5-9421

1963 FORD, 2 DOOR SEDAN WITH AUTOMATIC TRANSMISSION, RADIO AND HEATER AND WHITEWALL TIRES, ABSOLUTELY NO MONEY DOWN, Assume weekly payments of $8.92. CALL CREDIT MGR. Mr. Parks at HAROLD TURNER FORD, MI 4-7500.

MUST DISPOSE OF 1964 FORD Fastback, No Money Down, Payments of 10.87 weekly. Call Mr. Murphy at 5-4101 McAuliffe.

REPOSSESSION — 1964 FALCON No Money Down, Payments of $7.87 weekly. Call Mr. Mason, at FE 5-4101. McAuliffe.

1963 FORD CUSTOM, 6 CYL. RAdio, 6755 Hatchery Rd. OR 3-6293.

JMF
John McAuliffe Ford

1964 T-Bird
2 door Hardtop
Jet black finish, full power, air conditioning, 895 down, finance balance of only —
$2397
630 Oakland Ave. FE 5-4101
John McAuliffe Ford
JMF

1964 FALCON 260 4 SPEED. $1300. FE 5-5724.

1964 FORD GALAXIE $1495
Opdyke Hardware — FE 8-6686

1964 T-Bird Hardtop
with a beautiful turquoise finish, white top, extra sharp, loaded with accessories, drive this one and save $$$.
Superior
Rambler
550 Oakland Ave. FE 5-9421

1964 FORD FAIRLANE 4 DOOR V8, radio, heater, transmission, power steering. Lake new, $1095. JEROME FORD, Rochester Ford Dealer, OL 1-9711.

MUST SELL — 1964 FORD GALaxie 500, 4-DOOR, 4 speed, 289 cubic inch over $1450 or take over payments, OR 3-1120 or after 8 p.m. OR 3-8852

1965 FORD GALAXIE 500, 4-DOOR, radio, heater, power steering, V8 air-conditioning. 335-0657.

1965 MUSTANG 2 DOOR HARDTOP, 289 four speed transmission, radio, heater, burgundy finish, extra sharp, $1995. JEROME FORD, Rochester Ford Dealer, OL 1-9711.

1965 FORD LTD 4-DOOR WITH V8, automatic, radio, heater, power steering, brakes, many extras (as low as $2395. JEROME FORD Rochester FORD Dealer. OL 1-9711.

1965 FORD FALCON FUTURA, 6 cyl. auto. 9,200 mi. 1 owner. $1550. FE 8-2387.

JMF
John McAuliffe Ford

1965 Mustangs
(Choose from 5)
Choose a hardtop, convertible, and prices start at only —
$1787
630 Oakland Ave. FE 5-4101
JMF

1965 MUSTANG, 2 PLUS 2 FASTback. Radio, heater, whitewalls, Standard shift. All red. 332 3389 days.

REPOSSESSION — 1965 MUSTANG Convertible, No Money Down, payments of $7.87 weekly. Call Mr. Mason at FE 5-4101. McAuliffe.

JMF
John McAuliffe Ford

1965 Ford
Convertible
with a sharp white finish, black nylon top, automatic power, new car warranty. $45 down finance balance of only —
$2197
630 Oakland Ave. FE 5-4101
JMF

1962 T-BIRD
Landau with full power, automatic transmission, radio and heater and whitewall tires, only $49 down and weekly payments of $11.88.
HAROLD
TURNER
FORD, INC.
464 S. WOODWARD AVE.
BIRMINGHAM MI 4-7500

1962 FALCON 2 DOOR WITH STICK SHIFT TRANSMISSION, RADIO AND HEATER AND WHITEWALL TIRES, ABSOLUTELY NO MONEY DOWN. Assume weekly payments of $5.92. CALL CREDIT MGR. Mr. Parks at HAROLD TURNER FORD, MI 4-7500.

1963 FALCON
"Squire" station wagon. Automatic, radio, heater, whitewalls.
$55 Down or Old Car $995
Lloyd Motors
Lincoln-Mercury-Comet
1250 OAKLAND 333-7863

1963 FORD GALAXIE 500, 4-DOOR, V8, Cruise-O-Matic, $1,150, FE 8-8743 — after 4 p.m.

Pretty Ponies
1965 MUSTANGS
7 USED MUSTANGS TO CHOOSE FROM
CONVERTIBLES
HARDTOPS
2 PLUS 2's
FULL EQUIPMENT
As Low As $79 Down
HAROLD
TURNER
FORD INC.
464 S. WOODWARD AVE.
BIRMINGHAM MI 4-7500

1963 METEOR
Customs, 8, automatic, power steering and brakes.
$55 Down or Old Car $895
Lloyd Motors
Lincoln-Mercury-Comet
1250 OAKLAND 333-7863

1962 COMET, 2 DOOR SEDAN. 6 cyl. stick. Radio. $600. 674-1062.

1962 COMET, 2 DOOR, 6 CYL. STICK, runs good, $200. 338-0047.

1962 COMET, 4 DOOR, 6 CYL. STICK, runs good, $200. 338-0047.

1963

—Television Programs—

Programs furnished by stations listed in this column are subject to change without notice

Channels: 2—WJBK-TV, 4—WWJ-TV, 7—WXYZ-TV, 9—CKLW-TV, 50—WKBD-TV, 56—WTVS

EVENING

6:00 (2) (Color) Adventure
(4) News, Weather, Sports
(7) Wide World of Sports (In Progress)
(9) Swingin' Time
6:30 (2) Grand Ole Opry
(4) (Color) Network News
(7) Wyatt Earp
(50) Talent Scouts
7:00 (2) (Color) Death Valley Days
(4) (Color) At the Zoo
(7) Scope
(9) Movie: "Northern Pursuit" (1943) Errol Flynn
7:30 (2) Jackie Gleason
(4) (Color) Flipper
(7) (Color) Ozzie and Harriet
(50) Changing Times
7:45 (50) Hockey Preview
7:55 (50) Hockey: Detroit vs. Montreal
8:00 (4) I Dream of Jeannie
(7) Donna Reed
8:30 (2) Secret Agent
(4) (Color) Get Smart
(7) (Color) Lawrence Welk
(9) Hockey: Chicago vs. Montreal
9:00 (4) (Color) Movie: "The Five Pennies" (1959) Danny Kaye, Barbara Bel Geddes, Bob Crosby
9:30 (2) Loner
(7) (Color) Hollywood Palace
10:00 (2) Gunsmoke
10:15 (9) Juliette
10:30 (7) (Color) World Adventure
(50) Action Scoreboard
10:45 (9) Sports Unlimited
(50) Sports Dial
11:00 (2) (7) (9) News, Weather, Sports
11:10 (9) Around Town
11:15 (4) News, Weather, Sports
11:25 (2) Movies: 1. "Strangers on a Train" (1951) Farley Granger, Robert Walker, Ruth Romah. 2. "The Great Moment" (1944) Joel McCrea, Harry Carey, William Demarest
(7) Movies: 1. (Color) "This Earth Is Mine" (1959) Rock Hudson, Jean Simmons, Dorothy McGuire. 2. "The Last Posse" (1953) Broderick Crawford, Wanda Hendrix
11:30 (9) Movie: "The Cosmic Man" (1959) Bruce Bennett, John Carradine
11:45 (4) (Color) Johnny Carson
1:00 (9) Window on the World
1:15 (4) Beat the Champ
1:45 (4) News, Weather
3:00 (2) News, Weather
(7) All-Night Show

SUNDAY MORNING

6:30 (7) Of Men and Motives
6:40 (2) News
6:45 (2) Accent
7:00 (2) Look Up and Live
(7) Rural Newsreel
7:25 (4) News
7:30 (2) Gospel Time
(4) Country Living
(7) Water Wonderland
8:00 (2) This Is the Life
(4) Frontiers of Faith
(7) (Special) Judge Wade McCree
8:15 (7) Film Feature
(9) Sacred Heart
8:30 (2) Temple Baptist Church
(4) Church at the Crossroads
(7) Understanding Our World
(9) Hymn Sing
8:55 (4) Newsworthy
9:00 (2) Mass for Shut-Ins
(4) Bozo the Clown
(7) Dennis Glen Cooper
(9) Oral Roberts
9:30 (2) With This Ring
(7) Spotlight
(9) Cathedral of Tomorrow
9:45 (2) Highlight
10:00 (2) Let's See
(7) Beany and Cecil
10:15 (4) Davey and Goliath
10:30 (2) Faith for Today
(4) House Detective
(7) Peter Potamus
(9) Herald of Truth
11:00 (2) Bridal Preview
(7) Bullwinkle
(9) Hercules
11:30 (2) Lone Ranger
(7) Discovery '66
(9) Movie: "Charlie Chan at Monte Carlo" (1937) Warner Oland, Keye Luke

SUNDAY AFTERNOON

12:00 (2) Movie: "Callaway Went Thataway" (1951) Fred MacMurray, Dorothy McGuire
(4) U-M Presents
(7) Championship Bowling
(50) Profiles
12:30 (4) Quiz 'em
(50) Michigan State Presents
1:00 (4) (Color) Meet the Press
(7) Directions
(9) "Thunderbirds" (1952) John Derek, Mona Freeman
(50) Western Thester
1:30 (2) Face the Nation
(4) Movie: "The Foxes of Harrow" (1947) Rex Harrison, Maureen O'Hara.
(7) Issues and Answers
2:00 (2) Travelrama
(7) Prophet Jones
(50) Wrestling
2:15 (2) Changing Times
2:30 (2) Sports Spectacular
(7) Movie: "The 5,000 Fingers of Dr. T" (1953) Peter Lind Hayes, Hans Conried
3:00 (50) Roller Skating
3:30 (4) Talen Showcase
(9) Movie: "Highway 301" (1950) Steve Cochran, Virginia Gray.
4:00 (2) Littlest Hobo
(4) (Color special) Big Three Golf
(7) (Color) American Sportsman
(50) Auto Classics
4:30 (2) Twentieth Century
(50) Mister Ed
5:00 (2) (Color) Movie: "The Seventh Voyage of Sinbad" (1958) Kerwin Mathews, Kathryn Grant
(4) (Color) Wild Kingdom
(7) (Color) Movie: "Many Rivers to Cross" (1954) Robert Taylor, Eleanor Parker, Victor McLaglen
(50) Match Game Bowling
5:30 (4) (Color) College Bowl
(9) Outdoorsman

SUNDAY EVENING

6:00 (4) News, Weather, Sports
(9) Route 66
(50) Upbeat
(56) Musicale
6:30 (4) (Color special) Children's Theater
(56) Cultures and Continents
6:45 (50) Hockey Preview
6:55 (50) Hockey: Red Wings vs. Rangers
7:00 (2) (Color) Lassie
(7) (Color) Voyage
(9) Movie: "The D.I." (1957) Jack Webb, Don Dubbins
(56) Stories of De Maupassant
7:30 (2) (Color) My Favorite Martian
(4) (Color) Walt Disney
8:00 (2) (Color) Ed Sullivan
(7) (Color) FBI
(56) Big Picture
8:30 (4) (Color) Branded
(56) Invitation to Art
8:55 (9) News
9:00 (2) Perry Mason
(4) (Color) Bonanza
(7) Movie: "The Glass Menangerie" (1950) Jane Wyman, Kirk Douglas
(9) Let's Sing Out
(56) Painting in America
9:15 (50) Action Scoreboard
9:30 (9) Pierre Berton
(50) Festival of the Pacific
10:00 (2) Candid Camera
(4) (Color) Wackiest Ship
(9) Seven Days
(50) Lou Gordon
10:30 (2) What's My Line?
11:00 (2) (4) (7) (9) News, Weather, Sports
11:10 (9) Around Town
11:20 (2) (Color) "Flame and the Flesh" (1954) Lana Turner, Pier Angeli.
(7) Movie: "The Miniver Story" (1950) Greer Garson, Walter Pidgeon
11:30 (4) Beat the Champ
(9) Movie: "David and Lisa" (1962) Keir Dullea, Janet Margolin
(50) Probe
1:00 (9) Window on the World
1:15 (2) With This Ring
1:25 (7) Late, Late Show

MONDAY MORNING

6:15 (2) On the Farm Scene
6:20 (2) News
6:25 (2) Sunrise Semester
6:30 (4) Classroom
(7) Funews
6:55 (2) Editorial, News
7:00 (4) Today
(7) Johnny Ginger
7:05 (2) News
7:30 (2) Happyland
8:00 (2) Captain Kangaroo
(7) Big Theater
8:30 (7) Movie: "The Solid Gold Cadillac" (1956) Judy Holliday, Paul Douglas
8:40- (56) Great Books
8:55 (9) Morgan's Merry-Go-Round
9:00 (2) Andy Griffith
(4) Living
(9) Romper Room
9:10 (56) Understanding Numbers
9:30 (2) Dick Van Dyke
(56) Occupational Planning
9:55 (4) News
(56) Spanish Lesson
10:00 (2) I Love Lucy
(4) Eye Guess
(9) Canadian Schools
10:10 (56) Rhyme Time
10:20 (56) Science Is Everywhere
10:25 (4) News
10:30 (2) McCoys
(4) Concentration
(7) Girl Talk
(9) Friendly Giant
11:05 (56) French Lesson
11:45 (9) Chez Helene
11:50 (56) Spanish Lesson
11:00 (2) Dinah's Place Court
(4) Morning Star
(7) Supermarket Sweepstakes
(9) Butternut Square
11:20 (9) Across Canada
(56) What's New
11:30 (4) Paradise Bay
(7) Dating Game
(50) Dickory Doc
11:50 (9) News
(56) Spanish for Teachers

AFTERNOON

12:00 (2) News, Weather, Sports
(4) Jeopardy
(7) Donna Reed
12:30 (2) Search for Tomorrow
(4) Post Office
(7) Father Knows Best
(9) Take 30
12:35 (56) Spanish Lesson
12:45 (2) Guiding Light
12:50 (56) Understanding Numbers
12:55 (4) News
1:00 (2) Love of Life
(4) Match Game
(7) Ben Casey
(9) Movie: "Canyon River" (1956) George Montgomery, Peter Graves
(50) Movie
1:10 (56) French Lesson
1:25 (2) (4) News
(56) World History
1:30 (2) As the World Turns
(4) Let's Make a Deal
1:55 (4) News
(56) Adventures in Science
2:00 (2) Password
(4) Days of Our Lives
(7) Nurses
2:25 (56) Rhyme Time
2:30 (2) House Party
(4) Doctors
(7) A Time for Us
(50) Conciliator
2:35 (56) Science Is Everywhere
2:50 (56) Spanish Lesson
2:55 (7) News
3:00 (2) To Tell the Truth
(4) Another World
(7) General Hospital
(50) Captain Detroit
3:25 (2) (9) News
3:30 (2) Edge of Night
(4) You Don't Say
(7) Young Marrieds
(9) Swingin' Time
4:00 (2) Secret Storm
(4) Bozo the Clown
(7) Never Too Young
(50) Topper
4:30 (2) Mike Douglas
(7) Where the Action Is
(9) Fun House
(50) Love That Bb
4:55 (4) Eliot's Almanac
5:00 (4) George Pierrot
(7) Movie: "No Name on the Bullet" (1959) Audie Murphy, Joan Evans
(50) Lloyd Thaxton
(56) French Chef
5:30 (56) What's New
5:55 (4) Here's Carol Duvall

Television Features

Sen. Fulbright Is Interviewed

By United Press International

HOCKEY, 7:55 p.m. (50) Detroit vs. Montreal.

HOLLYWOOD PALACE, 9:30 p.m. (7) Host Milton Berle welcomes "Batman" star Adam West, who makes his television singing debut and does "Batman" spoof, plus Martha Raye and Henny Youngman.

SUNDAY

LOOK UP AND LIVE, 7:00 a.m. (2) Rewards and challenges of public service careers are discussed by Sen. Jacob Javits, R-N. Y., and New York City Council President Frank O'Connor, a Democrat.

DIRECTIONS '66, 1:00 p.m. (7) Five-part examination of Judaism's influence on current social problems begins.

ISSUES AND ANSWERS, 1:30 p.m. (7) Sen. J. William Fulbright, chairman of the foreign relations committee and critic of President Johnson's foreign policies, is interviewed.

CHILDREN'S THEATRE, 6:30 p.m. (4) Johnny Carson narrates this adaptation of E. B. White's "Stuart Little," the story of a debonair New York mouse.

HOCKEY, 6:55 p.m. (50) Detroit vs. New York.

PERRY MASON, 9:00 p.m. (2) Julie Adams, John Conte and Carleton Carpenter star in story that adds new twist to divorce.

WHAT'S MY LINE?, 10:30 p.m. (2) Regulars on panel are joined by Mrs. John Lindsay, wife of the New York mayor, and actor Tony Randall.

Earl in Filmland to View Two Celebrated Fathers

By EARL WILSON

HOLLYWOOD—I flew out here to cover the accouchement of Gary Grant who's a shoo-in for Father of the Year unless he's nosed out by Aaron Chwatt.

Mr. Chwatt, who gave up that name to become Red Buttons, has just given the world a beautiful girlchild namer Amy Buttons. From his strutting, you'd think Red had just sired decuplets.

WILSON

"Amy Buttons! Isn't that a musical name?" Red flourished a picture of his daughter. It looked like other pictures of babies a few hours old, except to Red. He was at the General Service Studio filming his TV show, "The Double Life of Henry Phyfe," which is now rated 13th in a 30-city Nielsen.

"Look at that sheer unadulterated beauty!" Red howled. "And I'm not saying that because she's my kid."

Fred Clark, who plays Red's boss in the TV series, which has to do with a Certified Public Accountant who's the double of a spy, said to me that it has been like this since the birth of the baby.

★ ★ ★

"His feet haven't hit the ground yet," Fred said. "Somebody asked him how much the baby weighed when she was born and he said, '23 pounds.'"

"That was our TV rating," Fred explained.

Red was alert enough to exclaim, "And if you can maintain a 23 rating, you can stay on for 400 years and own half of the network!"

Barely a week later, the network announced that Red's show was one of the 17 not being continued next fall. But that's another story.)

★ ★ ★

THE WEEKEND WINDUP . . .

Paramount asked **Charlton Heston** to host a party for 400 after the re-opening of "Ten Commandments." "I've played Moses and Michelangelo," he said, "—now you want me to play **Joe Levine?**" . . . **Susan Fonda**— Henry's number three ex— took a house at Hunter Mountain for a winter of skiing.

Kate Smith's tour of one-nighters this fall will be her first . . . **Kirk Douglas** says his "Cast a Giant Shadow" will be his biggest money-maker yet. . . . **Teresa Brewer's** secret for a bigger, greener garden: She uses soda water on it.

★ ★ ★

TODAY'S BEST LAUGH: A fellow sighed that he'd had a terrible fight with his wife—it was the first time his secretary had ever forgotten her birthday.

WISH I'D SAID THAT: Joan Fontaine refused to discuss future commitments: "You make plans, and God giggles."

REMEMBERED QUOTE: "A fat man is one who always knows where his cigar ashes are going ot land."—Anon.

EARL'S PEARLS: Arnold Glasow described a very nervous character: "He carries a book that gives the calorie count for fingernails."

Bobby Rydell told Mike Douglas that his accompanist, Jimmy Wisner, used an accordion in Viet Nam —he couldn't find a proper piano. "Also," cracked Nipsey Russell, "—it's harder to run with a piano." . . . **That's earl brother.**

(The Hall syndicate, Inc.)

Geography Lesson

ACROSS
1 Thailand's former name
5 Land of the Ilama
9 African primate
12 Not occupied
13 Ore from Mesabi Range
14 —— Harbor, Maine
15 Penetrated again
17 Biblical high priest
18 Worms
19 Korea is an —— country
21 Denomination
23 Democrat (ab.)
24 Take evening meal
27 Musical syllables
29 Do again
32 Gratify
34 Thought
36 Dinner course
37 Insect
38 Palm fruit
39 Sketched
41 Weight of India
42 Feminine appellation
44 Ireland
46 Gives
49 Domesticates
53 Malt brew
54 Occur
56 Fairy fort
57 Singing voice
58 Feminine name
59 Goddess of the dawn
60 Bamboolike grass
61 Appear

DOWN
1 Forefather
2 Roman date
3 Tavern drinks
4 Egyptian king of 1st dynasty
5 Pastry
6 Printing mistakes
7 Hinds (rare)
8 Unfastened
9 Acts of encouragement, as of a crime
10 Hawaiian precipice
11 Norse explorer, —— the Red
16 African fly
20 Eagle's nest
22 Particular belief
24 Raced
25 Arm bone
26 Small-mindedness
28 Solemn
30 Remove (print.)
31 European stream
33 Amphitheater
35 Lapwings
40 Glut again
43 Perfume
45 Backs of necks
46 River valley
47 Hodgepodge
48 Mystery writer Gardner
50 Measure of distance
51 Gaelic
52 Line of junction
55 Slight bow

Answer to Previous Puzzle

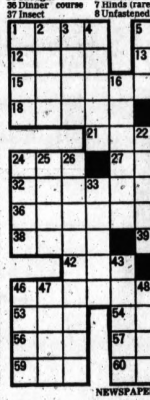

NEWSPAPER ENTERPRISE ASSN.

COLUMBIA AVENUE BAPTIST CHURCH
64 West Columbia Avenue
(A Southern Baptist Church)
"Where the difference is worth the distance."
Sunday Worship Services,
11:00 A.M. 7:00 P.M.

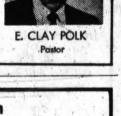
E. CLAY POLK
Pastor

Kustom Kitchen Carpentry
BASEMENTS FINISHED
FAMILY ROOMS
ADDITIONS ATTICS
For FREE Estimate
CALL 879-6691
PHIL KILE
12 YEARS EXPERIENCE

BASEMENTS FINISHED
FREE ESTIMATES

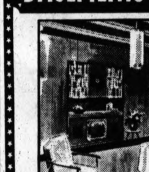
New Ideas . . . Latest Materials . . .
Free Decorator Service. Choose From
A Beautiful Selection of Modern Designs!
WINTER PRICES NOW!
• KITCHENS • BATHROOMS • CARPENTRY
• ROOM ADDITIONS • FIREPLACES
Complete Plumbing, Heating and Electrical Service
C. WEEDON CO.
1032 West Huron FE 4-2597
Everything In Modernization
Member Pontiac Area Chamber of Commerce

Rosamond Williams
MAICO, Pontiac Branch
29 E. Cornell FE 2-1225
Services and Supplies for ALL HEARING AIDS

FIREPLACES
Now . . . a Genuine WOOD-BURNING FIREPLACE Anywhere in Your Home
Installed $595
FREE ESTIMATES Up to 7 Years to Pay
C. WEEDON
1032 W. Huron St.
FE 4-2597
Everything in Modernization

HOME IMPROVEMENT IS OUR BUSINESS

"SY"

Why Not Deal Direct?
Personal and Direct Supervision on Your Job!

"CHUCK"

No Salesman's Commission—No Middleman Profit!
Free Expert Plan & Design Service
• KITCHENS • REC ROOMS
• FAMILY ROOMS • ADD-A-ROOM
PRICES YOU CAN AFFORD
NO MONEY DOWN — FHA & BANK RATES
NO PAYMENT 'TIL JULY
Remember — Winter Prices Still in Effect!
MEMBER PONTIAC CHAMBER OF COMMERCE
MARCELL CONSTRUCTION CO.
FREE ESTIMATES (No Obligation)
Call Anytime . . .
FE 8-9251
328 N. Perry, PONTIAC

What Is Home To You . . .

Home Is A Place Of Happiness
In Which Your Family Grows,
And What It Costs To Maintain It
BIG BEAR Really Knows.

He Does All Kinds Of Construction . . .
The Finest It's A Fact,
Kitchens, Bathrooms, Basements,
Attics, Dormers, Everything Like That

Thousands Of Homeowners Have Called
Him, For Many, Many Years,
They're Now His Satisfied Customers,
With No Expensive Fears.

They All Know That Big Bear Is The Fairest Man In Town,
Terms, Regardless Of The Job, The Best That Is Around,

So When You're Ready, Give A Call To The Man We Call
The Bear, Your Home Will Be The Grandest Place,
For Which You Really Care.

Big Bear Construction Co. 739 North Perry, Pontiac FE 3-7833

—Weekend Radio Programs—

WJR(760) WXYZ(1270) CKLW(800) WWJ(950) WCAR(1130) WPON(1460) WJBK(1500) WHFI-FM(94.7)

SATURDAY EVENING

6:00—WJR, News, Sports
WWJ, News, Music
CKLW, News, Music
WXYZ, News, Music, Sports
WJBK, Bob Edington
WHFI, Show Biz
WPON, News, Sports
WCAR, News, Joe Bacarella
6:30—WJR, Points & Trends
WHFI, Music for Moderns
7:00—WCAR, Ron Rose
WPON, News, Johnny Irons
WXYZ, Lee Allan, Music, Reports
WJR, News, Sports, Music
WWJ, Toscanini
8:00—WJR, News, Music
WHFI, Bandstand
WWJ, Red Wing Hockey
9:00—WHFI, Chuck Sponsler
10:00—WXYZ, Danny Taylor Show
10:30—WWJ, Interlochen
11:00—WWJ, News, Music
WJR, News, Music

SUNDAY MORNING

6:00—WJR, Farm Review
WJBK, Rx for Health
CKLW, Album Time, March of Faith
WXYZ, Message of Israel
WWJ, Overnight
6:30—WJR, Organ Encores
WJBK, Science News
WXYZ, Negro College Choir
6:45—WJR, The Christophers
7:00—WJR, News, Music
WXYZ, Religious News
CKLW, Christ Truth Crusade
WJBK, Hour of Crucified
WCAR, Choir Loft
WPON, Lutheran Hour
7:30—WJR, Farm
WWJ, Mariner's Church
WXYZ, Christians in Action
CKLW, Baughey Tabernacle
WJBK, Ave Maria Hour
WPON, Sunday Serenade
WCAR, The Church Today
8:00—WJR, News, Music
WWJ, News, Music
WXYZ, Morning Chorale
CKLW, Your Worship Hour
WJBK, Revival Time
WCAR, Lift for Living
WPON, Back to God Hour
8:30—WXYZ, Moments of Music
WCAR, Back to God Hour
CKLW, Revival Hour
WJR, Renfro Valley
WJBK, Radio Bible Class
9:00—WJR, News, Music
CKLW, Bethesda Temple
WCAR, Music for Sunday
WPON, Protestant Hour
WWJ, Church Crossroads
WJBK, Listen Highlights
9:30—WXYZ, Detroit Call Board
WWJ, News, Music
CKLW, Heb. Christian
WJBK, News Credo
WPON, Religion in News
9:45—CKLW, Christian Science
10:00—WWJ, News, Radio Pulpit
CKLW, Radio Bible Class
WPON, The Christophers
WJBK, Music with Words
WXYZ, Marc Avery, Music, News
WHFI, U.S. Navy Band
10:15—WPON, Emmanuel Baptist
WHFI, Stars of Defense
10:30—WWJ, News, Scouts
CKLW, Oral Roberts
WJBK, Voice of Prophecy
WHFI, Serenade in Blue
11:00—WWJ, St. Paul's Cathedral
CKLW, Pontiac Baptist
WJBK, News, Town Hall
WHFI, Music for Sunday
WPON, Religious Music
11:15—WPON, Central Methodist
11:30—WJR, Salt Lake City Tabernacle Choir
CKLW, News, Anglican
WJBK, Look of Books

SUNDAY AFTERNOON

12:00—WJR, News, Music, Sports
WWJ, News, Music
WCAR, Music for Sunday
WPON, Sunday Serenade
WJBK, Assignment Detroit
CKLW, Windsor Labor
WHFI, Uncle Jay
WXYZ, Music, News,
12:15—CKLW, Report from Parliament Hill
12:30—CKLW, Lutheran Hour
1:00—WJBK, News, Music
CKLW, Tom Shannon, News
1:05—WJR, Sunday Showcase
3:00—WXYZ, Dave Prince
WHFI, Dennis Vogel
WWJ, Detroit Symphony

SUNDAY EVENING

6:00—WJR, News, Sports
WWJ, News, Music
WXYZ, News, Music
CKLW, Frank and Ernest
WJBK, News
WCAR, News, Music
WPON, Sunday Serenade
6:30—WXYZ, Man On the Go
CKLW, Wings of Healing
7:00—WXYZ—Music Sports
CKLW, Church of God
WWJ, Red Wing Hockey
WJBK, Music
WCAR, News, Ron Rose
7:15—WJR, Dental appointment
7:30—CKLW, Ebeneezer Baptist
WJR, Jr. Town Meeting
8:00—WJR, News, Your Income Tax
CKLW, Voice of Prophecy
WPON, Church of Week
WJBK, News, We Believe
8:30—CKLW, The Quiet Hour
WJBK, News, Sports, Music
9:00—CKLW, Grosse Pointe Baptist
WPON, Johnny Irons
WJR, News, Music
9:30—WXYZ, Wayne State
CKLW, Bible Study
WWJ, Meet the Press
WJR, Face the Nation
10:00—CKLW, Billy Graham
WWJ, News, Catholic Hour
WXYZ, Moving (U. of M.)
WJR, News, Music
10:15—WJR, Religion In Action
10:30—WJR, Chapel Hour
CKLW, American Lutheran
WXYZ, Current
WWJ, Eternal Light
11:00—WJR, News, Sports
WWJ, News, Written Word
WXYZ, Hour of Decision
CKLW, Church of Christ
WJBK, News, Music
11:30—WWJ, News, Good Music
WJBK, What's the Issue
CKLW, Church of Lord Jesus Christ
WXYZ, Issues and Answers
WCAR, Jewish Community Council

MONDAY MORNING

6:00—WJR, Agriculture
WWJ, Farm News
WXYZ, Marc Avery Show
CKLW, Bud Davies, News
WJBK, News, Bob Lee, Music
WCAR, News, Delzell
WPON, News, Arizona West
6:30—WJR, Music Hall
WWJ, Roberts
WHFI, Almanac, News
WPON, News, Bob Lawrence
WJR, News, Music
8:00—WJR, News, Sunnyside
8:30—WJR, Music Hall
9:00—WJR, News, Open House
WHFI, Uncle Jay
WCAR, News, Sanders
WJBK, News, Bob Lee
10:00—WJR, News, Music
WXYZ, News, Ask Neighbor
WHFI, Bill Boyle
WWJ, Breakfast Club
CKLW, Joe Van
WPON, News, Ben Johnson
WJBK, News, Bob Layne
11:00—WXYZ, Steve Lundy Music, News
WJR, News, Godfrey

MONDAY AFTERNOON

12:00—WWJ, News, Market
CKLW, News, Van
WCAR, News, Delzell
WHFI, Bill Boyle
WJR, News, Farm
WPON, News, Ben Johnson
WXYZ, Music, News
WJBK, News, Layne
12:30—WJBK, News, Music
WWJ, Pepper Young's Family
12:45—WWJ, Big Sister
1:00—WWJ, News, Call Kendall
CKLW, News, Dave Shafer
WJR, News, Linkletter
WHFI, Disco
1:30—WJR, Elliot Field Show
2:00—WPON, News, Pete Lead
WWJ, News, Emphasis, Call Kendall
WJBK, News, Music
WXYZ, Dave Prince, Music News
3:00—WCAR, Joe Bacarella

You Can Count on Us... Quality Costs No More at Sears

CHARGE IT
NO MONEY DOWN on Anything You Buy on Credit at Sears

SEARS ROEBUCK AND CO

Thrifty Monday

OPEN AT 9 A.M.

Limited Quantities!

Be Smart, Be Thrifty—Monday and Every Day! You Can Be Sure of Extra Savings at Sears!

no phone orders, C.O.D.'s or deliveries*
*except large items

Store Hours: 9 until 9 Monday, Thursday, Fri. and Saturday
Open 9 'til 5:30 Tuesday And Wednesday!

MONDAY ONLY—9 'til 9

lace-trimmed nylon tricot slips and half slips

Regular $3 — 2.22 each

Slips in nylon tricot with or without shadow panels. White, black, beige or pink. Lace-trimmed. Sizes 32 to 40. Pettislips are lace-trimmed in sizes small, medium, large. Choice of white or beige at this Monday-only price!

Lingerie Dept., Main Floor

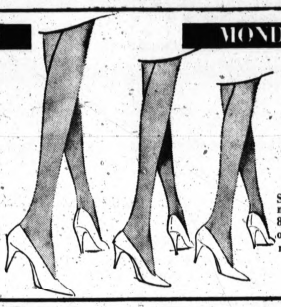

MONDAY ONLY—9 'til 9

women's ultra-sheer nylon hosiery sale

Reg. 69c — 2 pr. 99c

Seamless sheer nylons in regular knit or mesh. Choose the medium length in sizes 8½ to 11. Your choice of cinnamon, beige or taupette. Superbly fitting proportioned nylons in a fashionable fine gauge knit.

Hosiery Dept., Main Floor

MONDAY ONLY—9 'til 9

men's sport shirt sale

Mfgrs. Closeout — 1.66 each — Charge It!

Assorted manufacturer's closeout of men's long-sleeve sport shirts. Your choice of solids or patterns. All completely washable. S-XL. sizes. Regular $2.99 to $4.99.

Panty Girdles

Monday Only — 3.99 Charge It

Panty girdle long leg has new natural back styling and trim front panel. Your choice of small, medium or large. Shop at Sears and save.

Corsetry Department, Second Floor

men's oxfords and slipons

Men's oxfords or slip-ons in fine grain leather uppers. Stylish moc. toes, leather soles and rubber heels. Sizes 7½-12. Limit 2 pair.

Regular $14.99 — 10.97 pair

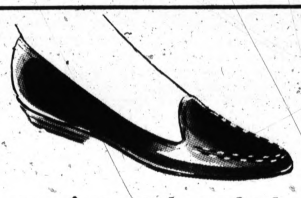

women's assorted casual sale

Women's wedges, flat, oxfords and some slip-ons. Smooth and brushed leather uppers. Assorted colors. Your choice in sizes 5½ to 9. Similiar to picture shown.

Reg. $5.99 — 3.47 pair Charge It

men's work sock sale

Reg. 3 for $1.49 — 3 for 99c

All cotton work socks in white with band top and cushion sole. Sizes 10-13.

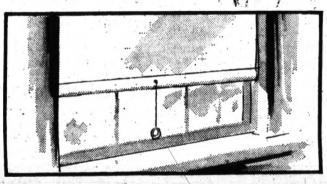

6 Gauge Vinyl Window Shades

Completely washable, room darkening window shades. Basket weave embossed heavy-duty. Flame, fade, stain and tear resistant. White only. Buy several.

Reg. $2.69 — 1.66 Charge It

Blind and Drapery Dept., Main Floor

Famous Name Sportswear

100% Cotton Fabric

Reg. $1.95 Yd. — 88c yd.

say, "CHARGE IT" at Sears

100% cotton fabric in short lengths, ideal for shorts, slacks or shirts. Your choice of plaids, stripes or solids. Make your sportswear in your favorite styles, at a great savings.

Yard Goods, Main Floor

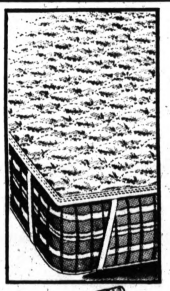

Big Savings on Comfortable Mattress Pads

Reg. $4.98 Anchor Band — 3.99 twin

say, "CHARGE IT" at Sears

100% dacron filled. Machine washable. Choice of quilted top with cotton selvage, which is elasticized or anchor band.

$5.98 twin fitted 4.99
$5.98 full anchor band . 4.99
$6.98 full fitted 5.99

Domestic Dept., Main Floor

100% Dacron Pillows

Take advantage of this great saving on pillows. Sanforized, zippered covers are completely washable. 20x26 standard size. 100% dacron pillows.

Reg. $4.98 ea. — 2 for $5 Charge It

Domestic Dept., Main Floor

MONDAY ONLY—9 'til 9

ALLSTATE Batteries

30-Month Guar.

#31 Reg. $20.95 — 13.95
#16 Reg. $21.95 — 14.95
#10 Reg. $22.95 — 15.95

Save $7 off Reg. No Trade-in Price

Free battery testing, free installation at Sears. All Allstate batteries have SAE Power Ratings stamped on case. Shop now and save!

Auto Access., Perry Basm't

MONDAY ONLY—9 'til 9

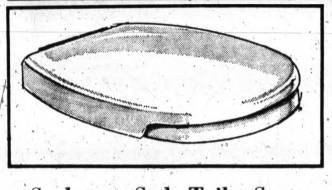

Sculptura Style Toilet Seats

Made of durable polystrene and lucite acrylic. 8 Harmony House colors to choose from. Smart new overhanging lid design. Monday only!

Reg. $10.95 — 6.47 Charge It

Plumbing Dept., Perry St. Basement

Sears Waterproof Heating Pads

Pontiac Only Reg. $7.98 — 5.99

Can be used with moist or dry applications. Night light, multi-heat control, case.

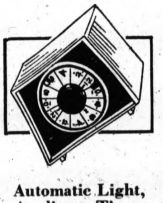

Automatic Light, Appliance Timer

Reg. $9.99 — 7.88

Protect your home when you are away. Turns electrical units on-off daily at pre-set times.

Electrical Dept., Main Basm't.

MONDAY ONLY—9 'til 9

One-Coat Satin-Finish Enamel

Reg. $7.79 — 6.33 Gal. Charge It

Use Master Mixed Satin finish end save time! Brushes or rolls on easily with one coat coverage. Washable. Your choice of colors. 9" Roller Cover 49c

Paint Dept., Main Bsmt.

MONDAY ONLY—9 'til 9

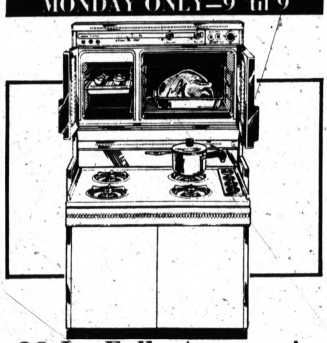

39-In. Fully Automatic Kenmore Gas Ranges

Deluxe Classic, Was $349.95 Gives a Built-in Look — $285

NO MONEY DOWN on Sears Easy Payment Plan

Fully-automatic cooking in master oven only . . . eye-level broiler is smokeless. Burner-with-a-Brain, sliding cooktop with cover, 2 appliance outlets, Visi-Bake doors. Optional Base $50

Appliance Dept., Main Basement

MONDAY ONLY—9 'til 9

Our Lowest Priced 23-In. Table Model TV

(23-in. overall diagonal, 282-sq.-in. viewing area)

Check Sears low price Tinted picture tube — $128

NO MONEY DOWN on Sears Easy Payment Plan

Use as table model or with legs as a fashionable consolette. Strong chassis gives clear, dependable reception. Up-front 5-in. speaker for static-free FM sound. Legs not included in price.

Radio and TV Dept., Main Floor

MONDAY ONLY—9 'til 9

Kenmore 6-Cycle Automatic Washers

Was $269.95 3 Finishes — $189

NO MONEY DOWN on Sears Easy Payment Plan

2 speeds, 6 cycles, 5 wash-rinse temperatures . . . the right ones set automatically with one turn of dial. Self-cleaning lint filter; bleach dispenser, infinite water level control. In white, copper or turquoise.

MONDAY ONLY—9 'til 9

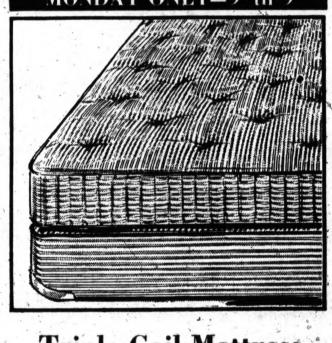

Triple-Coil Mattress or Box Spring

Regular $59.95 — 39.88 each

NO MONEY DOWN on Sears Easy Payment Plan

Your choice of twin or full size with three layers of coils for comfortable never-sag support. Polyfoam padded on top. Pre-built borders. Save $20 on each, mattress or spring Monday only!

Furniture Dept., Second Floor

"Satisfaction guaranteed or your money back" SEARS Downtown Pontiac Phone FE 5-4171

The Weather
U.S. Weather Bureau Forecast
Colder, Flurries
(Details on Page 2)

THE PONTIAC PRESS

MAKE-OVER PAGES

VOL. 124 — NO. 23 ★★★★★ PONTIAC, MICHIGAN, SATURDAY, MARCH 5, 1966 —32 PAGES

UNITED PRESS INTERNATIONAL
ASSOCIATED PRESS

10c

124 Are Killed as Jetliner Crashes in Japan

AP Photofax

HEADING TOWARD CRASH—A BOAC 707 jetliner, trailing smoke, heads for a crash on Mt. Fuji in Japan today. All 124 aboard were killed. The event was captured on film by a Japanese amateur photographer on vacation near the site.

84 Americans Die; Mt. Fuji Is Tragedy Site

Disaster Cause Said Unknown; Report of Collision Discounted

GOTEMBA, Japan (AP)— A British passenger jet mysteriously burst into flame and smoke over Mt. Fuji today and crashed on the sacred mountain's slopes, killing all 124 aboard.

Among them were 84 Americans — 75 in a single tour group sponsored by the Thermo King Corp., a refrigeration firm of Minneapolis, Minn.

The British Overseas Airways Corp. plane had a crew of 11.

It was the second major plane crash in the Tokyo area in less than 24 hours and the third in a month, with a death toll of more than 300.

What caused the crash was not known. There were treacherous winds in the area over the majestic snow-covered extinct volcano.

SHAKEN APART?

Some aviation experts said the four-engine blue and white Boeing 707 may have been shaken apart.

Reports that there had been a collision with a second plane were discounted.

Witnesses told of seeing it billowing white smoke, then black smoke.

Others said they saw flames. Several said it seemed to flutter to the earth like a leaf, disintegrating in its fall.

★ ★ ★

Almost 1,000 Japanese soldiers, police and firemen worked into the night carrying the bodies from the plane down to this town five miles away.

BODIES FOUND

Rescue workers said they had found all the bodies.

As they were taken from the plane they were wrapped in gray military blankets and placed in wooden coffins.

There was no sign of extensive fire or explosion aboard the plane. Rescuers said many of the bodies thrown from the plane were unmarked and unburned.

Japan's Weather Bureau issued several wind warnings just minutes before the plane — bound next for Hong Kong on a round-the-world flight — crashed about six miles below the volcanic crater after 2 p.m.

SUSTAINED WINDS

Weather officials in Tokyo said sustained winds around the 12,389-foot Mt. Fuji reached nearly 70 miles an hour at noon and by 3 p.m. 86 miles an hour with gusts likely higher.

One Japanese witness said he saw the plane flying straight up then a wing broke off, he said, and the jetliner plummeted trailing smoke.

Mt. Fuji is 55 miles west southwest of Tokyo.

The crash brought the death toll in three major plane crashes in Japan in the past month to 321.

Crippling Blizzard Eases Grip

FARGO, N.D. (AP) — A deadly blend of heavy snow and screaming winds began to relax its paralyzing grip on a vast section of the north central United States today.

The Weather Bureau called it one of the most savage blizzards in recorded history.

With blinding snow and winds clocked at over 100 miles per hour in some areas, it moved with punishing slowness northeastward from western South Dakota to northeastern Minnesota.

Behind it lay scores of communities so paralyzed they looked like ghost towns.

There were three known dead, all in Minnesota. But at least 27 persons were missing, the majority in North Dakota, where the storm's fury seemed greatest.

BRUTAL BLIZZARD

So brutal was the blizzard that tragedy stalked what would ordinarily be the safest, simplest tasks.

Near Woodworth, in central North Dakota, 13-year-old Betty Diede vanished while on a trip to close a banging chicken coop door 100 feet from her parents' home.

Her mother, Mrs. Raymon Diede, nearly died in a vain, groping search for her daughter

(Continued on Page 2, Col. 3)

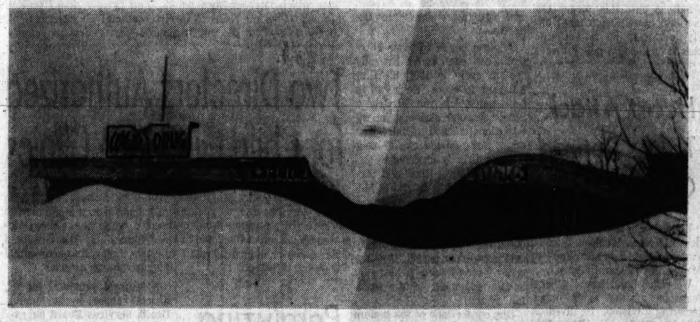

Grand Forks, N.D., Store Is All Set For A 'White' Sale

Studebaker Pulls Out of Auto Business

DETROIT, Mich. (AP) — Studebaker Corp. wrote a reluctant finish yesterday to its 64-year career in the auto-making business.

★ ★ ★

President Byers A. Burlingame said: "While sincerely regret the necessity of discontinuing Studebaker cars, the irreversible losses being incurred permit no other course."

His announcement confirmed what everyone in the auto business had thought for some time—that Studebaker was fighting a losing battle in its effort to stay in the auto business.

Sales, which had hit a high of 268,220 in 1950, had gone steadily downhill. Less than 19,000 Studebakers were sold last year.

The company made several drastic moves in recent years in efforts to keep the automotive division alive. All failed.

PLANT MOVED

One was the move in December, 1963, of Studebaker's carbuilding operations from South Bend, Ind., to Hamilton, Ont.

The theory was that the Hamilton subsidiary plant was more modern and economical than the old plant at South Bend and that Canadian wages were somewhat lower than those in the United States.

In another move, Studebaker continually reduced its car offerings and in the 1966 line offered only 10 models at prices ranging from $2,200 to $3,000.

★ ★ ★

The company shunned the glamour-car market and the horsepower race and concentrated instead on a campaign to provide conservative, economical transportation. But it misfired in the market place.

DURING BOOM

Oddly enough, the closing of Studebaker's auto facilities came at time when virtually all other operations of Studebaker were booming.

The company had diversified in recent years, and its output now includes home appliances, electrical generators, commercial refrigeration, oil and fuel additives, lawn and garden tractors and tire studs, and reinforced plastics for aerospace and military use.

Studebaker, founded in 1852, won its first national recognition as a maker of wagon wheels, particularly the caissons used by the Union Army in the Civil War. It built military vehicles in both World Wars.

★ ★ ★

Studebaker stock has been one of the most active on the New York Stock Exchange in recent weeks. It has climbed steadily from a $26.75 figure in early February to its $40 closing price Friday.

Rumors of a posible merger with Allied Products of Chicago have been denied frequently by Studebaker.

★ ★ ★

Burlingame said the decision to scrap the auto business, "while most difficult, is essential if Studebaker is to program in its major rebuilding campaign."

★ ★ ★

He said the company would take steps to ease effects of the shutdown for about 900 Studebaker workers in the United States and Canada and for its 450 U.S. dealers and 125 Canadian dealers.

23 Will Vie for District Nomination

Twenty-three aspirants for City Commission in six of the city's seven voting districts will vie in primary elections Monday.

There is no primary vote in District 3. Only two candidates filed in that district.

William H. Taylor Jr., 50, of 247 Ottawa and William J. Winters, 39, of 293 Ottawa will be the District 3 nominees in the April 18 general election.

Voters will cast only one vote in the respective district primary races.

★ ★ ★

There will be two winners of nominations in each district. These two will vie in the general election when commissioners are elected from each district by the city-at-large.

32,320 REGISTERED

There are 32,320 registered voters in Pontiac, according to City Clerk Mrs. Olga Barkeley.

Districts 1,5 and 7 have attracted the largest number of candidates.

District 1 has four commission hopefuls, while Districts 5 and 7 each have five candidates.

★ ★ ★

Incumbent commissioners in the six district primaries are seeking nomination and reelection.

Three former commissioners defeated in 1964 are seeking to return to the commission.

These include former mayor Robert A. Landry, Loy L. Ledford and Samuel J. Whiters.

In District 1, incumbent T. Warren Fowler Sr., is seeking nomination against William A. Garling Jr., Charles M. Tucker Jr. and Whiters.

★ ★ ★

The District 2 primary election pits Kenneth H. Cumberworth and Stanley Swierczynski against incumbent Robert C. Irwin.

DISTRICT 4

Three candidates are seeking nomination in District 4. They are George N. Grba, incumbent Leslie H. Hudson and Clifford A. McGinnis.

District 5 has five candidates. They are incumbent John A. Dugan, Roland W. Folk, William B. Hine, Gerald Kehoe and Ledford.

In District 6, incumbent Wesley J. Wood is opposed by Mrs. Charles W. Neldrett and Jack F. Prasil.

District 7 has incumbent James H. Marshall against James B. Davis, Landry, Joseph Singleton and Curtis L. Webb.

5 From State Die in Crash

CLEVELAND, Ohio (AP) — Five persons were killed today in a rear-end collision on the Ohio Turnpike just south of Cleveland near U.S. 21.

The Ohio Highway Patrol identified four of the dead as: Joseph McIntyre, 27; Robert Lee Born, 25; and Jerry Dale Shadwick, 25, all of Cassopolis, Mich., and Ronnie Joe Arnold, 23, of Niles, Mich. No identification was found on the fifth victim, the Highway Patrol said.

★ ★ ★

The truck driver, Kenneth L. Bonine, 32, of Odessa, Mo., and a passenger, Richard Griffin, 21, of Kansas City, Mo., escaped injury, the Patrol said.

★ ★ ★

Officers said the car was traveling east on the turnpike at a high rate of speed when it rammed the rear of the semi-trailer rig carrying 21 horses. Patrolmen said the truck was headed for New Holland, Pa.

U.S. Jets Attacked by MIGs Near Hanoi

SAIGON (UPI)—Soviet-built MIG jets opened fire today on American planes raiding a missile site on the outskirts of Hanoi. In heavy ground fighting in South Viet Nam a force of U.S. and Vietnamese was reported chopping up a large trapped and bewildered Viet Cong unit.

The American planes raided the Soviet-built missile sites outside Hanoi as a spokesman disclosed the Russian SAM missiles had shot down 12 American planes since they were installed.

Their raids followed a second "maximum effort" strike against the Communist north.

A spokesman said three MIG 17 fighters made firing passes at four U. S. Air Force F4C Phantoms but did not hit them.

Another flight of MIGs tried to sneak up on American planes striking railroads and highways 120 miles north of Hanoi but fled without firing a shot.

It was the first appearance of the MIGs this year.

★ ★ ★

The ground fighting centered in a valley six miles northwest of Quang Ngai on the coast 320 miles northeast of Saigon.

CLOSING IN

So far, U. S. Marines and South Vietnamese rangers closing in on the hard-fighting Reds have killed 311, a spokesman reported. Allied losses were "moderate."

A spokesman said the Americans and Vietnamese had boxed in a Communist regiment (about 1,500 to 2,000 men) in the valley.

He said the Viet Cong, apparently recruits, were not familiar with the terrain, did not know the escape routes and were forced to stand and fight — which is what the Americans wanted.

The U. S. Marines and government troops, flown in by helicopter, were on all four sides.

Two battalions were blocking escape routes while the other three sides were slowly closing in against constantly stiffening resistance.

Car Accident Fatal to Metamora Man

A 30-year-old Metamora man became Lapeer County's sixth traffic fatality of 1966 in a single-car accident last night in Hadley Township.

★ ★ ★

Dead on arrival at Lapeer County General Hospital was Robert Faas of 4116 Snook.

According to Lapeer County Sheriff's deputies, Faas was thrown from his car after losing control on a curve on Brocker Road near Diehl.

The car rolled over several times, deputies said.

Faas was alone in the car.

Kosygin to Visit U.A.R.

MOSCOW (AP) — Soviet Premier Alexei N. Kosygin will visit the United Arab Republic in May, an official announcement said today.

'Take the Fish AND Me or the Deal's Off

A Utica woman would have preferred to be marooned on an ice floe rather than relinquish the precious fish she had netted in a day's catch.

★ ★ ★

Mrs. Evelyn Freeman, 46, and 17 other ice fishermen were set adrift in Anchor Bay on Lake St. Clair yesterday when high winds broke loose a two-mile stretch of ice.

But Mrs. Freeman was the only one who refused to be rescued when help arrived.

She insisted that she would not mount the ladder to a rescuing helicopter without her cardboard box of perch.

★ ★ ★

Airmen from Selfridge Air Force Base near Mount Clemens obligingly allowed the woman to board the helicopter with the fish.

Chance of Flurries in the Area Tonight

There's a chance of snow flurries tonight with temperatures dipping to a cold 18 to 26.

Mostly cloudy and snow flurries, the highs reaching 30 to 35 is the forecast for tomorrow. Partly cloudy and not so cold is the outlook for Monday.

★ ★ ★

Morning southwesterly winds at 8 to 15 miles per hour will become southwest to west at 10 to 20 miles tonight and westerly at 15 to 25 miles tomorrow.

★ ★ ★

Temperatures dropped to 26 at 7 a.m. today. The mercury had climbed to 38 by 1 p.m.

Flash

MOSCOW (UPI) — The Soviet Union said tonight its spaceship which hit the planet Venus had been sterilized. The statement was in answer to widespread western fears earth germs may have contaminated possible life on Venus.

In Today's Press

I-696 Controversy
State may try to build only 11-mile eastern segment — PAGE A-3.

State Department
Gains authority in new Johnson directive—PAGE A-2.

Income Tax
Withholding method may change May 1 — PAGE B-3.

Astrology	B-8
Bridge	B-8
Church News	B-8—B-11
Crossword Puzzle	C-11
Comics	B-8
Editorials	A-6
Home Section	B-1—B-2
Lenten Series	A-4
Markets	C-4
Obituaries	C-5
Sports	C-1—C-3
Theaters	B-12
TV, Radio Programs	C-11
Wilson, Earl	C-11
Women's Pages	B-4—B-5

OU Tackles New Problem—Size

Growing large gracefully hardly seems like the kind of problem that would concern a 6-year-old, but when that 6-year-old is a state university growing by leaps and bounds, the problem takes on real importance.

When Oakland University opened its doors for the first entering class in 1959, it had an enrollment of 570 students. Today there are 2,450, and next year there will be approximately 3,400.

In the face of such rapid expansion, faculty and administrators began to be concerned about the possibility that increased size might have a detrimental effect on the close contact between students and faculty, which they felt was one of OU's principal assets.

They were also concerned that, in the future, it would be difficult to provide the same general education background for large numbers of students from different majors.

They felt that the "shared" academic experience of a smaller student body gives students of varied social attitudes and values a common intellectual "meeting ground."

COLLEGE WITHIN

In answer to these concerns, five OU faculty members last fall launched an experimental program called Charter College, a little college within the University.

The faculty includes: Sheldon Appleton, associate professor of political science; Melvin Cherno, associate professor of history; Alfred Lessing, assistant professor of philosophy; Gertrude M. White, associate professor of English; and Roger H. Marz, associate professor of political science.

In its first year of operation, the Charter program has approximately 150 freshmen. Each year, an additional class will be added until all four classes, freshman through senior, are represented.

★ ★ ★

It is planned that the total Charter enrollment will not exceed 500.

BROAD BACKGROUND

Charter College courses comprise only one-third of the student's total work toward a degree. They are designed to provide a broad, general background of knowledge and understanding to complement the

(Continued on Page 2, Col. 8)

MAKE OVER PAGES

Johnson Order Adds Power, Prestige to State Department

By JOHN M. HIGHTOWER
AP Special Correspondent

WASHINGTON — With a new order from President Johnson, the State Department appears to have recovered the power and prestige in running U.S. foreign policy that it began losing in the closing years of the Dwight D. Eisenhower administration.

The White House announced Friday that Johnson has directed Secretary of State Dean Rusk "to assume responsibility to the full extent permitted by law for the over-all direction, coordination and supervision of interdepartmental activities of the United States government overseas (less exempted military activities)."

Simply put, this means that herafter State Department officials are to make the initial decisions on foreign policy moves, subject to the President's final decision, except in South Viet Nam.

This assignment of power radically changes the situation that developed early in the administration of President John F. Kennedy, who vested extensive practical authority in his own White House staff.

STARTED EARLIER

The process had begun earlier, however. Following the death of Secretary of State John Foster Dulles in 1959, President Eisenhower decided to embark on a personal crusade for peace in the world. He also undertook personal direction of critical areas of U.S. foreign policy, leaving Secretary Christian A. Herter to serve as his adviser and administer the State Department.

Johnson began to move away from the centralized Kennedy system early in 1964, his first full year in office. He began to rely much less on McGeorge Bundy, special assistant for international security affairs, and much more on the two Cabinet officers directly involved in foreign operations—Rusk and Secretary of Defense Robert S. McNamara.

* * *

The shift to the new way of doing business developed slowly over a two-year period. Thus the order issued Friday is basically acknowledgement of an existing system.

One cornerstone of the system is the close relationship Johnson has with Rusk and McNamara. He praises both broadly. Rusk has seemed somewhat more aggressive in the development of foreign policy issues and decisions under Johnson's leadership than he was under Kennedy.

A COINCIDENCE

Johnson's move follows Bundy's departure last week from the White House staff. The former Harvard dean became president of the Ford Foundation in New York. While officials denied any real connection, the coincidence apparently underscores the down-grading of the Bundy office in the White House, which was once known as the little State Department.

Heart Attack Takes Retired Chrysler VP

Retired Chrysler Vice President L. Irving Woolson, 61, died yesterday of a heart attack at Martindale Hospital, Detroit.

Woolson had been general manager of the parts manufacturing division. He lived at 715 N. Glengarry, Bloomfield Township.

Service will be at 2 p.m. Monday at the Bell Chapel of the William R. Hamilton Co. with burial in Woodlawn Cemetery Detroit.

He was a former president of the DeSoto Division, member of the board of directors of Chrysler, a graduate of Cornell University and a member of the First Presbyterian Church of Birmingham.

* * *

He was also a member of the Society of Automotive Engineers, the Detroit Athletic Club, the Detroit Golf Club, the board of directors of the Detroit Pistons Basketball Co., and the board of directors of the Metropolitan Young Men's Christian Association.

SURVIVORS

Surviving are his wife, Helen C.; one daughter, Mrs. William Plevich of Peoria, Ill.; and one son, James E. of Wilton, Conn.

Also surviving are two brothers, G. Thurber Woolson of Bloomfield Township; and seven grandchildren.

Memorial contributions may be sent to the building fund, First Presbyterian Church, Birmingham.

Light Agenda Slated for Waterford Board

A light agenda is on tap for Waterford Township Board members Monday night.

Among considerations are reappointments to the youth assistance committee for three-year terms and advertising for bids for a half-ton pickup truck belonging to the township water department.

The Weather

Full U.S. Weather Bureau Report

PONTIAC AND VICINITY — Mostly cloudy and colder with snow flurries today and tonight. Sunday mostly cloudy and cold, chance of flurries. High today 30 to 35. Low tonight 18 26. High Sunday 24 to 30. Winds south to southwest 8 to 15 miles becoming southwest to west 10 to 20 miles tonight and westerly 15 to 25 miles Sunday. Monday partly cloudy not as cold in the afternoon.

Today in Pontiac

Lowest temperature preceding 8 a.m.: 26
At 8 a.m.: Wind Velocity 8 m.p.h. Direction: South
Sun sets Saturday at 6:28 p.m.
Sun rises Sunday at 7:01 a.m.
Moon sets Sunday at 7:10 a.m.
Moon rises Saturday at 4:45 p.m.

Downtown Temperatures

6 a.m.	28	11 a.m.	34
7 a.m.	26	12 p.m.	36
8 a.m.	26	1 p.m.	38
9 a.m.	29		
10 a.m.	29		

Friday in Pontiac (as recorded downtown)

Highest temperature	34
Lowest temperature	22
Mean temperature	44
Weather: Little fog early morning, sunshine, .1 inch rain at 11 a.m., sunny afternoon.	

One Year Ago in Pontiac

Highest temperature	34
Lowest temperature	28
Mean temperature	31
Weather: 2 inches snow, .5 inch rain	

Highest and Lowest Temperatures This Date in 94 Years

64 in 1935 — 2 in 1948

Friday's Temperature Chart

Alpena	46	26	Fort Worth	52	40
Escanaba	39	25	Jacksonville	81	54
Gr. Rapids	50	23	Kansas City	32	21
Houghton	33	20	Los Angeles	69	53
Lansing	51	25	Miami Beach	78	70
Marquette	42	26	Milwaukee	47	29
Muskegon	51	21	New Orleans	67	44
Pellston	42	20	New York	44	29
Traverse C.	43	21	Omaha	21	15
Albuquerque	30	11	Phoenix	59	33
Atlanta	68	32	Pittsburgh	70	46
Bismarck	18	9	Salt Lake C.	26	3
Boston	42	34	S. Francisco	56	54
Chicago	53	21	S. S. Marie	36	20
Cincinnati	56	27	Seattle	45	37
Denver	33	10	Tampa	82	56
Detroit	41	21	Washington	65	52
Duluth	31	13			

Figures Show Low Temperatures Expected Until Sunday Morning
Isolated Precipitation Not Indicated—Consult Local Forecast

AP Photofax

NATIONAL WEATHER—Tonight's forecast finds snow from the Great Lakes states into New England and in the northern Rockies westward changing to rain along the Northwest Coast. Cold air is moving south from Canada into the center of the nation.

AP Photofax

ILL-FATED FLIGHT—The BOAC 707 jetliner which later crashed on Mt. Fuji prepares to take off from Tokio International Airport today near the wreckage of the Canadian Pacific plane (foreground) that crashed yesterday. This picture is from film made by a Japanese television station.

Two Directors Authorized for Child Guidance Clinics

Oakland County's Mental Health Services Board yesterday resolved a nagging problem of who should direct the county's child guidance clinics by authorizing two directors.

A contract providing for financial support by the Mental Health Services Board for existing child guidance clinic programs and support for anticipated expansion of psychiatric services to children has been delayed due to the disagreement.

Yesterday's board action calls for the present director of the child guidance clinics to continue as administrative director.

* * *

A psychiatrist to be hired by the child guidance clinics will direct the clinical phase of the operation.

OBJECTED TO PROPOSAL

Dr. Harry Arnkoff, a psychiatrist and member of the Mental Health Services Board, objected to the proposal for two directors because their exact duties had not been made clear.

"I won't vote on the proposal because I have no descriptions of the functions," Dr. Arnkoff said.

In other business the board authorized submission of a tentative 1967 budget of $1,493,081 for the mental health operation to the County Board of Auditors.

* * *

The county share of the proposed budget would be $281,000. The state would contribute 75 per cent, or $1,119,810, and the remaining $92,271 would be from fees for services.

EXPANDED INSURANCE

Also yesterday, board members were told that beginning in September automobile company employes would receive expanded health insurance benefits including mental health services.

Karl Girshman, a representative of an independent research organization, advised of the impending UAW contract benefits and pointed out that it probably would mean a sharp increase in demands for mental health services.

Girshman said there are 100,000 county UAW family members and that about 1 per cent of these would seek services.

* * *

Board members agreed to meet with Girshman to explore the needs resulting from the insurance program and evaluate available resources.

Paralyzing Grip Eased by Blizzard

(Continued From Page One)

in the swirling snow, but made it back to the house on hands and knees.

The mercury neared zero at the height of the storm.

BIG DRIFTS

Mountainous drifts made such a thing as a level snow reading rare.

But where North Dakota gauges worked, they measured depths up to 34 inches at Devils Lake.

The storm shattered almost all activities dependent on outdoor travel.

Schools closed. Entire business districts shut down. Travel by any means was impossible in many areas.

* * *

Uncounted thousands of travelers were stranded. Lucky ones, like 120 at tiny Sterling Corners, in central North Dakota, had food and shelter. Some others made it to farm houses.

350 CAUGHT

An estimated 350 persons were caught after a basketball tournament in the Doland-Redfield area in central South Dakota.

Two hundred huddled in a service station complex, 80 in one farm, 80 in another.

For a time, nearly 500 passengers were stalled in three transcontinental Northern Pacific trains in central North Dakota.

* * *

Early today, 190 of them remained on an eastbound train at Eagle Butte, some 50 miles west of Bismarck. Food and fuel for the train were brought to them.

PUBLIC SHELTER

Another train took 135 passengers to public shelter in nearby New Salem, and still another 170 persons found haven after their train was returned to Jamestown.

Lt. Gov. Charles Tighe declared North Dakota a disaster area.

Gov. William Guy was reported hurrying home from an Arizona vacation.

With hoped-for moderating weather today, Tighe said National Guard and U.S. Air Force helicopters and ski-equipped planes, along with snowmobiles, would seek missing or stranded persons.

WIDE AREAS

Power and phone service was crippled over wide areas. In Pierre, S.D., National Guardsmen were called out to evacuate hundreds of persons without power in one section of the capital city.

Power companies, calling it the worst storm in their history, rushed extra crews toward Duluth, Lake Superior port which has been intermittently without power for more than a day.

Accuse Ex-Majors of Plot to Kill Fidel

HAVANA (AP) — Two former Cuban army majors were accused today of plotting to assassinate Prime Minister Fidel Castro.

* * *

A government communique charged the pair planned the assassination with agents of the U.S. Central Intelligence Agency in Madrid, Spain, and with Manuel Artime, Cuban exile leader.

* * *

The two majors, arrested last Monday, are Rolando Cubelas Secades, an important figure in the Castro revolution, and Roman Guin Diaz.

Open Probe in Crash of Canada Jet

TOKYO (AP) — Investigators today began piecing together the chain of events that brought a Canadian Pacific airliner to a splintering, flaming end at Tokyo's International Airport.

Sixty-four of the 72 persons aboard the jet perished in the crash Friday night.

One of the 64 dead was officially listed as missing but was presumed dead. The other 63 bodies had been recovered.

The four engine DC8, carrying Canadians, Americans, Europeans and Asians, snagged its wheels on approach lights then hit a retaining wall at the head of the runway.

EIGHT SURVIVED

The crash killed 62 persons outright. Two died in hospitals.

Eight passengers survived with injuries ranging from multiple fractures to a bruised knee.

* * *

Japanese authorities said a full-scale investigation of the crash was under way. Canadian Pacific Airlines Far East operations manager Peter P. Ainsworth said a company investigation team would arrive in Tokyo tonight.

The main international runway at Haneda Airport was still closed this morning as teams worked to clean up the wreckage.

Airport authorities said the jet was forced to remain circling above Tokyo for nearly 45 minutes due to heavy fog. When the plane was about to return to Taiwan, Formosa, the fog lifted slightly and the plane made its approach.

Order Search for Plane Overdue at Pellston

PELLSTON (UPI) — The Federal Aeronautics Authority today ordered out the Coast Guard, State Police and the Civil Air Patrol in search of a light plane overdue on a flight from Cleveland to Pellston.

The single engine plane was piloted by D. Piggot, Cleveland, and carried a passenger identified as Sanford Treat, also of Cleveland, according to the Cleveland Flight Service.

DuBois Clubs 'Subversive'

Members Are Told to Register With U.S.

WASHINGTON (AP) — Atty. Gen. Nicholas Katzenbach has accused the W.E.B. DuBois Clubs of America—organizer of many anti-Viet Nam war demonstrations last fall—of being a Communist-front organization and asked it to register with the Subversive Activities Control Board.

Leaders of the group, which has 36 chapters and an estimated 2,500 members across the nation, denounced Friday's Justice Department move as "Red-baiting" and denied any affiliation with the Communist party.

* * *

Katzenbach, in a petition to the Subversive Activities Control Board, charged that the clubs were created and controlled by the U.S. Communist party.

"Historically, Americans have the freedom to organize in dissent," the attorney general said. "At the same time, in accordance with the law, young people who might consider joining this organization are entitled to know its nature and sponsorship."

HEARINGS DUE

Under the 1950 Subversives Activities Control Act, the board will stage hearings on the Communist-front charges. If the group is found to be Communist-dominated, it will be required to list its officers and the sources and distribution of its funds and printing equipment.

A spokesman for the DuBois Clubs described the Justice Department's petition as "part and parcel of the policies of the Johnson administration to suppress and silence critics of the administration's dirty little war in Viet Nam."

Patrick Hallinan, counsel for the club, added:

"Out of the Korean war came Sen. Joseph McCarthy. The situation is so similar we should not be surprised to find a whole new aura of Red-baiting to silence critics."

DENIES COMMUNISM

Hallinan's brother Terrance, national secretary of the DuBois Club, said, "We're not a Communist organization and we're not run by Communists. The only subversive activities we've been involved in are subversive to the Dixiecrats and the war hawks."

The 1950 law describes a Communist-front organization as one substantially dominated, directed or controlled by a Communist organization and operated principally to give aid and support to that Communist group.

Mossler Trial Jury Still Deliberating

MIAMI, Fla. (AP) — An all-male jury pondered anew today meager on-the-scene details of Jacques Mossler's slaying.

There was no sign of a verdict in the second full day of deliberations. Judge George Schulz said he intends to keep the jury at its task over the weekend, if need be.

The jury's duty is to judge blonde Candace Mossler and her nephew, Melvin Lane Powers, accused of first-degree murder in the June 30, 1964, slaying of her aging multimillionaire husband.

The maximum penalty is death.

Birmingham Area News

Final Lecture Scheduled in Series on Investing

BIRMINGHAM — The final lecture in the series, "A Guide to Wise Investing," will be presented at 8 p.m. Wednesday, at the Community House.

* * *

Derrill M. Mannle, a registered representative of Paine, Webber, Jackson and Curtis, will speak on "Planning Your Portfolio."

Mannle, who earned his bachelor of science degree in the School of Business Administration at Wayne State University, has served as a senior investment analyst in the trust department of the National Bank of Detroit for more than 11 years.

In this capacity, he was responsible for originating investment decisions governing the purchase and sale of stocks and bonds for the bank and its customers.

* * *

The selection of securities to be purchased was based upon Mannle's interpretation of economic reports, financial news and corporation contracts.

JOINED IN 1964

Mannle joined Paine, Webber, Jackson and Curtis in 1964 as a registered representative, where he has served as an investment analyst and counselor, assisting investors at all levels of investment.

* * *

In reviewing the investment series, Bob Bogan, executive director of the Community House said, "It has been rewarding to see such a positive response."

"Our auditorium has been filled with interested persons, which makes the Community House efforts to present public service programs such as this, completely worthwhile," added Bogan.

OU Tackles Size Problem

(Continued From Page One)

more specialized courses students will take in other University classes.

No grades, other than "satisfactory" and "unsatisfactory" are given in Charter College. Personal evaluations are made on the performance of each student, and these rather than standard grades, will be used to record their level of achievement.

Each member of the Charter faculty has complete freedom to design and teach his courses as he sees fit. With no departmental directives to guide them, tradition can be abandoned, and innovation may take over.

* * *

OU Provost Donald D. O'Dowd, ultimately responsible for all academic programs in the University, claims "this is one of the few times in academic history that a university faculty has given its fellow members the 'carte blanche' privilege to design a general education program at their own discretion."

COED DORM

Two-thirds of the Charter College students live on campus in Pryale House, currently the only coeducational dormitory at OU. Last semester, commuter students in the program took turns as guest residents in the dorm.

In this way, the split between resident and commuter students, a problem that plagues most universities with a large commuter enrollment, has been substantially reduced.

Because they live together and study together, their educational experience rarely ends when classes are over for the day.

* * *

Lectures and other programs are presented in the dormitory lounge, and the students band together to obtain group rates for theatrical and musical events in the Detroit area.

BEST FEATURE

Dean of Freshmen Frederick Obear, who also serves as Charter College coordinator, feels that one of the best features of the Charter program is that its faculty also serves as the students' academic advisers.

"We have a good advising program for all students at Oakland," Obear said, "but in Charter College, they see their advisers almost daily in the classroom, not just when they need to arrange their schedules for the next semester."

Appleton, who serves as Charter faculty chairman, emphasized that this is not an honors program, nor is it designed for students sharing the same academic interests.

Instead, he explained, the quality of the students is representative of Oakland's enrollment in general, and all academic majors and career interests are represented.

GOOD ATTENDANCE

How well is the program working? The faculty members generally agree the attendance rate for Charter College courses is better than normal, and most find they are able to present more challenging material.

"The best thing about it from my point of view is that I can now do the things which, from 20 years experience, seem to be worth doing," says Gertrude White, an associate professor of English.

Echoing her feelings, assistant professor of philosophy Alfred Lessing said, "we figure that, if we're excited about what we teach, the students will also find it easier to get excited."

Historian Melvin Cherno pointed to the interpersonal and social effects of the Charter Program. "The students have a lot of spirit and cohesiveness and this carries over into the classroom."

Man Captured After Chase

A 25-year-old Pontiac man was arrested and charged with uttering and publishing yesterday after a Pontiac policeman and two civilians apprehended him in a chase on a downtown street.

* * *

Leroy Perkins, 25, of 304 Elm waived examination on the charge and was bound over to Circuit Court for arraignment March 14. He was ordered held in $300 bond.

Patrolman Joseph W. Gallardo said Perkins attempted to cash a check at Community National Bank, 30 N. Saginaw, by presenting identification belonging to another man.

Gallardo was called by a teller at the bank who noticed the check was listed as missing or stolen.

* * *

Upon being questioned, Cooper reportedly broke from the bank building and headed up Saginaw toward Huron.

2 GAVE CHASE

Gallardo said two bystanders, George Steinbach, 20, of 188 E. Rundell; and Leonard Dennison, 17, of 529½ N. Perry gave chase to Cooper along with Gallardo.

* * *

Steinbach reportedly tackled Cooper as he headed in a store at 60 N. Saginaw and Gallardo, close behind, grabbed the suspect and placed him under arrest.

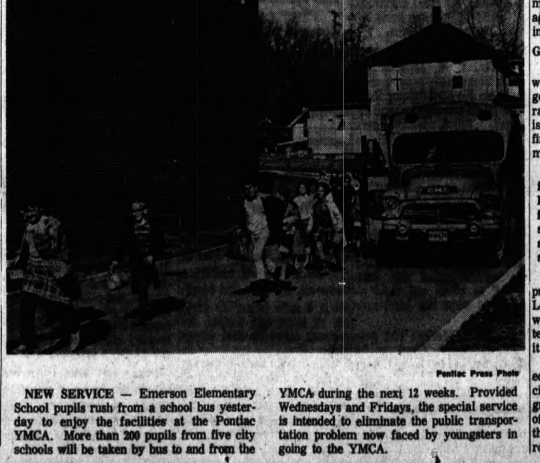

Pontiac Press Photo

NEW SERVICE — Emerson Elementary School pupils rush from a school bus yesterday to enjoy the facilities at the Pontiac YMCA. More than 200 pupils from five city schools will be taken by bus to and from the YMCA during the next 12 weeks. Provided Wednesdays and Fridays, the special service is intended to eliminate the public transportation problem now faced by youngsters in going to the YMCA.

Prosecution Frustrated on Rail Track Damage

CARISLE, England (UPI) — Two men accused of damaging a railroad track between Glasgow, Scotland, and Carlisle, England, were freed yesterday—because the prosecution could not prove in which country the damage was done.

Archaeological relics discovered during excavations in the Kremlin have put back the estimated date of the founding of Moscow by about a century, to at least 900 years ago.

2 Local Doctors to Participate in Ohio Meeting

A pair of Pontiac physicians will participate in a four-day meeting, March 14-17, of the American College of Surgeons in Cleveland.

Dr. Bruce Proctor, 445 W. Huron, will preside at the Tuesday morning sessions on surgical anatomy of temporal bone and otologic surgery.

★ ★ ★

Dr. Vernon C. Abbott, 1405 Pontiac State Bank Building, will take part in a panel discussion on emergency departments.

Test Leads to Arrest

UTRECHT, Holland (UPI) — Police said a student arrested for fiddling with parked cars yesterday explained he had no criminal intent but was just testing a newspaper story that too many owners left their vehicles unlocked. The student was freed.

(Political Advertisement) (Political Advertisement) (Political Advertisement)

☒ Re-elect JOHN A. DUGAN
District 5 Monday, March 7th

JOHN A. DUGAN

DUGAN'S experience and proven dedication is needed at City Hall.

DUGAN will represent the people honestly, fairly and sincerely. He is conscientious, and always ready to hear your problems, and try to reach solutions for them. His records prove this.

DON'T be misled by last minute brochures and misleading literature. Call DUGAN for the facts.

For Continued Progress in Pontiac ☒ VOTE FOR DUGAN

MAKE OVER PAGES

OPEN SUN. NOON TO 6 P.M. DOWNTOWN CLOSED SUN.

FEDERAL'S
KEEPS PRICES DOWN

SUNDAY ONLY SPECIALS

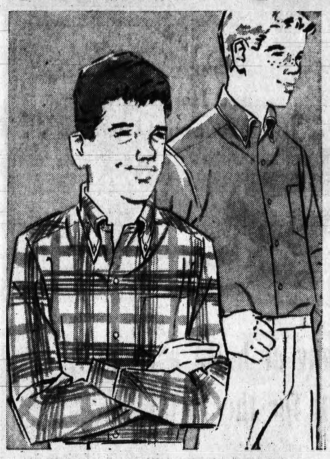

BOYS' NEVER-IRON 2.99 SPORT SHIRTS
Save 1.11 on each shirt you buy
Long sleeve Dacron® polyester/cotton shirts with reg or button down collars. 8 to 18. 1.88

MEN'S KORATRON® $7 DRESS SLACKS
Save 3.12! Ivy belt loop model
Nationally famous maker no-iron slacks in iridescent colors. Sizes 30 to 42. 3.88

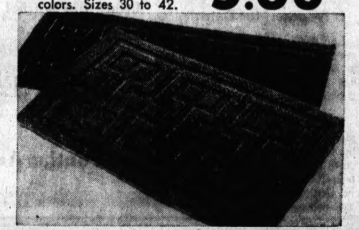

SHORTIE DRAPERIES
Single by 36" in prints or solids
Choose from a variety of fine quality fabrics, many washable. Colors. Pinch pleated. 1.77 pr.

RUGS OR RUNNERS
Washable, extra heavy cotton pile
30x50" rugs or 24x60" runners with heavy non-slip latex back. In 6 colors. 2 for $3

LADIES' 5.99 DUNGAREES
Stretch for perfect fit
Western style with fly front. Nylon/cotton. 4 popular colors. Sizes 8-16. 2.87

SALE! WOMEN'S 4.99-6.99 FLATS
by famous Dream Step®
Beetle, flat heel styles, leathers, suedes. Women's to 10 in group. 2.97

SALE! WOMEN'S 1.99 SLEEPWEAR
Shift gowns and baby dolls
Print cotton baby dolls, gowns, all washable, full cut. Sizes S-M-L in grp. 1.39

Boys' reg. 2.99 better jackets	Men's reg. 2.99 dress shirt sale	Ladies' 69c ankle nylons	Ladies' 5.99 handbag sale
1.88 CHARGE IT	1.88 CHARGE IT	2 pr. $1 CHARGE IT	3.99 CHARGE IT
Pullover with Henley collar, washable styles. Sizes 6 to 18 in group.	Reg. snap-tab or button down. 100% cotton. 14 to 17, 32-35 sleeve.	Seamless ankle length stockings in run-resistant mesh. Sizes 9 to 11.	Simulated calf, novelty grain or patent leather. Dress and casual styles.
Girls' 3 for $1 cotton panties	**Toddlers' 2.99-4.99 playwear**	**18x26" bed or throw pillows**	**Reg. 59c terry kitchen towels**
3 for 74¢ CHARGE IT	1.73 CHARGE IT	1.00 CHARGE IT	2 for $1 CHARGE IT
Puff knit cotton panties with elastic waist, leg. Pastels. Sizes 4 to 14.	Butchergirls, slack sets, dresses and skirt sets. Sizes 1-3, 2-4 in group.	Printed cotton quilt cover, non-allergenic urethane foam filled.	Hand screened kitchen prints on lintless cotton terry. 16x26" size.

OPEN EVERY NIGHT TO 9
Monday through Saturday

FEDERAL'S

DOWNTOWN AND DRAYTON PLAINS

LAST 2 SELLING DAYS
BECKWITH-EVANS OPPORTUNITY SALE!

Now is the time to take advantage of our opportunity sale. For a limited time only we are dropping all our prices to bring you these terrific buys!

LOOK WHAT 2.98 WILL BUY

NYLON PILE TWEED
Continuous filament space dyed pile. 6 exciting colors. Very durable. Very dense. 2.98 sq. yd.

NYLON PILE LOOP
Continuous filament. Excellent color line. Spectacular buy at only 2.98. 2.98 sq. yd.

LOOK WHAT 4.98 WILL BUY

501 TEXTURED NYLON PILE
Dense, long wearing carpet made of fine DuPont nylon in 5 excellent colors. 4.98 sq. yd.

SPACE DYED NYLON PILE
Hard finished, long wearing, very tight. Many beautiful colors. 4.98 sq. yd.

LOOK WHAT 6.98 WILL BUY

LUXURIOUS ACRILIC SHEAR
Beautiful ramdom look, very heavy. Long decorator line. 6.98 sq. yd.

DUPONT 501 TWEED
Our very best 12 year prorated guarantee. 8 Fine colors. Real heavy weight. 6.98 sq. yd.

LOOK WHAT 7.98 WILL BUY

LUXURY QUALITY PLUSH
Heavy luxurious, acrilan plush. Real quality. Decorator color line. 7.98 sq. yd.

HEAVY WEIGHT RANDOM SHEAR
All wool pile. Quality carpet with a quality look. Very heavy, tight and dense. Long color line. 7.98 sq. yd.

READY MADE RUGS

9x12 Plains or Tweeds Handome
NYLON PILE LOOP Compare at $44 29.95

Continuous Filament Nylon Pile
LOOP RUGS
Your choice . . 5 space dyed Tweeds, 8 Plains foam rubber backs covered with tricot mesh.
9x12 $39.95

Heavy Set Nylon Pile
TWIST RUGS
Extremely durable, 8 beautiful colors, foam rubber back is covered with tricot mesh.
9x12 $59.95

Heavyweight thick
CARVED SCROLL
A special purchase — our best heavyweight embossed designs. The backing is a high density foam covered with tricot mesh.
9x12 $49.95

SINGLE and ODD ROLLS

CAPROLAN NYLON PILE
2 colors carved scroll
Comp. $8 4.98

ACRILIC WESTEND PILE
2 colors carved Shear
Comp. at $8 4.98

COMMERCIAL TWEED
3 colors
Comp. at $13 7.98

WOOL CYPRUS TWEED
1 roll
Comp. at $9 5.98

ROOM SIZE RUG GIVEAWAYS

12x9	Beige Scroll Wilton	119	49.95
12x9	Sandalwood Tone on Tone	144	59.95
12x9	Parch Plush	100	59.95
12x11.5	Aqua Loop	110	69.95
12x17	Grey Bark	160	69.95
12x9	Parch Shear	120	49.95
12x9	Orange Loop	108	49.95
12x9	Beige Loop	108	49.95
12x18.9	Beige Loop	175	119.95
12x10.2	Beige Sculpt.	140	79.95
12x12.2	Blue Shear	180	99.50
12x23.6	Green Shear	320	149.95
12x11.11	Brown Tweed	105	69.95
12x15.3	Bronze Plush	260	149.95

OPEN Monday thru Saturday 9:30 to 9 — Tues 9:30 to 6 — Sunday 12 to 6 CONVENIENT CREDIT — No Money Down — 3 Years to Pay

FREE HOME SERVICE
A telephone call is all it takes to bring a trained home salesman to your home with samples from Pontiac's largest stock. Shop at Home from your easy chair.
Just Call 334-9544

Beckwith-Evans
FINE FLOOR COVERINGS
TEL-HURON SHOPPING CENTER
WEST HURON AT TELEGRAPH—334-9544

THE PONTIAC PRESS
PONTIAC, MICHIGAN, SATURDAY, MARCH 5, 1966 B—1

MAKE OVER PAGES

Mr. And Mrs. Ian Olleys' Rambling Ranch Home Located On Country Club Drive, Shelby Township

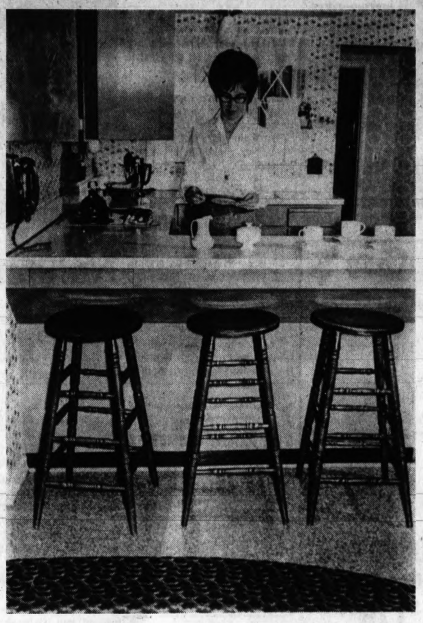

Pontiac Press Photos by Phil Webb

Mrs. Olley Prepares A Midmorning Snack

Cushion-Back Raspberry Velvet Chairs Repeat Shade Found In Quilted Sofa Print In Living Room

background for LIVING

Colonial Theme Accentuated

By JODY HEADLEE
Home Editor, Pontiac Press

The Ian R. Olleys have furnished their attractive white brick and batten board home on Country Club Drive, Shelby Township with a colonial theme.

Off-white walls, oyster-white antique satin draperies and smoke-green carpeting set the background in the living and dining area.

Ladder-back chairs with rush seats flank the massive glass-doored hutch cabinet on the long wall opposite the room's sliding glass doors.

The cabinet of cherry wood in a Sheffield finish displays the Olleys' ironstone and green thumb-print crystal collections.

Above one of the ladder-backs hangs an original oil by Larry Lumetta. In a charcoal and gold leaf frame, it duplicates and emphasizes the room's color scheme.

Grouped about the distressed fruitwood pedestal table are twin raspberry velvet chairs and a bold floral print sofa in raspberry, gold and shades of green.

Matching antiqued brass and white ceramic lamps on spoon-footed end tables light the grouping.

"I did most of my own decorating," said Mrs. Olley, "with an occasional assist from Wiggs Colony Shop.

"For instance, the pale green stool pulled up to the coffee table was the decorator's idea.

"And I'm so pleased with it. It adds just the right touch to the arrangement."

Raspberry-ice candles in crystal candlesticks and a pink rosebud arrangement center the oval cherry table in the dining portion of the room.

The wheeled drop-leaf serving cart proves a great help when the Olleys are entertaining.

The adjoining family room-kitchen is the relaxation center for the Olleys and their two daughters, Susie, 10, and Cindy, 8.

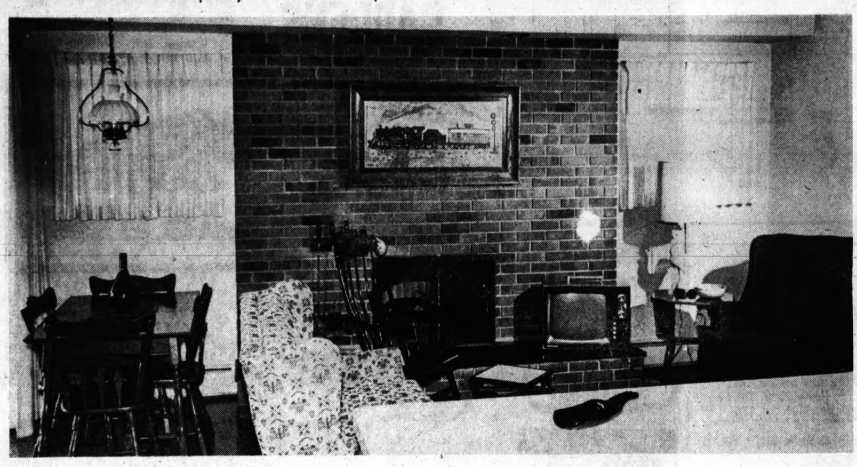

Brown Bottle Ash Tray On Counter Is Project Of Mr. Olley's Junior Achievement Company, Anonco

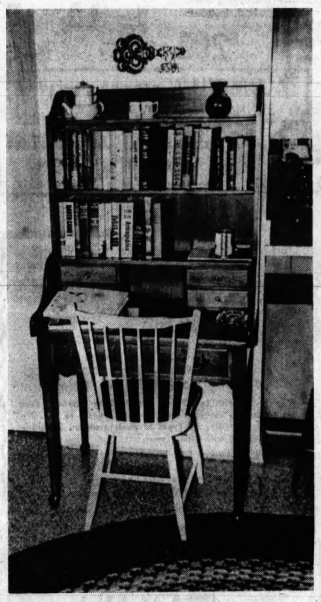

Desk-Bookcase Ideal For Narrow Hall

'Anybody Home?' Calls 10-Year-Old Susie Coming Through The Front Door After A Day At School

Turquoise Is Master Bedroom's Accent Color

Focus Is on Satire for OU Arts Festival

Oakland University's fourth annual Fine Arts Festival March 18-26 will focus on the theme of satire and attempt to span the range of laughter in its scheduled events, according to Howard A. Coffin, university public relations.

* * *

Included in the series will be two major professional theatrical productions, a medley of student and faculty presentations and a student art exhibit.

Festival chairman Jeffrey Fox, Chicago senior at OU, announced the schedule of events for the forthcoming series at a recent committee meeting.

CITES OU GROWTH

Fox called the 1966 festival plans "a major departure from the three previous series," and cited the addition of the professional theatre presentations as evidence that "this year's festival will reflect in quality and importance the dramatic growth that has characterized Oakland University itself in the past four years."

"Over the Counter," a satirical review on the local scene, will be presented twice, once as the opening event in the festival on Friday, March 18, and again on Friday, March 25.

Produced by Henry Martin for Gilmar Productions, "Over the Counter" recently finished a 36-week run at the Vanguard Theatre and is currently playing in Windsor.

'GAME THEATRE'

"Game Theatre," an entertaining form of theatrical improvisation, will be making its Detroit area debut with the festival March 26. Already "in" in Chicago and New York, "Game Theatre" is designed to appeal to both the professional actor and the inexperienced theatre goer alike.

* * *

As it will be presented at OU, two professional players and volunteers from the audience play a variety of games in which the participants are required to portray certain roles, act out situations, or follow specified rules of movement and speech as they attempt to relate to other participants. One of the games, for example, might call for each of the participants to invent and act out a situation in which he is required to end with a sentence supplied him by the game director who umpires and coordinates the proceedings. The result is usually hilarious for both participants and spectators.

* * *

Viola Spolen, a member of the Sarah Lawrence College (N.Y.) faculty and the originator of Game Theatre will be on hand for the festival. She will give a lecture-demonstration on improvisational theatre March 25, and will introduce the two sessions of theatre games.

Members of the OU faculty will present a program of dramatic readings March 19, which will be followed on Sunday afternoon by a student program of skits, monologues, and readings.

LINGUISTS PARTICIPATE

March 20-21 will feature foreign language plays, folk dances and other presentations by the department of modern languages at Oakland.

University musical organizations will perform in concert March 24, along with individual dancers and dance groups from Oakland who will perform on the same program.

March 25, a student art exhibit will open in the University Art Gallery. Miss Spolen's lecture on improvisational theatre will be given on the same afternoon, and "Over the Counter" will be presented in the evening.

* * *

March 26, last day of the festival, Game Theatre will be presented cabaret style in two evening sessions, at 8 p.m., and again at 10:15 p.m.

Assisting Fox in directing the festival will be cochairmen Bruce Cameron, Birmingham senior, and Cynthia Sowers, Baton Rouge, La., junior.

If You Don't Know CARPET Know Your Carpet Dealer Call George

GEORGE TUSON
Mgr. of Carpet Dept.
ELLIOTT'S
Furniture Co.
5390 - 5400 Dixie Hwy.
OR 3-1225

Parisian BEAUTY SHOP
HAIR STYLING
Special on Permanents
OPEN AT 8:00 A.M.
21 N. SAGINAW

BLOOMFIELD MIRACLE MILE NEWSY NOTES

by Gaye Edwards

SUGAR 'N' SPICE

And everything nice—that's what little girls are made of . . . and this season's fashions make it appear even more so.

This Spring, femininity is the key for the young set . . . soft fabrics, such as voile, patterned sheers, dotted-Swiss and batiste are in great abundance. Enhancing spring's new-found femininity: delicate smocking, hem and cuff flounces, puffy sleeves, lots of lace, lady-like knits . . . Ensembles, duo dresses with coats that are girlishly peek-a-boo or in companion fabrics.

LION has a wide selection of knits—dresses, coats and ensembles, many of Orlon, most completely washable. New at LION . . . the Piccolino line—children's addition by Gino Paoli . . . It has the same well-bred look, attention to detail and outstanding workmanship that has made Gino Paoli a great name in ladies' wear. I examined a navy and white ensemble, in double knit and found it had the grow feature hem . . . was amazed at the low price, dress $15.00, coat $30.00 —I associate higher prices with Gino Paoli. Also at LION in rainwear, daisy print calico, plastic coated coat with matching umbrella, $7.00.

At PENNEY'S I found such an array of fashions for the young set . . . it was almost confusing. An adorable Carol Evans dress is in batiste with the permanent press feature, price $8.95 . . . Saw many more Carol Evans dresses from $4.98 to $10.00. The costume is very much in evidence at PENNEY'S . . . one charmer with the Easter look had the coat fully lined, price $11.98.

Dresses, slips, blouses, slacks and all-weather coats may be found in permanent press fabric. LION and YOUNGLAND carry all under various trade names . . . PENNEY'S use their Penn-Press lable on most of their permanent press garments.

Communion dresses may be found at LION, YOUNGLAND and PENNEY'S . . . all a confection of lace and eyelet trim . . . many destined to become heirlooms. Veils are available at YOUNGLAND.

Let's see what's new in boys' wear — next week.

Gleaners' Officers Elected

Some 60 members of the Wayside Gleaners Society gathered in the First Baptist Church on Friday for the annual spring luncheon and election of officers.

* *

Mrs. William Carls is incoming president; Mrs. F. L. Putman and Mrs. W. S. Freeman, first and second vice presidnts; Mrs. Edward R. Luscumb, secretary; Inez Slater, assistant; Mrs. Lewis Peters, treasurer; and Mrs. Thomas Racine, assistant.

Others are Mrs. Thomas Reagan, chorister; Mrs. H. L. Stout, painist; Alta Koch assistant pianist; Mrs. Albert Barnett, reporter and Mrs. Frank LeFurgy, assistant.

HEAR MINISTER

Rev. Robert Shelton, pastor, spoke on the "Qualities of the Heart". Mrs Conrad Morrow was vocalist, with Mrs. Willard Lehman at the piano.

Mrs. Andrew Stimer greeted the arrivals and their guests. Mrs. George Cook and her committee served the luncheon.

Visiting Holy Land

Pastor and Mrs. V. L. Martin of Sunnyvale Chapel left Thursday to visit the Holy Land and several European countries.

Two members of the Sunnyvale congregation Mrs. Lillian Saunders and Mrs. Roma Parker will join them on the trip, sponsored by Bob Jones University Bible Land Tours.

How to Make YOUR HOME SPARKLE

New Way professional cleaning methods — will restore the original luster and color to your rugs.

We Clean Braided RUGS

The deep cleaning will also remove the grit and dirt that cuts nap—add life to your rugs, have them cleaned by New Way.

Call FE 2-7132
NEW WAY RUG and CARPET CLEANING CO.
42 Wisner Street, Pontiac

Events Set for Spring by Sorority

The election of Mrs. B. T. Tompkins as treasurer of the Pontiac City Council, Epsilon Sigma Alpha sorority, was announced at the March meeting of Alpha Alpha chapter in the '300 Bowl.'

SPRING AGENDA

On the spring agenda are the annual benefit sale next Saturday in the CAI Building and the annual state board meeting, March 20, in the Kingsley Inn.

Alpha Alpha members will join five other sorority groups in sponsoring a movie and style show, March 22, in the Huron Theatre. Proceeds will be tagged for playground equipment at the Children's Village.

* * *

Mrs. William Kay was elected to be included in the list of candidates for state office at the convention, April 22-24, in the Kingsley Inn.

Iron Sets Stain

Never press a stained area in clothing between washings or dry cleanings. Pressing sets stains permanently, and in some cases actually causes fabric damage.

June vows are planned by Connie Ann Scriven, daughter of the Clare Scrivens of Oriole Road, and Lt. John Loftus O'Donnell, USAF, son of the John O'Donnells of Elkins Park, Pa. They are alumni of Michigan State and Penn State Universities, respectively.

CONNIE ANN SCRIVEN

Lois E. Lapham is Wed

The Larry David Powels (Lois Evelyn Lapham) left for a brief honeymoon after their vows and reception, Friday, in the First Baptist Church of Clarkston.

* * *

The bride, daughter of Mrs. Doris Smith Lapham of Ortonville Road, Independence Township and Gordon Lapham of Dexter, Mo. was escorted by her grandfather, Albert A. Smith of Perryville Road, Groveland Township.

With her gown of white Rochelle lace over taffeta, she wore an illusion veil with jeweled crown. White roses rested on her lace-covered prayer book.

Kathryn Goodall was honor maid at the candlelight rite performed by Rev. David E. Dee. Bridesmaids were Karen Wooley and Carolyn Masters. Timothy Goodall carried the rings.

Larry Auten was best man for the bridegroom, son of Mrs. Ben M. Powell of Orion Road, Independence Township, and the late Mr. Powell.

* * *

Ushers were Richard Lippert, Louis Jaenichen, Albert Cook, William Bishop and Jerry Powell.

* * *

The couple will reside in Clarkston while he completes his senior year at Michigan State University.

MRS. L. D. POWELL

Hooks Hold Belts

(UPI) — Use a wire hanger and a bunch of laundry hooks to keep track of dress belts. Attach the laundry hooks to the bottom of hanger, then hang a belt on each hook.

Can Appear Lovely Even With Specs

If you are one of the many women who wear glasses, you no longer should feel that your attractiveness is handicapped in any way whatsoever.

* * *

With the excellent choice of fashionable frames and colors, plus the beauty created with this year's exquisite make-ups, you may not only look attractive, but completely beautiful.

To help you in your quest, here are the important tips suggested by a well-known beauty authority:

Avoid overly exaggerated bangs. Instead, reveal a portion of your forehead area to give your face a lovely balance. Long, heavy bangs, resting on top of glasses, often distort the face.

* * *

When applying eye make-up, remember that glasses draw attention to your eyes, that lenses tend to magnify the make-up, and emphasize any imperfect applications.

Therefore, apply eye shadow, fluid eye liner, mascara, and eyebrow make - up with skill and artistry, and wear the same amount of make-up as you would if the glasses were not there.

CREATE BALANCE

Because even plain glasses are ornate, do not select large, overpowering earrings. When you wear them, choose them in sizes that create a well-balanced look. On the days you wear frames in bright shades, be sure they do not clash with your lipstick and eye shadow.

Study the colors you are wearing, and bring them all into flattering harmony.

MAKE OVER PAGES

Be Kind to Trims

(UPI) — Delicate trims on clothes will withstand the washing machine better if they are put in a mesh bag, then washed on the delicate fabric cycle.

State College of Beauty
Customer Service Available
47 N. Saginaw, Downtown
335-9249

OPEN SUNDAY 2 to 5 P.M.

SUBURBAN HOME

Located on 4 landscaped lots, 200 foot frontage. Has aluminum siding. First floor has glassed-in porch, living room, kitchen with dining space, 2 bedrooms and bath. Second floor has large bedroom. Basement with oil heat. Breezeway to 2-car garage. $16,950, terms. Directions: From Pontiac west on Elizabeth Lake Road to S. Cass Lake Road (Dell's Inn), turn south to #550, open sign. Circle drive to rear of house.

WE WILL TRADE
ANNETT INC. REALTORS
28 E. HURON ST., PONTIAC 338-0466
Office Open Evenings and Sundays 1-4

FACTS ABOUT PHARMACY
by HOWARD L. DELL
Your Neighborhood Pharmacist
A LOT THAT'S SPECIAL
"Special Today—Penicillin—50% Off the Regular Price!" Did you ever see a sign like that? You never will—in any reputable pharmacy. But you will find a lot that's "special" about the prescription service in any such pharmacy. You'll find complete stocks of drugs . . . you'll find quick, but careful and accurate, compliance with your doctor's orders . . . and you'll find prices that are fair and reasonable. That's why we say . . . Today's Prescription Is the Biggest Bargain in History
Choose Your Pharmacist as You Would Your Doctor
Free Prescription Delivery Service
Baldwin Pharmacy
219 Baldwin Corner Grandie
FE 4-2620

Vote On
Waterford Jaycees
"PIXIE" KING and QUEEN
CONTEST
In The Pontiac Mall
Shopping Center
SAT., MARCH 19
(This was incorrectly advertised as March 25)

Riding Same Wave Length

SANTA BARBARA, Calif. (AP) — Take one British G2YL and one American K6KC1. Get them together and you have the recipe for the international ham sandwich made here recently.

* * *

England's G2YL is Miss Nell Corry of Walton Heath, Surrey, and Santa Barbara's K6KC1 is Mrs. Louis Weber. Both are women hams — licensed amateur radio operators — and members of the International Young Ladies Radio League.

* * *

The two women have been talking to each other regularly since their first radio contact in 1958.

When Miss Corry made a bus tour of Canada and the United States, she arranged a visit with her friend of the air waves.

A Single Singer

INDIANAPOLIS, Ind. (AP) — The North Central High School six-piece band, with its girl vocalist, has picked a name which is attracting considerable attention. The combo bills itself as: "Six and the Single Girl."

TUESDAY ONLY WITH THIS AD
HEARING AID BATTERY SALE

CLIP THIS COUPON
PACKAGE OF 6 HEARING AID BATTERIES
$1.29
NO LIMIT
With This Coupon
No. 625—No. 675
MS 41H—MS 76 H
No Dealers!

FREE During This Special Sale
All Hearing Aids Cleaned and Checked
By Ray Heffron Hearing Aid Consultant
SAVE 30% TO 40% ON HEARING AIDS
FREE HEARING TESTS
PONTIAC CONSUMER CO-OP OPTICAL
1717 S. TELEGRAPH ROAD
Phone 333-7871
Affiliated With Pontiac Co-Op Federal Credit Union

Connolly's JEWELERS
offers an enduring tribute to love and devotion

ArtCarved®
DREAM WEDDING RINGS

Share the magic of your wedding day together . . . forever . . . with matching wedding rings by ArtCarved. Each lovely creation, each exciting design, offers the distinctive ArtCarved artistry and craftsmanship that has been world famous for over 115 years. Our complete collection includes styles from $10. Let us help you make your selection today.

CREDIT TERMS AVAILABLE

RAINBOW
His $24.50 Yours $22.50

CORSICAN
His $29.50 Yours $27.50

HARMONY
His $42.50 Yours $37.50

ALLEGRO
His $27.50 Yours $24.50

CLARION
His $27.50 Yours $24.50

ESPRIT
His $45.00 Yours $39.50

Connolly's
Registered Jewelers American Gem Society
THREE LOCATIONS TO SERVE YOU
DOWNTOWN PONTIAC 16 West Huron FE 2-0294 Open Fridays 'til 9
BLOOMFIELD MIRACLE MILE 2203 South Telegraph FE 2-8391 Open Evenings 'til 9
BIRMINGHAM 162 North Woodward MI 6-4293 Open Friday Evenings

TRUCKLOAD PRICE SALE

We believe these to be the lowest prices in town!

LUCITE INSIDE WALL PAINT

White and All 1966 Colors $4.99 Gal.

Prices Good Thru Thurs., March 10th

NEW LOW PRICE

Super KEM TONE Gal. $3.69 Ceiling White

All 1966 Colors $4.79 Gal.

SUN. 9-2 TOM'S HARDWARE FRI. TO 9 P.M.

905 Orchard Lake Ave. FE 5-2424

Fed Up With Your Dirty Tap Water ?

Get An AQUA PURE WATER FILTER!!

Are you tired of drinking dirty water — water you know isn't clean because it dirties up your wash, stains bowls and sinks? The Aqua-Pure Water Filter removes sand — rust — dirt and algae — before it even reaches the water tap, gives you clean, sparkling water that actually tastes better — and you'll have whiter washes, sparkling sinks and tubs, too!

only $29.95

The amazing Aqua-Pure cartridge AFTER cleaning up the "cleanest looking" water.

And best of all . . . IT'S EASY TO INSTALL! Let us give you full details TODAY!

KEEGO HDWE. NO. 1

3041 Orchard Lake Rd. 682-2660

HEAVY DUTY NEW TREAD

The newest original equipment tread design in the industry. Wide 5-rib design puts more rubber where it is needed most. 10,242 skid and traction gripping edges.

6.50x13	7.35x14
7.00x13	7.50x14
6.50x14	6.70x15
6.00x14	6.50x15
7.00x14	

BETTER-STRONGER FULL ROAD HAZARD GUARANTEE

TUBE or TUBELESS

plus tax and retreadable casing. Whitewalls $1 extra.

2 for $19.50

8.00x14 BLACK $11.11 WHITE $12.50

CUSTOM RETREAD

680 Mt. Clemens St., Cor. East Blvd., Pontiac

Open 9 A.M. — 6 P.M. Daily Phone 334-8975

U.S. ROYAL TIRES

Engineered to keep your spare in the trunk

NEW GE 27" OVEN CLEANS ITSELF!

GE DROP IN RANGE

WITH OR WITHOUT SELF CLEANING OVEN.

Compact, convenient, economical. See our built-in ovens and 27" ranges available with P7 self-cleaning ovens. Built-in dishwashers and disposals also available on time payments. Get a Free Booklet!

Terms Available—Includes Service

HAMPTON ELECTRIC CO.

825 W. Huron St. FE 4-2525

BRIDGESTONE

175 DUAL-TWIN

Totally new and different from any cycle on the market today! Features the world's only dual rotary valve, dual carburetor engine — and Oil Injection to eliminate fuel pre-mixing. If you're ready to move up to the finest . . . then the BRIDGESTONE 175 Dual-Twin is for you!

$599.50 *See Our Selection Of Other Models*

COMPLETE PARTS and SERVICE

LEE'S SALES & SERVICE Open Sunday 9:30 A.M. to 2:30 P.M.

921 Mt. Clemens, PONTIAC FE 8-3553

SHERWIN-WILLIAMS

HANDI-HANG WALLPAPER

PRE-PASTED—FULLY TRIMMED

All ready to hang . . . just wet with water and up it goes! Anyone can do it. Complete selection of new styles and colors.

from $1.29 to $2.29 single roll. Matching fabrics— $2.98 yd.

SHERWIN-WILLIAMS CO.

71 W. HURON ST. FE 4-2571 Free Parking in Rear

THE PONTIAC MALL 682-1310 Free Parking

AVOID COSTLY ERRORS

In Business and Income Tax Forms

ADDING MACHINES

Manual Adding Machines

from $59

Electric ADDING MACHINES

With subtractor (*from—*)

Free 1 Dozen Add Rolls $.99

SALES and SERVICE

MIDWEST TYPEWRITER MART

88 N. Saginaw FE 4-5788

Next to Simms

FACTORY REMANUFACTURED

ENGINES $169 Exchange

Plus Installation for Most 6-Cyl. Engines

Special Low Prices for Overhauling Your Engine!

6 Cyl. $95—V-8's $115

This INCLUDES . . . Rings, Rod Bearings, Fit Pins, Deglaze Cylinder Walls, Gaskets, Oil and Labor!

STANDARD ENGINE REBUILDERS

695 AUBURN RD. — 338-9671 — 338-9672

LOOK! YOUR BIG CHANCE OPPORTUNITY

MONDAY and TUESDAY ONLY

Snow White VEAL CHOPS

Sorry 20 lb. limit

49¢ lb.

Hoffman's PONTIAC PRIDE

Smoked POLISH SAUSAGE or RING BOLOGNA

sorry 10-lb. limit please

49¢ lb.

DRY ONIONS 3-Lb. BAG 12¢

We Reserve Right to Limit Quantities

HOFFMAN'S

PONTIAC FREEZER FOODS

526 N. Perry FE 2-1100

DAWN DONUTS

SUNDAY, MONDAY, TUESDAY ONLY!

2 DOZEN ASSORTED ROLLS or DONUTS

$1.45

OPEN SUNDAY 5 A.M. TO 11 P.M.

Try Our 101 Varieties

DAWN'S FAMOUS FLAVOR BREWED COFFEE

The Perfect Way to Start a Day

DAWN DONUTS

804 North Perry PONTIAC Phone 334-9041

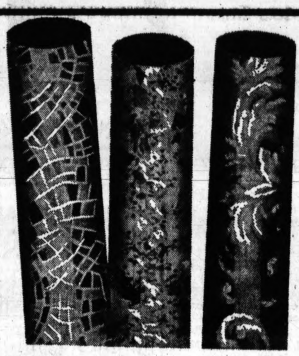

For Your Kitchen or Bath

Inlaid Vinyl

$2.49 sq. yd.

- Custom installation
- Many patterns

27"x18" Throw Rugs

Discontinued carpet samples. While they last . . . 98¢

OPEN FRIDAY EVENINGS TILL 9 P. M.

McCANDLESS 11 N. Perry St. FE 4-2531

CUSTOM MADE DRAPERIES

Hundreds of fabrics, patterns and colors. Sheers, antique satins, prints, etc.

9'x12' Room Size Wool Braid Rugs

$58 Tubular braid. Other sizes at equal savings

OPEN FRIDAY EVENINGS TILL 9 P.M.

McCANDLESS 11 N. Perry St. FE 4-2531

PARAMOUNT PICTURES presents
RICHARD BURTON
CLAIRE BLOOM
OSKAR WERNER
"THE SPY WHO CAME IN FROM THE COLD"
A MARTIN RITT PRODUCTION
PLUS
Jerry Lewis
"DISORDERLY ORDERLY!"
ADULTS 1.00 — CHILD 35c
Now KEEGO

NOW EAGLE
Pontiac's POPULAR THEATER
Week Days: Cont. 11 a.m. to 12 p.m.
Sunday: Continuous 12 a.m. to 12 p.m.

A Riot! A Ball!
"A LAUGH A MINUTE!"

A funny movie?
You bet it is!
COLUMBIA PICTURES Presents a HAROLD HECHT Production
CAT BALLOU
IN COLUMBIA COLOR
STARRING JANE FONDA · LEE MARVIN · MICHAEL CALLAN · DWAYNE HICKMAN · NAT KING COLE · STUBBY KAYE
—2nd BIG HIT!—
RODGERS & HAMMERSTEIN'S
FLOWER DRUM SONG
IN COLOR
STARRING NANCY KWAN · JAMES SHIGETA · JUANITA HALL and MIYOSHI UMEKI
A Universal-International Picture

Elvis—Elvis—Elvis!
COMMERCE
Union Lk. at Haggerty Rd.
EM 3-0661
FREE IN-CAR ELECTRIC HEATERS
NOW Thru SUNDAY
SHOW STARTS 7 P.M. FRIDAY and SATURDAY
SUNDAY EARLY SHOW AT DUSK
ONE COMPLETE SHOWING
NOW SHOWING!
METRO-GOLDWYN-MAYER presents
ELVIS Singin' swingin'
in STEREOPHONIC Production
ELVIS SINGS 10 NEW HITS
"It Happened at the World's Fair"
...Panavision®... MetroColor
plus
ELVIS IS BACK
M&M presents ELVIS PRESLEY in two roles for the first time!
Kissin' Cousins
in Panavision and MetroColor
It's Fun! It's Girls! It's Song! It's Color!...
ELVIS PRESLEY in "Tickle Me"
Panavision and De Luxe Color
JOE JOSEPH ADAMS · JAN LANE · JACK MULLANEY

AP Photofax

SUSPECT ARRESTED — Oswald S. Pick, 27, of Clifton, N.J., covers up as he leaves with a U.S. marshal after he was held in $50,000 bail for further hearing on charges he threatened President Johnson. Pick was arrested by FBI agents on a Washington-bound train after he telephoned a challenge that agents find him before he carried out his plan.

Callenged FBI

Man Held in LBJ Threat

PHILADELPHIA (AP) — A man who was taken from a Washington-bound train here after he allegedly threatened the life of President Johnson, is being held in $50,000 bail.

* * *

The man, Oswald S. Pick, 27, of Clifton, N.J., phoned the threat to the Federal Bureau of Investigation office in Washington early Friday morning, agents said.

* * *

The caller told the FBI he would be on the Pennsylvania Railroad's Congressional Limited express and challenged them to find him.

* * *

They found Pick and about 100 agents were on hand to remove him from the train when it arrived in Philadelphia. He was arraigned before U.S. Commissioner Edward W. Furia.

'NOT A CRIMINAL'

Furia said of Pick, "I think he is sick, not a criminal." He added, "Unfortunately I can't commit him to a mental institution."

Furia then set the bail and held Pick for further hearing.

* * *

The FBI said Pick, who works as a parts assembler, has twice been in a mental hospital, in 1963 and 1964. Agents also said he had a record of petty arrests and was "well known" to the FBI in Newark as someone who made telephone threats.

Under a new law making it a crime to attempt to take the life of the President, Pick could face a maximum sentence of life in prison if convicted.

The Platter Box
Presents For Your Dancing Fun
"Soul Sound of The NEW BREED"
SAT., MARCH 5
COMING SOON!
Mitch Ryder and The Detroit Wheels
M15 at Dixie Hwy.
CLARKSTON, MICH.
Michigan's #1 Teen Club

THE FORUM THEATRE
STARTS TONIGHT

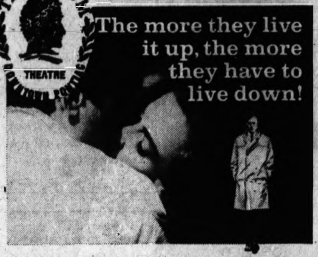

The more they live it up, the more they have to live down!
LAURENCE HARVEY · JEAN SIMMONS · HONOR BLACKMAN · MICHAEL CRAIG
That "Pussy Galore" Girl!
"Life At The Top"
From the author of "Room at the Top"
WEEKDAYS: 1:10-3:20 5:00-8:10 7:20-9:30
SUNDAY: 3:00-5:10 7:20-9:30

One 'Gunsmoke' Regular Is Hoping for 11 More Years

BY BOB THOMAS
AP Movie-Television Writer

HOLLYWOOD — "'Gunsmoke' has been going for 11 years," observed Ken Curtis, "and I'd be perfectly delighted if it went on for another 11."

The grizzled Festus Haggen of the CBS Western added that he didn't speak for his fellow Gunsmokers, Jim Arness, Amanda Blade and Milburn Stone. After all, they have endured the entire 11 seasons; Curtis entered the scene as replacement for Dennis Weaver only three years ago.

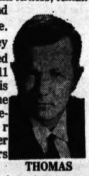

THOMAS

* * *

If the regulars could bear up under the ordeal, it's entirely possible that "Gunsmoke" could last another 11 years. When Weaver left the team, it was feared his loss would hurt the show. Ratings stayed at a high mark.

When the series doubled to an hour's length, some predicted the beginning of the end. "Gunsmoke" kept rolling up the ratings, even with the competiton of half-hour returns on prime network time.

IN COLOR

Next season the show will appear in color and perhaps — according to rumor — at 90-minute length.

"I don't know how we'll manage that," said Curtis. "Obviously we'll need two companies, because the shows will require nine days to shoot, and there aren't that many days in the week. But I have an idea they'll figure it out. They always do."

* * *

Curtis's contentment is understandable. An authentic Westerner — he grew up on a Colorado ranch and his Pa was sheriff of Las Animas — Curtis came to Hollywood in 1938 as a singing cowboy. He had a run in Westerns such as "Don Daredevil Rides Again," later appeared in many of the films of his former father-in-law, John Ford.

Not only has Curtis found happiness with the scroungy Festus; together with Milburn Stone he has discovered the bonanza of personal appearances on the cow circuit. They comprise the hottest act for rodeos, averaging $5,000 a day in towns some of us have never heard of.

* * *

"Milburn and I shell corn by the bushel," Curtis admitted. "It's strictly a cornball act, but boy! They sure eat it up. We've got offers from every top rodeo including Cheyenne, which has not booked entertainers.

"We work hard for our money. Milburn is an old song-and-dance man, and I used to sing with the Sons of the Pioneers, so we know how to put on a show."

Community Theaters

Milford
Sat.-Sun.: "Boeing, Boeing," Jerry Lewis, Tony Curtis, color; "Winter A Go Go," James Stacy, color.
Starts Fri.: "Made in Paris," Ann Margaret, color; "War Gods of the Deep," color.

Oxford
Sat.-Mon.: "Red Line 7000," Gail Hire, Cames Cain.
Thur.-Fri.: "Witchcraft," Lon Chaney, Jill Dixon.

Pontiac Theaters

EAGLE

Sat.-Thur.: "Cat Ballou," Jane Fonda, Lee Marvin, color; Drum Song," Nancy Kwan, color.

Starts Fri.: "I Saw What You Did," Joan Crawford; "Lord Jim," Peter O'Toole, James Mason, color.

HURON

Now Showing: "Thunderball," Sean Connery, technicolor.

Double the Pleasure

THE HAGUE, Holland (UPI) —A Dutch cook was charged with paying only half the annual fee for his television license. His explanation to the court: "Half of what Dutch television presents is abominably bad."

HELD OVER!
2nd BIG WEEK
HURON
ALBERT R. BROCCOLI and HARRY SALTZMAN present
SEAN CONNERY
IAN FLEMING'S
"THUNDERBALL"
SAT.-SUN. Short Subjects 1:10—3:50—6:25—9:00
THUNDERBALL 1:30—4:05—6:45—9:27

LAKE WALLED LAKE 624-3900
OPEN FRIDAY AT 6:30
SAT. AND SUN. AT 1:00
WALT DISNEY'S most hilarious comedy
THAT DARN CAT
TECHNICOLOR®
PLUS IN TECHNICOLOR
Nature's Happy-Go-Lucky Clown!
WALT DISNEY'S
FLASH, the teen-age OTTER

DRIVE-IN 2-1000
ELECTRIC IN-CAR HEATERS
MIRACLE MILE
SO. TELEGRAPH AT SQ. LAKE RD.
1 MILE W. WOODWARD
CHILDREN UNDER 12 FREE
"FLINT is your man." —CINCINNATI INQUIRER
HELD OVER 2nd BIG WEEK
OUR MAN FLINT
COLOR by DE LUXE CINEMASCOPE
JAMES COBURN · LEE J. COBB · GILA GOLAN · EDWARD MULHARE
And
LAST 4 DAYS!
"What A Way To Go!"
SHIRLEY MacLAINE · PAUL NEWMAN · ROBERT MITCHUM · DEAN MARTIN

DRIVE-IN
IN-CAR HEATERS FE 5-4500
PONTIAC
2935 DIXIE HIGHWAY (U. S. 10)
1 BLOCK N. TELEGRAPH RD.
CHILDREN UNDER 12 FREE
DARING! DEADLY! DIABOLICAL!
A killer spore from outer space that devours!
AGENT FOR H.A.R.M.
MARK RICHMAN · WENDELL COREY
COLOR by DE LUXE A UNIVERSAL PICTURE
and
A SURFIN' SNOW BALL!
WILD WILD WINTER
A TECHNICOLOR®

DRIVE-IN
IN-CAR HEATERS 332-3200
BLUE SKY
TAKE 175 TO MT. CLEMENS RD.
OPDYKE RD. AT WALTON BLVD.
CHILDREN UNDER 12 FREE
H-B-R presents A WILLIAM CONRAD PRODUCTION
THE MONEY TRAP
GLENN FORD · ELKE SOMMER
Plus
GET YOURSELF A COLLEGE GIRL

YANKEE STORES
Open Sunday Until 7 P.M.
OPEN TONIGHT 'TIL 9

16-Pc. Lakeview Dinnerware Set
2.99
YES, YOU CAN CHARGE IT AT YANKEES
INCLUDES 4 EACH:
• Dinner Plates
• Saucers
• Cups
• Bread & Butters
Lustrous high-fired glaze protects the delicate blue Lakeview pattern. Dishwasher and oven-proof. Gift-boxed.

TEFLON COATED 9-PC. COOKWARE
9.88

The most-needed utensils now with no-stick, no-scour Teflon coating. Now, cook without using greases or oils. Ideal for dieters and weight watchers.

Big Sale of Ladies' Service Oxfords
Reg. $5
$3.97

Famous Ladies' Style
Heavenly comfort for women who work
3 Colors—2 Styles
Both Big Yankee Stores • Miracle Mile • Perry at Montcalm
MIRACLE MILE • PERRY AT MONTCALM

CHARGE IT
NO MONEY DOWN on Anything You Buy on Credit at Sears

SEARS ROEBUCK AND CO

Thrifty Monday

OPEN AT 9 A.M.

Limited Quantities!

Store Hours: 9 until 9 Monday, Thursday, Fri. and Saturday. Open 9 'til 5:30 Tuesday And Wednesday!

no phone orders, C.O.D.'s or deliveries*
*except large items

Be Smart, Be Thrifty—Monday and Every Day! You Can Be Sure of Extra Savings at Sears!

MONDAY ONLY—9 'til 9

lace-trimmed nylon tricot slips and half slips

Regular $3 — 2.22 each

Slips in nylon tricot, with or without shadow panels. White, black, beige or pink. Lace-trimmed. Sizes 32 to 40. Pettislips are lace-trimmed in sizes small, medium, large. Choice of white or beige at this Monday-only price!

Lingerie Dept., Main Floor

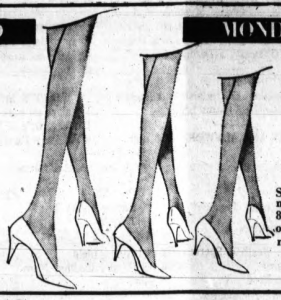

MONDAY ONLY—9 'til 9

women's ultra-sheer nylon hosiery sale

Reg. 69c — 2 pr. 99c

Seamless sheer nylons in regular knit or mesh. Choose the medium length in sizes 8½ to 11. Your choice of cinnamon, beige or taupetie. Superbly fitting proportioned nylons in a fashionable fine gauge knit.

Hosiery Dept., Main Floor

MONDAY ONLY—9 'til 9

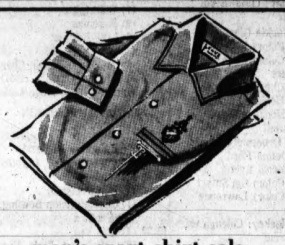

men's sport shirt sale

Mfgrs. Closeout — 1.66 each — Charge It!

Assorted manufacturer's closeout of men's long-sleeve sport shirts. Your choice of solids or patterns. All completely washable. S-XL sizes. Regular $2.99 to $4.99.

Panty Girdles

Monday Only — 3.99 Charge It

Panty girdle long leg has new natural back styling and trim front panel. Your choice of small, medium or large. Shop at Sears and save.

Corsetry Department, Second Floor

men's oxfords and slipons

Men's oxfords or slip-ons in fine grain leather uppers. Stylish moc. toes, leather soles and rubber heels. Sizes 7½-12. Limit 2 pair. Regular $14.99 — 10.97 pair

women's assorted casual sale

Women's wedges, flat, oxfords and some slip-ons. Smooth and brushed leather uppers. Assorted colors. Your choice in sizes 5½ to 9. Similiar to picture shown. Reg. $5.99 — 3.47 pair Charge It

men's work sock sale

Reg. 3 for $1.49 — 3 for 99c

All cotton work socks in white with band top and cushion sole. Sizes 10-13.

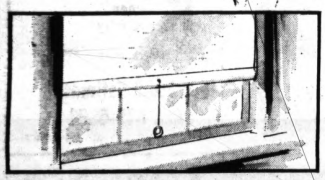

6 Gauge Vinyl Window Shades

Completely washable, room darkening window shades. Basket weave embossed heavy-duty. Flame, fade, stain and tear resistant. White only. Buy several.

Reg. $2.69 — 1.66 Charge It

Blind and Drapery Dept., Main Floor

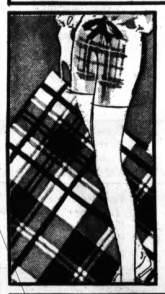

Famous Name Sportswear

100% Cotton Fabric

Reg. $1.95 Yd. — 88c yd.

say, "CHARGE IT" at Sears

100% cotton fabric in short lengths, ideal for shorts, slacks or shirts. Your choice of plaids, stripes or solids. Make your sportswear in your favorite styles, at a great savings.

Yard Goods, Main Floor

Big Savings on Comfortable Mattress Pads

Reg. $4.98 Anchor Band — 3.99 twin

say, "CHARGE IT" at Sears

100% dacron filled. Machine washable. Choice of quilted top with cotton selvage, which is elasticized or anchor band.
$5.98 twin fitted 4.99
$5.98 full anchor band . 4.99
$6.98 full fitted 5.99

Domestic Dept., Main Floor

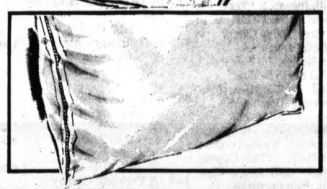

100% Dacron Pillows

Take advantage of this great saving on pillows. Sanforized, zippered covers are completely washable. 20x26 standard size. 100% dacron pillows.

Reg. $4.98 ea. — 2 for $5 Charge It

Domestic Dept., Main Floor

MONDAY ONLY—9 'til 9

ALLSTATE Batteries

30-Month Guar.

#31 Reg. $20.95 — 13.95
#16 Reg. $21.95 — 14.95
#10 Reg. $22.95 — 15.95

Save $7 off Reg. No Trade-in Price

Free battery testing, free installation at Sears. All Allstate batteries have SAE Power Ratings stamped on case. Shop now and save!

Auto Access., Perry Basm't

MONDAY ONLY—9 'til 9

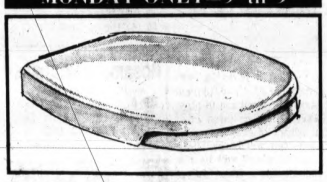

Sculptura Style Toilet Seats

Made of durable polystyrene and lucite acrylic. 8 Harmony House colors to choose from. Smart new overhanging lid design. Monday only!

Reg. $10.95 — 6.47 Charge It

Plumbing Dept., Perry St. Basement

Sears Waterproof Heating Pads

Pontiac Only Reg. $7.98 — 5.99

Can be used with moist or dry applications. Night light, multi-heat control, case.

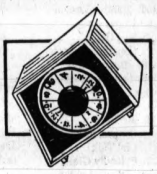

Automatic Light, Appliance Timer

Reg. $9.99 — 7.88

Protect your home when you are away. Turns electrical units on-off daily at pre-set times.

Electrical Dept., Main Basm't.

MONDAY ONLY—9 'til 9

One-Coat Satin-Finish Enamel

Reg. $7.79 — 6.33 Gal. Charge It

Use Master Mixed Satin finish and save time! Brushes or rolls on easily with one coat coverage. Washable. Your choice of colors. 9" Roller Cover 49c

Paint Dept., Main Basmt.

MONDAY ONLY—9 'til 9

39-In. Fully Automatic Kenmore Gas Ranges

Deluxe Classic, Was $349.95 Gives a Built-in Look — $285

NO MONEY DOWN on Sears Easy Payment Plan

Fully-automatic cooking in master oven only . . . eye-level broiler is smokeless. Burner-with-a-Brain, sliding cooktop with cover, 2 appliance outlets, Visi-Bake doors. Optional Base $50

Appliance Dept., Main Basement

MONDAY ONLY—9 'til 9

Our Lowest Priced 23-In. Table Model TV

(23-in. overall diagonal, 282-sq.-in. viewing area)

Check Sears low price Tinted picture tube — $128

NO MONEY DOWN on Sears Easy Payment Plan

Use as table model or with legs as a fashionable consolette. Strong chassis gives clear, dependable reception. Up-front 5-in. speaker for static-free FM sound. Legs not included in price.

Radio and TV Dept., Main Floor

MONDAY ONLY—9 'til 9

Kenmore 6-Cycle Automatic Washers

Was $269.95 3 Finishes — $189

NO MONEY DOWN on Sears Easy Payment Plan

2 speeds, 6 cycles, 5 wash-rinse temperatures . . . the right ones set automatically with one turn of dial. Self-cleaning lint filter; bleach dispenser, infinite water level control. In white, copper or turquoise.

MONDAY ONLY—9 'til 9

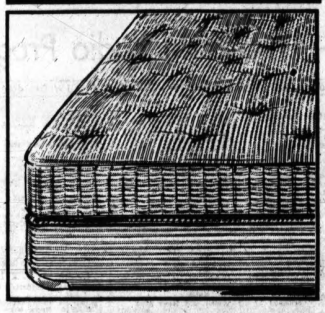

Triple-Coil Mattress or Box Spring

Regular $59.95 — 39.88 each

NO MONEY DOWN on Sears Easy Payment Plan

Your choice of twin or full size with three layers of coils for comfortable never-sag support. Polyfoam padded on top. Pre-built borders. Save $20 on each, mattress or spring Monday only!

Furniture Dept., Second Floor

"Satisfaction guaranteed or your money back" SEARS Downtown Pontiac Phone FE 5-1171