WEDNESDAY

R — Rerun C—Color

WEDNESDAY MORNING

5:50 (2) TV Chapel
5:55 (2) C — On the Farm Scene
6:00 (2) C — Sunrise Semester
6:25 (7) C — Five Minutes to Live By
6:30 (2) C — Woodrow the Woodsman
(4) Classroom — "Some Heroic Spirits: The Last Myth Destroyed"
(7) C — TV College — "American Policy and African Realities"
7:00 (4) C — Today
(7) C — Morning Show
7:30 (2) C—News, Weather, Sports
7:55 (9) News
8:00 (2) C — Captain Kangaroo
8:05 (9) Mr. Dressup
8:30 (7) R — Movie: "The Harvey Girls" (1946) Judy Garland, John Hodiak
(9) Friendly Giant
8:40 (56) R — Modern Supervision — "The Supervisor and Self-Development"
8:45 (9) Chez Helene
9:00 (2) R — Mr. Ed
(4) C — Dennis Wholey
(9) C — Bozo
9:15 (56) Children's Hour
9:30 (2) R C — Beverly Hillbillies
(56) R — Listen and Say
9:45 (56) R — Science Is Searching
9:55 (4) C — Carol Duvall
10:00 (2) R C — Lucy Show
(4) C — It Takes Two
(9) Ontario Schools I
(56) C — Sesame Street
10:25 (4) C — News
10:30 (2) C — Della Reese — Rich Little, Norm Crosby and Odetta guest.
(4) C — Concentration
(7) C — The His and Her of It

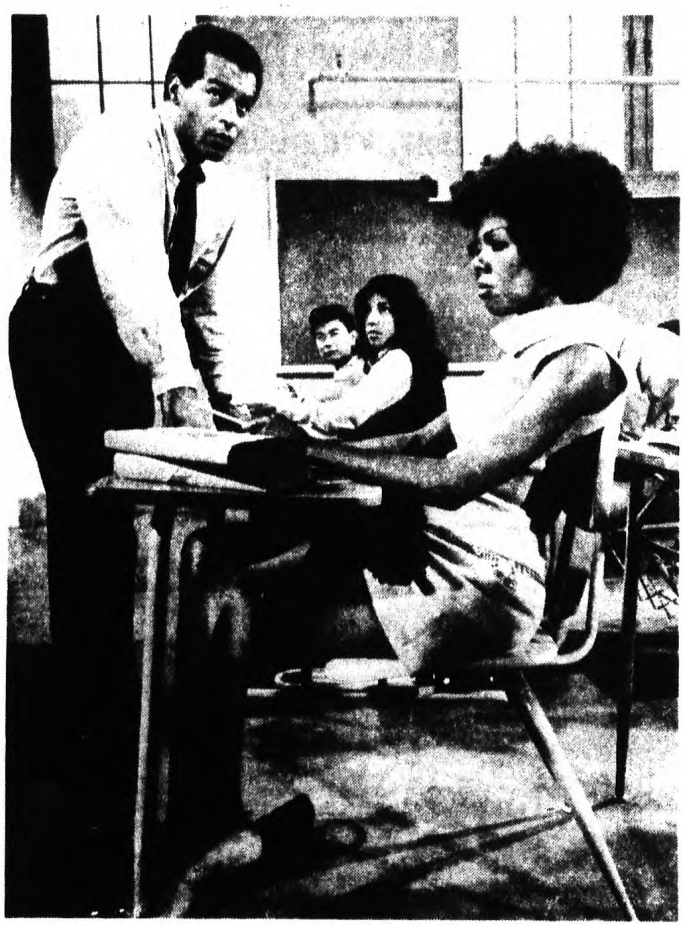

Student Diane Young has teacher Lloyd Haynes trapped in a contrived romantic snare, and he tries to find out why, on "Room 222" at 8:30 p.m. Wednesday on Channel 7.

(50) C — Jack LaLanne
11:00 (4) C — Sale of the Century
(50) C—Strange Paradise
(56) Reason and Read
11:15 (56) Misterogers
11:20 (9) Ontario Schools II
11:30 (2) C — Love of Life
(4) C — Hollywood Squares
(7) C — Anniversary Game
(50) C — Kimba
11:45 (9) C — News

WEDNESDAY AFTERNOON

12:00 (2) C—News, Weather, Sports
(4) C — Jeopardy
(7) R C — Bewitched
(9) Take 30
(50) C — Alvin
12:05 (56) Americans From Africa
12:25 (2) C — Fashions
12:30 (2) C — He Said, She Said
(4) C — News, Weather, Sports
(7) R C — That Girl
(9) C — Tempo 9
(50) C — Galloping Gourmet
12:35 (56) Friendly Giant
12:55 (4) C — News
(56) R — Art Lesson
1:00 (2) C — Search for Tomorrow
(4) C — Letters to Laugh-In
(7) C — Dream House
(9) R C — Movie: "Gunpoint" (1966) Joan Staley, Audie Murphy
(50) R — Movie: "Mrs. Mike" (1949) Dick Powell, Evelyn Keyes
1:10 (56) Tell Me a Story
1:25 (56) Interlude
1:30 (2) C — As the World Turns
(4) C — You're Putting Me On
(7) C — Let's Make a Deal
1:40 (56) R — Reason and Read
2:00 (2) C — Where the Heart Is
(4) C — Days of Our Lives
(7) C — Newlywed Game
(56) R — NET Journal — Rehabilitation of mentally ill adults is shown in four months of intensive therapy undertaken by a group of patients at the Singer Zone Center in Rockford, Ill.
2:25 (2) C — News
2:30 (2) C — Guiding Light
(4) C — Doctors
(7) C — Dating Game
3:00 (2) C — Secret Storm
(4) C — Another World
(7) C — General Hospital
(9) R — Candid Camera
(56) Consultation — "For Which the First Was Made"
(62) R — Movie: "Part-Time Wife" (British, 1961) Anton Rodgers, Nyree Dawn Porter
3:30 (2) C — Edge of Night
(4) C — Bright Promise
(7) C — One Life to Live
(9) C — Magic Shoppe
(50) C — Captain Detroit
(56) Memo to Teachers
4:00 (2) R C — Gomer Pyle
(4) C — Steve Allen — Charlie Manna, Claire and McMahon and Joe Williams guest.
(7) C — Dark Shadows
(9) C — Bozo
(56) Sesame Street
4:30 (2) C — Mike Douglas — Dr. Benjamin Spock, Marilyn Mae and Milt Kamen guest.
(7) R — Movie: "A Blueprint for Murder" (1953) Joseph Cotten, Jean Peters
(50) R — Little Rascals
(62) C — Bugs, Cyrus and Friends
5:00 (4) C—George Pierrot — "Come to Portugal"
(9) R C — Flipper
(50) R C — Lost in Space
(56) Misterogers
5:30 (9) R C — Voyage to the Bottom of the Sea
(56) Friendly Giant
(62) R — Leave It to Beaver
5:45 (56) Merlin the Magician

WEDNESDAY NIGHT

6:00 (2) (4) (7) C — News, Weather, Sports
(50) R C — Flintstones
(56) R — Americans From Africa
(62) R — Ozzie and Harriet
6:30 (2) C — News — Cronkite
(4) C — News — Huntley, Brinkley
(9) R — Dick Van Dyke — Rob's bashful brother arrives in town.
(50) R — Munsters — Lily and Herman secretly take night jobs to make extra money for a surprise anniversary.

ONE COLOR

WEDNESDAY

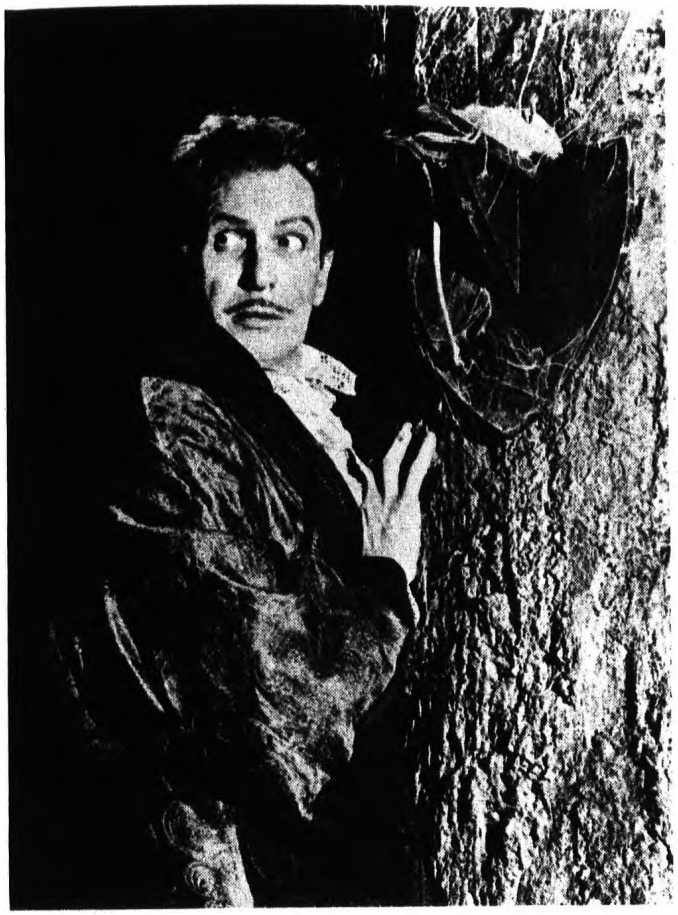

Vincent Price stars in the film adaption of Edgar Allan Poe's classic horror story, "The Pit and the Pendulum" on "The ABC Wednesday Night Movie" at 9 p.m. on Channel 7.

(56) Beyond the Earth — Reflecting and radio telescopes are discussed.
(62) C — Robin Seymour — The Premo Family guests.

7:00 (2) C — Truth or Consequences
(4) C — News, Weather, Sports
(7) C — News, — Reynolds, Smith
(9) R C — Movie: "Bombers B52" (1957) Sergeant who resents commanding officer is ordered on secret mission to test the B52. Natalie Wood, Karl Malden, Efrem Zimbalist Jr.
(50) R — I Love Lucy
(56) What's New — Forest areas where bird-eating spiders and leaf-cutter ants live are studied.

7:30 (2) C — Glen Campbell — Michele Lee, George Lindsey and Rick Nelson guest.
(4) C — Virginian — Horn tracks a scheming pair who have escaped with $4,000 of Shiloh money.
(7) C — Flying Nun — Sister Bertrille is jailed when she tries to teach the orphans respect for law.
(50) C — Beat the Clock
(56) Making Things Grow — Easy-to-care-for house plants are shown.
(62) C — Of Lands and Seas — Pakistan is toured.

8:00 (7) C — Courtship of Eddie's Father — Tom decides an overnight camping trip isn't the time to make a man out of Eddie and his pal Jeffrey, despite the attitudes of Jeffrey's dad.
(50) R C — Hazel
(56) Free Play—Nationally acclaimed novelist Joyce Carol Oates of Windsor, Ont., discusses her life as a writer.

8:30 (2) C — Beverly Hillbillies — Granny punishes Shorty for leading Jethro into a wild Hollywood life.
(7) C — Room 222 — Pete is victimized by a scheming 12th-grader who wants to take him away from Liz.
(50) C — To Tell the Truth
(62) R — The Nelsons

9:00 (2) C — (Special) The People Ask the Legislators — The public is invited to phone in questions to State House leaders Robert Waldron, R-Grosse Pointe, and William Ryan, D-Detroit, and Senate leaders Sander Levin, D-Berkley, and Emil Lockwood, R-St. Louis. Newsmen Tom Greene, Jac LeGoff and Joe Weaver relay the viewer questions to the legislators.
(4) C — Music Hall — Host Johnny Cash welcomes Peggy Lee, Browning Bryant, June Carter and the Carter family, Carl Perkins, the Tennessee 3 and the Statler Brothers.
(7) C — Movie: "The Pit and the Pendulum" (1961) Film adaptation of Edgar Allen Poe's horror story. Vincent Price, John Kerr, Barbara Steele, Luana Anders
(9) R C — Movie: "Captain Horatio Hornblower" (1951) C. S. Forester's tale of a British sea captain and his love. Gregory Peck, Virginia Mayo
(50) R — Perry Mason
(56) International Magazine — Mafia management; communal living in Sweden and Denmark; U.S. influence in Canada from TV commercials to artistic attitudes; and a West German solution to old age.
(62) R C—Movie: "Triple Deception" (British, 1957) Daring imposter is linked to multimillion-dollar murder ring. Michael Craig, Brenda de Banzie

10:00 (2) C — Hawaii Five-O — The young son of a wealthy man is kidnaped.
(4) C — Then Came Bronson — A proud, bitter black man (Robert Hooks) finds he needs a white man's help to get home in time for his mother's funeral.
(50) C — News, Weather, Sports
(56) Talking to a Stranger — "Anytime You're Ready I'll Sparkle" is John Hopkins' quartet of dramas, each telling the same incidents in a family from a different point of view. Tonight, the daughter's story.

10:30 (50) R — Ben Casey — The doctor becomes a father image to an 11-year-old girl whose widowed mother works in the hospital.
(62) R — Sea Hunt

10:45 (7) C — News, Weather, Sports

11:00 (2) (4) (9) C — News, Weather, Sports
(62) R — Highway Patrol

11:30 (4) C — Johnny Carson — The Muppets, Robert Klein and Phyllis Diller guest.
(7) C — Talk Show — Angie Dickinson and Joe Cocker guest.
(9) R — Movie: "In the Doghouse" (British, 1964) Two veterinarians fresh out of college set up their quarters in the same area. Leslie Phillips, Peggy Cummins
(50) C — Merv Griffin — Skeeter Davis and Otto Preminger guest.
(62) R — Movie: "As Long as You're Near Me" (German, 1956) Girl lives her love life twice. Maria Schell, O. W. Fischer

11:35 (2) R — Movie: "Life of Jack London" (1943) Biographical treatment of the famous author's life. Michael O'Shea, Susan Hayward

1:00 (4) Beat the Champ
(7) R — Texan
(9) Viewpoint
(50) R — Peter Gunn

1:05 (9) C — Perry's Probe — "Sensory Deprivation"

1:30 (2) R — Naked City
(4) (7) C — News, Weather

1:40 (7) C — Five Minutes to Live By

2:30 (2) C — News, Weather

2:35 (2) TV Chapel

The Weather
U. S. Weather Bureau Forecast
Partly Sunny
(Details Page 2)

THE PONTIAC PRESS

Home Edition

PONTIAC, MICHIGAN, WEDNESDAY, DECEMBER 10, 1969

VOL. 127 — NO. 263 ★★★★ ASSOCIATED PRESS UNITED PRESS INTERNATIONAL —82 PAGES 10¢

Draft Loophole Study Set

WASHINGTON (AP) — The White House has ordered a study of loopholes that could turn the new draft lottery system into a giant chess game with unmanageable pawns.

★ ★ ★

A White House source said staff members of the National Security Council, Defense Department and Selective Service have been asked to consider whether the acknowledged loopholes in the system "will be a real problem and, if so, what to do about it."

★ ★ ★

The most obvious loophole allows a deferred man, in some cases, to choose the year he is exposed to the draft — presumably a year when his lottery number is unlikely to come up — by deliberately dropping his deferment in that year.

Col. Bernard T. Franck, an aide to draft Director Lewis B. Hershey, said some of the Selective Service System's legal experts think a college student, for example, could not give up his student deferment simply upon his own request, while remaining a student.

COULD DROP DEFERMENT

But Franck said he did not know whether this interpretation had ever been put to the test.

★ ★ ★

And even if it holds up, he conceded, it would not prevent a man from dropping his deferment by actually dropping out of school or quitting an essential job.

★ ★ ★

Still another flaw is the reverse case of a man classified 1A who seeks a deferment when it looks as if his number is getting hot. If he gets the deferment—and the local board may have no choice if he qualifies — he leaves the draft pool.

He would not be exposed to the draft again, White House and Selective Service sources agreed, until he once more entered the 1A pool.

COULD STOP JUMP

Franck said a local board could prevent a man from jumping in and out of 1A at will by refusing, somewhere along the line, to reconsider his classification.

But even with that limitation, some draftable men may try to "play the numbers," as draftminded authorities now phrase it.

★ ★ ★

When President Nixon last month established the lottery system based on birthdays drawn at random, a White House fact sheet estimated about half the available men would be drafted in 1970. Because of differences between local boards, each applying the lottery list to its own draft pool, the actual numbers reached will vary.

The White House offered, cautiously, a rule of thumb: Among the lottery numbers ranging from one to 366, men in the lowest one-third would be virtually certain to be drafted; men in the middle third would have to wait and see; and men in the upper third would be relatively safe from the draft.

MAY REACH HIGHER

Some local boards may have to reach higher than halfway up the list, a Pentagon manpower expert pointed out, because some of their deferred men, due back into 1A in 1970, may be still in the processing "pipeline" at the end of the year. Boards with men in the pipeline might have to reach higher to meet their draft quotas.



Pontiac Press Photo by Ron Unternahrer

HOLIDAY TIMBER — City Forestry Division employe James Nicholson of Washington Township says it isn't really necessary, but he yells "Timber!" anyway "for old time's sake." The forestry crew yesterday removed a 50-foot, 30-year-old, four-ton Colorado blue spruce from the home of its donor, Mrs. Forest Lamson of 160 Erie. The tree is to be decorated and lighted today and located in front of the First Baptist Church on Saginaw at Oakland.



AP Wirephoto

THE MOON LANDING—The Lunar Landing Module "Intrepid" heads toward a landing on the Moon's Ocean of Storms in this photograph, released yesterday in Washington by the National Aeronautics and Space Administration. The moon's craters and pockmarks from meteorite strikes are clearly visible in this high-resolution photograph made from the Apollo 12 command module "Yankee Clipper," manned by Richard Gordon. Aboard the LEM are Charles Conrad Jr., and Alan Bean. The three spacemen are due to emerge from quarantine today. (Related stories, page C-2)

Judge Rules Out Exhumation of Mary Jo's Body

WILKES-BARRE, Pa. (AP)—A judge refused today to order an exhumation and autopsy on the body of Mary Jo Kopechne, 28-year-old secretary who died last summer in Sen. Edward M. Kennedy's automobile.

Judge Bernard C. Brominski of Common Pleas Court said testimony at a hearing on the petition by a Massachusetts prosecutor supported the original finding-death by drowning.

★ ★ ★

The decision does not change plans for a Massachusetts court to hold a inquest into the accident. Kennedy's car pitched off a bridge and into a tidal pond at Chappaquiddick Island off the Massachusetts coast the night of July 18.

The ruling was a victory for Mary Jo's parents, Mr. and Mrs. Joseph A. Kopechne of Berkeley Heights, N. J. They opposed an autopsy on grounds it would be "grossly offensive and prejudicial to their wishes."

In Washington, Kennedy said he was grateful for the decision because "I realize how much it meant to the Kopechne family."

Dist. Atty. Edmund Dinis of New Bedford, Mass., sought the autopsy for the inquest. Dinis said in advance he would not appeal any ruling by Brominski.

Brominski said the facts presented at the hearing were "insufficient to support a finding of the cause of death" other than drowning. He said he took into consideration the parents' objections.

In New Bedford, Dinis had no immediate comment on the judge's ruling.

District Court Judge James A. Boyle before whom the inquest is to be held, had declined to set a date for the inquest until after Brominski had ruled on the autopsy. His clerk said he might not have anything to say for some time.

City Stalls on Needs, UAW Exec Claims

By JIM LONG

Angry because he did not receive a response to an 18-month-old UAW proposal dealing with community problems, a high-ranking union official last night charged the Pontiac City Commission with dragging its feet in meeting the needs of the people.

Mayor William H. Taylor Jr. denied most of the accusations leveled against the commission by UAW Regional Director Kenneth Morris.

★ ★ ★

"I don't mind taking the rap, but we are trying and trying hard," explained Taylor in outlining a number of programs already undertaken by the city regarding police hiring practices, senior citizens, city employes wages and housing.

★ ★ ★

Other problems on which Morris said the commission had failed to take initiative are in civil rights, redevelopment, crime in the streets and unemployment, all of which, he said, were outlined in the UAW report.

MUCH UNRESOLVED

Morris contended that in spite of the fact that the proposals are old, "There are many things that have not been resolved."

"The report was a rational point of view dealing with a number of problems facing the community," said Morris. "All we asked of you was to review it, not necessarily agree with us."

★ ★ ★

Morris said not until three months after he had submitted the report in June 1968 did he receive a reply from the City Commission that it had received it.

A city spokesman said after the meeting that the report had not gone through normal channels since Morris had sent copies of the proposal to individual commissioners. It wasn't until three months later, when one of them mentioned it at a meeting, that they knew all had received them, he said.

'LEADERSHIP CRISIS'

Morris told commissioners, "Local government can do a lot, but it needs leadership and I think Pontiac's crisis is in leadership."

"Maybe what we need is a strong-mayor type government," as opposed to the present commission-manager structure," he said.

(Continued on Page A-2, Col. 6)

Commission Makeup at Stake

(EDITOR'S NOTE — This is the first in a two-part story on Pontiac's special election on a proposal to change the method of electing city commissioners.)

By ED BLUNDEN

Pontiac voters are going to have to make a decision on how to elect members of the City Commission in a special election Dec. 18.

The ballot question on a charter change is a basic one faced by all cities.

★ ★ ★

Pontiac is governed by a seven-member City Commission. Commissioners are nominated in district primaries (two nominees from each district) for final runoff — the city's spring election.

The final choice is made by the city at large. In other words, the individual who represents a district is determined not merely by voters in that district but by the entire city.

The charter amendment would have the final choice made only by the voters in the respective districts.

Also proposed is reduction of the age requirement to 25 years and residency requirement to one year (presently 30 and five, respectively).

Each system has its supporters and detractors. Pontiac had the proposed setup prior to 1963, when a similar charter change election did away with it.

The proposed plan is called the "ward system," and the present is a modified at-large system. Many cities did away with the ward system in reform movements that arose in the 1930s.

There are no ward systems in this

(Continued on Page A-2, Col. 5)

Outlook for Area: More of the Same

Thick fog plagued motorists of the Pontiac area this morning, but temperatures continued about the same as yesterday. The low before 8 a.m. was 29.

Partly cloudy and a little colder, the low dipping to 21 to 26, is tonight's forecast.

Partly cloudy and little temperature change, is the prediction for tomorrow and Friday. Tomorrow's high is expected to be 33 to 39.

Winds easterly will continue at 10 to 15 miles per hour.

The thermometer recorded 38 at 2 p.m.

Flora Mae Shop
700 W. Huron
Christmas Shopping 'till 9 Tonight. —Adv.

Dependent on Kidney Machine

Youth's Life Is Full of Ifs

By JEAN SAILE

A 16 - year - old Holly boy today lies in the Cleveland Clinic Hospital intensive care unit and tries to fit together the pieces of his interrupted life.

Dependent for consciousness on a kidney machine which extracts the poisons from his body, Bradford Wilson waits.

★ ★ ★

And so do his parents, Mr. and Mrs. Donald Wilson of 102 Sherwood, Holly. There are so many ifs.

If Brad continues to improve through use of the kidney machine, he will become eligible for a kidney transplant. If either of his parents are proved by examination to be eligible for kidney donation, one of them will become the donor. If not, they will wait and hope and pray that another donor comes along.

LEAVE OF ABSENCE

The parents have taken a $90 - a - month apartment near the hospital. Wilson is on leave of absence from Jaco, a small Fenton air - cooled engine specialty shop.

He's going to have to get back and start earning money, but meanwhile he and his wife visit Brad a half hour in the morning and a half hour in the evening, the only times they are permitted to do so.

Brad was born with one kidney missing and only an eighth of the other one remaining. The problem was discovered when he underwent surgery for another reason at the age of three.

Despite the problem, the Wilsons are the kind of parents who permitted the boy a normal life. A B-average student until this year, Brad enjoyed motorcycles — trail riding, off - the - road riding. He played saxophone in the Holly High School band, following the lead of his dad who plays sax and clarinet with the Frank Merwin Trio, a Pontiac area group.

LACKED ENERGY

Trouble was forecast earlier this fall when Brad complained of a lack of energy. His grades as a junior fell to C. On Dec. 1 he became ill enough that he was taken to Pontiac General Hospital.

Doctors there a day later sent him to Cleveland. Suffering from convulsions, the boy went into a coma that lasted four days. He is just now beginning to reconstruct the lost days.

"He does a lot of thinking," said his dad.

And so does Mr. Wilson. He thinks about the two younger boys, Geoffrey, 13, and Bruce, 12, who are staying with aunts in Holly.

He thinks about the $500 hospital bill already received and the reported $35,000 it might cost for a kidney transplant. The alternate is a $10,000 kidney machine which Brad is on as much as six hours a day.

★ ★ ★

There's a move among Holly High School students to raise funds for their classmate, and there's another attempt to raise money at Buick Motor Division Factory Service Parts Warehouse in Waterford Township where one of the aunts works.



BRADFORD WILSON

Romney Seen Deciding Soon

LANSING (AP) — Gov. William Milliken said today he expects former Gov. George Romney to make a decision "shortly after Christmas" on whether he will return to Michigan to run as a candidate for the U.S. Senate.

"I really don't know what his plans are," Milliken told a news conference.

★ ★ ★

"He obviously would make a most formidable candidate," Milliken said.

Milliken said he expects Romney will soon either "open or close the door" to the possibility of his candidacy.

AGAINST HART

Romney would have to run against Sen. Philip Hart, D-Mich., who is firmly entrenched in the Senate seat.

★ ★ ★

Romney, currently U.S. Secretary of Housing and Urban Development, has long been suggested as the ideal running mate with Milliken to strengthen the Republican ticket in Michigan.

★ ★ ★

Asked about alternate candidates, Milliken said there were "two or three other possible candidates."

The only one he mentioned by name was Sen. Robert Huber, R-Troy.

★ ★ ★

The governor also said:

- He thinks it is vital to allow an interest rate increase on municipal bonds.
- He will not take a stand at this time on the issue of trying to revive Daylight Savings Time for Michigan.
- He thinks the racial situation in Jackson is "tense, but improved."

12 Shopping Days Till Christmas
JONES

In Today's Press

Rights Ruling Hit

NAACP attorney blasts HRC for clearing fire chief — PAGE A-2.

Parochiaid Opposed

Teachers urged to press legislators to exclude aid to non-public schools — PAGE A-3.

Nixon and Congress

President fails to win key GOP leaders' support — PAGE A-12.

Area News A-3
Astrology E-3
Bridge E-3
Crossword Puzzle E-13
Comics E-3
Editorials A-6
Food Section E-1, E-2
Markets D-11
Obituaries D-14
Sports ..... D-1—D-7
Theaters D-10
TV and Radio Programs E-13
Vietnam War News A-4
Wilson, Earl C-4
Women's Pages ..... B-1—B-4
Yule Cartoon C-4

NAACP Attorney Hits Ruling on Fire Chief

The attorney for the Pontiac chapter of the NAACP today questioned the findings of the Human Relations Commission (HRC) that cleared Fire Chief Charles Marion of a charge of racism in the suspension of two black fire fighters.

"Not only do I question the findings, but the way the entire matter was handled by the commission," said William Waterman. The report was requested by Marion.

★ ★ ★

In criticizing the HRC, Waterman said it was imperative that the 24-member organization be revised under a new system.

"As it's now structured, it's nothing more than a rubber stamp of the City Commission which appoints the members," Waterman said.

MAYBE EVEN ELECTED

"There are many organizations representing a cross-section of the city that should be given the right to make appointments to the commission," proposed Waterman. "Perhaps, it might come to the point where members are elected."

"No member should be a city employe," said Waterman, noting that HRC chairman Samuel Baker is the employe relations coordinator for the city of Pontiac.

"It's unbelievably naive to think that people appointed by the city Commission are going to investigate another city employe and do a good job," he said.

"I understand the HRC sent a couple people over to interview firemen about their chief and that's all."

TOYING WITH COMMUNITY

"Maybe they did a good job, but I believe that the commission is toying with the feelings of the community."

"It's this type of thing that causes people to lose confidence in the city," said Waterman.

★ ★ ★

Waterman said he was disturbed that the HRC only issued a two-paragraph statement saying that its investigation did not reveal that Marion had acted in a prejudicial manner.

The racist allegation was leveled against Marion, and the entire department, by Frederick Milton, one of two black firemen, suspended for 30 days for violating a personal appearance code.

The punishment was meted out because Milton and Daniel Sowell allegedly refused to shave mustaches that extended slightly below their upper lip line.

Milton contends, however, that it was in retaliation for his informing city officials about a petition on the fire department bulletin board calling for the impeachment of black Detroit Judge George Crockett. Among the signatures was that of Chief Marion.

★ ★ ★

Returned to duty in August, the two firemen are awaiting a civil service commission ruling on whether they are entitled to pay withheld during their suspension.

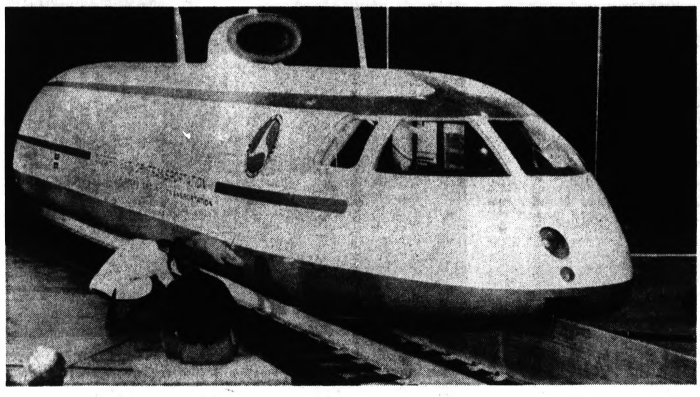

AP Wirephoto

TRANSIT VEHICLE OF '70s—A prototype of a 250-mile-an-hour rapid transit vehicle is examined by newsmen at a Los Angeles display yesterday. The U.S. Department of Transportation showed the 58-foot-long 80-passenger rail car which has a revolutionary magnetic power plant that enables it to ride a cushion of air. Trial runs of the vehicle begin next month, and its use to reduce smog and noise in cities is planned for the 1970s.

No Whitewash, Says HRC Head

Samuel Baker, head of the Pontiac Human Relations Commission (HRC), denied a charge today that the organization had whitewashed an investigation of racial prejudice in the fire department.

The HRC came under fire by NAACP attorney William Waterman for its findings that cleared Fire Chief Charles Marion of a racism charge. It was leveled against him after he suspended two black fire fighters for having too-long mustaches.

"It was as complete an investigation as we could conduct," said Baker.

During the four-month probe, Baker said 28 persons within the fire department were interviewed by the HRC. In all but eight cases, persons who made statements signed them, he said.

BAKER DISAGREES

Baker disagreed with Waterman's contention that the HRC should be reorganized because it is not representative of the community. Waterman said the commission is a rubber-stamp of the city commissioners who appoint them.

"The suggestion is not well-taken in light of the fact that numerous organizations are already represented on the commission, including the NAACP and the Urban League," Baker said.

"The commission makes appointments only from a list of names that are presented to them," Baker explained.

He said other organizations were recently invited to submit names of persons to fill vacancies.

He said that in addition to the two black fire fighters, 22 white firemen were instructed to clip their mustaches or trim their hair to come in line with Marion's personal-appearance regulation. All but one complied. The other was suspended for a day and then returned the next when he changed his mind.

Birmingham News

Kingswood Girls to Sing

BIRMINGHAM — The Kingswood Chorus, directed by Mrs. Nina Studebaker, will perform at the Senior Men's Club meeting Friday 10 a.m. in the Community House.

Collin Grant Watters, chairman of the discussion group, will elaborate on "Headlines of the Past Week."

A stock-market forum on guidelines to investing for capital gain has been rescheduled for Tuesday at 7:30 p.m. at the Birmingham Community House. The meeting originally was to be Dec. 17.

Gabriel Werba, account executive at Merrill Lynch, Pierce, Fenner & Smith, will conduct the forum. He will discuss growth stocks, investment strategies and stock selection and make portfolio recommendations.



MILLER

R. A. Miller, 830 Thorntree, has been named supervisor of equipment buying for Detroit Edison. He was named an equipment buyer in 1960 and senior equipment buyer in 1965.

Miller, who is a member of the Institute of Electrical and Electronic Engineers, is the author of "Modern Distribution Transformer Logistics," presented to the Edison Electric Institute in April 1968. He is a member of the Engineering Society of Detroit.

City to Decide on Commission

(Continued From Page One)

area. Such neighbors as Birmingham, Royal Oak and Detroit adhere to an entirely at-large system.

But the feeling is growing that the old system had merit despite the abuses it led to in many instances.

Key words are "grass-roots control" and "responsiveness." The thought is each voter will have someone to approach directly with problems.

The election Dec. 18 was brought about by the Pontiac Council of Concerned Citizens (PCCC), headed by a young lawyer, Patrick Oliver.

The PCCC demonstrated its strength by collecting over 6,200 signatures on the petition calling for the election. This was accomplished in mid-summer when it could be said interest in a city election issue would have to be low.

Oliver feels the voters are too sophisticated today to allow a take-over of city government. That was a familiar act in many cities, prior to the reform movement which placed many on a nonpartisan form of government with at-large representation.

"People are more informed and aren't likely to fall victim to ward heelers and such," Oliver said.

Oliver and the PCCC, and even most of those opposed to the upcoming proposition, do agree that changes are needed in the city's election system.

GREAT DISPARITY

Since the seven districts were set up in the City Charter of 1920, great disparity has grown. For instance, the voters in district 3, which includes much of the downtown and west side, number 2,801. But in district 5 in the northeast section, registered voters are now almost three times that, 7,782.

Thus, if the charter change is successful, in next spring's election a vote in district 3 will equal about three votes in district 5.

The biggest complaint about the present system is that, in some cases, the man most popular in his own district was defeated in the citywide election.

In districts one and seven in all three elections since the change took effect, the man most popular in his own district in the first vote lost in the citywide election.

The city's districts will be restructured regardless of how the charter change goes. The city must redistrict under state law, to meet one-man, one-vote principles. However, the city has been given until after the 1970 census to redistrict.

Another criticism of the election proposition is that it is just another charter change in the already patched-up charter of 1920.

Rather than make another change in it, many would prefer to wait until after the spring election and the 1970 census and then work on a new charter which would incorporate a new election system and other reforms.

(Next: City Commissioners Speak Out)

City Is Stalling, Morris Charges

(Continued From Page One)

Ending his blast at the commission, Morris said, "I do believe that we are entitled to an answer. And, far more important, the citizens are entitled to an answer."

Taylor, noting that Morris had gone over the same ground at a Pontiac Area Planning Council meeting, outlined a number of programs that already have been implemented.

24 NEW OFFICERS

The mayor said that 24 new police officers have been added to the department, admitting however, that the city's attempt to hire blacks has been in vain, even though hiring procedures have been changed.

Answering Morris' charge that the city has neglected the elderly, even though the UAW has set aside a substantial contribution for a program when it's ready, Taylor said "We haven't forgotten the senior citizens. And we will be talking to you about it."

★ ★ ★

On Morris' issue of inadequate housing, Taylor emphasized that since January 1965, 6,500 multiple units have been built, are under construction or ready to be developed. Of these, 3,000 are completed.

Ford II Sees Car Boom Easing

DETROIT (AP) — Henry Ford II predicted today that the boom in new car sales would ease off a bit in 1970 as a result of a cooling off in the nation's economy.

The board chairman of Ford Motor Co. told his annual yearend news conference that new car sales in the United States —*including over a million imports* — should exceed 9.6 million cars this year. He said the final count might even top the current record 9,641,000 cars sold in 1968.

Ford listed several factors which he said might affect car sales next year and explained:

"For next year, we face so many variables, and the pluses and minuses are so complicated, that I won't attempt to make a precise car sales forecast.

"Odds are there will be some decline from this year's high level, but how much is uncertain," he said.

LABOR NEGOTIATIONS

Looking ahead to auto labor negotiations next year, Ford told newsmen, "In addition, we face next year the task of negotiating a new contract with the United Auto Workers. Whether or not agreement is reached without a company-wide work stoppage, history would indicate that we could expect some stoppages as a result of disagreement over local plant issues."

Reviewing the auto business progress in 1969, Ford said, "When you consider a slowdown in general business activity has begun in recent months, this sales performance by our industry is an outstanding achievement."

Ford said that auto sales in this country next year undoubtedly will "feel the effect of the highly restrictive monetary and fiscal policies the government has been pursuing for the past 11 months.

"And at this point, I want to say that I endorse the Nixon administration's responsible approach in stepping up to the problem of inflation," the No. 1 man of Ford Motor Co. declared.

He added:

"We have had an alarming acceleration of prices since 1965. As the Vietnam war intensified, federal government expenditures rose sharply.

He said the tighter federal controls had begun to slow the growth of demand, and continued, "But the rapid rise in labor costs and other costs is continuing and this makes it difficult to get inflation under control."

He listed efforts which he said Ford — and other auto companies — had taken to reduce air pollution from auto exhausts. He cited experiments and research with exotic type engines, such as battery powered or electric cars.

On the basis of our own research and thorough study of the available information on work done by others, we are giving top priority to the development of improved and cleaner versions of the internal combustion engine," he said. This is the piston-type engine which powers your present car.

No PAPC Meeting

The Pontiac Area Planning Council has canceled tomorrow's regular meeting.

The next meeting of the board of governors is scheduled for Jan. 8 at 7:30 p.m.

1st Heart Recipient in Michigan Dies

ANN ARBOR (AP)—Philip T. Barnum of Kalamazoo, the first person in Michigan to receive a transplanted heart, died today in the University of Michigan Hospital.

Barnum lived for 15 months after the five-hour operation which gave him his new heart and which began shortly before midnight on Sept. 19, 1968.

The Weather

Full U.S. Weather Bureau Report

PONTIAC AND VICINITY—Today partly cloudy to cloudy with high 35 to 40. Tonight mostly cloudy and a little colder with low 21 to 26. Thursday partly cloudy and little change in temperature expected. High 33 to 38. Friday outlook: Partly cloudy. Not much change in temperature. Winds easterly 10 to 15 miles per hour. Probabilities of precipitation: 20 per cent today, 20 per cent tonight, 20 per cent Thursday.

Today in Pontiac

Lowest temperature preceding 8 a.m.: 29
At 8 a.m.: Wind Velocity 10 m.p.h.
Direction: East
Sun sets Wednesday at 5:01 p.m.
Sun rises Thursday at 7:52 a.m.
Moon sets Wednesday at 4:06 p.m.
Moon rises Thursday at 10:30 a.m.

Downtown Temperatures

6 a.m.	30	11 a.m.	32
7 a.m.	29	12 m.	34
8 a.m.	29	12:30 p.m.	36
9 a.m.	29	2 p.m.	38
10 a.m.	30		

One Year Ago in Pontiac

Highest temperature 24
Lowest temperature 13
Mean temperature 18.5
Weather: Partly sunny

Highest and Lowest Temperatures This Date in 97 Years

59 in 1946 8 in 1876

Tuesday in Pontiac (as recorded downtown)

Highest temperature 40
Lowest temperature 27
Mean temperature 33.5
Weather: Sunny

Tuesday's Temperatures

Alpena	36	28	Chicago	42	34
Detroit	41	27	Cleveland	42	30
Escanaba	35	22	Denver	38	17
Flint	44	28	Houston	58	49
G. Rapids	40	26	Kansas City	42	39
Houghton	24	18	Las Vegas	55	31
Houghton Lk.	34	28	Los Angeles	63	48
Jackson	39	23	Miami Beach	77	75
Kinross	32	31	Milwaukee	34	30
Traverse C.	35	33	New Orleans	61	51
Lansing	42	26	New York	49	40
Marquette	29	26	Omaha	29	13
Muskegon	38	26	Philadelphia	48	38
Oscoda	38	34	Phoenix	63	44
Pellston	34	30	St. Louis	47	27
Saginaw	40	30	S. Lake City	37	26
S. Ste. Marie	33	30	San Diego	64	48
Albuquerque	42	35	S. Francisco	58	51
Atlanta	47	42	Seattle	46	39
Boston	55	43	Washington	47	39

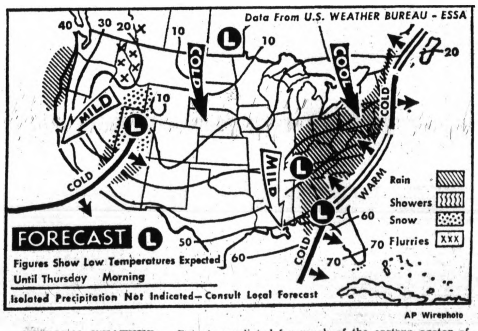

AP Wirephoto

NATIONAL WEATHER — Rain is predicted for much of the eastern sector of the nation and in the Southwest and Northwest. Snow flurries are expected in the Northwest and snow in the Rocky Mountain states. Cold weather is forecast for the East and Midwest.

Brakes on Driver Ed at Waterford Schools

By DICK ROBINSON

Driver education in three Waterford Township high schools has stalled, and 18 driver education cars sit idle.

The course is not being offered to some 1,200 students because teachers won't work for $5 an hour, school and teacher sources say.

★ ★ ★

It appears likely the program won't get started this school year and it will be summer when teachers will be looking for jobs before instructors will be available, says Warren Williams, executive director of the Waterford Education Association (WEA).

Some students in this financially-troubled school system are upset.

'UNFAIR SITUATION'

"It's an unfair situation that kids will have to pay on the outside for driver training," Rex Johnson, Waterford Township High School sophomore, said.

"A state-approved course at a driving school costs $80. And I have friends that are paying $100 and up," contends Johnson.

★ ★ ★

Williams explains that most school districts in Oakland County are paying $6 and up per hour for voluntary driver education teachers.

The WEA requested that the school board increase the salary rates now for next school year, Williams said. But the board refused. The wage rate will be negotiated next year.

School officials contend that they barely have enough money to get through this school year without increasing salaries.

Seconday Schools Coordinator, Dr. Gene Megiveron says, "if we were willing to renegotiate the driver education salaries coaches, librarians and others would want more. Where does it stop?"

★ ★ ★

The $5-per-hour rate went into effect in a new teachers' contract this school year. Last year 18 driver education teachers were paid $4.50 an hour.

A total of 1,260 students took driver education last school year and during the summer, said William Fuller, director of finance.

TOTAL COSTS

Total 1968-69 costs were $40,657, Fullers said. The school district paid $2,857 of the costs and the state $37,801 at the maximum allotment of $30 per student.

Johnson, a 15-year-old student council representative said he plans to talk to students, a state legislator and a lawyer about the problem in an effort to try to restore the course.

Meanwhile, a state law requiring driver education is facing the school district while 18 driver education cars, on loan from General Motors Corp., sit idle during the winter.

Capitol Fix-Up Agreed

WASHINGTON — House-Senate conferees have worked out a compromise that would accept the plans of both chambers for fixing the Capitol's crumbling west front.

The compromise puts off until next year a final selection of separate plans for the front.

Thinking of a hearing aid?

Zenith has 50 years of electronic experience in case you haven't heard

You can't buy a finer instrument than Zenith. 18 different models. From one so tiny it fits in your ear... to one for the severely deaf.

the Mall

ZENITH HEARING AIDS

By the Makers of Famous Zenith Radio, TV, and Color TV

AUTHORIZED ZENITH DEALER



Pontiac Mall Optical & Hearing Aid Center
682-1113

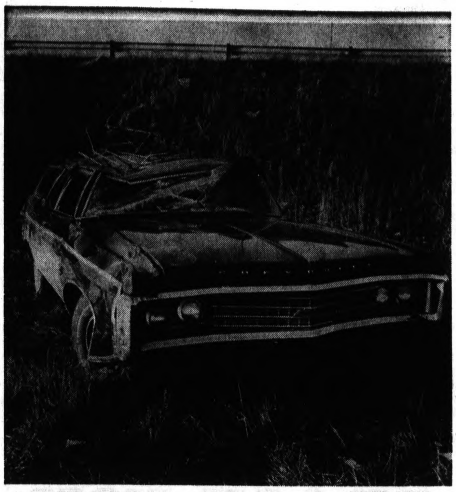

MINOR INJURIES — Losing control of her car on ice at the Square Lake Road exit ramp to the northbound I-75 freeway, Mrs. Mabel S. Rini, 40, of 1131 Hemingway, Lake Orion, escaped with minor injuries yesterday as her car skidded 1,500 feet, hit a guardrail, veered across the road, then back, flipped over another guardrail and turned over twice, landing right side up. She was taken to St. Joseph Hospital, Pontiac, by Bloomfield Township police.

Pressure on Legislature Sought

Teachers Urged to Fight Parochiaid

By NED ADAMSON

AVON TOWNSHIP — Schoolteachers were challenged here last night to become politically active and to exert pressure on the Legislature to defeat Gov. William Milliken's proposal for aid to nonpublic schools (parochiaid).

Dr. George Garver, superintendent of the Walled Lake school system, Rep. Loren Anderson, R-Waterford; State Sen. Harvey Lodge, R-Waterford; and Michigan Education Association (MEA) president-elect Melvin Leazier told some 150 teachers from Oakland County school districts gathered at Oakland University that "It is their responsibility to protect their interests and save the public school system."

* * *

The meeting was called, according to William Parker, an MEA official, to arouse interest among the 10,000 MEA members in Oakland County and some 73,000 statewide members and urge them to take an active political role in the battle against parochiaid.

* * *

The MEA, Parker said, has long opposed aid to nonpublic schools but has neglected to exert the necessary political pressure he said is necessary to defeat such a proposal.

'This (parochiaid) is a matter of pure politics, and we must play politics in order to defeat it . . . the Legislature wants the concept of parochiaid now. They don't care how much they get now. But once they have the concept, they are home free.' — Dr. George Garver, superintendent of Walled Lake Public Schools.

The MEA stance against parochiaid maintains that parochiaid would mean higher taxes and lower educational efficiency and would mark a rapid establishment of many nonpublic schools representing all degrees of academic caliber, political affiliation and racial and religious leanings.

Garver attacked state legislators for not being tuned to the needs of education and to the opinions of the majority of voters in the state. "How a parochiaid measure can be approved when the polls indicate that 80 per cent of the voters are against such aid is beyond me," he said.

He said the teachers are partially responsible for Senate passage of a school-aid measure including parochiaid because they have failed to become motivated politically. "This is a matter of pure politics, and we must play noted.

politics in order to defeat it," Garver

Dr. Garver said full legislative approval of parochiaid would mark a major step toward the time when nonpublic schools are funded just as public schools now are.

WANTED BY LEGISLATURE

"The Legislature wants the concept of parochiaid now. They don't care how much they get now. But once they have the concept they are home free," Dr. Garver said.

"If the parochiaid program is approved, you will see the greatest proliferation of nonpublic schools we have ever seen.

"A democracy cannot stand secure without an effective public school system. And a free public school system is one of the few avenues we now have to meet solutions of our contemporary problems," the superintendent said.

He said passage of the bill including parochiaid would mean that private schools would flourish, resulting in a further polarization of society. "The concept of aid to nonpublic schools would totally destract from what education should be doing. We should be attempting to lay a foundation for living and working together through integration of various beliefs, backgrounds and cultures," Garver said.

He foresees eventual establishment of private schools dedicated to certain interests and cultures. "How could we stop schools being established for Black Panthers, Muslims, Amish or reactionary groups?" he asked.

"I don't believe I am overstating a case. I think an examinaation of what has happened elsewhere where measures similar to parochiaid have been legislated will prove my point," Garver said.

Leazier noted that politics is a combination of power, prestige and money. "We (the MEA) don't have any. But we are beginning to make an impact."

Leazier noted some recent examples of MEA pressure influencing the opinions of certain legislators regarding parochiaid. He said the MEA must develop an effective political-action arm if it is to have a voice in influencing Legislature decisions regarding public school education.

He said this political action must begin at the primary level. "You must get to know the background and leanings of political aspirants and then support them if they are working in the interests of the teachers," Leazier said.

Regarding the attitude of individual legislators in Oakland County toward parochiaid, Leazier said all of the county's representatives and senators except William P. Hampton, R-Bloomfield Hills; Donald Bishop, R-Rochester; William Hayward, D-Royal Oak; and William Huffman, D-Madison Heights, are "safely in the fold" regarding their views on parochiaid.

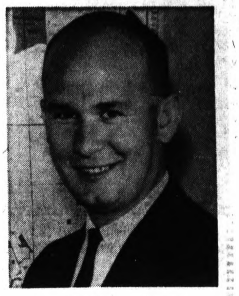

DR. GEORGE GARVER

* * *

Leazier called on the teachers to exert the pressure necessary to change the thinking of these men regarding parochiaid.

Lodge, who recently reversed his thinking on parochiaid and voted against the bill in the Senate because of "reassessment of the issue and not political pressure," said the teachers should not follow attitudes based on selfish interests.

RESPONSIBILITY TO STUDENTS

"Your interest should be in the whole of government and your primary responsibility should be your students," Lodge said.

He said he originally supported parochiaid because he wanted to test constitutionality of the program in the State Supreme Court.

* * *

In a reference to the troubled Waterford schools in his own district, the senator said he voted against parochiaid in the interests of his constituents there. He intimated that passage of nonpublic school aid could further jeopardize public school districts already in financial trouble.

THE PRESS Area News

PONTIAC, MICHIGAN, WEDNESDAY, DECEMBER 10, 1969 A—3



EARNS 4-H AWARD — Michigan winner in the 4-H Safety Program is Martha Jean Hildebrand (center) of Battle Creek. Congratulating her are Pamela Anne Eldred (Miss America) of West Bloomfield Township and Richard C. Gerstenberg, an executive vice president of General Motors, sponsor of the program.

Area Legislator Seeks Vote on Full Parochiaid

AVON TOWNSHIP — Rep. Loren Anderson, R-Waterford, revealed last night that he has submitted an amendment to House Bill 1082, which contains parochiaid, calling for approval of the measure and immediate 100 per cent financing for nonpublic schools.

Anderson, who said he is staunchly opposed to parochiaid, submitted the amendment in the hope that the Legislature "will once and for all see what the financial implications of parochiad will mean."

* * *

Speaking before the Michigan Education Association (MEA) rally at Oakland University last night, Anderson said: "I want to bring this issue into sharp focus. If we are going to approve parochiaid — let's do it all the way and not do it gradually."

He said 100 per cent aid to nonpublic schools would mean a capital outlay of over $1 billion and a budget addition of $170 million.

Anderson said he introduced the amendment in order to force the Legislature to vote on full support of the aid to nonpublic schools issue. "We are going to find out just how dedicated the supporters of this bill are," he said.

* * *

Anderson believes that his amendment would force the financial realities into the open. He, as many opponents to the governor's parochiaid measure do, said he believes passage of the initial bill would mark the beginning of gradual increase in state aid commitment to nonpublic schools.

* * *

Noting the theme of the MEA rally, the legislator called on the teachers to assume responsibility of fighting an issue that directly effects them. "If you do not get politically involved, someone else will do it for you. You cannot be free without being responsible," Anderson said.

Troy School Bonds Receive State OK

TROY — The State Municipal Finance Commission yesterday approved issuance of $7.2 million in school bonds by Troy School District for new school construction.

Another major bond issue approved was $5.38 million in special assessment by Taylor, Wayne County, for street and sewer improvements.

School to Be Bright

Board Isn't Color-Blind

WEST BLOOMFIELD — Psychedelic colors will bloom throughout the new West Bloomfield High School now being built.

Bright reds, oranges, purples, yellows and blues have been approved by the school board.

* * *

"We feel that our schools are primarily for students, and their consideration was primary in our selection of the color scheme," School Supt. Dr. Anthony Witham explained yesterday.

"I believe the colors proposed will provide a bright and cheerful atmosphere which students will enjoy," he added.

ONE BRIGHT WALL

Every instruction room will have one brightly colored wall of cabinet work while the other three walls will be covered in shades of grey.

The building's outside will be a natural brick with occasional pods of glazed colored bricks.

* * *

Turned down by the board was a proposal to have a rainbow-colored ceiling and an orange curtain in the auditorium. A board member noted the public might prefer more restful colors in the community auditorium.

Students and faculty members shown the color scheme reportedly approved. One student claimed, "It's kind of neat."

BEA Headed for Fact-Finding

BIRMINGHAM — Negotiations between the Birmingham Education Association (BEA) and the board of education are tentatively scheduled to enter fact - finding by next Monday.

The Michigan Employment Relations Commission appointed a factfinder last Friday, following a request by the BEA.

Board negotiators have also requested that the BEA consider a two - year contract since agreement on one covering the 1969 - 70 school term may not come much before negotiations usually begin on new contracts in March or April.

* * *

BEA president John Sala said the offer of a two - year contract cannot be taken seriously at this point. "The offer is so far out of line that it is ridiculous to talk about it.

* * *

"We have never talked about a two - year contract. The teachers are much more concerned about settling a contract for the current school term," Sala said.

He said the BEA is looking forward to fact - finding. "We feel that fact - finding will point out that the district is capable of paying its teachers what other communities in the area, such as Bloomfield Hills, are paying."

Sala said in the past Bloomfield Hills and Birmingham usually were virtually equal in contract terms for teachers.

He added there now is a wide disparity between the two, particularly in salaries in the middle steps of the scale. The difference, in some cases, is as much as $1,000, Sala said.

In addition to the main point of disagreement — salaries — board and BEA negotiators have not reached agreement on class size, class load, teaching hours, teaching conditions, association and teacher rights, association membership, salaries, supplemental pay and fringe benefits.

* * *

Tentative agreement on a new contract was reached Sept. 3. That pact, however, was rejected by the BEA, which elected a new negotiating team. Cost of that tentative agreement totaled $744,000 ($585,000 in salaries and $179,000 in frin&e benefits). The board maintains the new demand by the teachers totals about $1.5 million.

Annual Troy Tree Sale

TROY — The city's second annual tree sale will begin Monday and will last through Jan. 15, 1970. Spring orders for trees will be taken at the city parks and recreation office.

Trees will be available for sale to residents for planting on private property, but will not be planted or guaranteed by the city. All trees are nursery grown, of bare root stock and will be available soon after April 1970.

Nearby Townships, State Officials Talk of Discord

Groveland Clerk Denies Board Split on Fire Service

GROVELAND TOWNSHIP — The township clerk has denied there is uncertainty or dissent among Township Board members on how to handle fire protection service in the township.

Officials of nearby townships, which now supply fire protection and fire-fighting service to Groveland on a cost-per-call basis, and state authorities have intimated that there is disagreement on the board about fire protection.

* * *

They blame the alleged disagreement for a delay in filing a formal application for "excess" equipment owned by the federal government.

* * *

Southeastern Michigan District Forest Fire Supervisor Carmen McLarty said the township can obtain "top priority" for the excess equipment if it files the formal application.

He said the township has to name a fire chief and establish a fire department before application for the equipment can be made. The excess equipment consists primarily of military vehicles such as jeeps and trucks which can be converted to use for fire protection and fighting, particularly in rural areas such as Groveland.

* * *

There also is used military fire-fighting equipment available periodically McLarty said.

* * *

McLarty believes there is wrangling and disagreement on the board, contributing to the delay in the application.

* * *

He said the type of equipment a township wants is not always available. "The type of equipment available varies. But a township has to file formal application before it can be eligible for anything," he noted.

ON LOAN BASIS

The state Natural Resources Department makes the equipment available through the federal government on strictly a loan basis. The township is responsible only for maintenance and housing of the equipment.

McLarty said nearly all of the townships in his district, which extends from the Michigan-Ohio line to the perimeter of the Thumb area, have taken advantage of the excess equipment availablility.

* * *

Howard Betts of 12605 Hayley, who is heading a citizens group to establish fire protection, said Groveland is the only township in Oakland County and one of the few in the state which does not have its own fire-fighting equipment and facilities.

The township has been paying volunteer departments in Holly, Brandon, Springfield and Independence townships approximately $150 per call for fire-fighting service.

GROUNDWORK BEGUN

Clerk Donald Titsworth said the township's new attorney, Edwin Sosnick, has been instructed to handle the legalities of establishing a fire department and make formal application for the equipment.

He said there has been no dissent on the board to his knowledge concerning procurement of the military equipment. Titsworth added, however, there were a number of aspects to be considered such as housing and maintenance of the equipment before a final decision on establishing a township fire department can be reached.

Titsworth said several people he has talked to are content with the township's present method of obtaining fire service. Betts said petitions now ciculating throughout the township indicate there is heavy sentiment among property owners toward getting increased and more efficient fire protection.

Betts maintains that it is imperative the township establish its own fire service because of the increasing workload experienced by the neighboring fire departments.

He said the departments in Brandon, Springfield and the other townships being called upon for fire service are gradually finding that they have enough work to handle in their townships and will soon not have the manpower, equipment and time available to adequately service Groveland.



Pontiac Press Photo

SAYING IT WITH MUSIC — The Rex Kelley family of 305 E. Jackson, Lake Orion, sings its way through a musical message that will go to the missing member of the family — Spec. 4 Rodney Kelley who is serving with the Army in Vietnam. The Kelleys are (from left) Rex, Bill, 15, Cindy 12, Debbie 17, John 11, Cherie 20 and Mrs. Kelley. The family made a tape recording which will be sent to Rodney. The tape-to-servicemen in Vietnam is a free program, sponsored by the American Red Cross, a United Fund agency.

Big Boost in Viet Troop Strength Cited

SAIGON (AP) — The South Vietnamese government announced today that its armed forces have increased by about 88,000 men during the past six months, a factor presumably figuring in the third withdrawal of American troops President Nixon will announce later this month.

The government said its forces total about 1,090,000 men under arms, compared to about 1,002,000 six months ago.

★ ★ ★

A spokesman gave this approximate breakdown: army 374,000; navy 28,000; air force 32,000; marines 11,000; regional forces 252,000; popular forces 178,000; paramilitary forces including national police, civilian irregulars and revolutionary development (pacification) cadre, 215,000.

★ ★ ★

The figures showed a 6,000-man decrease in South Vietnam's regular army, but a spokesman said this was only a "fluctuation." Navy strength increased by 5,000, the air force was up 12,000, and the marines gained 2,000 men.

MILITIA GAINS

The biggest gains, however, were in the militia—the regional, popular and paramilitary forces. The regional forces increased 32,000, the popular forces 8,000 and paramilitary forces 35,000.

★ ★ ★

Militiamen of the regional and popular forces have been hit hard by recent enemy attacks, especially in the Mekong Delta. Regional force companies operate under the control of each province chief, with orders to fight local Vietcong guerrillas and destroy their political infrastructure. Popular force platoons, which defend their own villages and hamlets, have a higher casualty rate than any other element of the South Vietnamese armed forces.

★ ★ ★

Nixon told a news conference Monday night he would announce another troop cut "with a replacement by South Vietnamese later this month." He said the number was still under consideration, but Secretary of Defense Melvin Laird has reportedly said the third reduction would be 40,000 men or less. Sixty thousand American troops have been withdrawn from Vietnam in the last six months.

★ ★ ★

On the battlefields, the hardest ground fighting continued to center in the Mekong Delta and near the Cambodian border north of the capital.

TWO BATTLES

South Vietnamese regulars, who took over defense of the northern Mekong Delta last summer after the withdrawal of about 10,000 American infantrymen, fought two battles Tuesday 37 and 45 miles southwest of Saigon.

★ ★ ★

Field reports said government soldiers, with the aid of American helicopter gun-ships, killed 48 Vietcong, captured seven suspects and seized 26 weapons. Three South Vietnamese were reported killed and 50 wounded.

Troops of the U.S. 1st Air Cavalry Division, supported by armed helicopters and artillery, reported killing 21 more North Vietnamese in two fights along the Cambodian border about 80 miles north of Saigon. One American was killed and 10 wounded.

Yule Carnival

DETROIT (AP) — The eighth annual Detroit Christmas Carnival opens an 18-day run at Cobo Hall today. Admission to the holiday show designed for kids and grownups alike is free. The show is open most days from 9 a.m. to 9 p.m. It runs through Dec. 28.

British May Support Both Sides in War

LONDON (UPI) — Britain today found itself faced with the possibility of supporting both sides in the Nigerian civil war —shipping weapons to the federal government and medical supplies and food to rebel Biafra.

The Labor government of Prime Minister Harold Wilson last night won parliamentary approval of its policy of sending arms shipment to Nigeria. The vote was 254 to 84.

★ ★ ★

Conservative members again abstained as they had done on a similar vote Monday night on the government's Vietnam policies. Parliament approved continued support of U.S. far policy by a 196-57 margin.

An estimated 100 lawmakers of all parties have endorsed a motion opposing British arms shipments to Nigeria and calling for a total worldwide embargo on arms to both sides.

AID TO BIAFRA

The idea of airlifting food and medical supplies into Biafra was suggested by Sir Alec Douglas-Home, the Conservative former prime minister.

He said Britain could use a combination of little-used ships, aircraft carriers and helicopters to ferry up to 500 tons of relief supplies into Biafra every week.

★ ★ ★

"If there is suspicion of Britain in the introduction of this plan," Douglas-Home said, "the task could be undertaken by either America or Canada."

Foreign Secretary Michael Stewart told the Conservative spokesman he did not think his estimate of what helicopters could do "is quite accurate" but promised Britain "would do anything within reason" if it was agreeable to both sides.

Stewart said any British embargo on arms shipments to Nigeria would merely prolong the war.

This would be done, he said, "first by the encouragement it would give to the secessionists to continue the struggle and second by making the Nigerian government increasingly dependent upon the Soviet Union for its supplies."

★ ★ ★

Stewart said such an embargo also "would make it clear to the Nigerian government that Britain was hostile and any possibility of mediation would disappear."

The British government said yesterday it had received assurances the Nigerian government would not attack Red Cross planes flying mercy missions into Biafra's Uli airstrip during certain daylight hours.

Administrative and Legislative Action in Capital

By the Associated Press

THE GOVERNOR

Told the Michigan Association of Counties that it was "on the front line...involved where the most can be accomplished . . . close to the people."

THE ATTORNEY GENERAL

Held that except for records of sexually motivated crimes, criminal records of convicted individuals are not confidential; but he left it up the prosecutor's office whether to release the material to the public.

THE SENATE

Passed:

SB1075, Gray. Set the length of the school day at four academic hours for pupils and seven working hours for teachers in all but kindergarten grades.

HB3879, Young. Enact a multistate tax compact.

SJR V, VanderLaan. Increase Senate advice and consent powers over gubernatorial apointments.

Defeated:

SB332, VanderLaan. Provide for Michigan participation in a multistate teacher compact.

THE HOUSE

Met briefly and adjourned for committee meetings.

Bills introduced:

HB3909, Bradley. Appropriate $1 million to the State Education Department for special migrant education programs.

HB3910, Bradley. Appropriate $50,000 to the Michigan Indian Affairs Commission for improvement of training programs.

HB3911, Bradley. Appropriate $150,000 to train bilingual teachers.

HB3912, Mrozowski. Amend the State School Aid Act to direct full state payment of bilingual teacher's aides.

HB3913, O'Brien. Delay decentralization of the Detroit school district from Jan. 30, 1970 to Jan. 30, 1971.

HB3914, Elliott. Appropriate $500,000 to develop elementary grade school courses in abstract mathematics.

HB3907, Farnsworth. Amend the 1966 State Housing Development Authority Act to remove the authority's director from civil service.

HB3908, Elliott. Delay decentralization of the Detroit School District until Jan. 30, 1971.

HJR PP, Sackett. Amend the State Constitution to divide Michigan into nine districts for purposes of electing a board of education.

Blast, Fire Hit Plant in Illinois

CARPENTERSVILLE, Ill. (AP) — An explosion and fire hit the Culver Chemical Co. plant in Carpentersville today, injuring at least two persons.

Firemen from several nearby communities were summoned for assistance. Residents within a block of the plant were asked to leave their homes.

The injured were taken to St. Joseph Hospital in Elgin where both were reported in serious condition.

Cause of the predawn blast was not determined immediately.

Police said they understood some employes were at work at the time, but this was not confirmed early.

Carpentersville, a community of nearly 20,000, is located some 40 miles northwest of Chicago.

Jury-dicial Move Needed

CARTERSVILLE, Ga. (AP) — When jurors reported for court duty recently, it was almost like a family reunion.

Included in the list of prospective jurors for Superior Court were six Turner brothers — Wallace, Wayne, Daniel, David, Houston and Ralph, all of Bartow County.

Woodrow Bradley, clerk of the court, said it was unlikely all would serve on the same panel.

Uganda is an independent state in east Africa.

Senate Debates Crockett Probe

LANSING (UPI) — The State Senate debated more than an hour yesterday a resolution which would ask the State Judicial Tenure Commission to investigate the conduct of Detroit Recorder's Court Judge George W. Crockett Jr.

Criticism of Crockett's conduct arose a second time this year after the controversial judge freed two robbery suspects Saturday on the grounds Detroit police had failed to show "probable cause" for their arrests.

★ ★ ★

The resolution, sponsored by Sen. George Kuhn, R-West Bloomfield Township, charged that Crockett's actions were "prejudicial to the administration of justice in the City of Detroit and the State of Michigan" and "cast doubt" on his fitness to hold judicial office.

The Judicial Tenure Commission earlier had found Crockett free from "impropriety" in an incident involving a shoot-out between Detroit policemen and members of the black militant Republic of New Africa. That decision has never officially been made public.

The resolution was referred to the Committee on Senate Business.



AP Wirephoto

FIREWOOD CARRIER — A Montagnard woman whose husband is a mercenary soldier for the U.S. Special Forces at Dak Pek Camp in Vietnam carries firewood to heat the bunker occupied by her family. The woman, who weighs 80 pounds, is packing a load of 60 pounds. Dak Pek is located near the Laotian border about 300 miles northeast of Saigon.

Highland APPLIANCE CO.

EASY TERMS AVAILABLE

HERE'S PROOF YOU SAVE AT HIGHLAND!



IMAGINE! A DELUXE FEATURE REFRIGERATOR AT THIS LOW PRICE! BUT HERE IT IS!

NATIONALLY SOLD COMPACT REFRIGERATOR

Where else but at Highland can you buy this quality refrigerator at a low price like this? Compact space-saver design. Convenience-planned features include full-width top freezer with ample storage space, full-width meat storage tray, sliding shelves and full width vegetable crisper. Tall bottle storage, dairy compartment and egg rack in roomy door. Adjustable cold control. Quality built. Full factory warranty.

$99

FREE DELIVERY AND SERVICE

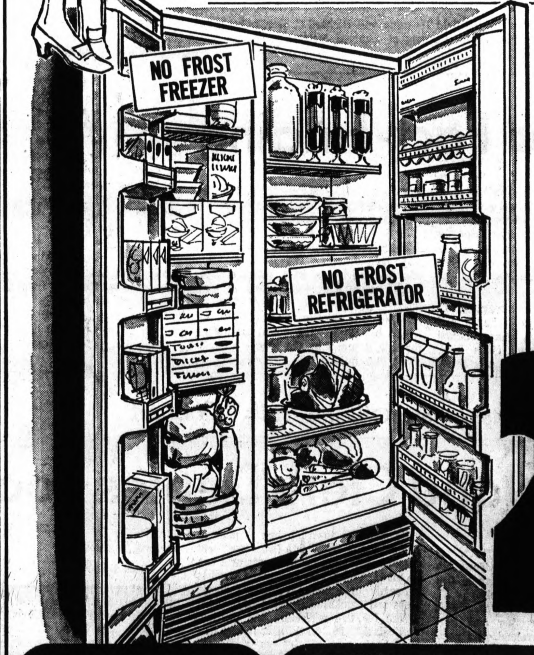

BEST BRAND NAME SIDE-BY-SIDE REFRIGERATOR-FREEZER

COMPLETELY FROST FREE!

Can't name it here but here's our lowest price ever for this famous brand food center. A full length refrigerator! A full length freezer! Both completely frost-free . . . Both in a cabinet just 31" wide — fits in same space as your present refrigerator. Quality built with family planned convenience features galore. Freezer holds 175 pounds, roomy door storage, daily compartment, egg rack, glide-out shelves and more!

266

FREE DELIVERY AND SERVICE

Highland APPLIANCE CO.

INSTANT CREDIT • EASY TERMS

PONTIAC MALL SHOPPING CENTER
TELEGRAPH RD., COR. ELIZABETH LAKE RD.
DAILY 10 to 9 • SUNDAY 11 to 6 682-2330

OAKLAND MALL IN TROY
I-75 at 14 MILE RD.
OPEN DAILY 10 to 9
PHONE 585-5743

Schools Submit '70-71 Budget

The Oakland Intermediate Schools' preliminary general fund budget of $1.5 million for 1970-71, presented to the board of education and the board of designates last night, is about $54,000 higher than the amended 1969-70 general fund budget.

The board of designates, comprising representatives of school boards in the 28 constituent districts in Oakland County, gives final approval to this budget after the county school board amends the preliminary budget.

★ ★ ★

Largest increase in the proposed budget comes from additional personnel in the second floor library and media center at the Oakland Schools administrative offices, Telegraph and Pontiac Lake roads.

This proposed increase totals about $37,000.

FUNDS TRANSFERRED

The board of designates will act on the preliminary budget in January or February.

In other action, the Oakland Schools Board approved a transfer of $12,000 budgeted for the reading clinic to pay for temporary help in the library.

The reading clinic at the Oakland Schools building still has three unfilled positions dating back from Sept. 1, resulting in $12,000 worth of underexpenditure in that department, said Supt. Dr. William J. Emerson.

Referendum Call Under Study

Housing Code Petitions Taken

Petitions calling for a referendum election on Pontiac's new housing code last night were referred to the city attorney for review and an opinion.

The City Commission directed the petitions to its legal counsel, Shirwin Birnkrant, after being told by City Clerk Olga Barkeley that they were in order.

★ ★ ★

She said they contained the required 879 signatures of city voters.

Birnkrant was instructed to return with a report to the commission at its meeting next Tuesday at 8 p.m. in City Hall.

FILED NOV. 28

The petitions were filed Nov. 28 by Harry Evans of 253 Clifford.

Those opposed to the new code contend that the regulations are too restrictive and pose a threat to homeowners.

★ ★ ★

They say that elderly persons could suffer undue expenses if the city demands that they bring their homes up to the standards set by the code.

The commission scheduled a public hearing on Pontiac General Hospital's proposed 1970 budget for 8 p.m. Dec. 30 at City Hall.

HIGHEST EVER

The $14.9-million budget is the highest ever for the hospital, and will require an increase in room rates of an average $5 a day.

Since the hospital is operated by the city, the budget must be approved by the city commission.

★ ★ ★

In another action affecting the hospital, the commission adopted a resolution that would provide legal assistance for hospital board members in connection with a $300,000 damage suit filed against the board last Friday.

The suit was initiated by former hospital administrator Harold Euler, who alleges his reputation was injured after he was fired by the board without warning or reason last June.

TO HIRE ATTORNEY

Since the board reportedly plans to hire its own defense attorney, the city's counsel will mainly provide background information.

★ ★ ★

The purchase of the former Moose Lodge at 350 University for use as a service building for the Oak Hill Cemetery was authorized by the commission.

★ ★ ★

The structure will cost the city $40,000 and another $10,900 to repair damage incurred during a fire earlier this year, and to convert it into a service building.

City Affairs

Lack of Riders Forces Northeast to Cut Flights

BOSTON (UPI) — Northeast airlines will reduce its northern New England-Great Lakes route to one flight daily, effective Jan. 6, because of a lack of passengers.

★ ★ ★

"The number of passengers has failed to grow to a point which will support twice-daily service," said E. E. Swofford, vice president of marketing for the Boston-based airline. He said the percentage of passengers using available seats skidded from 32.2 per cent in September to 29.5 per cent in October and 24.5 per cent last month.

★ ★ ★

The westbound flight will originate in Bangor, Maine, with stops in Portland, Maine, Manchester, N.H., and Detroit before reaching Chicago.

Rembrandt Exhibit in Detroit Feb. 25

DETROIT (AP) — A massive exhibit of paintings by Dutch Master Rembrandt will open February 25 in the Detroit Institute of Arts.

★ ★ ★

The exhibit, called "Rembrandt after 300 years" and commemorating the artist's death 300 years ago, will be displayed in 10 galleries in the institute's south wing and will carry a $1 general admission charge.

Organized by Chicago, Minneapolis and Detroit at a cost of nearly $350,000, the show of 200 works by Rembrandt and his major pupils just closed this past weekend in Chicago with a 46-day attendance of 206,193 persons.

State Senate OKs 3 Bills

LANSING (UPI) — The State Senate has approved three bills which would define a minimum school day, strengthen the Senate's control over gubernatorial appointments and set up a multistate tax compact.

The lawmakers defeated a proposal to set up an interstate agreement on teacher qualifications. While the vote was 19-13 in favor of the agreement, 20 votes were required for passage.

★ ★ ★

All bills must receive the votes of at least a majority (20) of the 38 members of the Senate to be passed by the Senate.

A bill which would set a minimum school day at four hours and a teacher's working day at seven hours in all grades except kindergarten was passed on a 24-9 vote. It now will go before the House of representatives.

Approved by a 33-1 vote was a resolution which would, in effect, strengthen Senate control over the governor's appointments by restoring the lawmakers' right to approve or reject an appointee before he takes office.

At last! *Complete* indoor comfort with

ELECTRIC HEATING

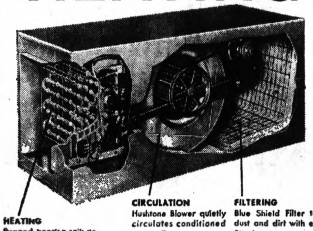

HEATING Rugged heating coils designed for faster heating transfer, long life.

CIRCULATION Hushtone Blower quietly circulates conditioned air to all rooms.

FILTERING Blue Shield Filter traps dust and dirt with extra filtering area.

LENNOX fresh air Electric Furnace

- For draft-free, ducted installation
- Costs less to buy...less to use

Pinpoint temperature control, plus all the advantages of forced air circulation . . . that's your wonderful difference in Lennox Fresh Air electric heating. Use of ducted-central system permits addition of whole-house cooling at minimum cost. Get the facts on this fresh new kind of comfort.

The only Electric Heating System giving you all 6 comfort ingredients

1. Fresh air
2. Balanced moisture
3. Controlled temperature
4. Gentle air circulation
5. Cleanliness
6. Quietness

Don't be satisfied with less than LENNOX

EDISON APPROVED ELECTRIC HEAT CONTRACTOR

FOR A LIMITED TIME ONLY, $100 TRADE-IN ALLOWANCE FOR YOUR OLD SYSTEM when you CONVERT!

TRAINED · LICENSED RESPONSIBLE · INSURED

CALL TODAY: 338-9255

KAST HEATING & COOLING

580 TELEGRAPH RD. (at Orchard Lk. Ave.)

SIMMS Gift Suggestions for Her at-Home Hours

Your Michigan Bankard Master Charge Card Accepted at SIMMS

50% Fortrel 50% Avril Rayon

Ladies' Dusters

$3.98 Regulars —at Simms Only 1.99

A delightfully comfortable button front short sleeve duster of 50% Fortrel and 50% avril rayon that is machine washable. Popular paisley print. First Quality, American made. Medium only. Also several sleeveless styles. Sizes S-M-L.



Smart Styles - Easy Care Fabrics

Lounging Culottes or Cordana Duster

Regulars $6.98 —at Simms Only 2.99



- A jersey culotte in an exciting splash print with a spaghetti tie belt and nylon back zipper. First quality, American made.
- 100% cotton Cordana duster with gripper front and short sleeves. Spring print on blue background. First quality, American made. Sizes 10-18.

Romantic Fireside Fashions

Quilted Robe or Brushed Nylon Culotte

Regulars to $16.98 for only 6.99



- Printed cotton quilted robe with polyester fiberfill, full button front and ¾ sleeves. First quality American made.
- Brilliant culotte in brushed nylon with glittery bodice and nylon lining. Front zip. First quality American made. Sizes 10-18.

98 North Saginaw St. SIMMS BROTHERS —Main Floor

SIMMS OPEN DAILY 9 am to 9 pm

SUNDAY HOURS 12 noon to 6 pm

Clip These Coupons For Christmas Savings at SIMMS . . . Of Course

CHARGE IT at SIMMS with your MICHIGAN BANKARD - MASTER CHARGE Or Any Major Credit Card

Coupons Good Dec. 10-11-12-13 Only

Clip This Coupon

Dries as it Styles — Electric Hair Dryer



$16.95 Value 7.88

Jet Age hair dryer and styler with professional hot comb principle.

Drugs—Main Floor

Clip This Coupon

Remington Lektro Blade 6 Electric Shaver



With Coupon 20.88

Model LB6 Lektro blade 6 with extra set of inner cutters FREE. Dial your shave.

Sundries—Main Floor

Clip This Coupon

In Milk Bath Bottle Jergens Lotion



$1.50 Value 99¢

9-oz. size Jergens lotion in decorator boudoir bottle. With Dispenser.

Drugs—Main Floor

Clip This Coupon

Nimrod Pen-Pencil Set



$3.95 List 1.99

Gold color retractable pen and gold color mechanical pencil in handsome gift box.

Sundries—Main Floor

Clip This Coupon

Pkg. of 48 Disposable Razor and Blades



with Coupon 1.99

Box of 48 regular 25c disposable razors and blades. Use 'em and discard 'em.

Drugs—Main Floor

Clip This Coupon

8-Pc. Manicure Kit



with Coupon 69¢

Includes nail scissors, file, tweezer, 2-pusher, cuticle scissors in zipper case.

Sundries—Main Floor

Clip This Coupon

Series 3-Men's Gift Set by SHULTON



$8.00 List 2.33

Famous Shulton Series 3 set includes Natural Leather, Tropic Lime and Oriental Essence.

Drugs — Main Floor

Clip This Coupon

Remington Lektro Blade 7 Electric Shaver



with Coupon 24.88

Cord or Cordless, shave anywhere shaver. With extra FREE cutters.

Sundries—Main Floor

Clip This Coupon

2-Pc. Bourjois Gift Set



$2.50 Value 1.19

Choice of Evening In Paris or On the Wind, dusting powder and toilet water.

Drugs — Main Floor

Clip This Coupon

Norelco Beauty Salon



with Coupon 14.44

Model 25Ls, double comfort shaver with 10 beauty accessories. For manicure, pedicure etc.

Sundries—Main Floor

Clip This Coupon

13-Pc. Hostess SET

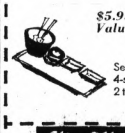

$5.95 Value 2.99

Set includes large salad bowl, 4-small bowls, 4-relish dishes, 2 trays and fork and spoon.

Housewares—2nd Floor

Clip This Coupon

SYROCO Electric Clock



Luminous

$7.95 Value 1.99

Scroll design case, luminous dial and dependable alarm.

Sundries—Main Floor

Clip This Coupon

Turntable Canister Set



$6.95 Value 2.99

Space-Master turntable canister set with 4 diagonal shaped containers on base.

Housewares—2nd Floor

Clip This Coupon

Sit-On Poly Hamper

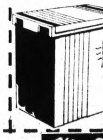

with Coupon 1.88

Won't rust or snag. Ventilated back, decorative front. White only.

Housewares—2nd Floor

Clip This Coupon

9-Pc. Coffee Server

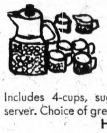

$4.95 Value 2.99

Includes 4-cups, sugar, creamer and coffee server. Choice of green or gold.

Housewares—2nd Floor

Clip This Coupon

3-Qt. Stainless Steel Mixing Bowl



with Coupon 99¢

Gleaming stainless steel mixing bowl with ring, for all your mixing needs.

Housewares—2nd Floor

Simms Bros.—98 N. Saginaw St.—Downtown Pontiac

THE PONTIAC PRESS

48 West Huron Street — Pontiac, Michigan 48056

WEDNESDAY, DECEMBER 10, 1969

HOWARD H. FITZGERALD, Publisher 1914-1936
HAROLD A. FITZGERALD, Publisher 1936-1966
HOWARD H. FITZGERALD II, Publisher
RICHARD M. FITZGERALD, Finance Officer
JOHN A. RILEY, Advertising Director
HARRY J. REED, Editor
ARLO McCULLY, Circulation Manager
G. MARSHALL JORDAN, Local Advertising Manager
RICHARD M. SAUNDERS, Managing Editor

Suit Seeks Answers

It is fortunate that the discharge of former Pontiac General Hospital administrator HAROLD B. EULER is entering the legal arena. There is an important issue at stake.

Euler, administrator of the hospital for 11 years, was discharged by the citizens appointed to the hospital board of trustees. At first the board refused to give Euler or the public any reason for this action. Later the board allowed as how Euler had "failed to communicate" with them.

Aside from the possible damage to Mr. EULER'S professional reputation, the important issue is whether appointees to public office can ignore the public's demand for accountings of their stewardship. When a respected official can be fired, and the board takes a "public be damned" attitude, something must be done.

Pollution Effects Are Cited

Americans have been lying to themselves and cheating their children for generations. Now they are going to have to pay the penalty.

This is the blunt, brutal gist of the speech delivered by Secretary of the Interior WALTER J. HICKEL at the recent Louisiana Gulf Coast Oil Exposition.

The lie is that we are not really as affluent as we have always believed. The cheating is the passing on to future generations of the bill for the abuse of America's resources.

We got where we are mainly because we were lucky enough to inherit an extraordinarily abundant inventory of natural resources, Hickel said. We were also clever enough to develop our technology and business know-how to give us extensive access to them.

But—"We cheated on the costs we paid. Goods in our houses and garages appeared to be cheaper than they really were. Just recently we have begun to look at the enormous backlog of delayed costs."

What we see is desecrated land, foul air, polluted water—"and we are horrified at what we see. The bill for this damage is staggering. But we must pay it, or go out of business."

HICKEL specifically warned the oil industry that it must spend whatever it costs to protect the environment from fumes and pollution, but made it clear that his warning applies to our entire industrial society.

★ ★ ★

"We are going to have a quality environment," he said. "Every industry must provide for full restoration of disturbed soil cover. We must dispose of noxious compounds to protect wildlife and vegetation, and the health and safety of people.

★ ★ ★

"The cost of these measures will show up in the price of the goods and services offered to the public, instead of being put on the cuff for succeeding generations to pay."

But, to repeat the secretary's tough words, we must either pay it or go out of business.

Food Man Has Peace Recipe

If the way to a man's heart is through his stomach, could the way to all men's hearts lie along the same route?

"When you find out what the other guy eats—and you discover it tastes good—you begin to understand him a little more," says one EMANUEL MARGARITES of Long Island, author of a theory that accord between nations can be achieved through food.

★ ★ ★

Margarites ought to be very understanding, since he is owner of a small chain of specialty food stores ("Foods of All Nations") which purvey items from every continent in the world and virtually every country that packages and exports exotic native foods.

This may be the oddest recipe for world peace ever concocted but it's certainly the most appetizing. Maybe even worth a try.

From now on it's rice and fish for the American negotiators in Paris and hamburgers for the North Vietnamese.

And for the Russians and American diplomats who have just begun strategic arms limitation talks in Helsinki, let one man's borsch be another man's fried chicken.

As Churchill didn't say, chawchaw is better than war-war.

Ray Cromley

President's Aides Unsure on Economy

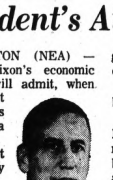

CROMLEY

WASHINGTON (NEA) — President Nixon's economic strategists will admit, when pressed, that their policies may cause a recession.

They're not certain, they confess privately, how deeply their anti-inflation program will bite, or how quickly.

Economic theory is so crude, experience so limited, the uncertainties so numerous that none of Nixon's top men knows for sure what will happen.

As one presidential adviser puts it, "It's a fine line between overtimidity and going so far as to cause disorder."

But these things they believe:

The worst is yet to come. Next year is going to be rougher for all of us — business, labor, the farmer and the consumer — than 1969.

TIGHTER CREDIT

Credit is going to be tighter. Interest rates may continue to go higher.

Inflation may continue to grow, nevertheless, at a rate which will make labor desperate. (And the consumer, too).

All this is going to lead to some very rough labor-management bargaining — as labor attempts to keep real wages from going down.

A strong feeling runs through the administration against trying to set guidelines for labor.

CAN'T BE BLAMED

You can't blame a man who sees prices rising at 6 per cent a year from wanting a large wage settlement, one Nixon man says. Trying to talk him out of it would be an exercise in futility.

As a matter of fact, except for some construction industry wage settlements, key administration economists believe that 1969 wage agreements have not been out of line considering the present high rate of inflation.

Administration men hope that they can talk business and the public into some restraint in their spending (and divert more money into government bonds through an increase in interest).

But they believe the real clincher will be a long period of very tight and extremely costly credit — as the best way to cut demand and force a slowdown in the rate at which prices increase.

The Associated Press is entitled exclusively to the use for republication of all local news printed in this newspaper as well as all AP news dispatches.

The Pontiac Press is delivered by carrier for 60c a week; where mailed in Oakland, Genesee, Livingston, Macomb, Lapeer and Washtenaw Counties it is $24.00 a year; elsewhere in Michigan and all other places in the United States $36.00 a year. All mail subscriptions payable in advance. Postage has been paid at the 2nd class rate at Pontiac, Michigan. Member of ABC.

Verbal Orchids

Herman Ehrcke
of Walled Lake; 86th birthday.

Mr. and Mrs. Fay Mosser
of 38 Shady Lane;
54th wedding anniversary.

Mrs. Lu Ola Foss
of Holly; 91st birthday.

Mr. and Mrs. Frank Foe
of Dryden;
golden wedding anniversary.

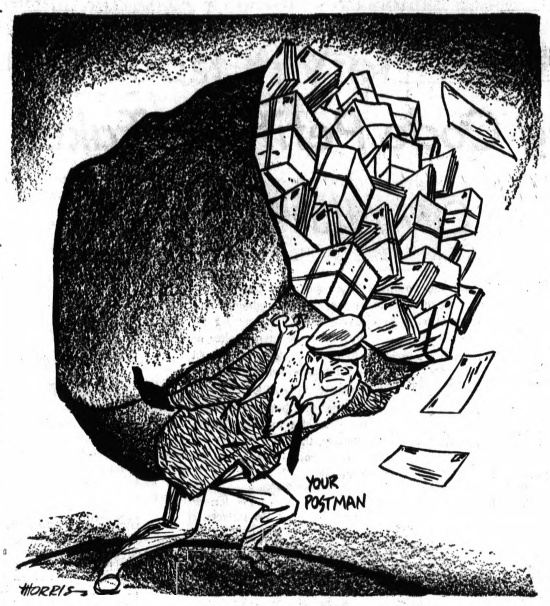

Don't Wait Till The Last Minute!

Ralph de Toledano

'Silent Majority' Backs Nixon



De TOLEDANO

WASHINGTON — It has become clear to all those with an ounce of objectivity that nothing President Nixon says or proposes will be accepted by his opponents or by the mass media which sustains them.

Whatever program he advocates, however heartfelt his comments, he will be assailed for not doing enough, for doing too much, for intervening in affairs not within the purview of the White House, or for not intervening in those affairs.

★ ★ ★

For example, the Rev. Ralph D. Abernathy called the President's statement on hunger and malnutrition part of an "undying search for the cheapest, most superficially appealing way out of a tough crisis."

And Sen. Eugene McCarthy, D-Minn., plunged in to address a rump session of the White House Conference on Food, Nutrition and Health, which was organized even before the conferees could get down to serious business.

ACE IN THE HOLE

However, the President has an ace in the hole. His Nov. 3 speech on Vietnam demonstrated that there is a vast store of goodwill for him and for what he stands for.

The liberal-left did its utmost to sneer the concept of a "silent majority" out of existence. But as the returns come in, even the most stubborn are forced to concede that this majority does exist, that it has confidence in its President, and that it is ready to give him a chance.

There is, of course, the possibility that this confidence will be eroded by the drip-drip of critical comment. And it would be foolish to overlook the effects of Congress.

Chairman J. William Fulbright of the Senate Foreign Relations Committee tried desperately to get into the My Lai "massacre" act by holding hearings to determine what the effects of the so-called disclosures were having on the American people.

INQUIRY VETOED

This socio-psychological inquiry was vetoed by the rest of the committee.

Sen. Albert Gore, D-Tenn., may find that his efforts to win support in his upcoming reelection campaign were not very smart.

★ ★ ★

Gore was able to push through legislation which will raise income tax exemptions from $600 to $800. The Democratic majority seized on this obvious play for votes and backed Gore.

But in 1970, this, too, will be chalked up against an obstructionist Congress.

Passage of the Gore measure is being hailed by the pundits as a terrible defeat for Mr. Nixon. But this victory over good sense and sound economic policy may well be a pyrrhic one.

(Distributed by King Features Syndicate)

Arthur Hoppe

Attorney General's Wife Freedom Fighter of Year



HOPPE

Our annual Freedom Fighter of the Year Award goes today by unanimous vote to Mrs. John Mitchell, the attractive wife of the U.S. attorney general.

In citing Mrs. Mitchell's numerous contributions to a better America during 1969, it is difficult to know where to begin. Let's begin with her sniffing pot.

★ ★ ★

To see what marijuana was like, Mrs. Mitchell went down to the Narcotics Bureau in Washington and persuaded the chief medical officer to light up a joint.

"I stuck my nose in it," Mrs. Mitchell told reporter Sarah McClendon afterward, "and the next morning I woke up with the most horrible reaction you can imagine. My eyes were completely closed, my face was swollen, and I had the skin of an elephant."

'NEW MENACE'

Mrs. Mitchell said she wished anthropologist Margaret Mead and "the other spooks" who think pot harmless, could see what it does "just to the skin — without even smoking it."

In addition to Mrs. Mitchell's tremendous breakthrough in medical research, she was the first to identify a new menace to our society.

★ ★ ★

The new menace is of course, "the liberal Communists."

In an interview with CBS after the Washington protest march, she warned, "I don't think the average Americans realize how desperate it is when a group of demonstrators, not peaceful demonstrators, but the very liberal Communists, move into Washington . . . You could have every building in Washington burned down."

OUTSTANDING CONTRIBUTION

But Mrs. Mitchell's outstanding contribution as a Freedom Fighter must be her efforts to set up a single goal which a confused and troubled society can march toward shoulder to shoulder, black and white, rich and poor, young and old — less freedom.

"Man has been given his freedom to a greater extent than ever before, and that's quite wrong," Mrs. Mitchell told Time magazine in still another interview. "Adults like to be led. They would rather respond to a form of discipline."

(Chronicle Features)

Daily Almanac

By United Press International

Today is Wednesday, Dec. 10, the 344th day of 1969 with 21 to follow.

The moon is between its new phase and first quarter.

The morning stars are Venus and Jupiter.

The evening stars are Mercury, Mars and Saturn.

★ ★ ★

On this day in history:

In 1817 Mississippi was admitted to the union as the 20th state.

In 1898 Spain signed the Treaty of Paris, officially ending the Spanish - American War and giving Guam, Puerto Rico and the Philippines to the United States.

★ ★ ★

In 1901 distribution of the first Nobel Prizes began on the anniversary of the death of Alfred Nobel.

In 1941 Japanese troops landed on northern Luzon in the Phillipines.

Smiles

It takes two to make an argument, but the missus keeps trying to solo.

Voice of the People:

Rejection of Haynsworth Is Discussed by Reader

Judge Clement Haynsworth has been rejected by the Senate. Thirty-eight Democrats and 17 Republicans voted against him, pressured by two powerful groups, the labor unions and civil rights activists. Where were these Senators when their own house needed cleaning and when the past Supreme Court has been at rock bottom as far as ethics is concerned?

Now the bossmen are telling people to boycott certain products. The labor unions say only the working people can bring big business to its knees, under their direction. Didn't the people of Appalachia used to work in the coal mines? Isn't AMC being forced to the wall? Now they want to do the same to General Electric.

★ ★ ★

The bossmen have enjoyed 30 years of plush living on a percentage of money they take from the working class. Do we have any say when they are elected?

MRS. DOROTHY SWANTEK

'Hidden Lights Cost Money, Freedom'

A reader thinks that we could practice more economy if the lights in the courthouse and other County buildings were shut off at night. We think that although this costs the taxpayers money, at least you can see those lights. It's the lights that are hid "under a bushel" that could cost us not only money but our freedom as well.

MR. AND MRS. SAMUEL HAGON
3110 GARDEN

Questions Need for Parking Meter Revenue

This prosperous community has seen that every possible inch of land near Pontiac General and Pontiac Osteopathic Hospitals is metered. I'm sure many residents have experienced the heartwarming feeling of sitting through endless hours of suffering and agony to be greeted by the metermaid at 7:30 in the evening as she makes her rounds through the so-called hospital parking lots. Does Pontiac really need revenue that badly?

DISGUSTED RESIDENT
DAVID L. QUINN

City Resident Protests Mailbox Removal

I protest the removal of the mailbox at Huron and Johnson. This box was used many times during the day by businesses in the vicinity, as well as by passersby. We are now supposed to cross busy Huron and use the box near Pontiac General's front door. The reasons given for the removal are absurd.

MRS. WALTER BLETCH
100 W. LONGFELLOW

'Destruction of Woods Isn't Improvement'

The builder that has destroyed all of the woods on the southwest corner of Elizabeth Lake has commited an act of violence that makes a person ill. How could anyone feel the destruction of a woods could improve a property? Such a shocking disregard for our natural resources should be condemned.

PHYLLIS WILKINSON

(Editor's Note: All letters to the Voice of the People must be signed and an address given. In some instances a pen name may be used in the paper.)

BERRY'S WORLD—By Jim Berry



"I know he's well, doctor, but he says he won't go back to work—he's hooked on daytime soap operas!"

Questions and Answers

(Q) Isn't it unusual for a rainbow to be double and also early in the morning as it was the day I saw it recently?

ONEIDA JACKSON
624 SLOCUM

(A) Mr. Butler at Cranbrook says he saw the same one, and that they aren't unusual, but it's unusual for people to see them. He explained the arch a rainbow makes is the part of a circle that surrounds the point in the sky that is directly opposite the sun. It had been raining that morning, and the sun was almost directly on the horizon, causing the rainbow you saw. But a double rainbow amounts to an extra reflection.

(Q) Several months ago I read about a possible townhouse development in Lake Orion. Since then, I've seen nothing further. Can you find out if it was accepted or turned down, and when they will start the project?

JANET HARDY

(A) Both Keatington and Ladd Realty have plans for such developments in Orion Township. Property for both projects has been rezoned, but no plans are ready for approval yet. Keatington says it hopes to start work on its in the fall of 1970; Ladd says sometime during 1970.

(Q) Could you please tell me where I could purchase a song book used by the Spiritual Church?

MRS. L. L. R.

(A) Reverend Berry of Spiritual Light Temple of Deliverance in Detroit tells us the Spiritual Church does not use books. He says most of the songs they use are available in regular music sheets or books, but their members sing it by getting into the rhythm of a beat rather than following along in a hymnal. He says the best way to learn to sing music as it's sung in the Spiritual Church is to come to the church and join in.

THE NEW, NEW

Federal's

the gifted store

See these exciting gift ideas in our Fine Jewelry Dept.
DRAYTON PLAINS ONLY

CHRISTMAS COLLECTION of DIAMONDS

SAVE 25%

Included is our entire stock of diamonds at big 25% savings for men, for women, even for teens! Beautiful modern settings for the young at heart, highlighted by sparkling white diamonds for a gift never to be forgotten. We show just a few!

- Reg. 16.95-39.95 going-steady rings .... 12.71 to 28.98
- Reg. 29.95-69.95 pierced earrings ..... 22.46 to 52.46
- Reg. 24.95-$200 beautiful pendants ..... 18.71 to $150
- Reg. $125-$500 handsome men's rings .... 93.75 to $375
- Reg. $100-$450 diamond dinner rings .... $75 to 337.50
- Reg. $150-$450 diamond bridal sets ... 112.50 to 336.50
- Reg. $100-$495 wedding rings ..... $75 to 371.25
- Reg. $75-$135 wedding sets ..... 56.25 to 101.25
- Substantial savings on every diamond in our stock

All diamonds are white and slightly imperfect; diamonds enlarged to show detailing

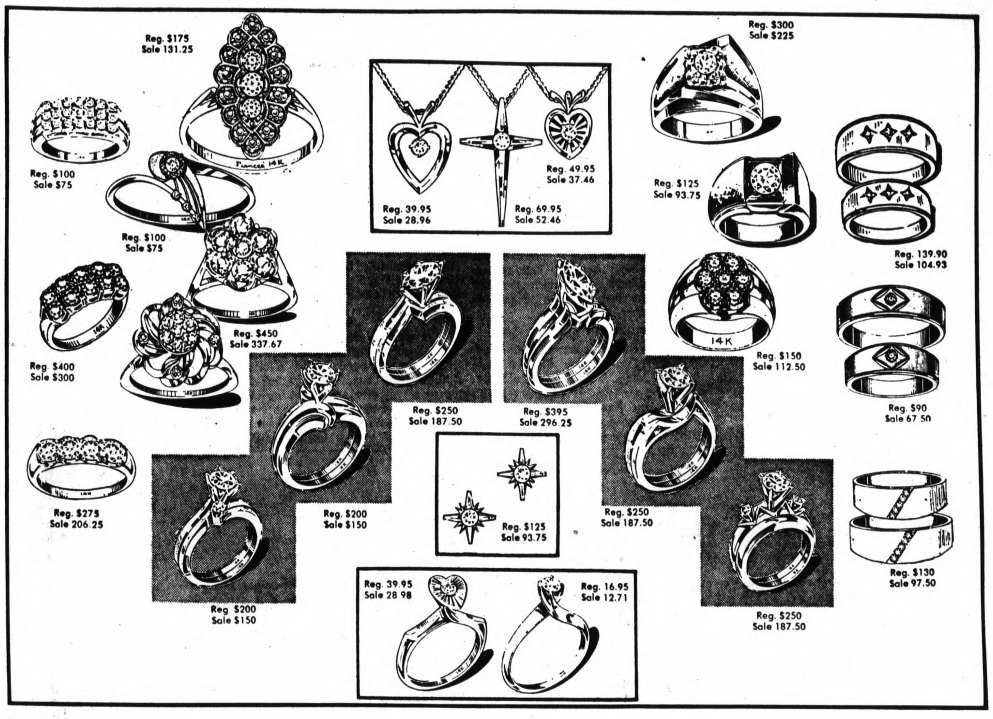

fine jewelry...the gift of a lifetime

Introducing . . . a brand new line of Henri Ravel and Henri Ravel 'Supreme' men's, ladies' watches

Just in time for the gift season . . . dramatically styled timepieces by Henri Ravel. Each is a masterpiece of workmanship and design. All shock-protected. Wide choice of automatics and calendars. **$30 to $60**

- A. Ladies' 17-jewel, shock-protected, expansion. $30
- B. Ladies' calendar, sweep-second hand, 17-jewel. $40
- C. Ladies' 17-jewel watch with solid bracelet $55
- D. Ladies' 17-jewel, shock-resist, bracelet band. $45
- E. Men's calendar, shock-protected, expansion band. $40
- F. Men's automatic calendar, day 'n date, 17-jewel. $60
- G. Men's 17-jewel, practical shock-protected watch. $35
- H. Men's calendar, 17-jewels, shock-protected watch has chrome top with stainless steel back $30

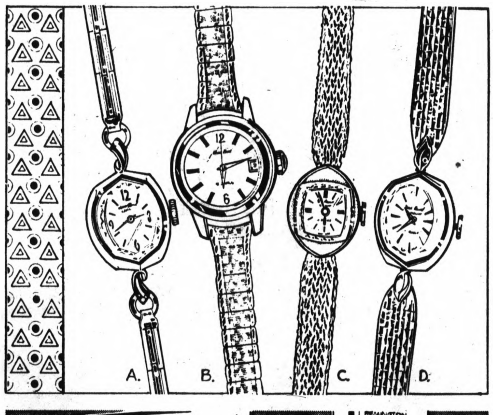

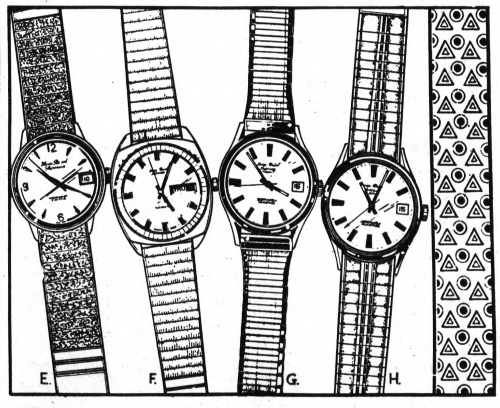

Famous Remington and Norelco shavers for Him and for Her

(J) **REMINGTON:** 1970 models with disposable blades. Electric, recharge-in men's and ladies' styles. **16.95 to 28.95**

(K) **NORELCO:** famous exclusive 'floating head'. Gives a fast, clean, smooth shave in minutes. Our Norelco selection also includes ladies' shavers.

STOP IN AND COMPARE OUR LOW PRICES

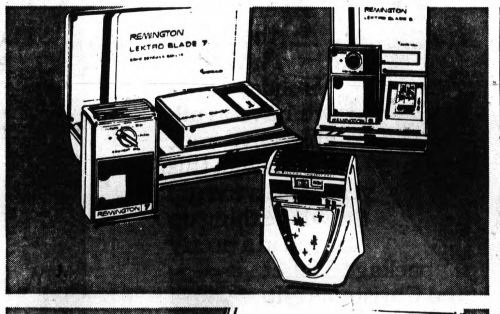



(L) Pretty pendants, pendant sets

Delicate pendants (some with matching earrings) for your lady fair. Cultured pearls, Hematites, Cameo-types, Spinels, set in sterling silver and gold-filled. Beautifully gift boxed. See them today. **4.95 to 9.95**

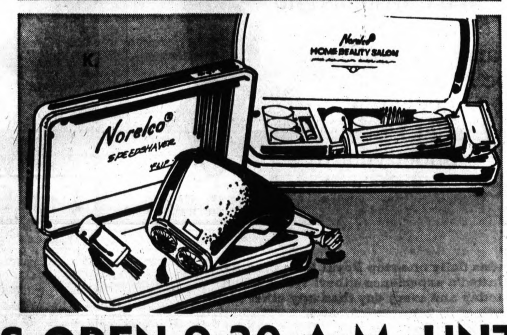

(M) Speidel Identification bracelets

For the teen in your family to own or to give . . . famous Speidel ID bracelets that can be engraved with HIS or HER name. See them all! **4.95 AND UP**

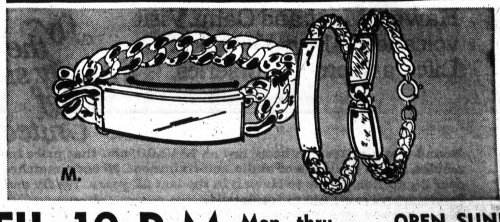

DRAYTON PLAINS-OPEN 9:30 A.M. UNTIL 10 P.M. Mon. thru Saturday

OPEN SUNDAY 11 A.M. TO 9 P.M.

Cult Leader Jailed in LA in Tate Murders

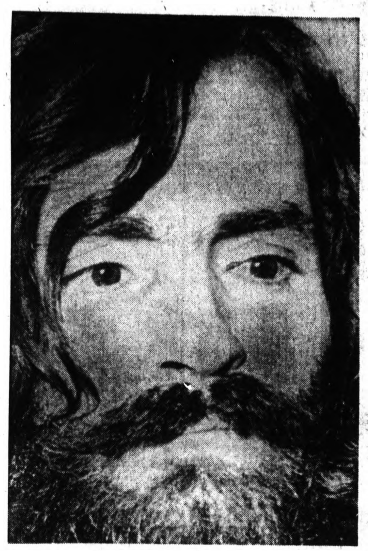

Charles M. Manson—Leader Of 'The Family'

LOS ANGELES (AP) — Bearded, long-haiired and wearing fringe-trimmed buckskin clothing, Charles M. Manson appeared bewildered as he arrived in Los Angeles to be jailed on murder-conspiracy charges in the deaths of actress Sharon Tate and six others.

The 35-year-old leader of a communal clan he calls "the family" was brought here Tuesday night in a five-hour, 300-mile automobile trip from remote Inyo County, where he had been held on charges of arson and receiving stolen property.

Three young women indicted with him Monday by the Los Angeles County Grand Jury were ordered to Superior Court today for arraignment. They are Susan Denise Atkins, 21; Linda Kasabian, 20; and Leslie Sankstone, 19. Manson will be arraigned Thursday.

Meanwhile, Detective Lt. Karl Deemer told newsmen police were studying a "possible similarity" between knife-gunshot killings with which the cult members are charged and two other deaths.

FOUND IN ALLEY

Deemer referred to the slaying of Doreen Gaul, 19, and James Sharp, 15, whose bodies were found in a Los Angeles alley Nov. 4. Each had been stabbed 50 to 60 times and their eyes were slashed.

Miss Gaul and Sharp belonged to a cult called "The Process" and "The Final Church of Judgment."

* * *

Deemer said he intended to question at least two male members of the Manson group about the Gaul-Sharp killings.

Manson, slight of stature, was dwarfed by the two lanky homicide detectives who escorted him to the Los Angeles jail Tuesday night from Independence, the Inyo County seat.

He seemed surprised at the huge assemblage of U.S. and foreign newsmen.

STANDS MUTE

With his reddish-brown hair falling tangled over his shoulders and his black beard glistening in the bright television camera lights, Manson stood mute as the journalists fired questions above loud police demands of "No questions, please!"

Hands handcuffed behind him, Manson was taken to a freight elevator, whisked upstairs, booked and jailed.

* * *

The Inyo county charges stem from allegations that the Manson clan stole cars and converted them into "dune buggies" able to travel over sand. The last habitat of the cult was on the edge of Death Valley.

Manson was indicted Monday along with Miss Atkins, Charles D. Watson, 24, Patricia Krenwinkel, 21, and Mrs. Kasabian on murder-conspiracy charges in the mass slayings last Aug. 9 of Miss Tate and four others at her Benedict canyon home.

INDICTED IN DEATHS

The same five, plus Miss Sankston, also were indicted in the deaths the following night of wealthy Hollywood market owner Leno LaBianca and his wife, Rosemary. Miss Sankston is not charged in connection with the Tate slayings.

* * *

Watson is in custody in McKinney, Tex., and Miss Krenwinkel is held at Mobile, Ala. The district attorney's office said California Gov. Ronald Reagan would sign extradition papers this week.

Miss Atkins also is charged in the knife death last July 25 of musician Gary Hinman, 34, at his home in the fashionable beach community of Malibu.

In Cemetery Job

LANSING (AP) — Andrew Merrill of Royal Oak has been elected chairman of the State Cemetery Commission, succeeding the late William Burke of Grand Rapids. The announcement was made by the Michigan Department of Commerce.

What it costs to give your wife Hawaii for Christmas.

[And go any time next year]

Hawaii costs a lot less than you might think. And our free United Credit Card lets you charge the whole trip. Pay back on a monthly basis. Your Travel Agent will help you apply for one. And he'll show you the large selection of Hawaiian tours available. United has literally hundreds of tours. One is sure to fit your pocketbook and desires.

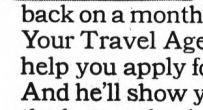



For instance, **Seven-Day Waikiki Holiday** (IT-UAH-01). A full week at a fine Waikiki hotel, plus sightseeing all over Oahu. You'll visit lush, tropical Nuuanu Valley. See bananas, sugar cane, papaya groves. **From $68.80** (plus air fare).

Ten-Day Three-Island Holiday (IT-UAH-02). Discover Hawaii, Maui, and Oahu. Visit volcanos, valleys, Waikiki, Sea Life Park, orchid nurseries, Pearl Harbor, and more. Hotels and ground transportation included. **From $179.50** (plus air fare).

Fourteen-day Four-Island Holiday (IT-UAH-03). Two weeks on Oahu, Kauai, Maui, and Hawaii. Kona Coast, Waimea Canyon, Iao Needle, all the beauty and splendor of Hawaii, plus the easy life on the beach. **From $273.80** (plus air fare).

Just talk to the expert, your Travel Agent, about the many Hawaiian Holiday Tours we have available. Give your wife Hawaii this year. And we wrap the whole thing up for you in a pretty package. Ticket and Christmas gift card come in an exotic Hawaiian-designed envelope bound with a lovely Hawaiian lei wristlet. Put it under your tree this Christmas.



fly the friendly skies of United.

"... like paying for a wash machine."

Round-trip air fare can be as low as $342.00; and that price includes daily one-stop Royal Hawaiian Service, movies, and 6 channels of audio entertainment. Nobody matches United's experience either! We've flown over 2½ million people to Hawaii in the last 22 years. We fly more today and every day than any other airline. So see your Travel Agent for details.

*Plus tax.

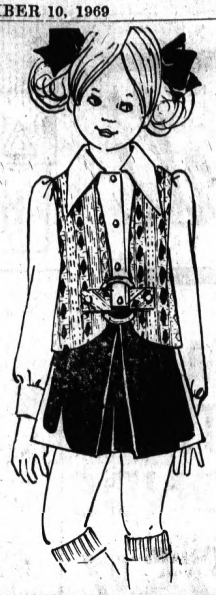

THE NEW. NEW Federal's

the gifted store

Girls' new 3-pc. tunic-skirt sets

Sets include long-collared rayon blouses, multi-striped tunic vests and center-pleat skirts of acrylic bonded to acetate. Purple. 7-14.

$10

Sizes 4 to 6x.....8.00



Girls' cuddly 'look-of-fur' acrylic hoods

Tipped acrylic pile hoods have pompon trimmed ties. Choose from many colors, styles. Sizes 3-6x and 7-14.

3 to $4





Girls' pretty cotton flannel sleep culottes

From Cherri Lynn, daisy print culottes with lusclous beading and velvet ribbon trim. In sizes 6 to 14. Come in today.

$5

Girls' seamless nylon pantyhose styles by Adler

Flat knit or lacy stitch pantyhose are perfect for holiday dress-ups. In white, navy, red or gold. 4 to 14. Buy now!

2.50 to $3

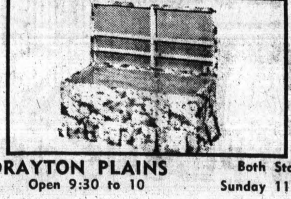

11.99 val. padded daisy toy chests

Has built-in bookrack and safety lid support. Limited quantity, hurry!

8.97

DRAYTON PLAINS Open 9:30 to 10 | Both Storts Sunday 11 to 9 | DOWNTOWN Open 9:30 to 9

Races Air Feelings at Ft. Bragg Seminar

FT. BRAGG, N.C. (AP) — A white colonel leaned forward to listen as a Negro private said:

"The Army's a lot of hypocrisy, always talking about equality when everybody knows that right outside the base there's a Ku Klux Klan sign."

On the other side of the room, another Negro soldier said: "You whites are just using us blacks to fight your battles."

A third Negro added: "Whites don't ever want to see a black man make any rank."

INTERRACIAL SEMINAR

The scene Tuesday was a session of a six-day interracial seminar being held this week at Ft. Bragg, home of the Army's 82nd Airborne Division, training center for the Special Forces and site of a new organization of Negro soldiers called the Black Brigade.

Col. Charles K. Nulsen opened the session by telling the participants, nine black and six white lower-rank enlisted men, that the seminar was aimed at "getting to the root causes of racial tension."

"You can talk frankly, without danger of recrimination," Nulsen said.

Many did talk frankly, sprinkling their conversation with obscenities despite the presence of a chaplain among the half-dozen members of Nulsen's panel. But few cited any specific cases.

One Negro, Vaughn Phipps, 27, of Chattanooga, Tenn., charged that the Army "decided to integrate just because they figured they could save some money by cutting out dual facilities."

Col. James R. Francis, a white observer, leaped to his feet to retort: "I commanded the first integrated unit in the 3rd Army, and I categorically deny that. Money had nothing to do with the decision."

Walt Guntharp, 23, white son of a career Army officer and member of a dissident organization called GIs United, suggested that similar seminars be held at small units. Nulsen said they might.

After the session, in an enlisted men's club, Nulsen said a report on the seminar would be sent to the Army chief of staff, Gen. William C. Westmoreland, to see whether the system could be used elsewhere.

(Advertisement)

YOUR CHILD MAY HAVE

PIN-WORMS

1 OUT OF 3 DOES

Fidgeting, nose-picking, a tormenting rectal itch are often telltale signs of Pin-Worms...ugly parasites that medical experts say infest 1 out of every 3 persons examined. Entire families may be victims and not know it.

To get rid of Pin-Worms, they must be killed in the large intestine where they live and multiply. That's exactly what Jayne's P-W tablets do . . . and here's how they do it:

First—a scientific coating carries the tablets into the bowels before they dissolve. Then — Jayne's modern, medically-approved ingredient goes right to work—kills Pin-Worms quickly and easily.

Don't take chances with dangerous, highly contagious Pin-Worms which infect entire families. Get genuine Jayne's P-W Vermifuge . . . small, easy-to-take tablets . . . special sizes for children and adults.

MEN - WOMEN . . .
JOIN
HOLIDAY'S
New Life
HEALTH SPA
Where you add new life to your living

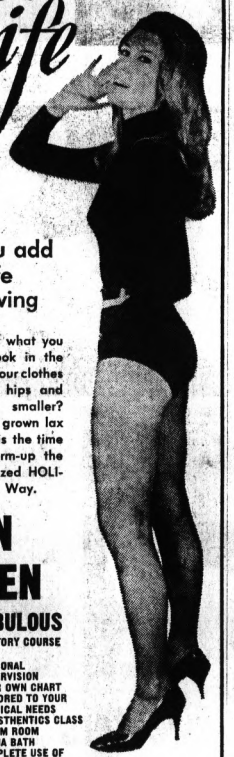

Are you proud of what you see when you look in the mirror? Wouldn't your clothes fit better if your hips and abdomen were smaller? Have your thighs grown lax and bulgy? Now is the time to reduce and firm-up the nationally recognized HOLIDAY Health Spa Way.

MEN
WOMEN
TRY OUR FABULOUS
BEGINNERS INTRODUCTORY COURSE

10 VISITS $10

- PERSONAL SUPERVISION
- YOUR OWN CHART TAILORED TO YOUR PHYSICAL NEEDS
- CALISTHENTICS CLASS
- STEAM ROOM
- SAUNA BATH
- COMPLETE USE OF ALL EXERCISE EQUIPMENT

That's the full price for this introductory accelerated crash weight course. Complete figure or physique analysis to determine your exact needs. Complete use of all facilities of the club, absolutely no extras, all 10 day visits must be taken within 21 days. One introductory course per person.

OPEN DAILY 10 A.M. TO 10 P.M.

CALL NOW OR DROP BY TODAY FOR FREE TOUR
682-5040
3432 Highland Rd., Pontiac

Holiday HEALTH SPA

sale

Our own Waldorf handsome sweater sets to give your man

15.99

Fine Orlon® acrylic 5-button cardigans feature a matching mock-turtle neck or collar style inset. Washable, shape-retaining, and always so comfortable for his casual moments. A truly great color selection makes it easy for you to find exactly the right one. Sizes S-M-L-XL.

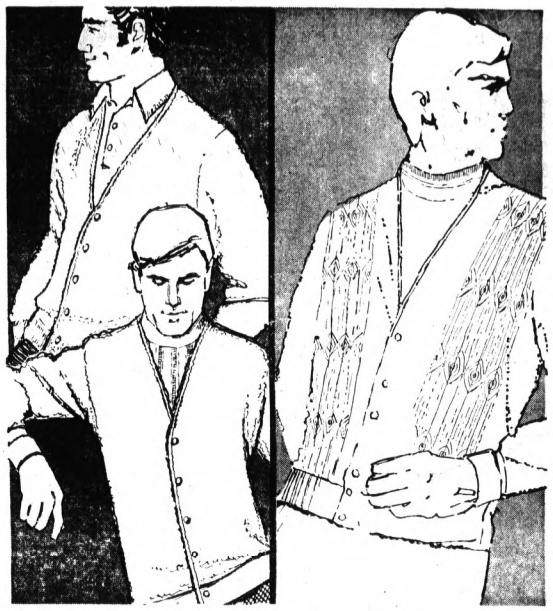

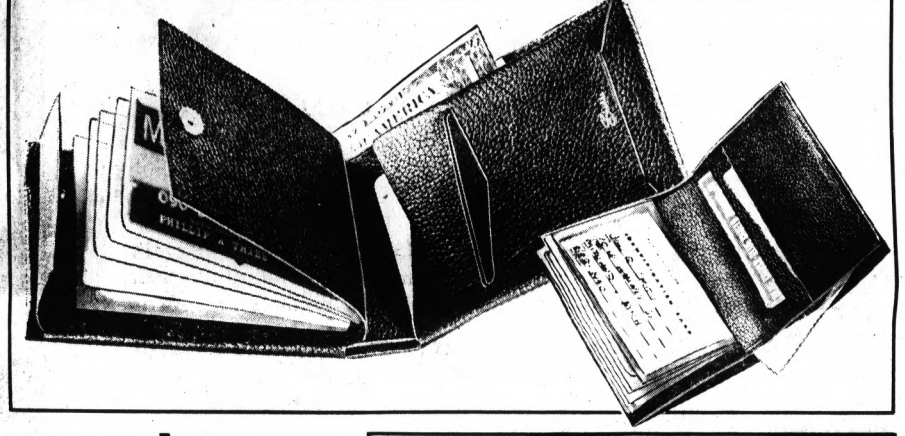

sale

7.50, $9, $10 values in nationally famous gift wallets for men

3.77

Our greatest wallet sale ever! Genuine leather tri-fold, twin-fold, and pass case styles you've seen advertised at 7.50, $9, and $10 (imagine the quality!) Buy them for every man on your gift list now!



Men's $5 fur lined leather gift gloves

3.99

Our annual sale of genuine leather gloves with warm rabbit fur lining from wrist to fingertips! Made of soft capeskin in a distinctive raised pattern; available in brown or black. In sizes S-M-L-XL.

the gifted store

THE NEW, NEW Federal's

DOWNTOWN OPEN 9:30 TO 9; DRAYTON OPEN 9:30 TO 10
BOTH STORES OPEN SUNDAY 11 A.M. TO 9 P.M.



Shop Downtown Mon. thru Fri. 9:15 a.m. till

8:30

Shop all branches Mon. thru Sat. 9:30 a.m. till

9:30

ALL STORES OPEN LATE TONIGHT

Find groovy gear for boys

We've all the latest in accessories for boys at HBS now. Just what they wanted kinds of things that are just great for giving. Downtown, and branches.

Layette gifts

Find big gift ideas for little folk in our Babes and Toddlers Christmas Boutique. We've imaginative imports—gift-boxed sets, and lots more. Come see now at HBS Downtown, branches.



Call us anytime at HBS, just dial 964-4444

Our lines are always open for your gift shopping convenience. Call day or night and place your order. After hours, our automatic order taker will serve you. Suburbanites can still call toll-free during regular Downtown store hours.

For slipper gifts

Find all the styles for boys, men and girls at HBS Slipper Bar right now. It's always a welcome gift. Downtown, branches.

Give him gloves

You can't go wrong if you give him gloves from our large HBS assortment . . . from driving to dressy, you'll find just the ones for him. Downtown, branches.

Shop the Budget Store nearest you

Downtown, on Woodward Avenue; Northland, 8 Mi.-Northwestern; Eastland, 8 Mi.-Kelly Road; Westland, Warren-Wayne Road; Pontiac, Eliz. Lake-Telegraph; Oakland, I-75 and 14 Mi. Road; Lincoln Park, Fort and Emmons; Madison, John R-12 Mi. Road; Dearborn, Michigan-Greenfield

5-day

GIFT



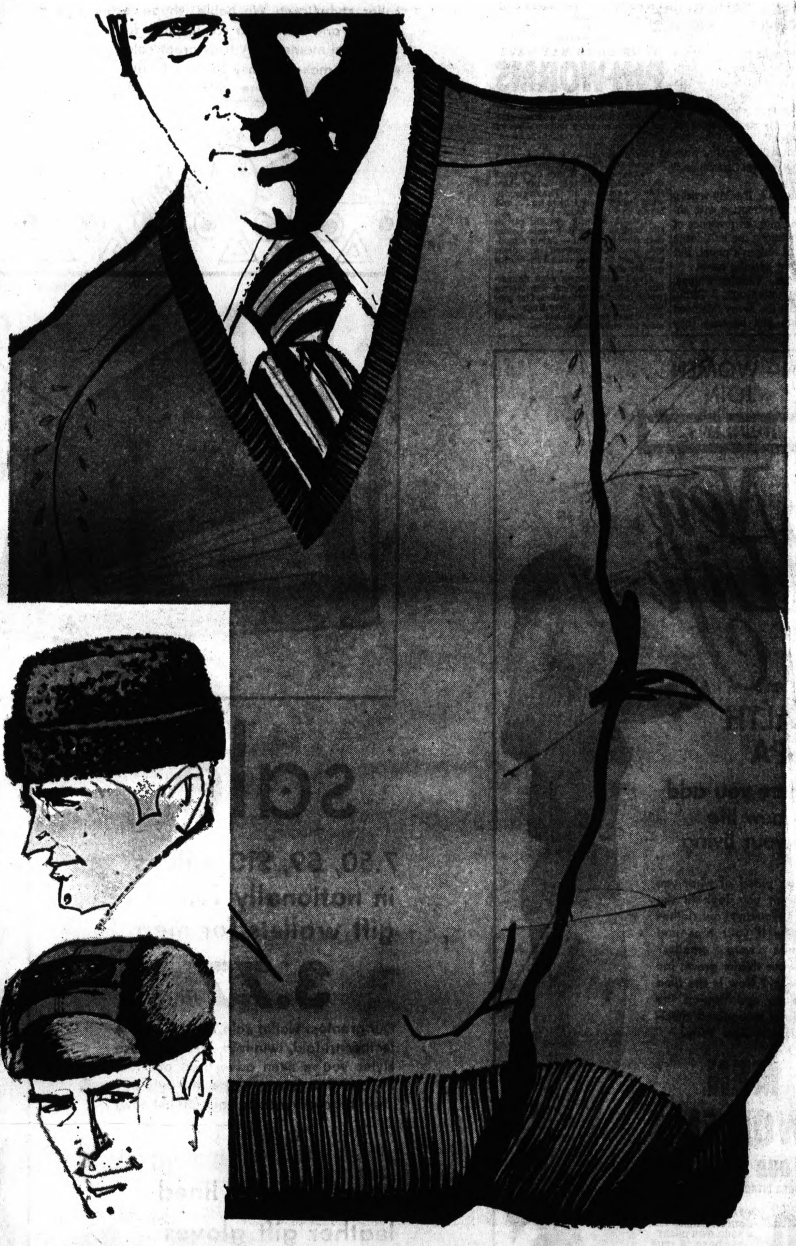

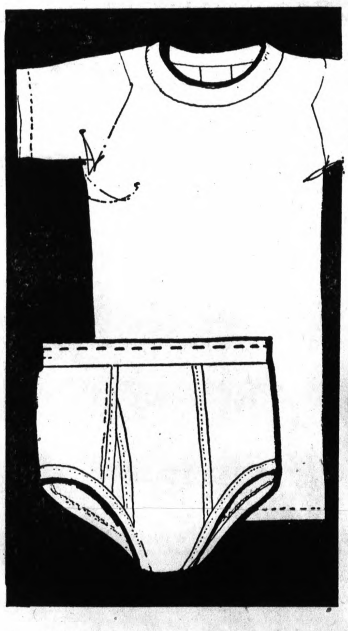

SALE . . . men's permanent press dress shirts in hi-fashion deep tone colors

No-iron polyester-cotton. Long button-down collars in new deep colors. 14½ to 17; 32 to 35 sleeves. **3.77**

SALE . . . our own dependable Cranbrook Black Seal T-shirts and briefs

Both are smooth combed cotton. Full cut T-shirts with shrink resist collar. S,M,L, XL. Double seat briefs. **3 for 3.37**

SALE . . . lambswool V-neck sweaters

He'll love these winners . . . you will too because they're home washable saving dry-cleaning bills. Soft, luxurious lambswool . . . fully fashioned for a good fit. What a color selection . . . blue heather, navy, rust, gold heather and dusky blue. Small, medium, large, extra-large. **8.97**

SALE . . . men's winter cossack and trouper caps for warmth

The two most popular styles in men's winter headwear. Trouper in red, black, loden. Cossack in dark brown, black and gray. Save now! **2.97**

Men's Haberdashery, Furnishings, Sportswear—Hudson's Budget Stores—Downtown, Northland, Eastland, Westland, Pontiac, Oakland, Lincoln Park, Madison, Dearborn

Hudson's Budget Store

SALE

fashion gifts that say 'Merry Christmas' in such a warm way! Be a thrifty Santa and shop HBS—go the savings route to fashion '69!



SALE . . . imported wool challis scarves in the new fun prints

Squares in prints on backgrounds of Christmas red, basic black, snow white or vibrant blue! Savings at HBS big sale for Christmas giving.

1.87

SALE . . . so easy to give—one size fits all—vinyl gloves—thrifty

Choose black or brown vinyl gloves with cozy fur-lined cuffs. One size fits all. Solves the size problem. Save your Christmas budget on this buy!

2.07

SALE...matching petticoat, brief set

Nylon tricot in snow white, soft pink, neutral beige, bold black or alive red, blue. Perfect for the woman on your Christmas giving list. S,M,L. Length for today's fashion! A treat to her feminity! Prettily packaged and ready to give.

3.17 SET

SALE...the young matchables

Print pajamas to match our lovely quilted duster. They're blue or beige print in cotton. Great for lounging around the dorm. Ever so cozy at home. Save like crazy and make your Christmas budget go farther with beautiful buys like these! Sizes 32 to 38. **4.97**

Quilted cotton culotte in the same delightful cotton prints. Long n cozy for cuddling on a cold winter night. Thrifty Santas know a thoughtful gift like this costs less at HBS—your fashion-place for gift savings! She'll love the whole coordinated outfit! **7.97**

Matching quilted duster tosses on for extra warmth while she still looks ever-so fashionsmart! And she'll be ever so glad to know you're such a wise Santa—you shop HBS to find fashion she loves. Big selection of this style but incomplete size ranges. **6.97**

Neckwear and Handkerchiefs, Sleepwear, Daytime Lingerie—Hudson's Budget Stores—Downtown, Northland, Eastland, Westland, Pontiac, Oakland, Lincoln Park, Madison, Dearborn

Hudson's Budget Store

Nixon Rapport With Congress GOP Weak

News Analysis

WASHINGTON (AP) President Nixon's troubles with Congress are being compounded by his failure to win support from key members of the congressional Republican leadership for some of his major proposals.

Influential Republicans, including at times the top leadership, have worked openly against Nixon's recommendations on civil rights, antipoverty legislation, the Supreme Court nomination of Clement F. Haynsworth Jr. and a major provision of the tax reform bill.

★ ★ ★

As a result, Nixon is winding up his first year in office, when a President's relations with Congress are usually their most cordial, with fewer accomplishments than might have been expected, even with the Democrats controlling both House and Senate.

★ ★ ★

In part Nixon's difficulties with his own leaders have been caused by policy disagreements born of the liberal - conservative split that has long plagued the Republican party. Capitol Hill Republicans also complain of tangled lines of communication with the White House.

POLITICAL PROBLEMS

But much of the difficulty stems from what House and Senate Republicans feel is a lack of White House understanding of the political problems certain votes can cause them.

Thus on the Haynsworth nomination, which stands as Nixon's bitterest defeat, the President's appeal for support was ineffective among senators from northern industrial states where the nominee's views on labor and civil rights were not widely shared by the voters.

★ ★ ★

"It doesn't do me a bit of harm at home to have John Mitchell mad as hell at me," said a Senate Republican after casting his vote in defiance of the attorney general's strenuous efforts on Haynsworth's behalf.

When the roll was called, 17 Republicans voted against Haynsworth as the Senate, for the first time in 39 years, refused to confirm a presidential nominee to the Supreme Court. But more significant than the number of defectors were the three who led Republican opposition to their own administration: Minority Leader Hugh Scott of Pennsylvania, his assistant, Robert P. Griffin of Michigan, and the chairman of the Republican Policy Committee, Margaret Chase Smith of Maine — Nos. 1, 2 and 3 in the Senate's GOP hierarchy.

BEING IGNORED?

In the House, Republicans feel their home district political problems have been ignored by the administration in pressing for a two - year extension of the antipoverty program without changes.

An overwhelming majority of them are prepared to vote against the President's position when the bill comes up this week.

★ ★ ★

House Republicans made attacks on the antipoverty program a keystone of their campaigns during the Johnson administration. Nixon also was sharply critical of it, but after transferring the Office of Economic Opportunity's choicest programs to other government agencies, he surprised Republicans by approving continuation with no further changes.

★ ★ ★

To win over the Republicans Nixon sent his new OEO director, former Congressman and OEO critic Donald Rumsfeld, to Capitol Hill. Rumsfeld's message: If the act were continued without change he would use its administrative powers to make many changes Republicans have been clamoring for.

VOTE NEEDED

"That's fine for you," Rep. Gerald R. Ford of Michigan, the House Republican leader, told Rumsfeld, "but it doesn't do my members any good. They need to have a vote on this."

Now Ford, whose job makes him the chief administration spokesman in the House, and all his top aides, are actively promoting a substitute to the administration bill that would shift control over most antipoverty programs to the states. They have found willing allies among southern Democrats and expect to triumph. And Rumsfeld has been forced into the uncomfortable position of seeking support from the Democratic leadership and from the same unions and civil rights organizations who led the fight against Haynsworth in the Senate.

★ ★ ★

These groups also are deeply involved in another fight that is sharply dividing the White House and some of its most important congressional leaders. It is over the new voting rights law Nixon has asked to replace the 1965 act, due to lapse next August.

The 1965 act was drawn specifically to reach Deep South states with a long history of discrimination against Negro voters, and its bans and expanded federal powers apply only in Alabama, Georgia, Louisiana, Mississippi, North Carolina, South Carolina and Virginia.

★ ★ ★

In his bid for southern delegate support at the Republican National convention, Nixon promised he would never propose legislation aimed solely at one region. His voting rights bill keeps that pledge.

It would extend some provisions of the 1965 act to the entire nation and relieve the seven southern states of what they feel is their sorest affliction, a requirement that they get approval from the attorney general before putting any new election laws or procedures into effect.

★ ★ ★

Civil rights groups are bitterly opposed to losing the pinpoint focus on the southern states.

The issue was argued at length at the White House and the Justice Department before the bill went to Congress. Sen. Scott, then assistant minority leader, strongly opposed the administration plan.

CIVIL RIGHTS ADVOCATE

So did Rep. William M. McCulloch of Ohio, senior Republican on the House Judiciary Committee and his partiy's acknowledged spokesman in the House on civil rights. Rep. John Anderson of Illinois, No. 3 in the House leadership.

Arguing that Republican had solidly backed the 1965 act and shouldn't be asked to reverse themselves, McCulloch and Anderson promised to support the administration bill as separate legislation if Nixon would endorse a five-year extension of the present law.

★ ★ ★

In the end, Atty. Gen. Mitchell, the chief advocate of the new plan, prevailed with Nixon, but the decision led to a humiliating defeat in the House Judiciary Committee. With 12 of the 15 committee Republicans following McCulloch's lead, the committee voted for a straight five-year extension of the 1965 act.

Minority Leader Ford, an early cosponsor of the five-year extension, now has switched to the administration side, and a close vote is expected when the issue comes to the House floor this week.

HE'S DETERMINED

McCulloch remains grimly determined to defeat it.

"I don't don't like fighting the White House," McCulloch, a party loyalist, told a friend, "but maybe after this they'll listen to some of us."

McCulloch and other GOP leaders believe Nixon is listening too much to Mitchell and other political advisers and not enough to the Republicans in Congress.

★ ★ ★

Ford is counting on the determination of House Republicans to stake out their own position on antipoverty legislation to give him — as their leader — a stronger voice in White House councils.

Sen. Scott hopes a similar result will flow from the administration's defeat last week on an amendment to the tax bill.

TAX EXEMPTION

The amendment, offered by Sen. Albert Gore, D-Tenn., proposed to increase the $600 personal income tax exemption to $800.

Nixon was against any increase, preferring tax rate cuts voted by the House. Scott, however, felt the Gore amendment would win, so he worked with Sen. Charles Percy, R-Ill., on an alternative. It would have spread out the increase in the exemption — thus easing the blow to the Treasury — and, if adopted, deprive Gore, who faces a tough reelection fight, of a substantial legislative victory.

★ ★ ★

But the Treasury Department disowned Percy's amendment and amid much confusion as to where the administration stood, the Senate voted it down and adopted Gore's. Now Nixon is threatening to veto the bill as written.

A frustrated Scott felt compelled to make public his dismay.

★ ★ ★

"I hope the responsible people in the Treasury, in my own administration, will listen the next time we try to advise them that legislatively, we understand more about tactics and strategy than they do," the Republican leader said in a Senate speech.

Later he told a reporter, "I told them Gore would win, but they didn't believe me."

★ ★ ★

No matter how bitter the disputes between the administration and its Capitol Hill lieutenants, criticism of Nixon personally has been muted and there is a widespread belief among congressional Republicans that the situation would improve if he took a firmer hand. They complain, for example, that decisions have been late coming in many cases, thus holding up legislative recommendations.

In many ways, however, this first session of the 91st Congress has served as a shakedown cruise for the new administration, and even Republicans who are most dissatisfied say they expect the situation to be improved next year.



McMaster's Import Co.,(Div. of ©Heublein, Inc. 1969) Hartford, Conn.

TV Set and Radio Stolen at Home

Miss Genera Williams of 300 Fisher last night reported the theft of a $75 portable television set, a $45 radio and a $59 tape recorder from her home.

According to police, the thief or thieves entered Miss Williams' home by breaking through a rear window sometime yesterday.

AUTEN FURNITURE
6605 Dixie Hwy.
Clarkston

625-2022
• FURNITURE
• CARPET
• DRAPERY

WKC
108 N. SAGINAW ST. — Downtown Pontiac — FE 3-7114
DAILY 9:30 a.m. to 5:30 p.m. — OPEN FRI. 9:30 a.m. to 9 p.m.

SAVE $101.95 at WKC on FINE CONTEMPORARY STEREO CONSOLE



Original $279.95 Seller
Sale Thurs., Fri. and Sat.
$178

Save $101.95 on this boldly designed 60 inch long console in handsome contemporary walnut. Featuring Stereo FM/AM radio, 4-speed automatic record player, stereo cartridge with diamond needle and 6 speaker performance. Large record storage area too.

PARK FREE in our lot at Rear of Store or 1-Hr. in Downtown Parking Mall — Have Ticket Stamped At Cashier's Office.

WKC
A DIVISION OF AMERICAN MUSIC STORES, INC.

EASY CREDIT AT WKC — 90 Days Same as Cash or Use Your Master Charge Credit Card
master charge

Sears is OPEN EVERY NIGHT Monday through Saturday

Sears

GIFTS THAT IMPROVE YOUR HOME



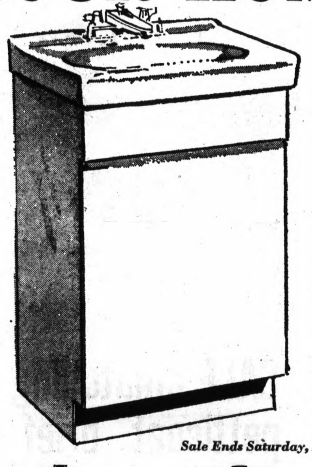

Deluxe Decorator 20-Inch Vanity
Regular $48
Faucet Extra
$41

Stunning white driftwood finish vinyl coated for warp and stain resistance. 18⅞ x 15¼ x 30 in. high. White.

$53 Colored top with 20-in. vanity . $46
$45 Toilet ..... (Seat extra) $37

Plumbing and Heating Dept.

Sale Ends Saturday, December 13

Automatic Garage Door Opener
THE CONVENIENT AND SAFE DOOR OPENER!

Convenient because you open, light, close, and lock your garage without ever leaving your car! Safe because the door can be stopped anytime with the touch of the master control button, and door reverses itself automatically should it come in contact with anything while closing. Installation available.

Regular 169.95
$149

Building Materials

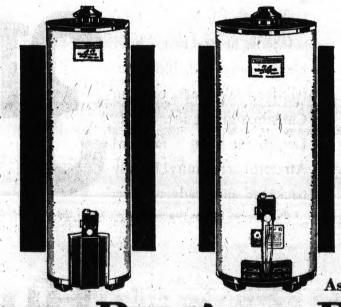

Sears "42" Gas Model 30-Gal. Water Heater
Rustproof glass lined tank keeps water clean — fiber glass insulation keeps water hot! 35.3 GPH recovery at 100° temperature rise. 42,000 BTU input per hour.
Regular 69.95
$59
take with Price
79.95 40-gal. water heater.....$69

Economy "34" Gas Model 40-Gal. Water Heater
Has 30.2 GPH recovery at 100° temperature rise. 34,000 BTU input per hour. Glass lined tank keeps water clean — fiber glass insulation keeps water hot. Save 6.96.
Regular 64.95
$58
take with Price

Ask About Sears February Deferred Credit Plan

Open Monday through Saturday 9 A.M. to 9 P.M.

Sears
SEARS, ROEBUCK AND CO.

Downtown Pontiac • Phone FE 5-4171

Sears is OPEN EVERY NIGHT Monday through Saturday

Sears

Gifts for Her

... to make her life at home so much easier

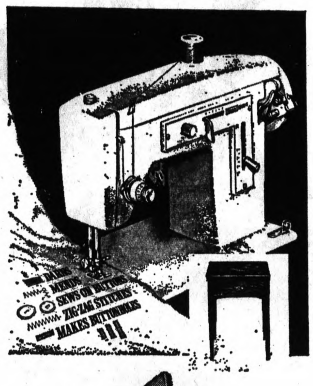

Economy Kenmore Zig-Zag Sewing Machine in Cabinet

Sale Priced

$69

With this zig-zag machine you can whiz through mending jobs, sew fashions for your family, do home decorating. Sews forward, reverse. Sews straight or zig-zag. Front-mount bobbin winder. Hardwood cabinet.

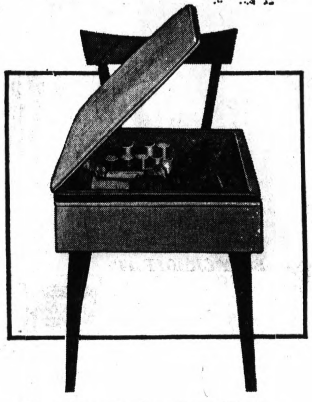

Hardwood Sewing Chair

STORAGE AREA FOR SUPPLIES UNDER SEAT

Contemporary style with walnut tone finish, or colonial with maple finish. Foam-padded seat on both styles.

Reg. Low Price **22.88**



Kenmore Electric Broom

WITH 6-INCH FLOATING SWIVEL BRUSH

15-ft. cord. Includes 2 disposable bags. Celery green plastic casing. Twin fan motor.

Sale Priced **19.88**

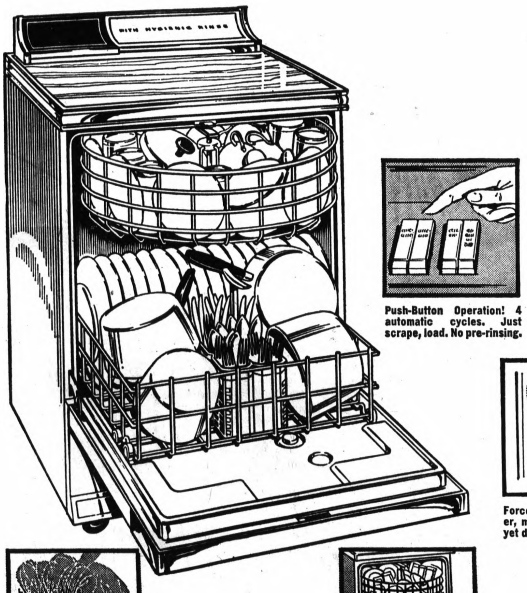

Push-Button Operation! 4 automatic cycles. Just scrape, load. No pre-rinsing.



Forced Air Drying. Far faster, more efficient drying — yet dishes are cool to touch.



2-Level Wash Action! For simultaneous cleaning of lightly or heavily soiled dinnerware.



Sleek Design! Use as a portable now, have it built-in later. Beautifully styled for any kitchen.

SALE! Save 40.95 Front-Load Automatic Kenmore Dishwasher

End dishwashing chores with a fully automatic Kenmore dishwasher! Simply load all your soiled dishes, pots and pans . . . and this modern-day convenience will hygenically clean, without a drop of hot water touching your hands.

Regular 239.95

$199

• White • Avocado • Coppertone

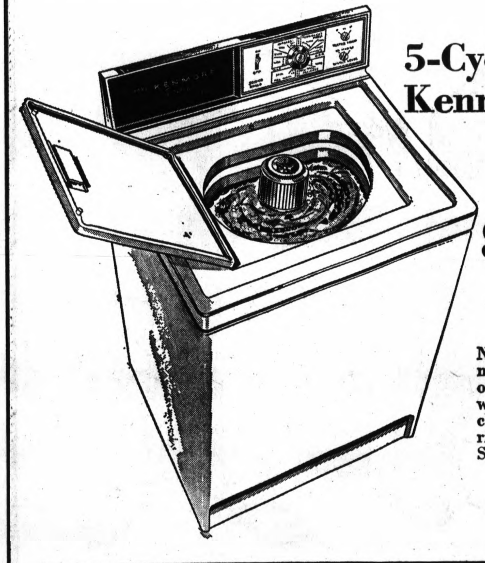

5-Cycle, 2-Speed Kenmore Washer

Sale Price

$198

Normal, delicate, permanent press, pre-wash, and optional second rinse. 3 water temperatures. Self-cleaning lint filter. Fabric softener dispenser. Safety lid switch.



• White • Coppertone

Top Laoding Dishwasher

Reg. 209.95

$179

4 automatic wash cycles with automatic rinsing agent dispenser, Hygenic washing action. No pre-rinsing needed . . . no special load pattern to follow.

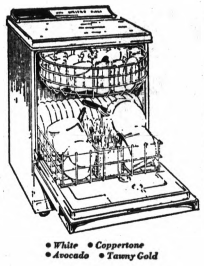

• White • Coppertone • Avocado • Tawny Gold

Front Load Dishwasher

Reg. 279.95

$239

6-cycle portable features temperature indicator, push button cycle selection, upper roto rack and forced-airdrying. Solid maple top.

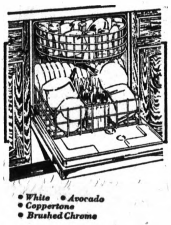

• White • Avocado • Coppertone • Brushed Chrome

Under Counter Dishwasher

Reg. 219.95

$189

Features forced - air drying, 4 automatic wash cycles plus convenient push button control panel. Hygenic wash cycle.



1/3-HP Kenmore Food Disposer

Reg. 54.95

$44

Well - made rust - resistant chamber. Continuous feed action. Cast alloy steel shredding ring. Snap-lock mounting ring. Buy now and save.

2 Speed, Cycle Auto. Washer	2 Cycle, 3 Temp. Electric Dryer	Washer-Dryer Combination	Safety Roller Wringer Washer
Single water level. Safety stop. Straight vane agitator 149.99	Reg., perm. press, delicate cycles. Lint screen. 119.99	Wash clothes, dry them in one unit. 29" wide.... $388 Gas Combination, $418	Ultimate safety. 8-positions. Closed top. 3-vane agitator..... $88

Buy Your Appliance NOW... No Payments Until February 1970 on Our Deferred Easy Payment Plan

Open Monday through Saturday 9 a.m. to 9 p.m.

Sears
SEARS, ROEBUCK AND CO.

Downtown Pontiac • Phone FE 5-4171

Hudson's and Weldon simplify gift-shopping for him this year. Just pick up one of our pre-boxed prize package p.j.s or sets. Weldon makes them easy to give and easy to shop for in Hudson's Men's Furnishings.



A. A Napsack sleepshirt is a clever, sensible gift for him (or her), and a comfortable way to sleep. Colorful stripes on blue cotton. Men's and women's sizes, Small, Medium, Large, **$7**

B. Colorful cotton terry-cloth sarong wraps around to fit any size. It's made so soft, absorbent and comfortable . . for before or after bath, shower, or swim. Blue, green, or gold, **$4**

C. Great-looking twill pajamas let a man sleep in style and comfort. The permanent-press Dacron® polyester/cotton always looks fresh. Blue, green, or gold. Sizes A-D, **$10**

D. Robe and p.j. set for real lounging or sleeping comfort. Coat style p.j.'s and ¾ length robe in blue, green or gold permanent-press Dacron® polyester/cotton. A-D. **Set, $18**

E. Nicely boxed Arnold Palmer shave coat and scuff set — ¾ length cotton terry robe comes with matching scuffs with rubber soles. Choose blue, gold or green. **Set, $18**

F. Coat style pajamas with cuff-tailored slacks are easy to sleep in, easy to give. Choose from blue, green, or gold permanent press Dacron® polyester/cotton. Select from sizes A-D, **$8**

It's Christmas time at HUDSON'S

Pontiac Mall, Elizabeth Lake Road and Telegraph.

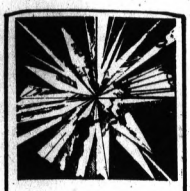

Shop Downtown
9:15 a.m. till

8:30

Shop all branches
9:30 a.m. till

9:30

ALL STORES OPEN LATE TONIGHT

Hudson's Downtown is open from 9:15 a.m. to 8:30 p.m. Mon.-Fri.; Saturdays till 6. Branches open 9:30 a.m. to 9:30 p.m. Monday thru Saturday.

say "charge it"

Christmastime is the time to have a convenient Hudson's Charge Account with option terms. Or, use our Extended Payment Plan for your major holiday purchases.

Christmas time is tree-time

Do an inventory of your Christmas decorations . . . then head for Hudson's Trim Shop. It's brimful of glittery ornaments, bright lights, beautiful trees . . . and much more. Come see, Downtown, 10 and branches.

Stumped? Give them a gift certificate!

6 locations

Pontiac, Eliz. Lake-Telegraph; Downtown, on Woodward Ave.; Northland, 8 Mi.-Northwestern; Eastland, 8 Mi.-Kelly Road; Westland, Warren-Wayne Road; Oakland, I-75 and 14 Mi. Road



Dune Buggy with lights, stop/go bumpers, turning gears . . . 3.87



Bozo the Clown is stuffed with cotton; has a warm cuddly body. 3.99



Bop Bag inflates to 32" for juniors punching and boxing. 1.39



Teenie Bopper with fully jointed body, rooted hair. Mod outfit. $4



Football official size. Triple texture simulated leather and needle. 3.49



Pogo Stick with stiff spring, rubber tip for indoor and outdoors. 4.99



Lego building set with 120 pieces in assorted shapes, sizes, colors. 3.25



Diebold Jr. Bank with a 2 number combination and alarm. 4.97



Tom Thumb metal cash register for playing store or saving. 2.49



Lincoln Logs for 5 to 10 year olds. 120 piece set for hours of play. 4.19



Westgate Service Station in bright finish 20 piece set. Sturdy. 4.87



Juego Arithmetico teaches addition by matching colors. . . . 2.98



Swiss Music box opens to show movement as it chimes. $5



Magnetic Fish Pond game for all ages. Buttons control poles, fish. 2.98



Police Jeep and Fire Jeep in plastic. Battery or manual. . . . . 2.88 ea.



Spouting Dolphin really wags his tail fin and spouts water. . 2.99



Diana Camera. Black and white or color flash pictures. . . . 2.99



Coffee Service set in pretty colors and patterns. Service for four 2.98

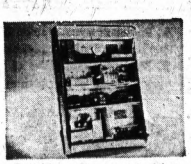

Doll House Furniture to fill 6 rooms. Colorful and sturdy. 2.49



Choral Top is strong metal and it plays melodies while spinning. 1.88



Hand Puppets: Teddy Bear, Tiger, Monkey, Lion or poodle. . 1.39 ea.



Mouth Organ makes a wonderful stocking stuffer. Includes case. . $1



Spearoscope transforms simple drawings into pictures. 2.98



Electro Game lets children identify 216 subjects. 2.98



Desk Set: Calendar, dictionary, folder, pen, pencil, ruler. $5



Hansel & Gretel Pots for tiny homemakers. Colorful plastic. . . . 1.98



Beach Buggy in high gloss finish over rugged steel. 2.87



Doctor Bag made of sturdy plastic and filled with instruments. 1.79

HUDSON'S WONDERFUL WORLD OF TOYS

$5 or less

Buys any toy on this page at Hudson's Toylands . . .
Downtown 12th Floor and all Branches.

Hudson's delivers purchases of $5. or more to 19 Michigan counties and Toledo, Ohio. Add 50¢ for purchases under $5 (excluding tax and service charge). Add 4% sales tax in Michigan. Add 50¢ C.O.D. charge for purchases under $30.

It's Christmas time at HUDSON'S



Raggedy Ann and Andy are the all time favorites with floppy arms and legs and bright cotton print clothing. Soft, 13½" tall, and just waiting to be cuddled. Knickerbocker. . . . . 3.88 each



EXTRA HOURS TO GIFT SHOP AT HUDSON'S PONTIAC

Now Hudson's Pontiac is open 6 nights a week, Monday through Saturday for your convenience. Shop from 9:30 a.m. to 9:30 p.m.

use your charge

Gift shop the easy way, with a convenient Hudson's Charge Account with option terms. Or, use our Extended Payment Plan for all major purchases.

See Hudson's Christmas Trim and Wrap Shops

Trees and trimmings, wraps and ribbons . . . find everything you'll need. Pontiac, 2nd floor.

Let Hudson's deliver it for you

why carry . . . when Hudson's delivers to 19 Michigan counties and Toledo, Ohio at no charge for purchase of $5 or more. Add 50¢ for purchases under $5. Add 50¢ for C.O.D. under $30.

Giftarama has gift ideas for everyone

It's the just-what-they-wanted place to shop for gifts for everyone for $20 and under. Come browse here. Pontiac, 1st.

Toyland's open at Hudson's Pontiac

Find all their favorites right now in our spanking new selection of Christmas toys for all good girls and boys. Pontiac, 2.

Give Hudson's Gift Certificates

A Hudson's Gift Certificate is just the ticket for those hard-to-choose-for names on your list. Pick them up now at the Cashier's Office at Hudson's Pontiac.

We'll even wrap it for you

Look for the Gift Wrap Center at Hudson's Pontiac, 1st, for the perfect finishing touch to all of your Christmas gifts.

Special shops for the children's gifts

Visit our Zodiac Shop at Hudson's Pontiac and just see all the gifty ideas for kids, all with Zodiac themes. Pontiac, 1st. Stop by the Snoopy Shop for pillows, banners, sweat shirts featuring the famous Peanuts line-up of characters. And also stuffed Peanuts dolls in lots of sizes. Pontiac, 1st floor.

Give her leisure lovelies this Christmas, just $5 to $18

Hudson's has a colorful array of snap or zip robes, jump suits, tunic suits, and hostess wear. All this graceful, washable, feminine loungewear is priced right for your Christmas gift-giving in Hudson's Moderate Priced Lingerie, Downtown 1st floor; and branches.

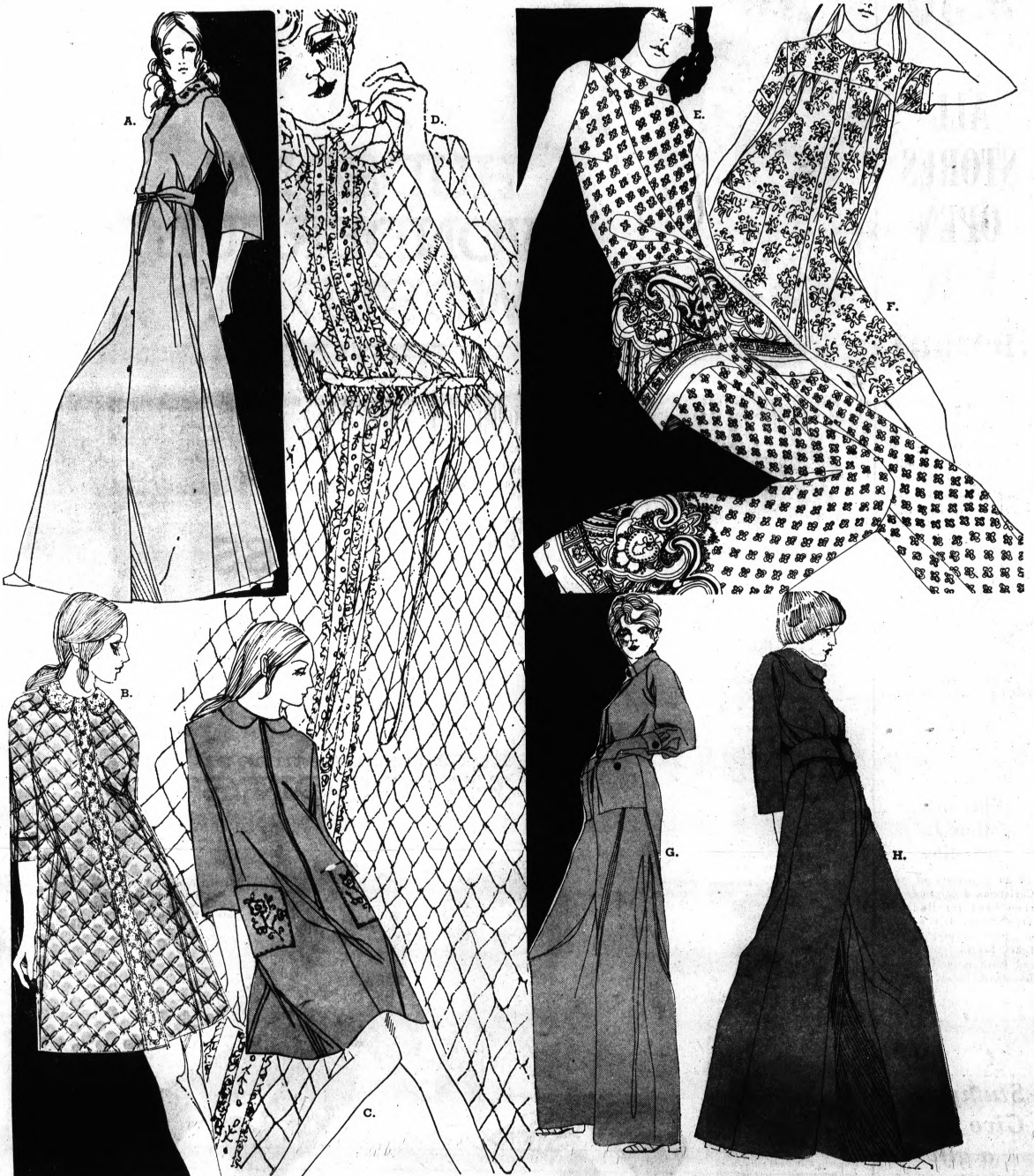

A. Danville's acetate/nylon fleece robe has sparkly trim. Pink, purple, blue; S,M,L, **$9.**

B. Snap-front quilt robe of polyester-filled nylon. Gold, aqua, coral; 10-18, **$13.**

C. Zip-front robe from Danville in red, green, blue acetate/nylon. S,M,L, **$8.**

D. Snap-up polyester-filled nylon quilt robe by Komar. Pink, mint; S, M, L, **$18.**

E. Tunic lounger is acetate, 2-piece. In blue or lilac border print. S,M,L, **$10.**

F. Tom Girl snapcoats in cotton/rayon. S,M,L, **$5.** Big sizes, too, 42, 44, 46, **$.50.**

G. Danville zip jumpsuit. Acetate/nylon fleece. Red, green, blue; S,M,L, **$11.**

H. Danville soft acetate/nylon fleece jumpsuit. Red, green, royal. S,M,L, **$11.**

It's Christmas time-at HUDSON'S

Hundreds of Dolls Are Ready to Give to Little Girls





Pontiac Press Photos

Little girls may grow up but they never lose their fondness for the cuddly dolls of childhood. Here, Mrs. Peter Phillips of Inkster (front) and Mrs. James Doyle of Union Lake represent the feminine employes of Oakland County's Health Department, who have dressed 50 dolls for the joint Salvation Army-Zonta Club project which provides doll-type happiness to the area's needy little girls at Christmas. The group learned of the project through an announcement in The Pontiac Press. The more than 400 dolls being dressed in this project will be on display at the Salvation Army Citadel office on West Lawrence.

Pauline Brewer of Clarkston and Beverly Bean of Rochester admire a sampling of some 225 dolls dressed by members of the Pontiac Motor Division Girls' Club. These find their way into little girls' Christmas stockings through the medium of various local charitable organizations. Girls' Club members at Fisher Body and Truck and Coach Divisions also supply dolls through separate campaigns. These dolls are on display at the Pontiac Retail Store.

Women's Section

Teen Girls Not So Far Out

Is today's teenage girl really so far out? Not according to Frances Shaver of Seventeen Magazine.

A recent Seventeen survey of 1,325 of the magazine's young subscribers reveals that the girls' interests are surprisingly close to what we'd expect their mothers' to be, Mrs. Shaver said. "Gone with the Wind" is their favorite book. They admire Clark Gable and President Nixon.

They are crazy about Peanuts, and love the Beatles and Simon and Garfunkle. Collen Corby is their favorite model and Peggy Fleming, their favorite female sports figure.

Cleanliness, followed by knowledge, led the list of words or concepts they used to describe a good homemaker. Next in importance was how the homemaker reacts with others — willingness, dedication, enjoyment of work, and wanting to make others happy were important to them.

Many of the respondents also think the homemaker should be creative, artistic, and versed in interior decoration.

But only 22 of 100 girls replying to the questions specifically mentioned the ability to cook well. But what cooking!

"Apparently," said Mrs. Shaver, "they are thoroughly acquainted with convenience foods. What is really interesting is what the girls want to learn.

"French cooking came in first with a big 53 percent, and what we called gourmet cooking was a close second, with 50 percent wanting to learn it."

Calendar

THURSDAY

Fairway Golf League, 11:30 a.m. luncheon, Christmas party, home of Mrs. Frank Syron on Elizabeth Lake Road.

Webford Club, 12:30 p.m., Christmas Party, Oxbow Lake home of Mrs. Loren Shredd.

Woman's Society, Bethany Baptist Church, 1 p.m. Annual Christmas Tea.

Waterford branch, Woman's National Farm and Garden Association, 1 p.m., Desmond Street home of Mrs. Arthur Arnold. Christmas party and gift exchange.

Baked Ham Dinner, Reorganized Church of Jesus Christ of Latter Day Saints, Lake Orion. 5 to 7 p.m. Tickets at the door.

Pine Lake Estates branch, Woman's National Farm and Garden Association, 8 p.m., open house at Westover Drive home of president, Mrs. Edwin Koepke. Members to display handmade Christmas decorations. Carol sing.

Coeds Win With Flower-Power in First 3 Months at Princeton

PRINCETON, N.Y. (AP) — Someone dressed in a miniskirt stole a bell clapper at Princeton University. The secretary-treasurer of the freshman class wears pantyhose. There are flowers on dining room tables and full-length mirrors in Pyne Hall.

"It's little things like the bell clapper that make you realize the girls are here to stay," says one senior, describing the annual prank traditionally performed by freshmen males.

Three months have passed since 171 female undergraduates were admitted to Princeton. The gals are outnumbered 20 to 1, but their presence is evident everywhere.

★ ★ ★

One coed, Maureen E. Ferguson, Rockville, Md., has been elected freshman secretary-treasurer. Anita M. Fefer, New York City, ran for freshman president and lost. Six young women are in the annual musical production of the Triangle Club. Females have infiltrated everything from the glee club to the debating society.

Plans call for increasing the number of women to 400 next year, 650 in five years and 1,000 "as soon as possible."

The gals are adjusting to the university, the guys to the gals, and Princeton to the new combination — but not without some surprises.

DATING WOES

There is the question of dates.

"The guys are afraid to ask you out," says Gail E. Finney, a pretty freshman from Houston, Tex., in a complaint repeated by many coeds. "They assume you're dated up for weeks. They're afraid of being turned down."

Consequently some coeds have been known to sit in the dorm on weekends. But not ones to tolerate that, they have acted.

"Attention Princeton males," read a classified ad in the Daily Princetonian, "coeds are dateable."

★ ★ ★

But as coeds find their places at Princeton, it's sometimes at the expense of the males.

If the girls just ask for anything," says Curt Fitzgerald, a senior from White Plains, N.Y., "the university just gives it to them — everything from their own bureaus to full-length mirrors."

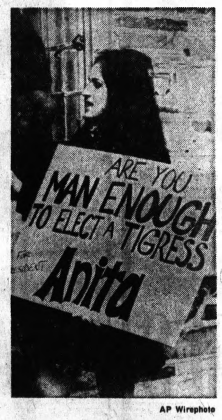

AP Wirephoto

Anita M. Fefer, candidate for freshman class president at Princeton University, seeks votes from male classmates. The "Tigress" lost.

Seeks Answer for Problem on Children

By ELIZABETH L. POST
of the Emily Post Institute

Dear Mrs. Post: My brother had two children with his divorced wife. I love the children very much. He has remarried and has the privilege of having the children for Sundays. All three families concerned live in the same area.

★ ★ ★

When I want the children to visit my home when they are with their mother, am I to invite the mother also? When my brother lived with his first wife we were not friendly, or on a visiting basis. Or should I wait for the children to be with their father to extend an invitation? I do not mean anything formal, just a casual get-together.—Mrs. P. J.

★ ★ ★

Dear Mrs. J.: If you invite the children over during the week, you need not include their mother. She is no longer a relative of yours, and if you were not friendly before, there is no reason to be friendly now.

★ ★ ★

If you invite the children for a Sunday, you should include your brother and his wife, since that is the only day of the week the children are with them.



Nobody Loves a Fatty Who Won't Help Self

By ABIGAIL BAN BUREN

DEAR ABBY: I am sitting here, drinking my eighth cup of coffee and feeling very depressed. I need someone to talk to so I am writing to you.

Three weeks ago I lost my job, and since then I've been all over Chicago looking for work, but I haven't had any luck.

I see a sign in the window saying HELP WANTED, so I go inside and the receptionist takes one look at me and says, "Sorry, we aren't hiring right now."

I know why I get turned down without even an interview. I AM FAT!

★ ★ ★

Abby, can't people be a little kinder and just let me fill out the application blank? Then at least I'd feel like I was getting some place.

Just because a woman is fat doesn't mean she can't work. In fact, a fat person would probably work twice as hard just to prove she can produce.

Well, Abby, I'm off again, looking for a job. I honestly feel a little better being able to tell this to somebody. Thanks for listening.

YOUR FAT FRIEND

DEAR FRIEND: a "friend does more than listen. He speaks out when there is something his friend needs to hear.

Feeling sorry for yourself won't land you a job. And don't expect some kind-hearted soul to put you on his payroll out of charity for the obese.

Face it, most fat women are not as attractive as their normal sisters. (And they're not as healthy, either.) They may be "jollier," or better sports because they know they are "Number Two" and must try harder.

And since no one WANTS to be fat, those who are lugging a lot of excess weight may as well wear a sign saying, "I HAVE NO SELF-CONTROL."

So, do yourself a favor, and quit asking for compassion on the part of others. See your doctor, and get on a diet. And if you can't do it alone, get in touch with TOPS or WEIGHT WATCHERS.

(P.S.: If your obesity is due to a glandular disorder or a condition which you are helpless to control, forgive me, this letter is not for you.)

★ ★ ★

DEAR ABBY: Helen (not her real name) and I have been married for 14 years and have five children. We are both 36 years old.

A while ago Helen joined a GROUP THERAPY group. (You know, people just sit around and talk about their problems.) Well, Helen is the only married person in the group.

One evening a fellow from the group picked Helen up and drove her to one of these meetings. He brought her home at 1:30 a.m. Helen said they stopped for a cocktail on the way home. Another time Helen accepted a dinner invitation with another man from the group.

She says she is innocent of any wrongdoing. I believe her, but I feel her conduct is a potential threat to our marriage. Am I wrong to object?

OLD FASHIONED

DEAR OLD FASHIONED: No. Every group therapy group has a "therapist." Talk to Helen's, and ask him how you should handle this problem.

★ ★ ★

DEAR ABBY: Define "hippie." From one who has been involved in the "hip" scene fully for the past five years, I'll let you in on a little secret. There ain't no such animal. It was a creation of Time, Inc., to sell magazines. Sincerely, GARY G. TAYLOR, L. A., Cal.

★ ★ ★

CONFIDENTIAL TO "JUST ASKING:" For the umpteenth time, no, you need not sign your letter in order for it to be printed in my column. But if you want a personal reply, of course you must not only sign your name, but you must include your address (and hopefully, a stamped envelope.) Otherwise how could I answer you?

Jets Bomb Out as Models With Broadway Joe

NEW YORK (AP) It was billed as "the sexiest fashion show of the year: the New York Jets and Pierre Cardin."

Sexy, no. Funny, yes.

Three burly Jets did their best to squeeze into Cardin resort clothes for a Monday taping of the Joe Namath television show. It seemed doubtful that Cardin had football players in mind when he designed his collection.

★ ★ ★

Tight end Pete Lammons came out in white flannel slacks, red sweater and blue blazer. Bright, bouncy organ music played in the background.

"Here she comes, Miss America," someone sang out. Wolf whistles began.

"Open the jacket, man," said Namath, lounging back in his chair. Namath wore a brown suit and beige shirt with a wide knit tie.

OVER EXPOSURE

Lammons opened his coat to show that the sweater barely reached his waist.

Halfback Emerson Boozer stepped up to face the music in a cotton poplin rainsuit. He liked the outfit. "It was almost made for me, except for the pants," he said. The pants were a little loose around the middle.

As for his own clothes, "I like wild things," Boozer said, acknowledging ownership of 25 suits. Lammons said it was more like 55.

On stage, halfback Bill Mathis showed off a soft blue on blue suit.

A model from show biz, Tad Dowd, walked out in red pants and a white coat, which he unbuttoned to reveal a black see - through shirt.

"I'm not sure anybody wants to look through there," said Namath.

PREDICTION

A bystander wondered whether the Oakland Raiders, who may meet the Jets for the American Football League title, would catch the show.

"If so, they're going to get over - confident," said Namath.



AP Wirephoto

Four members of the New York Jets model Cardin resort clothes during a New York City taping of the Joe Namath TV show. To the accompaniment of wisecracks and wolf whistles, Emerson Boozer (right) goes through the motions of displaying his cotton poplin playsuit. Others (from left) are Joe Namath, Bill Mathis and Pete Lammons.



Pontiac Press Photo by Edward R. Noble

Mrs. A. J. Durkee of Avon Township (left) and Mrs. Jesse W. Burroughs of Troy display some of the items which will be offered for sale at the "Young at Art" show to be held in Somerset Mall auditorium, Thursday through Saturday. Mrs. Durkee specializes in hand and wheel pottery; Mrs. Burroughs is holding an example of her original iconic frames, intended to hold a mirror.

Artists of OU Center Will Show and Sell

Gifts for the "Young at Art," to give or to get, will be displayed at Somerset Mall in the downstairs auditorium starting Thursday and running through Saturday.

The artists are members of the Creative Council of the Oakland University Continuum Center.

The Council, in planning this show, strove to scale down size and cost while retaining quality and imagination of larger works in order to put original art within the reach of young buyers.

★ ★ ★

The artists have had fun gearing their efforts to this field and have come up with charming animal watercolors, ceramic sculptures, miniature acrylics, hand-crafted doll furniture, tree ornaments, fused glass window decorations, pottery owls on barnwood and many other interesting items.

The show will feature an appearance of "The Urban Renewals" at 8 p.m. on opening day.



Zip into it before the guests arrive—Swirl's patchwork jumpsuit from the Park East Holiday-at-Home collection, in polyester and cotton. The blue and white striped bodice with roll sleeves, tops pink and blue patchwork squares, the two joined at the gently sashed waistline.

Area Girl Joins Army as Nurse

Lynda Crawley has recently been commissioned as a lieutenant in the U.S. Army Nursing Corps. Traveling from his post at Fort Knox, Ky. to administer the oath was her brother, Capt. Richard A. Crawley, USA.

Both officers are graduates of Pontiac Central High School. The parents are Mr. and Mrs. R. L. Crawley of Red Arrow Drive, Commerce Township.

Lt. Crawley will report to Tripler Army Hospital, Honolulu, Hawaii in January.

SEW SIMPLE
By Eunice Farmer

Dear Eunice Farmer,

Surely there must be some way to cover up ragged looking buttonholes. My children's clothes always look as if they've been through the war after just a short time of wearing to school. The buttonholes simply don't hold up like the rest of the coat. I would appreciate any help you can give me.

One more question, since regulation type coats look much the same for boys or girls, is there any way of changing the buttonholes from one side to the other? My son's coat is too small for him but my daughter won't wear it because it buttons the wrong way.

Mrs. C. R. C.

Dear Mrs. C. R. C.:

You really brought back memories. It's been some time since I've had to try to mend torn buttonholes or patch holes that appeared when buttons were ripped off.

Yes, there are some clever suggestions for mending your coats. Remove the buttons and buttonholes and sew a strip of fake leather on the coat for a unique closing. This strip could measure 3-4 inches long unless the garment is double - breasted. Center the strip with the center front of the garment. Place a machine buttonhole on one end.

Machine stitch the strip to your coat leaving the end with the buttonhole free. This will button to the re - positioned buttons, you may also sew another button on the other end of the tab for a more finished look.

This same tab idea can be used to change the opening from the left to the right front, it can actually add quite a bit of "zip" to the coat's appearance.

TAILOR TRIX WINNER

Mrs. Sandra Clemente, Shrewbury, Mass., is this week's winner of the Tailor Trix pressing board for her suggestion.

"When turning the facings under ¼ inch on necklines or armholes, press this ¼ inch fold first. Then sew it from the right side and it will not only look much neater, but it is quicker and the presser foot won't keep pushing the cut edge out making an unattractive curve to your facings."

Dear Eunice Farmer,

Whatever happened to silk organza as an underlining? I used to use it for everything, now it never seems to be used.

Mrs. R. E. T.

Dear Mrs. R. E. T.:

Silk organza proved to work beautifully in some instances but didn't work at all well in others. If you are using wool fabric for your garment, the silk organza doesn't have enough "give" and consequently will split and tear into shreds.

It still works beautifully when used as a backing for lightweight pure silk dresses where you desire a crisp look and there is very little fitting. These two fabrics are compatible with each other. Guess we have to be flexible with our sewing as well as with anything else and realize that there are many kinds of underlinings that can be used for many different fabrics.

★ ★ ★

Dear Eunice Farmer,

I have tried and tried to make sleeves look professional but somehow I either end up with puckers or a bulging cap instead of the nice, gently - rounded cap that is found on ready - made clothes. Please help me and the others who surely have the same problem. (How do I know? I find myself attracted to sleeves on everyone, even in church.)

Mrs. B. B. T.

Dear Mrs. B. B. T.:

First, may I suggest that you use a machine stitch that is almost the same as the one used for your regular stitching. You will need two rows of stitching — one exactly on the ⅝ inch seamline, the other ¼ inch closer to the outer edge of the sleeve. These stitches should reach from the notch in front to the notch in back.

Gently pull the two bobbin threads together to ease up the cap of the sleeve slightly. You'll find that by using a smaller stitch, you will avoid the pleats that form when you use a larger stitch. Most women tend to pull up too much fullness for the sleeve cap. Since we use almost no padding in the shoulders today, it is not necessary to make the sleeve cap too full.

Before pinning the sleeve into the armhole, press the cap of the sleeve on the wrong side of your fabric. When pinning into the armhole, the sleeve should always be slightly larger than the armhole. This can be eased in if you work patiently. If you pull up the gathering threads too tight, you will have a bulgy looking sleeve cap.

Sleeves are a dead giveaway when it comes to having a professional finish to your garment. For further information and step - by - step, detailed instructions, send 10 cents and a self - addressed stamped envelope to Eunice Farmer and request your copy of "All About Sleeves."

Rebecca Bublitz Chooses Lace for Bridal Vows

Rebecca Ann Bublitz chose a gown of lace for her wedding Friday to Glenn Ray Peters.

The couple was married in a candlelight ceremony in St. Joseph's Catholic Church, Lake Orion.

A reception in Waltz Hall feted the newlyweds.

★ ★ ★

The daughter of Mr. and Mrs. Albert Bublitz of Casemer Street, Orion Township carried a bouquet of carnations with roses.

Honor attendants for the couple were Mrs. Richard Eno and the bridegroom's brother, Donald. Their parents are Mr. and Mrs. Harold Peters of Romulus.

The couple is honeymooning in northern Michigan.



Inner-Glow candles are a new concept for home decorating. Each candle is sheathed in dramatic fashion color. As the candle burns down, a cylinder of color surrounds the light and radiates color from the inside out. These candles come in assorted sizes and colors for holiday tables: some are floral scented. Made by Gibson Greeting Cards, Inc.



Mr. and Mrs. Allan Neville of Boston Street announce the engagement of their daughter, Barbara Jane, to James L. Kiso. Parents of the prospective bridegroom are Mr. and Mrs. Oscar Kiso of California, Mo. Barbara attended De-Lima College and Oakland University. Her fiance is a graduate of the University of Missouri at Rolla. A May 23 wedding is planned.

Induced Birth Commoner in Rural Areas

CHAPEL HILL, N.C. (WMNS) — If clogged roads and traffic jams unpredicatably delayed storks as well as people, doctors would be less tempted to try to schedule childbirths.

★ ★ ★

As it is, warns Dr. Charles Hendricks, chairman of the obstetrics department of the University of North Carolina, the chemical induction of labor is spreading.

★ ★ ★

In rural areas, where the expectant mother lives far from the hospital and where there's a doctor shortage, some overworked physicians have induced labor in more than half of their patients. In large cities, labor is traditionally induced only for medical reasons.

CONVENIENCE

But now, says Dr. Hendricks, induced labor is becoming more acceptable because miserable rush hour traffic conditions between suburbs and downtown hospitals make many trips a perilous race between stork and driver.

Why Grow Old?
By Josephine Lowman

I dislike very much the term "petbelly" when referring to a protruding abdomen. However this describes the figure defect so accurately that I am using it today. A bulge may be more general but a potbelly looks just like the shape of a good sized pot.

Even the magazine "Science Digest" has a recent short article about the potbelly and the mysterious middle-age spread. Weak or stretched abdominal muscles surely play a part in producing this horror. Also increasing deposits of fat play their part. According to Dr. Jules Hirsh of the Rockefeller University, New York, it is not entirely understood why fat is deposited selectively in this area and others of the body.

The sedentary life, lax, slumping abdominal muscles and deposits of fat are the culprits. Naturally if you are overweight, a loss of pounds will decrease the bulge, but many women and men have this problem, even when they are the correct weight. Special exercises are the most effective corrective measure. They tone and strengthen the muscles and fat is not so likely to accumulate over active muscles.

Since the most recently deposited fat is the first to disappear when reducing, physicians advise patients to exercise and diet at the first sign of a potbelly. Today I am bringing you an excellent abdominal slimmer. Try it faithfully.

★ ★ ★

Lie on the floor on your back with your legs straight and your arms resting on the floor at your sides. Raise the upper half of your body and your arms a few inches off the floor. Do this very slowly. Lower arms and trunk to the floor very slowly. This is more strenuous than it appears.



HANEY'S STUDIO 6
GALLERY HOURS: TUES. THRU FRI. 12 to 6 P.M.
EVENINGS BY APPOINTMENT
18 W. HURON, 2nd FLOOR
334-2711
ART CLASSES
STARTING WEEK OF
JANUARY 12th
CUSTOM FRAMING
Michigan Bankard Master Charge

Gift Suggestion for Him

"Bagpipers" by WALL-STREETER



the flexible, crushable packable take-me-along shoe

$25.95



Free pair of scotch plaid "travelling bags" with each pair of Bagpipers!

Bagpipers . . . for men who enjoy new ideas! A shoe that's so flexible and crushable that you can easily pack it in a suitcase . . . a light shoe that makes sense in the office, to replace your regular heavier shoes. A handsome dress-casual you can wear anywhere — comfortably. Hand-sewn front . . . shrunken supple imported hides.

Our Customers Park Free In The Downtown Parking Mall

PAULI'S SHOES
5 N. Saginaw Downtown Pontiac

Park Free
Arthur's
48 N. Saginaw St.

VERY . . . VERY . . . S-P-E-C-I-A-L
FIRST TIME AT THIS PRICE!



Ready For Instant Wear WIGS
Reg. $28
19.90

Adjustable to any head size!

Completely Washable!

This wig has been hand crafted to give you the lightest and most comfortable wig you can put on your head . . . It can be styled in dozens of different styles and can be a joy to you for many a year . . . and don't forget it can be ROLLED up into a ball, put in your pocket, purse or suitcase . . . taken out and brushed and worn in seconds . . .

Millinery Salon — Second Floor





the watch a man can count on

Ω OMEGA Seamaster

You can count on Omega Seamaster time as automatically as sunrise and sunset. Just your everyday wrist movements, and the force of gravity, power this marvelous miniature of automation. Wear one! Count on it! Square Seamaster in 14K gold, $185. Seamaster De Ville with date-telling dial in stainless steel, $140. Other Seamasters from $100

REDMOND'S
Jewelry
81 N. Saginaw, Pontiac
Come in, write or phone for free Omega Style Brochure.

juliet SUBURBAN

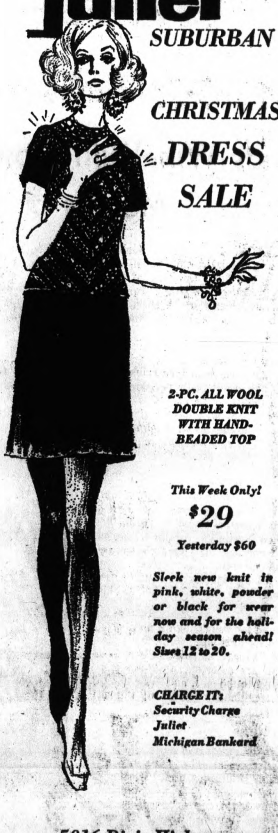

CHRISTMAS DRESS SALE

2-PC. ALL WOOL DOUBLE KNIT WITH HAND-BEADED TOP

This Week Only!
$29
Yesterday $60

Sleek new knit in pink, white, powder or black for wear now and for the holiday season ahead! Sizes 12 to 20.

CHARGE IT:
Security Charge
Juliet
Michigan Bankard

5016 Dixie Highway
DRAYTON PLAINS

Menswear Gets More Colorful

If clothing manufacturers have their way, men will be decked out in more colors than your Christmas tree.

C. S. Pehote, with Hudson's Men's and Boy's Corporation Display, was speaking at the Pontiac Mall store.

"Manufacturers are making clothing interesting," he noted.

* * *

"There still are the standard rep and club ties coming in, but look at the colors! They are new and lively," he continued.

Looking across the display cabinet, even with one eye closed, the message comes across.

One and two-button and french cuff shirts in daffodil yellow, sky blue, chocolate and cherry are definite contrasts to the traditionally conservative men's wear.

NOTHING PLAIN

Ties in bright, wide stripes, modified paisley and geometric patterns in striking lime, gold, pink and turquoise prove that men have earned their place in the fashion spotlight.

"When you get dressed to go out with your wife, you feel like you're really going someplace," Pehote insisted.

"These new colors really make you feel great," he added.

* * *

The secret is to keep the shirt, tie and suit in some continuation of the same color. All three articles need not match, but at least two items should carry out one color shade, Pehote advises.



Pontiac Press Photo by Edward R. Noble

"Santa can get this for me for Christmas," said C. S. Pehote of the raspberry shirt shown with a pink and gold patterned tie. Pehote was in Pontiac recently to help area shoppers coordinate shirt, suit and tie purchases.

Weinberg Views Hemline Hangup

The commentator at the Chester Weinberg spring collections noted that "Chester has taken several looks at the hemline."

* * *

A printed release at the show further explained, trumpeting — "Obviously fashion is past the hemline hangup, but realizing the length that is right for you is the going length, how do you handle that reality? Doesn't proportion still dictate right from wrong, whatever the length?"

Better Dieters

CHICAGO (UPI) — Men follow medical weight-loss advice more faithfully than women do, says the National Live Stock and Meat Board. The statement is based on a survey of over 1,500 doctors.

Johnny Carson Announces His Clothing Line

NEW YORK (AP) — Soon American men will be able to dress like Johnny Carson, more or less.

In the tradition of Roy Rogers and his kiddies' cowboy shirts — and Daniel Boone's coonskin caps, courtesy of Walt Disney — Carson will soon market his own line of men's clothing, with a "coordinated wardrobe look" keyed to the "unique Carson charisma."

Why?

"I couldn't get a fried chicken franchise," he quipped at his announcement luncheon Monday. He wore a grey suit, light cranberry shirt and blue and cranberry tie.

"Our consultant will be Tiny Tim," he joked.

Carson will work with M. Wile and Co., a division of Hart, Schaffner & Marx — and other manufacturers — to produce a line of suits, sport coats, shirts, ties and selected items for men. Target date for the first offering is fall, 1970.

Durable Floor Care

If the floors in your home take a lot of wear and tear, investigate the durability of some of the epoxy, polyester, urethane or other synthetic resins.

Open Tryouts to Cast Play

Lakeland Players have scheduled auditions for their upcoming musical "Fantasticks" at Mason Junior High School on Dec. 17 at 7 p.m. in the cafetorium.

* * *

The production will be directed by Charlie Schmidt. His wife, Gail Schmidt, is producer.

Peek-a-Boo Bath Curtain

Peek-a-boo designs of the apparel industry have been transferred to shower curtains in electric colors and bold patterns for a new bathroom treatment. Clear plastic is used to create a curtain of stained-glass quality in wide panels of vivid red, yellow, and blue. Offbeat geometrics are shown in opaque curtains including octagons and checkerboards.

* * *

Not so unconventional is the easy way water spotting can be washed away. Frequent wipe downs with a sudsy sponge keep colors clear. Dry the curtain automatically at the lowest temperature setting for a very short time; then rehang.

Is the Word Friend a Loose Term?

By BETTY CANARY
NEA Writer

A woman asked my definition of the word "friend." She thinks I use the term too often in my conversation and my writing, and I understand what she means.

Perhaps most of us use the word indiscriminately. Just the other day I was with a woman who failed to introduce me to a man who stopped at our table in a tearoom. They talked and when he left, she turned to me and said, "I'm sorry, he's an old friend, but I couldn't remember his name."

Obviously, he was not a friend but was someone who should be relegated to that same limbo of names on Christmas card lists. After all, some of those people cannot be legitimately referred to as "acquaintances."

Then the woman asked me, in a somewhat accusing manner, why I sometimes referred to a man as a friend. I remarked that, in my opinion and in my experience, men and women can be only good friends, but I could see she didn't believe a word of it. I didn't attempt any convincing arguments.

After all, I didn't really know her and she could turn out to be like the woman I know who is even suspicious of mixed Sunday School classes. That woman can see two neighbors — a man and a woman — talking over shopping carts in the supermarket and she's convinced they are catching the next plane for Spain. I'm afraid if she ever catches her daughter getting kissed good night, she will expect all of us to put on hats and go to a wedding.

* * *

The members of our family have many friends, including men and women, boys and girls, and even some inanimate objects. I'm sure my youngest son still considers his bedraggled Winnie the Pooh to be his most intimate confidante — the one who, when all else fails, is happy to be hugged close and be allowed to ease a pain that nobody else can reach.

I suppose everyone has friends in certain graduated degrees. And we use them, and allow ourselves to be used, for different purposes.

* * *

There are those who are merely brought around in order to applaud successes or wave goodby. Some are kept on hand for parties and good times and are never expected to show up with a pot of chili when one goes into the hospital for an appendectomy.

We all have a few friends who will pat our backs and lend their ears and hold a hand or two when the going gets rough.

* * *

We have even fewer who have helped start family traditions or were willing to stand by during tragedies.

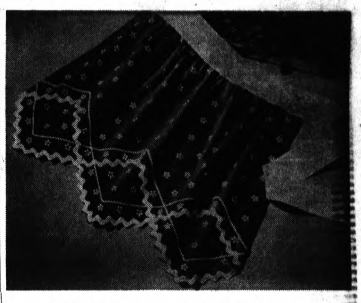

Make this gay apron in Christmasy colors or in any combination of colors. You need only one-half yard of fabric for the apron and wide ribbon for the waistband and sash. The diamond-shaped hem is detailed and edged in jumbo and baby rickrack in contrasting colors. Be sure to shrink ribbon and rickrack before using.

Breakfast With Santa

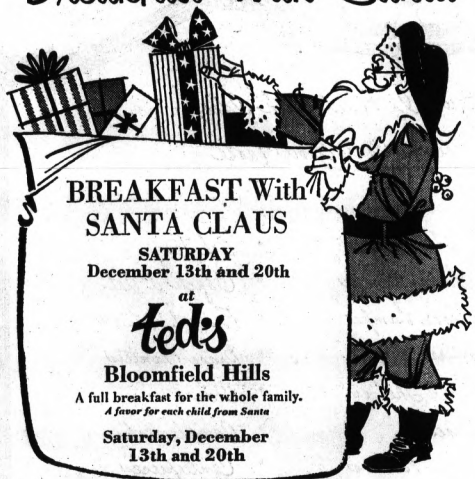

BREAKFAST With SANTA CLAUS
SATURDAY
December 13th and 20th
at
ted's
Bloomfield Hills
A full breakfast for the whole family.
A favor for each child from Santa
Saturday, December 13th and 20th

Call MI 4-7764 for Reservations

ted's *in Bloomfield Hills*
WOODWARD AT SQUARE LAKE RD.

BOY DO WE HAVE A SALE!

A GRAND OPENING SALE

DECEMBER 11, 12, 13—9 A.M. to 9 P.M.

EVERYTHING IS REDUCED FOR OUR GRAND OPENING



STEEL MASTER EXECUTIVE DESK
30" x 60" Plastic Top
select yours from our stock display!
Regularly $200.50
SPECIAL PRICE
$135

Craig "ON THE GO!"

TURN ON THE TAPE RECORDER THAT WILL TURN YOU ON!

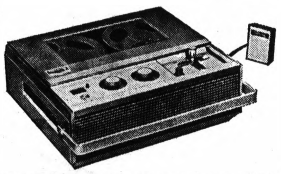

Craig 2106 Portable Tape Recorder. This is the "big brother" to the Craig 212. It's battery powered and records longer with larger 5-inch reel. Additional features include a battery condition meter, ALC, tone control and digital counter. Price $69.95.
SALE PRICE $59.95



Craig 2602 Portable Cassette Tape Recorder. This is the ultimate in recording and playback ease. "Piano-key" controls. ALC, remote-control mike are just a few of the quality Craid features. Comes with handsome carrying case. Price $69.95.
SALE PRICE
$59.95

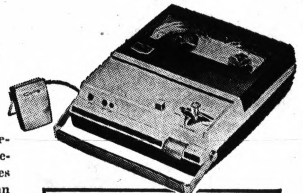

Craig 2108 Portable Tape Recorder. It's a "Super 212" because it contains all the features of the famous Craig 212 plus an auxiliary recording input for radios or record players and a battery condition meter. It's super in every way and the AC adapter is included. Price $54.95.
SALE PRICE
$39.95

Check Our Supply of Reel-to-Reel tapes, cassette tapes, Projection, Film - strips, Projectors, Record Players.
Complete line of A.V. Storage Cabinets

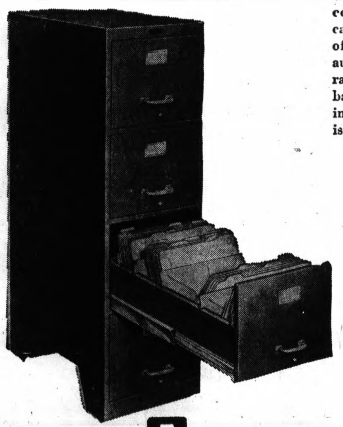

Cole Steel Full Suspension Files
Select from colors in stock—beige or grey
Regular $71.95
SPECIAL SALE $55.21

AV SALES CENTER OF PONTIAC
61 Oakland Avenue • Pontiac, Michigan 48058 • (313) 334-1523
(formerly Audio-Visual Center)

Newlyweds Go to Falls



MRS. POCCHIOLA

The Michael J. Pocchiolas (Linda Lee Gilbreath) are honeymooning in Michigan and at Niagara Falls following their marriage Saturday.

A reception in Maurice's followed the exchange of vows in Columbia Avenue Baptist Church.

The bride chose a gown of brocade with bead and seed pearl accents. She carried a bouquet of carnations and roses.

Mrs. John Steeler and Scott Schavers assisted the couple as matron of honor and best man.

★ ★ ★

Parents of the bride are Mrs. Lovena Gilbreath of East Princeton Avenue and Russell K. Gilbreath of Durant Street.

The bridegroom is the son of Mrs. Walter W. Burns and Joseph D. Pocchiola, both of Giddings Road.

Slipper Foldups Go With Cards

Little stretch knit slippers, great as stocking-stuffer gifts, are also small and soft enough to slip into an envelope along with a Christmas or birthday card.

★ ★ ★

Available in a wide choice of designs, colors, and metallic yarns — often trimmed with fluffy pompons — these one-size-fits-all slipperettes are easy to suds out right along with nylon hose.

Clean With Suds

The laminated plastic tops on portable dishwashers respond to the same easy-care as their kitchen-counter cousins. Just a sudsy sponge keeps them clean and fresh.

Know Your Antiques Before Shopping

By ANNE TAYLOR
AP News Feature

With thousands of young people now collecting antiques, and with prices rising predictably as the supply of certain items grows scarcer, I sat down with an antique expert in order to obtain some buying tips.

One of the first things he told me was this: Prices of some items have risen 700 per cent in 10 years. "Bargains are expensive," he said. Prices are high, and when they are, the antique market can be tricky.

Why? As prices rise higher so do the temptations of clever reproducers. They make fakes. With American Chippendale chairs selling for as much as $7,000 ($1,000 in 1959), a skilled faker can earn a handsome return.

★ ★ ★

"The first rule of antique collecting," he said, is to acquire knowledge."

The speaker was the especially knowledgeable Wendell Garrett, managing editor of "Antiques" magazine. "Without knowledge," he said, "antique buying can be as dangerous as buying an unknown stock."

THE TEACHERS

How do you obtain knowledge? Dealers are sometimes the best teachers, provided you are certain of their high professional reputation. But obviously you cannot use up a dealer's time week after week without buying something.

The best preparation, according to Garrett, is to read up on the subject before committing yourself and your money. Visiting museums will enforce this reading knowledge. And by attendint auctions will give you experience.

If you do participate in an auction, however, you must put a hard and fast limit on the amount you are willing to spend. Even some experts have fallen into the trap of impulse buying. It can be costly.

Not all the danger of antique collecting is a result of fakery. Indeed, as the old-hand skills of immigrant craftsmen become rarer, the art of fakery is more difficult to pursue.

★ ★ ★

However, the pedigree of much antique furniture can become confused by even scrupulous dealers. The reason for this is that from 1850 on their have been a lot of popular revivals in styling.

For example, a Chippendale chair dates from between 1750 and 1790. But in the late 1800s they appreciated good design just as much as we do today, and so "Chippendale style" chairs were produced regularly on the market.

A novice at antique buying might not notice the difference in wording between the true Chippendale and the Chippendale style. But the difference in age could be an entire century.

REAL OR FAKED?

There are ways in which an experienced buyer can distinguish between the real thing and a fake, despite the talents of artisans who artically "distress" the wood with tools and sandpaper. You must look for "authenticity signals."

In a chair you look for marked feet. The scrapings are very difficult for fakers to reproduce. On a chest of drawers it is especially difficult to duplicate the wear marks made as the drawers are slid in and out.

What if you saw modern nails in furniture? It doesn't mean the piece isn't authentic. Preservation of the article might have demanded a nail here and there. But its presence certainly calls for closer examination.

★ ★ ★

Almost any piece produces authenticity signals but they must be learned from careful study.

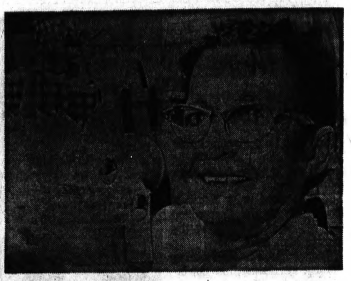

AP Wirephoto

Ora (Billie) Anderson, a lonely, elderly Columbus woman holds a handful of Christmas cards she has received and explained Tuesday how she got them. She said she did not receive a single greeting car last year, so recently she sent 11 letters to postmaasters around the country, enclosed 25 cents and asked them to send her a Christmas card. The word spread and to date she has about 30 cards. "I cried and everything. I'll tell you, they do a lot of good. Getting those cards is better than getting dinner," she said.

Designer Denies Seasons' Sway

Designer Adele Simpson figures you don't have to wait 'til the calendar turns to the proper place to enjoy spring clothes.

★ ★ ★

At the opening of her collection for the traditional springtime, she declared that springtime is a myth. "Spring is a place, a reality. You can stay in one place and turn on spring in your own place. No beginning, no end . . . just clothes and fresh beginnings." See?

Avoid Messy Baskets

Snarls in your work basket are avoided if you slip a small elastic band around a ball of thread and the loose end of the thread.

Concerts Present 'Amahl'

"Amahl and the Night Visitors", Gian-Carlo Menotti's Christmas classic, will be heard Saturday, December 13 at the Detroit Symphony Orchestra Young People's Concerts.

Performances will be at 11 a.m. and 2 p.m. in Ford Auditorium.

Valter Poole will conduct the Detroit Symphony from the pit. Menotti's opera will be performed by Detroit's well-known Overture to Opera Company.

This Christmas season presentation will be of particular interest since national television will not be carrying "Amahl" this year.

Principals in the Overture to Opera production are Stephen Thomas, who plays Amahl; Roma Riddell, who plays his mother; Edward Kingins, Russell Smith, and Robert Denison, who play the three kings; and Jerry Cleveland in the part of the page.

★ ★ ★

Stephen Thomas was born in California but moved with his family to Detroit in 1964. He attends Frost Junior High in Oak Park.

Stephen plays baritone ukelele and picks at the piano but has had no formal music lessons yet.

Roma Riddell, the mother, is a Canadian-born soprano, who prior to living in Detroit performed with the Toronto Opera Festival Company and the Canadian Broadcasting Corporation. In and around Detroit Roma Riddell has appeared with the Grosse Pointe, Pontiac, Plymouth, Windsor and Women's Symphonies. This is her sixth appearance with Overture.

Edward Kingins, Kaspar, has appeared as a leading tenor with the Des Moines Civic Opera Association, the Detroit Opera Theatre, and more recently with the Detroit Grand Opera Association's "Overture to Opera."

TEACHES

Russell Smith, Melchior, is presently teaching vocal music in the Detroit Public Schools. He also teaches voice and trombone privately. He has been a member of Overture to Opera for the past six years and appears as baritone with The Michigan Opera Company and the Kenneth Jewell Chorale.

★ ★ ★

Robert Denison, Balthazar, is in his second season with Overture to Opera. He began his career at nine as a boy soprano on WXYZ. He was soloist and dramatic director for the United States Army Chorus in Washington, D.C. for three years, winning an Emmy for his direction of an original Christmas opera production for NBC-TV.

★ ★ ★

Overture to Opera Company is a regional company whose aim is to bring professional opera to the people of Michigan, while giving local operatic performers a chance to perfect their talents.

★ ★ ★

Dr. David DiChiera, general dfrector, is chairman of the Music Department at Oakland University, and in the field of musicology is noted for his research work and numerous publications on 18th century opera.

Funky Is High Fashion; Dates Back 20, 30 Years

Women's Wear Daily

These days, a dictionary goes out of date almost as quickly as a phone book. Take the word funky. Its most archaic usage was foul smell.

Grabbed by the ghetto, it did a colloquial aboutface to mean really cool . . . soul . . . together . . . and found a comfortable home in the music world (a la "Funky Broadway"). But even then, it was an indefinable term, determined by inflection or facial expression.

Now it seems to be a Seventh Avenue catch-all term for a certain indefinable feeling in fashion, print design . . . all even color. And as is usually the case, the term's been getting spread very thin to cover a wide variety of distant relatives.

★ ★ ★

Funky has alternately been described as "the attic look," "the 30's look" . . . all trying to capture the almost campy feeling of liking the "ugly" out of style things that are suddenly so in again.

A lot of it stems from the 30's and 40's looks . . . platform shoes, little prints, slinky, sleazy fabrics and dusty colors.

It seems an inevitable reaction against the clear bright colors, large geometric prints and the firm, hard-edged fabrics that have been in the forefront for so long. Now there seems to be an abundance of tiny, old lady prints . . . some charmingly nostalgic, some just plain thunder-ugly, all lumped under the heading of funky.

And it's usually the color that makes it or breaks it.

FADED COLORS

The funky colors are in a range unto themselves. They look so out of place on a regular color card containing brights and basics and neutrals that most companies issue a separate card.

The shades themselves are faded-looking off tones, whitened and-or dusty, that defy categorization or definition. Some are so hard to fit into a "hue" category that they've been dubbed with totally unrelated names.

One of the season's most popular, vaguely orange tones can best be described as what you'd get if you blended a copper, cinnamon milkshake with an egg . . . sort of.



Women's Wear Daily Sketch

That Funky Feeling

Bride Carries Carnations

Jolene Schultz

Carrying a bouquet of carnations and roses, Jolene Kay Schultz became the bride of Verlin Keith Boggs on Saturday.

Clarkston United Methodist Church was the setting for their candlelight ceremony. A reception in the church parlors followed.

Mary Ann Dion and Robert Friend assisted the couple as honor attendants.

The daughter of Mrs. Anita H. Schultz of Clarkston and Joseph Schultz of Rattalee Lake Road, Springfield Township, was gowned in lace with bead accents.

★ ★ ★

Parents of the bridegroom are Mr. and Mrs. Verlin D. Boggs of Arthurdale, W. Va.

The couple is honeymooning in northern Michigan.

Donnell Hair Stylists
The Pontiac Mall
Telegraph at Elizabeth Lake Rd. 682-0402

NEW . . . WIGS and WIGLETS
PERMANENT and HAIR STYLE
IMPERIAL BEAUTY SALON
158 Auburn Ave.
Park Free FE 4-2878
Edyth Stenson, owner

IT'S OUR GRAND OPENING!
In Time for You to Look and Feel Your Best for the Holidays
Golden Hour BEAUTY SALON & SAUNA BATH
6005 Hatchery Rd., Corner of Airport Rd.—Drayton Plains
Mary Oshust, Proprietor Phone 673-5083

Greshams' OF PONTIAC
FUR LIKE FABRICS
refreshed by experts
Keep fun - fur fabrics soft, cuddly and elegant for the life of your garment. We revive fur pile fabrics expertly.
New Store Hours
Open 7 am to 6 pm
605 Oakland Ave., Pontiac 334-2579

Specializing LANE BRYANT
Extra Sizes Extra Fashion Extra Value
$5
CUDDLE-SOFT SLEEPER
Toasty-warm but truly light brushed tricot of acetate/nylon with dainty lace trim. Choose long or short style in pale or deep-tone pink or blue, sizes 38 to 52.
Order by mail or phone 682-7500. Add 40c for delivery plus 20c for C.O.D.'s and 4% tax
The Pontiac Mall

Our Gift Boutique Is Filled With Ideas Which Will Reflect Your Good Taste
• Wall Plaques • Original Oils • Clocks • Sconces • Figurines • Pedestals • Bedspreads
• Table Lamps • Chair Lamps • Floor Lamps • Mirrors • Wall Shelves • Vases • Sofa Pillows
• Ash Trays • Objects d'Art • Framed Pictures • Brass Planters • China • Candlesticks • Centerpieces
and so much more!
free gift wrapping!
Stewart-Glenn
1680 South Telegraph Road — Just S. of Orchard Lake Road
Parking Free Front or Side of Store • FE 2-8348

'Massacre Probe Inconclusive So Far'

WASHINGTON (AP) — Rep. L. Mendel Rivers says his congressional probe of the alleged My Lai massacre needs more time before it can conclude whether U.S. servicemen actually slaughtered civilians at the tiny Vietnam hamlet in March 1968.

Rivers, D-S.C., chairman of the House Armed Services Committee, told newsmen Tuesday his investigations subcommittee hasn't "gotten to the point" of saying there was a massacre.

His subcommittee, continuing its closed hearing into the incident, scheduled testimony today by Capt. Ernest L. Medina, commander of the company which led the assault on My Lai.

* * *

Medina was on hand Tuesday to appear before Rivers' group, but the subcommittee ran out of time.

'NOT TO THAT POINT'

Rivers, asked if he agreed with President Nixon's statement Monday night that there "appeared" to have been a massacre at My Lai, said: "If he (Nixon) says that, he knows more than I do. We haven't gotten to that point."

His subcommittee questioned Lt. Gen. William G. Peers, who heads an Army inquiry into whether there was a cover-up of the alleged massacre by military officials in Vietnam.

Rivers said the Peers panel is "investigating the investigators" and would expose a cover-up if it found one.

Medina has said he saw no massacre at My Lai nor took part in one. A platoon leader of his company, 1st Lt. William L. Calley Jr., has been charged with killing 109 Vietnamese civilians.

Rivers indicated his probe would continue despite calls for an independent investigating commission. "As far as I'm concerned, I'm not going to stand by and let anybody else do the job the Constitution imposed on me."

* * *

Meantime, at Columbus, Ga., members of an American Legion post put a four-column advertisement in the Ledger-Enquirer proclaiming their support of Calley and Medina.

Ft.Benning, site of Calley's scheduled courtmartial, is at Columbus, Ga.

Stewart-Glenn

Fine Furnishings Since 1910

GALLERY CLOCKS

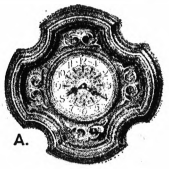

A.

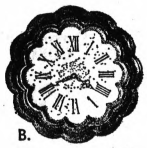

B.

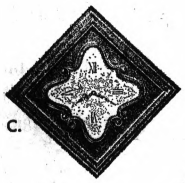

C.

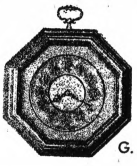

G.



D.

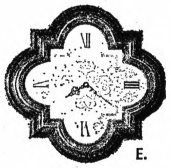

E.



F.

These magnificent, hand-crafted Gallery Clocks reflect unspoken perfection in every sculptured detail. In perfect taste . . . creatively designed to bring beauty and graciousness to any room. Perfect idea for the unusual "timeless" gift. Guaranteed precision movements are cordless, solid state transistor operated. Handworked finishes include Gold Antique, French White, Fruitwood, Old World.

$39.95 to $69.95

A. The Capri with metallic face, Arabic numerals.
B. The Swirl.
C. The Chantilly with Roman numerals.
D. The Madrigal with Bezel dial.
E. The Sonata.
F. The Rapallo with Roman numerals.
G. The Nob Hill.

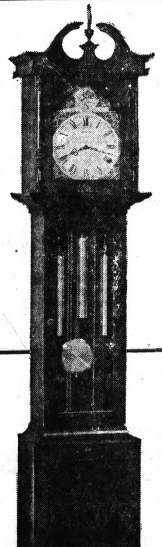

GRANDMOTHER'S CLOCK
Cherry Bordeaux Finish

Special $299

The gentle charm of another era with all the modern improvements in a beautiful floor clock with Brass "Tempus Fugit" dial, accented by silver hour ring; brass pendulum and Westminster Chime Weight-driven movement.

SCHOOLHOUSE CLOCK

Popular style in solid Pine with moving brass pendulum. Gong chime strikes on the half hour and the hour. 25" high x 16" wide.

$88.50





CLOCK-BAROMETER

Great gift for the home: "Morocco" clock operates on battery and features imported English Barometer.

$91

VISIT OUR GIFT BOUTIQUE
FREE GIFT-WRAP

OPEN EVERY EVENING UNTIL 9 BEFORE CHRISTMAS

Stewart-Glenn

1680 S. Telegraph just S. of Orchard Lake Rd.
Free Parking Front of Store. Phone: FE 2-8348

HOFFMAN OFFERS YOU BIG VALUES

AND CUTS YOUR FOOD BILL IN HALF

STOP, SHOP and SAVE

FEATURING USDA CHOICE BEEF

STOP, SHOP and SAVE



LEAN SPARE-RIBS LB. 43¢

FANCY, FRESH CENTER CUT PORK CHOPS FROM WHOLE or RIB HALF

SLICED FREE PORK LOINS Lb. 59¢

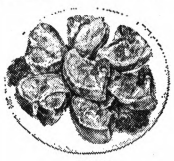

LEAN, MEATY

BONELESS HAMS Lb. 87¢



COOKED GREENFIELD or GREENLAKE—HALF or WHOLE SLICED FREE

SIRLOIN STEAKS DELICIOUS, TENDER 99¢ Lb.



PORTERHOUSE $1.29 Lb.
T-BONES $1.19 Lb.

CHERRY RED BEEF HAMBURGER IN 10-LB. LOTS or MORE Lb. 49¢



"SPICY PINK" "BABY LINK" PORK SAUSAGE Lb. 79¢





PORK ROAST BONELESS YORKSHIRE STYLE LB. 69¢



MATURE, GRAIN-FED BEEF LIVER Lb. 39¢



FARM-FRESH BREAK-O-DAY CHICKENS

BREASTS	LB. 49c
LEGS w/THIGHS	LB. 47c
WINGS	LB. 37c
NECKS	LB. 15c
LIVERS	LB. 59c
GIBLETS	LB. 39c

COTTAGE STYLE PORK STEAK Lb. 49¢





DELUXE, LEAN SHORT RIBS Lb. 49¢

BY POPULAR REQUEST!

OUR STORE HOURS HAVE BEEN CHANGED FOR YOUR SHOPPING CONVENIENCE

FRIDAY

OPEN 8:30 A.M. CLOSE 9:00 P.M.

Mon., Tues., Wed., Thur., and Sat., 8:30 A.M. to 6 P.M. for our customer's shopping. On Fridays from 6:00 P.M. to 9:00 P.M. we will have a Special Free Gift.

THANK YOU!!

Harold Hoffman

—CASH & CARRY—

CHRISTMAS BONUS SPECIAL!

ALL FREEZER WRAPPED

PLACE YOUR ORDER AHEAD FOR PICK-UP

10 LBS. AVG., BONELESS COOKED HAM
15 LBS. AVERAGE, TURKEY
10 LBS. STEAKS, BUTCHER BOYS
10 LBS. ALL-BEEF HAMBURGER
10 LBS. CHUCK ROAST

55 LBS. FOR ONLY $39.95



HOME FREEZER SPECIAL!!

Custom Cut, Wrapped and Delivered FREE

Featuring USDA Choice Beef

SIDE HINDS

THIS WEEK ONLY

59¢ Lb. 65¢ Lb.

HOFFMAN'S OAKLAND PACKING CO.

526 N. PERRY ST., PONTIAC FE 2-1100

Serving the Greater Oakland Pontiac Area for Over 50 Years

NO ORDER TO SMALL OR TOO LARGE

STORE HOURS—8:30-6 P.M. EXCEPT FRIDAY 8:30-9 P.M.

OU Dean to Chair a Session at D.C. Confab

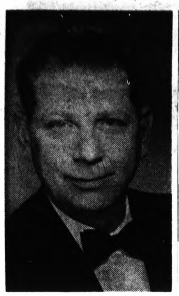

LESLIE H. DEAN JR.

Lowell Eklund, dean of Oakland University's Division of Continuing Education, will chair a session at Washington, D.C.'s Galaxy Conference of 4,000 leaders in adult and continuing education this week.

The session topic will be "The Nixon Administration and Continuing Education."

★ ★ ★

Addressing the meeting will be James Allen, U.S. commissioner of education.

Robert Finch, secretary of the Department of Health, Education and Wlfare, will keynote the conference with "Learning to Change: A Social Imperative."

A JOINT PAPER

Eklund, and Assistant Dean Kenneth A. Meade are slated to deliver a joint paper foucsing on continuing education programs for the professions.

Since the department of Post-Graduate Professional Education was established in 1967 under Dr. Meade, Oakland University has been successful in providing programs for area physicians, medical technologists, enginers and other professional groups.

★ ★ ★

A member of the board of directors of the National University Extension Association, Eklund is also a member of the planning committee for the Galaxy Conference, the first joint meeting of the nation's twenty adult and continuing education associations.

(Advertisement)
Now Many Wear FALSE TEETH With Little Worry
Do your false teeth annoy and embarrass you by coming loose and dropping whenever you eat, laugh or talk? Then sprinkle FASTEETH on your plates. FASTEETH holds dentures firmer longer... holds them more comfortably, too. Makes eating easier. FASTEETH is alkaline. Won't sour. No gummy, gooey, pasty taste. Dentures that fit are essential to health. Use your denture regularly. Get FASTEETH at all drug counters.

Lodge to Seat New Officers

Leslie H. Dean Jr. of 3312 McCormick, Waterford Township, will be installed as worshipful master of Roosevelt Lodge No. 510 F&AM during its 48th annual public installation at 8 p.m. Saturday in the lodge temple, 22 State.

★ ★ ★

Other officers to be installed are John W. Page, senior warden; George Carney, junior warden; Edward J. Plummer, treasurer; Norton R. Graham, secretary; Ralph E. White, chaplain; Kenneth Bain, senior deacon; David Sidwell Jr., junior deacon; Lawrence A. Dean, marshal; and Harry Wallace Jr., tiler.

Rail-Crossing Hunch Pays Off

CELORON, N.Y. (AP) — She had slowed her automobile Monday for the railroad crossing, Mrs. Cecil M. Wright explained, but something warned her to beat the approaching train.

She gunned the car's engine and shot across the tracks, seconds before a freight derailment marked by a fiery blast from a tank of liquid propane.

★ ★ ★

Looking back, she saw the fire and wrecked freight cars where she would have waited for the train to pass.

"I don't know why, but I just felt it necessary to beat the train," she said.

ORDERED OUT

Close to 20 cars of the 141 car Erie-Lackawanna freight left the tracks. Because of the long burning propane, residents of this southwestern New York village near Jamestown were ordered from homes in a three-block area.

★ ★ ★

The only injuries reported were minor burns suffered by two firemen.

★ ★ ★

Investigators said a defect in a journal box, which lubricates axles of the railroad cars, was suspected as the cause of the wreck. The train was eastbound from Meadville, Pa., to Buffalo, N.Y.

State May Keep Plates a 2nd Year

LANSING (UPI) — Michigan automobiles may be carrying the widely criticized gold and white 1970 license plates for two years if the current plan goes into effect.

An aide to Secretary of State James M. Hare said the controversial plates will be perpetuated in 1971 through the use of reflectorized tabs.

★ ★ ★

Estimated cost for the reflectorized tabs is $600,000, he said.

It would cost the state $3.5 million if it decided to issue new 1971 reflectorized license plates.

HARD TO READ

Some law enforcement officers, including State Police Director Fredrick E. Davids, have criticized the plates, charging they are too difficult to read.

Hare said the gold and white plates meet minimum police requirements—that the letters and numbers be visible in daylight at a distance of 100 feet.

Deaths from asthma in England and Wales have reached the highest recorded rate in a century in the past year.

Sears is OPEN EVERY NIGHT Monday through Saturday

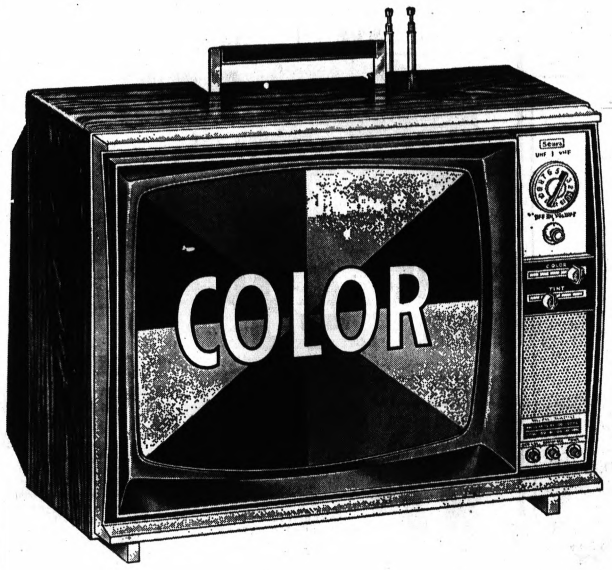

Sears

Give a Gift of Year 'Round Pleasure

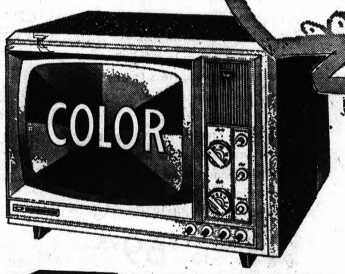

Personal Size COLOR TV
$188
11-in. diagonal measure picture. Color purifier keeps colors vivid. Stay-set VHF "memory" tuning.

Save $50 . . . Big Picture Color TV That's Also a FM/AM Radio!

Imagine . . . color TV, FM and AM radio in one attractive woodgrain plastic cabinet! 18" diagonal measure picture TV has automatic keyed gain control and automatic chroma control, VHF and UHF antennas. FM/AM radio has AFC for drift-free FM. Perfect Christmas gift for the entire family!

Regular 399.99
349.88

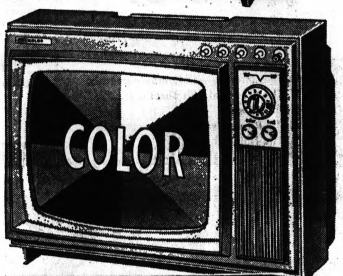

117-Sq. Inch Screen Color TV
249.88
15-in. diagonal measure picture. No installation needed—just plug in. 2-tone molded plastic cabinet.

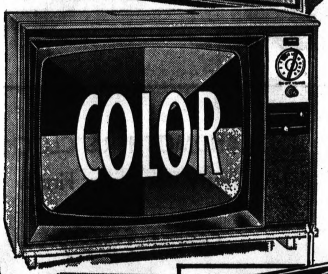

180-Sq. Inch Screen Color TV
309.88
18-in. diagonal measure picture—most popular size made. Etched, tinted glass reduces glare. VHF "memory" fine tuning.

2-Year Color Picture Tube Guarantee
Plus 1-Year Parts Guarantee
Plus 90-Day Free Service
Free home service on any Sears-Silvertone Color TV with 18-in. or larger screen size (in-store service on all smaller screen sizes) if any part or tube proves defective within 90 days of sale. Free replacement tube furnished if picture tube proves defective within two years;* other tubes and parts—one year. Installation extra after 90 days.
*One year for black and white picture tube.

Black & White Portable TV
Reg. 92.99
79.88
12" diagonal measure picture. Detachable tinted screen reduces glare. Earphone.

9" Diagonal Meas. Picture
$57
Black and white portable that weighs only 13 lbs. Easy to carry.

19" Diagonal Meas. Picture
89.88
Black and white TV receives VHF and UHF. Tinted picture tube. 5" speaker.



Flat Top Guitar
17.88
Standard size. Ideal for beginners. Mahogany finish hardwood on an orange sunburst.



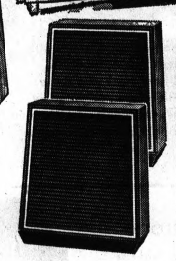



Our Best FM/AM Portable Radio
39.99
Plays on batteries or AC current. 6x4" wide-range speaker for excellent tone.

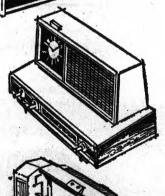

Automatic FM/AM Clock Radio
36.88
Easy-to-read "Magic Glow" face. Automatic shut-off. Repeat alarm.

Gifts to Please All Ages!

Portable Radio
Pocket size. Slide rule tuning 2¼" speaker. Earphone.
11.99

Shortwave Radio
Com-Trek V includes FM/AM. Get foreign stations, marine, weather, police alerts.
49.88

Walkie-Talkie
100 milliwatts—needs no license. Compact IC circuit.
Pair $25

Decorator Phone
Antique white with gold color trim. Installation extra by phone company.
24.88

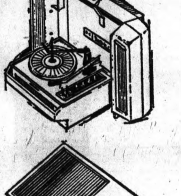

Automatic Stereo Portable Phono
49.88
Big sound, compact size. Two 6" speakers. Attractive green-gray cabinet.



Cassette Tape Recorder
29.88
Compact. Records monaurally. Batteries extra. AC adapter optional.

Two Exciting Gift Radios . . . At One Low, Low Price

Your Choice 69.88 Each

FM/AM Radio with Cassette . . . Now play pre-recorded cassettes. The sound-all-around" radio projects 360° of sound from a 7x5-inch speaker. Attractive walnut-finished plastic cabinet.

AM/FM, FM-Stereo Radio . . . Compact with 2 speakers that fit almost anywhere, separate up to 20 feet for true stereo. AFC for no-drift FM. Stereo Alert Lite and tone control. Rosewood grain plastic cabinet.

These Sears Appliances are Available for Delivery NOW!

Open Monday thru Saturday 9 A.M. to 9 P.M.

Sears SEARS, ROEBUCK AND CO.

Buy Now on Sears February Deferred Easy Payment Plan

Downtown Pontiac • Phone FE 5-4171

KRESGE'S

SALE PRICES EFFECTIVE WED.—THUR.—FRI., SAT.

WE INVITE YOU TO OUR

WONDERFUL WORLD OF CHRISTMAS



Lady Sunbeam Professional Type

Model No. 1-1D100

PORTABLE HAIR DRYER

- A setting for exact heat control
- Gives professional-type results
- Easily portable, sets up in seconds
- Adjustable drying arm, no ducking
- Large air volume for quick drying
- Luggage-type case with storage area
- Powder blue and Polar white color

17.66

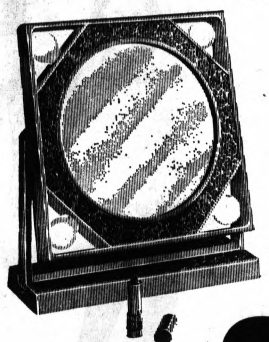

FACES WEST 9000

LIGHTED MAKEUP MIRROR

Gals love the groovy features and mod style of Faces West, newest makeup mirror. Here's shadow-free, flower-power light for all mini and maxi makeup tricks. Two-sided 8" flip-mirror allows more than just top-to-chin view. Hangs on wall, stands up on a table, folds flat for travel. A delightful addition to any vanity potpourri.

8.88

TAKE A GOOD LOOK NOT JUST A PEEK

For gals who want to look great . . . take a good look when applying cosmetics, touching on lashes, or perking up any coiffure. Four glimmering lites and a full 8" flip mirror that hangs on the wall, sits up for travel. Equips any girl with the ultimate for all mini and maxi makeup chores.

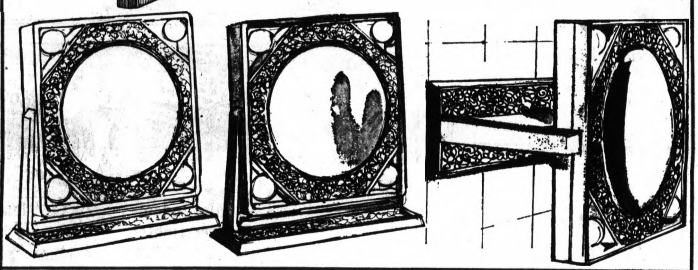

LIKE IT? CHARGE IT!

PROCTOR

Reg. 11.98



Model No. 70503

PROCTOR-SILEX Automatic GLASS PERCOLATOR

Proctor-Silex electric percolator with clear glass. Lift out bowl. Makes up to 11 cups.

8.94

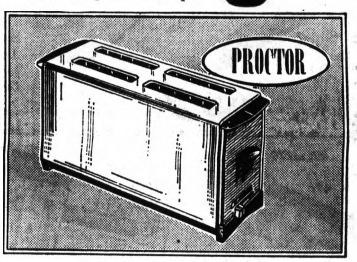

Sensational Low Price!



Model AP53

NOW ONLY **7.68**

Sunbeam

12-Cup Automatic Percolator

- Attractive low silhouette style
- Consistently good coffee every time in any quantity from 4 to 12 cups
- Twist-lock top Pop-up basket
- Keeps coffee serving hot automatically
- Stay cool handle and base

All Specials While Quantities Last

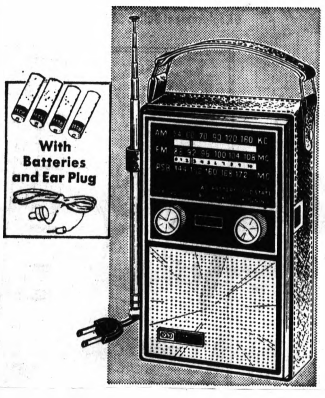

With Batteries and Ear Plug

OUR REG. 23.88

AM/FM PUBLIC SERVICE THREE-BAND PORTABLE RADIO

19.94

Portable for Public Service broadcasts as well as AM and FM stations. Operates on batteries, house current.

REG. 14.88 PROCTOR

4-SLICE TOASTER

"Slender" 4-slice toaster with automatic control. Ideal for any size family.

12.88 Model No. 20535



PROCTOR-SILEX 2-SLICE

TOASTER

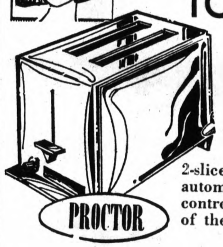

PROCTOR

6.77 MODEL No. 20228

2-slice toaster with automatic thermostat control gives you toast of the desired color.



Sunbeam MODEL H

MIXMASTER HAND MIXER IS COMPACT

Our Reg. 8.88 **7.44**

Full-mix beaters thumb-tip speed control, mixing chart.

PRESTO CORN POPPER



Model No. 6P4W

Reg. 5.88

4.67

Loads of hot fluffy popcorn in a jiffy. No shaking or stirring. Ideal for parties, snacks. Generous 4-qt. bowl of polished aluminum. Heat proof handle and base. Cord included. Great teen gift.

Osterizer 9-SPEED LIQUEFIER-BLENDER

WHITE and AVOCADO



19.93

Model No. 428-05/06

Nine versatile push-button speeds: Stir, puree, whip, grate, mix, chop, grind, blend, and liquefy. Create delicious spin cookery menus for breakfast, lunch, dinner and dessert. 5-cup heat and cold-resistant crystalline container opens at both ends for easy emptying, cleaning. 1-oz. measuring cup: 32-page cookbook. 400 watt.

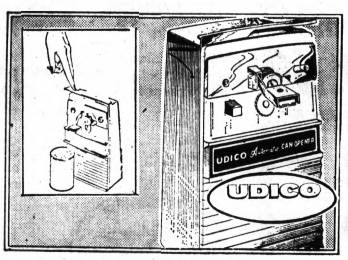

OUR REG. 8.88 UDICO

AUTOMATIC CAN OPENER

IN WHITE OR AVOCADO

MODEL NO. C-7-A

Completely automatic, all you do is feed in the can. Udico can opener opens automatically, removes the lid and shuts itself off.

7.44

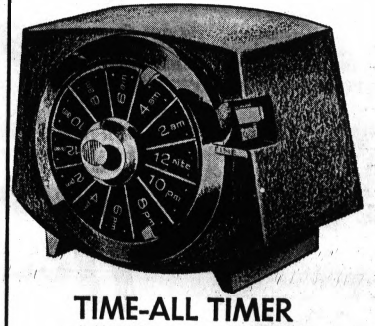

TIME-ALL TIMER

Model No. HT75

24-hour timer is automatic, turns lights and appliances on and off. Save!

4.96

PONTIAC MALL | DOWNTOWN PONTIAC | TEL-HURON CENTER | "CHARGE IT" - At All KRESGE Stores | DRAYTON PLAINS | ROCHESTER PLAZA | BLOOMFIELD MIRACLE MILE

KRESGE'S HOLIDAY GIFT IDEAS

WED., THURS., FRI., SAT.

FOR HOLIDAY ENTERTAINING

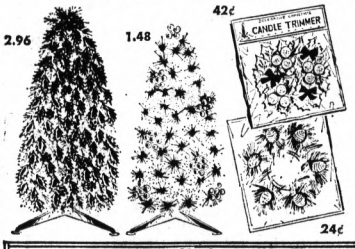

Man-made Table Trees, Holly, Pine or Cedar

1.48 to 2.96

13", 18" or 21" Christmas trees on stand. Spangled with clusters of glass beads, bows, pine cones or richly flocked decorations.

Christmas Candle Trimmers.....26¢ and 42¢

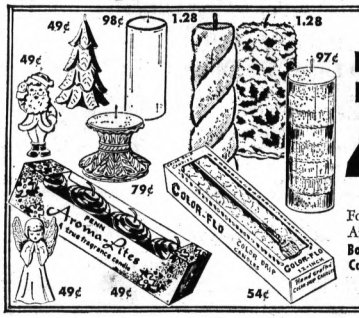

Decorate With Candles For a Bright Christmas

49¢ to 1.28

For glow, charm and Christmas color! An exciting choice, novelty to giant-size.

Box of Two Color-Fall Candles.....54¢

Candle Base With Spike.....79¢



Create Your Own Decorations On a Styrofoam® Base

- 7x12x1½" Block....36¢; 11x12x1¼"..57¢
- 9" Wreath Ring.....19¢; 12" Size....33¢
- 9x16x1" Free-Form Base.....69¢
- 5" Pedestal Base...49¢; 6" Size.....79¢
- Pkg. of 16 1½"-Dia. Balls.....49¢
- Spray Paint to use on Styrofoam®....69¢
- Pkg. of Glitter, Choice of Colors.....29¢
- Complete Glitter Trim Kit.....54¢
- 3-D Plastic Door or Wall Plaques.....1.37

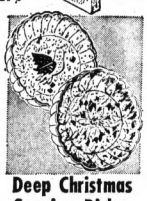

Deep Christmas Serving Dishes

25¢ ea.

Poinsettia, partridge or Santa face. Made of washable plastic.



Paper Partyware Looks Nice, Saves Work!

Gala Poinsettia Pattern

Hot cups, plates, napkins, 54x96" tablecover.

250 White Napkins...33¢

39¢ to 59¢



Lovely Lights For Christmas

Your Choice **$1**

Mini Hurricane Lamp or Sweetheart Glo Lite with red candle.

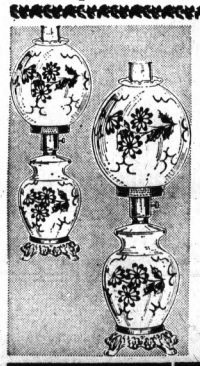

OUR REG. 13.88

COLONIAL STYLE LAMP

11.88

Flower trim double globe. Glass chimney. Night light in base. Base is cast antiqued brass.



LARGE SIZE ASH TRAYS IN DECORATIVE SHAPES AND COLOR WITH LIGHTER TO MATCH.

Our Reg. 97c

CERAMIC ASH TRAY WITH LIGHTER SETS

83¢

SAVE NOW!



4 Days—Reg. 14.57

New Sweater Sets For Men

11.57

Like it? Charge it!

Classic colors in boucle or cable knit acrylic with matching mock turtleneck shirt, S-XL. Save!



Stylish Casual Clothes

Cardigan Sweater or Stretch Pants

Reg. 4.88-4.99 4 Days Only **3.67 each**

Acrylic cardigan with set-in or raglan sleeves. Sizes 36-42 in solid colors. Proportioned length stretch nylon-rayon blend pants, side zipper, solid colors, 8-18.

Fashion Coordinates

Misses' Pants or Sweaters

Reg. 5.96 4 Days Only **4.67 each**

Wool-nylon blend pants bonded to nylon tricot. Side-zip or fly front in plaids, checks; 8-18. Sweaters of lambs' wool/angora rabbit/nylon, solid colors, 34-40.



Men's Ban-Lon®

Gift Shirts Look Sporty

Reg. 3.88 **2.88** *4 Days*

Mock turtle or placket-style nylon shirts, short sleeves, S-M-L-XL. In classic colors. Buy now!

©Joseph Bancroft & Sons T.M.



Groovy Looks In Go-Go Watches

Reg. 8.97 4 Days **7.88**

Wide link chain and leather band. Swiss-movements. Save now!



50 Mini Indoor-Outdoor Lights

Reg. 2.57 4 Days **1.96**

Blink or non-blinking, clear or multi-colors.

5 Replacement Bulbs, 36¢

20 C9½ Indoor Tree Lights

Reg. 2.87 4 Days **1.99**

Clip-on. Multi-colors, burn independently.

5 Replacement Bulbs, 28¢

50 Indoor-and-Outdoor Lights

Reg. 3.57 4 Days **2.97**

Deluxe clear or multi-color miniature lights.

5 Replacement Bulbs, 36¢

20 C9½ Outdoor Christmas Lites

Reg. 3.97 4 Days **2.99**

Clip-on, multi-colors, burn independently.

5 Replacement Bulbs, 38¢

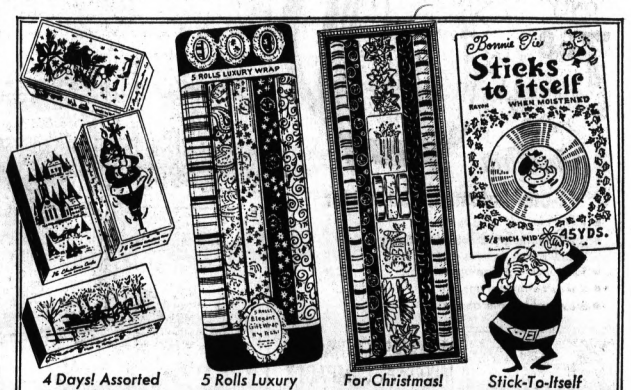

4 Days! Assorted

Cards For Christmas

Reg. 48¢ **38¢**

Box of assorted seasonal greeting cards to send special friends. Save!

5 Rolls Luxury

Christmas Wrappings

1.44 Pkg.

Gift wrap in prints, solids, stripes! Each is 30x30", 150" (total).

For Christmas!

Deluxe Pkg. Gift Wrap

1.97 Pkg.

4 rolls gift wrap (each 30x32"), 6 bows, 3 ribbons, 4 enclosure cards.

Stick-To-Itself

Satinette Ribbon Reel

67¢

⅜" x 135' reel in a variety of Christmas and hi-style colors.



Our Reg. 1.97

3-PC. GIFT TOWEL SETS

1.44

Includes wash cloth, bath and guest towels, in cotton terrycloth.

KRESGE'S HOLIDAY GIFT IDEAS

WED. THURS. - FRI. SAT.



Give Her A Beautiful Gift At Christmas

Misses' Nylon Sleepwear

Reg. 3.99-4.67
4 Days Only **3.33**

Lace-trimmed, pastel-color peignoir sets, baby doll pajamas, waltz or full-length gowns, S-M-L. Save!

Reg. 2.99 fancy nylon tricot baby dolls and waltz gowns in an array of colors and styles S-M-L, 2.33



Nylon Tricot

Bikini PJ's For Misses

Your Choice **1.99** Pr.

Lace, ribbon or ruffle-trim styles in pale pastels, S-M-L. Save!

Feminine Looks In Under-Fashions

Half Slips, Petti Pants

Your Choice **1.99**

Nylon tricot half slips in white, pink, blue, black and orange, S-M-L, average length. Lace-trimmed nylon tricot petti pants in white and pastels, Petite, Small, Medium.

Cotton Flannel

Soft, Warm PJ's, 3-6X

2.27 Pr.

Boys' ski, coat style. *Girls'* culotte style.
Girls' 1.99, 3-6X...1.63

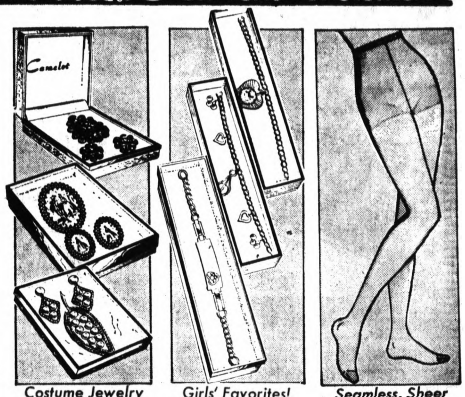

Costume Jewelry

Gift Sets For Milady

Your Choice **$2** Ea.

Lovely antique effects and jeweled looks. Save!
Pin and Earring Set or Child's Locket/Chain, $1

Girls' Favorites!

Young Looks In Jewelry

Your Choice **$1** Each

Yellow-tone mesh and link-style bracelets have pearl and jewel-looks, novelty charms. Save!

Seamless, Sheer

Opaque Nylon Panty Hose

Reg. 1.86 **1.26** 4 Days

Misses' stretch sizes S-M-MT-T in black, navy, white or chocolate. The ideal fashion-look! Save!

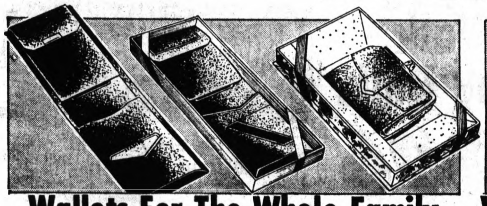

Wallets For The Whole Family

Leather Accessories

Your Choice! An array of fine wallets for men, women and children. Matching cigarette, key cases and purses.

1.00 to 3.99



Warm Slippers For A Young Miss

Sizes 9-3 In Soft Pastel Shades

Vinyl moccasin in pink, blue and white, has acrylic plush cuff and gold embroidered flower up front. Cuddly acrylic plush bootie in pink or blue, trimmed with a bow. Save!

1.97 Your Choice

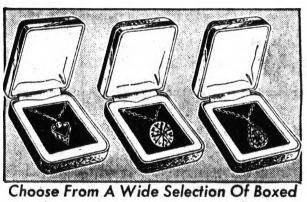

Choose From A Wide Selection Of Boxed

Dainty Stone-Set Pendants

Cultured pearls, rhinestones or jeweled looks on chains are gift-boxed. Save!

Stone-Set Pendants For A Young Miss...$1 **$2** ea.



Ties Under Chin!

Warm Furry Tie-On Hood

Reg. 3.69 **2.47** 4 Days

Misses' acrylic pile hood in white, black, brown tip, black tip. Charge it!

2.78 Matching Mitts, 1.97

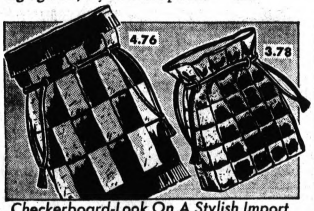

Checkerboard-Look On A Stylish Import

Fringed Leather Tote Bag

Black, brown or tan soft leather or suede in 2-tone or solid colors.

Small Leather Tote, Unfringed...3.78 **4.76**



4 Days! 14" Plastic

Christmas Mini-Lamps

Reg. 97¢ **88¢** Ea.

Wooden soldiers, santa, snowman or drip candle. With C7 bulb.

4 Days! 1-Lb. Bag**

Candy For Christmas

Reg. 93¢ **78¢** lb.

Imported foil-wrapped solid milk chocolate balls, bells, Santas.

*Net Wt. **Or Bulk

Rayon-Satin Cover

Self-Stick Photo Album

No Mess! **1.99**

Ten 11x10" acetate pages protect your memorable snapshots.



A Christmas Gift For Someone Special!

Birthstone Jewelry Set

Girls' ring, pendant and bracelet in a collection of colorful stone styles. Save!

Men's ID Bracelet, Heavy Link Chain....$2 **$1**



No Motors—No Batteries—No Wires!

Johnny Lightning™ 500 Set

Includes lap counter, 2 racing cars, 16' track and accessories.

9.96 Reg. 12.44



Character Watch For Children

Reg. 7.96
4 Days **6.88**

Favorite cartoon characters on large round face, leather strap. Special!

Groovy Looks In Go-Go Watches

Reg. 8.97
4 Days **7.88**

Wide link chain and leather band. Swiss-movements. Save now!

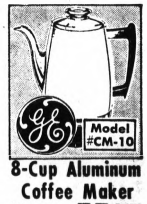

8-Cup Aluminum Coffee Maker

Like It? Charge It! **11.97**

Dripless spout, brew selector, "Mini-Brew"® for brewing 2-3 cups.

® General Electric Co. T.M.



Cordless Electric SHOE KIT

Ideal for home, office, car or travel. 8-piece shoe care kit has cordless unit, 2 brushes, 2 daubers, wool polisher and 2 cans of polish.

4.66



New G-E Steam And Dry Iron

Like It? Charge It! **9.47**

Contoured handle, extra-high lift cord for right- or left-handed.

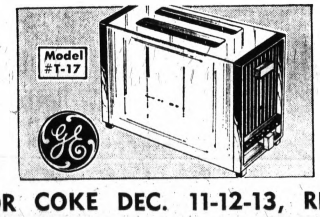

2-Slice CHROME TOASTER

G-E Featuring Extra High Toast Lift. Compact-design toaster has 9 position control for toast just the way you like it.

12.44

MACARONI AND CHEESE LUNCHEON PLUS JELLO, COFFEE OR COKE DEC. 11-12-13, REG. 1.00 VALUE, 77¢

PONTIAC MALL | DOWNTOWN PONTIAC | TEL-HURON CENTER | "CHARGE IT" - At All KRESGE Stores | DRAYTON PLAINS | ROCHESTER PLAZA | BLOOMFIELD MIRACLE MILE

KRESGE'S

SALE PRICES EFFECTIVE WED.–THUR.–FRI., SAT.

WONDERFUL WORLD OF CHRISTMAS

WE INVITE YOU TO OUR

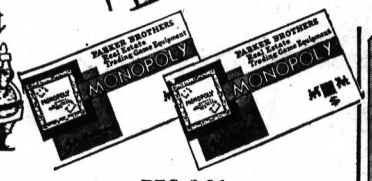

REG. 3.86

MONOPOLY GAME

FUN-FILLED GAME OF REAL ESTATE FOR THE ENTIRE FAMILY.

2.67



REG. 2.96

OUIJA TALK BOARD

FASCINATING:

A Great family Favorite for 2 Players

1.99

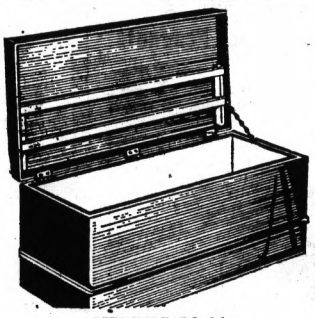

OUR REG. 10.66

CHILD'S TOY CHEST

8.83

Sturdy Construction, 15¼x30x17" With Quilted Vinyl Padded Top in Colors.



11½" and 12" Vinyl Dolls Imported From Italy

Reg. 3.76—2 Days

Dolls have moving eyes and life-like rooted hair in red, blonde or brunette shades.

3.54 Each

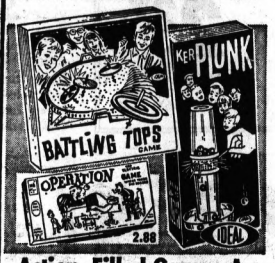

Action-Filled Games Are Family-Time Amusements

Reg. 2.96—2 Days

Battling Tops® and Ker Plunk® require skill and luck! 3.86 Operation® Game . . 2.88

1.78 Each



Table and 2 Chairs Set

Child's 24x18" vinyl table is yellow, white floral print, with matching chairs. Save!

7.77 Reg. 9.93

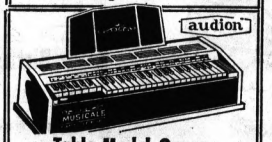

Table Model Organ

Walnut-tone plastic has 3 octaves, 12 chord keys. 29x12½x 18". Charge it!

22.88 Reg. 29.96



Like It? Charge It!

There's One For Every Girl!

Dolls That Walk, Mod and Baby Dolls

Your Choice!

18" or 19" toddler dolls in four different styles. Some are walking dolls dressed in leotards or mod fashions. All are fully jointed with rooted hair and come with a cute outfit. Special!

2.96 Reg. 3.99 2 Days



3 Stuffed Toys From TV-Cartoon Fun Films

Reg. 4.83—2 Days

Kids' favorites! Choice of Huckleberry Hound, Yogi Bear and Fred Flintstone.

3.96 Each



Baby Doll Stroller

Reg. 2.43

1.88

Metal and plastic, has fold-down handle and plastic wheels. Special!

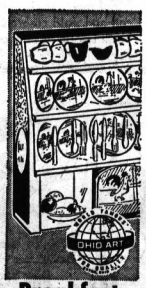

Breakfast Set For 4

Reg. 3.83

2.99

Vinyl-coated metal. 4 cups, saucers and plates, metal toaster.



Girls' Toy Tea Setting

Reg. 1.86

1.43

Choice of 4 pretty designs in a complete tea service for play.



Tom Thumb® Typewriter

Portable, really types! Ideal for beginners! In new bold colors, carry case.

7.86 Reg. 9.96



Toy Sewing Machine

Sew doll clothes! Made of metal, it's hand-operated, fun, easy to use! Save now!

2.66 Reg. 2.87

OUR REG. 6.96

44" CHAMPION KZO DELUXE SLED

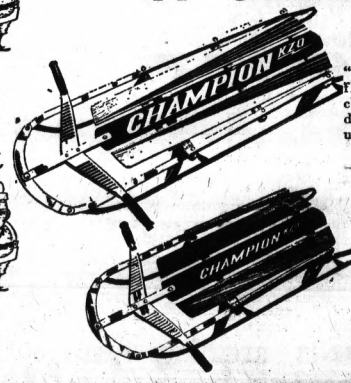

"Floating" steering, really flexible, sparkling chrome front, hardwood deck. Completely turned up safety heel.

Buy Now and Save!

5.96

26" SNO SAUCER

2.22 REG. 2.99



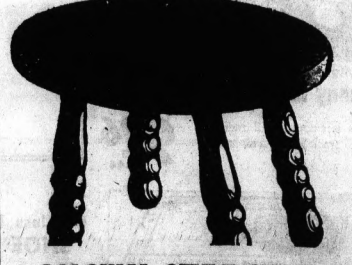

COLONIAL STYLE STOOL

SALEM MAPLE

Many practical uses. Footstool, TV stool, handy plant stool, or in child's playroom.

1.44

PONTIAC MALL | DOWNTOWN PONTIAC | TEL-HURON CENTER | "CHARGE IT" – At All KRESGE Stores | DRAYTON PLAINS | ROCHESTER PLAZA | BLOOMFIELD MIRACLE MILE

Wayne County Supervisor Is Working Three Jobs

DETROIT (AP) — A Wayne County supervisor has been working three jobs, including a full-time position with the City of Detroit, since he took office as a supervisor last January.

Eugene A. Sikora is a practicing attorney and holds a $11,045 per year job as a recreation instructor with the Detroit Parks Department, in addition to his $10,000-a-year job as a supervisor.

He is chairman of the county reorganization committees and a member of the ways and means, law enforcement and legislative committees.

Sikora works primarily evenings for the city, but is scheduled for a 40-hour week. Attendance records of the supervisors' show his attendance there is good.

City and county civil service officials have ruled his dual jobholding legal, and John May, parks and recreation superintendent, said "He's a good employe, and they're hard to find."

"I do put in a lot of hours in a day between the supervisors, practicing law and working for parks and recreation," said Sikora, a father of six, the youngest only a few months old.

★ ★ ★

"The attendance record at my recreation program is good, and it's a pleasure for me to work with them (students). It's something I've been doing for the past 14 years, since I was in law school."

(Advertisement)
TOOTHACHE
Don't suffer — relieve pain in seconds as millions do with ORA-JEL. Many dentists recommend using ORA-JEL until you get professional treatment.
ora-jel
Cunningham's

Sears is OPEN EVERY NIGHT Monday through Saturday

Sears

Gifts from Sears

Craftsman 83-Piece Mechanic's Tool Set with Fine-Tooth Quick-Release Rackets

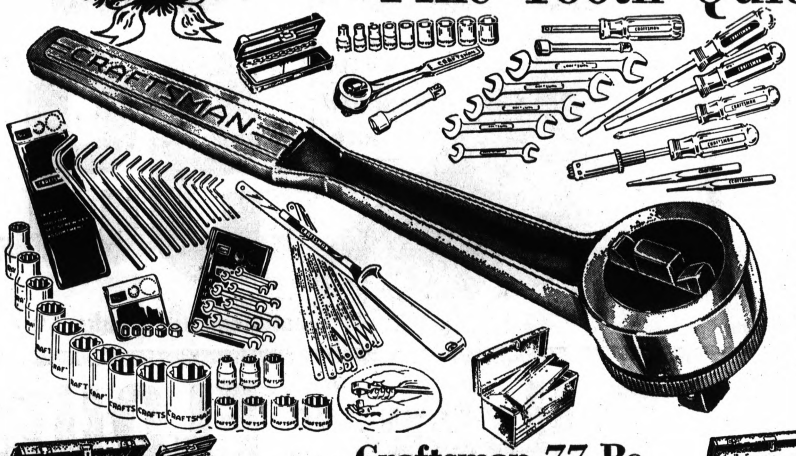

Long-Life Professional Quality . . . Save 33.51!

Includes ⅜ and ½-inch drive ratchets; ¼, ⅜ and ½-inch drive sockets and accessories; Ignition wrench; hex key and magnetic insert sets; screwdrivers, nut drivers and tool box. A great gift!

Reg. 155.51 Craftsman 122-Piece Socket Set with ½ and ⅜-inch drive Ratchets, Wrenches, Screwdrivers, Punches, Chisels and Tool Box, Sale Price 99.99

Craftsman Regular Separate Price 83.50

49.99

Use Your Sears Revolving Charge

Craftsman 180 Amp. Arc Welder, Reg. 125.99 . . . Sale! 109.99

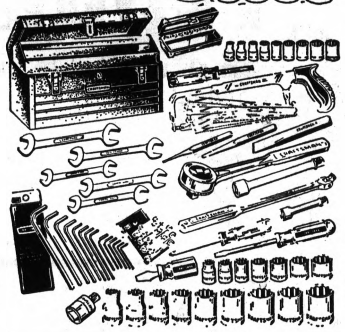

Craftsman 77-Pc. Socket Set

Regular Separate Price 69.82

39.99

Includes ½-inch Quick Release ratchet; ¼, ⅜ and ½-inch sockets and accessories; open-end and ignition wrenches; hex key set; screwdrivers; punches; chisels; hacksaw with extra blades and tool box.

7.49 Craftsman 18x8x9" Tool Box . . . 5.99



Craftsman 95-Pc. Socket Set

Regular Separate Price 87.53

59.99

Large assortment of tools to do more jobs faster and easier. Fast socket change with exclusive Quick Release ratchets. Mechanic's tool set includes sockets and accessories, screwdrivers, wrenches, tool box, more.

32.99 Craftsman 2-Drawer Tool Chest 27.99

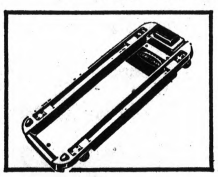

Auto Creeper

Regular 15.99 **11.99**

Permanex® polythylene creeper combines comfort with resistance to impact . . . won't chip, crack or rust. With headrest. 20x38" long.



Soldering Gun

Regular 10.99 **8.99**

Craftsman kit includes 150-230-watt gun, 2 soldering tips, 1 plastic-cutting tip, 1 heat-seal tip, coil of solder and case.

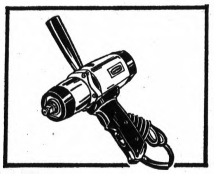

Impact Tool

Regular 64.99 **49.99**

Craftsman electric impact tool delivers 220-ft. lbs. fast. Ball and roller bearings never need lubricating. UL listed.

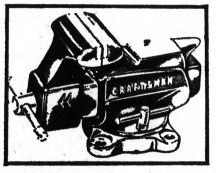

Craftsman Vise

Regular 14.99 **$10**

Heavy-duty bench model with 3½" jaw. Beam encloses screw . . . can't clog. Jaws won't wobble sideways or up and down. Steel channel

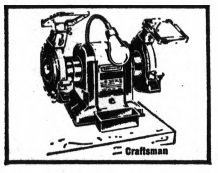

⅓-HP Grinder

Regular 56.99 **49.99**

Craftsman with two 6x¾-inch wheels. Split-phase 3450-RPM motor. Fully enclosed to seal out grinding dust and dirt. With eye shields.

Save $6 to $90 On Sears Compact and Tank Sprayers NOW!

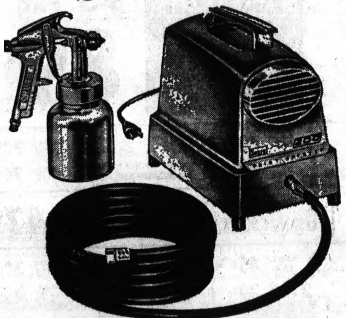

Ask About Sears Convenient Credit Plans

Hobbyist Model Compact Sprayer

Regular 39.99 **33.97**

Delivers 1.2 CFM at maximum 20 PSI. Bleeder gun sprays up to 5-inch fan; pressure feed, internal mix only. 8-foot air hose. 115-volts, 60-cycle AC. Save $6!

139.99 ¾-HP Air Compressor 97.97

$99 ½-HP Compact Sprayer 74.97

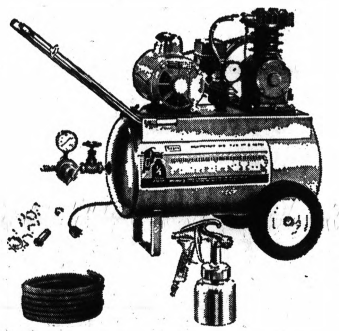

½-HP Electric Tank Sprayer

Regular 169.99 **129.97**

1-cylinder sprayer delivers 2.8 CFM at 40 PSI; 7½-gallon air tank. Gun sprays to 8-in. pattern; internal or external mix; pressure or siphon feed. Save $40!

199.99 ¾-HP Tank Sprayer 159.97

329.99 1½-HP Tank Sprayer 239.97

44.99 3-Gallon Paint Tank 34.97

OPEN Monday thru Saturday 9 A.M. to 9 P.M.

Sears SEARS, ROEBUCK AND CO.

Downtown Pontiac • Phone FE 5-4171

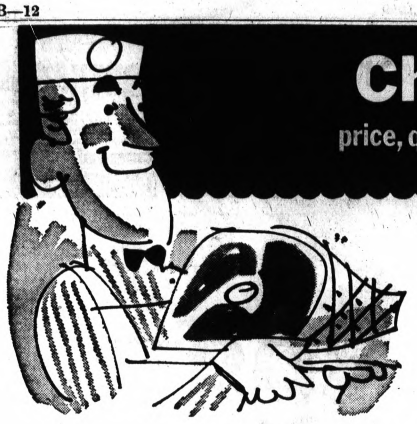

Check and compare

price, quality, trim & selection with any super market...

A&P

IT'S A GOOD BET

Nobody Sells Better Meat

Prices Effective through Saturday, Dec. 13th In Wayne, Oakland, Macomb & Washtenaw Counties

Cut from Mature, Corn-Fed Beef—"SUPER-RIGHT"

HYGRADE'S Broadway Brand

Corned Beef

Center Flat Cut BRISKETS

89¢ lb

Corned Beef Sale

KNEIP'S BRAND

Corned Beef Rounds

79¢ lb

Rib Steaks



6-inch Cut

Check and Compare

99¢ lb

"SUPER-RIGHT" **Boneless Rib Steaks** lb. 1.29

ORANGE, GRAPE OR CHERRY **A&P Fruit Drinks** 3 1-QT. 14-OZ. CANS 85¢

ANN PAGE—Large or Small **Stuffed Olives . . .** 9-OZ. JAR 69¢

JIFFY **Corn Cake Mix . . .** 2-LB. 8-OZ. PKG. 39¢

NORTHERN **Paper Napkins** 4 60-CT. PKGS. 49¢

A&P PINK **Liquid Detergent** QT. BTL. 49¢

SULTANA BRAND

SALAD DRESSING

QT. JAR **39¢**

This Week's **BIG BOOK** *offer*

Call of the Wild . . . 1.49 Reg. $4.00 Value

Oscar Mayer Buys

LARGE

Sliced Bologna

8-OZ. PKG. **59¢** | 12-OZ. PKG. **89¢**

SLICED **Cotto Salami . .** 8-OZ. PKG. 65¢

Pillsbury FLOUR

5 LB. BAG 39¢

With Coupon and $5.00 Purchase

FLORIDA ZIPPER-SKIN — 176-SIZE

Tangerines



DOZ. **39¢**

Bosc or Anjou Pears 29¢ lb

Liberty Glaced Fruit

Cherries	4-OZ. SIZE 39¢	Orange . .	4-OZ. SIZE 29¢
Cherries	8-OZ. SIZE 75¢	Pineapple	4-OZ. SIZE 39¢
Citron . .	4-OZ. SIZE 29¢	Mixed Fruit	8-OZ. SIZE 49¢
Lemon . .	4-OZ. SIZE 29¢	Mixed Fruit	1-LB. SIZE 79¢

IN THE SHELL—A&P FANCY **Mixed Nuts . . . .** 1-LB. BAG 59¢

KOTEX

Regular or Super **1.25** 48-CT. PKG.

SAVE 30¢ WITH COUPON BELOW

Chef Boy-Ar-Dee, with Tomato Sauce **Spaghetti & Cheese** 2-LB. 8-OZ. CAN 35¢

CHEF BOY-AR-DEE **Pizza Cheeseburger . .** 16⅞-OZ. PKG. 67¢

INSTANT—4 ENVELOPES **Sego Diet Food . . .** 2.6-OZ. PKG. 69¢

REGULAR OR EXTRA HOLD **Toni Adorn "Touch Top"** 6.3-OZ. SIZE 1.25

CHEF BOY-AR-DEE **Spaghetti & Meat Balls** 2-LB. 8-OZ. CAN 73¢

SAVE ON **A&P Iodized Salt** 1-LB. 10-OZ. CTN. 10¢

7c Off Label **ORAL ANTISEPTIC Micrin** 12-OZ. BTL. **76¢**

PILLSBURY—REFRIGERATED **Cookies** PEANUT BUTTER, CHOC. CHIP, SUGAR OR OATMEAL RAISIN 1-LB. 2-OZ. PKG. 49¢



DOUBLE EDGE **5-Ct. Pkg.** **89¢**



This Week's Feature

Sheffield

PROVINCIAL CUP only **39¢** ea. with every $3 purchase

REG. 99¢ VALUE

Decorator inspired "deep lustre" blue and white fine quality dinnerware. Every week a place setting piece is featured at this very special price. Take home 3 or 4 pieces each time you shop!

BUILD A COMPLETE SET AND SAVE UP TO 50%!

Borden's **Kava Coffee**	4-OZ. SIZE 79¢	For Salads or Cooking **Crisco Oil**	1-PT. 8-OZ. BTL. 48¢	7c Off Label **Endust**	7-OZ. SIZE 70¢
French's **Food Color Kits**	1⅛-OZ. PKG. 39¢	Safety Plus **Drain Opener**	1-LB. SIZE 49¢	Concentrate Dry or Regular **Breck Shampoo**	4-OZ. SIZE 79¢

BEECH-NUT STRAINED **Baby Food . . . .** 3 4½-OZ. JARS 25¢

Red Raspberry, Blueberry or Strawberry **Smucker's Syrups** 12-OZ. BTL. 47¢

Nabisco **Premium Crackers**	1-LB. PKG. 35¢	Frozen **Eggo Waffles**	13-OZ. PKG. 45¢	ROLL **Tootsie Pops**	8½-OZ. SIZE 39¢
Cocktail **Kleenex Napkins**	50-CT. PKG. 29¢	2-Ct. Twin Pk. Deal, Dry **Trend Detergent**	2 12½-OZ. PKGS. 39¢	Treesweet, Unsweetened **Orange Juice**	1-QT. 14-OZ. CAN 45¢

SAVE 30c *With This Coupon on* REGULAR OR SUPER **KOTEX** 48-CT. PKG. **1.25**

Good at A&P through Saturday, Dec. 13th

SAVE 10c *With This Coupon on* PILLSBURY **FLOUR** 5 LB. BAG **39¢**

Good at A&P through Saturday, Dec. 13th

"Super-Right" BEEF

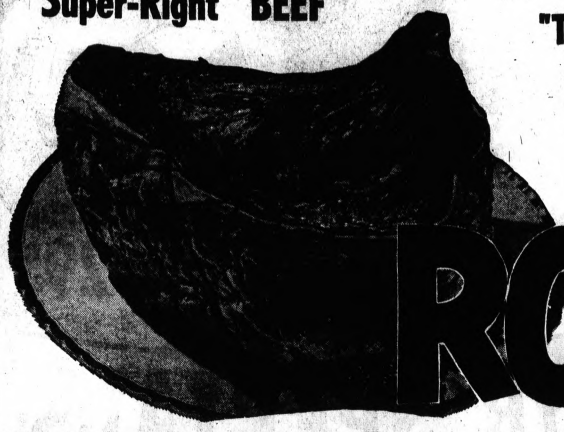

"THE KING OF THE ROASTS"

RIB ROAST

4th and 5th Ribs

89¢ lb.

First 5 Ribs 95¢ lb | First 3 Ribs 99¢ lb

FANCY

SLICED BACON

Random Weights 69¢ lb

CAP'N JOHN'S

Fish Sticks

1-LB. PKG. 49¢

FRIED FILLETS—COD OR

Ocean Perch

lb 69¢

POINT CUT—FRESH, BONELESS
Beef Brisket lb. 99¢

Cut from ¼ Pork Loins, 9-11 Chops per Pkg.
Pork Chops lb. 89¢

CHUCK CUT
Boneless Beef Roast lb. 89¢

ECKRICH—6 VARIETIES
Slender Sliced Meats 3 3-OZ. PKGS. 1.00

BREAKFAST
Jones Link Sausage 1-LB. PKG. 89¢

SWIFT'S LAZY MAPLE OR PREMIUM
Sliced Bacon 1-LB. PKG. 99¢

"SUPER-RIGHT"—DRY
Salt Pork lb. 59¢

BLADE CUT
Chuck Roast lb. 59¢

A&P

Prices Effective through Saturday, Dec. 13th In Wayne, Oakland, Macomb & Washtenaw Counties

IONA YELLOW CLING

Sliced Peaches



4 1-LB. 13-OZ. CANS 99¢

A&P BRAND

EGG NOG

QT. CAN 49¢

With Coupon and $5 Purchase

Great Pies
Great Value
NEW
A&P Frozen 9-Inch

Old Fashioned Fruit Pies

- Three Luscious Varieties
- Ready to Bake—No Defrosting
- Guaranteed to Please

APPLE 2-LB. 6-OZ. PKG. 85¢

PEACH 2-LB. 6-OZ. PKG. 89¢

Blueberry 2-LB. 6-OZ. PKG. 1.09

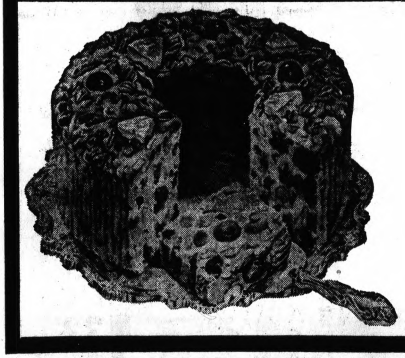

Jane Parker, America's Favorite

Fruit Cake

Over 2/3 Fruit and Nuts

3 LB. SIZE 2.99

With Coupon Below and $5.00 Purchase

Bayer ASPIRIN

100-CT. BOTTLE 75¢

Capt. Kidd

Peanut Butter

3 LB. JAR 99¢

ROBIN HOOD MIX

POUCH PACKS
Buttermilk Pancake
Corn Bread
Corn Muffin
Buttermilk Biscuit

2 6½-OZ. PKGS. 25¢

For Children

Pals Vitamins 60-CT. SIZE 1.59



Save 16c—Jane Parker

Cherry Pie . . .

1-LB. 8-OZ. SIZE 49¢

JANE PARKER—3 VARIETIES
Wheat Bread . . . . 3 1-LB. LVS. 89¢

JANE PARKER
Spanish Bar Cake . . . . 1-LB. 2-OZ. SIZE 39¢

Soft-Ply Assorted or White
Facial Tissue . . 2 200-CT. PKGS. 45¢

SOFT-PLY
Bathroom Tissue 3 4-CT. PKGS. 1.00

ALL VARIETIES
Charm Cake Mixes 7-OZ. PKG. 10¢

ROLL-ON
Ban Deodorant 1½-OZ. SIZE 89¢

Frozen Chun King
Chicken Egg Rolls 6-OZ. PKG. 69¢

For Fine Fabrics
Woolite Powder 12½-OZ. SIZE 1.38

With Chicken Broth
Lipton's Noodle Soup 3-CT. 4-OZ. PKG. 27¢

With Meat
Lipton's Noodle Soup 3-CT. 3½-OZ. PKG. 37¢

Softens Pearls
Bath Oil 16-OZ. SIZE 73¢

Frozen Fleischmann's
Unsalted Margarine 1-LB. CTN. 49¢

Blue Bonnet Regular
Margarine 1-LB. CTN. 28¢

Borden's
Neufchatel Cheese 8-OZ. PKG. 35¢

Save at A&P on
Bowlene 2-LB. 8-OZ. SIZE 43¢

Water Conditioner
Climalene 3-LB. 7-OZ. CTN. 58¢

SAVE AT A&P
Vespre 2½-OZ. SIZE 1.29

COLLEGE INN
Chicken A La King 10½-OZ. CAN 49¢

RAGU—ALL FLAVORS
Spaghetti Sauce . . 15½-OZ. SIZE 42¢

Turkey and Chicken
Banquet Meat Pies 5 8-OZ. PKGS. 99¢

Turkey and Chicken
Banquet Dinners 11-OZ. PKG. 45¢

Three Varieties
Banquet Cooking Bags 8-OZ. PKG. 29¢

Libby's
Corned Beef 12-OZ. CAN 65¢

Libby's
Beef Stew 1-LB. 8-OZ. CAN 63¢

Freshlike
Cut Green Beans 2 12-OZ. CANS 45¢

Freshlike
Whole Kernel Corn 2 12-OZ. CANS 47¢

Freshlike Garden
Sweet Peas 2 14-OZ. CANS 45¢

Midgees
Tootsie Roll 16-OZ. PKG. 39¢

Sunshine
Hi-Ho Crackers 16-OZ. PKG. 45¢

SMALL HALVES
Crater Lake Pears 1-LB. 13-OZ. CAN 39¢

FULL HORN
A&P Chunk Cheese 1-LB. PKG. 91¢

ALL FLAVORS
Ann Page Gelatin 4 6-OZ. PKGS. 49¢

With This Coupon and $5.00 Purchase
A&P
EGG NOG
QT. CAN 49¢
Good at A&P through Saturday, Dec. 13th

With This Coupon and $5.00 Purchase
JANE PARKER—OVER ⅔ FRUIT AND NUTS
FRUIT CAKE
3 LB. SIZE 2.99
Good at A&P through Saturday, Dec. 13th

Scope Mouthwash

12-OZ. BTL. 82¢

OUR OWN

TEA BAGS

100-CT. PKG. 89¢



SAVE 1.98

CHARGE IT

MIRRO TRADITIONAL
PERCOLATOR
- Polished aluminum
- Automatic shut off; keeps coffee hot
- 1 year guarantee

5.99 OUR REG. 7.97



SAVE 25%

COLORFUL 30 INCH
BAR STOOL
- Vivid "hot" colors
- Decorative hardwoods
- Use at kitchen counter or bar

2.96 OUR REG. 3.97



SAVE 20%

BEAUTIFUL 7 PC. GOLD
DESSERT SET
- Large dessert bowl
- Six individual bowls
- For fruit, jello, and puddings

77¢ OUR REG. 97¢



SAVE $8

MEN'S, BOYS' AND GIRLS'
WATCHES
- Ring watches
- Pendant watches
- Wrist watches
- Guaranteed

6.88 OUR REG. 14.88



SAVE 5.02

TAPE RECORDER
- Panasonic portable
- Complete with remote microphone, earphone, and batteries

29.97 OUR REG. 34.99

The Revolutionary New **YANKEE** DISCOUNT DEPARTMENT STORES

WED. & THUR. SPECIALS

SALE EFFECTIVE WEDNESDAY, DECEMBER 10, THRU THURSDAY, DECEMBER 11, 11:00 P.M.



SAVE NOW

LITTLEST FAKES!
"LADIES" FAKE FUR HATS
3.97 DISCOUNT PRICE
- These are real frauds!
- Posh but perky styling
- Frosted and solid shades in furry hats



GREAT VALUE

LOVELY SLEEK FITTING
ONE-SIZE PANTY HOSE
99¢ DISCOUNT PRICE
- Wonderfully sleek fit
- Sheer flattery for legs
- Hi-fashioned shades
- Makes a lovely Christmas gift.

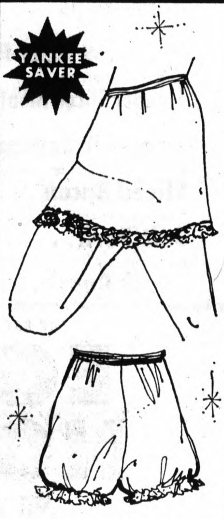

YANKEE SAVER

GIRLS' TRICOT
SLIP AND PANTY SETS
88¢ REG. 1.27
- White and pastel shades
- Easy care nylon tricot
- Lacy trims on all styles
- Sizes: 6 to 14



SAVE NOW

FOR CHRISTMAS GIVING
MEN'S PLAID GIFT ROBES
5.99 DISCOUNT PRICE
- 100% cotton loungers
- Completely washable
- Select plaids or checks
- Sizes: S-M-L-XL.



CHARGE IT

YOUR CHOICE
CHRISTMAS TREES
16.88 OUR REG. 26.88
- 7½ ft. Scotch pine
- 7 ft. Blue spruce tree
- Use year after year
- Tremendous savings now!



GREAT SAVINGS

BLACK & DECKER
SAW KIT
19.99 DISCOUNT PRICE
- Cuts wood, metal, plastic
- 11-pc. set contains: jig saw, plastic case, 6 assrtd. blades, hex wrench, more.

GIFT SLIPPERS FOR THE WHOLE FAMILY

1.97 DISCOUNT PRICE



YANKEE SAVER

SLIPPER SOCKS FROM 79¢



YANKEE SAVER

WOMEN'S, TEEN'S
SLIPPERS
2.97 DISCOUNT PRICE
- Vivid blue color
- Sizes: 5 to 10



SAVE

MEN'S ANKLE-HI
SLIPPERS
5.97 DISCOUNT PRICE
- Leather uppers
- Sizes: 7 to 12



SAVE NOW

MEN'S CORDUROY
SLIPPERS
2.97 YANKEE DAN-DY
- Brown cotton cord
- Men 7-12; Boys' 3-6



DISCOUNT PRICE

MEN'S COMFORTABLE
LINED SLIPPERS
- Easy-on, easy off
- Uppers in spice toro
- Sizes: 7 to 12

4.49 DISCOUNT PRICE



YANKEE DAN-DY

WOMEN'S AND TEEN'S
BOOTIE SLIPPERS
- Corduroy uppers
- Loden green
- Sizes: 5 to 10

2.97 YANKEE DAN-DY

2 BIG DAYS TO SAVE



SAVE 36¢

OLD SPICE BURLEY AFTER SHAVE
- Masculine scent
- Soothes skin after shaving
- Limit One

1.33 OUR REG. 1.69

SYLVANIA AG 1B OR **FLASHCUBES**
- Fast action
- For indoors
- Your choice

87¢ OUR REG. 1.29



SAVE 42¢



SAVE NOW

PLANTER'S REDSKIN
PEANUTS- 4 LB.
- Delicious snack
- Tasty addition to a party
- Limit one

1.77 OUR REG. 1.97

ALL STORES OPEN WEEKDAYS 9:00 AM TIL 11:00 PM; SUNDAYS 9:00 AM TIL 8:00 PM.

DETROIT	STERLING HEIGHTS	RIVERVIEW	PONTIAC	DETROIT	HAZEL PARK	LIVONIA
JOY AT GREENFIELD	14 MILE AT SCHOENHERR	FORT AT KING	1125 NORTH PERRY	LIVERNOIS AT LYNDON	JOHN R AT 9 MILE	8 MILE AND GRAND RIVER

Ex-Dictator a Candidate in Colombia

BOGOTA, Colombia (AP) — Gustavo Rojas Pinilla, once Colombia's dictator, is running for the presidency with a promise that every Colombian will have a car if he is elected.

The former army general who ruled in 1953-57 is considered a possible winner if a split persists in the nation's ruling National Front—made up of the Conservatives and the Liberals, once archenemies.

★ ★ ★

Rojas's strength lies among an unhappy lower class who are contrasting the prices of goods during his dictatorship to prices that have shot up under inflationary pressures.

Colombians are generally not very enthusiastic when it comes to voting—only 40 per cent of the electorate turned out for the 1966 presidential election—and if this trend prevails in April's elections, Rojas' loyal following could be effective.

HIS CHOICE LOST

Rojas, 69, campaigned in 1966 for President Carlos Lleras Restrepo's opponent, Jose Jaramillo Giraldo. Lleras Restrepo won by a margin of 2 to 1. He contended his lopsided margin was a setback for Rojas' forces.

Rojas himself ran in the congressional elections earlier in 1966 and got 20 per cent of the vote.

Experts say that Colombia's military men, who kicked Rojas out in 1957, are likely to block his inauguration if he should win.

Under Colombia's rules, Liberals and Conservatives alternate the presidency every four years. The current president is a Liberal.

CONSERVATIVE TURN

Thus it is a Conservative's turn to win in April.

But the Liberal-Conservative front is not solidly behind the official candidate nominated last week after considerable wrangling. He is Misael Pastrana Borrero, 46, a former ambassador to the United States and a leading economist and attorney.

★ ★ ★

Rojas is a Conservative also and is running as an independent. So are Belisario Betancur and Evaristo Sourdis, both dissidents in the National Front. They expressed their opposition to Pastrana, who many say lacks the charm and style to bring out the voters.

Experts concede that in such a four-way race, the National Front candidate could lose the election for the first time since the Liberal-Conservative coalition was formed after Rojas' ouster in 1957.

BUSY BACKGROUND

Pastrana has held Cabinet posts at a time of social development, and this background could help him as the campaign progresses.

Betancur, also 46, may get support from defectors from the National Front as well as from younger voters who look for new political alternatives. He has the backing of the main labor unions and moderate leftist groups.

Betancur calls Pastrana's nomination a "prefabricated" act by the oligarchy.

Sourdis, 64, is strong along the northern coast where he was born. He supports the National Front's policies generally but objects to Pastrana's nomination.

Santa to Attend Children's Party

Pontiac VASA Lodge 510 will hold its annual children's Christmas party at 8 p.m. Saturday at the Knights of Pythias Hall, 948 Voorheis.

Santa Claus will be on hand with gifts for the children. Music and dancing will be provided for adults. The public is invited to attend.

AUTEN FURNITURE
6605 Dixie Hwy.
Clarkston



625-2022
• FURNITURE
• CARPET
• DRAPERY

Kmart®
A Division of S.S. Kresge Co., with Stores in the United States, Canada, Puerto Rico, Australia

Yule Shoppers' Discount Sale

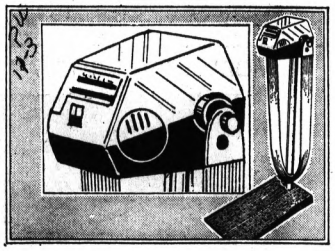

RELAXING BELT MASSAGER
Our Reg. 32.88
4 Days Only
24.88

Professional type belt massager with adjustable belt stroke for gentle or vigorous massage. Features non-skid base surface. Motor provides 1000 rpm. Just Charge It.

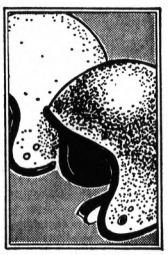

SAFETY APPROVED CRASH HELMETS
15.77
Reg. 17.97 — 4 Days

Snaps for bubble, shield. Styrofoam® lined shell.

*Dow Company reg. TM

Sporting Goods Dept.

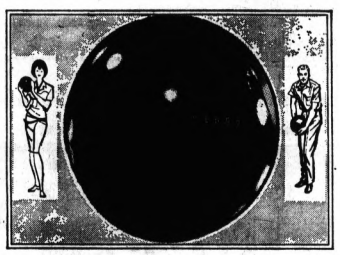

KMART 3-STAR BOWLING BALL
Our Reg. 11.96
4 Days Only
8.99

Black hard rubber balls. No. 16 only. Initials and drilling free.

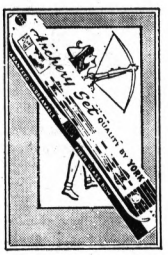

CHILDREN'S OWN ARCHERY SET
4.94
Reg. 5.97 — 4 Days

Bow; 4 22" arrows; 16" target; instruction booklet.

Sporting Goods Dept.

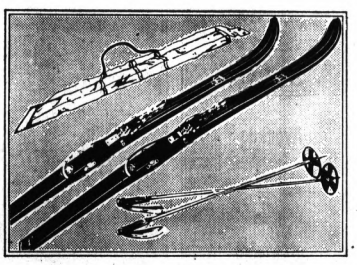

METAL EDGE JR. SKI SET
Our Reg. 12.47
4 Days Only
11.73

Rock maple wood, metal heel, tip protectors. Poles, bindings.
Our Reg. 13.47, 5-Ft. Length 12.73
Our Reg. 14.97, 6'6" Length 13.76

Sporting Goods Dept.

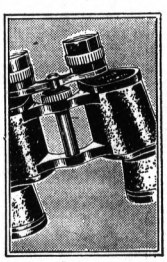

7x35 ZEST STYLE BINOCULAR VALUE
11.66
Reg. 15.88 — 4 Days

Coated optics, luxury finish. FOV 341' at 1000 yds. Case.

Sporting Goods Dept.



Item Not as Shown

CHILD'S SIDEWALK SKI SET 2'6"
3.42
Reg. 3.97—3 Days

3' length skis 4.27
Plates, binding, poles .. 5.13

Sporting Goods Dept.

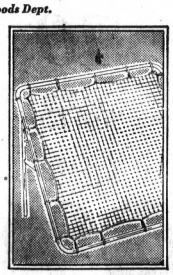

38" SQ. BASEBALL PITCH BACK
4.47
Reg. 5.97 — 4 Days

Synthetic nets with supported edges. Plated springs.

Sporting Goods Dept.

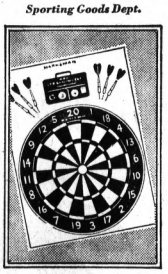

18" DART BOARD WITH 12 DARTS
2.44
Reg. 3.16 — 4 Days

18", 1½" Deluxe dart board with 12 darts. Ideal gift.

Sporting Goods Dept.

Cuddly Slip-'Er-Ons
PLUSH SLIPPERS SOFTLY LINED
Our Reg. 1.96 4 Days Only
$1.44 YOUR CHOICE

A. LITTLE GIRLS' booties with vinyl soles, spring heels. Comfy foam to tricot lining. Delicious lime, yellow and majenta. 8-3. Dainty buy!

B. WOMEN'S, TEEN'S slip-ons imitation shearling with vinyl soles, spring heels. Plush collar, cotton lined. Sweet pink, blue, more. 5-10.



a. 1.44

b. 1.44



b. 1.44

Women's-Teens' Soft
PLUSH SLIPPER
Reg. 1.96
3 Days
62¢

Very plush! Soft and cozy warm in bootie styling. Satin bow, foam tricot sock, lining. Colors. 5-10.

LEATHER BOOTS
Our Reg. 5.96
4 Days Only
4.21

Boys', youth's cowboy boots, square toes, black only. 8½-12, 12½-3.

Make This Christmas Merrier . . .
Shop and Save at Kmart . . . Charge It

READY-TO-FINISH WOODEN STOOLS
Reg. 4.82 to 5.37 — 4 Days
Your Choice in 2 sizes
3.77

Finish these stools to fit your decor. In 24" or 30" heights, both are ideal for snack bars, dens, etc. Nice gift! Shop now for Christmas and Charge It.

Home Improvement Dept.



GLENWOOD PLAZA CORNER NORTH PERRY AT GLENWOOD

Mariner Flights Confirm, Update Mars Measurements

NEW YORK (AP) — Mariner flights past Mars have given scientists the first direct, precise measurement of the diameter of the planet.

The new measurements give Mars a radius of 2,125 miles and a diameter of 4,250 miles. Up-to-date textbook figures place the radius at 2,100 and the diameter at 4,200 miles.

* * *

Dr. Arvydas Kliore of the California Institute of Technology, in a report Tuesday to the 131st meeting of the American Astronomical Society, said even more precise figures will result when the figures are analyzed further.

The new figures are based on experiments conducted with Mariner 4 in 1965, Mariner 6 last July 31 and Mariner 7 last Aug. 5.

FLATTENED SPHERE

The measurements also confirm that Mars appears to be a somewhat flattened sphere, much like the earth, Kliore said.

Previous estimates of the Mars measurements, he said, were based on photographs and ranged from 3,370 to 3,400 kilometers for the radius. The new figure is 3,394 kilometers, with a possible error in either direction of 4.5 kilometers.

* * *

With a better knowledge of the Mariner orbital figures, Dr. Kliore said, the margin of uncertainty could be reduced to 1.5 kilometers.

The measurements were made by radio occultation, marking the points where the Mariner radio signal was cut off and then returned as the space vehicle passed beyond the planet.

SATURN FIND

In another report to the Astronomical Society, Dr. Gerard T. Wrixon of the University of California at Berkeley said he had confirmed for the first time the suspected existence of ammonia in the atmosphere of Saturn.

Apollo Quarantine Ends Today

SPACE CENTER, Houston (AP) — The isolation of quarantine is the price an astronaut pays for landing on the moon, says Charles Conrad, Jr., the third man to walk the lunar surface. The Apollo 12 spacemen finish paying that price today—they walk outside on earth for the first time in almost a month.

* * *

Conrad, Alan L. Bean and Richard F. Gordon Jr. will be released from the quarantine of the Lunar Receiving Laboratory 27 days after they boarded their spacecraft for a trip to the moon.

The astronauts are being released a little early. Their planned 21-day quarantine—which started Nov. 20 after the moon-walk of Conrad and Bean would not end until 5:30 a.m. (EST) Thursday.

* * *

But the Interagency Committee on Back Contamination, which controls the duration of quarantine, was satisfied that blood tests had shown them totally free of any possible moon microbes.

END ADVANCED

So the end of quarantine was advanced to Wednesday afternoon, permitting the spacemen to rejoin their families at a more reasonable hour.

Also included in the earlier release were:

* * *

- Seven scientist and four technicians who joined the quarantine when they were accidentally exposed to moon dust in a laboratory Dec. 1.
- Sixteen cooks, technicians and housekeeping crew members who had been assigned to share the astronauts' isolation from the start.

The astronauts arrived at the Lunar Receiving Laboratory Nov. 29 in the silver isolation van they entered aboard the splashdown recovery ship USS Hornet in the Pacific Nov. 24.

(Advertisement)

EAR WAX?

Don't use pointed objects that may puncture eardrums. KERID Drops help soften and loosen hard wax plugs. Put KERID Drops in, wash earwax out. KERID Drops.

Cunningham's

G & M & ELLIS Since 1945
CEMENT WORK • PATIOS
GARAGES • ADDITIONS
COMPLETE BUILDING SERVICE
TERMS FE 2-1211
115 N. Saginaw

RENT, SELL, TRADE ... USE PONTIAC PRESS WANT ADS!

HOLIDAY SPECIAL
mart Chef
4 DAYS ONLY
THURS., FRI., SAT., SUN.
OUR REGULAR 25c
CHEESEBURGERS
5 FOR 99¢
With This Coupon
Fast Self-Service!
GLENWOOD PLAZA
NORTH PERRY ST. AT GLENWOOD
WITH THIS COUPON

MODEL OPEN THURSDAY 3 to 6 P.M.



7236 HOLCOMB — Homes by Booth
"CLARKSTON MEADOWS" — Brick and aluminum exterior, 3 bedrooms, 1½ baths, family room, fireplace, 2-car garage, Drive thru Village of Clarkston, left on Bluegrass to OPEN signs
RAY O'NEIL REALTY, 3520 Pontiac Lk. Rd. 674-2222

OPEN DAILY 10-10 SUN. 11 to 8 WED., THUR., FRI., SAT.

Kmart
A Division of S.S. Kresge Co., with Stores in the United States, Canada, Puerto Rico, Australia

Yule Shoppers'
Discount Sale



GREETINGS GALORE, 25 AND 50 IN BOX
Our Reg. 88c - 4 Days Only
Cards big'n beautiful to carry your Christmas thought with colorful eloquence. Dozens of motifs, religious or decorative, slim or square! Single designs in 25's. Variety box of 50. You'll say they're worth triple the price—all just 67c box! Great savings at K mart.
Your Choice 67c BOX

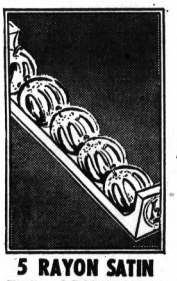

5 RAYON SATIN TREE ORNAMENTS
48c Box
Our Reg. 63¢ - 4 Days
Rich gold, red, blue or white, one color to box. 2½" balls.

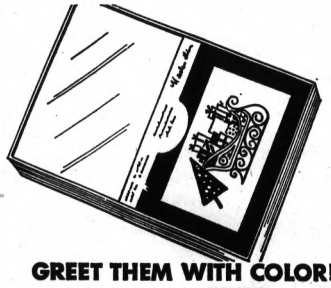

GREET THEM WITH COLOR!
Our Reg. 97c
4 Days Only
77c
Deep red, amber or green envelopes bring Christmas joy before they've even opened the card! And you get 25 superb designer cards in a grand choice of religious or holiday motifs—at 77c!



DOZ. 2¼" GLASS BALL ORNAMENTS
73c Box
Our Reg. 86¢ - 4 Days
Assorted red, gold, blue balls to glisten on your tree. Save!

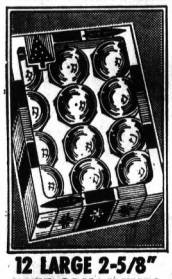

12 LARGE 2-5/8" TREE ORNAMENTS
83c box
Our Reg. 97¢ - 4 Days
Scintillating glass balls—red, gold, blue assorted. Save!



LIQUID SPRAY SNOW
Our Reg. 38¢ - 4 Days
For "white Christmas." 12-oz. net. wt. 33c



COTTON BATTING
Our Reg. 48¢ - 4 Days
Glaze-Tex® white, fireproof; 32x56" 38c



TWIN-PAK SILVER FOIL ICICLES
43c
Our Reg. 58 - 4 Days
Big double pack! 1300 glistening stands, 18" long.

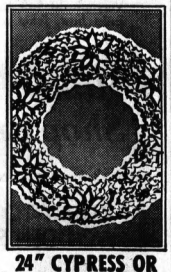

24" CYPRESS OR HOLLY WREATHS
4.37
Our Reg. 4.77 - 4 Days
Green polyethylene with berries, poinsettias, bows, cones!

"Thank You" for shopping at K mart

NORTH PERRY AT GLENWOOD

OPEN DAILY 10-10; SUN. 11-8

Kmart
A Division of the S. S. Kresge Company with Stores throughout the United States, Canada and Puerto Rico

Wednesday, Thursday, Friday, Saturday

Fabulous Sale
100% Continuous Filament Nylon Yarn

9x12
Avocado
Gold
Blue
Burgundy
Andover

12x15
Gold Tweed
Avocado Tweed
Blue-Green
Red-Black
Melody

Save $10
On 9x12' Room Size Rug
Our Reg. 39.96
29.96 Charge It
Solid color Andover rugs at a price for budget minded homemakers. Crafted on 100% continuous filament nylon pile yarn on double jute backing and bonded on four sides. Avocado, gold, blue, burgundy.
Reg. 69.88 12x15' Andover Rug 49.88

Save $20
On 12x15' Room Size Rugs
Our Reg. 69.88
49.88 Charge It
Tweedy Melody rugs of 100% continuous filament nylon pile on double Jute backing and bonded on four sides for that expensive look. Choose 2-tone shades of gold or avocado, blue/green, red/black. Save.
Reg. 39.96 9x12' Melody Rug 29.96

GLENWOOD PLAZA... North Perry Street Corner Glenwood

OPEN DAILY 10-10; SUNDAY 11-8

WEDNESDAY, THURSDAY, FRIDAY, SATURDAY

Kmart®

A Division of S.S. Kresge Co., with Stores in the United States, Canada, Puerto Rico, Australia

Yule Shoppers' Discount Sale



Sale for every size, figure!

FASHION FIESTA

Our Reg. 9.47-9.97
4 Days Only

7.22 Charge It

"After five" dresses, suits, ensembles — a gamut of new shapes, fabrics — in petite, half sizes. Torso skimmers, body-shaped tunic suits, polyester double knits, more! There's one for you!

GIRLS' DRESS ARRIVALS

Reg. 3.97-11.88
4 Days Only

20% OFF

Savings swing "in"! Torso pleats, A-lines, 1-and 2-piece fashion blends, bonded no-irons, rayons, cottons! Brights, darks, prints. Sashes, trims. 4-12.

SAVE ON GIRLS' COATS

Reg. 12.86 to 27.84
4 Days Only

$10 to $20

Fabulous selection! Acrylic pile, wool/acrylic blends, cotton corduroys. Furry, pile trims, hoods, quilt or pile linings. Solids, plaids, checks! 4-6X, 7-14.

Reg. 4.66 jackets for girls 4-14 ..... 3.33

Shop without cash! Save today, and Charge It!

GIVE HER A SWEATER LONG ON FASHION!

Reg. 6.88 - 4 Days

5.55 *Charge It!*

Full - fashioned bulky cardigans, slipons — double - knit acrylic beauties in the new long lengths! Belt and pocket details, exciting colors, machine washable! In sizes 34-40. Choose one or more, for you, for gifts, at Christmas savings!

Misses' gift-lovely

Lounge and Dream Wear

Reg. 6.58-6.97
4 Days Only

5.44 ROBE

Full length quilted beauties, many fabrics, colors. 10-18.

Reg. 2.88-2.97
4 Days Only

2.00 Gowns or pj's

Brushed fabrics, cotton flannel, flounces, laces! S-M-L. Nice!

JACKETS SKI IN FOR "FURRRIFIC" SAVINGS

Reg. 19.44 — 4 Days

$15

Santa brought 'em in for skiing, skating or showing off! Thick man-made pile* with hoods trimmed for flattery, snug lining, wristlets. In grey or charcoal, misses' 6-16. A gift she'll warm up to, a great buy for you, at 4.44 extra savings!

*Acrylic/modacrylic with polyester backing.

Buy EXTRA gifts with money you save at Kmart super-discounts!

GLENWOOD PLAZA CORNER NORTH PERRY AT GLENWOOD

DOWNTOWN PONTIAC

Offers

FREE PARKING ON THE PONTIAC MUNICIPAL LOT (CORNER SAGINAW and HURON)

Furnished by the Following Merchants:

OSMUN'S MEN'S WEAR 51 N. Saginaw St.
CONN'S CLOTHES 73 N. Saginaw
BOBETTE SHOP 16 N. Saginaw St.
THE PONTIAC PRESS 48 W. Huron St.

WANT TO SELL LAWNMOWERS, TOBOGGANS, SLEDS, SKIS, ICE SKATES? USE A LOW COST PONTIAC PRESS WANT AD. . . . TO PLACE YOURS, CALL 332-8181.

TOPCOATS

THIS IS THE SEASON!

OUR SELECTION IS COMPLETE — FROM "ALL-WEATHER" STYLES TO THE PUREST OF CASHMERE!

RANDOLPH Harwood
908 W. HURON 681-2300
Custom Tailors — Uniforms
Dress Suit Rentals

OPEN DAILY 10-10 SUN. 11-8 WED. THUR. FRI. SAT.

Kmart

Christmas Tree Sale



Shapely living healthy trees, 5-6' tall!

GREEN SCOTCH PINE

- Nursery grown and forest fresh
- Priced for tremendous savings

Real trees—to bring piney fragrance and long-needled beauty into your life, make Christmas magic for family, friends and wide-eyed children, refuse to shed! Take one home, surprise the Family! Shop and save at K mart.

Our Reg. 3.77

2.88

4 Days Only

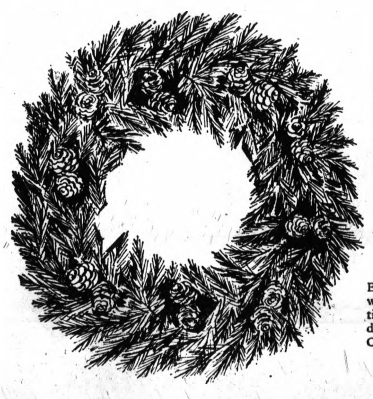

SAVE ON NATURAL BALSAM WREATHS FOR EVERY DOOR

Discount Price

1.67

4 Days Only

Extra-heavy balsam wreaths with cones and festive decorations. Put inside'n out, on windows and doors; tell the world Christmas is a wonderful time!

North Perry Street at Glenwood

He's Tripped Up

SALISBURY, Rhodesia (AP) —A farmer whose corn crop was being harvested by wild pigs made a trip-wire gun from a length of water pipe, a washer, a spring and a striker. He was fined $70 for making a firearm outside a license factory.

HOW WYN SOCK SAVED CHRISTMAS

—By Paul Gringle

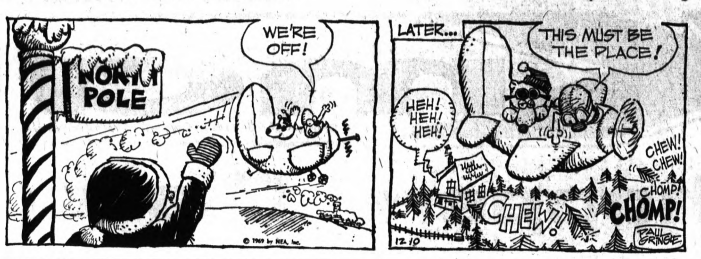

Radar Is Gold

As well as uses well known in jewelry, watchmaking and dentistry, gold is also used in radar devices, computers and other sophisticated equipment.

CONSTIPATED? DUE TO LACK OF FOOD BULK IN YOUR DIET TRY Kellogg's BRAN BUDS

Worldwide TV Education Seen

Death of Cities Is Predicted by Author

PARIS (AP) — Science-fiction writer Arthur Clarke predicts worldwide education by television one day, the death of cities and the end of the agricultural age. But he says traffic jams may continue "until the end of our lifetime."

Clarke, who wrote the screenplay for the film "2001," was speaking to government experts from 100 countries this week at a meeting on communications satellites sponsored by the United Nations Educational, Scientific and Cultural Organization (UNESCO).

* * *

The tall, balding 52-year-old Briton was the first person to predict the use of communications satellites. He said they will make worldwide education by TV possible and will play the same role in world development as the railroad and the telegraph played in the continental development of the United States.

For only one dollar per pupil per year, Clarke said, communications satellites could provide the developing countries with the necessary educational hardware to "drag this whole planet out of ignorance."

SEEING IT HAPPEN

Questioned about the possibility of all these children becoming uniform by watching the same television, Clarke admitted: "We are already seeing some of this in the United States."

But he added it would happen anyway because of rapid transportation.

* * *

With efficient communication, Clarke sees the time when many parents will no longer have to leave home for work. "Don't commute, communicate" will be the slogan. And then will come the death of cities, he said, and after that the end of the agricultural age.

ELECTRONIC NOMADS

While traffic jams might continue "until the end of our lifetimes," Clarke predicted that vast areas eventually will be turned back into wilderness "and through this new wilderness will wander the electronic nomads of the centuries ahead."

Of course there will be colonization of other heavenly bodies, he said: "Within another lifetime, this will not be the only world and that fact will have profound psychological impact upon all humanity."

* * *

On this planet, Clarke said, "The greatest challenge of the decade to come is freedom from hunger. Yet starvation of the mind will one day be regarded as an evil no less great than starvation of the body. All men deserve to be educated to the limit of their capabilities. If this opportunity is denied them, basic human rights are violated."

Two drugs, one related to tranquilizers and the other an ingredient of knockout drops, have been found to reproduce the patterns of normal sleep.

EXTERIOR CAR WASH WITH JET WAX $1.25 ON REQUEST ONLY

KUHN AUTO WASH 149 W. Huron

Dick, Replacing Joey, Hopes to Draw Own TV Audience

By EARL WILSON

NEW YORK — "I hate to think it's just my youth," Dick Cavett said. "Maybe ABC should have tried to get Sally Field."

With ease and calm and humor, the 33-year-old from Nebraska was facing up to his future — his take-over Dec. 29 of the Joey Bishop TV talk spot against that other boy from Nebraska, Johnny Carson, and Merv Griffin.


WILSON

"You evidently don't think Johnny Carson is invincible?" we asked him as he sat (not on a couch, but on a chair) in a Broadway hideaway.

"The evidence would seem to be that he is invincible. I don't expect to be vincing him. It would be nice to get your own audience without taking anybody from somebody else's. There are people" — he said it modestly — "who tell me that I'm the only thing they watch on television.

* * *

"I hope one day we would all be out from under the pressure of Big Names. There's nobody who hasn't been on except the Pope, Garbo and Katharine Hepburn. I would like to have Hepburn just sit backstage. Maybe," he smiled, "since she's shy, I could get her to do an off-camera appearance."

* * *

Cavett was driving a rented car alone through the Cotswold in England when his manager Jack Rollins phoned that he had a one-year non-cancellable contract to replace Bishop.

* * *

To Rollins' best recollection, Cavett said "Really?"

* * *

"I came up with that all myself without any writers," Dick said. He believes his wife Carrie Nye — who was back in London resting — said as Mrs. Spiro Agnew supposedly did, "There's no way you can get out of it?"

* * *

WISH I'D SAID THAT: Keir Dullea mentioned a chronic complainer: "He'd go to see 'Oh! Calcutta!' and gripe about the acoustics."

* * *

REMEMBERED QUITE: "When half the population becomes fond of doing a thing, the other half prohibits it by law."

* * *

EARL'S PEARLS: Anybody relaxing on a vacation can name the seven true wonders of the world: Monday through Sunday.—Dr. Tom Haggai.

* * *

Pat Cooper says his landlord'll do anything to try to raise rents: "Yesterday he hired an elevator operator — and we don't have an elevator." . . . **That's earl, brother.**

(Publishers: Hall Syndicate)

OPEN DAILY 10-10; SUN. 11-8

Kmart

Wed., Thurs., Fri., Sat.

Sunbeam

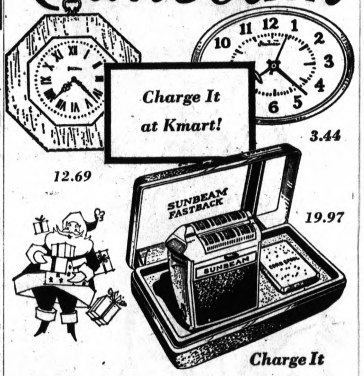

Charge It

MEN'S FAST-BACK SHAVER

Reg. 21.88 — 4 Days

Dual stainless steel heads, trimmer. Reg. 29.88 Cordless Shaver 26.97

19.97

ACCURATE CORDLESS CLOCK

Reg. 15.97 — 4 Days

Early American clock with antique finish, goldtone ring. 14½x1½" size.

12.68

OVAL ELECTRIC CLOCK

Reg. 3.97 — 4 Days

"Kitchenette" clock with wrap around crystal. 9x5¼x2¼" size.

3.44

North Perry Street Corner Glenwood

OPEN DAILY 10-10; SUN. 11-8 WED., THURS., FRI., SAT.

Kmart

A Division of the S. S. Kresge Company with Stores throughout the United States, Canada and Puerto Rico



All The Family Wears

"SNO-MOBILES" THIS WINTER

Our Reg. 15.44 — 4 Days

12.00 MEN'S-WOMEN'S

Charge It

Rubber, with nylon top, cotton felt liner. Snug and warm, and your feet stay so dry! Choose from bright red, black or blue in men's sizes 7 to 13; women's sizes 5 to 10.

CHILDREN'S* SIZES 8-3, REG. 9.88 . . . . 7.00
BIG BOYS' SIZES 3-6, REG. 14.44 . . . . 11.00
*Girls' boots have separate liner, included.

Kmart Shoe Department

CORNER NORTH PERRY AT GLENWOOD

OPEN DAILY 10-10 — SUN. 11-8

WEDNESDAY, THURSDAY, FRIDAY, SATURDAY

Kmart®

A Division of S.S. Kresge Co., with Stores in the United States, Canada, Puerto Rico, Australia

Yule Shoppers' Discount Sale



16 STAR REFLECTORS
Reg. 54¢ Pkg. 16
Gold, silver or colored foil. **47¢**



CHRISTMAS TREE TOP
Reg. 73¢ - 4 Days
Choice of Santa, Angel and Star. **66¢**



"CHRISTMAS FLAME"
Reg. 96¢ - 4 Days
8½". Holly trim. "Silver" holder. **82¢**



STYROFOAM™ PAINT
Reg. 58¢ - 4 Days
Gold, silver, red and green. *12 fl. ozs. **42¢**



HOLIDAY PLACE MATS
Reg. 16¢ Ea. — 4 Days
Polyfoam-back vinyl. **4 For 44¢**



HOLIDAY "DISHES"
Reg. 21¢ Ea.
Plastic; in gay holiday prints. **16¢**



GREEN GARLAND
Reg. 1.97 — 3 Days
2 styles, 9' long. Plastic. Save. **1.66**



GREEN GARLAND
Reg. 3.96 — 3 Days
9' long, 2 kinds. Thick! Dec'tive. **2.93**

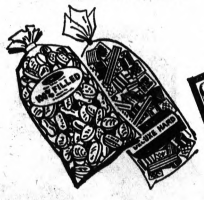

HOLIDAY CANDY
Reg. 83¢, 93¢ - 4 Days
2 Lbs.,* Tie Bag **78¢**
Filled or hard candy mixes.
*Net Weight.

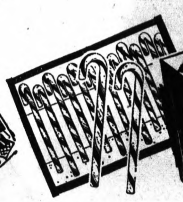

CANDY CANES
Our Reg. 57¢ Pkg. 12
47¢
12, 5c peppermint canes.



CHOCOLATE CHERRIES
Reg. 97¢—4 Days Only
Brock, Dark or light chocolate, 18-oz.* box. P.S.O. **78¢**



4-LB. BOX OF RICH CHOCOLATES
Our Reg. 3.38
4 Days Only
A big, beautiful box of assorted light and dark chocolates. Save.
*Net Weight
2.87



FANCY COOKIES
Reg. 53¢ 1-lb. net wt.
47¢
Holiday spritz cookies.



HERSHEY KISSES
Reg. 73¢ - 4 Days
67¢
15 ozs. net wt. Foil wrap.



DRY-ROASTED PEANUTS
Our Reg. 78¢
Lo-fat Planters nuts, 13-oz. net, vacuum jar. P.S.O. **67¢**

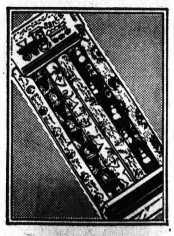

SIX-ROLL PACK GAY CHRISTMAS DESIGN PAPER
67¢ Pkg.
Reg. 78¢ Pkg. - 4 Days
Six rolls of Christmas-decorated papers. Each roll 26x56"; total 336".

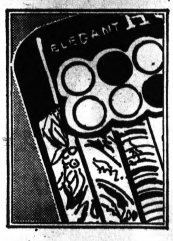

8-ROLL PACK PRINTED PAPER OR FOIL WRAP
97¢
Reg. 1.23 - 4 Days
Decorated paper, 26x59", (total 472"); embossed foil, 26x30" (total 240").

NOVELTY CHRISTMAS CANDLES AND LAMPS





NEW CHRISTMAS LIGHTS IN WHIMSICAL DESIGNS

Our Reg. 97¢ - 4 Days Only
Your Choice! **88¢** EA.
Molded in polythene, 13½" snowman, 14" flame candle, 13" Santa, 14" toy soldier.
All electrified with C7 bulb and wiring.

PILLAR OR SPIRAL
Our Reg. 92¢-4 Days. Trimmed pillar; decorated white spiral drip tree. **78¢ Ea.**

CENTERPIECE LIGHT
Our Reg.1.97 4 Days.
Three candle lights on a log. 11-5/6" high, 10-3/4" long. **1.88**

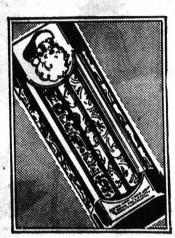

12-ROLL PACK OF FOIL AND PRINTED PAPER
1.63
Reg. 1.97 - 4 Days
Eight rolls paper, 26x472" (total); four rolls embossed foil, 26x140" (total).

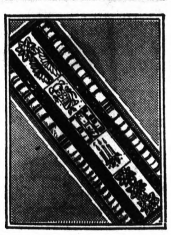

HIGH-STYLE COMBINATION GIFT WRAP PKG.
1.73
Reg. 1.97 - 4 Days
4 Rolls of gift wrap each 30x32"; 6 bows; 3 ribbon hanks; 4 enclosure cards.

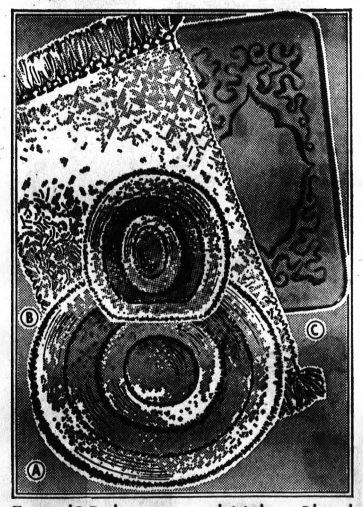

Fortrel® Polyester and Nylon Blend

BATH SET IN CHOICE OF 6 LOVELY COLORS

a. 21x36" OVAL OR 30" ROUND RUG **3.97**
Reg. 4.98. Avocado, gold, green, pink, turquoise. Great savings at K mart!
Reg. 2.17 Matching Lid Cover.....1.76

b. 24x42" POLYESTER SHAG RUG **4.78**
Reg. 6.44 "plush" polyester shag with small knot fringe. Latex backing. Decorator colors.

c. ALL-NYLON FILIGREE AREA RUGS **3.94**
Reg. 5.44. 27x48" decorator colors. Latex back. Shop and save at K mart!
Our Reg. 8.44 3x5-ft. Size.....6.44

(R) Fiber Industries Reg. T.M.

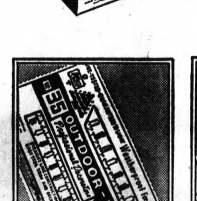

5 REELS OF BRIGHT RIBBON IN DISPENSER
73¢
Reg. 92¢ - 4 Days
Four reels of "Splendorette" and one reel Satinette stripe. Total, 120 ft.



ANTIQUING KIT TO DECORATE A COAL SCUTTLE
3.88
Reg. 4.88 - 4 Days
Red, green, blue. Primed Scuttle,® paint, glaze, brush, cloth and decal.



Capitol

THE PERFECT GIFTS FOR YOUR FRIENDS AT CHRISTMASTIME

3 ALBUMS IN BOX FOR 6.87 *Reg. 7.67*

Albums for stereo record players. To name just a few of the Deluxe sets: Dean Martin, Edith Piaf, Frank Sinatra, Judy Garland and Nat King Cole.



35 MINI INDOOR/ OUTDOOR LIGHTS
Reg. 2.27 **1.74**
35-tiny multi-color lights for use indoors or outdoors. Charge It.

OUTDOOR C9½ TREE LITES
Our Reg. 3.97 set
4 Days Only **3.33**
K mart® brand 20-lite string of outdoor decorating lights. Weatherproof. Independent lighting, so when one bulb goes out the others remain lighted. In assorted colors. U.L.-approved.

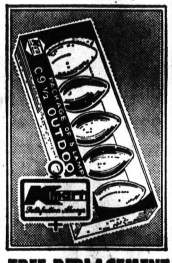

TREE REPLACEMENT BULBS IN 5-PAKS
Reg. 53¢ Pkg. **38¢**
C9½ replacement bulbs for outdoor tree lighting. Assorted colors.

Stretch your holiday buying when you shop and save at K mart

GLENWOOD PLAZA · CORNER NORTH PERRY AT GLENWOOD

How Good Are Those Studded Snow Tires?

AKRON, Ohio (AP) — How good are those studded snow tires?

It depends on whom you ask —and even the tire makers don't agree on the answers.

* * *

"Most tests conclude that more tests are needed," says one spokesman for the tire industry here in the nation's tire capital, where the Firestone Tire & Rubber Co. predicts that of about 18 million snow tires sold in 1969, about 6.5 million will have studs.

The tires, a Scandinavian development introduced in the United States in 1964, are essentially heavy-treaded snow tires equipped with tungsten carbide tipped steel studs five-eighths of an inch long, 85 to 100 studs per tire.

TIRE COSTS

Studded tires cost $6 to $10 more than regular snow tires. The snow tires, new, cost about $30 to $35.

* * *

None of the four major Akron—based tire makers, Firestone, Goodyear, Goodrich and General, actually produces studded tires at its plants. they simply put the holes in their snow tires and let dealers install the studs if customers want them. The additional cost depends on the number of studs desired.

Tire makers and their supporters contend that the studs make up in added traction and safety what they may cost in damage to road surface. Critics disagree, and some contend the tires are unsafe.

* * *

Cornell Aeronautical Laboratory in Buffalo, N.Y., concluded in a federally sponsored study that studded tires on all four wheels greatly increased braking efficiency on packed snow and ice, both surfaces on which regular snow tires are less effective than on freshly fallen snow.

ADD CORNERING

Kennemetal Inc. of Latrobe, Pa., a stud manufacturer, says a test has shown studded tires on all four wheels increase cornering ability on glare ice 50 to 60 per cent and permit a boost in speed of about 25 per cent.

The Cornell study indicated studded tires gave 32 to 36 per cent more braking efficiency than regular snow tires at 32 degrees. But it said efficiency was reduced in subzero weather.

* * *

Kennemetal, the stud manufacturer, also concluded, however, that "Rear snow tires equipped with reinforced tire chains showed the greatest improvement in both stopping ability and traction."

Even the tire makers concede that the studs damage road surface, a factor which has brought bans in the nonsnowy states of Georgia, Louisiana, Mississippi and Hawaii. Pavement damage is heaviest where vehicles make repeated fast starts and stops, but a Pittsburgh study reported that stud damage to road surfaces was no greater than salt damage.

HANDLING PROBLEMS

Other critics contend the tires present handling problems.

"We used them once and found we couldn't stop on wet pavement," says a policeman in Cleveland suburb of Parma.

"It was like driving on ball bearings."

Parma and Cleveland police use nonstudded radial tires, but suburban Cleveland Heights uses the studs for both cruisers and ambulances.

The Ohio Highway Patrol says it tested the tires four years ago and found the studs came out at speeds of 70 miles an hour or more. Tire makers say the problems have now been solved.

NOT WORTH IT?

A Cleveland car rental firm says Midwestern winters aren't severe enough to warrant use of studs. Another says the advantages aren't worth the expense.

Wear? One manufacturer says the new tires wear out faster than conventional snow models, with studs working their way out after two or three winter seasons of normal driving. Another says the studded tires last longer, unless there is excessive spinning on dry pavement.

Virtually all new snow tires come with holes for installation of the studs, and tire makers say the metal tips can safely be added to recapped snow tires. They warn against installing them on used tires, though, saying the studs and tires are designed to wear out together.

Though controversial, the studded tires have gained increasing acceptance. The 36 per cent share of this year's winter tires predicted by Firestone compares to 1966, when of 14 million winter tires sold, only 18 per cent were studded.

* * *

"There's no doubt about it, the studded tires are safer on snow and ice, particularly ice," says one tire official, who adds a warning that studs are "not a cure-all. You can't just forget about the ice and snow."

ACCUTRON
(By Bulova)
Sales and Service—3 Factory-Trained Repairmen.
The Time Shop
151 S. Bates, Birmingham
646-7377

RENT, SELL, TRADE ... USE PONTIAC PRESS WANT ADS!

Drug-Abuse Unit Meets Monday to Plan Survey

Oakland County's 36-member drug-abuse committee, named by the board of supervisors two months ago, will conduct its first meeting at 7 p.m. Monday in the Courthouse auditorium.

* * *

Arthur Jalkenen, dean of students at Oakland Community Colleeg and executive director of the committee, said the meeting will be devoted to hearing suggestions from members and a review of the committee's proposed survey.

* * *

The plan calls for a countrywide study of the drug situation with action proposed next June.

Tests for Hare

LANSING (AP)—Secretary of State James Hare has been undergoing what is described as a "routine series of tests" by Walter Elliott, chief assistant secretary of state. Hare was hospitalized last weekend and was sent to the University Hospital at Ann Arbor to continue the tests. He is expected to be back on the job later this week, Elliott said.

CHARGE IT FRANK'S NURSERY SALES OPEN 9 A.M. TO 10 P.M. EVERY DAY TILL CHRISTMAS

Frank's has MORE of EVERYTHING!



SAMPLE THESE . . . SEE MORE IN EVERY STORE!

1. RED HAT PIXIE (F-12) . . . . . 99¢
2. PLUSH STOCKING . . . . . 98¢
3. 3"x15" TINSEL GARLAND . . . . . 69¢
4. PLUSH SANTA HAT 1.29
5. DOOR KNOB COVERS, PR. (1431B) . 89¢
6. HOLIDAY FELT APRON . . . . . 89¢
7. DOOR RINGER (5229) 2.99
8. RED VELVET ANGEL (F-20) 1.29
9. SWINGING SANTA (JC-379) . . . . 99¢
10. POTTED POINSETTIA w/FACE 1.29
11. HOLIDAY FELT VEST (47) 1.39
12. STANDING SANTA (S-125) 1.29
13. HOLIDAY ARRANGEMENT (X-7) . . 4.95
14. PLUSH TREE SKIRT 3.98

No. N-2169 © 1969, Frank's Nursery Sales, Inc.



CHARGE IT AT FRANK'S

15. GIANT RED BOW (BOXED) 1.29
16. BUNDLE OF RED RUSCUS 1.59
17. RED ROSE CANDLE RING . . . . . 69¢
18. SANTA'S BOOTS (3740) . . . . . 59¢
19. RED FLOCKED BIRDS . . . . . 59¢
20. PILLAR CANDLE (657) . . . . . 99¢
21. GLITTERED GLASS CANDLE (3110) . 99¢
22. GLITTERED GLASS CANDLE (3140) . 99¢
23. GLITTERED CONE SWAG (S-2) . . . 7.95
24. LARGE PINE CONES ON 12" STEMS 2/29¢
25. SITTING SANTA (S-67) 1.49
26. JEWEL CLOTH, 3 FT. x 6 FT. 2.99
27. RED FLOCKED ROSE . . . . . 19¢
28. RED BERRY HOLLY . . . . . 19¢
29. 3-BLOOM POINSETTIA . . . . . 19¢
30. SANTA SUIT (991) 9.88



5919 HIGHLAND ROAD (M59) at AIRPORT ROAD

31590 Grand River, Farmington • 6575 Telegraph at Maple Rd. • 14 Mile Rd. at Crooks Rd.

Pontiac Central Chiefs Overpower Flint Southwestern, 95-77

THE PONTIAC PRESS
SPORTS
WEDNESDAY, DECEMBER 10, 1969 D—1

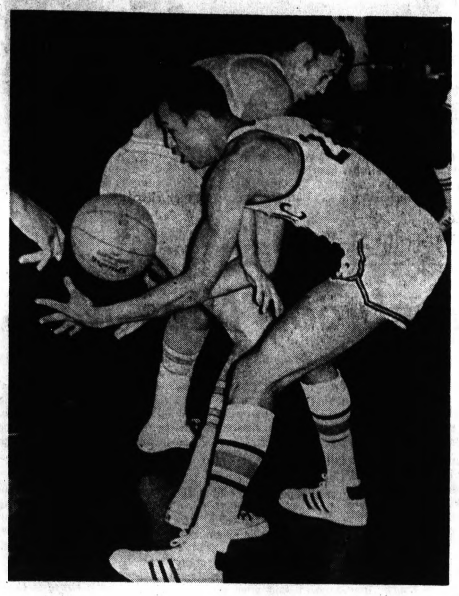

Pontiac Press Photo by Ed Vanderworp

SLIGHT HANDICAP — Pontiac Central's Myron Brock reaches for the ball while handicapped by close guarding Rocky Redlich of Flint Southwestern who has a hand in position to break up the play in last night's game. However, Southwestern had trouble keeping up with the quicker Chiefs and dropped a 95-77 decision.

Campy Scores 31 Markers in 2nd Victory

By DON VOGEL

Pontiac Central's high - powered offense sputtered quite a few times last night, but the basketball gears meshed more than enough times to subdue Flint Southwestern, 95 - 77.

However, the Chiefs didn't impress anyone with their defensive efforts. This deficiency plus a flock of turnovers permitted the visiting Colts to stay within striking range for over three quarters.

★ ★ ★

Campy Russell led PCH to a 2-0 record by scoring 31 points. Jerry Ratliff chipped in with 28 despite sitting out most of the second quarter.

Herb McDaniels, Southwestern's top scorer going into the game, held his position with 31 points. He scored several easy baskets because the Chiefs left him alone near the basket.

FIRST SETBACK

Had the Chiefs run their offensive patterns the entire game instead of lapsing into spells of individuality, they could easily have run up another 30 points on the Colts who lost their first game against two victories.

★ ★ ★

The Chiefs will have to be more consistent Friday if they are to win at Flint Central in a second straight Saginaw Valley inter - divisional game.

★ ★ ★

Charge and fall back was PCH's style against Southwestern.

The Chiefs hit six of seven shots to sprint into a 12-2 before the game was two minutes old. Then the turnovers started and Southwestern closed the gap to 14-11.

★ ★ ★

Ratliff led a new charge that put Central in front, 27-15, at the quarter and Russell increased the margin to 16 points with two quick baskets.

FOUL PROBLEMS

Ratliff went to the bench for a rest and guards Anthony Styles and Bill Glover followed at the midway point of the second quarter because of early foul problems.

Rocky Redlich, who scored 23 points in the game, and McDaniels spearheaded a Southwestern comeback that was helped along by more PCH turnovers and lack of defense. The Colts cut the deficit to 41-40 with 1:09 remaining in the first half.

★ ★ ★

Russell hit a basket and Ratliff, back in action, dropped another to give PCH a 45-40 halftime lead.

★ ★ ★

The Chiefs managed to stay ahead by eight to 10 points, thanks to key third quarter baskets by Styles, until a fourth quarter spurt yielded an 85-69 lead. Coach Ralph Grubb was readying the reserves when Southwestern hit three quick baskets, two by McDaniels off steals from a pressing defense, to again move within ten.

★ ★ ★

Ratliff and Herring led another point explosion that finally buried the Colts.

BOARD CONTROL

PCH easily controlled the backboards and most of the Chiefs' 42 baskets were from close in. They took 78 shots for a 53.7 per cent shooting mark. Southwestern made 30 of 71 for 42.3 per cent.

All but three of Russell's 14 baskets were from near the hoop. But the 6-6 junior showed he could be dangerous from outside and also helped bring the ball up the floor when Central's starting guards were benched in the second quarter.

PCH (95)	FG	FT	TP	FSW (77)	FG	FT	TP
Herring	5	3-4	13	McDaniels	14	3-4	31
Ratliff	12	4-6	28	Natches	4	1-1	9
Russell	14	3-5	31	Turner	3	1-1	7
Glover	1	0-0	2	Frazier	2	1-3	5
Styles	6	1-2	13	Redlich	6	11-14	23
Brock	4	0-0	8	Ward	0	0-0	0
Williams	0	0-0	0	Jackson	0	0-0	0
Arnold	0	0-0	0	McParlan	1	0-1	2
Totals	43	11-17	95	Totals	30	17-25	77

SCORE BY QUARTERS

Pontiac Central	27	18	22	28	—95
Flint Southwestern	15	27	15	20	—77

JV Score: PCH 71, Southwestern 61.

In Pontiac Open

Miss Qualifying? Still Chance

Miss qualifying in the Pontiac Open Bowling tournament?

Don't fret, you still have a chance to get into the Sunday semifinal action.

★ ★ ★

Because many bowlers have requested extended qualifying opportunity, some due to the fact that they were unable to qualify last Sunday, a "late bird" squad of qualifiers has been arranged for 4:00 and 5:30 p.m. Saturday only at Firebird Lanes.

MUST RESERVE

The openings are for 64 bowlers each squad and those who still want to qualify into the championship round must call Shirley Pointer at Firebird Lanes to reserve a spot.

Those who hit the target score of 600 or better will be added to Sunday's semifinals which will begin at 9:00 a.m. and completed with a 9:00 p.m. squad.

Reservations for the "late bird" qualifying squad must be made directly or by phone, 681-2525. None of the qualifying scores of that squad will have an affect on the current qualifying leaders.

In two corrections of the top qualifiers, Lou Reynolds was the high game leader at Billy G. Lanes with 277, and a Cooley Lanes team of Jim Shipp, Jim Sorenson, Phil Newman, Charles Hall and Al McKinney took the Mix 'N Match team feature with 3,218.

In Big 10 Data

Wolverines at Top in Football Statistics

University of Michigan football players led or tied for the lead in four categories according to final statistics just released by the Big Ten.

The Rose Bowl bound Wolverines also topped one team mark.

Sophomore tailback Billy Taylor's 64-yard sprint against Illinois was the longest run in the conference from scrimmage this year. Taylor also had a 71-yard burst against Iowa and teammate Glenn Doughty ran an 80-yard play against Vanderbilt as Wolverines finished with three of the top four performances.

All-American tight end Jim Mandich had the best day as a receiver, snarring 10 passes for 156 yards against Purdue. Michigan State's Frank Foreman had the second best effort, grabbing six passes for 155 yards vs. Purdue.

U-M linebacker Marty Huff intercepted three Purdue passes and teammate Barry Pierson picked off three Ohio State aerials to tie Minnesota's Walt Bowser for the best single game performance.

MOST TOUCHDOWNS

Fullback Garvie Craw of Michigan and running back Jim Carter of Minnesota led the league in most touchdowns (4), and most points in a game (24).

Michigan set a Big Ten record of 524 yards rushing against Iowa, but the 673-yards total offense in that game was second best of 696 by Iowa against Washington State.

Among the Trojans the University of Michigan football team must face New Year's Day in the Rose Bowl are three players who have set or tied University of Southern California records.

★ ★ ★

According to final regular season statistics, USC's Ron Ayala has kicked 55 extra points in two years, tying a team record. His 11 career field goals surpassed the previous best Trojan mark by four and he also set a single season record of six field goals.

★ ★ ★

Quarterback Jimmy Jones has thrown 12 touchdown passes which equalled a team record, and he established a single game record of 36 attempted passes against Notre Dame. However, Jones holds a less illustrous mark—he has lost 250 yards from scrimmage, eclipsing the old mark by 25 yards.

★ ★ ★

Finally, Tyrone Hudson set a USC mark this season for interception return yardage. He returned six interceptions for 129 yards. The old record was 128 yards by Jim Psaltis in 1952.

Eaglets Add OLL as Victim No. 4

Four times this year, opponents of Orchard Lake St. Mary have tried to use a run-and-shoot, full-court-press approach to down the Eaglets.

All four times that technique has failed miserably.

★ ★ ★

Waterford Our Lady of the Lakes became victim number four for the unbeaten Eaglets Tuesday night, 65-40, before a small but loud crowd of OLSM boosters.

The Lakers, now 2-2, opened and closed on a weak note, scoring seven points in the opening period and five in the final quarter.

St. Mary, meanwhile, overcame some early difficulties to open an 11-7 first-quarter lead to 37-17 at the intermission with a strong 26-point second period.

BALANCED SCORING

The Eaglets used a balanced attack with four men in double figures and sparkling rebounding to open up 30-point leads in the one-sided win.

Walt Sakowski, a 6-1 sophomore, led the Eaglets' scoring attack with 20 points. He was followed by Mike Paciorek with 15, Rick Trczinski with 13 and Mickey Krogulecki with 10.

★ ★ ★

Dave Calme was high for the losers with 13 and Pat McColgan chipped in with 10 points.

On the boards, the Eaglets hauled down 44 rebounds to 26 for their foes as they kept the Lakers from taking more than one shot at the basket much of the evening.

Sakowski also led the rebounders with 15, with both Paciorek and Trczinski pulling in 11.

TWO FRESHMEN

The young and relatively inexperienced Eaglets, who started two seniors, two freshmen and a sophomore Tuesday, dominated the entire game.

Opening the second period, St. Mary allowed one basket by the Lakers and then poured in nine straight points to take a hefty 20-9 lead.

★ ★ ★

As the half drew to a close, the Eaglets put on another burst of scoring power, hitting five straight shots without a miss to widen the gap to 20 at the intermission.

★ ★ ★

"I was generally satisfied with the job we did tonight," Eaglet Coach Fr. John Rakoczy said after the victory. "But we need work on the free throws. That's obvious."

★ ★ ★

The Eaglets hit on just 11 of 27 free shots while their opponents fared only slightly better by finding the mark six times in 13 tries.

Krogulecki, the senior captain of the Eaglets, provided the key ball-handling which broke the Laker press early in the second period. His effort sparked the team into the scoring bursts which iced the win.

OLSM (65)	FG	FT	TP	WOLL (40)	FG	FT	TP
Krogulecki	3	4-6	10	McGolgan	5	0-0	10
Jupan	1	0-0	2	Calme	4	5-7	13
Kay	2	0-1	4	Tracey	2	0-1	4
Trczinski	6	1-2	13	O'Conner	1	0-0	2
Paciorek	7	1-7	15	Reiss	1	0-3	2
Sakowski	8	4-10	20	Webster	4	1-1	9
Kotuchowski	0	1-1	1	Day	0	0-1	0
Total	27	11-27	65	Total	17	6-13	40

SCORE BY QUARTERS

OLSM	11	26	17	11	—65
WOLL	7	10	18	5	—40

Two More Players Turn in Uniforms at U. of Detroit

DETROIT (AP) — The University of Detroit basketball team is down to 12 players today with an announcement that two reserve guards quit the squad.

Wiley Davis and Dave McDonald, who each appeared briefly in one game so far this season, quit because they felt they would not get a good opportunity to play, said a U. of D. spokesman. MacDonald led freshman scorers last year.

Davis, a junior, is a junior college transfer student from Detroit while MacDonald, a sophomore, is from Midland.

Before the season started the Titans lost All-American Spencer Haywood to the Denver Rockets of the American Basketball Association, and captain Dwight Dunlop quit for personal reasons.

Wayne 5 in Tourney

MILWAUKEE (AP) — Wayne State University is one of four teams named to play in the first University of Wisconsin-Milwaukee Holiday Basketball Tournament.

The University of Illinois-Chicago Circle takes on the Tartars in the opening game Dec. 29, followed by a game matching UWM and North Central College. Championship and consolation rounds will be held the next day.

Three Apollos Selected

MIDLAND (AP) — Three members of the Tri -City Apollos of the Continental Football League have been named to the Central Dovision coaches' All-Star Team. They are split end Don Bean, offensive guard Ted Wheeler, and fullback Jim Willis. Bean was also named as a kick return specialist.

Brigade of Golf Kids Push Sanders Out of Tourney Exemptions

MIAMI (AP)—Doug Sanders may have to drag himself out of bed, pull on those dapper clothes and battle a brigade of hungry kids for tournament berths on the 1970 pro golf tour.

Hardened veterans like Sanders and fuzzy - chinned kids alike dread those Monday qualifiers. Usually it's 220 golfers firing 18 holes for 10 or 12 tournament spots.

★ ★ ★

Sanders, the graying winner of $549,086 as a pro, lost his automatic exemption by failing to make the top 60 money winners on the recently completed 1969 trek of the Professional Golfers Association.

★ ★ ★

The slim Georgian's $27,000 earnings dropped him well below the $28,100 of Steve Spray, who slipped by as No. 60 man among those who can sleep late on Mondays.

2 Tigers Recuperating From Knee Operations

MOUNT PLEASANT (AP) — Detroit Tiger shortstop Tom Tresh and outfielder Jim Northrup, who are both recovering from knee operations, will be among the instructors at a one - day baseball clinic at Central Michigan University Saturday.

The clinic is for coaches in all levels of baseball.

★ ★ ★

Others who will be on hand are former Tiger pitcher Steve Gromek, former Detroit catcher Joe Ginsberg, and veteran Detroit area sandlot coach Bob Atkins.

ARMSTRONG
THURSDAY—FRIDAY—SATURDAY ONLY!

2nd Tire 1/2 PRICE

SAFE, STRONG 4-PLY NYLON CORD BODY
NO MONEY DOWN
WHEN YOU BUY FIRST AT REGULAR PRICE
SUPER WIDE TREAD
Norseman or Super Winter Master II SNOW TIRE
$12.00
When you buy first 6.50x13 tubeless blackwall at regular price plus 1.81 F.E.T. ea.

BLACKWALL TUBELESS SIZES	REGULAR PRICE EACH	2nd TIRE ONLY	PLUS F.E.T. PER TIRE	BLACKWALL TUBELESS SIZES	REGULAR PRICE EACH	2nd TIRE ONLY	PLUS F.E.T. PER TIRE
E-78x13 or 6.50x13	$24.00	$12.00	1.81	G-78x14 or 8.25x14 / G-78x15 or 8.25x15	$36.00	$18.00	2.46
D-78x14 or 6.95x14 / D-78x14 or 7.00x14	$26.00	$13.00	1.96	H-78x14 or 8.55x14 / H-78x15 or 8.55x15	$39.00	$19.50	2.63
E-78x14 or 7.35x14 / E-78x15 or 7.35x15	$29.00	$14.50	2.06	J-78x14 or 8.85x14 / J-78x15 or 9.00x15	$41.00	$20.50	3.06
F-78x14 or 7.75x14 / F-78x15 or 7.75x15	$31.00	$15.50	2.21	NO TRADE-IN NEEDED WHITEWALLS $3.00 MORE EACH			

HAVE SAFETY SPIKE METAL STUDS INSTALLED FOR ICE-BREAKER ACTION! 99¢ per tire during this SALE
LIFETIME QUALITY AND ROAD HAZARD GUARANTEE
FREE MOUNTING
arnco tire
4520 Highland Rd., M-59 (Across From the Rolladium) 674-3157 or 674-3158

Pontiac Catholic Five Breathes Easy, 90-52



Pontiac Press Photos

READY TO ROLL — Anthony Styles of Pontiac Central appears to be ready to roll the ball to teammate Monte Herring (50) in last night's game against Flint Southwestern. Central's Myron Brock can be seen peeking around Herring while Southwestern's Jim Ward (5) awaits Styles' move. PCH won the Saginaw Valley inter-division game, 95-77.

Titans Gain 4th Win of Young Season

By FLETCHER SPEARS

For a change, Pontiac Catholic's Titans and coach Jim Conlen had a breather.

And it was a welcome change, says Conlen.

After reeling off three victories, two of them in overtime, Conlen, in his first campaign as head basketball coach, wondered if his nails would last through another close one.

EASY TIME

But this one was easy. The Titans combined a bit of hot shooting with tight defense in whipping visiting St. Francis Cabrini, 90-52.

★ ★ ★

The total was a school record and the win hiked the Titans' mark in the A-West section of the Detroit Catholic League to 4-0.

ONE-TWO PUNCH

The Titans put this one in the win column early. With 6-3 Sam Brady, a bona fide All - State candidate, and Kellie Dean providing the scoring punch, the Titans raced to a 32-9 first-quarter lead and Cabrini never recovered.

★ ★ ★

The slender Brady wound up with 24 points, while Dean contributed 23. Conlen let the regulars go three quarters before turning to the reserves.

IRONED OUT WRINKLES

"We really put our fast break together tonight," enthused Conlen, 25. "In our other games this season we had had trouble with it but we were getting the ball off the boards well and getting it out.

★ ★ ★

"I thought we played a good defensive game, too . . . particularly in the first quarter."

EARLY BOOST

Dean was on the payoff end of several fast breaks early in the contest and he had 18 of his points by halftime. Brady had collected 16 in the early going to help the squad to a 57-29 lead at intermission.

★ ★ ★

Herb Larson helped Brady and Dean with the scoring chores by tossing in 12, while Rich Schachern contributed nine. Dave Bierlein came off the bench late in the game and flipped in four baskets.

PACES VISITORS

Frank McKernan led the undermanned visitors with 16 markers and teammate Gary Szilagy added 12.

★ ★ ★

For the evening, the Titans hit on 42 of 93 shots while Cabrini, now 0-4, managed 23 of 63. Brady and 6-4 Steve Hoffman helped the Titans to a 55-37 rebounding edge.

★ ★ ★

The Titans are the only unbeaten squad in the A-West and they'll take on the No. 2 team — Bishop Borgess — at home Friday. Borgess is 3-1.

CABRINI (52)	FG	FT	TP	P. CATHOLIC (90)	FG	FT	TP
McKar'n	8	0-0	16	R. Lavole	2	0-0	4
Bennett	1	1-2	3	Guillean	0	0-0	0
Suder	1	0-0	2	Freeland	1	0-0	2
Klenk	2	0-2	4	M. Lavole	1	0-0	2
Szilagy	5	2-2	12	Dean	10	3-4	23
Byrne	1	0-0	2	Larson	6	0-0	12
Rozowitz	3	0-0	6	Brady	12	0-0	24
Wagatha	1	0-1	2	Hoffman	3	0-0	6
Clemente	0	0-1	1	Holland	0	0-0	0
Ansstett	0	0-2	0	Schach'n	3	3-4	9
Kamalay	1	2-4	4	Bierlein	4	0-1	8
Totals	23	4-14	52	Totals	42	6-9	90

SCORE BY QUARTERS

St. Francis Cabrini	9	20	14	9—52
Pontiac Catholic	32	25	16	17—90

Jayvee: Pontiac Catholic 59, Cabrini 54



Pontiac Press Photo

HEAD KNOCKER — A Mott player has the basketball bounce off his head as he falls to the floor while surrounded by the white jerseys of Cranbrook players, Darryll Taylor (10), Jim Williams (32) and Matt Sigler (14). Cranbrook defeated the Corsairs yesterday afternoon, 51-49.

Corsairs Fall, 51-49

Cranbrook Nips Mott

Final exams were interrupted for 90 minutes Tuesday afternoon at Cranbrook while the Cranes were notching their first basketball win of the young season, a 51-49 verdict over Waterford Mott.

The invading Corsairs, now winless in two outings, used pattern basketball and deliberate attacks in an unsuccessful bid to get into the win column. Cranbrook, on the other hand, played a wide-open, freelance offense and shot from outside much of the night.

Although Mott Coach Ray Robinson's approach enabled his squad to connect on 39.2 per cent of its field-goal tries, the Cranes got off 22 more shots (73-51) to stay even in the bucket department. Both squads hit 20 shots from the floor.

COLD SPELLS

At the free-throw line, both teams experienced cold spells but the Cranes shot 24 times, connecting on 11, while Mott found the range on nine of only 14 tries.

"We put it together pretty well," Cranbrook coach Doug Shepherd said after the hard-fought victory. "But we did not play as well as we are capable of performing."

A major factor in the Cranes' victory was the ballhandling and defensive work of 5-10 senior guard Jim Williams. The tricky Williams came up with key ball-steals seven times.

KEY STEALS

Each time the Corsairs appeared on the verge of taking command of the game, Williams would slip in from behind and swipe the ball cleanly away.

★ ★ ★

Williams also turned in Cranbrook's top scoring performance with 16 points. He got double-figures help from Dave Thompson (11) and O'Neil Sanders (10).

★ ★ ★

Game scoring honors went to Bill Ziem, a 5-11 junior guard. Ziem shot from almost everywhere on the court and came up with 18 points in a losing cause.

★ ★ ★

Aiding him was 6-5 junior center Jerry Dillard, who hit 11 points, all in the second half.

Turnovers piled up one on another in bursts during the raggedly played contest. Cranbrook gave the ball up 28 times through mistakes and the Corsairs gave it back 25 times.

★ ★ ★

The taller Corsairs out-rebounded the Cranes, 38-26, with Dillard grabbing nine for the losers and smooth 6-2 forward George Kelaiditis spearing nine for Cranbrook.

CRANBROOK (51)	FG	FT	TP	MOTT (49)	FG	FT	TP
Kelaiditis	1	3-6	5	Hunt	3	0-1	6
Williams	7	2-5	16	Pizza	2	0-0	4
Sanders	3	4-7	10	Dillard	5	1-1	11
Sigler	2	0-0	4	Muller	1	0-0	2
Taylor	1	0-2	2	Strader	3	2-5	8
Davies	1	1-1	3	Miller	0	0-0	0
Thompson	5	1-3	11	Ziem	6	6-7	18
Total	20	11-24	51	Total	20	9-14	49

SCORE BY QUARTERS

Cranbrook	9	17	8	17—51
Mott	7	14	14	15—49

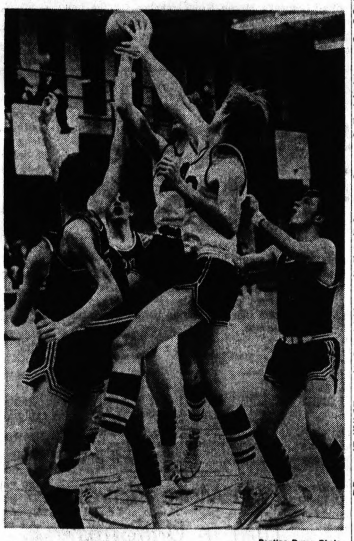

Pontiac Press Photo

ALL HANDS GO UP — Cranbrook's Dave Thompson (center) finds plenty of competition for a rebound even from one of his teammates in the foreground. Mott's Bill Ziem (41) can't challenge the bigger players but is looking for a possible loose ball should it bounce away.

Brother Rice Bubble Burst by Shamrocks

The first game in league play was the big one for Brother Rice against Detroit Catholic Central, but the Warriors' bubble burst last night with a 60-56 loss to the Shamrocks.

Last year the two teams played two nip and tuck games and Brother Rice won both by one point, once in overtime.

★ ★ ★

The Central Division game last night was just as close until the final two minutes with Catholic Central's Ed McGowan hitting a jumper to make it 52-50.

★ ★ ★

Brother Rice lost the ball going after the tying bucket and Frank Tanana hit two free throws for the Shamrocks to make it 54-50, a deficit the Warriors couldn't cope with.

With 12 seconds left it was 56-54 after a bucket by Springer, but trying to gain possession, the Warriors fouled and the Shamrocks dropped in seven straight free throws.

REJECT CHARITY

The Warriors hit 24 buckets, three more than the winners, but hit less than 50 per cent at the free throw line with eight of 17.

★ ★ ★

Tanana's 28 led the winners while Bill Hart led Rice with 15. High scoring Steve Jones was held to 10 points.

★ ★ ★

Tom Rzonka, the Shamrock 6-7 center, grabbed 12 rebounds while Hart had 11.

★ ★ ★

The two teams will play a rematch at Brother Rice, Jan. 23. The Warriors have Austin and DeLaSalle in consecutive home games, Friday and next Tuesday.

C. CENTRAL (60)	FG	FT	TP	B. RICE (56)	FG	FT	TP
Drypen	1	3-4	5	Hart	5	5-8	15
Tanana	10	8-9	28	Olvage	6	1-1	13
McGowan	6	0-2	12	Hafeli	2	1-2	5
Rzonca	4	0-3	8	Springer	2	0-0	4
Schrader	2	0-1	0	Jones	5	0-3	10
Jonka	0	7-9	7	Carter	1	0-0	2
				Keating	3	1-3	7
Totals	21	18-28	60	Totals	34	8-17	56

SCORE BY QUARTERS

Catholic Central	16	13	15	16—60
Brother Rice	19	9	14	14—56

Jayvee: B. Rice 54, C. Central 49

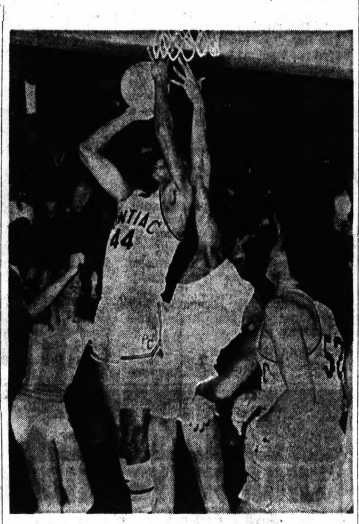

BIG CHIEF — Campy Russell goes up for two of the 31 points he scored for Pontiac Central last night. Southwestern's Jeff Natchez (13) and Cecil Turner (21) make futile bids to stop the play. Watching are Jerry Ratliff (52) of PCH and the Colts' Herb McDaniels (5) who also netted 31 markers.

FOLS Winner in Close Tilt Despite Fouls

Foul trouble to its big rebounder nearly cost Farmington Our Lady of Sorrows the game Tuesday night, but FOLS held on for a hard-fought 54-51 win over Hamtramck St. Florian in a Northwest Parochial League encounter.

Mike Hart, 6-3 star for the winners, left the game with five personal fouls when three minutes remained in the contest. The losers began to close the gap.

★ ★ ★

With 45 seconds left to play, Al Smendziuk hit a basket to pull St. Florian within one point (52-51). But the winners stalled for the final shot and Chris Strand hit the two-pointer with 10 seconds left to ice the win.

The winners out-rebounded their taller opponents, 33-28.

FARMINGTON OLS (54)	FG	FT	TP	ST. FLORIAN (51)	FG	FT	TP
Blouin	7	2-2	16	Lintic	1	2-3	4
McGrath	1	4-6	6	Czarn'ki	6	3-6	15
Hart	2	3-3	7	Stop'ski	3	2-3	8
Patton	3	1-2	7	Sm'dziuk	4	1-3	9
Strand	4	0-0	8	S'nkowski	1	5-7	7
Centers	4	2-4	10	Sulek	3	2-3	8
Totals	21	12-17	54	Totals	18	15-25	51

SCORE BY QUARTERS

Farmington OLS	15	19	13	7—54
St. Florian	14	11	11	16—51

Defeat Warren Woods

Romeo Stands Tall

Four players in the game hit 20 or more points but in the long run it was height that determined the outcome as Romeo topped Warren Woods, 83-64, Tuesday night.

★ ★ ★

The Bulldogs out-rebounded Woods 65-21 to key their third win without a loss against their winless (0-4) hosts.

★ ★ ★

Romeo was down 21-19 at the end of the first period, the first time this season it has trailed at the quarter break.

★ ★ ★

But they settled down and played strong defense in the second period to take a 21-10 scoring edge in the stanza and pick up a 40-31 halftime lead which was never seriously threatened.

★ ★ ★

Dan Burzynski set a school record with 28 rebounds and ripped the nets for 26 points to pace the winners' attack. Tom Lerchen chipped in 20 points for Romeo while Dave Olson canned 14.

★ ★ ★

Doug Carreri and Ron Cooney hit 24 and 21 points, respectively, in the losing Warren Woods cause.

RUNNING START

The scrappy host club kept the favored and bigger Romeo quintet guessing and running all of the first quarter and much of the second.

★ ★ ★

But the 6-7 Burzynski came through with clutch shooting and hauled down important rebounds as he paced the surge which led to the win.

★ ★ ★

After the half, Romeo widened its lead gradually to 64-49 after three periods before outscoring their foes 19-14 in the last quarter to ice it.

★ ★ ★

Coach Jerry Barr of the winners said, "We went in spurts all night, but it was not a bad showing, overall. We need free-throw practice, though."

★ ★ ★

The Bulldogs hit a dismal nine-for-29 at the charity stripe and he pointed out that, "Things would have been much easier for us if we'd been able to hit more of them."

ROMEO (83)	FG	FT	TP	WARREN WOODS (64)	FG	FT	TP
Olson	7	0-0	14	Kelly	2	3-5	7
Richie	3	1-3	7	Cooney	9	3-7	21
Burz'ski	12	2-12	26	Carreri	11	2-3	24
Lerchen	8	4-6	20	Schneider	1	0-1	2
Schneider	2	0-2	4	Fillmore	1	0-0	2
Craft	2	1-2	5	Dogherty	1	1-2	3
Rankens	3	0-1	6	Milsap	1	0-0	2
Lothery	1	1-3	3	Buzer	0	1-2	1
Totals	37	9-29	83	Totals	24	13-25	64

SCORE BY QUARTERS

Romeo	19	21	24	19	—83
Warren Woods	21	10	18	14	—64

Duke Is Next Foe for Michigan '5'

ANN ARBOR (AP) — Michigan's basketball team, fresh from an upset 86-78 victory over Marquette, was scheduled to take on the Duke Blue Devils tonight in Ann Arbor.

★ ★ ★

Rudy Tomjanovich has averaged about 27 points a game to lead U-M, while Duke's big gun is Randy Denton, a 6-foot-10 junior who has a 16-point average. Behind him is 5-10 junior guard Dick Devenzio who averages 11 points a game.

★ ★ ★

Michigan is 2-2 for the season while Duke is 2-0.

Big Spree Wins for Hazel Park

Terry Thomas' 27-point outburst proved too much for balanced - scoring Warren Tuesday night as Hazel Park gained a hard - fought 69-65 victory.

★ ★ ★

The game's outcome was in doubt until 3:32 remained. With the score at 63 - all, Hazel Park's Terry Alshier hit a pair of free throws to give the Vikings all the working room they needed.

★ ★ ★

John Decosta added 18 points in the Hazel Park cause while three players hit in double figures for Warren. Steve Salminen canned 18, Dan Hill 16 and Mike Denby 12 for the losers.

HAZEL PARK (69)	FG	FT	TP	WARREN (65)	FG	FT	TP
Thomas	10	7-8	27	Vulovich	1	2-4	5
Franz	2	2-2	6	Vivash	1	0-1	2
Decosta	7	4-5	18	Denby	5	2-2	12
Welty	1	1-1	3	Lissul	1	0-0	2
Stevenson	4	1-2	9	May	2	0-2	4
Alshier	2	4-5	8	Salminen	6	6-7	18
				Potter	1	1-1	3
				Hill	8	0-0	16
				Calhoun	1	1-1	3
Totals	26	17-23	69	Totals	26	13-18	65

SCORE BY QUARTERS

Hazel Park	17	20	16	16	—69
Warren	20	13	16	16	—65

JV: Warren 52, Hazel Park 38

RO St. Mary Guns Past St. Lawrence

Royal Oak St. Mary completely dominated Utica St. Lawrence Tuesday night in gaining an easy 64-43 Northwest Catholic League victory.

It was St. Mary's first win of the year and St. Lawrence's sixth consecutive loss without a victory.

St. Mary used a press and a zone defense as key elements to drop St. Lawrence. Mike Moon and Richard Debastos each hit 16 points for the winners, with Brad Jankow contributing 12 to the effort.

Kim Valin and Alan Gilsbach were tops for the losers with 12 apiece.

Over Lathrup

Blue Jays Fly High, 79-59

Southfield Lathrup played cross-town rival Southfield evenly through the first quarter and then saw the host get sizzling hot in the second period in Southfield's 79-59 win Tuesday night.

Blue Jays outscored the invaders 27-7 in the decisive second period to take a commanding 44-24 halftime lead. They coasted in with strong shooting after that point.

Southfield hit 40 per cent of its field goal tries in gaining its second win of the year against no losses. Lathrup is 2-1.

John Solberg was high for the winners with 17. He had double-figures help from Brad Allen (14) and Roger Peterman (13) along with 10 points from Dave Hoffman.

Rick Vogelei's 13 and Bob Brodsky's 12 paced the losing effort. All of Brodsky's points came at the free-throw line.

Southfield (79)	FG	FT	TP	Lathrup (59)	FG	FT	TP
Solberg	7	3-5	17	Vogelei	6	1-1	13
Allen	6	2-4	14	Brodsky	0	12-16	12
Peterman	5	3-6	13	Preston	2	3-9	7
Hoffman	5	0-2	10	Long	1	1-1	3
Miller	3	1-3	7	Kontry	2	0-0	4
Kuhne	0	0-1	0	Rosenb'g	0	0-1	0
Petrillo	3	0-0	6	Gorash	3	0-1	6
Schubiner	1	2-3	4	Foote	2	2-2	6
Shepherd	0	1-2	1	McPaddin	1	0-2	2
Jackson	2	2-2	6	Ealy	2	1-5	5
Graf	0	1-2	1	Lebowski	0	1-2	1
Muller	0	0-1	0				
Total	32	15-31	79	Totals	19	21-40	59

SCORE BY QUARTERS

Southfield	17	27	21	24	—79
Lathrup	17	7	17	18	—59

Fenton Scores 58-53 Victory Over Northville

Northville and Fenton dominated alternate quarters before the host Tigers pulled out a 58-53 triumph over Northville last night.

Despite a 49 per cent shooting mark, Northville managed only 43 shots while Fenton was able to hit only 32 per cent of its 74 shots.

★ ★ ★

Fenton led after the first quarter and it was tied 23-23 at halftime.

★ ★ ★

With seven minutes left in the game Northville pulled to a 10 point lead before a couple key buckets by LeRoy Lantzy, one with 2½ minutes left, to go ahead by one point put Fenton ahead to stay.

★ ★ ★

Rick Adams dropped in a couple free throws and the Tigers iced it.

Ron Hubbard with 23 points for Northville hit six straight shots in one streak in the first half.

★ ★ ★

The two teams played the boards evenly with Fenton holding a slight 59-56 edge.

FENTON (58)	FG	FT	TP	NORTHVILLE (53)	FG	FT	TP
Teachw'h	4	0-0	8	Adams	1	3-5	5
Lantzy	5	1-2	11	Bach	1	0-2	2
Ostyn	3	1-2	7	Cushing	5	2-4	12
Adams	6	3-8	15	Holdsw'th	2	3-5	7
Bashers	4	3-4	11	Hubbard	10	3-5	23
Reed	2	1-5	5	Mills	0	1-2	1
Totals	24	10-26	58	Totals	21	11-21	53

SCORE BY QUARTERS

Fenton	16	7	16	21	—58
Northville	13	10	20	10	—53

Jayvee: Fenton 66, Northville 53

BASKETBALL SCORES

High School Basketball Scoreboard
By The Associated Press

Alcona 77 Fairview 51
Baraga 60 Lake Linden 53
Bay City All Saints 74, Ogtmaw Heights 82
Beaverton 68, Sanford-Meridian 62
Bloomfield Hills Cranbrook 51 Waterford Mott 49
Camden Frontier 76, Springport 74
Covert 76 Martin 69
Cass City 66 St. Charles 44
Clio 67 Flint Ainsworth 66
Detroit St. Mary of Redford 50, Detroit Servite 48
Detroit Catholic Central 60 Birmingham Brother Rice 56
Detroit St. Francis deSales 70 River Rouge Lourdes 64
Detroit St. Philip 56 Mt. Clemens St. Louis 53
Detroit St. Agatha 80 Wayne St. Mary 45
Detroit St. Martin DePorres 74, Detroit Nativity 52
Detroit Austin 51, Detroit U-D High 47
Dearborn Fordson 73, Lincoln Park 46
Dearborn Edsel Ford 74 Livonia Bentley 48
Detroit St. David 50 Hamtramck St. Ladislaus 48
Detroit Bishop Borgess 66 Riverview Gabriel Richard 49
Detroit Holy Redeemer 52 Ditroit Benedictine 38
Detroit Salesian 53 Dearborn St. Alphonsus 38
Detroit East Catholic 77, Madison Heights Bishop Foley 51
Durand 71, Chesaning 66 (ot)
Ferndale St. James 70, Detroit St. Rita 54
Fowler 79, Fulton-Middleton 54
Freeland 82, Flint St. John Vianney
Fenton 58, Northville 53
Flint Bendle 69 Flint Holy Redeemer 48
Flint St. Agnes 69 Linden 44
Flint Northern 97 Flint Beecher 72
Farmington Our Lady of Sorrows 54
Hamtramck St. Florian 51
Flint Holy Rosary 52 Maple Grove St. Michael 44
Flint St. Matthew 69 Port Hope 62
Grand Rapids Ottawa Hills 64 East Grand Rapids 54
Grosse Pointe St. Paul 57 Centerline St. Clement 46
Grosse Ile 83, Carrollton Airport 55
Garden City East 56, Dearborn Heights Annapolis 51
Grosse Pointe North 66, Mt. Clemens 63
Grand Rapids St. Joseph 68, Potterville 40
Gobles 58 Lawton 38
Gull Lake 63 Galesburg-Augusta 52
Grand Rapids West Ottawa 70 South Haven 35
Goodrich 75 Michigan School for the Deaf 59
Houghton 109 Dollar Bay 67
Hesperia 57 Holton 55
Howard City Tri-County 57 White Cloud 46
Harped Woods Lutheran East 53 Grosse Pointe University School 48
Harper Woods Bishop Gallagher 67
Dearborn Divine Child 61
Harper Woods Notre Dame 86 Detroit DeLaSalle 7
Hamilton 90 Jenison 75
Holland Christian 66 Allegan 65
Hazel Park 69 Warren 65
Kent City 69 Newaygo 64
Kalamazoo Christian 67 Parchment 61
Kinde North Huron 97 Caseville 65
Lansing Sexton 80 Grand Ledge 50
L'Anse 68 Painesdale-Jeffers 37
Litchfield 62 Tekonsha 41
Lawrence 79 Hopkins 75
Muskegon 81 Muskegon Catholic Central 65
Muskegon Christian 90 North Muskegon 80
Morley Stanwood 65 Grant 47
Marine City Holy Cross 60 St. Clare Shores St. Gertrude 49
Mt. Clemens St. Mary 82 Hamtramck Immaculate Conception 59
Mt. Clemens L'Anse Creuse 66 Center Line 61
Midland Dow 65 Bridgeport 59
Mount Morris St. Mary's 98 Chesaning Our Lady 84
Merrill 81 Reese 68
Manistee Catholic Centrl 81 Baldwin 67
Midland Ed Bay City Handy 74
Mount Morris 48 Lapeer 47
North Adams 75 Grass Lake 58
Niles 7 Buchanan 50
New Prairie, Ind., 83 Three Oaks River Valley 78
Orchard Lake St. Mary 65 Waterford Our Lady of the Lakes 40
Olivet 44 Dansville 42
Owosso 81 Flint Kearsley 63
Pontiac Catholic 90 Allen Park St. Frances Cabrini 52
Peck 60 Brown City 48
Pontiac Central 93 Flint Southwestern 77
Pinconning 61 Tawas 55
Port Austin 40 Saginaw St. Paul Seminary 38
Pot Hope 69 Flint St. Matthew 62
Roseville Senior High School 62 Detroit Royal Oak St. Mary 64 Ulica St. Lawrence 43
Romeo 83 Warren Woods 64
Roseville Brablec 60 Roseville 52
Stockbridge 64 Chelsea 55
Southfield 79 Southfield Lathrup 59
Saginaw Holy Rosary 131 Assley 56
St. Joseph 71 Stevensville Lakeshore 69
Saugatuck 81 Bloomingdale 75
Saginaw Arthur Hill Tech 70 Breckenridge 58
Saginaw St. Mary's 106 Bay City West Catholic 72
Warr
n Cousino 55 Utica Stevenson 45
Warren Fitzgerald 64 Clawson 33
Whitemore Lake 61 Pinckney 47
Westville, Ind., 101 New Buffalo 46
Willow Run 89, Flint St. Michael 74
Ypsilanti St. John 65 Detroit Stm Andrew 43
Ypsilanti 92 Belleville 45

Tuesday's College Basketball Results
By The Associated Press

East
Penn 84, Virginia 53
St. Joseph's, Pa. 83, American U. 75
Columbia 91, Rutgers 62
Iowa 81, St. Francis, Pa. 68
Belknap 97, Curry 66
Boston St. 95, Bridgewater 66
Rhode Island U. 77, Mass. 73
C.W. Post 87, Sacred Heart 73
NYU 84, CCNY 47
West. New Eng. 111, East, Nazarine 83
Mt. St. Mary's 83, Phila. Tex. 80. OT
Pace 93, Pratt 68

South
Dayton 72, Louisville 56
LSU 100, New Orleans Loyola 87
Tennessee 66, Centenary 62
Northwestern 102, Geo. Washington 74
Georgetown, D.C. 87, William & Mary 82
Pikeville 95, Cumberland 94
Roanoke 107, Hampden-Sydney 80
Jacksonville 102, Mercer 62
Glenville St. 92, Davis & Elkins 67
Alderson-Broaddus 89, Salem 85

Midwest
Purdue 100, Butler 64
Missouri 66, St. Louis 61
Creighton 92, Idaho St. 84
Chicago Loyola 81, St. Mary's, Tex. 77
Depaul 90, John Kennedy 55
Wichita St. 98, Arizona St. 80
Iowa St. 89, Minnesota 54, OT
John Carroll 70, Western Reserve 67
Kenyon 118, Wooster 113
Oberlin 65, Case Tech 47
Hillsdale 84, Aquinas 66
Nebraska 82, Duquesne 7
Stout 69, Superior 64
Rockford 87, Illinois Tech 78
Bluffton 86, Manchester 79
Hanover 87, Ball St. 80

Southwest
Georgia Tech 87, Rice 57
North Tex. St. 85, Stetson 75
Cent. Ark. Bapt. 78, Ark. St., Beebe 72
St. Coll. of Ark. 75, Ark. A&M 71
So. Ark. St. 61, Hendrix, Ark. 52
Tex. A&I 71, Corpus Christi U. 68, OT

Far West
Wyo. 88, Fullerton St., Cal. 68
Calif. 67, San Jose St. 62
Calif. Baptist 77, Cal Tech 68
Cal Poly, San Luis Obispo 103, Fresno Pac. 70

NBA Standings

NBA
Eastrn Division

	Won	Lost	Pct.	GB
New York	26	9	.897	—
Baltimore	18	10	.643	7½
Milwaukee	16	12	.571	9½
Philadelphia	13	14	.481	12
Cincinnati	12	16	.429	13½
Detroit	11	16	.407	14
Boston	9	19	.320	16
Western Division				
Atlanta	18	9	.667	—
Chicago	15	14	.517	4
San Francisco	13	13	.500	4½
Los Angeles	13	15	.464	5½
Phoenix	11	17	.393	7½
San Diego	11	18	.346	8½
Seattle	9	19	.321	9½

Tuesday's Results
Cincinnati 103, New York 101
Philadelphia 123, Los Angeles 99
Chicago 109, Phoenix 102
Atlanta 117, San Francisco 115
Seattle 109, Detroit 104

Today's Games
Phoenix at Baltimore
Los Angeles at Boston
Philadelphia at Cincinnati
New York at Milwaukee
Atlanta at San Diego

Thursday's Games
San Francisco vs. Chicago at Kansas City
Cincinati at Detroit
New York at Seatle.

ABA Standings

ABA
Eastern Division

	Won	Lost	Pct.	GB
Indiana	17	4	.810	—
Kentucky	16	7	.696	2
Carolina	11	12	.478	7
New York	12	14	.462	7½
Pittsburgh	12	13	.458	7½
Miami	6	20	.231	13½
Western Division				
New Orleans	17	8	.680	—
Dallas	14	14	.500	4½
Washington	13	13	.500	4½
Los Angeles	11	13	.458	5½
Denver	9	19	.321	9½

Tuesday's Results
Carolina 122, Dallas 117

Today's Games
Indiana at Pittsburgh
Carolina at New Orleans
Dallas at New York

Thursday's Games
Indiana at Kentucky
New York at Miami
Washington at Denver.

2 Million Pounds of Salmon Caught

LANSING (UPI) — Lake Michigan's sport fishermen caught a total of 2 million pounds of coho and chinook salmon during 1969's fishing season, the Department of Natural Resources reported Thursday.

The fish included 132,000 coho and 43,000 chinook and marked the highest salmon catch in Michigan history.

A year ago, 100,000 salmon were caught.

In addition to the seasons sport harvest, another 83,000 salmon were taken at DNR weirs on Lake Michigan streams. Of these fish, the department gave away nearly 32,000 to licensed salmon fishermen.

Farm Team Manager

PHILADELPHIA (UPI) — Andy Seminick, former catcher and coach of the Philadelphia Phillies, was named by the Phillies Tuesday to manage their Reading farm team in the Eastern League.

Farmington Wins

Farmington Our Lady won its second wrestling match over a class A foe by defeating Clarenceville, 30-28 last night.

FOLS 36, CLARENCEVILLE 28
98 pounds — Nick Hotsess (FOL) pin Nadg Nishanian, :56; 107 pounds — Paul Osentoski (FOL) pin Tony Zeich, 1:59; 115 pounds — Chuck Werner (C) by forfeit; 123 pounds — Bill Wahner (C) def. Mark Brisolet, 12-4; 130 pounds — Bill Swaney (C) pin Bill Walski, 3:38; 137 pounds — Dave Bennett (C) pin Mike Mary, 1:31; 145 pounds — Brian Van Dusen (FOL) pin Tim Barrons, 5:45; 155 pounds — Pat Van Dusen (FOL) pin Lee Leibold, 4:55; 165 pounds — Len Dix (C) pin Jeff Main, :21; 175 pounds — Mike Halduc (FOL) pin Tom Gelfo, 3:18; 185 pounds — Phil Marcuson (C) on forfeit; Heavyweight — Barry Walsh (FOL) pin Dave Hoskins, 5:04.

NHL Standings

East Division	W	L	T	Pts.	GF	GA
Ntw York	15	4	6	36	86	59
Montreal	12	5	8	32	87	60
Boston	12	5	8	32	90	69
Detroit	11	9	5	27	69	66
Chicago	11	9	4	26	65	52
Toronto	9	11	3	21	64	68
West Division						
St. Louis	12	9	4	28	78	60
Minnesota	8	9	6	22	67	68
Pittsburgh	8	11	5	21	58	70
Philadelphia	4	9	10	18	54	69
Oakland	6	16	3	15	51	91
Los Angeles	5	14	3	11	49	86

Tuesday's Results
No games scheduled.

Today's Games
Toronto at Montreal
Boston at New York
Chicago at Minnesota
Pittsburgh at Los Angeles
St. Louis at Oakland

Thursday's Games
Toronto at Philadelphia
New York at Boston
Minnesota at Detroit

International League
Tuesday's Results
No games scheduled.

Today's Games
Flint at Dayton

Thursday's Games
No games scheduled.

Two Highly Rated Cage Teams Upset

By the Associated Press

Duquesne traveled hundreds of miles to get upset . . . but Louisville never had to leave home.

Seventh-ranked Duquesne and 11th-ranked Louisville were among college basketball victims on Terrible Tuesday. Nebraska, hosting Duquesne at Lincoln, whacked the Dukes 82-77 and Dayton decked Louisville 72-56 in the Cardinals' nest.

The beatings of the ranked teams Tuesday night continued an upset trend since the season's opening gun last week.

South Carolina, the nation's No. 1-ranked team in pre-season polls was among the more noticeable victims—losing to Tennessee 55-54 last Saturday night. Purdue, Marquette, Colorado and St. John's of New York have been other top-ranked victims.

The unranked Cornhuskers, winning their first four games since 1919, used a strong defense and 26 points from the free throw line to undermine Duquesne.

Marvin Stewart scored 18 points for Nebraska and LeRoy Chalk added 17. Duquesne lost high scorer Mickey Davis, who had 17 points, and Barry Nelson, on fouls.

SLOW TEMPO

Dayton took charge of the tempo of the game, forcing Louisville to play slowed-down basketball, as the Flyers nailed the Cardinals.

Dayton trailed 29-28 at the half, but behind the rebounding of Ken May and George Janky, the Flyers pulled ahead early in the second half with their stall-ball tactics.

Dayton took the lead for good at 36-35 on a 12-foot jump shot by guard Jerry Gottschall with about 17 minutes left in the game.

* * *

Ranked teams followed form in the night's other contests as ninth-ranked Tennessee defeated Cenfenary 66-62, 14th-ranked Purdue smothered Butler 100-64 and 18th-ranked Jacksonville annihilated Mercer 100-64.

Deadly Don Johnson fired in 26 points, all from long range, as the Volunteers outdueled Centenary. Tennessee sprinted to an early 28-17 lead and appeared to be enroute to an easy victory when the scrappy visitors fought back to within 33-31 at the half. Then Johnson's second half baskets helped closed the door on Centenary.

Purdue whipped Butler despite the loss of Rick Mount. The high-scoring star left the game with about seven minutes remaining in the first half with a bruised knee after scoring 12 points.

Oakland Keg Loop Leader Margin Cut

There seems to be a tough time catching Herks Auto Supply in the Oakland All-Star traveling classic, but Autobahn cut the lead by taking a 4-2 decision Monday night at Strike and Spare.

Dave Moreno and Joe Prey were the only two bowlers for Autobahn to better 600, while Herk's failed to get a 600 game from any of the five team members.

* * *

Autobahn hit a total of 2894 pins to 2812 for Herk's.

Vince Spencer of Cooley turned in the night's best series when he hit 214-225-266—705, but his team still won only two of the sex points from Hartford Roofing.

Next Monday night, the classic rolls at Birmingham Bowl.

OAKLAND CLASSIC STANDINGS

	W	L		W	L
Herk's	60	30	Orchard	40	50
Autobahn	56	34	Oxford	47	43
Hazelton	53	37	Orchard	40	50
Cooley	52	38	Joyce's	38	52
Hartford	52	38	North Hill	34	56
Redford	48	42	Dixie	34	56
Crown	48	42	Lighthouse	24	66

Monday's Results
Cooley 2, Hargord 4.
Crown Heating 4, Redford 2.
Gniewek Trophies 6, Joyce's 0.
Orchard Lanes 4, North Hill 2.
Lighthouse Lanes 4, Dixie Const. 2.
Hazelton's 6, Oxford Merchants 0.
Autobahn 4, Herk's 2.

Rangers Gain 3-2 Victory

The Waterford Rangers will meet Madison in the Southeast Michigan Hockey Association Sunday after gaining a 3-2 decision over Warren last Sunday in Port Huron.

Bill Hermanson, Dan Gebrowski and Jack Lewis scored the Ranger goals. The game next Sunday in Port Huron is 7:00 p.m.

The rangers are also entering a team in the Flint Hockey League.

"Drive a little-save a lot"
See for yourself how much you can save on a new Pontiac or Buick by driving to Shelton — just half a mile south of downtown Rochester.
shelton
PONTIAC • BUICK • OPEL
855 Rochester Road, Rochester
651-5500

Never say "Canadian" without saying "Club"
Luxuriously gift wrapped at no extra cost
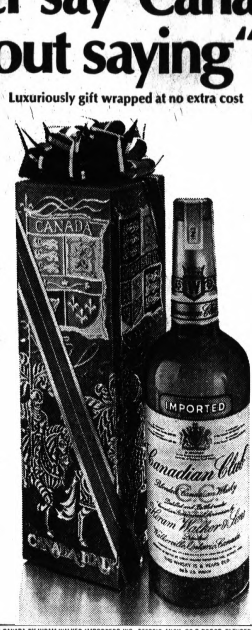

16.50 6.69 4.18
½ Gal. 4/5 Qt. Pint
Includes All Taxes
6 YEARS OLD. IMPORTED IN BOTTLE FROM CANADA BY HIRAM WALKER IMPORTERS INC., DETROIT, MICH. 86.8 PROOF. BLENDED CANADIAN WHISKY.

BUY! SELL! TRADE! . . . USE PONTIAC PRESS WANT ADS!

GOODYEAR SERVICE STORES
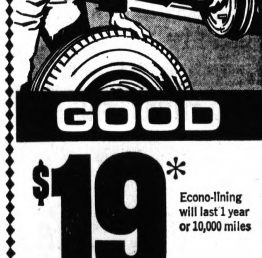
BRAKE SERVICE
BRAKE RELINE
You get all new brake lining installed on new or factory reconditioned brake shoes by our trained experts, and a free brake adjustment at 1500 and 5000 miles.
Regardless of the wear your brake system has had we can solve your problem. See us now about any trouble you're having with your brakes.
GOOD $19* Econo-lining will last 1 year or 10,000 miles
BETTER $24* OE quality lining will last 2 years or 20,000 miles
BEST $29* Premium master-balanced quality. Will last 3 years or 40,000 miles.
*All prices (Drum type) are installed prices for Chevrolet, Plymouth, Ford, Dodge and all U.S. compacts. Others slightly higher.

GOODYEAR APPRECIATES CUSTOMERS
4-WHEEL COMPLETE BRAKE REBUILD
GOOD $49* Econo-lining will last 1 year or 10,000 miles
BETTER $54* OE quality lining will last 2 years or 20,000 miles
BEST $59* Premium master-balanced quality. Will last 3 years or 40,000 miles
Here's what you get with our complete 4-wheel brake rebuild.
- Rugged, heavy duty brake lining for all four wheels — bonded or riveted
- Replacement of all brake shoes (front and rear) with two complete sets (8) of new brake shoes—properly "arced" to fit drums
- Remachining and truing of all four brake drums to fit brake shoes perfectly for maximum braking action
- "FREE" brake adjustments at first 1500 miles or 30 days, whichever occurs first, and each 5000 miles thereafter for the life of the lining
Here's what we do:
- Rebuild or replace the hydraulic cylinder on each wheel if necessary
- Remove, clean, Inspect, repack and adjust front wheel bearings
- Replace front wheel grease retainers on each wheel if needed
- Bleed and flush hydraulic brake lines — replace old brake fluid and replace with heavy-duty fluid which exceeds all U.S. S.A.E. specifications
- Replace front hydraulic brake hoses if necessary
- Replace all hardware necessary to hold brake shoes in place
- Adjust all 4 brakes and road test
- All this material and labor . . . installed by Goodyear trained A-1 mechanics
It Must Be Right or We Make It Right!
BRAKE RELINE GUARANTEE — If Goodyear installed brake relines should wear out before the time or mileage indicated, the installing Goodyear Service Store will, upon surrender of the original invoice, supply new linings and other parts necessary at no charge. You pay only for labor.
*All prices (Drum type) are installed prices for Chevrolet, Plymouth, Ford, Dodge and all U.S. compacts. Others slightly higher.
GOODYEAR SERVICE STORES
1370 WIDE TRACK DRIVE
Pontiac, Mich.—Phone 335-6167
525 ELIZABETH LAKE RD.
Waterford, Mich.—Phone 338-0378

"JACKSON'S ACTION" NOW AT
NORTHVILLE DOWNS
NOW
4 PERFECTAS DAILY DOUBLE
PICK 4 DAILY DOUBLE
ADM. $1.50
MICHIGAN'S ONLY HEATED ENCLOSED GRANDSTAND and NEW CLUB HOUSE!
Racing Nitely (except Sunday)
Post Time 8 p.m.

For SKI-DOO It's CRUISE OUT
63 E. Walton - Pontiac
FE 8-4402

NEW OPEL 2-DOOR $1,797
A Special Purchase!
Factory gave us a deal on '69 models. Now . . . you get a "Mini-Brute" at a price you'll want to pay! 35 New '70 models on hand too, including the fabulous new GT. 3 ready for immediate delivery. Up to 35 miles per gallon.
Backed by General Motors guarantee. Here is finest transportation at least price! GM increased our allotment because we sell more!
Grimaldi Buick-Opel Inc.
210 ORCHARD LAKE ROAD "Just 2 blocks west of Woodward" TELEPHONE: 338-6121

PCH Matmen Pin Kettering in Dual Meet

Pontiac Central's wrestling team won its second dual meet of the season in defeating Kettering, 41-3 on the Captains' mats last night.

Lone Kettering triumph was in the 165 pound class by James Gary.

Pins were recorded for Central by Pat Owen (145) George Carthane (185) and Ken Booth, a sophomore heavyweight.

Thursday, PCH gets into league play against Arthur Hill.

PCH 41, KETTERING 3

98 pounds—Carl Byas (PCH) def. Bridgewater 1-0.
107 pounds—Tom Singleton (PCH) def. Tom Smith, 8-0.
115 pounds—Jeff Moon (PCH) def. Joe Bridgewater, 8-1.
123 pounds—Charles Smith (PCH) def. Larry Terry, 12-2.
130 pounds—Dave Shelton (PCH) def. Rick Cooper, 8-2.
137 pounds—Charles Stark (PCH) def. Jim Kline, 5-3.
145 pounds—Pat Owen (PCH) pin Dan Pillow.
155 pounds—Joe Murray (PCH) def. Dennis Scott, 4-0.
165 pounds—Gary James (K) def. Pat Breen, 3-0.
175 pounds—Lloyd Shelton (PCH) won on forfeit.
185 pounds—George Carthane (PCH) pin Vern Evans.
Heavyweight — Ken Booth (PCH) pin Ken Dyer.

ORION FALTERS

Rochester Adams handed Lake Ohion its third straight defeat by taking the last two events on forfeit and gaining a 27-24 decision.

Lake Orion had won six of the 10 weights before forfeiting the 185 and heavyweight classes.

ADAMS 27, LAKE ORION 24

98 pounds — Jim Boes (A) pin McLaren, 2:36.
107 pounds — Ron Sibley (O) dec. Keith Strickland, 4-2.
115 pound — Chris Boes (A) pin Dave Bridges, :35.
123 pounds — Daryl Tate (LO) dec. Rick Boes, 6-5.
130 pounds — Brad Gallinet (LO) dec. Steve Cornell, 6-0.
137 pounds — Bob Teachworth (LO) pin Chuck Schlappacasse, 1:09.
145 pounds — Dave Baldwin (LO) draw Mark Hoddinott, 4-4.
155 pounds — Bill Reuter (LO) def. Chuck McMillan, 11-1.
165 pounds — Bill Walker (A) pin Steve Sparks, 4:15.
175 pounds — Gary Spearing (LO) pin Jim Hutton, 1:40.
185 pounds — Bill Wagner (A) forfeit win
Heavyweight — Cliff Harp (A) forfeit win.

GROVES WINS

Dave Chapman scored his third straight pin of the season to lead Groves to 29-18 victory over Cranbrook. Groves is now 1-2 for the season.

GROVES 29, CRANBROOK 18

98 pounds — Warren Brennan (C) pin Mike McLelland, 5:07.
107 pounds — Jim Fujii (G) def. Dave Lieberman, 10-4.
115 pounds — Ed Rollins (G) def. John Cook, 9-2.
123 pounds — Jeff Kern (C) def. Bob Parnell, 4-0.
130 pounds — Chuck Simonel (G) pin Jeff Boes, 5:55.
137 pounds — Bill McClarnon (G) def. Broer, 4-0.
145 pounds — Doug Thomas (C) def. Britt Theurer, 6-2.
155 pounds — Herb Ballko (G) draw Bill Ellis, 5-5.
165 pounds — Barry Clements (G) pin Bill Calcuft, 5:55.
175 pounds — Harold Kuhn (G) def. Jim Ford, 5-4.
185 pounds — Tony Thomas (C) pin Ray Went, 4:35.
Heavyweight — Dave Chapman (G) pin John Maturo, 4:45.

MADISON STREAK

Madison's Bernie Gonzales won his 18th straight varsity wrestling match to lead his team to a 26-24 victory over Lamphere last night.

Dan Angelo's win in the 145 pound class gave him 13 straight wins in his class.

MADISON 26, LAMPHERE 24

98 pounds — Tim Coleman (M) def. Ratcliff, 2-1.
107 pounds — Snider (L) def. Gadzinski, 16-3.
115 pounds — Underwood (L) def. Esler, 7-0.
123 pounds — Coleman (M) def. Finch 8-0.
130 pounds — Gonzales (M) pin Bond, 1:58.
137 pounds — Brotemarkle (M) pin Silwanoncle, 4:58.
145 pounds — Angelo (M) pin Mondette, 3:11.
155 pounds — Fraft (M) pin Northren, 1:05.
165 pounds — Rosten (L) pin Gorden, 2:39.
175 pounds — Liddy (L) pin Zajeel, 5:29.
185 pounds — Kaufman (L) def. Eddy, 10-3.
Heavyweight — Phillips (L) pin Geperan, 3:16

AVON SWEEP

Avondale's wrestling squad used nine pins, a decision and a forfeit to race to its third straight victory Tuesday night, a 55-3 rout of Pontiac Catholic Central. The dual meet marked the third in a row in which Avondale's foes have won only one match.

AVONDALE 55, CATHOLIC 3

98 pounds — Tervo (A) pinned Alcher, 0:40.
107 pounds — Watson (A) pinned Polmear, 2:13.
115 pounds — Walton (A) pinned Himmelspac, 2:25.
123 pounds — Allen (A) pinned Boyer, 1:12.
130 pounds — Harper (A) pinned Thiel, 1:29.
137 pounds — Mutter (A) dec Spadafore, 11-2.
145 pounds — Dave Sutherland (A) pinned Roediger, 5:19.
155 pounds — Vogeli (A) pinned Patch, 1:20.
165 pounds — Harlan (A) pinned Boyer, 4:29.
175 pounds — Linseman (PCC) dec. Ramsey, 6-0.
185 pounds — Avondale by forfeit.
Heavyweight — Barker (A) pinned Long, 1:23.

SNO-CAPS
4 FULL-PLY
2 for $19* 7.75x14 Tubeless
24-Month Road Hazard Guarantee
FAST MOUNTING
8.00 x14 2 for $21*
Exchange Whitewalls 1.00 More
Retread Fed. Excise Tax .55 to .61
Safety Studs Available
Open Daily 8-6, Sat. 8-5
UNITED TIRE INC.
1007 Baldwin Ave.
3 Min. from Downtown Pontiac
Near Fisher Body



AP Wirephoto

RECEIVES AWARD — President Nixon holds the Gold Medal Award of the National Football Foundation after being honored during the foundation's awards dinner in New York last night. At left is Roger M. Blough, chairman of the foundation's advisory board.

Surge by Pistons Stifled

By the Associated Press

Jimmy Walker led a Detroit surge that carried the Pistons into a fourth quarter lead, but Seattle rallied to win the National Basketball Association game, 109-104.

Detroit coach Bill van Breda Kolff was ejected with five minutes left in the first half when he collected two technical fouls.

Seattle's Bob Rule tallied 36 points, 16 of them in the final period when he hit seven consecutive field goals to cool off a Detroit rally that put the Pistons ahead 92-89 with 6½ minut left.

In other NBA action Tuesday night Cincinnati beat the Knicks 103-101, Philadelphia stunned Los Angeles 123-99, Chicago tripped Phoenix 109-102, and Atlanta edged San Francisco 117-115. In the only American Basketball Association contest, Carolina stopped Dallas 122-117.

NO PERPONSE

The Sonics netted nine unanswered points to offset Detroit's fourth-quarter surge leaving the score 98-92 in favor of Seattle with 3:43 left. The Sonics managed to hold Detroit off by at least three points the rest of the way.

Walker paced the Pistons with 33 points.

The Cincinnati Royals finally discovered what it takes to beat the New York Knicks; 48 minutes of their best basketball. Not 47 minutes and 44 seconds.

* * *

The Royals tried the 47:44 figure a week ago last Friday and the amazing Knicks scored six points in the final 16 seconds for a one point victory that gave them the National Basketball Association record of 18 triumphs in a row.

Tuesday night, the Royals tried again, this time for 48 minutes—barely—and stunned the Knicks 103-101 at Madison Square Garden for their first victory in four tries against the Knicks this season. It was only the third defeat in 29 games for New York.

DETROIT	F	G	T	SEATTLE	F	G	T
Bellamy	2	0-0	4	Allen	5	1-1	11
Dishinger	0	2-2	2	Beard	0	0-0	0
Hewitt	1	0-1	2	Clemens	4	0-0	8
Komives	8	1-1	17	Machery	3	2-3	8
Long	0	0-0	0	Murrey	6	1-1	13
McLemore	4	4-4	12	Rule	13	6-9	32
Miles	4	5-7	13	Snyder	6	0-1	12
Moore	1	2-2	4	Trivant	13	2-3	28
Mueller	4	1-1	9	Wilkens	6	13-15	25
Walker	12	9-12	33	Winfield	0	0-0	0
Totals	40	24-29	104	Totals	62	25-33	109
Detroit					24	21	28	31—104
Seattle					29	33	26	21—109

Total fouls: Detroit 26, Seattle 25.
Fouled out: none.

Rochester Loses

Huskie Matmen Triumph

Pontiac Northern's strong wrestling team, the Owosso tourney winner, took its first dual meet of the season in defeating Walled Lake Western, 27-17 last night.

The Huskies posted pins by Bob Siggal (98) Mike Flanagan (145) and heavyweight Mario Castillo.

Western's 175 pounder Jack Netchy also scored a pin.

NORTHERN 27, WL WESTERN 17

98 pounds — Bob Siggal (PNH) pin Rick Stoddard, 2:28; 107 pounds — Doug Floto (WLW) def. Doug Bushey, 6-5; 115 pounds — Tom Mash (PNH) def. Bob Rose, 10-0; 123 pounds — Tim Mash (PNH) def. Geo. Winbrow, 8-7; 130 pounds — Randy Hyde (WLW) def. Jim Miller, 4-3; 137 pounds — John Dunn (PNH) def. Val Lubitz, 8-1; 145 pounds — Mike Flanagan (PNH) pin Jerry Driskill, 5:50; 155 pounds — Dave Burton (PNH) def. Jeff Cass, 4-0; 165 pounds — Bill Reirson (WLW) def. Jerry Vance, 9-2; 175 pounds — Jack Netchy (WLW) pin Mike Kane, 3:54; 185 pounds — Dave Brandt (WLW) def. Mark Woods, 6-2; Heavyweight — Mario Castillo (PNH) p n Tim Burcham, 4:58.

Rochester managed to win only two weight classes in losing a 36-6 mat decision to Utica Stevenson last night.

The Falcons are now 1-2 for the season.

STEVENSON 34, ROCHESTER 6

98 pounds — Jeff Smart (R) def. Winn, 1-0.
107 pounds — Mike Alkins (S) def. Dave Hall, 6-0.
115 pounds — Mike Hall (R) def. Ed Miller, 2-.
122 pounds — Ed Ernest (S) def. Geo. Burtis, 4-1.
130 pounds — Larry Schank (S) def. Randy Gadoua, 4-1.
137 pounds — Jim Swindell (S) pin Larry Miller, 2:47.
145 pounds — Cal Stewart (S) on forfeit.
155 pounds — Jim Baruth (S) def. Ron Johnson, 10-1.
165 pounds — Tom McIntyre (S) def. Jerry Manastyrsky), 9-4.
175 pounds — Gary Brundricks (S) pin Dave Edwards, 2:36.
185 pounds — Chuck Samuel (S) def. Dave Davis, 5-4.
Heavyweight — Joe Alcini (S) def. Geo. Davinich, 3-0.

Fenton, which finished two points behind second place Clarkston in the Grand Blanc wrestling tournament last week, defeated the Wolves in a dual meet, 28-21 yesterday.

The Clarkston record is now 1-1 for the season.

FENTON 28, CLARKSTON 21

98 pounds — Mike Packer (C) dec. Schupach (F) 2-0.
107 pounds — Kachleicher (F) pin Burton, 3:22.
115 pounds — Mumbower (C) drew Terry, 1-1.
123 pounds — Orchard Stipe (F) pin Dougherty, 1:41.
130 pounds — Markasee (F) def. Bill Williams, 10-3.
137 pounds — Quigley (C) pin G. Jones, 5:05.
145 pounds — Tom Jones (C) pin Hay, 2:54.
155 pounds — Hamilton (C) def. Charles, 6-3.
165 pounds —Shene (F) pin Rose, 2:32.
175 pounds — Martin (C) def. Klimball, 4-3.
185 pounds — Rice (F) pin Wills, :50.
Heavyweight — Klemp (F) pin Hoxie, 1:23.
1-1 in duals.

Highland '5' Evens Mark

OCC Quintet Defeats Schoolcraft, 84-71

Despite the flu and injury to a couple starters, Highland Lakes evened its record at 2-2 for the season by defeating Schoolcraft, 84-71 last night.

The OCC quintet had the game under control from the start as Dan Sioma hit for 16 points in the first half and pulled down 11 rebounds before leaving the game with a leg injury early in the third quarter.

* * *

Dan Racheal with 10 points and 12 rebounds also played sparingly because of the flu.

Highland had a 52 per cent shooting mark while Schoolcraft connected for 42 per cent mainly by the efforts of Jim Carron who had 32 points.

In rebounding, Highland also cleared the board 61 times to 30 for the losers.

Friday night Highland meets Auburn Hills at Oakland University.

HIGHLAND (84)	FG	FT	TP	SCHOOLCRAFT (71)	FG	FT	TP
O'Connor	4	1-2	9	Hopkins	6	5-7	17
Westjohn	4	4-7	12	Broks	2	1-3	5
Sioma	6	4-7	16	Carron	12	8-11	32
Crowder	5	0-0	10	Mayo	1	0-0	2
Flanigan	2	0-0	6	Daniels	7	1-2	15
Racheal	5	0-1	10				
Grenger	2	3-4	13				
Lyons	1	0-0	2				
Knowles	0	0-0	0				
Keller	3	1-1	7				
Totals	37	10-14	84	Totals	28	15-23	71

Halftime: Highland 46, Schoolcraft 36

Flint Defeats OCC Without Scoring Star

Lee Palmer, one of the top scoring junior college players in the country, sat out the game but Flint JC still had more than enough to score a 105-86 triumph over Orchard Ridge of OCC, last night.

Paul Stokes with 25 points and Riley Wimberly with 25 led the Flint scoring in Palmer's absence.

* * *

Six Orchard Ridge players hit in double figures led by Gary Waters' 19.

* * *

The Flint team which connected for 45 field goals in the game, led 54-36 at halftime and completely dominated the boards as the OCC team managed to take only 23 rebounds.

Friday night Orchard Ridge meets St. Clair CC.

FLINT (105)	FG	FT	TP	ORCH. RIDGE (86)	FG	FT	TP
Stokes	13	4-4	30	Waters	7	5-7	19
Wimb'ly	11	3-3	25	Street	7	0-0	14
Bishop	6	1-3	13	Miller	6	2-2	14
Chipman	4	4-4	12	Agee	5	0-1	10
Hunt	4	0-0	8	Hunt	4	7-9	15
Dowdell	2	2-4	6	Mitchell	4	2-2	10
Pea	2	0-0	4	Webb	2	0-0	4
Porn	2	0-0	4				
Thomp'n	1	0-0	2				
Hayward	0	1-1	1				
Totals	45	15-23	105	Totals	35	16-21	86

Halftime: Flint CC 54, Orch. Ridge 36

OPEN DAILY 10-10 SUN. 11-8
Kmart
WED.-THURS.-FRI.-SAT.



a. KNIT DRIVING GLOVES WITH LEATHER PALMS
Reg. 2.27 — 4 Days 1.58
Men's and women's. Wool/nylon knit. Natural, black or grey. Save at K mart!

b. MEN'S LEATHER GLOVES
Reg. 3.67 — 4 Days! Warmly lined, smooth or "Pigtex" finish S-M-L. Save now at K mart! 2.82

c. FLUFFABLE MITTENS
Reg. 2.87 — 4 Days! Girls' and women's acrylic fake fur, vinyl palm. 2.17

GLENWOOD PLAZA
NORTH PERRY STREET AT GLENWOOD

OPEN DAILY 10-10; SUN. 11-8
Kmart
A Division of the S. S. Kresge Company
WED., THURS., FRI., SAT.



Ride the snow, fast as the wind!
THRILL-PACKED NEW 20½ HP SNOWMOBILE
799.00
They'll shout! They'll cheer! They'll love you forever for Sno-Hawk '70 — lift-off to winter thrills and years of action-packed outdoor fun! Sno-Hawk nips over ice'n snow on hill, field, roadway or frozen lake; skis gently or speeds in wind! Top maneuverability, steering. JLO 20½-hp motor, 15" track. A gift of zestful health and fun, on terms of you wish. Get it today!
Sno-Hawk is serviced and delivered to your home at no additional charge.

GLENWOOD PLAZA
NORTH PERRY STREET AT GLENWOOD

DISCOVER INTERNATIONAL
THE NEW WAY TO GO
HURRY! ONLY A FEW MODELS IN STOCK!



Immediate Delivery!
Complete Line of Snow Removal Equipment Available
Grimaldi Imports
900 Oakland Ave. 335-9421

Kmart auto center
Open Daily 10 to 10 . . . Sunday 11 to 8
MUSICAL GIFTS YULE ENJOY ALL YEAR LONG



NOW FEATURING BUILT-IN BURGLAR ALARM
COMPACT 8-TRACK AUTO STEREO TAPE PLAYER
REG. $59.97
48.88 Plus Installation
Speakers Extra
New miniature design permits simple installation in any vehicle. Fully automatic. RR45 FT-O

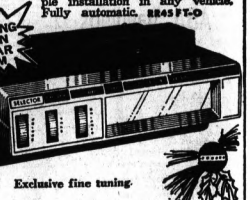

4 & 8 TRACK STEREO TAPE PLAYER
REG. $89.97
73.88 SPEAKERS EXTRA PLUS INSTALLATION
All new unit features, thumb wheel controls for safety. Fully automatic programming for either 4 or 8 track tapes. RR42FT-O
Exclusive fine tuning.

8-TRACK STEREO TAPES
REGULAR PRICE $5.94
5.44 EACH
Large selection featuring top hits on each tape. Choose your favorite from Country & Western - Jazz - Show Tunes - Rock and many others. Buy several at this low price.
Why Wait? CHARGE IT! USE OUR CONVENIENT CREDIT
THESE SPECIALS AVAILABLE ONLY IN THE Kmart AUTOMOTIVE DEPARTMENT.







RISLONE OIL ADDITIVE
1 Quart 66c



LITTER BASKET 1.88
41-2002

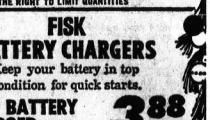



2" TACHOMETER WITH LIGHTED DIAL 9.77
For 6 or 12 volt, 8 cylinder cars. Know the exact performance of your car at all times. 34-3000

DE-ICER 67c
WITH RUGGED SCRAPER TOP 44-2058



BATTERIES 8c EACH
45-1000-20-50
WE RESERVE THE RIGHT TO LIMIT QUANTITIES

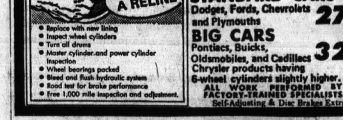

FISK BATTERY CHARGERS
Keep your battery in top condition for quick starts.
1-AMP BATTERY CHARGER..... 3.88 46-2105
4-AMP BATTERY CHARGER..... 9.77 46-2106
8-AMP AUTOMATIC BATTERY CHARGER..... 22.88 46-2109



BRAKE OVERHAUL
COMPACT CARS Falcons, Comets, and Chevy II's 22.95
STANDARD CARS Dodges, Fords, Chevrolets and Plymouths 27.95
BIG CARS Pontiacs, Buicks, Oldsmobiles, and Cadillacs 32.95
Chrysler products having 6-wheel cylinders slightly higher.
ALL WORK PERFORMED BY FACTORY-TRAINED SPECIALISTS.
Self-Adjusting & Disc Brakes Extra
• Replace with new lining
• Inspect wheel cylinders
• Turn all drums
• Master cylinder and power cylinder inspection
• Wheel bearings packed
• Bleed and flush hydraulic system
• Road test for brake performance
• Free 1,000 mile inspection and adjustment.

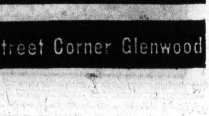

PREMIER BATTERY
$3 OFF OUR REGULAR SELLING PRICE
42245 12 volt exchange
Quick sure starting power with FISK BATTERIES!

GLENWOOD PLAZA · North Perry Street Corner Glenwood

Bargain Dates Listed for Tigers '70 Slate

Monday nights and Saturday afternoons are the bargain bill for Tiger Stadium in 1970.

* * *

Five Monday night games have been selected by the Tigers for Family Night events with reduced admission prices for family groups. Not included is the Labor Day (Sept. 7) game, the only holiday attraction on the home schedule.

Six Saturday afternoon games are on the list for Ladies/Retirees Days.

On Family Night, Dad pays the regular $3.00 reserved seat admission and the rest of the family group is admitted for 50 cents each. Seating is in designated sections of the Upper Deck and sale of Family Night tickets limited to the capacity of those sections.

On Ladies or Retirees Day, women, girls, boys 14 or under and all senior citizens are admitted for 50 cents each, with seating in the Upper Deck and ticket sales limited to 10,000.

ADVANCE SALE

Tickets for both of the bargain events can be purchased in advance by mail or at the Tiger Stadium Advance Ticket Office, Michigan and Trumbull. Check or money order (payable in U.S. currency) and a stamped, addressed return envelope should accompany mail orders sent to: Ticket Department, Tiger Stadium, Detroit, Mich. 48216.

Retirees not wishing to use the ramps leading to the Upper Deck at Tiger Stadium can use an elevator located behind home plate near Section 15.

FAMILY NIGHTS (all Mondays)

May 11	Chicago White Sox
May 25	New York Yankees
June 15	Oakland Athletics
July 6	Boston Red Sox
Aug. 3	Washington Senators

LADIES/RETIREES DAYS (all Saturdays)

April 18	Boston Red Sox
May 23	Washington Senators
June 27	Cleveland Indians
July 25	Chicago White Sox
Aug. 22	Seattle Pilots
Sept. 12	Washington Senators

Dales Defeat Aquinas Five

HILLSDALE (AP) — Dennis Jaswiezke tossed in 22 points as Hillsdale built up a 38-30 halftime lead and soared to an 84-66 victory over Aquinas of Grand Rapids Tuesday night.

* * *

Tom VanPortfliet and Larry Schafer each had 15 points for the losers.

* * *

Hillsdale evened its season's mark at 2-2. Aquinas now has a 3-1 record.

Track Entries Grow

WASHINGTON (UPI) — Robert F. Comstock, director of the third annual CYO National Indoor Track Meet, announced Tuesday that more than 400 athletes from 50 colleges and clubs are expected to compete in the Jan. 9 event.

Bucket Spree Helps Auburn

Neal Hits 30 Points in 93-76 Win

Four straight buckets by Richard Neal after about four minutes into the second half pulled Auburn Hills away from a close contest and to a 93-76 triumph over Delta last night.

Delta led, 44-43 at halftime. Neal sparked Auburn with 30 points followed by Larry Middlebrook with 26, point and DeWayne Blanchard with 21.

* * *

Tim Blach had 14 rebounds playing against 6-8 Jay Fuchs, but the top rebounder of the night was Bob Drain with 24.

A. HILLS (93)	FG	FT	TP	DELTA (76)	FG	FT	TP
Blanch'd	8	5-10	21	Ginther	9	8-8	26
Carter	0	1-1	1	Drain	4	0-1	8
Blach	3	3-6	9	Foy	0	1-2	1
Neal	13	4-4	30	Fuchs	7	2-2	16
Mid'ook	10	6-8	26	Pura'ski	1	0-0	2
Grondin	0	0-1	0	Hein'kill	2	2-4	6
Russell	1	0-1	2	Baity	6	3-4	15
Williams	0	2-3	2	Fisher	0	2-2	2
Sherrod	1	0-0	2				
Totals	36	21-34	93	Totals	29	18-32	76

Halftime: Delta 44, Auburn 43

Adams Debut in Swimming 54-51 Loser

Rochester Adams made its debut in swimming last night and although the Highlanders took seven first places they lost a 54-51 decision to North Farmington, another school in its first year of swimming.

Heath Foxlee and Jack Gibson were double winners for Adams.

The final 400 freestyle relay decided the winner as North Farmington garnered most of the points for second and third place finishes.

NORTH FARMINGTON 56, ADAMS 51

200 Medley Relay—Adams (Vizena, Sawhill, Jacques, Capaldi) 1:55.6
200 Freestyle—Jack Gibson (A) Conklin (NF) Matousek (NF) 2:03.8
200 Ind. Medley — Jacques (A) Swan (NF) Shakota (NF) 2:23.6
50 Freestyle—Foxlee (A) Bertsch (NF) Smith (NF) 24.6
Diving—Chapman (A) Carr (NF) Kring (NF) 172.8
100 Butterfly — Panosian (NF) Swan (NF) Lubelan (A) 1:06.2
100 Freestyle — Bertsch (NF) Elliott (NF) Lawson (A) 57.4
100 Backstroke — Conklin (NF) Vizena (A) Dolan (NF) 1:05.8
400 Freestyle—Gibson (A) Sawhill (A) Shakota (A) 4:35.2
400 Breaststroke—Foxlee (A) Peterson (NF) Hock (A) 1:07.8
400 Freestyle Relay — N. Farmington (Worach, Achroyd, Benya, Elliott) 3:58.7

EVEN SANTA'S CAR HAS



POLY-OLEUM AUTO RUSTPROOFING
Protects your car from Winter Snow and Ice Rusting
Just Call 338-9316 or 338-8460
ABLE'S SERVICENTER
3330 HIGHLAND RD.

THE NEW NEW Federal's AUTO CENTERS
TIRE SALE



LIFETIME WHEEL BALANCING
Here is what we do: Balance, rotate 5 tires. Rebalance, rerotate as often as needed for the life of the tread at no extra cost.
5 wheels for 6.99

Deluxe mud-and-snow tire with deep gripping tread
16.88 Plus F.E.T.
Most sizes
Durable 4-ply nylon cord mud and snow tires with built-in deep gripping action. Gives sure, safe stops. No trade-in required. Whitewalls $3 extra.

SIZE	PRICE	F.E.T.
650/700-13	16.88	1.92
700/735-14	16.88	2.06
750/775-14	16.88	2.14
800/825-14	16.88	2.35
850/855-14	18.88	2.56
885/900-14	18.88	2.85
735/775-15	16.88	2.21
815/825-15	16.88	2.36
845/855-15	18.88	2.54
885/900-15	18.88	2.81



YOUR CHOICE BELTED BIAS WHITEWALL TIRES
$29 Plus F.E.T.

SIZE	PRICE	F.E.T.
F-70-14	29.00	2.44
G-70-14	29.00	2.59
H-70-14	31.00	2.77
G-70-15	29.00	2.69
H-70-15	31.00	2.85

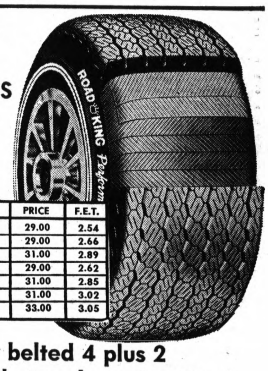

SIZE	PRICE	F.E.T.
F-78-14	29.00	2.54
G-78-14	29.00	2.66
H-78-14	31.00	2.89
G-78-15	29.00	2.62
H-78-15	31.00	2.85
J-78-15	31.00	3.02
L-78-15	33.00	3.05

Traction H.P. 2 plus 2 rugged snow tires
Feature up to 75% longer tread life than conventional wide treads. No "bumpy" starts even when tires are cold. They save fuel.

New belted 4 plus 2 six-ply tread construction
A tire that protects you two ways with fiber glass belts for stability and control, and polyester cord plies for strength and durability.



Road King battery
With exchange. For most Fords, Chevys, Plymouths, Pontiacs, and Dodges.
For Buick, Olds, Cadillac, Lincoln, Imperial 18.88
16.88 With exchange

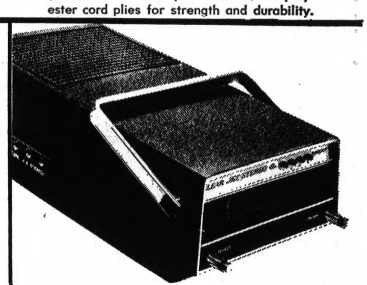

Light, portable stereo
Operates on flashlight batteries. Push button program selector. Fully automatic.
44.88



1-gal. anti-freeze
Protects your car's cooling system. Save!
1.19



Save! Tune-up kit
For sure winter starts. Priced as low as . .
1.97



Famous spark plugs
A.C., Champion, Autolite. Factory fresh.
68¢



Washer-solvent
Pre-mixed windshield cleaner. 1 - gallon.
99¢

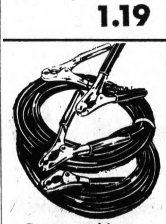

Booster cable
A winter must for starting cars! Save!
1.47

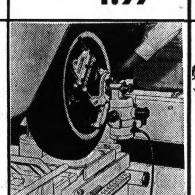

Front-end alignment
Set caster, camber, center steering, adjust toe-in. Most cars
6.88

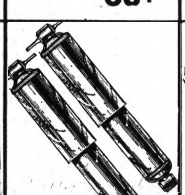

Shock absorbers
1" bore equals original equipment stand.
2 for 7.88
Installation available



Brake overhaul
Self-adjusting $4 additional. Charge it!
27.88

DRAYTON PLAINS STORES
Installation Center: 5272 Dixie Hwy., — Phone 623-1139
Open Mon. thru Fri. 9 to 9, Sat. 9 to 6
Sales Dept.: 5000 Dixie Hwy., — Phone 338-0336
Open 10 to 10, Sat. 9:30 to 10, Sun. 11 to 9

PONTIAC STORE
1910 Widetrack Drive —Phone 334-2515
Open Mon. thru Sat. 9 to 6

DETROIT STORES
Warren at Conner - Phone 822-8332
Gd. River at Greenfield - Phone 272-0080
Open 10 to 10, Sat. 9:30 to 10, Sun. 11 to 9

Any size listed... ONE LOW PRICE



Firestone Town & Country WINTER TREADS
RETREADS ON SOUND TIRE BODIES OR ON YOUR OWN TIRES
WHITEWALLS or BLACKWALLS
2 FOR $25

6.50-13	7.75-14
7.00-13	8.60-15
8.25-14	6.85-15
7.35-14	7.35-15
7.75-15	

Larger Sizes 2 for $28
Plus 37¢ to 85¢ per tire Fed. Excise tax and 2 recappable tires of same size off your car.

Just Say "Charge It" buy on convenient terms

FREE! Ice Scraper no cost or obligation

For unbeatable traction...famous new Firestone Town & Country WINTER TIRES



Our guarantee extends to new Firestone Town & Country tires on drive wheels of passenger cars, for the entire life of the original tread design. Claims are paid by the dealer or store issuing the guarantee certificate.



Available with "ICE GRIP" STUDS
For extra traction on ice or hard-packed snow get Firestone Town & Country tires with "ICE GRIP" studs at slight additional cost.

OPEN FRIDAY 'TIL NINE

Firestone High Performance Tire Centers
146 W. Huron St., Pontiac, 333-7917

Horse Race Results

Windsor Results

TUESDAY'S RESULTS

1st—$1100 Claiming Trot; 1 Mile:
Cohasset 4.40 2.90 2.40
Famous Annie 4.90 3.70
Heva's Prince 3.80
2nd—$1100 Claiming Pace; 1 Mile:
Tatzumbie 9.10 4.00 3.50
Lady Ko San 3.80 3.10
Another Look 5.90
Daily Doubles: (6-1) Paid $30.40
3rd—$900 Cond. Pace; 1 Mile:
Edgewood Duke 9.10 4.50 2.70
The Parisian 4.80 3.30
Merlorie's Duke 2.60
4th—$1100 Cond. Pace; 1 Mile:
Ten Grand 3.70 3.20 2.60
Scott's Wha Hae 13.80 6.10
Wendy's Champ 3.60
5th—$1400 Cond. Pace; 1 Mile:
Irish Gun 4.10 2.60 2.40
Bill of Rights 2.80 2.60
Dinah Herbert 4.00
Quinella: (1-2) Paid $6.40
6th—$1400 Claiming Pace; ¾ Mile:
Admire 4.50 3.40 2.50
Lord McKinney 6.90 3.70
Lady Knox 4.00
7th—$1400 Cond. Pace; 1 Mile:
Robin's Kit 11.40 5.80 4.60
Little Mayflime 9.20 5.80
Check'it 8.60
Quinella: (1-7) Paid $40.40
8th—$2500 Cond. Trot; 1 Mile:
Duce's Wild 5.40 2.90 2.20
Wee Me 3.30 2.40
Lovey Mary 3.40
9th—$2100 Claiming Pace; 1 Mile:
Prudy's Diamond 15.30 6.40 4.60
Garry's Jo Anne 13.90 4.30
Hot Cargo 8.50
Exacta: (5-6) Paid $94.60
Attendance 3,954; total handle $321,948

Windsor Entries

WEDNESDAY'S ENTRIES

1st—$900 Cond. Pace; 1 Mile:
Gambling Tom — Now Reporting
Senga Lee — Miss Adiascol
Ginna Adios — Johnny Duke
Prim Bloom — Mr. Malcolm
2nd—$900 Claiming Pace; 1 Mile:
Nab — Yankee Boy
Miss Collingwood — Lutleiva
Smoky Sky Eagle — Romper Room
Rod's Pick — Jake Tone
3rd—$900 Cond. Pace; 1 Mile:
Patsy Fred — Edgewood Wallace
Tammy Chips — Jack Gold
Dude Dyle — Jigger
Abbe Ann — Kim's Sabby
4th—$900 Cond. Pace; 1 Mile:
Jet Hanover — Gracie Adios
Widener Bo Carter — Ogden's Hustler
Joan Flame — Cottonwood Sofa
Jay — Proud Winnie
5th—$1400 Cond. Pace; 1 Mile:
High Hat Dan — Knox Away
Lee Unko — Nancy Belle
Prince Hal — Pearl W.
Von Creed — Gun Wave
6th—$1400 Cond. Trot; 1 Mile:
Carla Song — Just Diller
Prince Demon — Time Tee
Meundy Cloud — Mr. Scotty Volo
Mr. Sonic — High Darneau
7th—$1800 Claiming Pace; 1 Mile:
Mr. Whiskers — Famous Mickey
Mister Win — Sonic Sal
Con Man — Adios Dan
Cardinal Paul — Hoosier Blue Boy
8th—$2500 Claiming Pace; 1 Mile:
Mixed Up Kid — Master Roadrunner
Bud Good One — Bud Reed
Mr. Avery — Pixie Dew
Senator Hudson — Mighty Painter
9th—$1400 Claiming Pace; 1 Mile:
Cashman — Armbro Gladiator
The Cruiser — Mr. Wonderlite
H. E. N. — Blue Miche
Andy's Herald — Hal's Guy

Northville Results

TUESDAY'S RESULTS

1st—$800 Claiming Trot; 1 Mile:
Danny Dell 5.60 3.40 2.20
Elby's Roberta 5.00 3.40
Sabel 4.20
2nd—$700 Claiming Pace; 1 Mile:
Mr. Fairlawn 11.20 5.20 3.60
Guy Peter 6.60 4.80
Nettie 5.00
Daily Double: (2-4) Paid $23.20
3rd—$800 Cond. Trot; 1 Mile:
Con Gratten 7.00 4.40 3.60
Peter Pyne 10.60 6.20
Beloit 7.00
4th—$700 Maiden Pace; 1 Mile:
Frisky Diana 5.80 4.20 3.20
Bold Nugget 11.00 5.60
Miracle Honor 6.20
5th—$800 Cond. Pace; 1 Mile:
Spook Time 16.80 6.00 3.80
Remarkable B. J. 6.20 3.40
J. K. Digaren 2.60
Perfecta: (4-5) Paid $73.80
6th—$900 Cond. Trot; 1 Mile:
Hickory Lassie 6.80 3.60 3.00
Gale Favor 4.00 3.40
Ringo H. 3.60
7th—$1100 Cond. Pace; 1 Mile:
Rail Time 8.60 5.00 3.20
Princess Pennina 3.60 2.40
Gwen's Time 3.00
8th—$900 Cond. Pace; 1 Mile:
Mark Lenawee 15.60 5.80 3.80
Phillis Daris 3.40 3.00
Ben Con 2.60
9th—$800 Cond. Pace; 1 Mile:
Pall Brooks Adios 15.60 4.80 3.60
Lightning Star 3.20 2.80
Delta Knox 5.60
10th—$700 Claiming Pace; 1 Mile:
Peggie's Sister 8.40 4.40 3.80
Spindletop Joan 7.00 5.00
Diplenn 4.40
Perfecta: (4-4) Paid $63.80
Attendance 2,171; total handle $181,444

Lads Take Washing by Econo Cagers

WARRINGTON Econowash pulled away in the second half last night to down Lane's Lads, 59-41, in Waterford recreation Class B basketball game.

★ ★ ★

Bob McAleer hit 18 for the losers, who trailed 24-23 at the half, and Phil Rabaja topped Warrington with 14.

★ ★ ★

Bill Lemeaux netted 25 points to lead Lakeland Pharmacy past Ortonville Hotel, 62-57, in the other game. Mel McDowell scored 16 for the losers.

McMahon Fired

Coach Out at San Diego

SAN DIEGO (AP)—Easy-going Jack McMahon is out as coach of the San Diego Rockets who today were expected to give the job to Alex Hannum, a tough disciplinarian.

The National Basketball Association team scheduled a 10 a. m. news conference, and Hannum "is the logical choice," according to a source in the Rocket organization.

★ ★ ★

General Manager Pete Newell announces Tuesday that McMahon, coach of the Rockets since they were formed three years ago, was fired. San Diego has won only nine of 26 games this season.

★ ★ ★

Newell would not mention the name of McMahon's successor to take over when the Rockets meet visiting Atlanta tonight.

★ ★ ★

Possibilities from the pro coaching ranks also include the former Cincinnati coach Ed Jucker, ex-Seattle skipper Al Bianchi and San Francisco player and assistant coach Al Attles.

McMahon, 41, was in his eighth year as an NBA coach, starting with the old Chicago Zephyrs in 1962. He spent the next four seasons at Cincinnati before coming to San Diego.

★ ★ ★

"The personality conflicts involving the team made a change inevitable," said McMahon.

The Rockets' two all-star performers, Elvin Hayes and Don Kojis, have been at odds.

Both have asked to be traded, Hayes making the request early in the season when he claimed he was blamed for the team's poor start. Kojis wantsa new contract with more money or a change of scenery.

Denver Rockets in Search of Another Coach

DENVER (AP) — John McLendon, professional basketball's only Negro head coach, is out of his job today.

The Denver Rockets of the American Basketball Association announced McLendon's firing Tuesday and said he would be replaced by Joe Belmont, the club's marketing director, as acting coach.

"I have the greatest respect for John McLendon," said Rocket General Manager Don Ringsby. "My biggest regret is that I induced him to leave a successful and happy situation at Cleveland State University this past spring."

★ ★ ★

Under McLendon, Denver had a 9-19 record in the ABA and was in last place in the league's Western Division. Playing all but seven of its first 21 games on the road, the Rockets were unable to win, even with the addition of rookie Spencer Haywood, signed last summer two years before his University of Detroit class was to graduate.

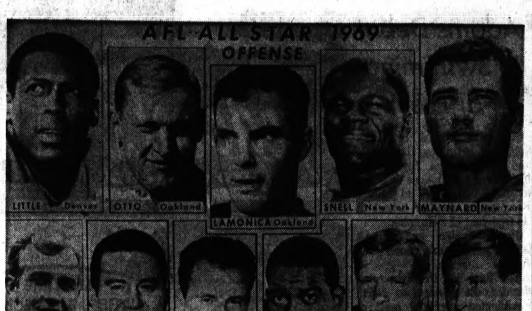

Dominate AFL Team

Raiders Top Stars

NEW YORK (AP) — Oakland's explosive Raiders placed seven players, including sharpshooting quarterback Daryle Lamonica, on the American Football League All-Star team selected today by The Associated Press.

Lamonica, who goes into Saturday's Western Division showdown against Kansas City with a chance to shatter the pro season record for touchdown passes, led a five-man Oakland contingent named to the All-AFL offensive unit. Two more Raiders were solid defensive choices on the 22-man squad.

★ ★ ★

Kansas City took five positions and New York's defending league champs four in the ballot of 30 sports writers and sportscasters—three from each AFL city.

Lamonica captured the quarterback spot with a 2-to-1 margin over New York's Joe Namath, last season's AFL player of the year.

NINTH TIME

Center Jim Otto, making the squad for the ninth time in 10 pro seasons, guard Gene Upshaw, tackle Harry Schuh and wide receiver Fred Biletnikoff were the other Oakland offensive selections. Cornerback Willie Brown and safety Dave Grayson represent the Raiders on the defensive unit.

Kansas City had two of the top three vote-getters, offensive tackle Jim Tyrer leading the way with 27 and outside linebacker Bobby Bell matching Brown's 24 for high in the defensive balloting. Guard Ed Budde, defensive tackle Buck Buchanan and safety Johnny Robinson were the other Chiefs selected.

★ ★ ★

Matt Snell of New York and Floyd Little of Denver were clear-cut choices as running backs. Slender Don Maynard of the Jets beat out San Diego's Lance Alworth, an all-league selection the past six seasons, for the other wide receiver spot and 6-foot-6 Bob Trumpy of Cincinnati took the tight end position.

Denver's Rich Jackson and New York's Gerry Philbin are the defensive ends and Jet John Elliott joins Buchanan as the tackle tandem. Nick Bouniconti, traded from Boston to Miami last spring, is back in the middle linebacker spot after missing out last year for the first time in five seasons.

★ ★ ★

Houston's George Webster is the other outside linebacker and Buffalo's George "Butch" Byrd completes the defensive cast at cornerback.

Eleven of the select 22 are repeaters from last year's all-AFL Squad — eight of them on defense. Five others were second team picks in 1968.

Kansas City's Tyrer, Bell and Robinson each was named for the fifth straight year, teammate Buchanan for the fourth.

Vikings, Cowboys Tops in Statistics

NEW YORK (AP) — If the team statistics mean anything, it should be the Minnesota Vikings vs. the Dallas Cowboys in the National Football League title game, Jan. 4.

The Vikings, winners of 11 straight and conquerors of previously unbeaten Los Angeles Sunday, are first in total defense, allowing 193 yards a game, and also in pass defense, yielding but 108 yards a game through the air.

Dallas has generated the most offense, averaging 365 yards a game and also is tops in running the ball with a 167-yard average. The Cowboys lead one individual defensive category, also with only 74 yards a game against them on the ground.

The only team statistic in which the Vikings or Dallas do not show the way is pass attack.

San Francisco leads in the air with 227 yards a game although the Los Angeles Rams passes have produced the most touchdowns, 25.

Los Angeles leads the "sack the quarterback" race with 48, followed by Dallas, 47, Minnesota, 45 and Detroit, 41.

LEADING GROUND GAINERS

	Att.	Yards	Avg. Gain	TDs
Sayers, Chi.	196	882	4.5	7
Hill, Dal.	174	838	4.8	7
Matte, Balt.	210	811	3.9	10
Woodeshick, Phil.	180	805	4.5	4
Brown, Wash.	172	795	4.6	4
Kelly, Cin.	168	706	4.2	7
Garrison, Dall.	145	690	4.8	1
Livingston, N.O.	158	680	4.1	7
Osborn, Minn.	167	595	3.6	7
Smith, L.A.	151	560	3.7	1

LEADING PASSERS

	Att.	Com.	Yds.	Gain	Avg. Gain
Jurgensen, Wh.	373	234	2,729	21	7.32
Sterr, G.B.	148	92	1,161	9	7.84
Gabriel, L.A.	360	197	2,398	23	6.66
Tarkenton, N.Y.	352	189	2,456	19	6.98
Klimer, N.O.	324	174	2,274	18	7.02
Morlem, Dall.	252	134	2,125	18	8.43
Kapp, Minn.	223	116	1,644	18	7.37
Unitas, Balt.	36	147	1,890	11	7.10

LEADING PASS RECEIVER

	Recd.	Yds. Gain	Avg. TDs
Ubramowicz, N.O.	63	866	13.7 7
Jefferson, Phil.	60	940	15.7 7
Taylor, Wash.	60	763	12.7 8
Jackson, Phil.	58	1,062	18.3 9
Williams, St.L.	52	661	12.9 7
Smith, Wash.	49	644	13.1 9
Collins, Cle.	47	717	15.3 11
Washington, S.F.	47	641	13.6 3
Long, Wash.	46	509	11.1 1

LEADING SCORERS

	tds	FG	PAT	TP
Cox, Minn.	0	24	42	114
Gossett, L.A.	0	22	35	101
Dempsey, N.O.	0	20	38	98
Clark, Dall.	0	18	32	86
Mann, Det.	0	19	22	79
Baker, Phil.	0	15	29	74
Knight, Wash.	0	14	32	74
Matte, Balt.	1	12	0	72
Rentzel, Dall.	12	0	0	72
Cockroft, Clev.	0	10	40	70

Rival Coaches Selected

MOBILE, Ala. (UPI) — Don Shula of the Baltimore Colts and Lou Saban of the Denver Broncos were named coaches of the South and North squads, respectively, for the 1970 Senior Bowl Game. The game will be played in Mobile on Jan. 10.

I BET YOU DIDN'T KNOW



By John Carter

How tough is it to make a pro football team? . . . Did you know that more than 85,000 boys play college football in America each year and of that number fewer than 350 make it to the pros — so of all college football players only about one out of every 100 are able to go into pro football.

★ ★ ★

Here's an oddity . . . From 1960 to 1967 the scoring leaders in the American Football League have all had one thing in common — their first names all begin with "G" — Gene Mingo led the league in scoring in '60 and '62, Gino Cappelletti in '61, '63, '64, '65 and '66, and George Blanda in '67!

★ ★ ★

Here's one that may surprise you . . . In the history of the National Football League, do you know which player has been picked on the All-League team the most consecutive years? . . . It's not one of the glamorous super stars you might think of first . . . It was Mel Hein, a center, who was chosen All-League 8 straight seasons from 1933 through 1940 . . . No one else has ever topped that.

★ ★ ★

I bet you didn't know that marriages are made in heaven and a lot of accidents in tire stores by clerks who don't know tires. See one of our Pros — they know.

CARTER TIRE CO.
Selling Safety 46 Years
47½ S. Saginaw FE 5-6136
PONTIAC

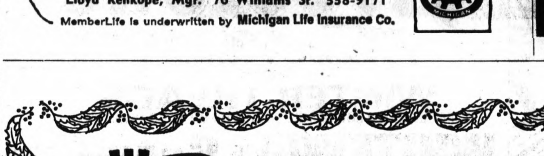
Surprise.
Triple-A announces incredibly low-priced life insurance. Now $19 a year (plus a $2 enrollment fee) can provide Auto Club members or their families with more life insurance coverage per dollar than ever before possible. Ask your Triple-A salesman about MemberLife . . . first of Triple-A's surprising new services for the seventies!
AUTOMOBILE CLUB OF MICHIGAN
PONTIAC DIVISION
Lloyd Rehkope, Mgr. 76 Williams St. 338-9171
MemberLife is underwritten by Michigan Life Insurance Co.

WANTED
Non-Ferrous METALS
No. 1 Copper . . . . . lb. 50¢
No. 2 Copper . . . . . lb. 45¢
Brass . . . . . lb. 25¢
Radiators . . . . . lb. 25¢
Aluminum . . . . . lb. 8¢
Batteries Prices Subject to Change
Steel — Cast — Junk Cars
Save money on used auto parts
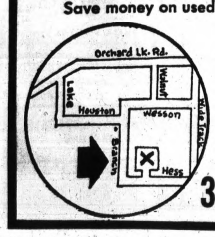

Pontiac Scrap Co.
135 Branch
Entrance on Ness St.
332-0200


HANES
FOR MEN AND BOYS
HANESET® SHIRT
Keeps its fit through wash after wash. Neck is reinforced to resist sagging. Fully combed cotton stays white, keeps its shape. S-m-l-xl.
DOUBLE PANEL BRIEFS
Reinforced seams and a scientific cut give you gentle daylong support, perfect comfort. Heat resistant elastic waistband. Sizes 28-44.
Men's Shorts or Shirts 3.39 PKG. OF 3
Boys' Shorts or Shirts Sizes 6-20 2.59 PKG. OF 3
HANES
The Revolutionary New YANKEE DISCOUNT DEPARTMENT STORES

The Revolutionary New YANKEE DISCOUNT DEPARTMENT STORES
BODY BUILDING DISCOUNT GIFTS
Sale Prices Effective Wednesday, December 10 thru Friday, December 12, 11 PM


DELUXE BARBELL-DUMBELL SET
• Robert's 110 lb. barbells are vinyl coated to prevent marring floors, and for more silent exercising.
• Features interlocking plate, extra long rolled steel bar, knurled chrome plated sleeves, heavy duty collars.
• Ideal for at-home exercising, or institutional use.
13.88 REG. 18.88


SAVE ON ROBERT'S
HEAVY DUTY EXERCISE BENCH
12.88 REG. 16.97
• A "must" for any home gym!
• Made to take rough exercise
• Bench measures 40" x 11", stands 16½" off the floor.
• Covered with durable vinyl
• Great gift idea for physical fitness buffs on your list.
ALL STORES OPEN WEEKDAYS, 9 AM TIL 11 PM; SUNDAYS, 9 AM TIL 8 PM

Below 1968 Figures

State's Deer Harvest Estimated at 99,000

The 1969 firearm deer harvest has been gauged at 99,000 animals under a preliminary estimate by the Department of Natural Resources.

In 1968, sportsmen took 101,840 whitetails.

★ ★ ★

This season's preliminary deer kill figure is based on traffic counts along major north and southbound highways. The department will make a final estimate on the season's harvest next spring when it finishes a study of returns from the annual postcard survey of licensed deer hunters.

The traffic survey indicates that hunters harvested 63,500 bucks and 35,500 antlerless deer during the Nov. 15-30 season. That compares with 64,250 bucks and 37,200 antlerless deer taken in last fall.

★ ★ ★

A breakdown of this season's totals points to a kill of 14,000 bucks and 9,000 antlerless animals in the Upper Peninsula. That region's buck take held up well with the 1968 figure of 14,830, while its antlerless deer harvest dropped from the year-ago level of 11,890.

REDUCED QUOTAS

The decline reflects the sizable cut made in this season's antlerless deer kill quota for the Upper Peninsula to allow for last winter's whitetail losses in various areas above the Straits.

Tallies indicate a kill of 36,000 bucks and 23,500 antlerless deer in the northern Lower Peninsula.

Both of those figures measure closely with last year's estimated 37,750 bucks and 23,360 antlerless deer taken from that region.

The post-season picture indicates that southern Michigan hunters scored a record harvest by taking an estimated 13,500 bucks and 3,000 antlerless whitetails.

Those totals top the previous highs of 11,670 bucks and 2,040 antlerless animals set last season in the southern Lower Peninsula.

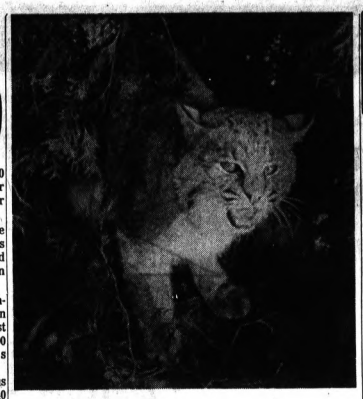

AP Wirephoto

Bobcat Snarls Defiance From Cedar Tree

Ice Fishermen Marking Time Around County

Ice fishermen in the Oakland County area continue to mark time.

The expected first activity did not materialize last weekend because ice on area lakes is on the thin side. Conservation officers checked the ice on many lakes and found it to be less than an inch thick in many instances.

★ ★ ★

Most anglers don't feel safe until the ice thickens to four or five inches.

★ ★ ★

Temperatures have dropped below freezing at night, but warmer days and sunshine have offset icemaking, particularly on lakes where there is a current.

Along the Outdoor Trail

with DON VOGEL—Outdoor Editor, Pontiac Press





TONS OF FISH — Mr. and Mrs. Paul Livingston, 5169 Iron Gate, Bloomfield Hills, are shown with only a small part of the 10 tons of fish they helped catch from the Pacific Ocean while aboard a 10-day charter boat recently. Yellowtail and yellowfin tuna made up the bulk of haul by 20 anglers, but some grouper, sea bass and wahoo were taken.

Deer Hunting Violations Up in S. Michigan

Illegal Kill Increase at 40 Per Cent; Areas in North Improve

Law enforcement officials of the Department of Natural Resources are looking back at the 1969 firearm deer season with "mixed emotions."

They are, on one hand, encouraged by the lower number of hunting violations detected in Northern Michigan, and the support of citizens who provided 961 "actionable" leads which directly led to 170 arrests for game law infractions.

★ ★ ★

On the other side of the picture, they are disturbed by the season's events in southern Michigan which saw conservation officers there "snowed under" with reports of unlawful hunting activitw and trespassing on private lands.

★ ★ ★

Immediatey before and during the Nov. 15-30 season, conservation officers on duty in Southern Michigan were flooded with 660 complaints of hunting violations and unsportsmanlike conduct. In 1968, they received only half as many reports of wrong-doing.

MASS INVASIONS

One of the season's biggest sore spots among southern landowners was the mass invasion of their property by hunters who failed to seek permission to go afield on private holdings. DNR law enforcement chief John A. Anguilm observes:

★ ★ ★

"It was a downright shame the way some hunters in that part of the state ganged up on deer drives and completely overran large tracts of private farm lands.

"We share the strong resentment of landowners to this and other types of unsportsmanlike conduct which increased in southern Michigan this season. Unfortunately, our department didn't have the manpower to cope with these problems."

★ ★ ★

Some dimension of those growing problems is reflected by the 503 arrests which southern conservation officers made this season for deer hunting violations.

★ ★ ★

That represents a sizable increase over the 391 arrests recorded for game law infractions in southern Michigan during the 1968 firearm deer season.

Also upsetting to Anguilm is the fact that the number of illegally-killed deer recovered in southern Michigan this season was up 40 per cent from last year.

★ ★ ★

Looking back over the better side of the season, Anguilm is heartened by reports on hunter activity in northern Michigan where the number of arrests for game law violations was 19 per cent below last season.

Releases Outnumber Kills

Bobcat Losing Tag as Varmint

LANSING (AP) — Once considered a varmint all over the state, the usually nocturnal bobcat may soon be recognized as one of Michigan's game animals.

Charles Shick, Department of Natural Resources biologist, reports ardent bobcat hunters are releasing more cats than they kill—even in the Upper Peninsula where there is no closed season.

"Only a few years ago people thought of the bobcat only as a varmint which should be eliminated from the Lower Peninsula Shick poins out.

"But a drastic change in habitat—not hunting pressure has reduced the bobcat's numbers and brought a trend to recognize him as a fine game animal—even in the Upper Peninsula."

Shick says 100 ardent bobcat hunters surveyed report releasing 170 animals and killing only 91 last year in the Lower Peninsula.

And in the Upper Peninsula 100 bobcat hunters pulled their dogs off 69 while they killed only 41 last year.

★ ★ ★

Bobcats may be hunted from Jan. 1 through Feb. 28, in the northeastern part of the lower peninsula. The season is restricted even more this year than last.

Areas south of highway M-55 and Benzie, Crawford, Leelanau and Manistee Counties, Grand Traverse and Wexford West of Highway US-131 and west of M-33 in Oscoda County are lcosed to hunting these wild cats.

Shick blames the growing up of forests, especially swamps where they preyed on snowshoe hares and other small mammals for the reduction in bobcat numbers. Bobcats feed on mice, ground squirrels and cottontail rabbits, too, and an occasional fawn as well as carion.

Otto Failing, retired Gaylord district game biologist and the DNR's long-time expert on bobcats, says once in a while a heavy cat will kill a full grown deer.

"But a bobcat can kill a deer only if it is done quickly and efficiently by biting the throat," he notes. "Rarely does a deer travel over 30 feet from the initial attack."

★ ★ ★

In a pamphlet authored on the bobcat as a hunter and hunted, Failing explains deer are often successful in brushing off an assailant by making use of a convenient overhanging limb.

The bobcat weighs 15 to 30 pounds and a maximum of 40 pounds, about the same as the Canada lynx, a creature of the deep woods, all but extinct in Michigan and now protected.

"But the bobcat appears to be smaller than the lynx," explains Shick. "And he has less conspicuous ear tufts."

NIGHT PROWLER

"The bobcat usually sleeps all day and hunts all night," notes Failing. "It is interesting to follow his tracks in fresh snow and observe the maneuvering he goes through and the difficulty he has to earn his daily bread."

"Every stump, brush pile or log is examined thoroughly for signs of prey as he works his way through the dense cover where practically all wildlife is concentrated at this time of year."

As a snowshoe hunter, Failing says the bobcat knows he can only take an unwary hare by a well planned and executed spring from ambush.

★ ★ ★

"More often he misses his mark and continues his hunt," he stresses. "The cat knows there is no chance of outrunning that fleet ghost of the north woods which is the prey of all carnivorous animals as well as that relentless hunter, the great horned owl."

If hunting has been poor, he notes, the bobcat will feed on the carcass of a dead deer, then find a place to sleep.

Good, well-trained hounds that will not break and start trailing deer or other animals that inhabit the swamps are the first necessity of the bobcat hunter, Failing emphasizes.



HEAVY ACTION — Three of the five rods shown in this picture are applying pressure to battling fish off the coast of Baja, California. Another angler is busy baiting up while a deck hand on the charter boat keeps an eye on the action.

Local Anglers Hit Jackpot in Pacific

A Bloomfield Hills man went looking for a different spot to fish and located "the greatest place I have ever fished."

Paul Livingston, 5169 Iron Gate, hooked up with Lee Palm's Sportfisher's out of South Gate, Calif., last summer and scored heavily on albacore.

★ ★ ★

Last month he took wife Dorothy back to the same place for a 10-day cruise aboard a charter boat with 18 other anglers. Over 10 tons of fish were landed during the 1,200-mile round trip in the Pacific.

Most of the angling was done on fishing grounds off Baja, Calif.

LARGE BASS

A black sea bass weighing 175 pounds was among the catch which was dominated by yellowtail tuna up to 40 pounds. Some yellowfins over 100 pounds were taken and a few wahoo and grouper.

★ ★ ★

Dorothy landed a 78-pound yellowfin after a lengthy battle on medium tackle.

"I got tired of catching fish," she said. "They would bite as fast as I put the line in the water."

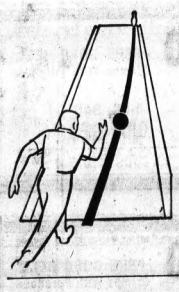

DON CARTER'S BOWLING TIPS

3-6-10 — Be careful with the 3-6-10. There are a lot of ways to miss it.

★ ★ ★

Move as far to the left side of the approach as possible, just as you would when aiming at the 10-pin alone. This will increase your chances of hitting all three pins with the ball.

The Original Knight
SOLUNAR TABLES
When To Fish Or Hunt

The schedule of Solunar Periods, as printed below, has been taken from John Alden Knight's SOLUNAR TABLES. Plan your days so that you will be fishing in good territory or hunting in good cover during these times, if you wish to find the best sport that each day has to offer.

Day	A. M. Min.	A. M. Maj.	P. M. Min.	P. M. Maj.
Today	5:45	—	6:15	12:05
Thursday	6:30	12:40	7:30	1:18
Friday	8:00	1:30	8:40	2:25
Saturday	9:05	2:35	9:35	3:20
Sunday	10:05	3:30	10:30	4:10
Monday	10:55	4:45	11:25	5:10
Tuesday	11:55	5:45	—	6:00
Wednesday	12:15	6:30	12:25	6:40

Tip-Up Town Festival

The annual Houghton Lake Tip-Up Town Fishing Festival will be Jan. 17-18. The Grand Prix snowmobile races will be held on the lake the following weekend, Jan. 24-25.

Plea: Boycott Cut Yule Trees

SEATTLE (AP) — The committee on Environmental Crisis at the University of Washington has urged the public to boycott the sale of cut Christmas trees.

"The public should demand that Christmas trees be sold live, not cut," said Terry Cornelius, student head of the committee.

The buying of living trees and replanting them is "a kind of symbol of what is the Christmas spirit," Cornelius said Tuesday. "We can give something back to the earth, which gave us everything."

He said his group will distribute literature urging people to buy living trees.

Joy.
What do you expect from an eight year old*?
Schenley RESERVE
SCHENLEY RESERVE
*Blended Whiskey • Eight Year Old Straight Whiskeys (35%) Grain Neutral Spirits (65%) • 86 Proof © Schenley Distillers Co., N.Y.C.
$4.68 4/5 Qt. Code 672 $2.96 Pint. Code 673

★ PEOPLES ★ FOOD TOWN ★ PEOPLES ★ FOOD TOWN ★ PEOPLES ★ FOOD TOWN ★ PEOPLES ★ FOOD TOWN ★ PEOPLES ★ FOOD TOWN ★ PEOPLES ★ FOOD TOWN

HYGRADE BALL PARK FRANKS lb. 77¢

friendly service shop with confidence

WE RESERVE THE RIGHT TO LIMIT QUANTITIES

FOOD TOWN PEOPLES

U.S. CHOICE BEEF SALE

RIB STEAK 97¢ Lb.

CHICKEN QUARTERS
BREASTS ..... lb. 57¢
LEGS ..... lb. 47¢

PORTERHOUSE STEAKS

T-BONE STEAKS

FROZEN BANQUET DINNERS
BEEF CHICKEN TURKEY SALISBURY
11-OZ. PKG. 3/$1.

FESTIVE FOODS

PEOPLES SLICED BACON

BANQUET CHICKEN BROTH

U.S. CHOICE ROUND STEAK 97¢ Lb.

NATCO WINDSHIELD WASHER .. 79¢ Gal.

FLORIDA TANGERINES 3 DOZ./$1.00 SIZE 176

ROMEO MARASCHINO CHERRIES 10-OZ. JAR 29¢

BLUE RIBBON MARGARINE SOFT 1-LB. PKG. 29¢

MARIO MARIONETTE OLIVES 7 OZ. JAR 49¢

CAL BEST TOMATOES 28 OZ. CAN 19¢

CHEF DELITE CHEESE SPREAD 2-LB. BOX 49¢

WAGON TRAIL STRAWBERRY PRESERVES 3-LB. JAR 69¢

FROZEN BIRDS EYE AWAKE 9-OZ. CAN 25¢

HUNT'S TOMATO CATSUP 14-OZ. BTL. 19¢

HELLMANN'S MAYONNAISE 1 QT. 49¢

RED HAWAIIAN PUNCH 46-OZ. CAN 29¢

BLUE RIBBON FACIAL TISSUE 200 2-PLY BOX 15¢

MAXWELL HOUSE INSTANT COFFEE ..... 6-OZ. CAN 89¢
NESTLES QUICK ..... 3-LB. BOX 69¢
HUDSON FARMS PIECES & STEMS MUSHROOMS ..... 4-OZ. CAN 5/$1.00
CAMELOT SALT ..... 1-LB. 10-OZ. CTN. 10¢
DEMING'S RED SALMON ..... 1-LB. CAN 99¢
PREM LUNCHEON MEAT .... 12-OZ. CAN 49¢
ROBIN HOOD MIXES ..... 9¼-OZ. PKG. 10¢

DOLE PINEAPPLE SLICED 20-OZ. CAN 29¢

BETTY CROCKER CAKE MIXES WHITE YELLOW CHOCOLATE 18½-OZ. BOX 25¢

WE RESERVE THE RIGHT TO LIMIT QUANTITIES

50 FREE GOLD BELL Stamps With Purchase — ANY ROLLED BONELESS BEEF ROAST
50 FREE GOLD BELL Stamps With Purchase — ANY PKG. OF CUBE STEAK
50 FREE GOLD BELL Stamps With Purchase — 6 PKGS. FROZEN MEADOWDALE VEGETABLES
50 FREE GOLD BELL Stamps With Purchase — 2 PKGS. OF FROZEN PIZZA

Coupon Expires Sunday, December 14, 1969 — None Sold to Dealers or Minors

FREE 1200 GOLD BELL STAMPS

None Sold to Dealers or Minors

50 FREE GOLD BELL Stamps With Purchase — ANY PKG. OF STEWING BEEF
50 FREE GOLD BELL Stamps With Purchase — ANY 3-LB. PKG. OF HAMBURGER
50 FREE GOLD BELL Stamps With Purchase — ANY PKG. OF CORNED BEEF BRISKET
50 FREE GOLD BELL Stamps With Purchase — 5-LB. BAG GRAPEFRUIT
50 FREE GOLD BELL Stamps With Purchase — 5-LB. BAG ORANGES
50 FREE GOLD BELL Stamps With Purchase — 3 PKGS. OF CHRISTMAS CANDY
50 FREE GOLD BELL Stamps With Purchase — 6 CANS DOG or CAT FOOD
50 FREE GOLD BELL Stamps With Purchase — 10-LB. BAG WILD BIRD SEED
50 FREE GOLD BELL Stamps With Purchase — 3 PKGS. GLAZED FRUIT
50 FREE GOLD BELL Stamps With Purchase — 3 PKGS. OF MARSHMALLOWS
50 FREE GOLD BELL Stamps With Purchase — ANY CANNED HAM
50 FREE GOLD BELL Stamps With Purchase — ANY 2 PKGS. OF SAUSAGE
50 FREE GOLD BELL Stamps With Purchase — 10 LBS. POTATOES
50 FREE GOLD BELL Stamps With Purchase — 3-LB. BAG APPLES
50 FREE GOLD BELL Stamps With Purchase — 2 1-LB. BAGS POTATO CHIPS
50 FREE GOLD BELL Stamps With Purchase — 6 CANS OF CAMPBELL'S SOUP
50 FREE GOLD BELL Stamps With Purchase — 5 LOAVES MELO-CRUST VARIETY BREAD
50 FREE GOLD BELL Stamps With Purchase — 3 PKGS. COOKIES (Except Averys)
50 FREE GOLD BELL Stamps With Purchase — ANY BOX OF CHRISTMAS CARDS
50 FREE GOLD BELL Stamps With Purchase — ANY BOX OF CHRISTMAS WRAPPING PAPER

Coupon Expires Sunday, December 14, 1969 — None Sold to Dealers or Minors

★ PEOPLES ★ FOOD TOWN ★ PEOPLES ★ FOOD TOWN ★ PEOPLES ★ FOOD TOWN ★ PEOPLES ★ FOOD TOWN ★ PEOPLES ★ FOOD TOWN ★ PEOPLES ★ FOOD TOWN

DONELLI

RESTAURANT and LOUNGE

NOW SERVING

PIZZA

From 11 A.M. to 1 A.M.

For a Fast Lunch Call Ahead — 391-2829

SUNDAY LIQUOR

Make Your New Year's Reservations Now
New Hours: 10 A.M. 'til 2 A.M.
Sunday: 12 Noon 'til 2 A.M.

2775 S. Lapeer Rd. (M-24) Lake Orion
2 Miles S. of Lake Orion—1 Mile N. of Silver Bell Rd.

Bing Talks of Retirement, but It's Mostly Just a Wish

By BOB THOMAS

HOLLYWOOD (AP) — "I suppose I really should retire. After I've been 40-some years in this business, people are going to start saying, 'Why the hell doesn't he quit?' "

Bing Crosby was talking, not too seriously, I hope. His retirement would leave a large void in the ranks of the great performers. And there's really no need for it. Not when Bing can amble through a television special with his famed nonchalance, collect the money and hustle back to his family in northern California or to his hunting and fishing.

He was in town for one of his periodic appearances, this time costarring with Carol Burnett in "Together Again for the First Time," a special which will appear on NBC Dec. 18. Bing sings "White Christmas," natch, and capers with guest stars Juliet Prowse and Roy Clark.

Bing spoke rather wistfully about retirement between rehearsals for the special, then explained why it wasn't practical:

"I have some hefty commitments to charities every year. As long as I'm working, I can donate up to 30 per cent of my salaries to the charities. If I didn't work, I would have to take the money out of principal, and that's not such a good idea.

15 APPEARANCES

"So I do about 15 appearances a year. That includes American Sportsman, my golf tournament, the Hollywood Palace, Dean Martin, Hope, Carol Burnett, Jackie Gleason and some others.

You figure two-three days for each show, and that comes to a couple of months' work each year. That's about the way I like it.

"Movies? Not much interest there. Besides, if you want exposure to keep yourself in the business, television is best. With one television show you can reach more people than would see two or three movies."

Bing looked in excellent form, and why not? He leads the life that other men would envoy at his age—65—or any other. What does he do during the other 10 months?

"Well, I go on a safari every year," he said. "Then, during April and May, I take the whole family down to Baja California where we've got a place, right on the tip of the peninsula. She—his wife, Kathryn—is a licensed teacher, and she gives the kids their schoolwork in the morning.

"There's good saltwater fishing down there, of course, as well as dove hunting and swimming and boating. It's very quiet. Not many people around, and no phone except the ship-to-shore radio. And if you shut the radio off, nobody can reach you."

* * *

He seemed to indicate he liked it that way.

Bing added that he spends a lot of time at home with the children in Burlingame, south of San Francisco. He maintains a heavy correspondence for causes he is concerned with, notably, Ducks Unlimited, Trout Unlimited and other conservation groups.



AP Wirephoto

IN LOW GEAR — Bing Crosby is dressed for one of his patented, low-key television specials that will be shown Dec. 18. Bing is beginning to talk of retirement, but admits the idea isn't practical.



CAMPUS Art Theatre
12 NORTH SAGINAW IN DOWNTOWN PONTIAC
Open 11:00 a.m. Wed. thru Sat. and 2:00 p.m. Sun., Mon., Tues. Continuous All Day — 334-4436

YOU MUST BE 18 — PROOF IS REQUIRED
Just when you think you've seen it all, "THE RAVAGER" comes along with something entirely new and different in thrills.

THE RAVAGER

ALSO
NO MAN WAS SAFE FROM THE
Sisters in Leather

"MAKES THE 'FOX' LOOK LIKE A MILK-FED PUPPY"
1st RUN
Surprise surprise guess who dies?
A RADLEY METZGER Production
X. No One Under 18 Admitted
Therese AND Isabelle"
Plus
CARROLL BAKER · JEAN SOREL
THE SWEET body of deborah
IN-CAR HEATERS
Blue Sky DRIVE-IN THEATER 373-0200
OPDYKE RD. AT WALTON BLVD.
IN-CAR HEATER
BOX OFFICE OPEN 6:30

LIZA MINNELLI HAS GIVEN A PERFORMANCE WHICH IS SO FUNNY, SO MOVING, SO PERFECTLY CRAFTED AND REALIZED THAT IT SHOULD WIN HER AN ACADEMY AWARD!"
—Thomas Thompson, Life Magazine
1st Run
IS EVERY MAN AN ALFIE?
The Sterile Cuckoo
Liza Minnelli
Wendell Burton
Color M
Plus
MICHAEL CAINE IS ALFIE
WITH SHELLEY WINTERS
Color
ELECTRIC IN-CAR HEATER
Miracle Mile DRIVE-IN THEATER FE 2-1000
SOUTH TELEGRAPH AT SQ. LAKE RD. 1 MILE W. WOODWARD
BOX OFFICE OPEN 6:30

PICK HER UP IF YOU DARE!
1st RUN
This is Chastity- She needs men like a gambler needs money and she throws them away just as fast.
And
ANGRY THRILL HUNGRY!
THE WILD REBELS
No One Under 18 Admitted Without Parent or Guardian
"Chastity" COLOR
CHER · BARBARA LONDON · STEPHEN WHITTAKER
IN-CAR HEATERS
Pontiac DRIVE-IN THEATER FE 5-4500
2935 DIXIE HIGHWAY (U.S. 10) 1 BLOCK N. TELEGRAPH RD.
—Color—
IN-CAR HEATERS
BOX OFFICE OPENS 6:30

Records of Convicted Not Confidential--Kelley

LANSING (UPI) — Michigan Atty. Gen. Frank J. Kelley said yesterday criminal records of convicted persons are not confidential and may be made available to the news media for general publication.

In an opinion for george E. Thick, saginaw county prosecuting attorney, Kelley said, "except for records of sexually motivated crimes, criminal records of convicted individuals are not confidential."

* * *

Kelley cited a 1925 Michigan law which sets up a penalty for revealing the names and charges of persons involved in sex crimes, but does not require the withholding of information on any other crime.

"It is therefore my opinion that your office is not prohibited from providing such access to representatives of the news media to these records if you are willing to do so," kelley said.

Lansing GI Dies

WASHINGTON (AP) — The Pentagon reported Tuesday that Army Pfc. Donald A. R. Demond, son of Mr. and Mrs. Edwin Case of Lansing, Mich., has died in Vietnam but not as the result of hostile action.

FOR LEASE
LIGHT MANUFACTURING OR WAREHOUSE SPACE
12,000 sq. ft. — New Building *Heat *Light *Plumbing *Parking
Walton Blvd.-Bladwin Ave. Area
Occupancy Jan. '70
Call
Henry Haberkorn
E. E. Powell, Gen. Contracting Co.
682-8700

BOWLING MOONLIGHT
Sat. Night 12:15
$400 JACKPOT
NO TAP BOWLING
Friday Nights 9:15
Cash Prizes Nightly
Westside Lanes
199 Orchard Lake Ave.
Phone 334-0168

NOW! THRU TUES. ONLY! HURON
A touch O'Blarney and a heap O'Magic
WALT DISNEY'S Darby O'Gill and the Little People
TECHNICOLOR
Re-Distributed By BUENA VISTA Distributing Co., Inc. 1-1-1 Ratio-Vision Projections
WED., SAT., SUN. at 1:00-3:00-5:00-7:00-9:00
THURS., FRI., MON., TUES. 7:00-9:00
NEXT ATTRACTION "ICE STATION ZEBRA"
DEC. 25th "FUNNY GIRL"



Argyle Wool Sweaters
Cable Wool Sweaters
Brushed Wool Sweaters
Alpaca-Look Wool Sweaters

Handsome way to pull the wool over his eyes
$10.95 to $15.95





A. Argyle—the great new look, in sweaters! Diamonds by the dozen, softly glowing in fine brushed wool. Basic color: blue, green or brown. S,M,L,XL. $12.95

B. 2-tone Layered-look Cable Pullover. Rich pure wool worsted knit. Cables front and back, smooth knit mock-turtle insert. Gold/brown. Blue/deep blue. S,M,L,XL. $15.95

C. Brushed Wool Crew Neck Pullover. Kitten soft knit with contrast color on neck, cuffs, bottom. Loden with green. Bronze/gold. Blue/gold. S,M,L,XL. $10.95

D. Alpaca-look Golf-type Cardigan. 75% Mohair 25% Wool styled for easy action. Black, brandy tan, navy, copen blue, mint, nutmeg, moss green. S,M,L,XL. $10.95

Bond's
America's Largest Clothier

Open evenings 'til Christmas
UNTIL 9:30

THE PONTIAC MALL • Telegraph at Elizabeth Lake Rd.

Markets, Business and Finance

MARKETS

The following are top prices covering sales of locally grown produce by growers and sold by them in wholesale package lots. Quotations are furnished by the Detroit Bureau of Markets as of Monday.

Produce

FRUITS

Apples, Delicious, Golden, bu. $4.50
Apples, Delicious, Red, bu. 4.50
Apples, Jonathan, bu. 3.25
Apples, McIntosh, bu. 3.50
Apples, Northern Spy, bu. 3.75
Cider, Apple, 4-gal. case 3.00

VEGETABLES

Beets, Topped, bu. $3.50
Cabbage, Curly, bu. 3.00
Cabbage, Red, bu. 3.00
Cabbage, Standard Variety, bu. 3.00
Carrots, Cello Pak, 2-lb. ..... .75
Carrots, Topped, bu. 4.00
Celery, Root, ½-bu. 3.00
Fennel, dz. 2.50
Horseradish, pk. bskt. 3.00
Leeks, dz. bch. 2.50
Onions, Dry, 50-lb. bag 2.25
Parsnips, ½ bu. 2.50
Parsnips, Cello Pak, dz. 2.25
Potatoes, 50-lb. bag 2.25
Radishes, 24-lb. bag 95
Radishes, Black, ½ bu. ..... .75
Squash, Acorn, bu. 2.50
Squash, Butternut, bu. 2.25
Squash, Delicious, bu. 2.50
Squash, Hubbard, bu. 2.50
Turnips, Topped, bu. 4.00

LETTUCE AND GREENS

Celery, Cabbage, dz. $2.25
Collard, bu. 2.25
Kale, bu. 2.00

Poultry and Eggs

DETROIT POULTRY

DETROIT (AP)—(USDA)—Prices paid per pound for Nov. 1 live poultry. Hens heavy type 22-24; roasters heavy type 25-27; broilers and fryers, whites 19½-20.

DETROIT EGGS

DETROIT (AP)—(USDA)—Egg prices paid per dozen, Tuesday, by first receivers, including U.S.: Grade A jumbo 61-67; extra large 61-65½; large 61-64½; medium 57½-61½; small 43-45.

CHICAGO BUTTER

CHICAGO (AP) — (USDA) — Butter Tuesday: wholesale selling prices unchanged to ¼ lower; 93 score AA 68¾; A 68¼-68½; B 67½; C 66½.

Eggs: prices paid delivered to Chicago unchanged to 1 higher; ½ cent or better grade A whites 62-65; medium white extras 59; standards unquoted.

Livestock

DETROIT (AP) — (USDA)—Livestock close Tuesday.

Hogs 200, barrows and gilts U.S. 1-3 200-250 pounds, 27.75-28.00; one lot, 220 pounds, 28.25; 2-3 220-240 pounds, 27.50-27.75; sows, U.S. 1-3 300-600 pounds, 21.50-23.25; U.S. 2-3, 400-600 pounds, 21.00-22.00.

Cattle 500, slaughter steers choice 900-1,200 pounds, 29.25-30.00; one lot 1,150 pounds, 30.50; mixed good and choice 28.00-29.50; good, 27.00-28.25; standard and low good, 25.00-27.50.

Heifers high choice and prime, 28.00-28.50; choice, 27.00-28.00; good, 24.50-27.00; standard, 22.00-24.50.

Steers 500-, choice and prime 95-110 pound wooled slaughter lambs, 28.00-29.00; cull to good shorn ewes 6.00-10.00.

CHICAGO LIVESTOCK

CHICAGO (AP) (USDA) Hogs 4,500; butchers 1.00 to 50 lower; limited vol 1-2 200-230 lb butchers 28.50-28.75; 1-3 head sorted at 28.75; 36 head sorted at 29.00; 1-3 200-235 lbs 28.50-29.00; 2-3 235-250 lbs 27.00-27.50; 2-3 240-260 lbs 26.25-27.00; 1-4 260-280 lbs 25.25-26.25; 3-4 280-300 lbs 24.50-25.25; few lots 300-360 lbs 23.75-24.50; sows steady to 25 higher; advance mainly on weights over 500 lbs; fairly active; 1-3 325-400 lbs 22.50-23.50; 1-4 400-600 lbs 21.50-22.50; 2-3 500-550 lbs 21.25-21.75; 2-3 550-800 lbs 20.75-21.25; boars 20.00-20.50.

Cattle 1,700; calves mainly trading on slaughter steers and heifers fairly active, fully steady; cows active, 1.00 to 1.50 higher; bulls steady; few loads high choice and prime 1,200-1,200 lb slaughter steers 29.50-29.75; choice 900-1,250 lbs yield grade 3 to 4 28.75-29.50; mixed good and choice 28.25-28.75; good 26.75-28.25; few lots and part loads high choice and prime 900-1,000 lb slaughter steers yield grade 3 and 4 28.25-28.50; choice 850-1,000 lbs yield grade 2 to 4 27.50-28.25; mixed good and choice 27.00-27.50; utility and commercial cows 19.00-21.00; few 1400 lbs dressing at 21.26-21.50; canners and cutters 17.50-20.00; utility and commercial bulls 24.50-29.00.

Sheep 100; wooled slaughter lambs steady; shipment choice 115 lbs at 28.00; lot mixed good and choice 95 lbs 26.50.

American Stocks

NEW YORK (AP) - American Stock Exchange selected noon prices:

	Sales (hds.)	High	Low	Last	Chg.
Aerojet .50a	7	14¾	14¾	14¾	— ¼
Air-West	15	9¼	9¼	9¼	— ¼
Am Petr .85g	32	31½	31½	31½	— ¼
AO, Indust	75	4¼	3¾	4¼	
ArkLas 1.70	40	27¾	27¼	27¾	+1
Asamera Oil	86	18¾	18¼	18¾	+ ¼
AtlasCorp	77	4¼	4	4¼	
Barnes Eng	5	16¼	15¾	15¾	— ½
Brit&Cal 1a	14	13¾	13½	13¾	
Brit Pet .47g	110	12½	12¼	12¼	— ¼
Calif Pac	110	12¼	12¼	12¼	— ¼
Cdn. Javelin	23	12¼	12¼	12¼	— ¼
Cindarna	410	12¼	12¼	12¼	— ¼
Crelle 2.60	40	24¾	24¼	24¼	— ¼
Data Cont	10	11½	11¼	11½	
Data Indust	10	10¾	10¾	10¾	+ ¼
Dixilyn Corp	32	17¾	16½	16½	— ¾
Dynalectn	38	8	7¾	8	+ ¼
Equit Cp .05b	21	4½	4½	4½	
Fedtnl Oil	12	13¾	13¾	13¾	— ¼
Fedtnl Stor	12	12¾	12¾	12¾	— ¼
Gen Intl Oil	7	6¼	6¼	6¼	— ¼
Gen Plywood	12	6¾	6¾	6¾	— ¼
GianiYer .40	34	7¾	7¾	7¾	— ¼
Gladding	70	12¼	12¼	12¼	— ¼
Gt Basin Pet	14	5¾	5¾	5¾	— ¼
Husky Oil .30	10	11¾	11¾	11¾	+ ¼
Hycon Mfg	5	6½	6½	6½	— ¼
Imperial	7	6¼	6¼	6¼	— ¼
Imp Oil .50a	75	15¾	15¼	15¾	+ ¼
Ti-Cpors	10	15¾	15¾	15¾	
Kaiser in .40f	26	17¾	17	17¾	
Kawecki	17	6¼	6¼	6¼	— ¼
Mich Sug .10	3	5¾	5½	5¾	— ¼
MidwFinl .70	10	14¾	14¾	14¾	— ¼
Midwk Data	64	70½	69½	69½	—1
Molybd 1.96f	11	36¾	36¼	36¼	— ¼
Nevada Min	33	3¾	3¾	3¾	— ¼
New Park Min	46	8¾	8	8	— ¼
Norhand Inc	10	20¼	20	20	— ¼
RIC Intl Ind	9	6¾	6½	6½	+ ¼
Savbn Indust	15	85½	85	85½	+ ½
Scurry Rain	19	20	19¾	20	+ ¼
Stephan Inst	10	42½	42	42½	
Syntex Cp .40	513	71	70	70¾	— ¾
Technicn .40b	12	13¾	13¾	13¾	— ¼
Vu-Graphics	13	8¾	8¾	8¾	— ¼

Copyrighted by The Associated Press 1969

BONDAVERAGES

Compiled by The Associated Press

	30	15	10	10
	Rails	Ind.	Util.	Fgn. Yld.
Net Change	+.1	+.1	+.6	+.3
Noon Wed.	82.1	75.6	90.3	73.1
Noon Tues.	82.0	75.5	89.7	73.4
Week Ago	82.3	75.7	90.3	73.4
Month Ago	82.2	76.9	89.5	74.9
Year Ago	84.6	87.7	88.8	79.1
1969 High	84.6	87.7	92.92	79.1
1969 Low	77.7	80.2	75.6	69.1
1968 High	94.3	91.0	91.4	80.2
1968 Low	83.8	85.8	78.3	88.0

DOW-JONES AVERAGES

STOCKS		
30 Indust	779.50	—4.29
20 Rails	172.90	—1.06
15 Utils	106.16	—.64
65 Stocks	256.23	—1.30
BONDS		
40 bonds	69.14	+0.04
10 Higher grade rails	64.95	
10 Second grade rails	67.93	
10 Public utilities	76.32	+0.05
10 Industrials	74.97	+0.11

Wednesday's Ist Dividends Declared

	Pa-	Stk. of Pay.	Rec'd	Record able
REGULAR				
Carle Blanche Co	.12	12-19	12-31	
Aerbaca Inc	.10	12-19	12-30	
Barns, Cn	.0625	Q	1-15	2-16
Kimney Natl Svc	.0625	Q	1-15	2-16

STOCK AVERAGES

Compiled by The Associated Press

	30 Indus.	15 Rails	15 Utils.	60 Stocks
	Wed.	Tues.	Week Ago	Year Ago
Noon Wed.	—1.4	—.2	—5.6	—2.4
Noon Tues.	402.1	133.2	127.7	265.4
Week Ago	402.1	133.4	127.9	266.0
Month Ago	410.2	138.7	131.5	272.0
Year Ago	427.1	143.2	134.2	296.5
1969 High	427.1	143.2	134.2	296.5
1969 Low	402.1	133.4	127.9	266.0
1968 High	431.1	151.3	137.4	368.0
1968 Low	435.6	145.5	135.1	299.1

Turnover Moderate

Stock Market Opens Lower

NEW YORK (AP) — Stock market prices continued lower along a broadening front in moderate noontime trading today.

Brokers said the downward drift was due to a general lack of buying interest and the failure of the market Tuesday to sustain a midday rally.

★ ★ ★

The Dow Jones average of 30 industrials at noon was off 4.29 at 779.50.

Stocks dropping in price stretched their earlier lead over advances to 832 to 344.

Investor concern over tight money continues to drag on prices. The vice chairman of the Federal Reserve board said today "tighter and more painful" controls might be needed to stop inflation.

The AP 60-stock average at noon was down .6 at 265.4, with industrials off 1.4, rails off .2 and utilities off .2.

Declining major categories included steels, motors, metals, chemicals, oils, tobaccos, building materials and drugs. Mail order-retail and aircrafts were higher.

General Motors was off 1¼ at 66½. GM reportedly will close 11 of its U.S. assembly plants four extra days at Christmas for schedule adjustments.

Of the 20 most-active stocks on the Amex, 10 declined, 7 advanced and 3 were unchanged.

The New York Stock Exchange

NEW YORK K(AP) - New York Stock Exchange selected noon prices:

	Sales (hds.)	High	Low	Last	Net Chg.
—A—					
AbbtLab 1.10	9	74	74	74	— ¼
ACF Ind 2.40	5	46¼	46¼	46¼	— ¼
Ad Millis .20	10	13¾	13¾	13¾	
Address 1.40	46	65¾	64¾	64¾	— ¼
AMBAC .50	11	15¾	15¾	15¾	— ¼
AetnaLif 1.40	93	40¾	39¾	39¾	— ¼
AirRed 1.15g	84	17¾	16¾	17	+ ¼
Alcan 1.20	29	29¾	29¼	29¾	+ ¼
Allg Cp .20a	121	12¾	12¼	12¼	—1
Allegh Cp 2	4	27¾	27¾	27¾	— ¼
Allied Pw 1.32	22	20¼	19¾	20	
AlliedChm 1.20	27	25¾	25¼	24¾	— ½
AlliedStr 1.40	38	29¾	29	29¾	+ ¼
Allis Chalm	30	24	23¾	24	
Alcoa 1.80	35	69¾	63¾	67¾	— ¾
AMBAC .50	11	15¾	15¾	15¾	— ¼
Am Hess .15g	99	30¾	30¼	30¼	— ¼
Am Airlin .80	60	30¾	30	30	— ¼
Am Brands 2	34	36¾	36½	36½	— ¼
AmBdcst 1.60	16	56¾	56¼	56¼	— ¼
AmCan 1.20	16	45¾	45¼	45¼	— ¼
ACrySug 1.40	7	22¾	22¾	22¾	+ ¼
CarrFdry .40	2	68¼	68¼	68¼	— ¼
AmElPw 1.44	160	28¾	28	28¾	— ¼
AmHome 1.40	15	64¾	64¼	64¾	+ ¼
Am Hosp .24	32	43¾	43	43	— ¼
AmMrkFay .40	17	17¾	17¾	17¾	— ¼
Am Motors	187	9¼	9	9¼	
AmMatCan 1	7	31¾	31¾	31¾	— ¼
Am Photo .12	71	13¾	13	13	— ¾
A Smelt 1.90	79	28¾	28¼	28½	+ ¼
Std Oil 1.20	358	39¾	39¼	39¾	+ ¼
Am T&T 2.60	410	50¾	49¾	49¾	—1¼
Amerada 2	68	45¾	45¼	45¾	+ ¼
AMP Inc .48	16	56¾	55¾	56¼	+ ¼
Ampex .60	16	25¾	25¼	25¾	+ ¼
Anacond 1.90	76	28¾	28	28	— ¼
AnchHkg .80	16	45¾	45¼	45¼	— ¼
AncorpNSv	21	21	21	21	
AndrJerg .80	3	21¾	21¾	21¾	— ¼
Armour 1.60	5	43	43	43	— ¼
ArmiCrk 1.40	11	28¾	28¼	28¼	— ¼
ArmstCk 1.20	230	34¾	34¼	34¼	— ¼
Asd DG 1.20	22	44¾	44¼	44¼	
Atch Frt 1.60	27	86	85¾	85¾	—1¼
Atlas Chem 1	23	20	19¾	19¾	—1¼
Avco Corp	35	23¾	23¼	23¼	+ ¼
Avco Cp 1.20	35	23¾	23¼	23¼	+ ¼
Avnet Inc .40	5	17¾	17¾	17¾	— ¼
Avon Pd 1.80	50	169¾	168¾	168¾	+ ¾
—B—					
Babck W 1.36	53	24¾	23¾	23¾	— ¼
BALTAGE 1.10	20	14¾	14¾	14¾	
Beckman .50	7	46¼	45¾	45¾	— ¾
BeechAr .70	10	36¾	36¼	36¼	— ¼
Bell How .60	780	54	52¾	53¼	—1
BellHowA 1.60	105	53¾	52¾	53¼	—1
BenefFin 1.60	9	49¾	49¼	49¼	+ ¼
Bendix	230	17¼	16¾	16¾	— ¼
Beth Stl 1.80	77	27	26¾	26¾	— ¼
Blk&Dck 1.20	7	28¾	28¼	28¼	— ¼
Boeing 1.20	106	29¾	29¼	29¼	+ ¼
BoiseCas .25b	114	76¾	76¼	76½	+ ¼
Borden 1.40	145	24¾	24¼	24¼	— ¼
BorgWar 1.25	18	24	23¾	24	
Brist Mey 1.25	14	86¾	86¼	86¼	— ¼
Brunswk .10g	15	16	15¾	16	+ ¼
BucyEr 1.40	10	19¾	19¾	19¾	— ¼
Budd Co .80	15	16	15¾	16	+ ¼
Bulova Wt .40	1	13¾	13¾	13¾	— ¼
Bunk Ramo	28	12¾	12¾	12¾	
Burl Ind 1.40	8	24¾	24¾	24¾	— ¼
Burrghs .60	159	155	152¾	153½	—1½
—C—					
Cal Finanl	11	8¼	8¼	8¼	— ¼
CalFrmPa .45a	72	18	17¾	17¾	— ¼
CampSp 1.10	13	34¾	34¼	34¾	+ ¼
CanDry .60	24	24	23¾	24	
CaropLt 1.42	12	30½	30¼	30¼	— ¼
CarterCp .40	26	29¾	28¾	28¾	— ¼
Carterly .40a	26	29¾	28¾	28¾	— ¼
Case .25	5	12¾	12¾	12¾	+ ¼
CaterTrac .60	28	37¾	37¼	37¼	— ¼
CaterTr 1.20	39	18	17¾	17¾	— ¼
Ceanese 2.40	30	39¾	39¼	39¼	— ¼
Cenco Ins .20	7	42	41½	41½	— ½
Cent Soya .60	20	38¼	38	38	— ¼
Cerro 1.60b	20	24	23¾	23¾	— ¼
Chesa Ind .80	6	20¾	20¼	20¼	— ¼
Cessna& .80b	10	21¾	21½	21½	
CFI Stl .80a	6	20¾	20¾	20¾	
Ches Ohio 4	20	50¾	50¾	50¾	+ ¼
ChrisCft .05d	24	10¾	10¾	10¾	— ¼
ChrisCft	250	34¼	33¾	33¾	— ¼
Chrysler 1.40	59	35¾	35¼	35¼	+ ¼
Cities Svc 2	26	35¾	35¼	35¼	— ¼
ClarkEq 1.40	15	32¾	32¼	32¾	— ¼
ClevElec 1.32	16	31¾	31¼	31¾	+ ¼
CocaCo 1.32	26	83¼	82¼	82¼	— ¾
ColgPal 1.20	16	36¾	36¼	36¼	— ¼
CollinRad .80	12	36¾	36¼	36¼	— ¼
ColoInd 1.40	18	47¾	47¼	47¼	— ¼
CBS 1.40b	18	47¾	47¼	47¼	— ¼
ColuGas 1.60	21	25¾	24¾	25	
ComSolv 1.40	21	25¾	24¾	25	
ComwEd 2.20	35	36¾	36¼	36¼	— ¼
Conrail	26	29¾	28¾	28¾	— ¼
Con Edis 1.80	106	25¾	25	25¾	
ConsPow 2.50	21	38¼	38	38¼	+ ¼
ConNatG 1.76	32	24¾	24¾	24¾	— ¼
ConsPap 1.20	6	20¾	20¾	20¾	— ¼
ContAirL .50	35	13¾	13	13¾	— ¼
Contin Can 2	100	37¾	37¼	37¼	— ¼
Cont Cp 2	19	43¾	43¼	43¼	— ¼
ContMot 1.40	10	29¾	29¼	29¼	— ¼
Contr Oil 1.50	20	24¾	24¼	24¼	— ¼
Cont Tel .72	11	24¾	24¼	24¼	— ¼
Control Data 1.40	114	47¾	47¼	47¼	— ¼
Cooperin 1.40	16	26¾	26¼	26¼	— ¼
Copperw 2.50	297	25¾	25	25¼	— ¼
Cowles .20	2	10¾	10½	10½	— ¼
CPC Intl 1.70	31	32¾	31¾	31¾	— ¾
CPC Intl 1.70	31	32¾	31¾	31¾	— ¾
Crown Cork	23	16¾	16	16¾	+ ¼
CrownZell 1.60	28	37¾	37¼	37¼	— ¼
Cudahy Co	18	13¾	13¾	13¾	— ¼
Curtiss Wrt 1	45	8¾	8¼	8¼	— ¼
—D—					
Dan River 1g	14	12¾	11¾	12	— ¼
Dart Ind .30b	17	49¾	49	49	— ¼
Dat Cont .60	11	25¾	25¼	25¼	— ¼
Deere Co 2	39	40¾	39¾	39¾	— ¼
DelAlum 1.40	17	29¾	29¼	29¼	— ¼
DeltaAir .40	9	39¾	39¼	39¼	— ¼
DenDryG .60	2	20¾	20¾	20¾	— ¼
DetEdis 1.40	46	21¾	20¾	20¾	— ¼
DetSteel .300	12	20¾	20¾	20¾	— ¼
Dev Shoe 1.20	6	20¾	20¾	20¾	— ¼
DillonCo .36b	2	16	16	16	
Disney .360	120	16¾	16¾	16¾	+ ¼
Diversfd .36	15	24¾	24¾	24¾	— ¼
DomStr 1.20	4	24¾	24¾	24¾	— ¼
DowChm 2.60	36	68¾	68¼	68¾	+ ¼
DresserInd 1	34	24¾	24¼	24¼	— ¼
duPont 5.25g	51	103¾	103¾	103¾	+1
Duquesne 1.44	2	24¾	24¾	24¾	— ¼
Dyna Am .40	16	11	10¾	10¾	— ¼
—E—					
East Air .37g	106	13¾	13¾	13¾	— ¼
EastKod 1.20	111	74¾	73¾	73¾	— ¾
EatonYa 1.40	33	40¾	40¼	40¼	— ¼
Ekco .60	2	24¾	24¾	24¾	— ¼
ElPasoNG 1	56	17¾	17¼	17¼	— ¼
ElPw Co 1.20	6	27¾	27¾	27¾	— ¼
Emer Elec 1	69	56½	56½	56½	— ¼
Emhart 1.60	2	35¾	35¾	35¾	— ¼
Essexint 1.20	9	35¾	35¼	35¼	— ¼
Ethyl Cp .84	8	41¾	41	41¾	— ¼
Evans Prd .60b	8	41¾	41¾	41¾	— ¼
Eversharp	41	27½	27¼	27¼	— ¼
—F—					
Fairchd .50	39	85¾	83¾	83¾	—1¾
Fair Hill .15g	68	14¾	13¾	14¾	+1¼
Fairbnk .60	20	29¾	29¼	29¼	— ¼
Fedders .40	20	29¾	29¼	29¼	— ¼
FedDepSt 2	5	32¾	32¾	32¾	— ¼
Fedtnl 2	5	32	31¾	31¾	— ¼
Firestne 1.40	20	49¾	49¼	49¼	— ¼
Fl Cfrl 2.20g	8	22¾	22¾	22¾	— ¼
Flintkote 1	8	22	22	22	— ¼
Fla Pow 1.60	30	45¾	45¼	45¼	— ¼
FlaPowL 2	30	66	64¾	64¾	—1¼
FlaPwr .85	3	19¾	19¾	19¾	
FoodFair .90	40	19¾	19¼	19¾	
FordMot 2.40	39	66¾	66¼	66¼	— ¼
ForMcKs .80	20	29¾	29¼	29¼	— ¼
Freepl Sul 1.40	2	24¾	24¾	24¾	— ¼
FruehCp 1.70	21	39¼	38¾	38¾	— ¾
—G—					
GAC Cp 1.50	53	56¾	55¾	55¾	— ¾
GAC Cp 1.50	53	56¾	55¾	55¾	— ¾
Gam Sko 1.30	15	19	18¾	19	+ ¼
Gannet .48	35	35	34¾	34¾	— ¼
GenDynam	22	25	24¾	24¾	— ¼
Gen Elec 2.60	93	89¾	88¾	89¾	+ ¼
Gen Fds 2.60	69	79¾	79¼	79¼	— ¼
Gen Mills 1.80	35	35	34¾	34¾	— ¼
GenMot 4.20g	389	67¾	66¼	66¾	— ¼
GenPublU 1.60	19	30¾	29¾	29¾	— ¼
G Tel El 1.52	119	30¼	29¾	29¾	— ¼
Gen Tire 1b	13	27¾	27¼	27¼	— ¼
GeorgPac 1.60	10	27¾	27¼	27¼	— ¼
Ga Pac .80b	20	29¾	29¼	29¼	— ¼
Gerber 1.20	11	27¾	27¼	27¼	— ¼
GettyOil .38g	867	48¼	46¼	46¼	—1¾
Gillette 1.40	45	48¾	48¼	48¼	— ¼
Glen Alden	42	7¾	7¾	7¾	
Global Marin	62	17¾	17¼	17¼	+ ¼
Goodrich 1.72	22	30¾	30¼	30¾	— ¼
Goodyear 1.80	232	28¾	27¾	28¼	— ¾
GraceCo 1.50	59	27	26¾	26¾	+ ¾
Grant DW .60	33	19¾	19¼	19¾	— ¼
GrantW 1.40	28	49¾	49¼	49½	— ¼
GT A&P 3.50	139	27¾	27¼	27¾	— ¼
GT Nor Ry .92	93	40¾	39¾	39¾	— ¼
GT West Fin	362	23¾	22¾	22¾	—1
Greyhd Cp .60	2	25¾	25¾	25¾	— ¼
GreenGnt .96	4	27¾	27¼	27½	+ ¼
Greenfld 1	4	16¾	16¾	16¾	— ¼
GrdmnCp 1	117	25¾	24¾	24¾	— ¾
Gulf Oil 1.80	113	27¾	27¼	27¾	+ ¼
GulfStatUt .96	7	21¾	21¼	21½	
GulfWin .40a	129	18¾	18¼	18¾	— ¼
—H—					
Halliburt 1.05	40	54¾	54	54	— ¼
Harris Int 1	16	72¾	72¼	72¾	— ¼
HeclaMng .20	16	36¾	36¼	36¼	— ¼
Hercln 1.20c	11	31¾	31¾	31¾	— ¼
Hershey 1.20	11	100¾	100¾	100¾	— ¼
HoernWat .82	1	24½	24½	24½	— ¼
Hoffmn Elec	1	46¾	46¾	46¾	— ¼
HolidyIn .20	46	40¾	40¾	40¾	— ¼
HollyySug 1	6	21½	21½	21½	— ¼
Homestke .40	19	17¾	17¼	17½	+ ¼
Honeywl 1.20	42	145½	144½	145	
Household 2	3	31¾	31¾	31¾	— ¼
HoustLP 1.12	16	36¾	36¼	36¾	+ ¼
Howmet .70	70	23¾	23	23¾	+ ¼
—I—					
IdahoPw 1.60	16	30¾	30¾	30¾	— ¾
IdealBas 1.60	11	28¾	28¼	28¼	— ¼
Ill Cent 1.14	11	28¾	28¼	28¾	— ¼
Ill Cp Am .45	15	13¾	12¾	12¾	— ¼
INA Cp .40	38	33¾	33¼	33¼	— ¼
IngerRand 2	16	36¾	35¾	35¾	— ¼
Inland Ste 2	14	27¾	25¾	25¾	—1¾
InterlkSt 1.80	10	26¾	25¾	25¾	— ¼
IBM 5	1	355½	353½	355	+ ¼
Int Harv 1.80	89	25	24¾	24¾	— ¼
Internatr 1.60	15	117¾	117¼	117¼	— ¼
Int Nick 1.20	328	42	41½	41¾	— ¼
Int Paper 1.40	27	37¾	36¾	36¾	— ¼
Int T&T 1.05	265	55¾	55¼	55¼	— ¼
Interco Beef	5	30¾	30¾	30¾	— ¼
IowaPSv 1.32	3	19¾	19¾	19¾	
Itek Corp	7	63¾	62	63¾	+1¾
—J—					
Jewel Co 1.50	12	47¼	47¼	47½	— ¼
JohnMan 1.70	33	31	30½	30½	—1
JohnsJohn 1.40	35	150½	149½	150	— ¼
JonLogan .80	11	57	56½	56¾	— ¼
JoslMfg 1.20	11	18¾	18¾	18¾	— ¼
Jostens .60	4	34¾	34¾	34¾	
Joy Mfg 1.40	4	36¾	36	36¼	+ ¼
—K—					
Kaiser Al 1	36	34	33¾	33¾	— ¼
KanPwL 1.18	10	20½	19¾	19¾	— ¼
KaufBr .60	6	30½	30¼	30¼	— ¼
KayserRo .60	6	30½	30¼	30½	
Kencott 2.40	115	43¾	42¾	43¼	— ¼
Kerr Mc 1.50	24	94½	93¾	94	—1
KimbClk 2.40	15	47¾	47¼	47¾	+ ¼
Koppers 1.60	7	36¾	35¾	36¼	— ¼
Krafco 1.70	64	39¾	38¾	38¾	— ¾
Kresge SS .40	30	33¾	33¼	33¾	+ ¼
Kroger 1.30	33	33¾	33	33	
—L—					
Lear Sieg .50	18	18¾	18¼	18½	
LehPcCem .60	8	13½	13¾	13¾	— ¼
Lehm Val .96	11	43¾	43¼

LOW BUSHEL 'N' CASE PRICES

FARMER JACK'S DISCOUNT FOODS

GRAND OPENING

OF SPECTACULAR SAVINGS! NOW IN



See my new store

at 330 W. 9 MILE at Stephenson Hwy.

Of course, if you'd rather shop at a Farmer Jack's closer to your home, you can still get all the Grand Opening Specials. Every store has joined in this Celebration Saving Spree.

EVERYTHING 200% GUARANTEED

Double your money back if you're dissatisfied with anything you buy at Farmer Jack's.

Florist Quality Flowers at Discount Prices!

FRESH BEAUTIFUL Assorted Color **CARNATIONS**

1 DOZ. **$1.88**



USE IN SALADS **Farmer Jack Chunk Tuna** 6½ OZ. WT. CAN **25¢**

POWDERED OR BROWN **Domino Sugar** 2 LB. BAG **30¢**



FOR FRYING OR SALADS **Mazola Oil** QT. BTL. **59¢**

PROGRESSO RICH **Tomato Paste**	6 OZ. FL. CAN	**10¢**
BRANDYWINE PIECES AND STEMS **Tender Mushrooms**	4 OZ. WT. CAN	**16¢**
FINE, MEDIUM OR WIDE **Muellers Noodles**	1 LB. PKG.	**29¢**
FARMER JACK **Tasty Corned Beef**	12 OZ. WT. CAN	**39¢**
WILSON MOR **Luncheon Meat**	12 OZ. WT. CAN	**39¢**
DIAMOND **Walnut Meats**	1 LB. PKG.	**99¢**
TOWN PRIDE **Light Shortening**	3 LB. CAN	**49¢**
RICH CHOCOLATE **Nestles Morsels**	12 OZ. WT. PKG.	**39¢**
BETTY CROCKER **Asst. Cake Mixes**	1 LB. 2½ OZ. BOX	**29¢**
FINE, PURE, GRANULATED **White Satin Sugar**	5 LB. BAG	**55¢**
VELVET SMOOTH OR CRUNCHY **Peanut Butter**	2 LB. JAR	**66¢**
SMUCKERS STRAWBERRY **Pure Preserves**	12 OZ. WT. JAR	**29¢**
TOWN PRIDE **Crisp Saltines**	1 LB. BOX	**19¢**
A DELICIOUS DESSERT **Farm Crest Fig Bars**	2 LB. BOX	**29¢**
SERVE YOUR CHILDREN **Toasters Pastries**	11½ OZ. WT. PKG.	**29¢**



FOR WEIGHT WATCHERS - LO CAL **Wagners Orange Drink** 1 QT. 1 PT. 6 OZ. BTL. **24¢**



ASSORTED ONE CALORIE **Faygo Pop** 12 OZ. FL. CAN **5¢** LIMITED SUPPLY



YELLOW CLINGS, HALVES OR SLICED **Town Pride Peaches** 1 LB. 13 OZ. CAN **19¢**

DEL MONTE **Rich Tomato Juice**	1 QT. 14 OZ. CAN	**19¢**
TOWN PRIDE **Asst. Fruit Drinks**	1 QT. 14 OZ. CAN	**22¢**
DEL MONTE PINEAPPLE **Grapefruit Drink**	1 QT. 14 OZ. CAN	**25¢**
TOWN PRIDE **Orange Juice**	1 QT. 14 OZ. CAN	**29¢**
CHOICE OF GRINDS COFFEE **Hills Bros.**	2 LB. CAN	**$1.12**
NORTHWEST GROWN RED **Delicious Apples**	LB.	**28¢**
NORTHWEST GROWN **Anjou Pears**	LB.	**28¢**
FRESH, TENDER **SnoWhite Mushrooms**	LB.	**68¢**
YOUNG, DELICIOUS **Tender Artichokes**	EA.	**14¢**

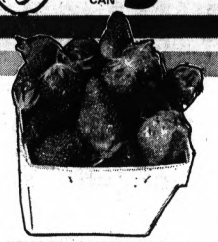

TENDER, PLUMP PTS. **Juicy Strawberries** 3 PTS. **$1.00**

FARMER JACK **Fruit Cocktail**	1 LB. CAN	**19¢**
EATIN TIME **Tasty Applesauce**	1 LB. CAN	**10¢**
TOWN PRIDE **Pear Halves**	1 LB. 13 OZ. CAN	**29¢**
LO CAL **Libby Peaches**	16 OZ. WT. CAN	**15¢**
TENDER SWEET **Del Monte Peas**	1 LB. CAN	**17¢**
WHOLE KERNEL OR CREAM STYLE **Town Pride Corn**	1 LB. CAN	**14¢**
SILVER FLOSS **Tangy Sauerkraut**	1 LB. 11 OZ. CAN	**19¢**
TOWN PRIDE **Cut Green Beans**	15½ OZ. WT. CAN	**10¢**
TOWN PRIDE **Tasty Tomatoes**	1 LB. 12 OZ. CAN	**22¢**



FLORIDA SWEET N' JUICY **Tangelo Oranges** 10 80 SIZE **66¢**

ASSORTED VARIETIES STRAINED **Beechnut Baby Food**	4¾ OZ. WT. JAR	**7¢**
FARM MAID **Instant Breakfast**	6 PK.	**39¢**
FOR BREAKFAST KELLOGGS **Corn Flakes**	12 OZ. WT. PKG.	**25¢**
REGULAR OR QUICK **Quaker Oats**	1 LB. 2 OZ. BOX	**29¢**



4½ x 4½ TWO PLY **Family Scott Tissue** 4 ROLL PK. **28¢**



TREESWEET FRESH FROZEN **Orange Juice** 6 OZ. FL. CAN **17¢**

STEHOUWER FROZEN **Sizzle Steaks**	1 LB. 2 OZ. WT. PKG.	**$1.29**
3 FROZEN VARIETIES **Swanson Breakfasts**	7 OZ. WT. PKG.	**38¢**
SHERWOOD FROZEN **Sliced Strawberries**	1 LB. PKG.	**39¢**
MRS. PAULS FROZEN **Sweet Potatoes**	1 LB. 4 OZ. PKG.	**49¢**
13 x 13 **Northern Facials**	100 CT. BOX	**10¢**
9.7 x 8.25 **Scott Napkins**	60 CT. BOX	**10¢**
11 x 9 3/8 JUMBO **Northern Towels**	150 CT. ROLL	**22¢**
TOWN PRIDE 12" **Aluminum Foil**	25 FT. ROLL	**19¢**



DELICIOUS CHOCOLATE COVERED **Quaker Maid IceCream Bars** SAVE! SAVE! 12 PK. PKG. **66¢**

SARA LEE FROZEN **Butter Gems**	10 OZ. WT. PKG.	**38¢**
SARA LEE FROZEN **Parkerhouse Rolls**	12 CT. PKG.	**38¢**
SARA LEE FROZEN **Devils Food Cake**	13 OZ. WT. PKG.	**69¢**
PEPPERIDGE FARMS **Frozen Tarts**	10 OZ. WT. PKG.	**29¢**



FROZEN, PEELED AND DEVEINED **Singleton Shrimp** 1 LB. 8 OZ. PKG. **$2.99**



SPECIAL LABEL DETERGENTS **Drive or Fab Detergents** 5 LB. 4 OZ. BOX **97¢**



APPLE, LEMON, DUTCH APPLE, PEACH, COCONUT CUSTARD FROZEN **Mrs. Smiths Pie Sale** 26 OZ. WT. PKG. **48¢**

BIRDS EYE FROZEN **Macaroni Supreme**	10 OZ. WT. PKG.	**10¢**
BIRDS EYE FROZEN **Golden Glo Salad**	9 OZ. WT. PKG.	**10¢**
BIRDS EYE FROZEN **Peas and Corn**	10 OZ. WT. PKG.	**15¢**
FRESH FROZEN **Birds Eye Cool Whip**	QT. CTN.	**48¢**
SPECIAL LABEL **Gain Detergent**	3 LB. 1 OZ. BOX	**73¢**
SPECIAL LABEL **Ajax Cleanser**	14 OZ. WT. CAN	**10¢**
SPECIAL LABEL PRE SOAK **Axion Detergent**	2 LB. 6 OZ. BOX	**89¢**
TOWN PRIDE **Liquid Bleach**	GAL. JUG	**38¢**

CELEBRATION

FULL SWING AT ALL FARMER JACK'S!

LOW BUSHEL 'N' CASE PRICES
FARMER JACK'S
DISCOUNT FOODS

PRICES EFFECTIVE THRU SAT., DEC. 13, 1969

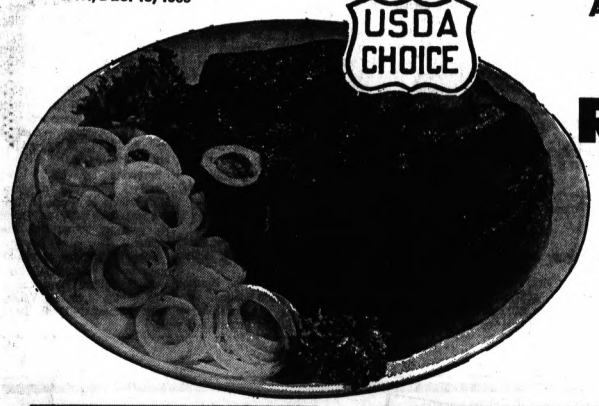

A MEAL FOR A KING -FULL SLICES

U.S. Choice Round Steak

LB. 88¢

PILLSBURY EASY TO PREPARE
Crescent Rolls
8 OZ. WT. PKG. 25¢

TENDER, DELICIOUS
U.S. Choice Club Steak
USDA CHOICE LB. $1.28

A FAMILY FAVORITE
U.S. Choice T-Bone Steak
LB. $1.28

GOOD LUCK
Margarine 1 LB. CTN. ¼'S 26¢

SMOOTH SPREADING MARGARINE
Soft Imperial 1 LB. CTN. 39¢

MERICO WITH ICING
Cinnamon Buns 10 OZ. WT. CAN 19¢

ALL FLAVORS FRENCH STYLE
Dr. GaymontYogourt ½ PT. CTN. 22¢

FARM MAID
Half and Half QT. CTN. 44¢

FARM MAID
Sour Cream PT. CTN. 44¢

FARM MAID LOW FAT
Chocolate Milk ½ GAL. CTN. 44¢

FARM MAID FRENCH ONION, GARLIC, BLUE
Chip Dips 8 OZ. WT. CTN. 29¢

LOW FAT EGG NOG FARM MAID
Holly Nog ½ GAL. CTN. 79¢



INDIVIDUALLY WRAPPED AMERICAN, PIMENTO, SWISS OR SALAMI
Kraft Cheese Slices
12 OZ. WT. PKG. 59¢

U.S. CHOICE
Chuck Roast LB. 66¢

U.S. CHOICE
English Cut Roast LB. 89¢

U.S. CHOICE SHOULDER CUT
Round Bone Roast LB. 89¢

U.S. CHOICE BONELESS
Chuck Roast LB. 98¢

U.S. CHOICE
Porterhouse Steak LB. $1.48

3 LBS. OR MORE
Fresh Hamburg LB. 63¢

HAMBURG MADE FROM
Ground Chuck LB. 78¢

HAMBURG MADE FROM
Ground Round LB. 88¢

HAMBURG MADE FROM
Ground Sirloin LB. 98¢



RICH TOMATO TASTE
Hunts Catsup
14 OZ. WT. BTL. 16¢

WIN SCHULERS
Bar Scheeze 8 OZ. WT. PKG. 59¢

BORDENS LOW CAL. NEUFCHATEL
Cream Cheese 8 OZ. WT. PKG. 22¢

PLAIN OR PIMENTO
Kraft Velveeta 2 LB. LOAF 99¢

TIGER BRAND IMPORTED SWISS
Gruyere Cheese 4 OZ. WT. PKG. 33¢

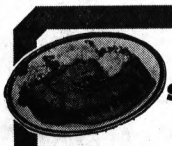

DELICIOUS, TENDER
U.S. Choice Sirloin Steak
LB. $1.18



A DELICIOUS MEAL
U.S. Choice Chuck Steak
LB. 66¢

U.S. CHOICE
Top Sirloin LB. $1.89

U.S. CHOICE
Chip Steak LB. $1.79

U.S. CHOICE
Char Steak LB. $1.79

U.S. CHOICE SEMI BONELESS
Chuck Fillet LB. $1.08

RICH AND CREAMY
Kraft Mayonnaise QT. JAR 48¢

SEVEN SEAS
French Dressing 8 OZ. FL. BTL. 19¢

WISHBONE ZESTY
Italian Dressing 8 OZ. FL. BTL. 29¢

TOWN PRIDE
Salad Mustard 1 LB. 4½ OZ. JAR 19¢



IN RICH TOMATO SAUCE
Campbells Pork N Beans
1 LB. 12 OZ. CAN 22¢

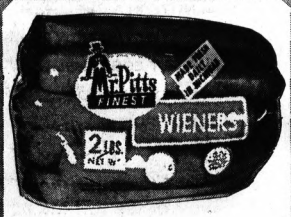

SKINLESS, GRADE 1
Mr. Pitts Franks
2 LB. PKG.
99¢

MR. PITTS ALL BEEF SKINLESS
Beefeater Franks 1 LB. PKG. 69¢

MR. PITTS
Polish Sausage LB. 69¢

MR. PITTS DUTCH, PICKLE, SPICED, SLICED, BEER AND COOKED SALAMI
Luncheon Meats 14 OZ. WT. PKG. 69¢

MR. PITTS PLAIN OR GARLIC
Ring Bologna LB. 79¢

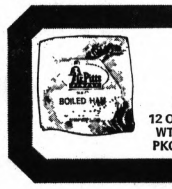

CENTER SLICED
Mr. Pitts Boiled Ham
12 OZ. WT. PKG. 98¢



SMOKED BEEF, HAM, SPICY BEEF, TURKEY, CORNED BEEF AND PASTRAMI
Land O Frost Chopped Meats
3 3 OZ. WT. PKGS. $1.00

FRANCO AMERICAN
Tasty Spaghettios 15¼ OZ. WT. CAN 14¢

MORTON HOUSE
Tasty Beef Stew 1 LB. 8 OZ. CAN 39¢

CAMPBELLS
Vegetable Soup 10¾ OZ. WT. CAN 14¢

CAMPBELLS
Mushroom Soup 10¾ OZ. WT. CAN 15¢

MR. PITTS HONEYLOAF OR NEW YORK
Luncheon Meats 8 OZ. WT. PKG. 69¢

HYGRADE SKINLESS
Ball Park Franks 1 LB. PKG. 77¢

PURE BEEF SLICED
Eckrich Bologna 6 OZ. WT. PKG. 45¢

HICKORY SMOKED
Eckrich Smokees 12 OZ. WT. PKG. 83¢

PHONE 931-6970
FOR SPECIAL MEAT ORDERS

CALL ANY TIME, ANY DAY. Your special type, cut, or quantity of meat will be all wrapped and ready for you to pick up at your nearby Farmer Jack's in 24 hours or whenever you say. NO ORDER IS TOO LARGE OR TOO SMALL.



SPECIAL CUT
U.S. Choice Rib Steak
88¢ LB.

CUZZIN CYRUS ON T.V.

SEE HIM AT 4:30 P.M. MONDAY THRU FRIDAYS ON CHANNEL 62

LOW BUSHEL 'N' CASE PRICES
FARMER JACK'S
DISCOUNT FOODS

Deaths in Pontiac and Nearby Communities

Melvin Raymer

Service for former Pontiac resident Melvin Raymer, 68, of Harden, Ky., was Sunday from the Thornton Funeral Home, Carrier Mills, Ill., with burial in Sunset Lawn Cemetery, Harrisburg, Ill.

Mr. Raymer, a retired employe of GMC Truck & Coach Division, died Thursday.

Surviving are his wife, Lurline; three children, Rick and Regina, both of Pontiac, and Bernice Scals of Battle Creek; a sister; and three grandchildren.

Bernard B. Storm

Service for former Pontiac resident Bernard B. Storm, 79, of Florence, Ariz., will be 11 a.m. Friday in Central Christian Church with burial in the cemetery at Cascade. His body may be viewed at the Sparks-Griffin Funeral Home until Friday morning.

Mr. Storm, former owner and operator of Storm's Greenhouse when living in Pontiac, had served as an engineer with the Arizona Highway Department.

Surviving are his wife, Jo Lee; six children, Jack of Clarkston, Leon B. of Lake Orion, Richard H. of California, Gerald W. of Florida, Mrs. Richard Lewis of Arizona and Col. Robert Radke of Abilene, Tex.; 15 grandchildren; and 11 great-grandchildren.

Mrs. Samuel Ashley

LAKE ORION — Service for Mrs. Samuel (Florence M.) Ashley, 72, of 106 E. Flint will be 11 a.m. Friday at United Methodist Church, Lake Orion, with burial in Ishpeming Cemetery, Ishpeming, by Allen's Funeral Home, Lake Orion.

Mrs. Ashley died yesterday. She was a member of Lake Orion United Methodist Church and the Order of the Eastern Star Hematite Chapter 190 and an honorary member of the Lake Orion Eastern Star, Peninsular Chapter of the Order of Rebekah.

Surviving are a son, Roger of Lake Orion and a sister.

Wilburn A. Cullens Sr.

WHITE LAKE TOWNSHIP — Service for Wilburn A. Cullens Sr., 65, of 561 Hillwood will be 1 p.m. Friday at Sharpe-Goyette Funeral Home, Clarkston, with burial in Ottawa Park Cemetery, Clarkston.

Mr. Cullens died yesterday. He was a member of Silver Crest Baptist Church and a retired inspector at Pontiac Motor Division.

Surviving are four daughters, Mrs. Albert Malear of Ortonville, Mrs. Kenneth Trout of West Frankfort, Ill., Mrs. Albert Lee of Milford and Mrs. Barney Blackshear of Albany, Ga.; two sons, Wilburn A. Jr. and Bryan D., both of Waterford Township; 22 grandchildren; two great-grandchildren; two sisters; and a brother, Solon Cullens of Waterford Township.

Mrs. Ben Gardner

ALMONT — Service for Mrs. Ben (Thelma) Gardner, 41, of 4191 Shoemaker will be 2 p.m. Friday at Muir Brothers Funeral Home, Almont, with burial in Ferguson Cemetery there.

Mrs. Gardner died Monday of injuries received in an auto accident.

Surviving are her husband; her parents, Mr. and Mrs. Harvey Ketchem of Almont; three sons, Bennie, Brian and Harry at home; six sisters, Mrs. Woodrow Douglas of Washington, Mrs. Edwin Striber of Romeo, Mrs. John Steenson, Mrs. John Spencer and Mrs. Robert Kage of Almont, and Mrs. Harold Morowske of Harper Woods; and two brothers, including Donald Ketchem of Leonard.

Mrs. Frank J. Hurley

WHITE LAKE TOWNSHIP — Service for Mrs. Frank J. (Juanita) Hurley, 52, 821 Round Lake, will be 2 p.m. tomorrow at Bellows Funeral Home, Durand, with burial in Greenwood Cemetery, Vernon.

Mrs. Hurley died yesterday.

Surviving are her husband; a daughter, Mrs. Betty Rosser of Vernon; three stepdaughters, Mrs. Betty Tracy of New Milford, Conn., Mrs. Shirley Levi of Mount Clemens and Mrs. Sandra Libby of New Baltimore; a brother; a sister; and 16 grandchildren.

Mary F. Jennings

AVON TOWNSHIP — Mary F. Jennings, 76, of 2155 Crooks died yesterday. The body is at Harold R. Davis Funeral Home, Pontiac Township.

Mrs. Clarence E. Jewell

Service for former Birmingham resident Mrs. Clarence (Larene) Jewell of Royal Oak will be 1 p.m. Friday at Manley-Bailey Funeral Home, Birmingham, with burial in White Chapel Memorial Cemetery, Troy.

Mrs. Jewell, a former dressmaker, died yesterday.

Surviving are a daughter, Mrs. Maxine Luscombe of Royal Oak; a son, Warren E. of Rochester; a sister; a brother; two grandchildren; and six great-grandchildren.

Henry Mosley

AVON TOWNSHIP — Henry Gosley, 65, of 950 N. Adams died Monday.

The body is at the Huntoon Funeral Home in Pontiac.

Mr. Gosley was a member of the First Baptist Church and a retired Pontiac Motor Division employee.

Surviving is his wife, Gladys; four sons, Dan and Richard Gosley of Auburn Heights and Morris and Al Meadows of Waterford; a sister; and seven grandchildren.

John R. Vander Roest

BIRMINGHAM — Service for John R. Vander Roest, 50, of 2250 Buckingham will be at 10 a.m. Friday at Christ Church Cranbrook, Bloomfield Hills, with burial at 3 p.m. in Kalamazoo, by the Bell Chapel of the William R. Hamilton Co., Birmingham.

Mr. Vander Roest died yesterday. He was an industrial hygienist in the General Motors Corp. and president - elect of the Michigan Hygienist Association.

Surviving are his wife, Elizabeth N.; one daughter, Mrs. Dennis M. Reed of Clio; two sons, John R. Jr. and David N., both at home; and one brother.

Memorial tributes may be made to the Michigan Department of Natural Resources in care of the John R. Vander Roest Memorial Fund, Lansing.

Counties' Group OKs New Bylaws

LANSING — The new look in county government — initiated last January as the one-man, one-vote concept for county elections went into effect—has made its effect felt on the state level.

County officials from all over the state, meeting here as the Michigan Association of Counties, have adopted new bylaws.

The new rules take away voting power formerly held by township supervisors, and they also place the association's education division under direct control of the association's board of directors.

It was the latter change that sparked debate during yesterday's business meeting and brought charges of "railroading" on the bylaws package. Oakland County's 37 votes (the largest bloc here) was committed solidly to the "new look."

PLEAS FOR PROGRAMS

D. Hale Brake, former state treasurer who has run the association's educational division as an independent function of the association and who, as such, has had complete control of the association's news magazine, pleaded for programs he has initiated with schools and colleges.

"Under this proposal I could be thrown out the window tomorrow by the board you elect tomorrow," he said. Brake said he had brought $120,000 in foundation grants to the division, and he maintained that those funds wouldn't have been available to anyone else.

★ ★ ★

The move to curb Brake's authority was spearheaded by Daniel T. Murphy, chairman of the Oakland County Board of Auditors. Murphy is a member and former chairman of the association's education division.

Murphy contended that allowing the division to operate under old bylaws gave the division two heads. "Somebody has to be boss," he said, noting the inability of the board of directors to assume command.

315-to-51 NOS

A roll call vote of county delegates revealed 315 voting in favor of the change. There were 51 "no" votes.

Yesterday's meeting was highlighted by the appearance of Gov. William Milliken, who spoke of the need for strong county governments and their responsibility to the people.

★ ★ ★

Today's session, at the Jack Tar Hotel, was to feature the election of directors. Delos Hamlin, former Oakland County board chairman, is a candidate.

Oakland Sanatorium Gets Another Stay

Another stay of execution has been granted the Oakland County Sanatorium.

County officials, informed a week ago that funding for 54 of the sanatorium's 58 state-supported patients was to be eliminated, have won approval for a reevaluation of the funding policy.

★ ★ ★

Fears were expressed at that time that the county would be forced to abandon the facility should Medicaid payments be stopped.

Among those discussing funding yesterday in Lansing with Bernard Houston, state director of Social Services were Charles B. Edwards Jr., Oakland County Board of Supervisors chairman; Robert Patnales, chairman of the board's human resources committee; and Daniel T. Murphy, chairman of the county board of auditors.

STILL APPEALING

Murphy said Houston had agreed that Dr. Bernard Berman, county health director, and his staff conduct another evaluation of patient services within the next 30 days.

"We are still appealing the department's initial ruling to stop aid," said Murphy, "but we are pleased with Houston's decision to allow a reevaluation.

"We are assuming that as long as the appeal is pending, funding for all patients will continue to be provided," he added.

Were the fund cut allowed to stand, county officials have estimated it would cost the county as much as $90,000 a month extra to continue present services at the sanatorium.

Earlier this year, the state attempted to downgrade payments on the county's chronic care cases to the $12.25 and $14.48 per day rate received by nursing homes.

Reimbursement is currently on a cost rate, sometimes reaching nearly $40 a day. The sanatorium has 166 beds, of which 57 are devoted to the care of tubercular cases. Funding for those patients and for private patients was not affected by the ruling.

Plywood Taken From 3 Sites

A thief took $2,000 worth of plywood from three construction sites, it was reported to Oakland County Sheriff's deputies yesterday morning.

The first call came at 7:45 a.m. from the foreman at a new home site at 7875 Caberfey, Independence Township, who said $600 worth of plywood was stolen.

★ ★ ★

Next to call was the foreman at the site of a church under construction on Baldwin near Walton in Orion Township. At 7:49 a.m., he reported the theft of $900 worth of plywood.

Builder William McHale of Detroit called at 8:02 a.m. of report the theft of $500 worth of plywood from a new home site at 2822 Lone Tree, Highland Township.

★ ★ ★

In the first two cases, deputies said, tire tracks indicated that a pickup truck was used by the thief or thieves. In the Highland Township theft, deputies said the vehicle used to haul away the lumber had one snow tire and one regular tire on the rear axle.

Christmas Gifts Reported Stolen

Mrs. Robert Hoffman of 1930 Fay, Brandon Township, told Oakland County Sheriff's deputies yesterday that $500 worth of Christmas gifts were stolen from a cardboard box in the garage adjacent to her house.

Mrs. Hoffman told deputies that the gifts were in their proper place Sunday, but that she did not enter the garage all day Monday.

TV Set, Clothing Taken in Break-In

A $100 portable television set and $342 worth of clothing were stolen from Gordon Robinson's home, 177 Charles Lane, it was reported early today.

Pontiac Police reported that the Robinson apartment was entered by breaking through a side window.

NOTICE TO PETROLEUM DISTRIBUTORS

Sealed bids will be received until 5 P.M. (EST), December 22, 1969 at the Waterford Township Clerk's Office, 4995 W. Huron Street, Pontiac, Michigan, and will be opened at 7:30 P.M. at the regular Township Board meeting held in the Township High School, 1415 Crescent Lake Road, Pontiac, Michigan, for QUOTATIONS ON GASOLINE. Bid forms may be obtained at the Waterford Township Clerk's Office.

The Township Board reserves the right to reject any or all bids in the best interest of the Township.

ARTHUR J. SALLEY,
Waterford Township Clerk
December 10, 1969

WRIGLEY'S Fine Food Stores

Pre-Christmas

FRESHABLE

The biggest part of your food bill is spent on meat. Those steaks and roasts really add up. Well, now you can add up the savings during our Steak & Roast Sale.

BOSTON STYLE BUTT Boneless Pork Roast ROLLED LB. 78¢ — BONELESS FOR VALUE, PRICED FOR SAVINGS

U.S.D.A. CHOICE Round Bone Beef Roast OR ENGLISH CUT LB. 88¢ — THE FINEST QUALITY, AT A VERY LOW PRICE

U.S.D.A. CHOICE Boneless Beef Roast CUT FROM THE CHUCK LB. 88¢ — ALL MEAT, NO WASTE, A REAL VALUE

U.S.D.A. CHOICE Chuck Steak CENTER BLADE CUT LB. 68¢ — A REAL VALUE, BUY SEVERAL

U.S.D.A. CHOICE Swiss Steak ROUND BONE LB. 88¢ — DO PICK UP THIS FAMILY FAVORITE

U.S.D.A. CHOICE Club Steak CLOSE TRIMMED $1.28 LB. — TRIMMED FOR VALUE, SAVE AT WRIGLEY



SAVE UP TO 40¢ IN THE SHELL CHRISTMAS Mixed Nuts IN 3-LB. BAG 49¢ LB. ...LESSER QUANTITIES-REGULAR PRICE

CHRISTMAS NEEDS

CAL-DATE FRESH PITTED DATES.... 8-oz. Pkg. 39¢
OLD ENGLISH GLAZED MIXED FRUIT..... 1-LB. PKG. 59¢
WHOLE RED GLAZED CHERRIES..... PKG. 75¢
GLAZED MIXED ORANGE-CITRON-LEMON FRUIT PEELS..... 4-OZ. PKG. 29¢
RED DIAMOND WALNUTS IN A SHELL... 1-LB. PKG. 65¢
FIESTA CANNISTER FRUIT CAKE 2 LB. CAKE 98¢
HOLIDAY PERFECT SEALTEST EGG NOG..... QUART CTN. 69¢
BLUE DIAMOND SLIVERED ALMONDS.... 10-OZ. PKG. 79¢
BRACH'S BLACK WALNUT PUFFS..... 8.5-OZ. PKG. 39¢
ALL-FILLED ASSORTED BRACH'S CANDY..... 1-LB. PKG. 49¢
BRACH CANDY GLORIA MIX..... 1-LB. PKG. 49¢
BRACH CANDY CANES..... 12-CT. PKG. 59¢
SAU SEA SHRIMP COCKTAIL... 2 4-OZ. JARS IN PKG. 98¢
CAMELOT GELATIN CRANAPPLE RING..... 24-OZ. SIZE 69¢
WM SCHULER BAR SCHEESE..... 8-OZ. PKG. 69¢

FLORIDA SWEET 'N JUICY Tangelo Oranges 5 LB. BAG 59¢
U. S. NO. 1 ALL PURPOSE POTATOES 10 LBS. 69¢
NOT HOUSE TOMATOES PT. 39¢
TENDER PASCAL CELERY STALK 29¢
FLORIDA SEEDLESS PINK OR WHITE GRAPEFRUIT 5 LB. BAG 69¢
CLEANED AND WASHED FRESH Spinach..... CELLO BAG 29¢
RED RIPE Strawberries PT. 39¢



BEAUTIFULLY WRAPPED FRESH LIVE Holly Plants $2.69

JUMBO SIZE-SAVE 7¢ Bounty Towels ASSORTED 125 CT. 29¢ WITH COUPON ON RIGHT PAGE

HUDSON OR GLEN FARM MUSHROOMS..... 4-OZ. BT. CAN 22¢
NATIONALLY FAMOUS CRISCO SHORTENING... 3 LB. CAN 77¢
SNOW FLOSS SAUER KRAUT..... 27-OZ. CAN 22¢
PIE PERFECT LIBBY PUMPKIN..... 1-LB. 13-OZ. CAN 19¢
CAMELOT CRANBERRY SAUCE..... 1-LB. CAN 22¢



CREAM OR WHOLE KERNEL Stokley Corn 1-LB. 1-OZ. CAN 16¢

SPECIAL LABEL GIANT TIDE..... 49-oz. PKG. 73¢
WHITE OR ASSORTED - SPECIAL LABEL NORTHERN TISSUE.....4 ROLL PKG. 34¢

WRIGLEY FINE FOODS... FINEST QUALITY...BEST SERVICE

Lodge Successor Old Vietnam Hand

PARIS (AP) — Philip C. Habib, the man who is taking Henry Cabot Lodge's place as chief of the U.S. peace talks delegation, is the only American official who has been assigned to the Vietnam negotiations since they began May 13, 1968. But he's been a Vietnam hand without a break since 1965.

Of medium height, he'll look out from behind his spectacles and tell you, "I came over on the Mayflower"—referring to the start of the deadlocked talks.

* * *

Ever since he came to Paris he's been putting in a minimum 6½-day week. During the intense secret negotiations which led to the halt of U.S. bombing of North Vietnam on Nov. 1, 1968, his workweek was seven-days long. Nowadays he may come into his office in the embassy annex for just a half day on Sunday.

Habib was assigned to the Vietnam question in May 1965 when the U.S. military buildup in South Vietnam was getting under way in earnest. Since that time he has been continuously involved.

ACKNOWLEDGED PRO

For almost 19 months he's been "living, breathing, reading, talking and even sleeping Vietnam."

"It's not the kind of job you can leave at the office. If you're any good you won't want to," he said between cigarettes.

An acknowledged pro, Habib has the respect of his colleagues, both in and out of the delegation.

"If there's anyone who knows Vietnam, it's Phil Habib," a senior U.S. diplomat here remarked.

'VERY COMPETENT'

President Nixon at his news conference this week said Habib is a "very competent career diplomat, and he will be able to discuss anything that is brought up seriously by the other side." Secretary of State William P. Rogers said he was "a very capable man and is perfectly able to handle any of the discussions that are taking place."

Habib's title, now that he takes over from Lodge, is acting chief of delegation. His diplomatic rank is minister, a notch below ambassador.

Once before, when Lodge was home for consultations in August, Habib led the U.S. delegation to a weekly session in the Hotel Majestic. As must be the case, his presentation differed little from what preceded it or what has followed.

In private sessions with North Vietnamese diplomats things are apparently a lot different from what goes on at the regular meetings.

MUM ON MEETINGS

Habib won't talk much about the secret meetings, or his role in them, except to say: "There's quite a change when the North Vietnamese want to get down to business."

There's no indication that this is now the case. The talks are at a standstill. But Habib believes in the negotiations.

"If anybody doubts that we're here to negotiate, they just don't understand the United States," he says.

And "if anybody thinks the United States is going to bug out of Vietnam, no matter what the circumstances, he doesn't understand Richard Nixon."

VARIED POSTS

Habib, 49, has been a working diplomat for years, serving in such varied posts as Ottawa, Canada; Wellington, New Zealand; Port of Spain, Trinidad; and Seoul, Korea.



PHILIP C. HABIB

Christkindl Post Office Busy Place in Yule Season

CHRISTKINDL, Austria (AP) — The post office here is a busy place just now.

The Christkind — or Christ Child — is usually depicted as a tiny angel that delivers gifts at Christmas.

* * *

Christkindl, the name of this hamlet, is a diminutive form.

A seasonal post office was opened here 20 years, with one clerk and a helper. Now the staff has grown to 14; they handled 1,408,700 letters and cards last year.

CHILDREN'S LETTERS

Most mail comes from stamp collectors or people who want their Christmas cards to bear this postmark. Letters also come from children, and Postmaster Franz Lukarsch says the usual request is for a few toys. If the child includes a return address, the post office sends a reply expressing hope his wishes will be fulfilled.

One girl asked that Christ Child please make her mommy come back from heaven. A boy asked that his daddy might get well soon "even if we don't have much to eat at the moment."

* * *

These letters Lukarsch answers himself, usually after consulting with the parish priest. Letters showing an urgent need or social problem are forwarded to the National Post Office Department which tries to help by informing welfare organizations.

Christkindl was founded some 300 years ago.

* * *

According to legend, an organ player suffering from epilepsy was healed after placing a small, waxen reproduction of "Christkind" into a hollow of a fir tree and worshiping there each Sunday.

STEAK 'N ROAST SALE!

WRIGLEY Fine Food Stores

You'll want to serve the best to your holiday guests and at Wrigley you are sure to find the freshest and finest selection. When quality counts, count on Wrigley.

U.S.D.A. CHOICE Standing Rib Roast FIRST CUTS $1.08 LB. SUPERB QUALITY, PERFECT FOR ELEGANT EATING

CAMELOT Turkey Roast WHITE AND DARK MEAT 4 to 5-LB. AVG. LB. 89¢ GREAT FOR SUNDAY DINNERS

LEAN TENDER Cube Beef Steak SO TASTY $1.28 LB. FLAVORFUL, ALL MEAT, NO WASTE

CORN FED Pork Steak TENDER JUICY LB. 78¢ A DELICIOUS TREAT FOR THE FAMILY

Project Christmas HOPE
Help Mother Waddles serve Christmas Dinner to the less fortunate. Donate your Gold Bell Stamps, by placing them in special boxes at all Wrigley stores.
DONATE YOUR GOLD BELL STAMPS TO MOTHER WADDLES

Prices good thru Dec. 13. Right to limit.

DISHABLE BAKERY

MEL-O-CRUST GIANT BREAD..... 3 24-oz. LOAVES $1.00
MEL-O-CRUST ICED RAISIN BREAD..... 16-oz. LOAF 39¢
ROYAL DELUXE AWREY FRUIT CAKE... 1½-LB. PKG. $2.95

FRESH DAIRY DELIGHTS

MEADOWDALE Margarine 5 1-LB. PKGS. IN QTRS. $1.00

FRESH CUT—BACKS ATTACHED GRADE "A" Fryer Legs LB. 39¢

MEL-O-CRUST BISCUITS..... 8-CT. PKG. 8¢
NATIONALLY FAMOUS KRAFT VELVEETA..... 2 LB. PKG. 99¢

MRS. PAUL'S SIGNATURE DEVILED CRAB..... 7-oz. PKG. 69¢
SELECT QUALITY FROZEN BEEF LIVER..... LB. 49¢
HORMEL LITTLE SIZZLERS BREAKFAST LINKS..... 12-OZ. PKG. 69¢
ECKRICH ALL MEAT SLICED BOLOGNA..... 1-LB. PKG. 89¢
V-BRAND BULK FRIED SMELT..... LB. 59¢

SAVE UP TO 10¢

ROBIN HOOD Enriched Flour 5 LB. BAG 39¢ WITH COUPON

FRESHABLE FROZEN

PET RITZ MINCE OR Pumpkin Pie 1-LB. 4-OZ. PIE 25¢

PAN SIZE — SLICED Armour Bacon 12-OZ. PKG. 69¢

RICH'S SPOON 'N SERVE..... 11-OZ. CTN. 29¢
MEADOWDALE FROZEN STRAWBERRIES..... 10-OZ. PKG. 25¢
BEEF-CHICKEN-TURKEY BANQUET DINNERS..... 11-OZ. PKG. 39¢
MEADOWDALE FROZEN FRENCH FRIES..... 5 LB. BAG 79¢

BONUS COUPON
JUMBO SIZE Bounty Towels 125-Ct. ROLL 29¢
With this coupon. Limit one please. Offer good thru Dec. 13
WRIGLEY FINE FOODS

BONUS COUPON
ENRICHED FLOUR Robin Hood 5 lb. Bag 39¢
With this coupon. Limit one please. Offer good thru Dec. 13
WRIGLEY FINE FOODS

BONUS COUPON
50 Extra GOLD BELL Stamps when you purchase 2 pkgs. of either Ball Park Franks or Bologna
With this coupon. Limit one please. Offer good thru Dec. 13
WRIGLEY FINE FOODS

...CLEANEST STORES ...LOWER PRICES ...and GOLD BELL STAMPS

Determined Builder in City Holds Key to Recent Development

By ED BLUNDEN

What makes Charlie build?

Overcoming mountains of opposition and governmental red tape, developer Charles Langs has been a rare positive factor in a city that has remained almost static in the face of numerous problems.



BLUNDEN

He has put up and is in the process of construction over $20 million in housing developments with 1,718 dwelling units and 160 modern motel rooms.

At an average of three persons per living unit, he has provided modern living quarters for about 4,500 persons.

'JUST THE BEGINNING'

"This is just the beginning," said Langs. "Other developers like to travel around and do jobs in California or Florida to build a reputation, but there's enough to do within 50 miles of here and I'm satisfied," he said.

In the past decade Langs has had a mercurial relationship with the Pontiac City Commission.

* * *

He faced great battles with various commissions over his proposed projects. Some of them he won and some he lost.

In the early 1960s at one point he was designated the city's chief developer for the downtown urban renewal area. Later commissions eased him out and Langs bitterly recalls the lost hopes he had for the land in 1964. (Six years later, no development has occurred.)

EFFECT ON CITY

In later years he is sometimes praised and sometimes damned as more and more of his developments have their effect on the city.

Recently he was charged by two city commissioners with making huge profits on one public-housing venture—the 525-unit Northhill Farms rent-supplement project.

* * *

"I'll only realize 6 per cent on my investment. Why I could have taken that money and put it elsewhere and made 10 per cent with it," Langs said.

On an inspection tour of the development, Langs remarked, "The people are crazy about the place. Look at how they're planting flowers, and notice, no litter, everybody picks up.

REALLY PROUD

"I'm really proud of this and the city ought to be proud of it too," he said.

"I always hear from other developers what a tough town Pontiac is to build in," said Langs.

* * *

Why does he build here?—"I just have more fortitude," he replied.

Langs has apparently been a compulsive builder since his youth. His first project was the Springwater Beach dance hall in Waterford Township built in 1937 on Maceday Lake which operated for many years.

VARIED BACKGROUND

Native to Detroit, Langs, family owned property on the lake and he became a resident in 1957. Langs has a wide-ranging background and once owned a manufacturing plant in Detroit, Langs Plating and Manufacturing Co, which he sold in 1948.

Earlier ventures reportedly brought him the ownership of two apartment buildings in Pontiac and three in Detroit.

* * *

Not all his ideas panned out however and he once "blew" ownership of the Pontiac Mall property. He said he bought the land from the state for $145,000 in the early 1950s.

At that time he had an idea for a shopping mall on the site but couldn't interest anyone else. So he sold it for a $20,000 profit — small compared to the worth just a few years later.

STRAPLESS BRA

Langs is also credited with engineering a strapless bra for which a company reportedly paid him a huge fee for the design.

If long-range planners are right or even near right, Pontiac lies in the center of an area for which tremendous growth in population, commerce and industry is forecast. But few besides Langs have exhibited much faith in this projection.

If belief in the vitality in the city is restored, Langs may take a lot of credit. He dared while others waited.

These Pontiac Projects Bear the Langs Brand

Here's what Charles Langs has built in the Pontiac area:

● Pontiac Townhouses, 65 units, completed in 1965. A low-rise multiple development with one, two and three bedrooms for couples and small families on East Pike and Parkhurst. This development is cooperatively owned by tenants.

● Bloomfield Townhouses, 286 low-rise units on the east side of Woodward north of the city limits, open in 1967. Sold to tenants, these units are also for small families.

● Auburn Hills Townhouses: 250 units, low-rise multiples completed in spring 1968, south of Auburn and west of Opdyke. These rental units are for low- and moderate-income families.

● Northhill Farms: 525 units, one-story untis, mostly for the elderly on West Kennett east of Oakland. Over 200 of these units are now open with the rest to open soon after next month. This rent-supplement project is said to be the first and largest of its size and type in the country.

● Unnamed high-rise multiple: 234 units at Auburn west of Opdyke with efficiency apartments, mostly for the elderly. This seven-story building will be open in about three weeks. This is a federal "Turnkey" program and when completed will be purchased by the city and administered by the Pontiac Housing Commission.

● Unnamed high-rise multiple: 197 units on Anderson north of Michigan. This six-story building is the same type as above and will be completed early next year. Both will be later named by the city.

● River House Apartments: 161 low-rise units of one, two and three bedrooms adjacent to the preceding project. Construction is to start in three weeks.

● Sheraton Motor Inn — 160 units on Woodward, across from St. Joseph Mercy Hospital, opening next week.

Bird Sculpture Has Flown Away

SAN FRANCISCO (AP) — A massive sculpture by Beniamino Bufano has been stolen from its perch in the Alcoa Building Plaza in downtown San Francisco.

* * *

Police said thieves must have used a crowbar and crane to take the 250-pound $50,000 statue, called "Bird in Repose."

Mexico City, built on mud, has been slowly sinking for 600 years.

Testimony Is Held Up

Laos Ties Cloaked

WASHINGTON (AP) — The White House is holding censored transcripts of Senate hearings on American military involvement in Laos, sources in the Senate Foreign Relations Committee say.

"I don't know if we're ever going to get them back," one committee aide said Tuesday of the transcripts sent to the State Department seven weeks ago for deletion of classifiedm matter. The understanding the, the sources said, was the material would be returned after 48 hours.

Other committee soufces said the delay could have come about because hearing records —even in censored form—might strip a considerable portion of the secrecy from the Laotian operation if made public.

Indicative, perhaps, of the White House attitude on the transcripts was President Nixon's answer Monday night to a reporter's question on what should limit the public's right to know about U.S. operations in Laos.

ENTITLED TO KNOW

"The public interest," Nixon said, "as far as I'm concerned, the people of the United States are entitled to know everything that they possibly can with regard to any involvement of the United States abroad."

Nixon said the United States has no combat troops in Laos although American planes are bombing the Ho Chi Minh Trail through Laos.

"Beyond that," Nixon concluded, "I do not think the public interest would be served by any further discussions."

The President did not touch on whether U.S. military advisors are training Laotian troops or whether the United States is furnishing money, weapons or equipment to forces of Laos' neutralist prime minister, Prince Souvanna Phouma.

HELD IN OCTOBER

The hearings on Laos were held in October by a subcommittee headed by Sen. Stuart Symington, D-Mo. Symington feels publication of the transcript would be of no value if it is so censored as to be misleading or incomplete.

In other related congressional developments, Sen. John Sherman Cooper, R-Ky., said Tuesday he will offer an amendment to the defense appropriations bill to limit U.S. military aid to Laos and Thailand to supplies and equipment. The bill comes before the Senate next week.

A similar amendment to the defense - spending authorization bill was adopted by the Senate in September, but cut out when a conference committee prepared a compromise between House and Senate versions.

U.S. Should Bomb Again ---Goldwater

DA NANG, Vietnam (AP) — Sen. Barry Goldwater said today he feels President Nixon may order the bombing of North Vietnam resumed if the Paris peace talks continue to drag on without results.

The Arizona Republican told a news conference he does not think the Vietnam war will be won "until we stop the flow of supplies at their source at the northern end of the (Ho Chi Minh) trail.

"And I don't think the President has closed the door on this action," Goldwater said.

"He hasn't been too specific about it, but I have a feeling that some action might come if the peace efforts that he has been making and we are making in Paris fail to come to fruition."

FAVORS RESUMPTION

Goldwater, a retired major general in the Air Force Reserve who opposed the halt in the bombing of North Vietnam, said he favored a resumption of the bombing to help end the war.

"Every time I come over here we're fighting for some pass or passes," he said.

"We were doing that three years ago when I was here, and every briefing I get in the States we are blowing up trucks.

"Let's make it impossible to put the supplies on the trucks and I think the war will end."

FOR STARTERS

He advocated bombing the North Vietnamese port of Haiphong "for starters."

Goldwater's plane, an Air Force C54, suffered a hydraulic failure as it approached a landing here in wet weather, but the craft put down without any difficulty.



DACON CARPET CLEANING CO.

Get Your Carpet Christmas Clean Now



CARPET CLEANING

Get Your Carpet Christmas Ready

$18.95

Phone 332-6363 "ATTENTION" Apartment Managers SPECIAL RATES

ANY SIZE LIVING ROOM AND HALL WALL TO WALL CARPETING

Honesty Is Our Policy

Serving All of Oakland County

Exclusive DUPONT SOIL RESISTANT TREATMENT Seals Out Dirt With Chemicals

$7.00 Carpets Stay Cleaner Longer

Party Shrimp Treats:



SHRIMP CARNIVAL

Mix ½ cup mayonnaise, ¼ tsp. each salt & pepper, 6 tbs. oil, 2 tbs. vinegar, 2 tsp. chives, ¼ cup Parmesan cheese, 1 tsp. mashed anchovies (optional). Surround dip with chilled Gulf Kist Shrimp.

Free Recipes

Write: Recipes, Dept. GK-W Box 97, Harvey, La. 70058



Ready-to-Serve

Keep chilled and handy always. For salads. Appetizers. Cocktails. Casseroles. Mightly low in calories, too —only 170 a can.

Nature meets her match

Flutters by Andrea



Flutters . . . the new generation of lashes born to blend with your "no make-up" look. Inspired by Nature . . . grown by Andrea for the woman who wants to look like herself — only more so.

See how carefully they follow the carefree design of your own . . . cluster for deeply-feathered cluster, taper for exquisite taper, blink by beautiful blink.

Choose your perfect match. In varying lengths and thicknesses, all of 100% European hair, for every pastime of day from Sunburst to Starlite. Black or brown. $5 to $8.50.

Thrifty CLOONAN'S Super DRUG STORES Western Michigan

● 140 N. Saginaw Near Sears
● Huron Street, Corner Telegraph
● 4895 Dixie Highway, Drayton Plains

Give him a Gleneagle Coat.

Here's a gift that will keep him warm, dry and fashionable all at the same time. All year 'round, too. It's Gleneagle's "Wedley", an all weather coat in double-breasted styling. Note fashion highlights, like slash pockets, center vent and wider collar. You can buy it for him at Osmun's for $65, and have your choice of Black, Ivory or Cognac.

Whatever color you select, each Gleneagle coat comes with its own zip-in lining of exclusive Sierra cloth.



Give him Osmun's for Christmas.

Stores for men and young men at Tel-Twelve Mall (Telegraph and 12 Mile in Southfield), Tech Plaza Center (12 Mile and Van Dyke in Warren), Tel Huron Center (Telegraph and Huron in Pontiac), and downtown Pontiac. **All stores open evenings through Christmas. Tel-Twelve store open Sundays 12 Noon to 6 PM.** Osmun's, Security, Master Chargecards, or Michigan Bankards.

Listen to the Philadelphia Symphony Orchestra sponsored by Osmun's. every Sunday evening—5 to 7 PM on WQRS-FM (105.1)

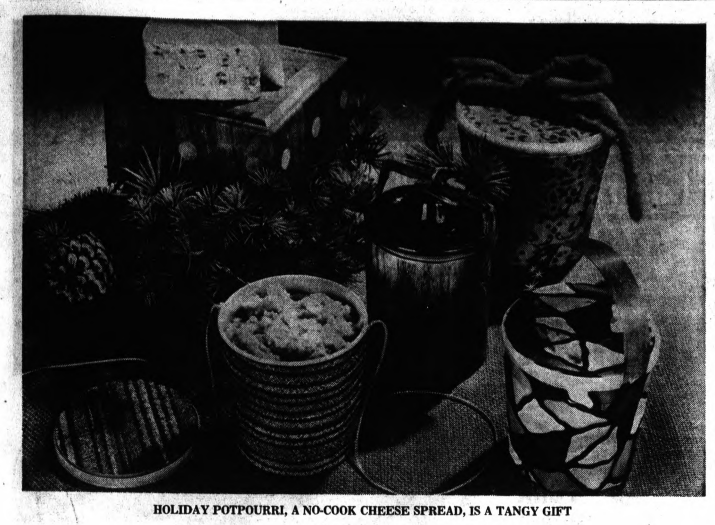

HOLIDAY POTPOURRI, A NO-COOK CHEESE SPREAD, IS A TANGY GIFT

Give Yule Gift From Kitchen

By JANET ODELL
Food Editor,
The Pontiac Press

"I made it myself" is a phrase that is very much in style. Automation may have taken over, but respect for work of the individual is not dead.

So, for that hard to please person on your list, or for a special friend, let your Christmas gift be one you make. Gifts from your kitchen are always welcome. Consider them also for the person who lives alone, the elderly, the individual on a limited budget.

One item is a cheese spread. This you can make up now and store to be given away as desired.

HOLIDAY POTPOURRI

Mix together one part American blue cheese, crumbled, to three parts grated cheddar. For each cup of cheese used, add any or all of these ingredients: a dash of salt; ¼ tsp. each of dry mustard and Worchestershire sauce; and 1 tsp. each of butter, minced onion, and cracked pepper (optional).

Slowly blend in buttermilk until mixture reaches the consistency of soft cheese spreads.

★ ★ ★

Pack your cheese spread in colorful "crocks" — which you can decorate using plastic containers (such as those in which cottage cheese, ice cream, or process cheese spreads are sold).

Crocks can be covered with stick-on paper or regular Christmas paper attacked with rubber cement or tape. For a freely opening lid: be sure to tuck the upper edge of the cover fabric up under the "lip" of the container. On lid exterior, cover only the product label, leaving lid sides unencumbered. Decorate with Christmas notions.

For a usable handle, loop ribbon under container (before covering) then tie in a bow on top. Or, simply stripe your container with bright holiday packaging tapes.

★ ★ ★

While most of the breads served at Christmas are made with yeast, quick bread is a good last minute gift. Try this one made with mincemeat.

SPICY MINCE LOAF

2 cups sifted regular all-purpose flour
3 teaspoons baking powder
1 teaspoon salt
¼ cup soft shortening
½ cup brown sugar, firmly packed
2 eggs
1 cup whole bran cereal
⅔ cup (6-oz. can) evaporated milk
1 cup prepared mincemeat

Sift together flour, baking powder and salt; set aside. Beat shortening and sugar until light and fluffy; add eggs and beat well. Stir in bran, evaporated milk and mincemeat. Add sifted dry ingredients, stirring only until combined.

Spread in greased 9¼ x 5¼-inch loaf pan. Bake in moderate oven (350 degrees F.) about 55 minutes or until wooden pick inserted in center comes out clean.

Cool 5 minutes in pan; turn out on rack and cool completely before slicing. Yield: 1 loaf.

★ ★ ★

Inez Kaiser in her "Soul Food Cookery" suggests gifts of nut candy or Shortnin' Bread. Shortnin' Bread is like Scottish shortbread. Mrs. Kaiser says old time soul cooks didn't have leavening, eggs or flavorings to make cakes as we know them. That's how Shortnin' Bread was invented.

PECAN PRALINE CRUNCH

½ cup butter or margarine
1 cup brown sugar
2¼ cups corn flakes
½ cup chopped pecans

Combine butter and sugar in saucepan. Boil for 2 minutes over low heat. Add corn flakes and pecans. Toss with fork to coat. Cool and crumble.

★ ★ ★

NOTE: Superb over vanilla or coffee ice cream.

GOOBER BRITTLE

2 cups granulated sugar
1½ cups shelled peanuts
1 teaspoon baking powder

Place sugar in saucepan over low heat until melted and dissolved. Be careful not to scorch and do not add any water. Add peanuts and just before removing from heat, add baking powder. Stir in the baking powder quickly then remove from heat.

Spread candy on greased cooky sheet. Let cool — break into pieces.

★ ★ ★

NOTE: Baking powder in peanut brittle improves its flavor.

SHORTNIN' BREAD

4 cups all-purpose flour
1 cup light brown sugar
1 lb. butter or margarine

Mix flour and sugar. Add butter and cut in well. Turn onto floured surface and pat to ½ inch thickness. Cut into desired shapes.

Bake in moderate oven, 350 degrees, for 20-25 minutes.

★ ★ ★

And then there's candied orange peel. When you make it with the following recipe, you'll never want to eat any other kind.

SPICY CANDIED ORANGE RIND

4 large navel oranges*
1 stick cinnamon, 2½ inches long
3 cups sugar
¾ teaspoon ground cinnamon

With sharp knife, pare fruit using circular cutting motion. Be careful to remove only the rind. Cut rind into 3 to 4-inch lengths. Remove some of the white pulp leaving the rind about ⅛ to ¼-inch thick. With kitchen scissors cut it into slivers about ¼-inch wide.

In a large saucepan, combine 2-quarts cold water, stick of cinnamon and rind. Bring to a boil. Drain. In the same saucepan, combine the stick of cinnamon, rind and 2-quarts of fresh cold water. Bring to a boil a second time.

Reduce heat and simmer for 15 minutes or until rind is tender. Drain, reserving 1 cup of the liquid.

In saucepan, combine reserved liquid, 2 cups of sugar and stick of cinnamon. Bring to boil, stirring constantly, until sugar is dissolved. Add rind.

★ ★ ★

Cook over medium heat, stirring often to prevent rind from sticking. Cook for 15 minutes or until most of the liquid is absorbed and rind is translucent. Drain well.

Discard cinnamon stick. Let rind cool on wire racks.

Combine the remaining cup of sugar and ground cinnamon in food wrap size plastic bag. Shake rind, a few pieces at a time.

Let dry for 2 hours on wire rack. Then store in a plastic bag. Makes about ¾ pound of candied rind.

*Substitute 2 large grapefruit for oranges in above recipe, if desired.



SPICY CANDIED PEEL

Sugar on Potatoes Promotes Browning

Potatoes are low-cost plentifuls. They oven cook to mealy tenderness at a high 450 degrees. Meats roast with less shrinkage and weight loss at a low 325 degrees. To do potatoes "up brown" while the meat roasts, use sugar.

★ ★ ★

About 40 minutes before the roast is done, cook medium sized pared potatoes in boiling water for 10 minutes. Drain. Turn in hot roast meat drippings until the entire potato is well covered. Then roll in sugar — granulated or confectioners'. Return to roasting pan to continue cooking 20 to 25 minutes. Turn occasionally.

The sugar coating caramelizes in the hot fat — without adding sweetness — and provides surface browning all over the roast potato.

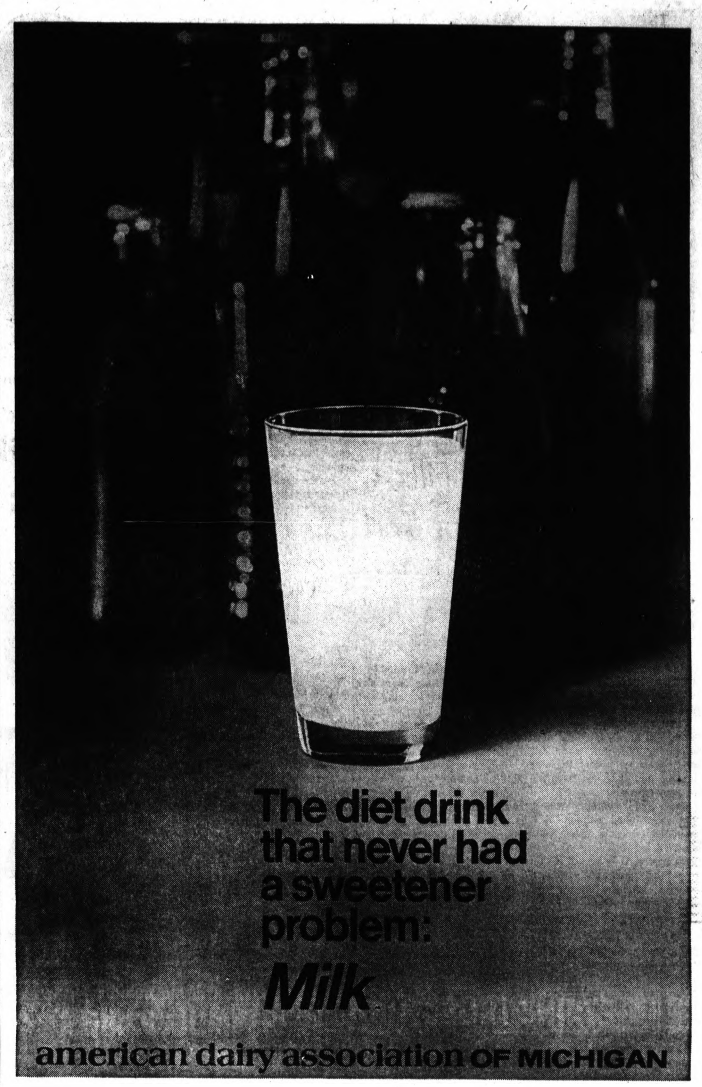

BUY! SELL! TRADE! . . . USE PONTIAC PRESS WANT ADS!

Love thy neighbor.



Serve Pepperidge Farm Soup for Christmas.

Have the neighbors in for a cup of cheery hot soup. It's a merry new holiday custom from Pepperidge Farm—Season's Greetings in these winning flavors:

NEW ENGLAND CLAM CHOWDER. Succulent salt-water clams simmered in a cream-rich chowder. Pearled with potatoes and onions.

LOBSTER LANGOSTINO BISQUE. Chilly-water Maine lobster with imported Chilean langostinos in a cream bisque laced with sauterne.

CHICKEN CURRY SOUP. A nicely spiced chicken bisque. Brisked with exotic curry, smoothed with cream and a purée of garden vegetables.

At 10¢ off a can, Pepperidge Farm makes it easy to be a warm friend to all.

10¢ Merry Christmas from Pepperidge Farm® Soup

TAKE THIS COUPON TO YOUR GROCER.

To Grocers: When all terms of this offer have been fulfilled by the consumer and by you, this coupon will be redeemed by your Pepperidge Farm representative or mail the coupon to:
Coupon Redemption Program
Box 700, Mt. Vernon, N.Y. 10559
for 10¢ plus 3¢ for handling. Any other application constitutes fraud. Invoices proving purchase of sufficient stock to cover coupons presented must be shown on request. Failure to do so may, at our option, void all coupons submitted for redemption for which no proof of products purchased is shown.

Use of the mails to collect for coupons not properly redeemed will be reported to postal inspectors. Subject to state and local regulations; void if taxed, restricted or forbidden by law or if presented by outside agencies, coupon brokers or others who are not retail distributors of our merchandise. Pepperidge Farm, Inc., Norwalk, Conn., U.S.A. 06852. Coupon expires Dec. 31, 1970. Cash value, 1/20¢.

STORE COUPON 920 10¢



SALMON ENTREE — Perhaps your guests will stop by for a quick snack after the theater or concert. Surprise them with this delicious Westminster Tart which is all ready in your refrigerator, waiting only for the opportunity to be baked. It's equally good as a hot appetizer or savory luncheon dish.

Curried Salmon Fills Pastry Oblong for Tart

Except for festive holiday meals, dinner is easy during the winter months. All those wonderful wholesome family favorites which you set aside during summer are IN again — crocks of savory baked beans and brown bread, vegetable-filled stews and chowders, succulent roasts, and hearty fruit pies and bread puddings.

Entertaining can be a problem. You need something new, something different, something which means you devoted some thought and time to preparing for your guests.

One cold weather winner combines flaked salmon in a sophisticated curry sauce, and layers it between long strips of flaky pastry. It is kissin' cousin to a tart, and has been a favorite English savory for many decades.

WESTMINISTER SALMON TART

3 tablespoons butter
1 clove garlic, minced
3 tablespoons chopped onion
2 teaspoons curry powder
½ teaspoon salt
¼ teaspoon pepper
½ cup chopped raw apple
1-pound can salmon
2 tablespoons flour
½ cup heavy cream
Flaky pastry for a 2-crust pie

In saucepan melt butter and in it cook garlic, onion, curry powder, salt, pepper, and apple for 10 minutes, or until onion is transparent. Stir in flour and liquid from can of salmon.

Add cream and cook, stirring, until sauce is thickened. Remove from heat. Flake and stir in salmon. Cool.

Roll out pastry into a rectangle and cut into two strips each 6 inches wide and 16 inches long. Transfer one strip to baking sheet.

Spread salmon filling in a band 4 inches wide down strip of pastry. Fold remaining strip of pastry in half lengthwise and slash across the fold at 1½ inch intervals. Unfold and place over filling; crimp edges to seal.

If desired, brush pastry with lightly beaten egg. Bake in preheated 425 degree oven for 20 to 25 minutes, or until pastry is golden and filling is bubbling hot. Serves 8 for appetizer or 4 for lunch.

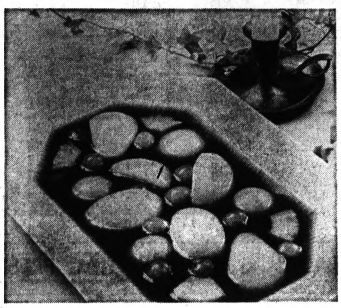

FRUITS IN GELATIN—Drain one 16-oz. can salad fruits and arrange on 10-12 inch platter about two inches deep. Mix one envelope unflavored gelatin with ¼ cup cola drink. Heat 1¾ cups cola drink to boiling and add to gelatin mixture, stirring thoroughly. Pour over fruit and refrigerate until firm. Makes 4 servings.

Coffee Imparts New Flavor to Sponge Candy

You'll enjoy serving homemade candy because it always makes a hit!

COFFEE SPONG CANDY

1 tablespoon cider vinegar
2 teaspoons instant powdered coffee
1 cup sugar
1 cup dark corn syrup
1 tablespoon baking soda

Lightly grease a 13x9 by 2 inch pan. Mix together vinegar and coffee.

In a heavy 3-quart saucepan stir together the sugar, corn syrup and vinegar mixture. Over medium-low heat, stirring until sugar dissolves, bring to a boil.

Continue cooking, without stirring, to 300 degrees on a candy thermometer or until small amount of mixture dropped into very cold water separates into threads that are hard and brittle. Remove from heat. Quickly stir in baking soda, mixing thoroughly. Pour into prepared pan.

Do not spread or texture will not be spongy; candy will spread itself. Cool; break into pieces. Makes about 1 pound.

Consider Beans, Crop Is Bumper

Don't spare the beans . . . not the dry beans, anyway.

If you can visualize nearly 19-million bags of beans, 100 pounds in each bag, you'll have some idea of the supply in sight this year. That's six per cent more than last year, says the U.S. Department of Agriculture, and almost 25 per cent more beans than two years ago.

Since dry beans are a cold weather dish, it's good to have so many of them around right now. The feasting Romans would really have been delighted with such supplies. They not only feasted on them but also gambled with them, using uncooked beans for chips.

USDA economists don't recommend beans for gambling — unless you want to gamble on a new bean recipe—but here are their rules for successful cookery:

First, dry beans may all be treated alike. And although a recipe may call for one type of bean, usually almost any other variety may be substituted. One cup of dry beans will yield from 2 to 3 cups of cooked beans.

Soak the beans overnight before you cook them, or at least five or six hours. Use soft water if you can, since hard water toughens the bean skins. To get the most food value, use the soaking water for cooking.

SLOW COOKING

Cook beans slowly. Simmer them on top of the stove. Use a slow oven (around 250 degrees) for baked beans. Watch them carefuly as they cook and keep adding more liquid. Season with something salty, sour, fresh, crisp, or bright and spicy. They combine well with a dash of lemon juice, onion, tomatoes or hot tomato sauce.

International Rice Dishes for That Sparking Touch

While supplies of rice are plentiful, the Consumer and Marketing Service suggests that you serve one of the following international recipes featuring rice.

FIESTA RICE

Preheat oven to 350 degrees. Grease a 1-quart casserole dish. Toast 2 tablespoons sesame seed in a heavy frypan, stirring often until lightly browned, about 5 minutes.

Mix and put in casserole: 1 tablespoon butter or margarine, 1 teaspoon parsley flakes, 1 tablespoon pimiento (chopped), 2 cups cooked rice (hot) and a 10½ ounce can of cream of chicken soup (condensed). Sprinkle sesame seed over top.

Bake until bubbling hot, about 25 minutes. Make 6 servings, ½ cup each.

FRIED RICE

Fry 6 slices of bacon until crisp; drain. Save ¼ cup bacon drippings in frypan and add ½ cup sliced green onions with tops, 1 cup chopped celery, a 4-ounce can sliced mushrooms (drained) and 2 cups cooked rice. Cook over moderately high heat, stiring often, 5 minutes.

Stir in 2 tablespoons soy sauce and 1 beaten egg. Cook over medium heat, stirring constantly, until egg is set, about 3 minutes. Remove from heat. Crumble bacon over the vegetable-rice mixture. Serve at once. Makes 6 servings, ½ cup each.

SAM & WALTER
Delicious Sausage
Carry Outs — 681-1333
Open Every Evening 'til 7
PONTIAC MALL

MIAMI BAKE SHOPPE
Open Every Evening til 9
THE PONTIAC MALL

FINE FOODS and Best Wishes
SCANDINAVIAN FOODS
Cheeses — Hardtack — Lute Fisk
Potato Sausage — Fresh Lingonberries
Limpa Bread — Herring — Anchovies
OPEN DAILY 9-6 FRI. 'Til 8
CALL 682-2640
CLOSED SUNDAY
Fritz's
FINER FOODS AND IMPORTS
3425 Orchard Lake Road

SEFA'S SUPER MARKET
1249 BALDWIN AVE.
JUST ONE BLOCK OFF COLUMBIA AVE.
THE HOME OF . . . SUPER SAVINGS
Open Sundays 9 to 9

U.S. GRADE "A" CHICKEN
WHOLE CHICKENS
Lb. 29¢

Mr. Pitts Sliced or Chunk BOLOGNA 49¢ Lb.
Loin End PORK ROAST LB. 69¢
Center Cut PORK CHOPS LB. 79¢
Country SPARERIBS Lb. 69¢
Fresh Shoulder PICNICS No Charge for Slicing 49¢ Lb.
U.S. CHOICE RIB STEAK Lb. 89¢
HYGRADE'S Forest Brook BACON 69¢ Lb.
Place your order early for FRESH turkeys, roasting, stewers for Christmas
U.S. CHOICE CLUB STEAK OR STANDING RIB ROAST YOUR CHOICE LB. 99¢
OSAGE FREESTONE PEACHES 1-lb., 13-Oz. 25¢
Banquet Frozen FRUIT PIES Apple, cherry or Peach, 1-lb. 23¢
April Hill BREAD Pkg. of 3 39¢
McDonald's COTTAGE CHEESE 1-Lb. Carton 23¢

PRODUCE
RED TOKAY Grapes 17¢ lb.
LARGE SIZE HEAD Lettuce 17¢ Head
U.S. No. 1 MICHIGAN Potatoes 77¢ 20-Lb. Bag
LARGE SIZE 88 CALIFORNIA Oranges 79¢ Doz.

BIG C MILK 1-gal. 89¢ By McDonald's
Schaefers BIG C BREAD 5 Loaves 1-Lb. 4-Oz. 99¢
Red Rose MARGARINE 1-Lb. Print 12¢
Chef Boy-Ar-Dee Spaghetti 2-Lb., 3-Oz. Can 29¢ in Cheese Sauce
JIFFY Biscuit Mix 2-Lb., 4-Oz. Box 39¢

Christmas Record Special
Barbra Streisand
Jim Nabors | Andre Kostelanetz | Doris Day
ONLY $1.00 when you purchase MAXWELL HOUSE Coffee (Ground or Instant)
1-LB. CAN 69¢ 6-OZ. JAR 79¢

DOMINO Brown or Powdered SUGAR 2 Lb. Bag 29¢
Muller's WIDE NOODLES 10-Oz. Bag 29¢

EVERYDAY LOW PRICES FROM Del Monte FOOD PRODUCTS
Del Monte Sweet Peas 5 1-lb. Cans $1.00
Del Monte Cut Gr. Beans 5 1-lb. Cans $1.00
Del Monte Pear Halves 13-Oz. Can 37¢
Del Monte Tomato Juice 1-qt., 14-Oz. 33¢
Del Monte Catsup 14-Oz. Bottle 19¢
Del Monte Prune Juice Qt. 49¢
Del Monte Cling Peaches 1-Lb., 13-Oz. 32¢
Del Monte Fruit Cocktail 1-Lb., 14-Oz. 37¢

DRIVE WASH DETERGENT KING SIZE 5-Lb., 4-Oz. Box 98¢
BREAST-O-CHICKEN CHUNK TUNA 6½-Oz. Can 29¢
KLEENEX FACIAL TISSUE 200 ct. box 25¢
DREAM WHIP 2-Oz. Box 19¢
Gold Medal FLOUR 5 lb. bag 49¢

Aunt Jane's Kosher Dill PICKLES Qt. Jar 45¢
Del Monte Whole Kernel or Cream CORN 5 1-Lb. CANS $1.00
Del Monte Pineapple-Grapefruit DRINK 1-Qt., 14-Oz. 24¢
Nestle's MORSELS CHOCOLATE CHIPS 12-Oz. Pkg. 39¢
Del Monte French Style GREEN BEANS 5 1-Lb. Cans $1.00

Home Freezer BEEF SALE
SIDE STEER BEEF 63¢ lb.
Processed for your freezer NO HIDDEN EXTRA CHARGES!

These Prices Effective Thru Tues.
NOW AT SEFA'S—Beer and Wine



Bridge Tricks From Jacobys

By OSWALD JAMES JACOBY

Today's hand, which was taken from a book by Charles Solomon and Bert Wilson, appeared in our column early in October.

The play, as described in our column, started with South winning the first trick with the ace of clubs and promptly leading a spade toward dummy. West plays the four-spot and East lets dummy hold the trick.

Later on, when a second spade is played, West follows with the seven-spot. East wins this spade with his ace, since he knows that West's failure to echo by playing the seven on the first lead shows three spades, so that South must have started with exactly two cards in that suit.

★ ★ ★

The purpose of this column was to show the advantage of the echo to show an even number of cards and the refusal to echo to show an odd number and we stated that, while four spades would have been unbeatable, this defense would hold declarer to eight tricks at no-trump.

Several readers have written to point out that, if declarer would let East hold the first club, he could then make the contract against any defense at all.

We feel like the coon who, when he saw that Davey Crockett had treed him, is supposed to have said, "Don't shoot, Mr. Crockett. I'll come down."

If declarer makes this slightly abnormal play and follows up with the correct line thereafter, he can make his contract. Therefore, in our previous article we should merely have said that he would only make eight tricks if he made the rather normal play of winning the first trick.

	NORTH	10
	♠KQJ85	
	♥853	
	♦1074	
	♣86	
WEST		EAST
♠974		♠A102
♥972		♥K104
♦J86		♦9532
♣K1072		♣Q95
	SOUTH (D)	
	♠63	
	♥AQJ6	
	♦AKQ	
	♣AJ43	

Neither vulnerable

West	North	East	South
			1♣
Pass	1♠	Pass	3N.T.
Pass	Pass	Pass	

Opening lead—♠2

♥♣CARD Sense♠♦

Q—The bidding has been:

West	North	East	South
			Pass
Pass	Pass	1♠	?

You, South, hold: ♠A864 ♥2 ♦KJ93 ♣Q1075

What do you do now?

A—If you play the unusual no-trump for minors, you should bid one no-trump. Since you passed first, your partner will know that you are asking him to bid a minor suit, not trying to play in no-trump.

TODAY'S QUESTION

You do bid one no-trump. West bids two spades, North three clubs and East three spades. What do you now?

Answer Tomorrow

Junior Editors Quiz on DORIES



QUESTION: Why do dories have such a queer shape?

ANSWER: Our pictures show that a dory is indeed a peculiar looking boat. Small boats usually have somewhat rounded bows. The dory's bow is long, narrow and pointed. The stern, although it has a narrow flat part, is similar to the bow. Seen from the side, both how and stern sweep upward.

The dory's bottom is flat and quite narrow, even in the middle, and the sides angle in sharply. It looks as if it would tip easily, and when you get in an empty one, you find this is true.

But there are reasons for all the dory's peculiarities. The up-curving bow and stern allow the dory to lift up to big ocean swells. The long pointed bow keeps spray from coming aboard.

Although dories heel easily when empty, as soon as they are loaded with fish they become wonderfully stable; and fishing is what they are designed for. They are so light they can be hoisted easily on the mother ship's deck when they go fishing on the Grand Banks. Their shape allows them to be nested together on the deck.

These are the wonderful little boats which for a long time have been used to catch haddock and cod with trawl lines. Everything about them is specialized for this purpose.

THE BETTER HALF

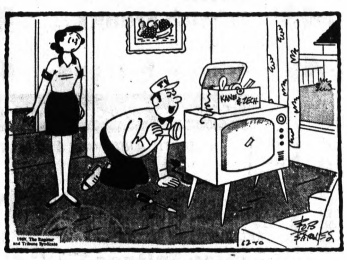

"You'll be pleased to learn there's not a thing wrong with it that money can't fix."

Astrological Forecast

By SYDNEY OMARR
For Thursday

BEST BUYS: Building materials, legal books and services.

★ ★ ★

ARIES (March 21-April 19): You are given opportunity to prove specific case. Be positive of facts. Collect data. Know in which direction you are going. Find shortest route.

TAURUS (April 20-May 20): Your ability to communicate is put to test. Don't be discouraged if goals seem faraway. You are closer than you think. Write, publish and advertise.

GEMINI (May 21-June 20): Money and what you get for it are spotlighted. Don't take for granted that others know best; do your own checking. Some personal investigating could turn up key to mystery.

CANCER (June 21-July 22): Do plenty of listening, observing. Permit others to set pace. You gain most by being charmingly receptive. You are most situations today through delightful romantic aura.

LEO (July 23-Aug. 22): You can get what you need. But you must first outline and articulate those requirements. Others cannot guess or conjecture where your child could bring happiness.

VIRGO (Aug. 23-Sept. 22): Good lunar aspect today coincides with chance to put finishing touches on pet project. Best to complete rather than initiate action. A child could bring happiness.

LIBRA (Sept. 23-Oct. 22): Break through red tape. Communicate with family member. Throw conventions out of window if they prevent you from touching loved one. Be aware of and live to feelings.

SCORPIO (Oct. 23-Nov. 21): Share knowledge with one close to you. May not be easy. But it is really foolish to bear grudge. Sister, brother or other close relative is ready to make peace.

SAGITTARIUS (Nov. 22-Dec. 21): Avoid trying too much at once. Results in needless scattering of forces. Element of luck, timing rides with you. Trust your own judgment.

CAPRICORN (Dec. 22-Jan. 19): Day you separate truth from fantasy. Wishful thinking becomes your adversary. Battle it. Know that cycle is high and circumstances favor your efforts.

AQUARIUS (Jan. 20-Feb. 18): Persons who were involved in emotional shell seek to communicate. Extend hand of friendship. Forget past grudge. Know that progress and enlightenment go backon-ing. Accept invitation.

PISCES (Feb. 19-March 20): You experience feeling of freedom. No matter what the obstacles, you know they can be overcome. Individual who was on sidelines makes commitment. This favors you.

★ ★ ★

IF THURSDAY IS YOUR BIRTHDAY you are sometimes accused of being a visionary. This should be accepted as a compliment. You are capable of perceiving future trends. Social whirl is due to be replaced by practical efforts, responsibilities.

Copyright 1969, General Features Corp.

VC Rice Travels a Long Distance

SAIGON (AP) — An enemy rice cache found by the U.S. 25th Infantry Division included one 100-pound bag marked as the property of the North Atlantic Treaty Organization.

American officers are wondering how it got from Western Europe to the Vietnam war zone.

In Norway and Sweden, skis 4,000 and 5,000 years old have been found.

OUT OUR WAY



BOARDING HOUSE



CAMPUS CLATTER By Larry Lewis



THE BERRYS By Carl Grubert



THE BORN LOSER By Art Sansom

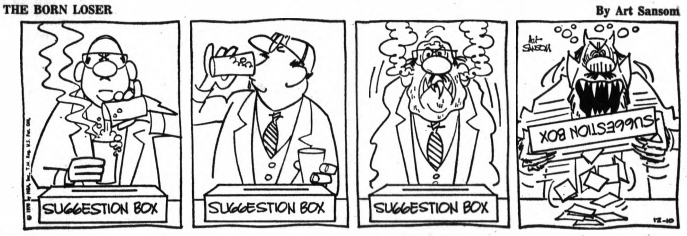

PLAIN JANE



NORSE BY NORSEWEST

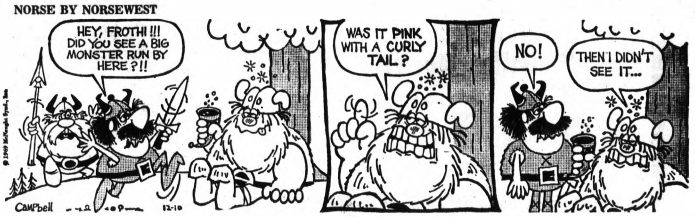

EEK & MEEK By Howie Schneider

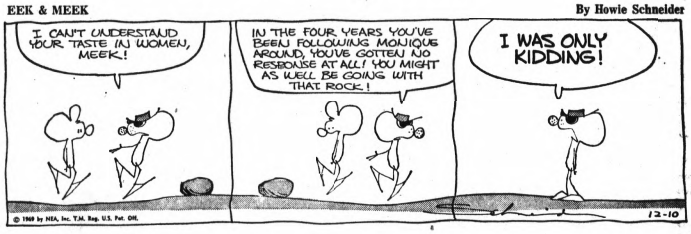

NANCY By Ernie Bushmiller

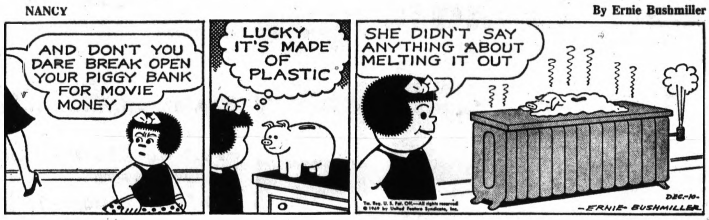

TUMBLEWEEDS By Tom Ryan



DONALD DUCK By Walt Disney

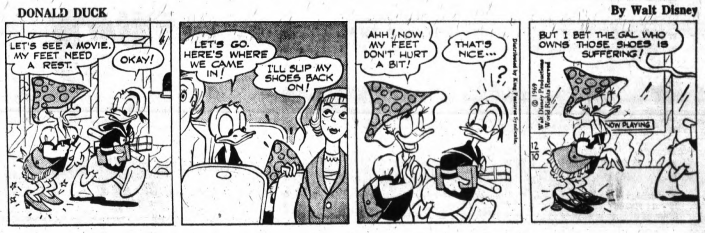

Kroger Fights

WE RESERVE THE RIGHT TO LIMIT QUANTITIES. PRICES AND ITEMS EFFECTIVE AT KROGER IN WAYNE, MACOMB, OAKLAND, WASHTENAW, ST. CLAIR AND LIVINGSTON COUNTIES THRU SATURDAY, DECEMBER 13, 1969. NONE SOLD TO DEALERS. COPYRIGHT, 1969, THE KROGER CO.

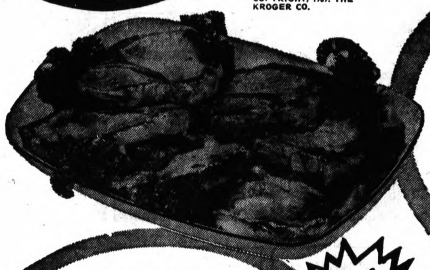

¼ PORK LOIN SLICED INTO
Pork Chops 88¢ LB

LEAN **Smoked Picnics** LB 44¢

FRESH PICNIC STYLE
Pork Roast 39¢ LB

ASSORTED COLORS
Scotties Facial Tissue 5 200-CT PKGS 95¢ WITH COUPON BELOW
Save 30¢

MARHOEFER **Canned Ham** 10 LB CAN $9.88

COUNTRY STYLE **Sliced Bacon** IN RANDOM WEIGHT PKG 69¢ LB

GORDON'S PURE **Pork Link Sausage** 89¢ LB

PETER'S WIENERS OR **Sliced Bologna** 1-LB PKG 59¢

COUNTRY CLUB POINT CUT **Corned Beef** ..... LB 79¢
FRESH TURKEY WINGS OR **Drumsticks** ..... LB 43¢
KAHN'S **Sliced Bologna** ... 8-OZ WT PKG 49¢

KAHN'S **Honey Loaf** ..... 6-OZ WT PKG 63¢
ALL BEEF **Eckrich Franks** .... LB 89¢
ALL MEAT SLICED **Eckrich Bologna** .. LB 89¢

GLENDALE OLD FASHIONED **Polish Sausage** ... LB 85¢
NEW! STEHOUWER'S FROZEN ALL BEEF **Sizzle Steaks** 1-LB 2-OZ PKG $1.49
JIFFY'S BREADED CHUCKWAGON **Steaks** ..... 2 LB PKG $1.79

VALUABLE COUPON 18
SAVE 30¢ WITH THIS COUPON
Scotties Facial Tissue
5 200-CT BOX 95¢ WITHOUT COUPON $1.25
Valid Thru Sun., Dec. 14, 1969 At Kroger In Wayne, Macomb, Oakland, Washtenaw, St. Clair And Livingston Counties. Limit One Coupon. V

VALUABLE COUPON 18
Save 5¢ WITH THIS COUPON
Family Scott Bathroom Tissue
4 ROLL PACK 30¢ WITHOUT COUPON 35¢
Valid Thru Sun., Dec. 14, 1969 At Kroger In Wayne, Macomb, Oakland, Washtenaw, St. Clair And Livingston Counties. Limit One Coupon. V

VALUABLE COUPON 18
Save 20¢ WITH THIS COUPON
KROGER BRAND
Beef Stew or Chili With Beans
2½ LB CAN 59¢
Valid Thru Sun., Dec. 14, 1969 At Kroger In Wayne, Macomb, Oakland, Washtenaw, St. Clair And Livingston Counties. Limit One Coupon.



Dairy Features!

BORDEN'S NEUFCHATEL **Cream Cheese** 8-OZ WT PKG 23¢
WIN SCHULERS **Bar Scheeze** 8-OZ WT CTN 63¢
HOMESTYLE OR BUTTERMILK KROGER **Biscuits** ..... 10-OZ TUBE 9¢
3 VARIETIES KROGER SOUR CREAM **Chip Dips** ..... 4 8-OZ WT CTNS $1
KROGER BRAND **Egg Nog** ..... ½-GAL CTN 89¢
CHEF'S DELIGHT CHEESE **Spread** ..... 2 LB LOAF 59¢

Kroger Discounts all Health & Beauty Aids!



ANTISEPTIC MOUTHWASH & GARGLE **Listerine** 14-FL OZ BTL 77¢ 1-PT 4-OZ BTL 93¢
RELIEVES UPSET STOMACH **Bromo Seltzer** 2.6-OZ WT BTL 57¢
REGULAR OR EXTRA HOLD 12-FL OZ CAN **Halo Hair Spray** .. 44¢
SPECIAL LABEL—COLGATE **Toothpaste** ... 8¾-OZ WT TUBE 87¢
SPECIAL LABEL **Effordent** TABLETS 40-CT PKG 63¢
PEPSODENT MEDIUM OR HARD **Toothbrushes** ... 4 FOR $1

PUCKER POWER CLEAN **Lavoris Mouthwash** 1-PT 4-OZ BTL 97¢



COLGATE LIME OR REGULAR **Shave Cream** .. 11-OZ WT CAN 48¢
REG., HARD-TO-HOLD OR UNSCENTED HAIR SPRAY **Aqua Net** ..... 13-FL OZ CAN 44¢
REGULAR OR HARD-TO-HOLD HAIR SPRAY **Just Wonderful** 13-FL OZ CAN 69¢
KOTEX REGULAR OR SUPER 48-CT BOX **Sanitary Napkins** ... $1.45
RELIEVES HEADACHE PAIN, MUSCULAR ACHES & COLDS DISCOMFORTS **Vanquish** TABLETS 60-CT PKG 77¢

LIGHT OR DARK BROWN OR CONFECTIONER 10-X **Domino Sugar** 1-LB BOX 18¢

ASSORTED JUMBO OR DECORATED **Scott Towels** ROLL 29¢

SLICED OR HALVES **Del Monte Peaches** 1-LB 12-OZ CAN 24¢

PIZZA MIX **Appian Way** 12-OZ WT PKG 29¢

DEL MONTE **Tomato Juice** 1-QT 14-OZ CAN 19¢



ALL PURPOSE **Kraft Oil** ..... GAL CAN $1.69
RECONSTITUTED **Realemon** ..... QT BTL 48¢
DEL MONTE **Fruit Cocktail** 1-LB 13-OZ CAN 29¢
FOR FLAVORING FOOD **Kitchen Bouquet** 2-FL OZ BTL 29¢
5 VARIETIES DRESSING **Seven Seas** ..... 8-FL OZ BTL 35¢
FROZEN **Morton Dinners** 11-OZ WT PKG 39¢

DINTY MOORE **Beef Stew** ..... 1½-LB CAN 49¢
DUNCAN HINES ASSORTED **Cake Mixes** ..... 1-LB 2-OZ PKG 29¢
TREESWEET UNSWEETENED **Orange Juice** .. 1-QT 14-OZ CAN 35¢
HOLLOWAY HOUSE FROZEN STUFFED GREEN PEPPERS OR **Cabbage Rolls** .. 14-OZ WT PKG 69¢
WITH CHEDDAR CHEESE—HOLLOWAY HOUSE FROZEN **Baked Potatoes** 12-OZ WT PKG 39¢
PATIO FROZEN 12-OZ WT PKG **Combination Dinner** 59¢

SUN GOLD **Saltine Crackers** 1-LB BOX 22¢
KROGER BRAND **Tomato Soup** ..... 11-FL OZ CAN 11¢
NORTH BAY **Pink Salmon** ..... 1-LB CAN 69¢
CHIFFON SOFT **Margarine** ..... 1-LB PKG 43¢
WITH GRAVY—MORTON HOUSE BEEF, PORK OR **Salisbury Steak** 12½-OZ WT CAN 44¢
MOMS BEST **Stuffed Cabbage** 1-LB CAN 53¢

50 TOP VALUE STAMPS
WITH THIS COUPON ON 2-PKGS PRE-COOKED SEAFOOD
Valid Thru Sun., Dec. 14, 1969 At Kroger Det. & East. Mich. A

50 TOP VALUE STAMPS
WITH THIS COUPON ON ANY 2-PKGS KAHN'S WIENERS OR LUNCHEON MEATS
Valid Thru Sun., Dec. 14, 1969 At Kroger Det. & East. Mich. B

50 TOP VALUE STAMPS
WITH THIS COUPON ON 2-LB ROLL BOB EVANS SAUSAGE OR ANY 2-PKGS GORDON'S PORK LINKS
Valid Thru Sun., Dec. 14, 1969 At Kroger Det. & East. Mich. C

50 TOP VALUE STAMPS
WITH THIS COUPON ON ANY 2 PKGS KROGER BRAND SPICES
Valid Thru Sun., Dec. 14, 1969 At Kroger Det. & East. Mich. D

50 TOP VALUE STAMPS
WITH THIS COUPON ON $2 PURCHASE OR MORE FRESH FRUITS AND VEGETABLES
Valid Thru Sun., Dec. 14, 1969 At Kroger Det. & East. Mich. E

50 TOP VALUE STAMPS
WITH THIS COUPON ON ONE PAIR JUBILEE QUALITY NYLONS @ 59¢
Valid Thru Sun., Dec. 14, 1969 At Kroger Det. & East. Mich. F

SPECIAL LABEL **Giant Size Tide XK** 3-LB 1-OZ PKG 73¢



CREAMY **Hellmann's Mayonnaise** QT JAR 49¢



RICH TOMATO **Heinz Ketchup** 1-LB 10-OZ BTL 39¢

MR. SPUD IDAHO **Potato Flakes** 1-LB PKG 44¢
SPECIAL LABEL **Giant Oxydol** 3-LB 1-OZ PKG 73¢
KING SIZE **Bold Detergent** 5-LB 4-OZ PKG $1.38
CONCENTRATED—LOW SUDS **Salvo Tablets** 2-LB 14-OZ PKG 74¢
FOR AUTOMATIC DISHWASHERS **Cascade** 2-LB 3-OZ PKG 69¢

Inflation!

FOLLOW THE LEADER

With Discount Prices Plus UP TO 300 Top Value Stamps!

Boneless
Boston Roll Beef Roast
99¢ LB

USDA CHOICE KROGER TENDERAY BRAND BEEF

FRESH 3 LEGGED OR DOUBLE BREASTED **Fryers** 33¢ LB

WHOLE
Fresh Fryers
28¢ LB
FRESH 3 TO 4 LB SIZE **Roasters** LB 39¢

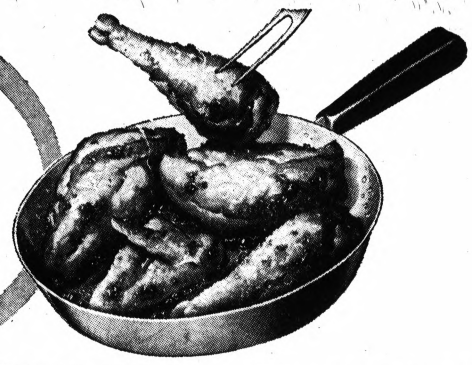

FRESH
Boston Butt Pork Roast
69¢ LB

COASTAL BRAND
Frozen Fish Sticks
5 8-OZ WT PKGS **$1**

NO BACKS ATTACHED WHOLE FRESH
Fryer Legs or Breasts
PART RIBS ATTACHED **59¢** LB

FREEZER QUEEN GRAVY &
Salisbury Steak...2 LB PKG **$1.29**
FRESH LEAN BOSTON BUTT
Pork Steak ..... LB **79¢**
FRES-SHORE
Perch Fillets .....**2½** LB PKG **$1.29**

PRE-COOKED
Sandwich FILLETS **10** FOR **99¢**
PRE-COOKED KRISPY STICKS, COD OR
Perch Fillets ..... LB **69¢**
FRES-SHORE BREADED
Shrimp MINIATURES ..... LB **99¢**

Fast Frozen Favorites

RICH'S DESSERT TOPPING
Spoon N' Serve
QUART CONTAINER **29¢**

FROZEN BREAKFAST DRINK
Birds Eye Awake
9-FL OZ CAN **29¢**

MORTON FROZEN MINCE OR
Pumpkin Pie 1-LB 4-OZ PKG **25¢**
BIRDS EYE FROZEN FRENCH GR. BEANS OR MIXED
Vegetables..4 9-OZ WT PKGS **$1**
KROGER FROZEN CHICKEN, TURKEY OR
Beef Pot Pies 8-OZ WT PKG **19¢**

Fresh from our Ovens

KROGER PLAIN OR SEEDED ROLLS
Brown N' Serve
4 8-OZ WT PKGS **$1**

KROGER FRESH
Rye Bread
4 LOAVES **$1** INCLUDING 1-LB BLACK FOREST, SNACK RYE OR 1½-LB PUMPERNICKEL

MEL-O-SOFT BUTTERMILK
Bread .....3 1¼-LB LOAVES **89¢**
KROGER HAMBURG OR
Wiener Buns 3 12-CT PKGS **$1**
KROGER FRESH BAKED 15-OZ WT PKG
Angel Food Cake 49¢

FROZEN
Chun King
6-OZ REG OR SHRIMP EGG ROLL OR 10-OZ MEAT BALLS WITH SWEET SOUR SAUCE
YOUR CHOICE **59¢** PKG

DEL MONTE CREAM STYLE OR WHOLE KERNEL
Corn or Sweet Peas
1-LB 1-OZ CAN **17¢**

KROGER
Flake Coconut
14-OZ WT PKG **39¢**

OCEAN SPRAY WHOLE OR STRAINED
Cranberry Sauce..... 1-LB CAN **22¢**
KROGER BRAND
Vanilla Extract..... 4-FL OZ BTL **59¢**
ISLAND GOLD CRUSHED
Pineapple .....5 15½-OZ WT CANS **$1**
EVEREADY
Nestle's Cocoa..... 1-LB 12-OZ CAN **59¢**
KEEBLER DELICIOUS COOKIES
Swedish Kremes... 14-OZ WT PKG **49¢**
FURNITURE WAX
Pledge ..... 7-FL OZ CAN **75¢**

OCEAN SPRAY COCKTAIL
Cranberry Juice..... QT BTL **49¢**
KELLOGG'S PLAIN OR SEASONED WITH SHAKER BAG
Corn Flake Crumbs 3-OZ WT PKG **19¢**
CAP BRAND
Corned Beef..... 12-OZ WT CAN **39¢**
PURE GRANULATED
Pioneer Sugar .....5 LB BAG **55¢**
NABISCO TWIN-PACK
Fig Newtons ..... 1-LB PKG **45¢**
GERMASEPTIC
Giant Dreft ..... 2-LB 6-OZ PKG **83¢**

SEMI-SWEET
Nestle's Morsels
12-OZ WT BAG **39¢**



WHOLE BEAN FRESH ROASTED
Spotlight Coffee
1-LB BAG **49¢** 3-LB BAG $1.45

Sunrise Fresh Produce!

113 SIZE CALIFORNIA
Navel Oranges
2 DOZ BAG **99¢**
Lesser Quantities at Regular Retail

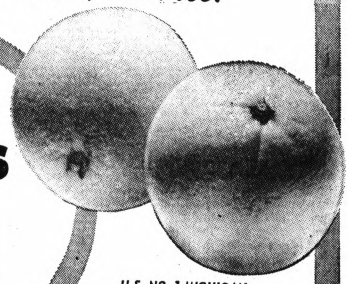

U.S. NO. 1 MICHIGAN
Russet Potatoes
20 LB BAG **99¢**

U.S. FANCY GOLDEN BANTAM
Sweet Corn.....6 FOR **59¢**
FRESH TENDER
Bibb Lettuce..... LB **39¢**
FANCY GREEN
Cucumbers ..... EACH **10¢**

SWEET TASTY
Zipper Skin Tangelos
5 LB BAG **69¢**

COUNTRY CLUB
Fruit Cake Mix 1-LB PKG **59¢**

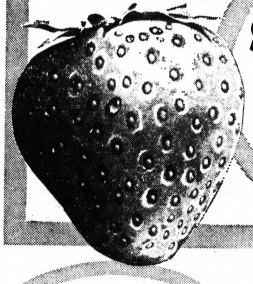

FRESH
Red Ripe Strawberries
QT BOX **59¢**

SPECIAL LABEL
Dove Liquid
1-PT 6-OZ BTL **39¢**



MILD SOAP FOR BABY CLOTHES
Ivory Flakes .....2 LB PKG **83¢**
FOR DIAPERS
Ivory Snow.....2 LB PKG **83¢**

FOR YOUR LAUNDRY
King Size Bonus... 4-LB 1-OZ PKG **$1.41**
GLASS INSIDE
Duz Detergent ..... 2-LB 9-OZ PKG **87¢**
TREAT YOUR PET-HARTZ
Dog Yummies ..... 8-OZ WT PKG **29¢**
RUST & STAIN REMOVER
Zud Cleanser..... 1-LB CAN **49¢**
ALL PURPOSE SHORTENING
Crisco .....3 LB CAN **77¢**

Kroger

MEDIUM SIZE	WITH MICRO-ENZYME ACTION	JUMBO SIZE	LAUNDRY DETERGENT	ANTIBACTERIAL
Ivory Soap BAR **13¢**	**Giant Gain** 3-LB 1-OZ PKG **83¢**	**Dash Detergent** **9** LB PKG **$2.19**	**King Size Cheer** 5-LB 6-OZ PKG **$1.38**	**Copacol Mouthwash & Gargle** 14-FL OZ BTL **87¢**

Blacks at OU to Rap Raids on Panthers

Members of a black student organization at Oakland University were slated to stage a campus demonstration today to protest the "wholesale reign of terror" to which the Black Panther party has allegedly been subjected.

The rally, which is being organized by the Associated Black Students (ABS) was to take place at the Oakland Center this afternoon, according to ABS President Gary Good.

★ ★ ★

Assistant math Prof. Michael Brand was to assist in the rally, which is to feature Detroit's Black Panther party chairman as guest speaker.

The demonstration was being staged because of recent police raids on Black Panther headquarters in Chicago and Los Angeles, according to Brand.

★ ★ ★

Brand would not estimate how many persons would attend the demonstration but said he was hoping for "about 500."

There are 175 blacks among the 6,000 students at OU.

Gribbs to Push Hunt for New Police Head

DETROIT (AP)—Surprised by what amounted to the resignation of Police Commissioner Johannes F. Spreen, Mayor-elect Roman S. Gribbs says he plans "to redouble my efforts to find the best possible" replacement.

Spreen, who became commissioner June 21, 1963, told a news conference Tuesday that "the mayor-elect has not asked me to remain so I can only presume he has someone else in mind...

★ ★ ★

"Also, I understand that in some quarters I am no longer considered acceptable because of my color, and I am conse-Gribbs to remove my name from consideration as the next police commissioner."

The two have met in at least one postelection conference.

ANYTHING POSSIBLE

Gribbs said he was "surprised, because he was being considered for continuation in that post. "He was still in the process of being evaluated." Gribbs takes office for a four-year term Jan. 6.

★ ★ ★

Asked if he might reconsider Spreen, Gribbs answered, "anything is possible," but added that for the moment at least he was dropping consideration of Spreen.

★ ★ ★

There has been speculation, however, which includes William Lucas, Gribbs' present Negro undersheriff, and Vincent Piersante, former Detroit chief of detectives, who now heads Atty. Gen. Frank Kelley's organized crime division. Lucas has been endorsed by Wayne County supervisors as Gribbs' successor as herlff.

Others mentioned as possible commissioner include Arthur B. Brandstatter, professor and director of police administration at Michigan State University; Robert A. Llothian, head of police administration at Wayne State University; and John A. Olszewski, local chief of the Internal Revenue Service's intelligence division.

NO CONTACTS MADE

A Gribbs source indicated that no contacts have yet been made to fill the job.

Brandstatter, Piersante and Lothian all served previously on the Detroit police force.

★ ★ ★

The 6-foot-5, 240-pound Spreen was appointed commissioner 16 months ago by outgoing Mayor Jerome P. Cavanagh. He advanced from a beat-walking patrolman to chief of operations before he retired from New York City police in 1966 after 25 years.

★ ★ ★

Spreen holds a master's degree in public administration and was a lecturer in police administration at John Hay College in New York when he took the Detroit job.

★ ★ ★

The commissioner said he had six pending offers to return to teaching, two of them in Michigan. He did not outline future plans, however.

CONSTIPATED? DUE TO LACK OF FOOD BULK IN YOUR DIET TRY Kellogg's ALL-BRAN®

TOWNSHIP OF AVON
COUNTY OF OAKLAND
LANGDON DRAIN
NOTICE OF HEARING

RE: Petition for the location, establishment and construction of an intra-county drain in the Township of Avon, Oakland County, Michigan.

Notice is hereby given that pursuant to the provisions of Chapter 20 of Act. No. 40 of the Public Acts of 1956, as amended, a petition was filed with the County Drain Commissioner of Oakland County, Michigan, petitioning for the location, establishment and construction of a certain intra-county drain to be located substantially as follows:

Beginning at the South ¼ corner of Section 7, T. 3 N., R. 11 E., Avon Township, Oakland County, Michigan; Thence Northerly along the North-South ¼ line of said Section 7 to the Southeast corner of Said center post also being the Southwest corner of Lot 1 of "Grant M. Owen's Subdivision" as recorded in Liber 54A, Page 14, Oakland County Records; thence along the easterly lot lines of Lot 54 thru 51 of said Subdivision to the point of beginning being the Northeast corner of Lot 51, said subdivision and the Southerly right-of-way line of Auburn Road; Thence Northerly 66 feet, more or less, to the Northerly right-of-way line of Auburn Road to the Northeast corner of said Subdivision; thence Northerly 1418 feet, more or less, along the Northerly right-of-way line of Auburn Road to the Northeast corner of Lot 38, said subdivision; Thence Northeasterly 335 feet, more or less, along the Northerly right-of-way line of Midvale Street; Thence Westerly 50 feet, more or less, to the Southeast corner of said intersection; Thence Westerly 335 feet, more or less, along the Northerly right-of-way line of Auburn Road to the Southeast corner of Lot 39, "Supervisor's Plat No. 9" as recorded in Liber 59, Page 13 of the Oakland County Register of Deeds; Thence Northerly 1418 feet, more or less, along the Easterly lot line of Lots 39 thru 35, to the Southeast corner of Lot 38, said subdivision; Thence Northwesterly 302 feet, more or less, to a point on the Easterly right-of-way line of Woodside Street, said point being Northeasterly 185 feet, more or less, from the Southwest corner of said Lot 38, "Supervisor's Plat No. 9"; Thence Northerly 185 feet, more or less, to the Southwest corner of said Lot 37, "Supervisor's Plat No. 9"; Thence Northeasterly 335 feet, more or less, to a point on the Westerly right-of-way line of said street, said point being in the Easterly line of Lot 37, said subdivision; Thence Northerly 200 feet, more or less, to a point on the Northerly line of said subdivision, said point being Northerly 100 feet, more or less, from the Northeast corner of Lot 17, said Subdivision; Thence Northeasterly 335 feet, more or less, to the Northwest corner of Lot 16, said subdivision; Thence Northwesterly 285 feet, more or less, to the Southeast corner of said drain, said point being on the Westerly line of a Consumers Power Co. Easement; Thence Northerly 1320 feet, more or less, North of the Southwest corner of said Lot 8, "Supervisor's Plat No. 9".

Notice is further given, that the Drainage Board for said project has considered the said petition and has made a tentative determination that said petition is sufficient and that the said project is practical; has given the name "Langdon Drainage Board for said project the name "Langdon Drainage District" as the name of the drainage district hereby created and has made a tentative determination that the cost of said project, including all costs, should be assessed for the cost of said project with:

State of Michigan on account of drainage to state highways

Township of Avon on account of drainage to county highways

Village of Avon

Notice is further given, that the said Drainage Board will meet on the 5th day of January, 1970, at 10:00 o'clock A.M., Eastern Standard Time, at the office of the Oakland County Drain Commissioner, 550 South Telegraph Road, Pontiac, Michigan, for the purpose of hearing any objections to said project in relation to the cost thereof to the public corporations above named, and hearing any public corporation to be assessed or any taxpayer thereof will be entitled to be heard.

This notice is given by order of the said Drainage Board for the Langdon Drain.

DANIEL W. BARRY
Chairman of the Drainage Board
for the Langdon Drain
Oakland County Drain Commissioner
December 10, 16, 1969

NOTICE OF ADOPTION
December 1, 1969

An Ordinance . . . to amend the map of Township Ordinance No. 45, known specifically as the Zoning Ordinance of the Charter Township of Waterford, Oakland County, Michigan, whereby the zoning classification and districts of the following described parcels of property has been changed:

Case No. 69-9-A

To change the Zoning District Map of the Charter Township of Waterford, Ordinance No. 45, from C-1, Local Business District and A-1, Agricultural District to C-3, Extensive Business District, the following described parcel:

Part of the E ½ of Section 32, T3N, R9E, Waterford Township, Oakland County, Michigan, including Lots 6 thru 21 of the vacated plat of Huron Highlands Subdivision, and described as follows: Commencing at the SE corner of said Section 32; thence along the East line of said Section 32, N 02°40'30" E, 1007.06' to the centerline of M-59 (Highway); thence along said centerline N 41°29'30" W, 1670.19'); thence N 48°30'30" E 60.00 feet to the North ROW line of M-59 and the point of beginning; thence along said North ROW line of M-59 Highway, N 41°29'30" W 600.00 feet; thence N 48°30'30" E 200.09'; thence N 02°29'30" W 231.00 feet to the centerline of Pontiac Road; thence along said centerline on a arc length of 55.66 feet; thence S 54°40' 00" E 544.34 feet; thence at a right angle to said centerline of Pontiac Road, S 05°13'00" W 793.67 feet; thence S 48° 30'30" W 180.01 feet to the point of beginning of this described property. Subject to the use, easement for road purposes over the N'ly 33 feet and also subject to other easements of record. Contains 10.26 acres more or less.

Requesting to change zone designation from C-1, Local Business District and A-1, Agricultural District to C-3, Extensive Business District.

Said amendments having been adopted in accordance with the provisions of Act 184, Public Acts of 1943 as amended and in accordance with the provisions of the Township of Waterford Ordinance No. 45, said amendments having been adopted in a regularly scheduled session by the Township Board of the Charter Township of Waterford on December 1, 1969, and further said amendments will take effect thirty days from passage.

ARTHUR J. SALLEY, Clerk
December 10, 1969

TOWNSHIP OF AVON
COUNTY OF OAKLAND
HAMILTON RELIEF DRAINS
NOTICE OF HEARING
RE: PETITION FOR THE CONSTRUCTION OF INTRA-COUNTY RELIEF DRAINS IN AND TOWNSHIP OF AVON, OAKLAND COUNTY, MICHIGAN.

NOTICE IS HEREBY GIVEN, that pursuant to the provisions of Chapter 20 of Act No. 40 of the Public Acts of 1956, as amended, a petition was filed with the County Drain Commissioner of Oakland County, Michigan, petitioning for the construction of intra-county relief drains to be located substantially as follows:

Beginning at the Northeast corner of Section 15, T.3N., R.11E., Avon Township, Oakland County, Michigan; Thence Northwesterly along the Northerly line of said Section, 1,750 feet, more or less; Thence Southwesterly 1,750 feet, more or less; Thence Northwesterly 600 feet, more or less; Thence Southwesterly 1,875 feet, more or less, to a point on the East section line of Section 16, said point being Northerly 1,875 feet, more or less, from the Southeast corner of said Section; Thence Northwesterly 610 feet, more or less; Thence Northwesterly 600 feet, more or less, to a point, said point being Northerly 300 feet, more or less, from the Southeast corner of Lot 38, "ROCHDALE SUBDIVISION" as recorded in Liber 67, Page 17, of the Oakland County Register of Deeds; Thence Northwesterly 1,200 feet, more or less, to a point, said point being Southeasterly 145 feet, more or less, from the Southeast corner of Lot 43, said Subdivision; Thence Southwesterly 600 feet, more or less; Thence Northwesterly 280 feet, more or less, to a point, said point being the Northeast corner of Lot 48, said Subdivision; Thence Northwesterly 600 feet, more or less, from the Southwest corner of said Lot 48; Thence N 11°-29'-06" W, 325 feet; Thence N 9°-07'-36" W, 367.80 feet; Thence N 0°-56'-24" E, 134 feet; Thence N 29°-06'-34" E, 223 feet to a point, said point being S 54°-22'-54" W, 11 feet from the Northwest corner of Lot 52 of "ROCHDALE SUBDIVISION NO. 2, a Subdivision of part of Section 16, T.3N., R.11E., Avon Township, Oakland County, Michigan" as recorded in Liber 67, Page 17, Oakland County Register of Deeds; Thence N 4°-29'-54" E, 60 feet to a point, said point being N 54°-22'-54" W, 11 feet from the Northwest corner of said Lot 52; Thence N 29°-06'-34" E, 1,100 feet, more or less, to a point on the Northerly line of said Section; Thence N 1°-25'-36" W, 198 feet; Thence N 64°-55'-56" W, 192 feet; Thence N 89°-47'-16" W, 225 feet; Thence S 89°-04'-24" W, 331 feet; Thence S 79°-27'-24" W, 296 feet; Thence S 57°-38'-44" W, 211 feet to a point, said point being N 63°-32'-14" E, 18 feet from the Southeast corner of Lot 22, "ROCHESTER KNOLLS SUBDIVISION" as recorded in Liber 61, Page 1, Oakland County Register of Deeds, Oakland and Rochester, Michigan; Thence S 27°-51'-14" E, 176 feet to a point on the Northerly line extended, said line being the lot line of Lots 24 and 25 of "ROCHESTER KNOLLS SUBDIVISION"; Thence Westerly along said lot line, 320 feet to a point, said point being Southeasterly said lot line extended and 10 feet East of the West Right-of-Way line of Meldt Lane of said Subdivision; Thence Northerly 196 feet to a point, said point being on the lot line of Lots 20 and 21 of said Subdivision extended, and also being 10 feet East of the Northeast corner of Lot 20; Thence Westerly along said lot line 195 feet to a point, said point being the Southwest corner of Lot 60 of said Subdivision; Thence Northerly along the West line of Lots 60 and 61, 330 feet to a point, said point being the Northwest corner of said Lot 61 of said Subdivision; Thence Southwesterly along the lot line of Lots 74 and 75, 240 feet to a point, said point being Southeasterly said lot line extended and 10 feet East of the West Right-of-Way line of Wimpole Drive of said Subdivision; Thence Northerly 196 feet to a point, said Point being on the lot line of Lots 91 and 91, extended, and also being 10 feet East of the West Right-of-Way line of Wimpole Drive; Thence Southwesterly along said lot line 266 feet to a point, said point being the Northwest corner of Lot 90 of said Subdivision; Thence Southerly along the West line of Lots 100 and 106 of said Subdivision 264 feet to a point, said point being the Southwest corner of Lot 105 of said Subdivision; Thence continuing along said lot line extended 70 feet; Thence Southeasterly along a line parallel to and 27 feet West of the centerline of Old Perch Road, 191 feet; Thence Southwesterly 67 feet to Outlet "A" of "STAFFORD KNOLLS NO. 1 SUBDIVISION" to point of ending.

Also beginning at a point, said point being 11 feet West of the Northwest corner of Lot 6 of "ROCHDALE SUBDIVISION" a Subdivision of part of Section 16, T3N, R11E, Avon Township, Oakland County, Michigan, as recorded in Liber 67, Page 17, Oakland County Register of Deeds; Thence Southerly along the lot line between Lot 56 and 57 of said Subdivision 277 feet to the point of ending, said point being 10 feet West of the West Right-of-Way line of Orchardale Drive.

NOTICE IS FURTHER GIVEN, that the Drainage Board will meet on the 5th day of January, 1970, at 10:10 o'clock A.M., Eastern Standard Time, at the office of the Oakland County Drain Commissioner, 550 South Telegraph Road, Pontiac, Michigan, for the purpose of hearing any objections to said project to the petition thereof, and to the matter of assessing the cost thereof to the public corporations above named, and for hearing any public corporation to be assessed or any taxpayer thereof, will be entitled to be heard.

This notice is given by order of the said Drainage Board for the Hamilton Relief Drains.

DANIEL W. BARRY,
Chairman of the Drainage Board
for the Hamilton Relief Drains,
Oakland County Drain Commissioner
Dec. 10, 16, 1969

NOTICE OF SPECIAL ELECTION
City of Pontiac, Michigan
December 10, 1969

Notice is hereby given that a special election will be held in the City of Pontiac, in the County of Oakland, and State of Michigan on Thursday, the 18th day of December, 1969, from 7:00 A.M., to 8:00 P.M., Eastern Standard Time, to vote upon the following Charter amendment:

"Should Chapter III, Section 3, of the Charter for the City of Pontiac, be amended to provide that at the election by single member districts at both the primary and general elections, of City Commissioners, candidates for the least twenty-five (25) years of age and residents of the City of Pontiac, and of the District in which they are candidates for at least one (1) year prior to taking office."

Notice is further given, that the voting places for said election will be as follows:

1—Jefferson Jr. High School
2—Fire Station No. 2
3—Bagley School
4—Washington Jr. High School
5—Washington Jr. High School
6—Central High School
7—Herrington School
8—Webster School
9—Central High School
10—Crofoot School
11—Fire Station No. 3
12—Whitman School
13—Lincoln Jr. High School
14—Lincoln Jr. High School
15—Owen School
16—Lebaron School
17—Emerson School
18—McCarroll School
19—St. Michael's Hall
20—YMCA
21—Central School
22—City Hall
23—Eastern Jr. High School
24—Longfellow School
25—McConnell School
26—McConnell School
27—Wilson School
28—Wilson School
29—Wilson School
30—Pontiac General Hospital
31—Webster School
32—Wever Pontts
33—Frost Elementary School
34—Bethune School
35—LeBaron School
36—Jefferson Jr. High School
37—Jefferson Jr. High School
38—Mark Twain School
39—Washington Jr. High School
40—Washington Jr. High School
41—Webster School
42—Owen School
43—Malkin School

On the day of the election, the polls shall be opened at 7:00 A.M., E.S.T., and shall be continuously open until 8:00 P.M., E.S.T. Every qualified elector present and in line at the hour prescribed for the closing thereof, shall be allowed to vote.

OLGA BARKELEY,
City Clerk
December 8, 10, 1969



"EXHIBIT A"

Exhibit "A" being a part of an Ordinance to provide for a Sewage Disposal System for the Charter Township of Waterford, Oakland County, Michigan, known as the Waterford Extension of the Clinton-Oakland Ordinance being published as part of said Ordinance published on December 10, 1969 and prior to passage thereof by the Waterford Township Board.

ARTHUR J. SALLEY,
Clerk
Charter Township of Waterford
December 10, 1969

No. 69,650
STATE OF MICHIGAN—The Probate Court for the County of Oakland.

Estate of Robert Kent King also known as Kent King and K. Kent King, deceased.

It is ordered that on January 20, 1970, at 9 a.m., in the Probate Courtroom, Pontiac, Michigan a hearing be held on the petition of The Detroit Bank and Trust Company, Trustee, praying for the examination and allowance of the Fiduciary Account and Tenth and Final Account of Florence Quirk King; discharge of Florence Quirk King; allowance of fees.

Publication and service shall be made as provided by Statute and Court Rule.

Dated: November 25, 1969.

C. Frederic Stanton, Atty.
5254 General Motors Building
Detroit, Michigan 48202

DONALD E. ADAMS,
Judge of Probate
Dec. 3, 10, 17, 1969

Death Notices

Ice will be held Thursday, December 11, at 1 p.m. at the Coats Funeral Home, Drayton Plains. Interment in Ottawa Park Cemetery, Waterford. Mr. Lamberton will lie in state at the funeral home. (Suggested visiting hours 3 to 5 and 6 to 9.)

STORM, BERNARD B.; December 9, 1969; Florence, Arizona (formerly of Pontiac); age 79; beloved husband of Jo Lee Storm; dear father of Mrs. Richard (Leah) Lewis, Col. Robert Radke, Jack, Leon B., Richard H. and Gerald W. Storm. Funeral service will be held Friday, December 12, at 11 a.m. at the Central Christian Church. Interment in Cascade, Michigan. Mr. Storm will lie in state at the Sparks-Griffin Funeral Home until Friday morning. (Suggested visiting hours 3 to 5 and 7 to 9.)

PRINTED PATTERN

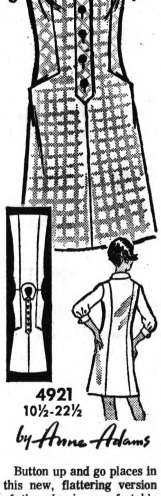

4921
10½-22½
by Alma Adams

Button up and go places in this new, flattering version of the classic, comfortable shirtdress. Princess lines make back view a slimming one.

★ ★ ★

Printed Pattern 4921: New Half Sizes 10½, 12½, 14½, 16½, 18½, 20½, 22½. Size 14½ (bust 37) takes 3⅞ yds. 35-in.

Sixty - five cents in coins for each pattern — add 15 cents for each pattern for first - class mailing and special handling. Send to Anne Adams, care of The Pontiac Press, Pattern Dept., 243 West 17th St., New York, N.Y. 10011. Print Name, Address with Zip, Size and Style Number.



712
by Laura Wheeler

Make this warm cap and scarf set of leftover yarn for a favorite little girl.

2 hours are all you need to knit one warm stocking - cap and scarf. Use 5 strands of worsted and huge needles. Pattern 712: sizes S, M, L incl.

Fifty cents in coins for each pattern — add 15 cents for each pattern for 1st - class mailing and special handling. Send to Laura Wheeler, The Pontiac Press, Needlecraft Dept., Box 161, Old Chelsea Station, New York, N.Y. 10011. Print Pattern Number, Name, Address, Zip.

Death Notices

BARTON, WALTER "Pete"; December 8, 1969; Kissimmee, Florida (formerly of Pontiac); age 71; beloved husband of Helen Barton; dear father of Mrs. Billie Miller; dear stepfather of Mrs. Charles Gibbs, Mrs. Gerald Henderson and Calvin L. Kurrle; dear brother of Mrs. Violet Peterson, Mrs. Dora Jones, Mrs. George Forbrage, Mrs. Mae Knight, Mrs. Martin Gregg, Mrs. Nelson Pressel, John, Richard, Marvin and Kenneth Barton; also survived by two grandsons. Funeral service will be held Thursday, December 11, at 1:30 p.m. at the Donelson-Johns Funeral Home. Interment in White Chapel Cemetery. Mr. Barton will lie in state at the funeral home after 7 o'clock tonight (Suggested visiting hours 3 to 5 and 7 to 9.)

CULLENS SR., WILBURN A.; December 1969; 5 6 1 Hillwood, White Lake Twp.; age 65; dear father of Mrs. Albert Malear, Mrs. Kenneth Trout, Mrs. Albert Lee, Mrs. Barney Blackshear, Bryan D. and Wilburn A. Cullens Jr.; dear brother of Mrs. Phillip Rawllins, Mrs. Ernest Gray and Solon Cullens; also survived by 22 grandchildren and two great-grandchildren. Funeral service will be held Friday, December 12, at 1 p.m. at the Sharpe-Goyette Funeral Home, Clarkston. Interment in Ottawa Park Cemetery. Mr. Cullens Sr. will lie in state at the funeral home.

CURL, STAFF SGT. ROBERT GRAHM; December 2, 1969; 235 Angola, Walled Lake; age 24; beloved son of Florence Schultz; dear brother of Mrs. Joseph (Joanne) Burke, James and Russell Curl. Funeral service will be held Saturday, December 13, at 11 a.m. at the Richardson-Bird Funeral Home, Walled Lake with Rev. Horace Thurston officiating. Interment in Walled Lake Cemetery, Walled Lake. Staff Sgt. Curl will lie in state at the funeral home.

GARRETT, P.F.C. JONATHAN W.; December 2, 1969; 2345 Opdyke Rd., Pontiac Twp.; age 19; beloved husband of Jeanne Garrett; beloved son of John E. and Juanita Garrett; beloved grandson of Mrs. Lilly Jones and Mr. George Jones; dear father of Richard Wayne Garrett; dear brother of Mrs. Dale Green, Miss Shelia, Michael and Elvin Garrett. Funeral service will be held Thursday, December 11, at 11 a.m. at the Voorhees-Siple Funeral Home with Rev. Samuel E. Farris officiating. Interment in Perry Mount Park Cemetery with full Military Honors. PFC Garrett will lie in state at the funeral home. (Suggested visiting hours 3 to 5 and 7 to 9.)

GOSLEY, HENRY; December 8, 1969; 950 N. Adams Rd., Rochester; age 65; beloved husband of Gladys Gosley; dear father of Dan and Richard Gosley, Morris and Al Meadows; also survived by one sister and seven grandchildren. Funeral arrangements are pending at the Huntoon Funeral Home where he will lie in state Thursday.

LAMBERTON, EARL L.; December 7, 1969; Phoenix, Arizona (formerly of Waterford Twp.); age 85; beloved husband of Clive Lamberton; dear father of James Lamberton; also survived by nine grandchildren. Funeral services will be held Thursday, December 11, at 1 p.m. at the Coats Funeral Home, Drayton Plains. Interment in Ottawa Park Cemetery, Waterford. Mr. Lamberton will lie in state at the funeral home. (Suggested visiting hours 3 to 5 and 6 to 9.)

At 10 a.m. today there were replies at The Press Office in the following boxes:

3, 5, 7, 8, 9, 27, 32, 40, 42, 65.

Card of Thanks 1

WE WISH TO THANK all of our friends and neighbors, in the recent loss of our mother and grandmother, Mrs. Sylvia Wilcox. Special thanks to Rev. Willard Palmer and the Auburn Heights Presbyterian Church, to the fourth floor, West, of the Pontiac General Hospital, for the wonderful care they gave her. Immediately, CALL Mr. Curtis, 335-6114 before 4 Mon. thru Fri.

In Memoriam 2

IN LOVING MEMORY of Vera (Doty) Lamphere, who passed away one year Dec. 10.

The sweetest memory she left departs
You live forever in our hearts.
Sadly missed by the Fashion Your Figure Club.

IN LOVING MEMORY OF Betty Fenton, who passed away in December 10, 1967.

The world changed from year to year
And friends from day to day,
But never will the one we love,
From memory pass away.
Forever missed by husband, sons, daughter-in-laws, and grandchildren.

IN LOVING MEMORY of Baker Fulton, who passed away Dec. 10, 1965.

Nothing can ever take away
The love a devoted wife bears,
Fond memories linger every day,
Remembrance wipes away tears.
Sadly missed by wife Geneva and children Jeanne, Craig, Richard Fulton, Carol Moehler and Cynthia Kissinger.

IN LOVING MEMORY of my darling wife, Mrs. Donald C. Thuet (Dorothy Jeanne Hanna) who passed away two years ago today, December 10th, 1967.

A little tribute true and tender,
Just to show I remember,
She lives with me in memory still,
Not lost but gone before.
May she always walk in sunshine,
God's love protect her,
For the happiness she gave me,
No gold will ever know.
It broke my heart to lose her,
But she did not go alone.
When God called her home.
For today in memory's garden
We still walk side by side
Sadly missed by her mother, Mrs. Frances Louise Beeras.

Announcements 3

Bids Wanted
Bids wanted by Lake Orion Village Council on high - test gasoline for year 1970. Bids should state discounts under major brand wage price and the minimum and maximum prices per gallon. Keep taxes chargable separate. Bids must be in for next meeting, Monday, December 22, 1969 at 7:30 P.M. The Village Council reserves the right to reject any and all bids.

HALL FOR RENT for wedding receptions. Call 628-2600 for 3-5200.

LOSE WEIGHT SAFELY with Dex-A-Diet Tablets. Only 98 cents Simm's Drug. Pontiac.

Funeral Directors 4

B. A. LOVEND
Funeral Home
Pontiac Area's Newest!
5391 Highland Rd. 673-1213

C. J. GODHARDT FUNERAL HOME
Keego Harbor, PH. 682-0200.

COATS
FUNERAL HOME
DRAYTON PLAINS 674-0461

DONELSON-JOHNS
FUNERAL HOME
155 W. Huron 334-4511

Huntoon
FUNERAL HOME
Serving Pontiac for 50 years
79 Oakland Ave. FE 2-0189

SPARKS-GRIFFIN
FUNERAL HOME
"Thoughtful Service" for 50 years

Voorhees Siple
FUNERAL HOME. 332-8378
Established Over 45 Years

Personals 4-B

AAA
GIFT CERTIFICATES
For all Barbering Services
At the Pontiac Athletic Club Barber Shop

BILL PROBLEMS!—CALL
DEBT CONSULTANTS 338-0033
FOR PEACE OF MIND—for help in meeting problems—for sure, sound advice, dial your family bible. 334-2094.

Mr. and Mrs. Homeowner
Yes, you can get a 1st or 2nd mortgage on your home. Call Mr. Voss at 334-3267.

MAGIC ACT AVAILABLE for Christmas shows; also animal balloons. FE 5-4456.

Lost and Found 5

BROWN AND WHITE springer spaniel, female, 6 mo., lost in vicinity of Harmond Lake, Reward, 646-1615 or 334-4492.

LOST: Money in or near K-mart Chef, Restaurant, or Parking Area. Reward. 334-2317.

LOST: SMALL BROWN DOG, Lincoln Park vicinity, FE 3-7561.

LOST: GERMAN Shepherd, black and brown in North Bloomfield Hills area, wearing lead chain with name tag "Baron," owner Richard Smith, Reward. 682-8009 or 646-8974.

LOST: GRAY AND WHITE female cat in Whipple Lake area. Missing since Nov. 21. Reward, 625-2095.

LOST: RED & WHITE Beagle, female, at Bald Mountain, reward, 373-6886.

LOST: WHITE SHAGGY Miniature Schnauzer, vicinity of Hiller & Green, reward. 682-8475.

LOST: WHITE American Eskimo, (Spitz), missing since Thanksgiving Day, vicinity of Cass & White Lake Twp., Reward, 887-9561, eves.

REWARD FOR GERMAN shorthair pointer, lost Dec. 6, answers to the name Billie, 2 yrs. old and about 60 lbs., dark brown with some white marking, no collar. Call 334-4068 or FE 8-9101 ask for Mr. Doolittle.

REWARD FOR LEICA Camera No. 621463, removed from Central Methodist, finder call 334-7196.

Help Wanted Male 6

3 MEN NEEDED part-time evening. $200 per month. Must be 21 and have 3 hours free per evening. Call 674-0520, 4-8 p.m. only.

$115 4 $125

$145 Open $175

Recent promotions in 4 departments have created openings for several young men who are neat in appearance, aggressive and ambitious, ages 18 to 26. Above is the starting salary. Above average wages discussed at the time of interview.

CALL MR. POTTS 334-9427

ATTENTION
ALL SALESMEN

If you have the ability and desire for, Buying, Selling or running real estate, we will offer you the opportunity to make above average earnings. Mr. Baker or Mr. George, 674-4101.

ALL AROUND MECHANIC with some diesel experience, full or part time, Call Commercial Industrial Tire Co., Clarkston, 625-3950.

AUTO PORTER
18 years or older. See Chuck Gabbert, Birmingham-Chrysler-Plymouth, 2100 W. Maple, Troy, Mich.

Help Wanted Male 6

ASSISTANT
SUPERINTENDENT
Water Supply Division
CITY OF PONTIAC
$11,760 — $14,328
Excellent social benefit program. Degree in civil engineering preferred.
Experience in the technical and administrative aspects of Municipal water supply functions desired. Apply personnel office, 450 Wide Track Dr., E. Pontiac.

ATTENTION!
Arby's Roast Beef is looking for young ambitious men to work the hours of 11 a.m. to 2 p.m. and 4 p.m. to 7 p.m. Call Bob Glick at 681-1175 between 9 a.m.-5 p.m.

ASSISTANT to ASST. manager in outside order department, must be 18, dress neat and available to start work immediately, CALL Mr. Curtis, 335-6114 before 4 Mon. thru Fri.

ALERT, AMBITIOUS PERSON to train in personnel interviewing. This is a career position with unusual earning potential.
Apply at 647-8880

APPRENTICESHIP MOLD MAKER, 5,000 hour government sponsored, high school grad., mechanical ability. We will train you for excellent career in the plastics industry. Journeymen $14,000-$17,000 per year. Apply Vanity Fair Manufacturing, 4600 Lapeer Rd., just off I-75 (M-24), Pontiac, Michigan. Ask for engineering.

BARTENDER
Experienced for quality restaurant, split shift, Mon. thru Sat. eves.
Apply in person or call:
MANCHU FOX
15 Mile and Telegraph Rd.
626-4200

BOYS—MEN
18 OR OVER
INTERVIEWING WORK
NO EXPERIENCE NECESSARY, will train, $625. Salary per mo., to start. Increase at 4 weeks. We are Richard's Co., Inc. For appt. call Mr. Bailey from 9 a.m.-1 p.m.
PONTIAC 335-8170
DETROIT 1-962-4346

BENCH HELPERS
Tool making and machine building experience, day shift. Jered Industries Inc., 1300 S. Coolidge, Birmingham, Michigan, 647-1200.
An Equal Opportunity Employer

BOY WITH CAR
Must have talent toward sales and future management position, a neat appearance and pleasant personality a must for customer contact work. Part time during winter, full time during summer. $2.50 an hour to start. For an interview call 335-5907, Mr. Haynes.

BUS DRIVERS, full time, $3.31 per hr. paid blue Cross, Blue Shield, sick leave, vacation, life insurance, uniform allowance and holidays. Apply personnel office, Pontiac Board of Education, 350 Wide Track Dr. E. An equal opportunity employer.

BAKER WANTED, QUALITY House Bakery, 121 W. Huron. Phone 334-9454. Ask for Mr. Charles.

Body Man
Must be experienced, Must Have own tools, see Earl Lowry or Jim Oakland Chrysler-Plymouth, 724 Oakland Ave. (Apply in Person Only—)

CARPENTERS, EXPERIENCED. No others need reply. 673-1201.

COOK WANTED TO work evenings, 6 nights per week, no experience necessary, will train, hourly rate plus benefits. For further information call 674-2416.

COOK, ASSISTANT TO chef, top wages, paid holidays, fringe benefits, exc. working condition in prestige restaurant. Apply in person or call the Idlewild Country 626-1582.

CAR BILLER, EXPERIENCED, for new car dealer. 333-7663. 1250 Oakland Ave.

CABLE SPLICER
No experience necessary
Are needed at
MICHIGAN BELL
TELEPHONE COMPANY
Call or Apply
PONTIAC, ROYAL OAK,
If interested call
962-1033
Local Area Code 313
Call Collect
for a telephone interview
8 a.m. to 4 p.m.
Mon. thru Fri.
An equal opportunity employer

CLARK OIL AND Refining Corporation is looking for men interested in being their own boss. Small investment, paid training. For more information call 628-4535, or 852-7222; after 5 p.m. 271-3824.

DAY COOK WANTED AT Mr. Steak Inc. Apply in person at 2299 Elizabeth Lake Rd., Pontiac. Ask for Jim.

DRIVERS, WIPERS, PART time, full time. 682 W. Huron.

DISHWASHER, DAY work only, no Sundays or holidays. Birmingham, 644-4535.

EXPERIENCED BUTCHERS wanted. Apply at 608 W. Huron.

ELECTRICAL
Panel Wiremen
Machine Tool Wiremen
E. D. & C.
2545 Industrial Row
TROY, MICH.
Commissioner 528

FIXTURE BUILDERS
Bench Hands
Welders
Machinist, Etc.
Benefits — Overtime
Apply in person—Joda Industries Inc.
2677 Orchard Lake Ave.
Sylvan Village

GENERAL
SHOP HELP
Wide variety unskilled factory and warehouse work available. No previous experience required.
PAYDAY EVERY DAY
AT END OF SHIFT
FREE TRANSPORTATION IN OUR
WORK WAGON
TO AND FROM PONTIAC
STARTS 6:30-9:00 P.M.
WAGON schedule and route
Or report ready for work
6 a.m. to 6 p.m.
EMPLOYERS
Temporary Service, Inc.
FERNDALE 2230 Hilton Rd.
REDFORD 25165 Grand River
CLAWSON
CENTER LINE 8561 E. 10 Mile

NOT AN EMPLOYMENT AGENCY
ALL JOBS ARE FREE

Help Wanted Male 6

EXPERIENCED MACHINING FOREMAN, FOR MAN PRODUCTION SHOP. STEADY WORK. FULL BENEFITS PLUS PROFIT SHARING PLAN. WRITE P.O. BOX 36, OAKRIDGE STATION, ROYAL OAK, MICHIGAN 48072.

EX-MILITARY MEN
WITH R&D OR
ELECTRONIC
OR
ELECTRICAL
TECHNICIAN
RATING
WHILE IN NAVAL SERVICE CAN BUILD A WORTHWHILE CAREER
IF INTERESTED CALL
962-1033
AREA CODE 313
CALL COLLECT
For A telephone interview
8 a.m. to 4 p.m.
Mon. Thru Fri.
An Equal Opportunity Employer

MICH.
BELL
AS A
SWITCHMAN
TO WORK IN
PONTIAC
SOUTHFIELD
ROYAL OAK
FARMINGTON

GAS STATION experienced driveway and lubrication man, $2.50 to $2.75 per hr. also tune-up and wrecker driver, $3 per hr. see Mr. Shell Service, Maple and Lahser, Bloomfield Hills.

GAS STATION HELP
Attendants, no mechanical work, minimum age 21, also manager trainee position, 5 days a week, qualified. Apply Tulsa Service Station, 791 S. Telegraph.

GRINDER HANDS—SURFACE & I. D. O. D., for progressive dies, steady 38 hr. week, full fringes. Carbet Corporation. 334-4523.

GAS STATION ATTENDANTS afternoon shift, must be experienced, in towing and minor repairs, full time only. Good pay. Cookie's Marathon, 12 Mi. Telegraph.

LATHE, MILL & SHAPER hands for progressive dies, steady 38 hr. week, all fringes. Carbet Corporation, 334-4523.

LIGHT SERVICE MECHANIC, for Lapeer County's most progressive Ford dealer. Experience and tools necessary. Only one need apply. Good pay and benefits. See Mr. Hammitt, Nye Ford, Lapeer, 664-2973.

MECHANICS, HELPERS, Apply Keego Sales & Service, 3080 Orchard Lake Rd., Keego Harbor.

MOLDING MACHINE HAND for all shifts, applications from 9 to 4, no phone calls. Endless Mold Inc., 1117 E. Maple Rd., Troy.

MACHINISTS ARE PEOPLE!
LYND GEAR NEEDS PEOPLE!

1) LATHE OPERATOR
2) MACHINE OPERATORS
3) PRODUCTION MACHINE OPERATORS

Experience preferred, however ambitious men will be trained.

4) MANY BENEFITS
5) REGULARLY SCHEDULED OVERTIME (50 HOUR WEEK)
6) EQUAL OPPORTUNITY EMPLOYER

LYND GEAR INC.
Subsidiary of Condec Corp.
361 South St., Rochester, 651-8277
37 Tiel St., Auburn, 332-9209

MACHINE AND
AUTOMATION
DESIGNERS
DETAILERS
ASSEMBLERS
MACHINE BUILDERS
Vertical Mill-Detail Specialist

Excellent opportunities in a solid, fast moving company. Wide product range program of growth and new products. Salaried positions. Full benefits and opportunity for advancement. Good pay and overtime. An equal opportunity employer.

TYLER DIE CORPORATION
Subsidary of Chicago Pneumatic Tool Co.
1800 W. Maple Rd., Troy 642-3200

MAN
18-26

Do you want a "white collar job?" Would you like to be trained for promotional advertising field at our expense. National Corp. acc

Help Wanted Male 6

SERVICE STATION ATTENDANT, afternoons, apply at 3411 Orchard Lake Rd., Roy Brothers Standard.

TELEPHONE INSTALLER
No Experience Necessary
MICHIGAN BELL TELEPHONE COMPANY
To Work In
PONTIAC, ROYAL OAK, SOUTHFIELD
If Interested Call
962-1033
Area Code 313
Call Collect
For A Telephone Interview
9 a.m. to 4 p.m.
An Equal Opportunity Employer

TRUCK DRIVER AND yard man, John E. Lumber Co. 7940 Cooley Lk. Rd.

THIS IS AN IDEAL position for reliable housemen with mechanical ability to work in attractive clubhouse in Bloomfield Hills. Blue Cross & retirement benefits. Send resume to Pontiac Press Box C-12.

TV TECHNICIAN, EXPERIENCED, SWEETS
RADIO AND APPLIANCES
422 W. Huron 334-5677

TV REPAIRMAN
Experienced in color, top pay for the right man, FE 5-2632.

TURRET LATHE OPERATOR, CAPABLE OF DOING OWN TOOL SET UPS. WILL PAY TOP RATE WITH ALL FRINGE AND PROFIT SHARING PLAN TO RIGHT MAN. CALL JO 6-2965.

TEXAS OIL COMPANY has opening in Pontiac area. No experience necessary. Age 25 preferred. Good character a must. We train. Allen Harmon, Pres., Southwestern Petroleum Corp., Ft. Worth, Tex.

TIRED OF A ROUTINE JOB?
Are you interested in people? Would you like to be an office manager within 2 years? I want 2 aggressive men to quickly learn the consumer finance business. Qualifications are: High School Grad, 21 years or over, draft free, desire for advancement. Call for interview at 333-7181. Mr. Sheffer.

TV TECHNICIANS
RCA
SERVICE COMPANY
Here's what RCA offers: Base salary up to $158, for 40 hr week, time and ½ for all overtime, additional commission earnings, continous training, paid vacation up to 4 weeks, 9 paid holidays, paid hospitalization and major medical plan for you and your family, paid life insurance, liberal retirement plan, company supplied vehicle, tools and test equipment. Call Mr. Barrett, 335-8118 or visit local branch, 4095 Highland Rd., 9 a.m. to 5 p.m.
An Equal Opportunity Employer
TECHNICIANS

RCA
Mobile COMMUNICATION Technicians

Immediate openings in the Pontiac area for qualified communications technicians experienced in the installation and servicing of two-way radio equipment. Applicant must have at least a second class FCC license.

Starting salary commensurate with qualifications and experience.

COMPANY VEHICLE PROVIDED.

RCA offers career benefits such as:

PAID LIFE INSURANCE
HOSPITAL, SURGICAL AND MEDICAL
INSURANCE FOR EMPLOYEE AND DEPENDENTS
LIBERAL VACATIONS
EXCELLENT EDUCATIONAL ASSISTANCE PROGRAM
OUTSTANDING RETIREMENT PLAN

To arrange an interview at your convenience call Mr. H. E. Lasswell, collect, in Detroit at (313) 961-2662, Monday through Friday, from 9 a.m. to 6 p.m. Or send your resume to Mr. D. Sadowski, RCA Service Company, 5121 W. 161st Street, Cleveland, Ohio 44142.
We are an equal opportunity employer.

RCA

Help Wanted Male 6

PLANNING FOR A FUTURE

Include your family in your plans. The protection of your family is important. Join our team and have this protection.

Company paid benefits include: Employee and Family Dental Insurance, Blue Cross Medical and Hospital coverage, Employee Life, Sick and Accident Insurance, Company Paid Retirement Plan, 10 Paid Holidays, Night Shift premium of 10 per cent, Top Union Rates plus cost of living increase and many other benefits.

OPENINGS FOR: EXPERIENCED

- TOOLMAKERS
- JIG AND FIXTURE BUILDERS
- BORING MILL
- VERT.-HOR. MILLS
- LATHE
- BENCH HANDS
- WELDERS AND FITTERS

58 Hour Week
Long Range Program

Make Applications at Our Employment Office

8 to 5:30 Mon.-Fri. — Sat. 8 to 12 Noon
INTERVIEWS TUESDAY AND WEDNESDAY
EVENINGS BY APPOINTMENT ONLY!

USI-Arctco Inc.
MACHINE AND TOOL DIV.
SUBSIDIARY OF U.S. INDUSTRIES, INC.
3020 INDIANWOOD RD.
LAKE ORION
PHONE 693-8388
An Equal Opportunity Employer

Help Wanted Male 6

USED CAR PORTER
Must have drivers license and experience preferred.
OAKLAND CHRYSLER-PLYMOUTH
724 Oakland Ave. FE 5-9436

WANTED: FURNACE INSTALLER & service man. Year round work. Must be experienced. Call 682-7400.

YOU NEED US!
If you stop to read this ad, you must be looking to better yourself. We are looking for men and women to enter into an interesting, challenging and exciting career. We will guarantee you
$600 PER MONTH
If you meet our requirements. Full company fringe benefits, call Mr. Black at 398-2527.

Help Wanted Female 7

COOK, TENUTA'S Restaurant opposite Pontiac General Hospital in Waterford.

3 YEARS Experience in bookkeeping required, must be able to type 60 words per minute on electric and take shorthand at 80 to 100 words per minute, excellent starting and fringe benefits. Birmingham area. Hours Monday, call 644-0700, 8 a.m. to 5 p.m.

LAUNDRY AMBITIOUS person to train in personnel interviewing. This is a career position with unusual earnings potential.
Adams & Adams 647-8880

A TELEPHONE GIRL
UNION LAKE AREA
Part-time $1.75 to $2.50 per hour to start, 4 hours per day. Call Barbara, 8:30 to 10:00 a.m. 674-2221.

WAITRESS, FULL or part time, 18 or over, apply in person, Joe's Spaghetti House, 1038 W. Huron.

Attention Young Women
18-25
Local national firm now hiring young women for pleasant, person interview work. We train at our expense. Must have a pleasing personality and be able to start immediate employment. Excellent earning for those who qualify. No typing required. For interview call Mr. Peter before 2 p.m. 335-9115.

BABYSITTER, 2 BOYS.
FE 4-4823

BABYSITTER NEEDED IN MY home days, could live in if desired. Call after 4, 623-5346.

BABY SITTER, my home, $25 per week, days. 332-3277.

BABY SITTER WANTED, nights, Weds. thru Sat. 2 boys, ages 5 and 10, call bet. 4 p.m. 332-4539, Ref.

BABYSITTER TO LIVE IN, may go to school or work during day, Milford, $25 per wk., Drayton Plains, area, 674-0601.

BABYSITTER needed now, mature and reliable, own trans. From 7:30 to 3:30. Call 334-0842.

BARMAID NIGHTS, Four Seasons Inn, 625-3200 before 4 p.m.

BARMAID, DAYS NO Sundays, no experience necessary, apply in person, Dell's Inn, 3481 Elizabeth Lake Rd.

BABYSITTER TO LIVE IN, light housekeeping, 2 children 10 and 12. Call after 6 p.m. 334-7808.

BABY SITTER — OUR HOME, live in if preferred, Avon-Old Perch Area, H. H. ...mmins, 651-8777 after 6 p.m.

BEAUTICIAN, DRAYTON Plains, take over clientele, 623-0284 after 7 p.m.

BAKERY SHOP HOSTESSES
PART TIME
Part time bakery hostesses are needed for the Wrigley, Packer and K-Mart stores.

JOB RESPONSIBILITIES
INVENTORY (records)
STOCK TURNOVER
STOCK REPLENISHMENT

JOB BENEFITS
TOP WAGES
UNIFORMS
CLEAN WORKING CONDITIONS
If you live in one of the following areas, Sylvan Lake, Walled Lake, Union Lake, or the multi-lakes area, and would be interested in employment as a bakery hostess, fill out the application at any Wrigley, Packer, or K-Mart store, and mail to 12201 Merriman Rd., Livonia, Mich. or call 261-2200 Ext. 440.

BABYSITTER — RELIABLE, OWN transportation. Call bet. 6-9 p.m. 682-7533.

BABYSITTER NEEDED, live in or out, 334-3106.

COUNTER GIRL, APPLY in person, Artcraft Cleaners, 623 N. Main, Rochester.

CASHIER-HOSTESS for Sundays, mature, experienced, after at Innkeeper, Holiday Inn, Pontiac.

COUNTER GIRL OVER 18, nights & weekends, inquire Tastee Cesera, 698 W. Huron.

CLEANING LADY PART time, mornings, Bedell's Restaurant, Woodward & Square Lk.

Help Wanted Female 7

CLERK TYPIST
Previous general office experience necessary. Must type 50 words min electric. Birmingham area, if you qualify call 646-7808. Between 9 a.m.-5 p.m. Ask for Mr. Ponder.

CLEANING LADY WITH references and transportation, $2 hr., 5 days a week, 682-9172.

COUNTER HELP FOR dry cleaners, full time, 1 Hour Martinizing, 765 Baldwin at Baldwin Plaza.

CLERK TYPIST full time. Call 646-1848

CLEANING LADIES, also housekeeper, 6 days, mornings, car allowance. 642-7900.

CAN YOU QUALIFY?
Need someone to assist me in my business. Hours flexible. For interview appointment call 338-0274, 9:30 a.m.-12:30 p.m., Mon.-Fri.

CASHIER, EXPERIENCE preferred but not necessary. Apply at 1116 W. Huron.

CASHIER
WAITRESSES
Evening shift, mature women preferred, resturant experience or will train, full benefits, apply at Elias Brothers Big Boy Restaurant, Telegraph & Huron.

CLEANING LADY FOR 4 apartment complex in Rochester, 3 days a week, call bet. 10 a.m. and 6 p.m.

DIETARY HELP, above average salary, apply at Fairlane Manor, 1 Square Lake Rd, or call 338-0345, Telegraph & Square Lake.

DO YOU ENJOY CHILDREN? NOW YOU CAN KEEP HOUSE AND EARN MONEY TOO. Drive to Bloomfield Hills school system. Guaranteed 5½ hrs. a day, 5 days a wk. Excellent pay and fringe benefits. Phone 332-0289, 9 a.m.-2 p.m., Bloomfield Hills School District.

Dining Room Waitresses
DAY OR NIGHT SHIFT
We will train you as a waitress to work in the friendly atmosphere of our dining room. Free Blue Cross and life insurance, vacation, holiday pay and extension benefits. Apply in person only.
TED'S
BLOOMFIELD HILLS

DAILY MAID, Monday-Friday, must be dependable and like children. Ref. req. $75. 626-6977.

DENTAL ASSISTANT
Experienced for large Dental practice. 10 a.m. till 7 p.m. 5 days including Saturday. Excellent salary. 335-6164.

EXPERIENCED DRAPERY AND bedspread saleswoman. High salary. Irving Kay's Draperies, 237 North Woodward, Birmingham. Mich. 644-5280.

EXPERIENCED WOMAN FOR meat counter. Must be neat appearing. Apply at 608 W. Huron.

EXPERIENCED WOMAN for 3 or more days per week. Cleaning and light ironing. Own transportation, $14 per day. Call 626-2070 after 6 p.m.

EXPERIENCED DIET AIDE, Apply Dietary office, Crittendon Hospital, Rochester.

EXPERIENCED WAITRESS, Thursday, Friday, Saturday, only. Nights only. Good tips. Apply in person only. Town & Country, 1772 S. Telegraph. NO PHONE CALLS.

FILE CLERKS
We have openings in our BIRMINGHAM OFFICE for a mature individual. Ability to file & light typing. No recent experience necessary.
Call Office Services
Supervisor — FE 2-0153
MICHIGAN MUTUAL LIABILITY INS. CO.

GALS
18-26
Would you like to be trained for the promotional advertising field at our expense?
National Corp., is accepting applications or trainees to fill vacancies created by promotions.
Qualifications:
1 — High School Grad
2 — Be willing to converse intelligently
3 — Neat appearance
Salary: $162.50 per week
For personal Interview:
Call Mr. Burchi 332-3639

GIRLS—WOMEN
18 OR OLDER
INTERVIEW on TUESDAY
NO EXPERIENCE NECESSARY — will train, $625 salary per mo. to start, increased after 6 weeks. The Richard's Co., Inc. For appointment call Miss Wells, 9 a.m.-1 p.m.
POINTE PLAZA 335-8176
DETROIT 962-4346

HOUSEKEEPER EXPERIENCED in cooking for 2 adults, 5 days, ref. in answer call Mi 4-0694.

KEYPUNCH OPERATORS
Experienced only, days or nights, steady work, good salary, paid vacation, Blue Cross, apply Dempsey's Keypunch Service, 5746 Williams Lake Rd. Drayton Plains, 673-7215. Equal Opportunity Employer. Always Expanding.

HOSTESS
Ted's of Bloomfield Hills has an opening for a full time hostess, day shift, top wages, food allowance, vacation, paid holidays, and pension. Free Blue Cross & life insurance. Apply in person only.
TED'S
WOODWARD AT SQUARE LK. RD.

INTELLIGENT GIRL for dental office. 5 days including Saturday, 10 a.m. - 7 p.m. Will train. Excellent salary. 335-6164.

LIGHT HOUSEWORK, 1 day a week, good pay. 335-6813.

Help Wanted Female 7

MATURE WOMAN TO HELP care for elderly lady, 5 days a week, live in, weekends can be arranged, ref., 332-8247.

Medical Secretary
Full time position available in pathology department of local hospital. Must be high school graduate with excellent typing skills, dictaphone and medical terminology required, shorthand not necessary. Apply 9 a.m. to 12 noon, phone for appointment, 338-9111 ext. 238. ST. JOSEPH MERCY HOSPITAL, 900 Woodward, Pontiac, Michigan.

NEW FIREBIRD LOUGE, pleasant working conditions, needs cocktail waitress or food waitress, 2525 Dixie Highway.

OPPORTUNITIES GALORE!
Four hours showing cosmetics each day will earn you $8 the AVON way. No experience necessary. Phone for details now. FE 4-0629 or write Drayton Plains, P. O. Box 91.

PART TIME WAITRESS and general work, 10 p.m.-4 a.m., Fri. and Sat., 4 p.m.-8 p.m. Sun. Must be 18 or over. Pizza Inn, Drayton Plains.

REAL ESTATE Office Secretary — Must know shorthand, typing, bookkeeping, some variety office work. Call or see Ward E. or Gary Lamb, Lamb Range Real Estate, 1050 W. Huron St., Pontiac, Ph. 681-2111.

REGISTERED NURSE FOR IN-SERVICE INSTRUCTOR for nite shift, 11:00 p.m. to 7:30 a.m. Full time, permanent position. Excellent starting salary, assured raises, generous fringe benefits including Retirement Program, Contact Personnel Office, 7:30 a.m. to 4 p.m. General Hospital, 1447 N. Harrison, Saginaw, Michigan, Phone 753-1411 Ext. 238.

R.N.'s and L.P.N.'s, full or part time, Franklin Manor Convalescent Center, 26900 Franklin Rd., 352-7396.

REGISTERED NURSES needed to supervise on 3-11 and 11-7 shift. Every weekend off, Excellent working conditions, and high salary. Paid holidays and vacations, call 338-6524.

RECEPTIONIST FOR clubhouse of Swinger apartment complex near Pontiac. Will be responsible for social calendar and leasing. Must have good appearance and enjoy working with people. $125 a days per week. Hours 3-11 p.m. Call Mr. Putte, 357-4456.

SECRETARY
Short hand required, salary based on experience and ability. Excellent fringe benefits. Apply at:
USI ARTCO INC.
3020 Indianwood Rd. Lake Orion
693-8388

SEAMSTRESS
For Small repairs
Some experience necessary
Good working conditions
Complete union benefits
Call Sweet Dawn
647-2009

SECOND COOK WITH Culinary experience for private club, light, benefits commensurate with ability, excellent opportunity for future. Send resume to Pontiac Press Box C-11.

SHIRT Presser for shirt laundry, apply 900 N. Woodward, Douglas Cleaners, Birmingham.

SHORT ORDER Cook, day work only, no Sundays or holidays. Birmingham. 646-4333.

TYPIST STENOS
SECRETARIES
Profitable temporary assignments with locations near Pontiac, Bloomfield, Rochester area. Top rates.
CALL MANPOWER 332-8386
WAITRESS. Day work only, no Sundays or holidays. Birmingham. 646-4333.

WHEN YOU NEED HELP CALL US AMERICAN GIRL

WAITRESS NIGHTS, Friday, Saturday, Sunday, 18 or over, no experience necessary, apply in person after 6, Dell's Inn, 3481 Elizabeth Lk. Rd.

WANTED: TELEPHONE CANVASSER. 35 or older, Hourly wage plus commission. Call 682-7420.

WOMEN TO TAKE care of 3 motherless children and live in, 681-6891.

WOMAN, 5 days a week to be relief for cook & housekeeper, day shift, own transportation, 682-4267.

WAITRESS WANTED TO work part time, eves., in restaurant and lounge, Holiday Inn, Pontiac. For futher information, call UL 2-3410.

WOMAN FOR GENERAL OFFICE work, pleasant surroundings with congenial people, typing required. Write Pontiac Press, Box C-10, giving complete information.

WOMAN TO HELP WITH light housework to be companion to wife, husband works part-time, must stay nights, will pay fair wages, older person preferred, 332-1255.

Help Wanted M. or F. 8

APPLICATIONS NOW being taken, for concession and daytime clean up. Apply in person, Miracle Mile Drive-In Theatre after 2 p.m.

BOOKKEEPER, FULL charge, some trial balance, hours 9-5 p.m., excellent pay, three paydays, include Blue Cross, dental insurance, life insurance, 13 days vacation, and 13 days sick leave earned per year. Apply Commission on Economic Opportunity, 166 Bagley St., Pontiac, 334-2246. Mr. Baker.

BLOOD DONORS
URGENTLY NEEDED
All RH Positive $7.50
All RH Negative with positive factors $7.50
A-neg., B-neg., AB-neg. $12
O-neg. $12
MICHIGAN COMMUNITY BLOOD CENTER
In Pontiac FE 4-9947
1342 Wide Track Dr. W.
Mon., Fri. 9-4
Tues., Wed., Thurs. 10-5

BOYS AND GIRLS make money selling candy. 682-9981.

CDL Male and Female, experienced. Contact Mr. Brinker, 334-2444.

CUSTODIANS, full time, 63.11 per hour plus shift premiums, paid Blue Cross, Blue Shield, sick leave, vacation, life insurance, uniform allowance, and holidays. Apply central office, Pontiac Board of Education, 350 Wide Track Dr. E. An equal opportunity employer.

Help Wanted M. or F. 8

CHRISTMAS HELP
18-26
Start now and be sure of a job for the holiday season. We can employ people now, $142.50 for 6 days. Call before 4 p.m., Mr. Clyde, 335-6114.

Can You Sell?
If so, we have immediate openings in our real estate sales people. Interested in making money, experience helpful, but not necessary. Call Mr. Taylor, 682-2266 or 682-2266. Eves.

CARETAKER COUPLE, FULL time for large apartment project at 937 N. Perry. Wife to clean, husband to do minor maintenance, help with showing, answer walks, etc. Free apartment plus good wages.

CUSTODIANS or matrons, excellent employment opportunities, sick leave allowance, hospitalization, paid vacations, paid holidays, pension plan, life insurance, etc. Interviews are now being held, apply at the Board of Education office at Fourth & Wilcox or phone 451-8101 Mon.-Fri. 8 a.m. to 4:30 p.m.

EMPLOYMENT — Beverly Manor Nursing Home, 532 Orchard Lk. Ave.

School Crossing Guards
($3.00 PER HOUR)
At various locations in schools in the City of Birmingham. Approximately ten hours per week. Call 644-1800, Personnel Department.

WELFARE
SOCIAL WORK SUPERVISORS
To fill immediate vacancies in Macomb County Department of Social Services, Mt. Clemens. Salary range $10,189 to $12,799. Appointment may be made at $11,484 or higher, dependent on experience. Positions offer supervisory opportunity in progressive children's service programs. Applicants must possess a master's degree in social work in addition to three years of social work experience, two years of which has been subsequent to the MSW degree. A Michigan Civil Service benefits, including an outstanding state contributory insurance program, liberal retirement plan, longevity bonus, unlimited opportunities for professional development, and liberal vacation and sick leave allowance, plus social security. For further information contact Mr. Edward Nickerson, 43533 Elizabeth Road, Mt. Clemens, Michigan, Phone 463-8671. An equal opportunity employer.

Sales Help, Male-Female 8-A

$1,429.80 IN A MONTH is average commission paid our full time men last year. Opening for men over 40 in Pontiac area to sell 5-mm products. No experience required. Cash bonuses. Air mail 10 lb. Pale, Pres., Texas Refinery Corp., Box 711, Fort Worth, Texas.

Employment Agencies 9

ACCOUNTING CLERK
Good math aptitude, some billing or posting experience, light typing. Northwest area. Fee paid.
INTERNATIONAL PERSONNEL
1880 S. Woodward, Birm. 642-8268

ASSISTANT. Sharp gal to learn quick! $284. Call Mary Bridges, 334-2471, Snelling & Snelling.

ACCOUNTING CLERK
$400 PER MONTH
Position open with local firm. Call International Personnel, 681-1100, 1080 W. Huron.

BOOK your future solid with this, $400. Call Ann Carter, 334-2471, Snelling & Snelling.

COLLEGE GRADUATES
TO $9,000 NO FEE
For management and sales positions in numerous fields. International Personnel, 681-1100, 1080 W. Huron.

CLERK. If sharp with figures, add classi $360. Call Carol Bell, 334-2471, Snelling & Snelling.

CLERK TYPIST
$90—UP
Type 50 to 60 words per minute, shorthand, speedwriting, or machaphone helpful. Call International Personnel, 681-1100, 1080 W. Huron.

DIVERSIFIED
SALES POSITIONS
2 yrs. college and several successful years experience, some travel involved. Some positions for on-location, all have income potential. All fee paid.
INTERNATIONAL PERSONNEL
1880 S. Woodward, Birm 642-8268

EX-SERVICE MEN
LOOK!
No exp. necessary, national corp. will train you for management position. Call International Personnel, 681-1100, 1080 W. Huron.

FOREMAN. Put your stamp on this pressing job! Shop boss needed. Move over $12,000. Call Dave Lee, 334-2471, Snelling & Snelling.

GENERAL OFFICE
$300—$425 PER MONTH
Numerous positions now open. Type 40 to 50 words per minute. Light bookkeeping. Call International Personnel, 681-1100, 1080 W. Huron.

GO GO GIRL
$75 A WEEK & UP
No exp. necessary, meeting the public highly likely. Call International Personnel, 681-1100, 1080 W. Huron.

LIKE HORSES?
Unusual Opportunity. Will train. 6390.
adams & adams 647-8880

MEDICAL RECEPTIONIST
Will train pleasant person to make appointments, greet clients.
adams & adams 647-8880

MEDICAL MISS
$100 PER WEEK AND UP
Exp. as doctors assistant and receptionist. Call International Personnel, 681-1100, 1080 W. Huron.

MANAGER. Food industry beckons sharp young man! Management position! Go! $8,800. Call Jerry Jay, 334-2471, Snelling & Snelling.

MEDICAL TECHNICIAN
FEE PAID
No exp. necessary. Opening is now. Call International Personnel, 681-1100, 1080 W. Huron.

RECEPTIONIST. Like the public? Hurry! $280. Call Mary Bridges, 334-2471, Snelling & Snelling.

Employment Agencies 9

PEOPLE GREETER
Exciting career with top co. Typing and good phone personality. Call International Personnel, 681-1100, 1080 W. Huron.

SERVICE TECHNICIAN
$6,000 & UP FEE PAID
21 and up, mechanical aptitude and or electrical background. Call International Personnel, 681-1100, 1080 W. Huron.

SECRETARY—BOOKKEEPERS
$425 & UP FEE PAID
Must have good skills. Call International Personnel, 681-1100, 1080 W. Huron.

SALES. Inside work, move up to manager! Fast advancement and growth! Get $7,800. Call Jerry Jay, 334-2471, Snelling & Snelling.

SECRETARIES
$4550 to $5500
Typing, 50 wpm, shorthand, 80 w. p. m. Excellent opportunities. Liberal surroundings, North suburban area. Fee paid.
INTERNATIONAL PERSONNEL
1880 S. Woodward, B'ham 642-8268

SECRETARY. Need a gal that really moves! $484. Call Connie King, 334-2471, Snelling & Snelling.

SALES TRAINEE
$7800 FEE PAID
National corp. will train, bright young men to represent their firm & company car and plus bonus and call INTERNATIONAL PERSONNEL 681-1100.

TYPIST. Steady, reliable gal to advance! $376. Call Carol Bell, 334-2471, Snelling & Snelling.

TELLER. Bilingual? Grab this! Terrific! $320. Call Ann Carter, 334-2471, Snelling & Snelling.

Instructions-Schools 10

DRIVERS NEEDED
Train NOW to drive semi truck, local and over the road. You can earn over $4.00 per hour after training. For interview and application, call 419-865-9711, or write Safety Dept., Nationwide Systems, Inc., in care of Dixie Terminal Bldg., 215 City Park Ave., Toledo, Ohio.

TUTORING OR INSTRUCTIONS in basic or advanced French or German, days, afternoons or evenings. 647-2674.

VETERANS
Learn to fly professionally
Private — Instrument
Commercial — Flight instructor
FAA examiner on staff, Commander Flight Service, Pontiac. 673-1238.

Work Wanted Male 11

A-1 CARPENTER WORK
AT A FAIR PRICE!
Additions, attics, kitchens, kitchen cabinets, garages, siding, roofing, cement, etc. Call 673-8603.
DEW CONSTRUCTION CO. 682-2694 or 682-2694. Open Eve. 'til 9.

BUMPING, PLASTERING & touch-up work, FE 2-6064.

CARPENTRY SMALL jobs of all kinds, 674-3016.

EXPERIENCED LOG AND claims man seeks position with local trucking co. Pontiac Press, Box C-4.

HOME IMPROVEMENTS, carpentry & siding of all types, FE 8-8886.

MAN with truck will do light deliveries or hauling, reasonable. Sat. 363-5062.

SUNDAY WORK. Carpentry, masonry, furnaces installed, $3.50 an hr. 625-2751.

TREE TRIMMING, snow plowing, driveways, sidewalks, 682-1916.

Work Wanted Female 12

2 LADIES WANT babysitting and janitor work, 334-7174 or 338-2091.

A-1 IRONING, EXC. WORK. 673-1238.

BABYSITTING IN STATE Licensed home, 674-3411.

IRONINGS IN MY HOME 332-5514

WILL DO ALL TYPES of ceramic firing, ½ price of greenware, 682-6826.

WILL CLEAN YOUR house, Drayton, Waterford area, 673-3616.

WANTED HOUSEWORK BY the hour, 335-4812

Business Service 15

COUNTRY HILL Furniture, custom made furniture, refinishing, repair and stripping. Free estimates 685-2266. Pick-up and delivery.

Dressmaking & Tailoring 17

ALTERATIONS AND TAILORING done in my home. 852-1135.

ALTERATION and light sewing, 673-3965.

SEWING, alterations and mending. 673-0661

Painting and Decorating 23

A-1 custom painting, reas. rates. Satisfaction guaranteed. 335-2003.

DECORATE YOUR HOME for the holidays. Interior and exterior painting. Free est. 363-6525.

INTERIOR PAINTING, name your price. 673-0661.

LADIES DESIRE interior painting near Waterford area, free estimates. 623-0304 or OR 3-2056.

Transportation 25

WANTED: DRIVER TO deliver car to Lauderdale Gardens, Ft. Lauderdale, Fla. FE 2-4144 after 5 p.m.

Wanted Household Goods 29

HIGHEST PRICES PAID FOR good furniture and appliances. Or what have you?
B & B AUCTION
5089 Dixie Hwy. OR 3-2711

Wanted Miscellaneous 30

COPPER, BRASS, RADIATORS, starters and generators. C. Dixson, 682-2694.

NEWSPAPERS, 40 cents per 100 pounds, bundled, tied. Also boxing batteries, radiators, rags, copper, iron, brass, aluminum and lead. Roy Rogers, 1265 Baldwin, Pontiac, Hudson, Li 1-4020.

TOP PRICES PAID for all used furniture and unwanted articles. 373-9144.

WANTED — WEAVING LOOM. New or used. 1-UN 4-6636.

WANTED TO Buy or trade, Winchester pump shotgun, Model 1897, 12 gauge. Call 338-2601. Ask for Jon.

WANTED OLDER MESH Playpen 332-0557

Wanted Money 31

RESIDENTIAL and commercial money handled. Individuals welcomed. 363-9775.

Wanted to Rent 32

SHOP FOR CONSTRUCTION Scenery needed, Minimum 18 foot height, 6,000 sq. feet floor space, 220 electric wiring, hot and cold plumbing, with drive-in type loading door and ample parking for 6 cars. 1 year lease. Please call Don Leake at 377-2000, ext. 2144.

Share Living Quarters 33

GIRL WISHES TO share her home, in Birmingham area, reasonable. 642-3160.

MARRIED LADY WITH 2 children to share home, $75 a mo., 625-5640 after 6.

SINGLE GIRL TO share mobile home with same, OR 3-6916.

Wanted Real Estate 36

I WILL BUY YOUR HOUSE, REGARDLESS OF CONDITION, CALL MY AGENT 681-0374

ABSOLUTELY GET MORE CASH FOR YOUR HOUSE
CALL MY AGENT 681-0374

1 TO 50
HOMES, LOTS, ACREAGE PARCELS, FARMS, BUSINESS PROPERTIES, AND LAND CONTRACTS, IMMEDIATE NEEDED FOR IMMEDIATE SALE!
WARREN STOUT, REALTOR
WARREN NEAR TIENKEN 373-1111
Pontiac Daily 'til 9
MULTIPLE LISTING SERVICE

CASH
FOR YOUR HOME
PROMPT, COURTEOUS SERVICE
BRIAN REALTY
We Sold Your Neighbor's Home
Multiple Listing Service
Weekdays 'til 8 Sundays 10-4
5280 Dixie Hwy. 623-0702

Wanted Real Estate 36

A RETIRED Couple needs 2 bedroom home close to shopping, Laingner. 674-0310.

COUPLE WITH $5,000 down desires 3-bedroom home in Waterford area. Agent OR 4-1649. 338-6993.

CASH FOR YOUR HOME, Leach Real Estate, FE 8-4018 or 674-2142.

Drive-to-Foreclosure?
Don't lose your home
Call us for free appraisal
674-0319 623-2168

ELDERLY COUPLE NEEDS home near Mall, Cash. Agent 338-6993, 674-1649

GET CASH AND Avoid Foreclosure for commercial call agent 674-1445.

GET MORE CASH for your equity, if behind in payments.
CALL MY AGENT 681-0374

INVESTOR WANTS HOME — any condition, any location, top dollar, agent, 674-2876.

INVESTORS BUYING houses that need repairs.
CALL MY AGENT 681-0374

LOTS — WANTED IN PONTIAC — immediate closing. REAL VALUE REALTY, 852-4220.

NEED A HOME with anywhere from 1 to 10 acres, will pay cash, agent, 674-1131.

NOTICE — Wanted to assume a mortgage. Quick cash. CALL MARK, 332-0126.

NOW A PURCHASER WITH CASH FOR A STARTER HOME IN OAKLAND COUNTY. CALL AGENT, 674-1699 or 338-6993.

IMMEDIATE CASH
For homes in Oakland County, no commissions, close any time in 3 months, cash in 24 hours.

YORK
FE 8-7176 OR 4-0363

Wanted Real Estate 36

RHODES
For prompt courteous service TO BUY OR SELL CALL —
A. J. RHODES, Realtor
FE 8-2586 258 W. Walton FE 5-4712
Multiple Listing Service

SPOT CASH
FOR YOUR EQUITY — VA, FHA, OR OTHER, FOR QUICK ACTION CALL NOW. HAGSTROM REALTOR, OR 4-0358 OR EVENINGS FE 4-2085.

TRANSFERRED, NEAT 2 OR 3 BEDROOM HOUSE.
CALL MY AGENT 681-0374

TRANSFERRED family needs 3 bedroom home within 20 minutes of Pontiac. Priced around $22,000. Call Lauinger, 673-2168.

THINK CASH — We buy if you want to sell. CALL MARK, 332-0126.

WANTED: A house with quick Possession, can pay cash.
CALL MARK 332-0124

WEI! WEI! BUY!
Your equity cash -direct to you as soon as title work is ordered and deal is closed. No gimmicks. Call now and anyone of our courteous appraisers will be to your door within 15 minutes. Remember, a quicker sale today may make you a better purchase tomorrow!

WHEN YOU SEEK OUR SERVICE
"JOIN THE MARCH TO TIMES"
Times Realty
5890 DIXIE HIGHWAY
Realtor Open 9-9 Daily
Office Open Sunday 1-5
623-0600
Headquarters for INDEPENDENT INVESTORS INC.

Want to Sell?
We have buyers galore
Financing No Problem
J. A. Taylor Agency, Inc.
7732 Highland Rd. (M-59)
Daily OR 4-0358 Eves. EM 3-7548
WANTED LISTINGS: We have clients for income and single dwelling homes. We will be glad to appraise your property, if you are thinking of selling, call us now.

JOHNSON
1704 S. Telegraph FE 4-2533
WE ARE READY TO BUILD, but we need homes for platted lots or acreage to support our enlarging building program. Call Dorris & Son Realtors, 674-0324.

YOU WANT TO SELL
We want to buy, we pay cash or trade. Pick up that phone now.
333-7824

Apartments, Furnished 37

1 AND 2 BEDROOMS, private bath and entrance, utilities paid, $27.50 and $100 dep., children welcome, 332-4630.

1 BEDROOM in Pontiac. Male or female. Dep. required. $15 wk. 335-3671.

1 EFFICIENCY APARTMENT. One room and bath, private apartment, Ref. and dep., 673-9427.

1 BEDROOM, WITH GARAGE, at 1005 Tecumseh, off Cass & Walton Blvd. Lk. Rd. Call 682-4333 for appointment.

1 ROOM EFFICIENCY apartment, all utilities furnished. $50 dep., $35 $35 a wk. Ohio. 363-1066.

1 BED APARTMENT, for single, adult, $30 wk. or $115 per mo. 682-0871 aft. 5.

Quick Reference
BUSINESS AND SERVICE DIRECTORY
SERVICE — SUPPLIES — EQUIPMENT

Apparel—Ladies

PENNY RICH BRAS, custom fitted by appointment. FE 2-5846, aft. 5.

Aluminum Bldg. Items

SIDING
ALUM. VINYL AND ASBESTOS
AWNING-PATIOS
SCREEN-IN OR GLASS
ENCLOSURES
EAVESTROUGHING
Continued seamless eavestroughing. We bring factory to you.
FAST SERVICE—QUALITY WORK
TERMS
CALL NOW—DAY OR NIGHT
681-2500
DEALER—ASK FOR BOB OR RED

Antenna Service

BIRCHETT & SON ANTENNA Service. Also repair, 338-3274.

Asphalt Paving

ASPHALT DISCOUNT, paving, recap, free estimates, FE 5-7459.

Boilers

UNLIMITED HIGH AND low pressure steam or hot water boilers furnished and installed. All types—heating and cooling equipment. Process piping, threaded or welded. All sizes.
Licensed-Insured-Bonded
Professional engineering as required.
LaPointe Plumbing
Heating, Cooling Co.
Milford 685-2897

Brick Block & Stone

BRICK VENERING, fireplaces, block laying. 693-1855 after 5.

Building Modernization

A-1 INTERIOR AND EXTERIOR. Family rooms, rough or finished dormers, porches, recreation rooms, kitchens, bathrooms, State licensed, Reas. Call after 5 p.m. 682-0648.

ALL TYPES CONSTRUCTION work, Pontiac, 391-1173.

ALL TYPES OF modernization work, bookcases, panelling, partitions, kitchens, and additions. 338-6312.

H & H HOME Improvement, additions, siding, repairs of all kinds. 682-7809.

RENOVATIONS AND ADDITIONS of all types. Cement work, 625-5515.

Carpentry

1A CARPENTRY AND roofing, free estimates, 674-0261.

A-1 CARPENTER, new & repair. Also roofing, free estimates. 394-0261.

A-1 CARPENTERS, FATHER and son, large or small jobs, ceiling tile and paneling, Rec. rooms, kitchens a specialty. 682-5137.

CARPENTRY CEMENT work free estimates. 852-5252.

CABINETS ANY STYLE at a fair price, European trained. 682-2694 or 682-2694.

CARPENTRY WORK ALL TYPES 682-2694

INTERIOR FINISH, KITCHENS, panelling, 40 year experience, FE 2-1225.

MIRACLE MODERNIZATION, no job too big or small, free estimates one and all. Est., and immediate work done. Ask for Symons carpenters, Call 651-0274.

REASONABLE prices on all interior carpentry, recreation rooms, cabinets, etc, 338-0659.

Carpeting

CARPET CLINIC WAREHOUSE. Big savings on carpet. 623-1096.

Carpet Cleaning

CARPETS AND UPHOLSTERY cleaned. For low rates dial 335-4706.

Cement Work

ALL TYPES OF CEMENT work, 625-5515.

ALL BRICK REPAIRS, chimney, foundations, cement work, tuck pointing, roof leaks stopped, reasonable, 335-2433.

CEMENT, BLOCK, BRICK and repair. 673-7278 or UL 2-4751.

CEMENT FLOORS, residential & commercial, new & repair, work that cannot be excelled. Bert Simmons, 391-2500.

COMMERCIAL, INDUSTRIAL AND residential brick and cement work. QUINN'S CONST. CO. 391-2671

FLOORS, DRIVEWAYS, PATIOS, etc. T. W. Elliott, 682-3373.

POURED BASEMENTS AND FOUNDations, will give immediate service, 338-6991 or 1-634-8064.

Ceramic Tile

DAN'S CERAMIC TILE, slate floors, marble sills, install in homes old or new. Free est. 674-4341, 625-1501.

SLATE-MARBLE
NEW AND REMODEL WORK
ADVANCE 674-0421

Construction Equipment

DOZERS, BACKHOE, LOADERS
Sales & Rentals
Used Bulldozers & Loaders
Burton

Apartments, Furnished 37

1 BEDROOM, NEWLY redecorated and nicely furnished. Garage, all utilities, locked mail box, and storage space, $35 wk. $50 dep. 332-0790.

1 LARGE CLEAN room, kitchenette & bath, $23 weekly, older man preferred. 373-0807 or 373-0688.

2 AND 3 ROOMS. Private bath & entrance, furniture in excellent condition, utilities furnished, 2 children welcome. Dep. req. From $32.50 per wk. 682-4915.

5 ROOMS, NO CHILDREN or pets. 338-2754. 890 Robinwood.

2 ROOMS, UPSTAIRS, private entrance, & bath. FE 5-3468.

1 ROOM FURNISHED apartment to elderly lady. 334-4362 after 4 p.m.

2 ROOM AND BATH, middle-aged couple or lady, no drinkers, no children, 25 Monroe, FE 5-2140.

3 ROOMS and bath, $25 per wk. $50 dep. 673-6491.

2 AND 3 ROOMS, private bath, entrance, parking. Good furniture, newly decorated. Must see to appreciate. Children welcome, all utilities furnished. From $32.50 wk. Sec. deposit. FE 5-6642.

2 ROOM EFFICIENCY. Private entrance, bath, newly decorated, new furniture. All utilities paid, 1 child welcome. $27.50 per wk. Inq. 335-0756.

2 ROOMS AND BATH all private, utilities furnished, with ref., call 335-4904.

2 AND 3 ROOM CABINS
4274 Dixie

3 ROOMS, UPPER, clean, near GMC plant. FE 2-9634.

2 ROOMS, PRIVATE bath and entrance, everything furn., FE 5-7803.

3 BEDROOM, CARPETED, AIR, fireplace, utility room, washer, dryer, refrig., stove, Hillview Village Apts. Elizabeth and Williams Lake Rd. 1 blk. 628-0683.

1 ROOM AND BATH, Small child welcome, $30 per week, $75 dep. req. Inquire at 273 Baldwin Ave., call 338-4054.

2 ROOMS, PRIVATE BATH & entrance, 338-4054.

2 & 3 ROOM APARTMENTS, from $25 a week, dep. required. Call 338-4410 after 5.

3 ROOMS—14 TREGENT ST.
COUPLES ONLY

3 BIG ROOMS, bath, first floor, child welcome, $37.50 per wk. James St. 674-1432.

3 ROOM, BATH, couple, garage, $32 wk. $40 dep. 100 Norton.

2 ROOMS AND BATH. Deposit, clean, carpeting, living, bedroom. Single lady. No pets. Inquire Village 1 Motel, 1 block West. 3 blocks Mall. Call 4-9 p.m. FE 4-7916.

3 NICE ROOMS, private bath, near downtown. Call FE 2-4131.

1 ROOM and bath, private entrance. 625-4045 after 5 p.m.

3 ROOMS, CHILDREN, northside, utilities furnished.

3 ROOM, PRIVATE entrance and bath. Phone 338-8704.

3 ROOMS AND BATH, private, utilities furn., near Oakland University, $35 a wk., $25 dep. 373-1485.

3 ROOMS, S. JESSE, all utilities, $30 a week, $60 dep., no children or pets. 335-7387 after 7 p.m.

3 ROOMS, BATH, MARRIED couple, baby welcome. FE 5-1705.

3 ROOMS AND BATH, small child welcome, $37.50 wk., $100 dep., inquire at 273 Baldwin Ave. Call 338-4054.

4 ROOMS, PRIVATE Bath and entrance, carpeted, west side, close in, married couple. No children or pets. FE 5-1606.

4 ROOMS, Private bath, Furnished. Inquire 736 W. Huron.

4 ROOMS AND BATH, no drinkers, or pets, 55 Williams St. FE 4-6431.

4 ROOMS AND BATH, middle-aged couple only, very nice. 334-9856.

4 ROOMS NEWLY decorated. No children, deposit. 332-3545 eves.

4 ROOMS AND BATH, Waterford carpeted, large yard, lake privileges, $140 plus sec. dep. 673-9645, if no answer call FE 5-9224 Room 3.

5 ROOMS, $37.50 WEEK, deposit required, close to downtown Pontiac. Call FE 5-2424.

6 ROOMS, NEWLY decorated, private entrance and bath. 332-9320 after 11 a.m.

5 ROOM FLAT AND bath, heated. FE 2-4850.

6 ROOM, WEST SIDE, working girls or young married couple, heat & utilities. 332-3484 after 5 p.m.

462 WEST OAKLAND, REAR, 3 room, furnished apt. $85. a mo. FE 6-1684.

APARTMENT INCLUDING utilities in well-located building. 338-0856.

ATTENTION, Large 3 room, clean furnished apt. FE 5-4607. Has private entrance, Sorry, no children, pets, drinkers. Reasonable. FE 2-5007.

BACHELOR, 3 ROOM, main floor, carpeted, warm, quiet, adult only, very nice, North end. 332-4376.

COZY 2 ROOMS — close to school and shopping, utilities furnished, good furniture, bath with shower, laundry facilities, part adult, no children welcome, $33.50 per wk., sec. deposit required. 334-3065.

CLARKSTON, 9264 DIXIE, studio apartment, bills paid, $30 per wk., $100 sec. dep., 625-1375.

CLOSE TO DOWNTOWN, 2 and 3 rooms, private entrance, private parking, new furniture, all utilities furn. exc., condition. From $32.50 wk., dep. req. FE 5-6642.

DRAYTON AREA, 3 rooms, large bath, walk-in closet, priv. entrance, all utilities furn. $30 wk. FE 4-0841, 4 p.m. 682-9026.

EMMANUEL BAPTIST AREA, cozy warm 3 rooms, $27.50 wk. FE 4-7253.

EFFICIENCY APARTMENT, newly decorated, carpeted, private bath and entrance, $30 wk. Sec Dep. required. FE 4-2048.

GRACIOUS 4 ROOMS, private bath—entrance, laundry for children or pets. West side, 335-9676.

KITCHEN AND APARTMENT, for 2 persons, utilities furnished, winter rates, $35 weekly, 8230 Highland Rd. (M-59).

LOVELY 3 rooms and bath, private entrance. FE 2-3861.

LARGE, CLEAN, 1 bedroom apartment, Highland area, $35 a wk., $70 dep. 665-3531.

MODERN 1 BEDROOM apartment on Union Lake, utilities furn., 363-1066.

NORTHSIDE, 2 AND 3 rooms, new furniture, private entrance, bath, parking. All utilities furn., phone, see to appreciate, 2 children welcome. From $32.50 wk., dep., req. 334-3065.

NEAR MALL, 4 ROOMS. Call FE 5-8705. Couple only.

SINGLE AND DOUBLE bedroom, with use of kitchen, no children, utilities furn., $22.50 per wk. $50 dep., 334-8071.

TWO AND THREE ROOMS, new furniture, private entrance, bath, soundproofed, washing facilities, children welcome, 2 rooms $27.50 Sec. deposit. All utilities included. FE 4-1802.

WEST SIDE
Excellent 2 bedroom lower situated in a two family bldg. Completely carpeted. New kitchen, glassed-in sun porch, full basement, gas furniture and choice location. Will lease until May 1st. References required and security deposit $150 per month. Call owner 338-6300.

Apartments, Unfurnished 38

1 BEDROOM, HEAT FURNISHED, security deposit required. Applications now being taken, 64 Spokane.

1 BEDROOM Apartment, utilities furnished, sec. dep. Avon Township. 852-2111.

1 BEDROOM, $125 PER MONTH, 624-6484 after 5 p.m.

1 BEDROOM, WITH APPLIANCES and utilities, $125 mo., in Lake Orion. FE 4-8900.

1 & 2 BEDROOM Apartments, $150 and $160. Heat furnished, Jeannie Lee Apartments, Pontiac Lake, No children or pets. 674-2887 or 673-8997.

1 AND 2 bedroom apartments, balcony, pool, carpet, heat, hot water, included in rent, air conditioning. Sorry, no children or pets. FE 4-8900.

1 BEDROOM, $145, 2 bedroom $170, fully carpeted, air conditioned, swimming pool, refrigerator and stove, 812 Plate St. Rochester. Call 651-7881, 2 and 5 p.m. 651-7722.

2 BEDROOM APARTMENT, carpeted, Voorheis near Telegraph, $150 per month including heat, no children or pets. Or 3-7812 after 5.

2 BEDROOM, LAKE Orion, 1 child welcome, $30 per week plus utilities, deposit required, immediate occupancy. 628-4343.

2 BEDROOM Basement with stove and refrigerator, Orion Lake area, $110 per month, $50 dep. Phone FE 5-9331.

2 BEDROOM APARTMENT, all utilities included and garage, $44 per wk., $75 dep. 335-4006 or 335-0996.

2 APARTMENTS $50 deposit, $32 per wk. 335-4006 or 334-8071.

3 ROOMS AND BATH, utilities, 97 Dwight before 6.

4 ROOM BATH, INQUIRE 2401 Opdyke, Apt. 12

2 ROOMS, full bath, 1 child welcome, no pets. 363-5469.

5 ROOMS, $33 A WEEK, 1 child welcome, 332-3145.

4 ROOM, upper, 2 bedroom, carpeted, air, garage, adults only, no pets. 338-0742.

3 ROOMS, upper, STATE Street refrigerator and range, ½ utilities, ref., see, call 674-1432.

$109 MONTHLY
$400 Down $400
1-2-3-bedrooms, basement, 1½ bath unit. Model 1377 Cherrylawn Pontiac. 335-6471.

$109 PER MONTH
WALTON PARK MANOR

Unprecedented Opportunity For Families With Less Than $10,000 Income. 2 and 3 Bedroom Townhouses, adjacent to I-75. Only 35 Min. to Downtown Detroit. Open Daily and Sunday 12 to 8 p.m. Except Thurs. For More Information Call 335-6171.

ADULTS ONLY, 2-bedroom apartment, carpeting, drapes, stove and refrigerator, all utilities except lights, 1 or 2 persons, no drinkers, reference and dep. 625-2664.

AMERICAN HERITAGE
APARTMENTS
Apartment living at its best, lovely quiet location. Clean elec. heat, car-ports and ALL utilities included in rent. Sorry, no children or pets. 673-5168.

APARTMENT FOR RENT 3 rooms and bath. Adults only, damage dep. FE 8-0215.

BERKSTON, IN COUNTRY, lower, queen apartment, $100 per mo., $100 sec. dep., 625-3125.

Canterbury Apartments

Opposite St. Joseph Hospital
And The New Sheraton Inn
AND 2 bedroom apartments balcony, pool, carpet, heat, hot water, included in rent, air conditioning. Sorry, no children or pets, FE 4-8900.

COLONIAL VILLAGE

Now renting 1 & 2 bedroom apts.
OPEN—Til dark DAILY
CLOSED Thursday
On Scott Lake Road, 1 mile
Off Dixie Highway 673-7669

DOLLY MADISON
APARTMENTS
From $145

IN
MADISON HEIGHTS
SEE MODEL AT
32448 DOLLY MADISON DR.
14 Mile Rd. at I-75
PHONE 585-1125

ELIZABETH LAKE RD. and Huron Valley School District. Apartments in good condition, near schools and trans., vacant for fast possession. Low rent. 544-2901.

EMBASSY WEST
Spacious 1 and 2-bedroom, $155 and $175. No pets or children. Call Mrs. Schultz, 674-0569, 1 to 9 p.m. only.

EXECUTIVE

2 BEDROOMS, Luxurious apartment in exclusive Waterford area. Has all modern conveniences, CALL MANAGER 681-1767.

IN ROCHESTER, SEMI FURNISHED, 3 rooms and bath, newly decorated, all furnishings except living room, $155 plus sec. dep, includes utilities, FE 4-4193.

LARGE 1 AND 2 bedroom, heat included, single or couple, $100 per mo. call 624-4400.

Now Leasing
BRAND NEW
LAUREL VALLEY
TOWNHOUSES
1, 2, AND 3 BEDROOM APTS.

ON PRIVATE LAKE

INDIVIDUALLY CONTROLLED
CENTRAL HEAT AND
AIR CONDITIONING

Luxurious wall to wall carpeting, bath and a half (except 1 bedroom apts.) 5 sound-conditioned throughout. Individual storag and laundry rooms, insulated glass throughout, garbage disposals, Master TV Antenna system, paved private parking.

MODELS OPEN
FOR YOUR INSPECTION
RENTALS FROM $155
Rental Agent on Premises
1412 LAUREL VALLEY DR.
(ON HIGHLAND RD. BETWEEN AIRPORT AND HOSPITAL RD.)
673-8686

Custom Crafted Appliances
BY
HOTPOINT
FIRST WITH FEATURES
WOMEN WANT MOST

PRESIDENT MADISON
APARTMENTS
From $145

IN
MADISON HEIGHTS
SEE MODEL AT
31950 WHITCOMB EAST OF
JOHN R BETWEEN 13 & 14 MILE
PHONE 588-6300

SUB-LEASE APARTMENTS, Coral Ridge Apartments, Rochester, 651-7057.

Apartments, Unfurnished 38

RIDGEMONT
TOWNHOUSE APARTMENTS

- One, Two and Three Bedrooms
- Roper Gas Ranges
- Hotpoint Refrigerators
- Carpet and Drapes
- All Utilities Except Electric
- Air-Conditioning by Hotpoint
- Swiming Pool and Pool House

NO PETS ALLOWED
CHILDREN O.K.

Between East Boulevard and Madison—2 blocks from main gate of Pontiac Motors.
957 N. Perry St. Phone 332-3322
Open Daily 10 A.M. except Wednesday

Apartments, Unfurnished 38

SPACIOUS 3 BEDROOM deluxe apt. 1½ baths, Garage, Fireplace, Veranda, Carpeting, draperies and air conditioning. Call 451-4193. Ask for Bess.

WALTON SQUARE
Apartments
1675 Perry Rd. North
373-1400 or 338-1606

Come see one of the nicest apartments being built in the area. New Apartments, Pontiac Lake, No children or pets. 674-2887 or 673-8997.

Rent Office Space 47

APPROXIMATELY 3,000 SQ. FT. in Waterford Twp. High traffic area. Showroom and offices. Ideal for carpeting or tile sales. Will consider renting a portion. Call 625-4116 or 673-6833.

Downtown Pontiac

1290 SQ. FT. OFFICE
Second floor with elevator. Heat and water furnished, $150 mo.
3600 SQ. FT.
Entire second floor with partitioned offices, lavatories, heat and water included at $400 mo.
10,400 SQ. FT. OF OFFICE
Entire second floor, partitioned office space with lavatories, passenger elevator. $1.35 a sq. ft. Includes heat and water.
After 6 p.m. call 682-9027

Annett Inc. Realtors
28 E. Huron St. 338-0466

NEW OFFICE FOR RENT, immediate occupancy, 5340 Highland; 674-2207.

FOR RENT, MILLERS building, 681-0312.

Rent Business Property 47-A

2400 SQUARE FT. STORE BUILDING on M-59. Excellent location, ample parking.

HAYDEN REALTY
363-7139

FOR LEASE: 5700 ft., all or part in new Norwood Bldg. Full basement of Wood Craft Homes and A-1 Tile and Carpet Co., 7922 Cooley Lake Rd., Union Lake. 363-9775.

Sale Houses 49

O'NEIL
WHY NOT TRADE?

ENJOY CHRISTMAS

In this beautiful home in Huntoon Shores . . . call today and let us show you. Your children can enjoy it's 3 bedrooms, 2 baths, family room with fireplace and sliding glass doors to the patio, wall-to-wall carpeting and a full walkout basement. The lake is there is a 2-car garage and the exterior is brick and vinyl siding. Full price just $34,400 with immediate possession. Call today because this sharp home was just listed.

COUNTRY LIVING
F.H.A. TERMS

This 3 bedroom ranch with full basement is located on Orion Road. Your children can enjoy and play on this large one acre site. You don't worry about automobile traffic passing by. This country home has a large 2½ car garage, 1½ baths, carpeting in living room, stairway and hall. Kitchen has a stove & throw from White Lake with a lake privilege. Call today at 673-1100 and you may trade in your present home. Give us a call on this good buy. No. 8-A1

PIONEER HIGHLANDS

Ever popular, so convenient to schools and stores and transportation. Here's a good 3 bedroom one floor brick ranch, built in the "Fifties" with oak floors, plastered wall, ceramic bath and full basement with rec. room. Nice garage, paved driveway, gas heat, inclinerator, city sewer, water and schools. You be first! Price $16,900. No. 1-31

NEW HOME

With brick and alum. exterior. 3 large bedrooms, 1½ baths, carpeting throughout, beautiful kitchen cabinets, full basement with storm sash and fenced in yard. Call us at O'Neil Realty immediately. No. 10-61

GOOD NEWS

Just listed this lovely lake front home on Lake Oakland. Three bedrooms, basement, family room with fireplace, 1½ car garage and patio overlooking the lake. Has inviting land contract with the equity in your present home. Only $21,900. No. 2-34

LAKE ORION AREA

3 bedroom alum. sided home just listed features utility room on main floor, ceramic tile bath, hardwood floor and just a couple of years old. Priced at just $19,900. F.H.A. immediate possession. Call NOW! No. 10-66

LAND CONTRACT

2 bedroom asbestos siding ranch, featuring a 2 car garage, paved drive, small yard that will add to your enjoyment. Call us today to set right now at $16,900 with $5000 on a Land Contract. No. 1-68

1969 MODEL CLOSE OUT
MANY TO CHOOSE FROM
REALTOR
RAY O'NEIL REALTY
3520 PONTIAC LAKE ROAD
OR 4-2222 MLS 681-1329

3-4-5(+) BEDROOMS. Family homestead must be sold immediately to settle estate. $19,900. Only $1950 down. Sale by owner, not realtor. Immediate possession. Land contract terms to be appreciated. Contact Wyman Lewis Realtor, 382 Auburn Ave. FE 5-0325.

1-A ALUMINUM Sided 3-bedroom, between Auburn Heights and Rochester. Shade trees, carpet, picture window, gas heat. Lot high and dry. Rear fenced. Located 3151 Auburn Rd. (3 houses E. of I&S Plastic) $13,950, $1,250 down, bal. land contract. Look it over, then call owner. 852-2427.

2 BEDROOM HOUSE IN Lake Orion, by owner. Has been remodeled, paneled and carpeted, $3000 down on land contract balance, $14,500. Gene Good, 628-1963.

2 FAMILY FLAT

There is a way to beat the present high housing cost. Simply buy this sharp flat near Arbor Body, live on one and let your income practically pay for it. Has 5 large rooms and bath each side, has seperate entrances, gas furnaces and meters, 2 car garage. Priced FHA terms with lus $2,500 down. See it today.

WARDEN REALTY
3424 W. Huron, Pontiac 682-3920
If no answer call 363-8660

2-BEDROOM, $7,500 unfurnished, acre in Waterford Township. Call 623-0111.

2 BEDROOMS, NEAR MOTT school. Alum. sided, double lot. New roof, newly decorated, ready for occupancy. Low down payment. Call owner 673-2449.

3 AND 4 BEDROOMS
IN WATERFORD
IMMEDIATE POSSESSION
Variety of styles and floorplans available for qualified buyers.

3 BEDROOMS 1½ bath, basement, lake privileges.
3 BEDROOMS 1½ baths, walkout basement, extra bath roughed in, 2 car garage, lake privileges.
3 bedrooms, unfinished attic, brick, basement, carpeting and fireplace.
4 BEDROOM, brick, walk-out basement, garage and many pleasing features.

NELSON BLDG. CO.
WE WILL TELL IT LIKE IT IS
CALL ANYTIME 674-3419

3 BEDROOM BRICK ranch, carpeted, full basement, large landscaped lot, $24,900. Clarkston. 625-4063.

40 ACRES

WITH 3 & BEDROOM FARM HOUSE, mobile site on property with septic, well, and electricity to help you keep your monthly payments. $26,000.

3½ ACRES — Zoned multiple on M-24, between Pontiac and Orion.

MILL'S REALTY
For all your Real Estate needs
CALL: 693-8371

Buyers — Sellers Meet Thru Press Want Ads.

Sale Houses 49

HOWARD T. KEATING CO.
22060 W. 13 Mile Birmingham

"It was, so say the books, if I remember, The cold & frosty season of December."
—Jeffery Chaucer (about 1350)

"December 22, the days start lengthening for summer."
—C. Nelsey (1969)

so —

If you would like to consider these forward looking offers we respectfully present:

Grocery Store—Davisburg

DUE TO OWNER'S DEATH building priced at $15,500. Fixtures inventory at $1,000. Approximate inventory of meat, $4,000. Beer and wine take-out license available. Apartment above rented or will readily if remodeled. An adjacent building for expansion may be had for $7,000. (Negotiable). Fixtures include: Coffee grinder, walk-in box, deep case, 2 deep freezers, 12 counter islands, meat grinder, scales, cash register, adding machine, 3 counters, Candy case, hamburg patty machine.

Gas Station for Sale

Newly remodeled building. Three 4,000 gal. gas tanks, 1—500 gal. fuel oil tank, 1—500 gal tank for furnace oil, 1—500 gal tank for waste oil. 1 large and 1 compressor, 1 hydraulic air hoist. One 80 gal. electric hot water heater, 6 new rear rooms, well water, electric pump, greasing equipment, tire changing equipment, 2 wheel alignment. Generator must provide inventory and $1,200 down payment on balance. A good business site with a future!

Commercial Site

Just off US-10 & I-75
In Grand Blanc area—29 acres zoned commercial. 400 ft. deep. Over 100 frontage on Dixie Hwy. 900 ft. frontage on country road, in a recreational area. Slightly rolling. Touches small stream. Would be excellent site for new mobile or recreational site. Owner has left area. Price $55,000. Terms.

313-625-3298 or 634-9825

C. NELSEY
Sales Agent

Davisburg, Mich.
Evening calls welcome

$140
PER MONTH*
3 Large Bedrooms

Lake privileges. Walled Lake Schools, deluxe carpeting, storms, screens, lots of closets, spacious kitchen, maintenance free, adjusted monthly payment.

IMMEDIATE POSSESSION

Open for Inspection
Daily (except Wed.) 3-6 p.m.
Sat., Sun. and Holidays
or by Appointment

DIRECTIONS: Take Commerce Road to Carroll Lk. Rd., past Walled Lake Central High, to Lake Shore Dr. East Orando. Travers and follow the signs in.

Comfort Homes, Inc.
OFFICE 363-8670
MODEL 1-399-5550

HAYDEN
NEW HOMES

$17,100 — 3-BEDROOM TRI-LEVEL, Alumin and brick, 1½-car garage, oak floors, fully decorated.

$17,700 — 3 BEDROOM RANCH, full basement, oak floors, fully decorated.

$21,400 — 3-BEDROOM BRICK TRI-LEVEL, 1½ baths, 2 car garage, includes oak floors and decorating.

$21,600 — 3 BEDROOM COLONIAL, aluminum and brick, 1½ baths, full basement, 2 car garage, fully decorated.

We have conventional mortgage money.
All new home prices are plus well and septic.

HAYDEN REALTY
363-7139 10735 Highland Rd. (M59)
½ Mile West of Oxbow Lake

YALE AREA, these secluded 3 and 4½ acre parcels are only a 45 min. drive from Detroit. Some with city water. Reasonable terms. FOR APPT. CALL 644-8560, EVES. 693-6949.

DRYDEN — JUST OFF ROCHESTER RD., only 4½ ACRES, gently rolling land, an excellent place to build your dream home, $22,500 and contract avail. CALL 644-8560 EVES. 797-4742, OR 664-6117.

LAPEER 69735, lovely 2 bedroom home on 2 acre. Large shaded yard, this attractive brick and alum., overlooking a 24 makes a very picturesque setting, $23,400. terms. CALL 664-8560, EVES. 698-3526.

CITY OF LAPEER 69657—3 bedroom home, with many spacious modern kitchen, large living room, within walking distance to downtown area. Immediate occupancy, $16,200. FHA Terms. 664-8560 EVES. 793-6946.

LAPEER AREA 69688 — 5 acres of land, live stream, 2 bed room, 2 bedroom home, kitchen with dining area, living room and basement, 2½ car shed, some equipment. Only $11,500. FOR APPT. CALL 664-8560 EVES. 797-4742.

HADLEY AREA, 4 bedroom older home on 5 acres. Large kitchen, living room, dining room, glassed-in porch. This home is architecturally sound — but needs redecorating, horse barn. An excellent buy at $21,900. Call 664-8560 EVES. 664-6117.

JOHN A. ROWLING, Inc.
REALTOR
129 W. GENESEE, LAPEER

OPEN
TRI-LEVEL MODELS
OPEN 2 'till Dark or by Appt.

3 bedroom, family room, 1½ baths, 2-car garage, ½-level, only $18,990 on your lot.

DIRECTIONS: Highland Road (M-59) to Crescent Lake Road, right ¼ mile to model.
Also ranches and colonials as low as $16,990 plus lot.

GIROUX REAL ESTATE
8338 HIGHLAND ROAD
673-0200

Sale Houses 49

ROOM HOME, brand new carpeting by living room & dining room, $2500 down on land contract, 332-1001.

$109 PER MONTH
WALTON PARK MANOR

UNPRECENTED OPPORTUNITY FOR FAMILIES WITH LESS THAN $10,000 INCOME. 2 AND 3 BEDROOM TOWNHOUSES ADJACENT TO I-75. ONLY 35 MIN. TO DOWNTOWN DETROIT. OPEN DAILY AND SUNDAY 12 TO 8 P.M. EXCEPT THURS. FOR MORE INFORMATION CALL 335-6171.

317 HOPKINS—3 BEDROOM, BRICK RANCH, NEAR TRANSPORTATION & SCHOOLS, 353-0700, 562-6264.

Downtown Pontiac

1290 SQ. FT. OFFICE
Second floor with elevator. Heat and water furnished, $150 mo.
3600 SQ. FT.
Entire second floor with partitioned offices, lavatories, heat and water included at $400 mo.
10,400 SQ. FT. OF OFFICE
Entire second floor, partitioned office space with elevator, lavatories, passenger elevator. $1.35 a sq. ft. Includes heat and water.
After 6 p.m. call 682-9027

Annett Inc. Realtors
28 E. Huron St. 338-0466

ALUMINUM BUNGALOW, CARPETED, modern kitchen and dinette, plus dining room, 21' living room with fireplace, carpeting, 2 bedrooms, attached, 10'x21' den, 1½ baths, gas heat. FHA appraised at $21,450—$1400 down. MUST BE SEEN BY CHRISTMAS. CALL 681-0370.

GMC

A SALE IS ONLY

AS GOOD AS YOUR FINANCING. Sold or selling your home? Let us handle your financing. FHA or GI Low points.

Aaaron Mtg. & Invest. Co.
332-1144

ALUMINUM RANCH, brick front, basement, 3 bedrooms, carpeting, newly decorated, first floor laundry, 2½ baths, only $18,990. Be first — CALL NOW. 681-0370.

GMC

BRIAN REALTY

We sold your neighbor's home
Multiple Listing Service
Weekdays 'til 9 Sunday 10-4
5200 Dixie Hwy. 623-0800

BEAUTIFUL-3 BEDROOM Tri-level, 1½ baths, paneled rec. room, wall-to-wall carpeting throughout, $7,000 down to existing $11,900. 335-2402.

BY OWNER, 2 bedroom, 12x26 family room, 14x18 carpeted living room, bath, plus 2 car attached garage, fenced backyard, $2,000 down. 682-3233.

Can be easily converted into 4 bedrooms. $22,400 on land contract with substantial down payment or $18,900 cash. Call after 5 p.m. OL 2-4021.

BRAND NEW 3 BEDROOM house, ready for occupancy in the Davisburg area, wooded lot, lake privileges, $17,400. $3,000 down. Waterford Township. OR 3-7440.

BY OWNER ON Lincolnshire, immediate have visitors, 3 bedroom, living room, dining room, kitchen, finished basement, 2 car garage, paved drive, $24,500, Owner will finance, 616-947-1489.

BACKUS
NORTH SIDE

3 bedroom home with large living room, separate dining room, paneled family room, brick and block porch with patio, 2 car garage. Quick closing. Ready to be purchased with low down payment.

BACKUS REALTY
332-1323 338-1695

BY OWNER: CHARMING 3 bedroom Colonial. Carpeting. Dishwasher. Customized. Small dn. payment. Land Contract. 335-9676.

BEAUTIFUL OLDER 3 bedroom home featuring in Lake Orion, formal dining room, full finish basement, 2 car garage could be converted to 2 family home, excellent condition inside and out. Must see to appreciate. P-36.

RAY
CALL RAY TODAY 674-4101

BY OWNER, 2 BEDROOMS, dining room, basement, partly furnished, $2,000 down, $70 per month. FHA. For appt., call 682-6502 after 4:30.

CLARKSTON, 4 rooms, fireplace, $2500 down, FHA, 625-3227.

CHRISTMAS SPECIAL, 1 week, 3 bedroom home in Lake Orion, $16,000 cash or $17,500 land contract terms, $1,000 down. Call 346-3233, Brown City.

CHARM WITH ECONOMY

$2,000 total cost to move in, and handle payments like rent. 3 bedroom ranch or a 2 story home in Holly, Fenton, Linden or Clio addition. with new garages and nice big yard. Homes priced at under $22,000 on FHA.

WALLS
REAL ESTATE
Davisburg 634-8240 Holly 634-3240

CLARKSTON M-15 $165 MONTHLY, FHA NEW LAKE FRONT, 3 BEDROOM BRICK, BUILT-INS EXPANDING ATTIC, CHILDREN WELCOME, MICHELS REALTY, 627-3840, 627-2825, 353-0770.

Choice West Side Location
Beautiful 3 bedroom Tri-level. At-tached garage, fireplace, large living room, 1½ baths, 2 car attached garage, paved drive, city sewer and water. Landscaped, fenced treed location.

10 ACRES

4-bedroom tri-level home, 423 ft. of river frontage. Choice of location. Can be purchased on land contract with $40,000 down payment. Vacant. Immediate occupancy.

SMALL 3 BEDROOM near Oakland University. Gas heat, $12,500 on land contract.

TOM REAGAN
REAL ESTATE
2251 N. Opdyke 373-0156

CLOSE TO GENERAL MOTORS, good 2 bedroom house with 1½ bath, dining room & full basement, only $1500 down land contract terms. Hurry to see now. P-48.

RAY
Call Ray today 674-4101 674-3197

Sale Houses 49

DeMASELLIS REALTY
Building Consultants, Inc.

THE VILLA RANCH
Brand new in styling with the young in heart in mind. 4 bedroom ranch, with 1500 sq. ft. of living area, 2½ baths, fireplace, brick and cedar siding, lovely entrance carpeting, with many other features too numerous to mention here. Will duplicate on your lot for $36,900, or you may choose from 1970 model for $37,400. Land Contract terms, or assume present mortgage. Call for appointment. To be shown this lovely FOX BAY HOME.

BIRMINGHAM AREA
Immaculate home featuring 3 bedrooms, ceramic tiled baths, carpeting, drapes, finished basement, 2 car garage, and located on a paved street, 45 day possession, and you can purchase at $30,000 by assuming present mortgage.

INDIAN LAKE PRIVILEGES
Have you ever BUILT? Now are springtime!! See this beautiful building site, before you decide where you want to put that dream of yours and make it reality. This lot has 200 FRONTAGE on the road and is 380 feet deep. Cash or land contract terms, 1.85 acres at $6,900.

SALES BY
DeMASELLIS Realty
(Former A&G Realty)
3881 Highland Road (M-59)
682-9000

Sale Houses 49

MODEL CLOSE-OUT, located in White Lake Township, 1200 sq. ft., of spacious living area, 3 bedrooms, 1½ baths, priced for quick sale. FHA terms available. Call 851-2726 after 6 p.m.

MODEL OPEN — 2326 Hatchery by Pontiac Department, new homes, your lot or ours. ART DANIELS REALTY, 674-4124. Dexter, 426-4896, Garden City, 427-3838.

NICE 3 BEDROOMS, basement, aluminum siding, carports on your lot only $16,500. TIMES REALTY, 623-0600. Foreisanger & Futrell Builders.

No Money Down

BRAND NEW — 3 bedroom home, family size kitchen, birch cupboards, shrinking oak floors, large landscaped lot. Priced at only $17,500.

YOUNG-BILT HOMES
Realty Means Better Bilt
Russell Young, Bldr.
334-3839 3305 W. Huron

NEW 3 BEDROOM RANCHERS ON Wolverine Lk. FHA mortgage 363-7001 or 887-4553.

NORTH PONTIAC

Modern 3 bedroom ranch with new carpeting, basement, attached cyclone fenced, carport, and extras. $17,900. terms.

YORK
WE BUY 674-0363 WE TRADE FE 8-7176

Cash for Your Equity
HACKETT
363-6703
FARRELL

FHA APPROVED

All aluminum 3-bedroom in Auburn Heights. Large living room with fireplace. Formal dining room. Full basement. 1½-car garage. $21,000. FHA terms.

PRICED RIGHT

This 3-bedroom home near Pontiac Motors has been approved by FHA. Full basement. Formal dining room, 1½ baths, 2 car garage plus all city conveniences. $350 down plus closing costs.

FARREL REALTY
2405 N. OPDYKE RD. Pontiac
373-6552

FE 5-8183

$500.00
Moves you in this three bedroom two story older home. Basement gas FHA heat. Vacant. Move right in.

$1000.00
Down plus closing costs moves you in this 3 bedroom ranch bungalow. Gas HA heat. Two car garage. Nicely decorated. North side.

CLOSING COSTS

Move you in this three bedroom ranch bungalow. Basement. Gas HA heat. Vacant.
Eve. call Mrs. ALTON FE 4-5381
Nicholie & Harger Co.
5319 W. Huron St. FE 5-8183

HEARTHSIDE
CASS LAKE WOODS

NEW LISTING — 3-bedroom brick ranch, nicely landscaped treed lot, full basement, built-ins in kitchen. Cass Lake privileges, West Bloomfield Schools. Hurry! $25,900.

REALTOR
2167 ORCHARD LAKE RD.
334-3593 334-3594

INDEPENDENCE TOWNSHIP — Beautiful ranch home with 2 bedrooms, $140 per mo. with $650 down. CALL OWNER'S AGENT. 332-0126.

Immaculate 3 bedroom, ranch in Hamilton Lake Area, family room, dining room, 1½ car garage and more, only $19,900 terms or will consider with payments of $89 per month, P-37.

RAY
CALL RAY TODAY 674-4101

JOSEPH
SINGLETON REALTOR
429 Orchard Lk. 335-8116

KELLER

O DOWN G. I. Immediate possession upon closing of this large family home, carpeted living room, 3 spacious bedrooms, basement, 2 car garage, interest price $14,900.

Total closing costs $1,000. FHA call Ray today. 674-4101, P-32.

LARGE LAKE FRONT home, for lease or sale. Land contract. $55,000. 363-7676.

LEACH

Land contract for assumption. 3 bedroom brick ranch with finished basement, breezeway, 2-car garage and Watkins Lake privileges. Immediate possession. Trade your equity.

5925 HIGHLAND RD. (M-59)
FE 4-0418 674-2142 673-9669

LOVELAND

3 BEDROOMS

Gas heat, double lot, access to Dodge Park, Waterford Schools. $11,600. $3500 down. 6 per cent land contract.

Leona Loveland, Realtor
2100 Cass Lake Rd.
681-1255

Low Down Payment Specials!

3 bedroom brick and beautiful room with splitrock fireplace, hidden bar, rear deck, 2-car garage. Only $1400 down. 3 Bedroom Colonial, family room, 1½ baths, built-in kitchen, basement, fenced yard, $800 down. 3 bedroom tri-level, large family room, 1½ baths, built-in kitchen, 1½ car garage. Only $1400 down. $2,000 down.

CARTER & ASSOCIATES
674-3197 674-3198

Sale Houses 49

ROYER
OXFORD OFFICE

185 ACRES—PRIME INVESTMENT

Only 2 miles from downtown Lapeer, owner is anxious to sell. Subdivision roads and terms can be negotiated. Ask for 348-A.

9 PINE TREE COVERED ACRES

Rolling and only 4 miles from Clarkston, a real steal. $15,000 terms. Ask for 334-A.

WATERFRONT LOTS

In beautiful Harwood Shores near Oxford, only $6,800, waterways to 5 connecting lakes, 10 per cent down. Buy for the future, nice residential lots, in Davis Lake HIGHLANDS. Prices start at $3,800 terms.

CRANBERRY LAKE ESTATES

Near Clarkston, 120x120 lot high on a hill, overlooking a lake, only $6,800.

LOT PRICES ARE NOT COMING DOWN, BETTER BUY NOW, EITHER TO BUILD OR FOR INVESTMENT, MANY PROPERTIES TO CHOOSE FROM IF WE DON'T HAVE IT, WE KNOW WHERE IT IS AT.

825 S. Lapeer Rd., Oxford 628-2573—628-2548

GOODRICH OFFICE

ORTONVILLE

¼ acre, wooded building site, country setting, area of nice homes. Won't last at $5,500. G-138-L.

41 ACRES GOODRICH

Excellent frontage on main paved road. Just 2 miles off Dixie Highway, rolling land, excellent development possibilities. G-137-A.

28 ACRES HADLEY

Partly wooded, rolling land, with live stream, fronts on 2 roads, only short distance from Hadleys Recreation area, G-062-A.

5 ACRES LAKE

Plus 50 acres near Ortonville, not much property of this type left, ideal for scout or church camp, or development. Land contract terms. G-118-A.

9037 S. State St., Goodrich 636-2211
NEW PONTIAC PHONE NUMBER 338-4114

Sale Houses 49

DORRIS
"ESTABLISHED 1930"

LAKEFRONT: In Pontiac school system, a leading neighborhood and 100 feet of wooded lake frontage on beautiful Silver Lake is the setting for this attractive 3 bedroom, 1½ bath home. Has tiled living and dining room, natural fireplace, spacious glassed in porch and basement. $29,900.

PRICE REDUCED Should sell this week. Clarkston area. 3 bedroom aluminum sided home with 1½'x21' living room with fireplace, gleaming oak floors, walkout basement and attached garage. $

Sale Houses 49

Brown

BE IN BY CHRISTMAS!! Sharp brand new 3 bedroom home with modern ceramic bath and built-in vanity. Nice wooded lot with lake privileges, FHA terms. Total price $19,900 with $900 down. Total payments only $161.00.

681-1144 Since 1939 681-1144

OPEN

TRI-LEVEL MODELS
OPEN 2 till Dark or by Appt.

3 bedroom, family room 1½ baths, 2-car garage, tri-level, only $18,990 on your lot.

DIRECTIONS: Highland Road (M-59) to Crescent Lake Road, right ¼ mile to model.
Also ranches and colonials as low as $16,990 plus lot.

GIROUX REAL ESTATE
5338 HIGHLAND ROAD
673-7837 673-0200

LAZENBY

10 ACRES
ORION TWP.

DO YOU WANT MORE SPACE FOR LIKE HORSES AND ENJOY GARDENING? Here's your answer: A nice 3 bedroom alum. and stone ranchwr with full basement, attached 2-car garage PLUS another 3 bedroom separate house now rented. All situated on 10 acres in a very good area. Priced to sell on land contract terms. This is a terrific buy. Call now for more details.

ROYCE LAZENBY, Realtor
Open Daily 9-9
4626 W. Walton OR 4-0301

Von-Hall
& ASSOCIATES, INC.

GI TERMS — Cass Lake privileges will be yours, should you decide to own this lovely 3 bedroom alum. ranch. Paneled throughout, nicely remodeled kitchen with lots of cupboard space, indirect lighting, 24 x 26 garage, 95 x 120 ft. fenced lot. Will take your home in trade. Only $20,750. GI terms.

LOVELY CLEAN HOME — 2 bedrooms down, upstairs partially completed for extra bedrooms, full basement, 11½ x 30½ recreation room, gas FA heat, 2½ car garage with paved drive. Community water. Only $22,900 on land contract terms.

LET'S TRADE
7150 Dixie Hwy. 625-4113
Open daily 9-9 Sat. 9-4

IVAN W.
SCHRAM

WEST SUBURBAN
This nice 2 bedroom home is in excellent condition in nice neighborhood. Close to schools and shopping, has hardwood floors and plastered walls, like new wall to wall carpeting in living room and dining area. Large closets and also a full basement, includes all furniture and appliances, in real good condition. Reasonable price and easy terms. Very nicely landscaped as well. Call us for more information on this and many others.

IVAN W. SCHRAM
LIST WITH SCHRAM
AND CALL THE VAN
1111 Joslyn FE 5-9471
REALTOR MLS

Sale Houses 49

FRUSHOUR

LISTING — SELLING APPRAISING — BUILDING

YEAR ROUND CHARM
With the waterfront 3 bedroom brick ranch, bath and half, 2 car garage, and a large well situated lot, call today for an appointment. $27,900. Let's talk trade.

BRAND NEW
Nearly completed 3 bedroom ranch, 2 car attached garage, fully carpeted, 1½ baths, custom Formica cabinets, gutters and down spouts, maintenance free exterior, 1,100 feet of living space, this is centrally located on 75x150 lot. $22,500.

STARTER HOME
Neat 2 bedroom, just off North Perry Street, lots of possibilities, situated on a large lot, why not call for land contract details, price $7,700.

FRUSHOUR REALTY
REALTORS — MLS
674-2245 5730 Williams Lake Rd. 674-4161

Sale Houses 49

BATEMAN

WILL GUARANTEE THE SALE OF YOUR HOME

IT'S NOT NEW
BUT WILL GIVE YEARS of enjoyment to a large family needing a 4 bedroom home priced at $17,900. Aluminum rancher with garage, ceramic bath, gas heat and storms and screens. Walk to school from this over-sized suburban lot. CALL TODAY! No. 106

A GIFT
THAT KEEPS ON GIVING! Spotless custom-built brick rancher, with step-saving kitchen, family room fireplace, extra ½ bath, complete basement, and attached 2 car garage. Walk to grade school. $38,900. No. 48

ELIZABETH LAKE ESTATES
ATTRACTIVE almost new aluminum rancher with all the extras for care-free living. 3 bedrooms, tiled basement, large garage. Also, quality features such as: ceramic bath with vanity, marble sills, and new carpeting. Immediate possession. $23,950. CALL TODAY!! No. 57

LIVABLE LAKEFRONT
DESIGNED for the pleasures of lake living. All brick rancher with glass-walls overlooking the lake. 3 large bedrooms, finished basement with separate kitchen and natural fireplace. Owner transferred and wants a FAST DEAL! CALL TODAY!! No. 63

NESTLED AMONG
PINE TREES: 3 bedroom brick rancher with loads of room! Includes family room, 1½ baths, and heated garage for the handyman or hobbyist. Desirable area with lake privileges. $25,950. CALL NOW!! No. 72

OLDER
SIX ROOM bungalow, completely renovated and decorated in good taste, 3 bedrooms, basement, and gas heat, on an over-sized wooded lot in a wonderful area. First-rate schools. $21,900. CALL TODAY!! No. 117

NEW MODEL
OPEN SAT. AND SUN. 2-5 P.M. or by appt.

AVON RANCHER: Avon Rd. just east of Crooks Rd. Deluxe all-brick rancher with all these features included in the basic price: double-hung wood windows; paneled family room with fireplace, custom kitchen cabinets, oven and range, 2½ baths, first-floor laundry, and attached garage. SEE THIS TODAY!!

REALTOR
PONTIAC CLARKSTON ROCHESTER UNION LK.
338-7161 625-2441 651-8518 363-4171

Sale Houses 49

ROCHESTER CITY
Cape Cod style, 1½ story frame, 4 bedrooms, possible 5th or den, 2 baths, full basement with rec. room, carpeting. City water and sewer. $35,900.

LAPEER
2 bedroom ranch in excellent condition with full basement. Immediate occupancy. Carpeting, 2 car attached garage. $24,500.

Ideal for small family or couple, 2 bedroom ranch, 1¼ acres, 2 car attached garage. Living room carpeted. $17,900.

SNYDER, KINNEY & BENNETT
IN ROCHESTER
134 W. University (2nd floor)
651-6100 334-3100

Wideman

IMMEDIATE POSSESSION
On this 3-bedroom north side ranch home, with carpeted, large wardrobe closets, ample kitchen cupboards, formica top, gas FA heat. Large lot. FHA TERMS. WE HAVE THE KEY — CALL UP!

2 FAMILY INCOME
EAST SIDE LOCATION
Excellent condition in and out, 3-car garage. Priced at $17,950 with $5,000 down on land contract. Call for appointment.

I. O. WIDEMAN, REALTOR
417 W. HURON ST. 334-4576
EVE. 682-0076

KING-PHIPPS

Executive Paradise
WATERFRONT PLUS ACREAGE. unique 4 bedroom ranch with 3 full baths, fireplaces and luxurious wall to wall carpeted living and dining room, sauna bath and separate artist studio. Setting on 4.6 wooded acres, with approx. 300' lake frontage on one of North Oakland County's finest lakes. Call for your showing today.

ORION AREA
NEAT AND CLEAN 3 bedroom ranch, setting on approx. 2 acres, new gas heating system, 2 car attached garage. $21,500.

King-Phipps Agency
1097 S. LAPEER 628-2565

CLARK

WEST SUBURBAN like new 3 bedroom brick ranch. Basement recreation room all paneled, 2 car garage, water and sewer, carpeting and drapes, FHA approved.

ELIZABETH LAKE ESTATES neat and charming 6 room, enclosed porch, paneled den, Aluminum exterior, full basement, 2 car garage, fenced in lot.

IMMEDIATE POSSESSION near Fisher Body 3 bedrooms, 1½ story, full basement, 1½ car garage, large lot, $20,500 FHA terms.

2 FAMILY INCOME furnished 5 rooms and bath down, 4 rooms and bath up, private entrances, gas heat, Alum. S & C, 2 car garage. GI terms.

CLARK REAL ESTATE
1362 W. HURON ST. 682-8850
OPEN 9-9 MLS

Sale Houses 49

Multiple "PHOTO" Listing Service
JOHN KINZLER, Realtor
5129 Dixie Hwy. 623-0335

LAKE FRONT
FHA TERMS AVAILABLE on this large ranch with excellent view of this very clean lake. Full price $22,400. Immediate occupancy upon closing.

COUNTRY LIVING
COMPLETELY REMODELED country home sitting on 1½ acres of rolling landscape. Also have 2 barns, large 4 car garage, fireplace and country style kitchen and carpeting. Available on land contract terms. Full price $43,500.

LOOKING FOR MORE ROOM?
THIS 4 BEDROOM HOME in Pontiac Northern High area would be perfect Christmas present for your family and can be obtained on FHA terms.

LOOKING FOR 4 BEDROOMS?
IS A LARGE KITCHEN, dining room, living room that you're looking for? Well these features are included in this fine home. Located close to schools and transportation. Price $16,000. Full price on FHA terms.

WATKINS LAKE
LAND CONTRACT — Low down payment. Excellent 3 bedroom, full basement, ranch with 2½ car attached garage, with 1½ baths, also having lake privileges on Watkins Lake. Full price $33,500.

CROSS
Realty and Investment Co.
INC.
674-3105

EASTHAM

A GOOD
Down payment will move you into this 2 bedroom home, cozy living room, with fireplace and bookcases, dining room, bastens on a large country lot with fruit trees, extra building in back of house, completely wired for heavy duty equipment. Price $19,500. Call today!

TIME ON YOUR
Hands. Why not check into this gift and ceramic business. Inventory and equipment included in low price of $4,000 located on Dixie Lake Rd. Building can be subleased.

E. BLVD.
Price reduced on this large 4 bedroom home in Pontiac. This home is lots of room inside and out. A 2-car garage, full basement, new gas furnace. Call today!

WHITE LAKE TOWNSHIP
Brand new 3 bedroom aluminum and brick siding, beamed ceiling, kitchen with built-ins. Price $19,900. FHA. Don't wait.

393-8303 REALTORS
FE 5-7900 674-3126
5020 Highland 8181 Commerce

Sale Houses 49

KAMPSEN

"IT'S TRADING TIME"

IDEAL FAMILY HOME
FOUR ACRES PLUS
This attractive four bedroom home designed for family living is located in the Lake Orion school district on approximately 4 acres of ground. Family room with fireplace, formal dining room plus eating space in kitchen, bath and lavatory; two car garage and a large heated work shop — all of this on a lovely fenced, tree shaded lot for $36,500.

IF YOU LIKE SECLUSION AND PRIVACY
You must see this winged ranch in a setting of tall trees off the beaten path. Features family room, kitchen, dining room and living room in one wing — three bedrooms and bath in the other. Patio and lake privileges. Can be purchased for as little as $26,500.

A NICE HOUSE
IN A NICE NEIGHBORHOOD, (Perfect for a young couple or retirees). Large living room with fireplace, large dining room, two bedrooms, completely aluminum sided, including trim; full basement, over-sized garage and planned in porch. Can be purchased on LAND CONTRACT TERMS!

BUY THIS ON FHA
Newly painted outside and redecorated inside, with new floor coverings, etc. This two story, five room home with full basement situated on paved street with all city utilities on the southeast side will sell quickly at $13,350.

DON'T PASS UP A GOOD BET!
Selling your home is one of the largest money transactions most people will ever make . . . be confident with PROFESSIONALS who have proven reputations for integrity and producing RESULTS . . . We need homes to sell right now . . . If you want a successful sale of your home, call us anytime . . . Lenora Hunt, Leo Bogert, Eileen Moyer, Dave Bradley, Emery Butler, Oleta Howard or Elaine Smith.

1071 W. Huron St. MLS 681-1900

Sale Houses 49

COSWAY

Christmas Special
GIVE YOUR FAMILY THE KEYS to this 3 bedroom, with family room, 1½ car garage, attached. Wolverine Privileges. For only $26,500.

CASS LAKE
CANAL FRONT, BEDROOM, BRICK AND REDWOOD, split-level home 2 fireplaces, large family room 1½ baths, well landscaped.

Upper Straites
LAKE PRIVILEGES. 3 bedroom ranch, 1½ acre lot, family room with fireplace, full basement $29,900.

ONE YEAR OLD
3 BEDROOM RANCH on large corner lot, water, sewer and paved street, close in. Only $17,900 land contract or assume present 6¾ per cent mortgage.

REALTORS 681-0760

STRUBLE

OFF ADAMS ROAD
3 bedroom rancher with large 22 foot family room with fireplace and 16 ft. kitchen, 18 x 18 patio for summer barbecues, 1½ car garage and concrete paved drive. All of this on a lot 100 x 175. We have an FHA commitment now for quick possession. Will consider land contract. Call today.

SYLVAN SHORES
3 bedroom, 1½ story family home, large living room with natural fireplace, formal dining room, newly remodeled kitchen with 1½ baths and a full basement. The exterior is new aluminum siding and 2 car garage with paved drive. Call today. We have a Sylvan Lake. Call for appointment to see.

Realtor MLS
3925 Highland Rd. (M-59)
Next to Frank's Nursery
674-3175
If no answer call C E S 3240-
682-0076

KINZLER

7 ROOMS — FHA OR GI
Once in a "Blue Moon" will you ever see a more delightful home than this. Has 2 rooms and bath down, and finished 21 x 10 bedroom up. All newly decorated and to include carpeting in 3 rooms and extras. Nice lot and garage. Only $18,900. Better see today.

SYLVAN VILLAGE
Like new brick and frame, 3 bedroom, baths home, 20' living room, recreation room, and kitchen with built-ins, in an area of better homes and lake privileges. Vacant. FHA or Land Contract Terms.

Multiple "PHOTO" Listing Service
JOHN KINZLER, Realtor
5129 Dixie Hwy. 623-0335

LAKE FRONT
FHA TERMS AVAILABLE on this large ranch with excellent view of this very clean lake. Full price $22,400. Immediate occupancy upon closing.

COUNTRY LIVING
COMPLETELY REMODELED country home sitting on 1½ acres of rolling landscape. Also have 2 barns, large 4 car garage, fireplace and country style kitchen and carpeting. Available on land contract terms. Full price $43,500.

LOOKING FOR MORE ROOM?
THIS 4 BEDROOM HOME in Pontiac Northern High area would be perfect Christmas present for your family and can be obtained on FHA terms.

LOOKING FOR 4 BEDROOMS?
IS A LARGE KITCHEN, dining room, living room that you're looking for? Well these features are included in this fine home. Located close to schools and transportation. Price $16,000. Full price on FHA terms.

WATKINS LAKE
LAND CONTRACT — Low down payment. Excellent 3 bedroom, full basement, ranch with 2½ car attached garage, with 1½ baths, also having lake privileges on Watkins Lake. Full price $33,500.

CROSS
Realty and Investment Co.
INC.
674-3105

Sale Houses 49

IRWIN

NORTH END
2-bedroom bungalow situated, easy walking distance to Fisher Body. All newly redecorated, new roof, siding, new wiring etc. Can be bought on FHA terms.

FHA
3 bedroom older home with full basement, gas heat, 1½ baths, garage, and other nice features. Don't miss this one.

GEORGE IRWIN, REALTOR
MULTIPLE LISTING SERVICE
298 West Walton FE 3-7883

ANNETT

OFFERS

AUBURN AVE—3 BEDROOMS
6 room home in good condition, full basement, gas heat. Close to shopping, $13,900. FHA terms.

WEST SIDE COLONIAL
One of Pontiac's nicest 4 bedroom, 2½ bath brick homes. Spacious formal living and DR, modern kitchen with breakfast area, full basement with lovely rec. room. Extra large 2 car garage. Priced way below reproduction cost at $39,500. terms.

ELIZABETH LAKE FRONT
Contemporary brick and redwood bi-level, 2 fireplaces, 3 baths, 2 complete kitchens with built-ins, bedrooms, den or additional bedroom, 20 ft. rec. room at lake level. Lot 340 ft. deep, good beach, 3 car garage. $65,000. terms.

WE WILL TRADE
Realtors 28 E. Huron St.
Office Open Evenings & Sunday 1-4
338-0466

MILLER

AARON BAUGHEY REALTOR
ELIZABETH LAKE PRIVILEGES with this brick home in A-1 condition. Carpeted living room, family room fireplace, family size kitchen with new cabinets, vanity in bath, 3 bedrooms, full basmt. with built-in rec. room with bar. Garage, nice lot. Privileges on 1 of the nicest beaches in the area. $23,900 with immediate possession.

LAKE FRONT LIKE NEW. 6 rooms and bath tastefully home carpeted living room overlooking lake, fireplace, modern kitchen with dishmaster, large master bedroom, gas heat, full walk-out basmt. with rec. room and fireplace. Fenced yard, boat dock, sandy beach plus lots, lots, more! Only $35,000 on mortgage terms!

LeBARON STREET NORTHERN HIGH AREA. Delightful living room, formal dining room, remodeled kitchen, full basmt., heat. Fenced yard. Aluminum siding with stone work. Priced at $17,500 with "0" down on FHA.

LAND CONTRACT TERMS West of city. 5 rooms and bath on 1 floor. Full basmt., oil heat, fenced yard plus lots more. $12,900.00.

FE 2-0262
616 W. HURON — OPEN 9 TO 9

TIMES

Near Milford
Ideal starter home in the country on ¾ acres. Available with 0% down payment to qualified veteran. Features include: Bedroom, dining room, full walk-out basement, paved street and lots of trees. Call us for more particulars.

Westridge of Waterford
Sharp brick ranch with 3 bedrooms, beautiful fireplace, dining room, basement, 2 car garage. Paved street. Large shade trees and excellent neighborhood. Offered at only $30,950 and you can assume the present mortgage. Make your personal appointment right away.

Superior Quality
in both materials and construction. Our new model is priced at only $18,950 on your lot. Offers more for your hard-earned dollar. Features include: 3 bedrooms, carpeting, formica kitchen, full basement, aluminum storms and screens. Aluminum siding, and attached 2 car garage. Call our office for more particulars.

WHEN YOU SEEK OUR SERVICE YOU
"JOIN THE MARCH TO TIMES"

Times Realty

5890 DIXIE HIGHWAY
Office Open Sunday 1-5
Open 9-9 Daily
673-6409

Sale Houses 49 Sale Houses 49

STOUT'S

Best Buys Today

SEMINOLE HILLS—
Freshly painted 4 bedroom Cape Cod in excellent condition location. Contains a total of 10 rooms and 2 baths. One down and 3 up. Full basement with recreation area, GAS heat, 2 car garage, and looking aluminum siding. SEE this!

ATTENTION G.I.'s—
Close in 4 room and bath with full basement with oil furnace. 1½ car garage. Lake privileges. Only $14,900. Vacant!

DON'T DROOL—
BUY IT!
Pretty as a picture 7 room and bath bungalow situated on 3 lots which features 3 bedrooms, gas heat, 12x15 family room. Gas heat. Includes carpeting and built-ins. Attached 1½ car garage. You'll like this, see, it!

PERRY PARK—
Don't delay seeing this 3 bedroom ranch home in excellent city location. Gas heat, 2½ car garage with aluminum siding, go with this offering. Walk to all schools and shopping. Call quickly, FHA terms.

WARREN STOUT, Realtor
1450 N. Opdyke Rd. 373-1111

CARNIVAL

By Dick Turner



"What do you mean, Dad will decide who gets 'the car tonight . . . that's conflict of interest!"

© 1969 by NEA, Inc. T.M. Reg. U.S. Pat. Off.

Sale Houses 49

ARRO

LAKE FRONT
CAPE-COD Home with 3 bedrooms, 2½ living with 1½ baths, full basement, large 2 lots with 105' on the lake. Many Possibilities and only $22,500.

WE HAVE LOTS OF LOTS
Here-There-And Everywhere. Will show you one or all to suite your needs because we care.

682-2211
MARGARET McCULLOUGH, Realtor
5143 Cass-Elizabeth Lk. Rd.
Open 9-9 MLS Closed Sun.

GAYLORD

OFFERS

LAKE LOVERS
3 bedrooms, garage attached. Beautiful! Yes, beautiful. Fireplace and natural stone, summer fun never a summer. Winter fun for now. Ice skating, fishing or hanging the Christmas stocking on the fireplace. Priced $23,900. Terms. Land Contract. Call now!

VACANT
In Village of Lake Orion. Large older home for that large family, Room and room. Priced to be purchased on Land Contract or FHA terms. Don't miss seeing this good buy today.

GAYLORD INC.
2 Flint Lake Orion
693-8333 FE 9-6969
Open 9-9
John K.

IRWIN

& Sons

INCOME:
2 bedrooms each unit. This is a well built large income located on University Dr. near shopping and schools. Excellent condition. Call for details about this property.

NEAR FISHER BODY:
3 bedroom brick home, one bedroom down and 2 bedrooms up. New carpeting in living dining room. Rec. room in basement. Gas heat, nice 2 car garage. Fenced yard. Many extras. Call for more details.

BUYING OR SELLING CALL JOHN K. IRWIN & SONS
REALTORS
313 West Huron—Since 1925
FE 5-9446 after 5 p.m. FE 5-4846

Val-U-Way

ROCHESTER AREA
Approximately 2 acres surrounding 3 bedroom beautiful shaded and landscaped all aluminum 5 bedroom home featuring: convenient country kitchen, handy mess hall, large living room with natural fireplace, extra TV room, roomy foyer. Enclosed front porch. Full bath plus full basement with gas heat. 2½ car garage. A workshop. All this for only $31,500. Terms available.

Super Special

WEST SIDE
Near the Mall on Marion St., off Elizabeth Lake. Large 3 bedroom ranch home with basement, new kitchen, gas heat. IT'S NICE. Priced low at $19,950. Only $1,000 down and FHA costs. Hurry!

New Offering

Big family style home off Oakland Ave. Like new throughout. Carpeted living room and dining room, new tile in kitchen and bath, loaded with cupboards and eating space. Warm wood paneled bedrooms, full basement plus lot. $17,950. $450 down plus costs. Immediate possession.

YOU CAN TRADE FOR ANY HOME WE HAVE FOR SALE

Val-U-Way Realty
and Building Co.
FE 4-3531
545 Oakland Ave. Open 9-9

STOUT'S

"IT'S TRADING TIME"

IDEAL FAMILY HOME
FOUR ACRES PLUS
This attractive four bedroom home designed for family living is located in the Lake Orion school district on approximately 4 acres of ground. Family room with fireplace, formal dining room plus eating space in kitchen, bath and lavatory; two car garage and a large heated work shop — all of this on a lovely fenced, tree shaded lot for $36,500.

IF YOU LIKE SECLUSION AND PRIVACY
You must see this winged ranch in a setting of tall trees off the beaten path. Features family room, kitchen, dining room and living room in one wing — three bedrooms and bath in the other. Patio and lake privileges. Can be purchased for as little as $26,500.

A NICE HOUSE
IN A NICE NEIGHBORHOOD, (Perfect for a young couple or retirees). Large living room with fireplace, large dining room, two bedrooms, completely aluminum sided, including trim; full basement, over-sized garage and planned in porch. Can be purchased on LAND CONTRACT TERMS!

BUY THIS ON FHA
Newly painted outside and redecorated inside, with new floor coverings, etc. This two story, five room home with full basement situated on paved street with all city utilities on the southeast side will sell quickly at $13,350.

DON'T PASS UP A GOOD BET!
Selling your home is one of the largest money transactions most people will ever make . . . be confident with PROFESSIONALS who have proven reputations for integrity and producing RESULTS . . . We need homes to sell right now . . . If you want a successful sale of your home, call us anytime . . . Lenora Hunt, Leo Bogert, Eileen Moyer, Dave Bradley, Emery Butler, Oleta Howard or Elaine Smith.

1071 W. Huron St. MLS 681-1900

Sale Houses 49

GILES

DEAR YOUNG PEOPLE
Are you tired of renting and wish you could buy a home of your own? Here is your chance at a beautiful 3-bedroom, full carpeted, lovely rec. room and basement, gas heat and 2-car garage, priced at $18,700. FHA terms, don't be dilly dally on this one, call today.

ROOM TO GROW
Over 4 acres for those active boys to roam, 3 bedroom aluminum siding. Yes, you can have horses, call today.

NICE 3 UNIT INCOME
Good location in the city just off Oakland, all apt. furnished, full basement, gas heat, aluminum storms and screens, a good buy at $-6,950.

Claude McGruder
Realtor
3710 Elizabeth Lake Rd. 682-8700
Multiple Listing service Open 9-9

TED'S Trading
674-2236

Bob White
REAL ESTATE
5856 S. Main 625-5821

CLARKSTON SCHOOL AREA
Walters Lake privileges, several choice building sites, perc test available, priced from $3,000 up.
673-3488 Sylvan 682-2300

ESTATE SIZE PARCELS
NOT JUST FOR THE RICH

10 ACRES, Northwest of Oxford, wide open spaces and interesting land. $9,950.

10½ ACRES, Lapeer area, slightly rolling, part trees. $11,500.

12½ ACRES, North Oakland County, plenty of land for country home and horses. $11,500.

26 ACRES, Over 1600 feet of private road frontage, some rolling and pond possibilities, stream through property. $20,800.

40 ACRES, Scenic rolling land, with a beautiful setting for an 8 acre lake. For investment or seclusion, hadley area, $29,500.

C. PANGUS, INC., Realtor
OPEN 7 DAYS A WEEK
630 M-15 Ortonville
CALL COLLECT 627-2815

HIGHLAND ACRES
Homesites, 2, 3, 4, 5 acres, 1 mile of Highland, 4 mi. North of Milford, from $4995, terms. 673-1244

HIGHWOOD VILLAGE, Clarkston area, near I-75, 114x150 blacktop wooded, water, Lake Orion schools, shopping, $1,900. Easy terms. Sheldon, 625-3557.

IVAN W.
SCHRAM

CRESCENT LAKE ROAD
A nice sized building site with some trees in excellent neighborhood with lake privileges on Crescent Lake. Can be purchased on easy terms. Call Ivan W. Schram for information on this and many others.

IVAN W. SCHRAM
LIST WITH SCHRAM
AND CALL THE VAN
1111 Joslyn FE 5-9471
REALTOR
LOTS
LOTS
LOTS
TERMS
FLATTLEY REALTY
620 Commerce Rd. 363-6987

Partridge

"IS THE BIRD TO SEE"

138 ACRES
Great Opportunity for trailer site or industrial park. North of Ann Arbor, between two growing towns, Dexter and Chelsea. Very fine investment for future development. No. 6498-VL.

N. E. ROCHESTER
4½ Acres, Excellent building site for your Dream Home. Build your country estate on this scenic rolling land. Only $3,900. Terms, in a very exclusive area. No. 6560.

ASK FOR FREE CATALOG
PARTRIDGE REAL ESTATE
1050 West Huron St. Pontiac
681-2111 WO 3-8759
open weekdays til 9

PRESTIGE
IN HI-HILL VILLAGE
Near Meadowbrook and Oakland University. Hills, wooded and 1½ acre lots. Call or write for brochure.

LADD'S OF PONTIAC 391-3300
3677 S. Lapeer Rd. (M-24)
Lake Orion 693-8535

Webster-Curtis

Oxford-Orion
55 x 110 lot paved road lake privileges, $1500.

Corner lot, 111 x 140, paved road. $2700.

40 or 80 acres with stables, out buildings, well and septic tank. OA 8-2515 693-8363

Sale Farms 56

25 ACRE FARM WITH some woods, 2 exc. barns with 2 stalls, half mile race track, and 2 bedroom home in Clarkston, $14,000 down, 623-0711.

80 TO 800 ACRES
In Lower Michigan, Dairy, grain, beef or hogs? Name your farm needs, we have it at Dean's "Michigan's Farm Specialty Headquarters," 220 N. Michigan Ave., Coldwater, Mich. Ph.: 517-279-9740.

Sale Houses 49

HALLMARK

MULTIPLE ZONED
Ready for 10 units, near Walled Lake. $12,000, $2,000 down.

674-4123 4821 Highland Rd.
(M-59) Next to Airway Lanes

LIVE FREE
ALUMINUM SIDED INCOME, 2 apartments, plus 2 sleeping rooms, 2 full baths, basement, gas heat, 2 car garage, ½ block to the bus. FHA terms $18,900. CALL 681-0370.

GMC

Lake property 51

ACRE AND A half on Mohawk Lake. 674-1456.

LAKE FRONT HOMES
New and Used
J. L. Daily Co. EM 3-7114

LAKE FRONT HOME
If your bored with everyday routine living, this is for you.

Nice 3 bedroom home with large living room, fireplace, and solid lake front lot. $22,500.

C. PANGUS, INC., REALTOR
OPEN 7 DAYS A WEEK
630 M-15 Ortonville
CALL COLLECT 627-2815

Lake Property 51

LAKE FRONT, LAKE PRIVILEGE Lots, Commerce Cedar Island, Middle Straits, Big Lakes, Fowler, 363-8272, 685-1404, 363-3665

LAKE LOVERS, SUBURBAN Detroit, 20 lakes, near everything. Acreages, $995, Bloch 548-7711. 5600 Dixie, Waterford. Open 9-9.

TRAILER SITE MOVE on now! At Otter Lake-Clare, 1½ hours from Pontiac, minutes from I-75. Owner must sell, $19 per month, including low interest at 7 per cent per year. Owner, 627-1333, 5600 Dixie, Waterford, Open 9-9.

WINTER SPECIAL
30 WOODED ACRES, bordering state land, 2 miles from Grand Traverse Bay. Great for snowmobiling. Buy now for spring. Price rises $12,000.00 Terms. BAYVIEW REALTY, 616-946-3010

Northern Property 51-A

NEW 9 ROOM HOME on 160 acres. 8 miles from Harrison.

C. SCHUETT EM 3-7188
8800 Commerce Rd. Union Lake

Lots—Acreage 54

2 ADJOINING LOTS NEAR Oakland University and Rochester, on So. Shimmons Circle, 120' frontage each, paved, tested OK, building site approved. $3500 ea. 682-1126 after 5:30 P.M.

3 ACRES, Holly area. Good perc. $495, any terms. Kim, 673-3400.

3.9 ACRES, ORTONVILLE AREA, 270 x 600', horses OK, blacktop road, ready to build on $60 per mo. including 7 per cent interest. Sheldon 625-3557.

5-10 ACRE RIVER AND stream acreage Wooded and rolling. Fowler 224-5433, 685-1404, 363-3665

5.88 ACRES IN THE CLARKSTON AREA. 674-1253.

10 ACRES, Highland-Holly area, rolling, scenic, secluded, with OK, $10,900, $90 a month, Sheldon, 625-3557.

14 ACRES NEAR MILFORD, rolling land, $-7,500.

7½ ACRES, Highland White Lake area, pond site on property, $10,900.

NEAR WHITE LAKE, LOTS, lake privileges, gas on street, land contract terms.

HAYDEN REALTY
10725 Highland Rd. (M-59)
½ Mile West of Cass Lake

45 ACRES—Beautiful and rolling, ideal home site or sites.

75 ACRES—On hard paved road frontage, good for development.

78 ACRES WITH home for Rochester, good location and investment.

Office in Rochester
Milton Weaver, Inc., Realtors
118 W. University 651-8141

165 ACRES BETWEEN Detroit and Flint, FE 3-2144, P. O. Box 238, Bloomfield Hills, 48013.

100x150' LOT
WATKINS LAKE PRIVILEGES. Only one left in this well established area of nice homes. Price $4,000 in REAL ESTATE. 623-1400. OR 3-0455, OR 3-2391.

CLARKSTON
5 choice acres with 200 ft. of frontage, 2½ miles west of I-75. Across the street from 9950 M-15. Full price $7,500. Terms available.

Sislock & Kent, Inc.
1309 Pontiac State Bank Bldg.
338-9295

CLARKSTON
Corner of Oakhill & Hadley Rds.—A beautiful 3 acre homesite. Zoned single family. Water & sewer in the Clarkston School district. Priced at $7,950.

Business Opportunities 57

200p SQUARE FEET, industrial building and 3-bedroom home, 100 ft. on University Dr. 590' deep, low down payment and interest, good investment, $39,500. 887-1456 or 674-0034

ATTENTION INVESTORS
Commercial lot, 300x200 on Highland Rd. (M-59). Only 30 per front ft on land contract. Call J. A. TAYLOR AGENCY, Inc. OR 4-0306, eves. EM 3-7546.

BUILDING 40' x 80' PLUS office, 2 restrooms, and showroom. Large clear span service area 160'x70'. Ample parking, black topped, fenced. 332-6827, 335-4878.

FOR LEASE 28'x38' block building with offices, extra storage area, 16'x28', 80'x120' cyclone fence yard. Near Wixom and Wilson road manufacturing, day, FE 2-7825, or night, 363-5165.

INDUSTRIAL BUILDING
North side, 1200 sq. ft. cement block bldg., 12'x12' overhead, fenced lot 140x105, water and sewer, $22,500, terms available.

25,000 SQ. FT. PLANT
Light manufacturing close to Telegraph Rd., ample space for parking or expansion. Water and sewer.

PART SALES
Industrial and automotive supplies doing business in Pontiac area for 38 years. Real estate available for sale or lease.

Other Commercial Properties
Annett Inc. Realtors
28 E. Huron St. 338-0466
Office Open Evenings & Sunday 1-4

WHITE LAKE
Business opportunity with like front property and buildings, inckage for boats, grocery store, 3 bedroom home, 2 apartment house. Call Mel Haugh for details. 546-0780.

RISDON REALTORS

Business Opportunities 59

$3200 DOWN
Gives you an opportunity to own a store building with 2 apartments up, and 2 units rear, that could be store or office space. Additional lots adjacent to building. Included in price of $12,000.

$2,000 INVESTMENT
2 bedroom home building with full basement and apartment above. Now has an established restaurant operation. Full Price, only $7,000.

WALLS
REAL ESTATE
Davisburg 634-4453 Holly 634-3240

BEAUTY EQUIPMENT at an outstanding discount. Dryers, 3 vanitys, shampoo bowls, 4 manicuring table desks, 4 waiting chairs. Sacrifice price, $750. 391-2300.

"BUD"

TIP TOP FRONTAGE
Zoned commercial, located on Baldwin Ave., just north of Fisher Body. Ideal corner location. Terms available.

2 FAMILY INCOME
Ideal for retired couple, close to downtown, with 3 rooms and bath for rent, plus 1 extra room apartment for added income, full basement, gas heat, ½ acre for garden spot. Priced at $16,500. terms can be arranged.

NICHOLIE-HUDSON
Associates, Inc.
1141 W. HURON ST.
681-1770
After 6 p.m. FE 4-8773

CALLING ALL MECHANICS
TERRIFIC OPPORTUNITY to be your own man. We are offering a fully equipped garage with chain fall and automatic hoist in a solid 40x50 feet building plus gas pumps, selling popular brand products in addition to a beautiful large 4 bedroom brick home. All located on a valuable 162 feet front lot on 4 lane Federal highway in a densely populated suburban area. The asking price for all this will simply amaze you. Call or stop in for full details.

WARDEN REALTY
3434 W. Huron, Pontiac 682-3920
If no answer call 363-8660

FOR LEASE
Major Oil company has excellent service station available on Auburn-East Blvd. area. Paid training and financing available. For information call 341-3000 ext. 362 Nights. 455-3895.

GULF STATION FOR RENT
Economy Oil Co. has some excellent Gulf Franchise Dealerships available . . . aggressive hardworking individuals. Both Bay-type stations and no-bay stations are available in a small city of vesient. Call Bill Ward—674-3184 Eves. 851-5621.

MODERN MEDICAL CLINIC
Desired Rochester area. 22 professionally designed rooms, including X-Ray and surgical facilities. Includes paved off street parking and detached 3 bedroom brick residence. Land Contract Terms with quick possession.

RETAIL SHOWROOMS
Excellent location in town on main highway, northern part of Oakland County. Presently occupied by GM Car Dealership. Will sell outright or with attractive 10 year Leaseback. Excellent for user or investor. Used car lot on main corner, can be bought separately.

PARTY STORE
Waterford Township. HOT LOCATION, good gross and very profitable owner operated party store. $15,000 down plus stock puts you in this moneymaker!

BATEMAN
INVESTMENT & COMMERCIAL CO.
338-9641
After 5 P.M. & Sunday —
CALL 673-1767

NORGE FRANCHISE, AVAILABLE in City of Pontiac. Laundry and Dry Cleaning in Shopping Center. Call L. Wallace 342-4111.

NEEDED—MEN TO MANAGE GASOLINE STATIONS GOOD OPPORTUNITY, MINIMUM OF $8,000 YEAR. SMALL INVESTMENT REQUIRED. CALL FE 8-7722, EVES. 772-5259. ASK FOR MR. SANDERS.

OWNER RETIRING, selling service station, including modern 4 room home, 2 lots. This business netted $14,000 in 11 months of operation last year. An excellent opportunity for ambitious individual. Substantial down payment required. Closed Sundays. For appt. 624-9631.

SHOE STORE — "red hot" suburban location, thriving community, always a money maker. Owner retiring to Florida. Call for details.

BAR
Plus 4½ acres and 2 cabins. Good money maker. Call for details.

HAROLD R. FRANKS, Realty
EVERETT CUMMINGS, BROKER
2363 Union Lake Road
EM 3-3208 363-7181

SMITH

DRY CLEANING
An established dry cleaning operation in high traffic area, specializing in customer service. Includes all equipment, and fixtures and 5 year lease on building. Presently showing good gross and volume. Shown by appointment only.

THE ROLFE H. SMITH CO.
Sheldon B. Smith, Realtor
244 S. Telegraph
333-7848

For Action Want Ads

Business Opportunities 59

TO BUY, SELL, A BUSINESS
National Business FE 3-7861

THIS IS NOT VENDING
SPORTSMEN
The nation's largest franchise organization has a limited number of new opportunities for the sportsminded man or woman to get into the field that they enjoy most.

We need an ambitious individual who would like to reap the rewards of an ever-increasing recreation explosion. If a person who is aspiring to earnings well in excess of $1,000 per month.

This is one of the most amazing, but fun businesses you'll ever have an opportunity to look into.

You do need at least $1,647.50 to $5,347.50 cash to start.

Write, giving phone number, to:

ALL SEASONS
SPORTING GOODS CO.
P. O. Box 366, Dept. 412
Salt Lake City, Utah 84110

Sale Land Contracts 60

1 TO 50
LAND CONTRACTS
Urgently needed. See us before you deal.

Warren Stout, Realtor

Sale Household Goods 65

1969 HARVEST GOLD Frigidaire stove and matching refrigerator freezer, $605. 363-6806.

A 1969 USED SINGER TOUCH AND SEW
Features hems, button holes, designs etc. Lessons and cabinet included.
$45.28 CASH
Terms available. Call Midwest Appliance. 334-3312.

A HOUSEHOLD BARGAIN
8 pc. living rm. group (sofa, chairs, 3 beautiful tables). 5 pc. bedroom (double dresser, chest, bed, mattress, box springs, lamps). 4 piece bunk bed — 5 piece dinette. Any item Sold Separately
All for $398 — $10 monthly
KAY FURNITURE
Next to Kmart in Glenwood Center

AMAZING
GOLDEN TOUCH AND SEW
1969 USED SINGER
MODEL 640 SINGERS FINEST
INCLUDES CABINET AND LESSONS
$149.88
Terms available, Call Midwest Appliance 334-3312.

BEIGE DRAPES, BEIGE nylon carpeting, excellent condition. Call after 6 p.m. 647-6372.

BUNK BEDS
Choice of 15 styles, trundle beds, triple trundle beds and bunk beds complete, set 90 and up. Pearson's Furniture, 640 Auburn, FE 4-7881.

BRONZE OR CHROME DINETTE sale, BRAND NEW, 5-piece set, small size (round, drop-leaf, rectangular) tables in 3- 5- and 7-pc. sets, $24.95 up.
PEARSON'S FURNITURE
640 Auburn FE 4-7881

BOX SPRINGS & MATTRESSES, new, $19.50 each. Also mattresses $39.95. Countryside Living, 444-1509-mem.

BARGAINS ON MATTRESSES
Discontinued covers and mismatched.
Little Joe's
1561 Baldwin at Walton, FE 2-6462

BARGAINS ON NEW COLOR TV's Stereos, refrigerators, ranges, washers, dryers, dishwashers.
BUY DIRECT FROM WAREHOUSE AND SAVE PLENTY
Bring your trailer or truck, haul yourself and save still more.
Joe's Appliance Warehouse
867 E. Walton at Joslyn, 373-5560
Easy terms.

BARGAINS ON NEW LIVING ROOMS $97.
Bedroom, $99; big 7 freezer refrigerators, $147; dinettes, $44; electric dryers, $114; Automatic washers, $124. Dishwashers, $121; color TV's, $99. Plenty of trade in furniture, ranges, washers, refrigerators at bargain prices.
Little Joe's Bargain Furniture
1461 Baldwin at Walton, FE 2-6842
and
Joe's Appliance Warehouse
867 E. Walton at Joslyn
Phone 373-5560

CARPET CLEARANCE
Selling out stock of Dupont 501 Nylon, sold thousands of yards at $6.95 sq. yd. Clearance price $2.99 sq. yd., Scotch & spills only. Household Appliance, 681-2383.

COUCH AND CHAIR, Silvertone TV and R-N-T, all $50.

CHROME DINETTE SETS, assemble yourself, save! four chairs, table, $69.95 value, $29.95; also 6 chair sets. New 1970 designs, formica tops. Pearson's Furniture, 393 Orchard Lk. FE 4-4462.

CARPETING, like new, 13-7 green, 11'2" x green, 12 x 12'8" green, 12x9'5" green beige, 3 sofa, 2 chairs, 2 tables, exc. cond., OR 4-1582.

CASUAL SOFA, 6 months old, new condition, $125. After 5 : 30 weekdays, or before 2:30 Sat., 623-0044.

DINING ROOM AND bedroom set, 396 Oakland Avenue.

DROP LEAF, WALNUT dining room table, formica wood grain top, $25. Walnut coffee table, $15. Both Very good condition. 623-0482.

HOUSEHOLD GOODS
1 WEEK ONLY
Bedroom suite, lovely walnut double dresser, mirror, 4 drawer chest and full size bed, mattress and box springs, complete. This lovely group, regular $329 value, unclaimed balance only $173.

Colonial sofa with matching chair, scotchgard fabric with zippered reversible cushion, regular $319 value, unclaimed balance only $185.

Hollywood bed, complete with mattress, box springs, headboard and 4 caster frame. Regular $99 value, unclaimed balance $49.

Lovely sofa with floral Mr. and Mrs. Chairs, zippered reversible cushions, regular $279 value, unclaimed balance $185.

Spanish bedroom suite, complete with double dresser, mirror, 4 drawer chest and full size panelled bed. Regular $219 value, unclaimed $168.

Colonial maple console stereo, AM-FM, radio, diamond needle plays all size records, automatic shut off, regular $319 value, unclaimed balance $162.

Maple bunk bed, complete with mattress, ladder and guard rail, regular $125 value, unclaimed balance $87.

Danish modern console stereo, 5 ft. long, shelves for 500 records, AM-FM radio, diamond needle plays all size records. Regular $289 value, unclaimed balance, $196.

Dupont 501 nylon carpeting, regular $6.95 value now only $2.99 sq. yd. Green and gold only.

1970 Zig Zag sewing machine, no attachments needed, for fancy or plain sewing, regular $129 value, unclaimed balance $69.

Traditional sofa and matching chair, all self decked with zippered reversible cushions, regular $269 value, unclaimed balance $189.

Walnut bedroom suite, double dresser, mirror, 4 drawer chest and full size bed, regular $149 value, unclaimed balance $85.

Vinyl sofa bed, regular $99 value, unclaimed balance $66.

4 drawer chest, now only $29.50.
PAYMENTS AS LOW AS $10 MONTHLY

HOUSEHOLD APPLIANCE
461 Elizabeth Lake Rd.
(Near Telegraph) 681-2383
10-9 daily 11-5 Sun.

DRYER, $35; REFRIGERATOR, $55; 21" T.V., $35; bunkbeds/ apartment stove, $35; Misc. G. Harris, FE 5-2766.

EASY WRINGER WASHER, $10. Kenmore gas stove, very good condition, $65, and misc. items. 680 Sedgefield (Fox Hills Subdivision) 338-4286.

ELECTRIC STOVE, $25; GAS stove, $35; Refrigerator with top freezer, $49; Wringer washer, $40. G. Harris, FE 5-2766.

FURNACE OIL, 75,000 BTU, forced air, $50. 2 Danish walnut end tables, $25. 2 birch dining room chairs, $20. 625-4101, aft. 4:30.

KIRBY SWEEPER
EXCELLENT CONDITION—$65
FULL GUARANTEE
Kirby Service & Supply Co.
2617 DIXIE HWY. 674-2234

KENMORE GAS DRYER, excellent condition, $50. 335-7796.

LIVING ROOMS, BRAND new, about ½ price. Little Joe's, 1461 Baldwin, FE 2-6842.

LINOLEUM RUGS, MOST SIZES, $249 up. Pearson's Furniture, 640 Auburn Ave. FE 4-7881.

MOVED. LAMPS, fireplace screen, air conditioners, hi-fi, curtains. 1 West Bloomfield. 851-1790.

MOVING FROM AREA must sell, excellent condition. Westinghouse double oven electric range with grill, dining room mahogany table and chairs, canopy double bed and dresser, desk chair, box springs and mattress, formica dinette set, 682-1062.

REFRIGERATOR SALE
Side by side, 2 dr. frost free automatics, ice makers, all colors. Some new in cartons, some demos, out of cartons, priced accordingly. From $179. TERMS. Our warehouse prices will be lowest in Michigan.
ABC APPLIANCE
48825 Van Dyke
1 Blk. S. 22 Mile
1 Blk. E. 10 Mile
Daily 10-9 729-1010
Tues. 'til 6 735-5900

REMNANT MARKET
Yards & yards of remnants to be sold immediately at low warehouse prices. We need the floor space. Beautiful decorative colors. Best quality carpeting money can buy. 12 & 13' widths. With 2 or more rooms, get matching carpeted base.
7595 Clement Rd. Clarkston
625-5676

PLAYER PIANO, EXCELLENT condition $400. Ironrite ironer, $40. 625-0765.

REFRIGERATOR WITH bottom freezer, $125. 335-7796.

RED TWEED
Commercial carpeting with high density rubber backing, 5 rolls left, free estimates, 1 installation is available. Call Ron, FE 4-5697.

REFRIGERATORS, DISHWASHERS, dryers, washers, ranges, crate damaged and scratched models. Fully guaranteed. Terms savings. Terms.
CURT'S APPLIANCE
6484 WILLIAMS LAKE RD. 674-1101

SINGER
ZIG-ZAG
Sewing machine, Cabinet model, automatic. "Dial Model" makes blind hems, designs, buttonholes, etc. Repossessed. Pay off.
$39.88
or Payments of $6 per mo.
Guaranteed
UNIVERSAL SEWING CENTER
2615 Dixie Hwy. FE 4-0905

USED ELECTRIC RANGE and refrigerator, FE 2-6255.

USE YOUR CREDIT — BUY 3 **HOUSEHOLD SPECIALS**
ROOMS OF FURNITURE
$388
8-piece living room outfit with 2-pc. living room suite, 2 step tables, 2 cocktail table, 2 table lamps and 9'x12' vinyl rug included.
7-piece bedroom suite with double dresser, chest, full-size bed, innerspring mattress and matching box spring and 2 vanity lamps.
5-piece dinette set, 4 chrome chairs and table. All for $399. Your credit is good at Hyman's
HYMAN FURNITURE CO.
17 E. HURON FE 5-1501

WALNUT BEDROOM suite, bed, table, chest of drawers, good condition. $40. Ph. 674-0670.

WESTINGHOUSE ROLL - A - MATIC dishwasher, like new. Call 363-9321.

WAREHOUSE SALE open to public, entire inventory of new refrigerators, washers, ranges, etc. must be sold, every item discounted, many below cost. No reas. offer refused, terms. Sale today and tomorrow 10-9, Hilf Appliance, 2416 M-1, between Coolidge - Crooks.

WHITE
AUTOMATIC ZIG-ZAG
Sewing machine, deluxe features, maple cabinet. "Early American" design. Five over payments of
$5 per mo.
or $59 Cash
5 Year Guarantee
UNIVERSAL SEWING CENTER
2615 Dixie Hwy. FE 4-0905

Antiques 65-A

1934 CHEVY 2 DOOR standard, 6822, 1272, excellent condition.

ANTIQUE MAHOGANY SECRETARY
335-8634

ARTS AND CRAFTS GALLERY
ANTIQUES—EUROPEAN
IMPORTER
Sale—20 pct. off. Shop early
The unusual in gems, diamonds
Jewelry, art glass, ivory
Open Fri., Sat., Sun. 1 to 6
83 N. Telegraph, 1 blk. S. of Mall
Call daily and Eves. 682-6631.

ANTIQUE Solid maple and pine drop leaf dining table, 6 ft. high. Very good condition. $100. 678 First Street, 335-6748.

CUSTOM ANTIQUES
Antiques repaired and restored.
391-1578 Mrs. Richardson

CHARLOTTE HENRY ANTIQUES
Now located in the Antique Shop at Paint Creek Mill, antiques and gifts. 4480 Orion Rd., Rochester. Several antique dealers, large stock, good selections and reasonable Christmas specials. Open daily 11-4:30. Closed Mondays.

GERMAN STYLE CLOCK, $100. FE 4-7922

HAND CARVED Victorian love seat, $75. 338-4286.

GERMAN ANTIQUES
Furniture, clocks, china, primitives, and art for sale. 46 S. Washington, Oxford. Dec. 7-13th, 11 a.m.-5 p.m.

ROUND PEDESTAL TABLE OR 3-PIECE

SPECIAL CHRISTMAS Discounts on entire stock, Y-Knot Antiques, Ravenswood. 634-8991.

VANITY, $18; chest, $15; bed, $7.50; round oak table, $40; chiffrobe, $20; commodes, $25 up; table, 4 chairs and buffet, $50; bottles, trunks, odds and ends. Frank and Joyce's Antiques, M-59 at Milford Rd. 685-2628.

Hi-Fi, TV and Radios 66

4 AND 8 TRACK Stereo Installation, 373-0084 or 332-0763.

4 REPOSSESSED CONSOLE STEREOS
Save $$
Goodyear Service Store
1370 Wide Track
Pontiac, MI
Phone 335-6169

21" USED TV $29.95
Walton TV, FE 2-2257 Open 9-6
515 E. Walton, corner of Joslyn

21" RCA COLOR TV. Walnut cabinet, excellent color, 6 years, will deliver, set up and guarantee, $165. 623-1156.

23 FOUR TRACK STEREO cartridge tapes, Christmas sale, 625-9276.

22" ADMIRAL TV, $150. 682-8936, between 9 and 2 p.m.

19" SONY Color TV with Sagamore Motel, 789 S. Woodward.

1969 RCA STEREO.
Open 10-9
RCA COLOR TV SERVICE
Johnson's
Walton at Opdyke
ADMIRAL STEREO THEATRE, 23" black & white TV, AM-FM radio, record player, fruitwood finish, sliding cane doors, $250. 646-6851.

CB 23 CHANNEL, 2 crystals. Call after 6:30 p.m. 625-5284.

CB 2 WAY RADIO, $50, OR 3-7767 aft. 6:30 p.m.

ELECTRO-VOICE FOUR A speakers. Fantastic. $125 ea.
Pontiac Music & Sound
3101 W. Huron 682-3359

G.E. COLOR TV & stereo combination, walnut cabinet, 450-9736.
MANUFACTURER'S CLOSE-OUT
STEREO
WALNUT OR MAPLE CONSOLE
Diamond Needles
BSR 4-Speed Changer
$89
or $5 Per Month
UNIVERSAL 2615 Dixie Hwy.
FE 4-0905
Daily 10:15-6 Tues., Sat. 10:15-6

New Color TV Bargains
Name brands and fine service, buy direct from warehouse and save!
Little Joe's Bargain Furniture
1461 Baldwin at Walton, 332-6242
and
Joe's Appliance Warehouse
867 E. Walton at Joslyn
Phone 373-5560

RCA COLOR CONSOLE, excellent condition, $225. Call 647-2943.

RCA COLONIAL STEREO, AM-FM radio, 4 speakers, 2 external speakers. 673-7789.

SYMPHONIC CONSOLE COLOR TV MODEL 5105. $105. 335-0941.

SONY AND SEARS tape recorders, both mono. Bogen 120 amplifier, $100. 4 shortwave receiver. Call aft. 5 p.m. 682-8653.

SILVERTONE COLOR black and white TV, walnut contemporary cabinet, exc. condition, perfect gift, $80. 363-4474.

USED ADMIRAL TV, 27" screen working condition, FE 2-4624.

USED COLOR TV SETS $125
SWEET'S
RADIO AND APPLIANCES INC.
422 W. HURON 334-5677

Water Softeners 66-A

BRUNER SOFTENER, manual type, good condition, $25 or best offer, 681-2549.

For Sale Miscellaneous 67

½ INCH COPPER water pipe, 28 cents a ft. and ¾ inch copper water pipe, 30 cents a ft. D-A Thompson & Son, 7005 M-59 W.

DELCO GUN BURNER, 2 oil tanks — 250, steel furnace, make offer. 635 Joslyn after 3 p.m.

ENGLISH Racer, good condition, 1 inch tires, 3 speed. 338-1703.

Metal clothes rack. FE 4-1609.

1½ INCH PLASTIC PIPING, and fittings, no need to thread pipe anymore, it goes together with glue, all sizes, 1 inch black-water and a paint brush. See G. A. Thompson & Son, 7005 M-59 W.

2 ALUMINUM storm doors complete, 32 inch by 80 inch. Good condition. 334-4307

2 DRAWER FILE CABINET, $31.50. 2 drawer file cabinet, $49.50. Typewriter tables, $15. Secretary unshaped desk, $175. Steno chairs, $16.95. Coat tree, $14.95. Beverly's, 7748 Auburn Rd., Utica, 731-5480.

2 TV's, 154 Chevrolet, 6 cyl. king size head board, and new speed control Chevrolet, ironrite, $25. Size 10 boys clothes. 682-8588.

2 HOT WATER OR steam boilers, by Arcoflame Gas Burner Corp., 2,750,000 BTU. Ser. No. 1266, immediate disposal. Call MA 5-2161.

5' POOL TABLE, 8mm movie camera and light bar, portable cable table, glass top, whirlpool bath, old china cabinet, misc. 673-1404.

6 H.P. RIDING TRACTOR, electric start. Has snow blade, wheel chains and mower. Call OR 3-8030.

ANCHOR FENCES
NO MONEY DOWN FE 5-7471

ANTIQUE Barn wood and Heam beams, 335-9120.

AUTO LIABILITY for safe drivers, only $17.18 quarterly. TU 1-2376.

ADDING MACHINES, $29.50, portable typewriters, $39.50, desks, $24.50. IBM's, $49.50, calculators $49.50, cash registers, $19.50, cash registers, $59.50, safes $99.50, files, $7.99, steno chairs, $12.50, bookcases, $24.50, mimeographs, duplicators, $14.99 electro-static copiers, $99.50, postage meters, $48-6404, 231 W. 9 Mile. Better Business.

BEDSIDE COMMODE, Invalid walker, Whidec hearing aid, all in good condition. OR 3-2623, after 4 p.m.

BASEMENT RUMMAGE SALE: all new. 3624 Embarcadero. OR 3-3249.

BATHROOM CABINET, marble top, 24 bowl. Small gas heater. Vacuum cleaner, 2 night stands. FE 8-8926 after 5.

BRIDES — BUY YOUR WEDDING announcements at discount from, Pontiac's 4500 Dixie. Drayton, OR 3-9797. Weekdays til 9 PM, Sat. 6 reas. offer refused, terms. Sale today and tomorrow 10-9, Hilf Appliance, 2416 M-1, between Coolidge - Crooks.

WHITE
AUTOMATIC ZIG-ZAG
Sewing machine, deluxe features, maple cabinet. "Early American" design. Five over payments of
$5 per mo.
or $59 Cash
5 Year Guarantee
UNIVERSAL SEWING CENTER
2615 Dixie Hwy. FE 4-0905

CHOICE NURSER'S Scotch Pines. Cor. Opdyke and Pontiac Rd.

CHIPPED BATHROOM fixtures for sale. D-A Thompson & Son, 7005 M-59 W.

CHRISTMAS CARD SPECIALS OF 25 cards per box, ½ off catalogue price, assortment of 2000 boxes. Forbes Printing and Office Supplies, 4500 Dixie, OR 3-9767. Week days 11-9 PM, Sat. til 6 PM.

CYPRESS PRIVACY FENCE, 8' sections, 5 and 6' height, $7.50 per section.
2 Electric built-in range tops, stainless steel, $65 ea.
TALBOTT LUMBER
1025 Oakland FE 4-4975

CEMENT MIXER, $50. Kitchen table and chairs, $30. Air compressor, $200 UL 2-4912.

CO-OP Rummage Sale and Christmas Gifts, 2730 Judah, out Perry Drive, through Sun.

DE-HUMIDIFIER, $80; 2-speed elec. Exercycle, $90. 1004 Boston.

DICTAPHONE TIME MASTER, dictating machine, belt type, reconditioned, exc. condition, $150. Call 363-5273 after 6 p.m.

DOG HOUSES MOST sizes. 748 Lakeview Ave.

ENCLOSE YOUR SHOWER over the bathtub with a beautiful glass' tub enclosure, aluminum frame, with sand blasted Swan design $28.95. G. A. Thompson, 7005 M59 W.

EXCELLENT EFFICIENT and economical, that's Blue Lustre carpet shampooer. Cleaned Cleaner. Rent electric shampooer $1. Hudson's Hardware, 4 E. Walton.

ELECTRIC ADDING MACHINE, new, $69.96. Portable typewriter, $25. Standard typewriter, $20. Check Protector, $30. Frieden calculator, $250. Beverly's, 7748 Auburn Rd., Utica, 731-5480.

FURNACES, GAS OR OIL, new or used. Installed. 673-0084.

FREE 44 OF INDUSTRIAL sewing shop, health problem. 335-0754.

FUR AND LEATHER prices paid for furs and deer skins. Ed Herrington, 3 A Mile Rd. at Van Dyke in Disco.

FURNACES — Gas & Oil.
A & B SALES 628-1501, 674-4341.

GIFTS—GAGS, JOKES, NOVELTIES. Lay-a-ways. Liberal Bill's Outpost, 2265 Dixie Hwy. OR 3-9474.

GOLF SPACE HEATER, good condition, 623-9074.

IRONRITE IRONER — portable, like new, sacrifice for $90. Sears Humidifier, $35. 335-0941.

IT TAKES A special skill to sharpen scissors and hand saws properly. We have that skill at Murphy Hardware Rental. Open Sun., 7110 Highland Rd., 887-5752.

JEWELRY, ODD LOCKS, for prizes, resale etc. $1.20 per pound. 666-6429.

LITTLE GIRLS TOYS & dolls, Other misc. items 771 E. Pike.

LAWN SPRINKLING SYSTEMS, ¾ inch plastic pipe, $3.65 per 100, 1" plastic pipe, $5.61 per 100, 1¼ plastic pipe, $8.51 per 100, 1½ plastic pipe $10.01 per 100. G. A. Thompson & Son, 7005 M-59 W.

LAWN SPRINKLING PUMPS, 1 HP to 2 HP, priced from $92.50, G. A. Thompson and Son, 7005 M-59 W.

LOOKING FOR some collectors items, Unique Christmas gifts. 43 inch doll, size of Elizabeth Lk. Rd. & Crescent Lk. Rd.

MUST SELL, SPALDING golf set, $25. Brunswick bowling ball and bag, 7, 1185, LO 7-3800.

MAHOGANY EXECUTIVE TABLE, 6 chairs, chaise, phone 681-8908.

PLUMBING BARGAINS, FREE estimates, 40 gal. glass lined water heater, $49.95; 3-piece bath sets, $69.95; sink faucets, $19.95; tub shower stalls with trim, $39.95; 2-bowl sink, $89.95; lavs, $7.95; 150 gal. size pump, Pipe cut and threaded. SAVE PLUMBING CO. 841 Badgeon. FE 4-1316.

PORTABLE SAUNA, $75
391-2558

ROCKHOUNDS, YES We have Tumblers, Grinders and saws, polishing grits, agates. HYTECH SHOP, 3039 Kenrick Street, 682-0672.

RUMMAGE-BAKE SALE — bazaar items, 3454 Auburn Rd., Auburn Heights, next to fire station. Wed. & Thurs., 9-4.

RUMMAGE: CLOCKS, ANTIQUES, skis and furniture. 6003 Elizabeth Lake Rd.

STALL SHOWERS complete with faucets, seat, toilets, $21.95. $34.50. Lavatories complete with faucets, $14.95. Toilets, $19.95. Michigan Fluorescent, 393 Orchard Lk. FE 4-4462.

SELLING SANDRA PARTY toy kit, 30 per cent discount, 674-1969.

SUBMERSIBLE sump pump, sold, repaired, rented, Lorenz 8-6462.

SALE: NEW AND used clothing, skates, roller size 4-7-9, ice 6-7-8, skis, snowshoes, toboggans, record player, hardtop carrier and cover, misc. items. FE 2-0519. 460 N. Saginaw.

THE SALVATION ARMY
RED SHIELD STORE
118 W. LAWRENCE ST.
Everything to meet your needs
Clothing, Furniture, Appliances

TOILETS close-coupled, $49.50 value, $17.95 married. Large selection of lavatories, bathtubs and shower stalls. Michigan Fluorescent, 393 Orchard Lk. FE 4-4462.

USED DESK, chairs, stainless steel sink, meat block, large commercial floor food mixer, used pine lumber, 15 rolls of wall fiberglass, utility lights, misc., cardboard baler, display counters. Plate glass, many dress racks, donut machine, galvanized utility sink, office coat valets, booster hot water heater, used commercial dishwasher, 40 gal. fish tank. 66 N. Saginaw.

Pontiac Press Want Ads For Action JUST CALL 334-4981

For Sale Miscellaneous 67

SPRED-SATIN PAINTS, WARWICK Supply, 2678 Orchard Lake, 682-2820.

UNIFLOW Centrifical pump, with presser tank and gage. GE, ½ horse power motor, 110 volt, 60 cycle, reasonable. 9' white metal cabinet, and porcelain sink unit. Good condition. Men's size 7½-8 ice skates, lace ski boots, black, very good condition. 682-0533.

Christmas Trees 67-A

BEAUTIFUL GRAVE BLANKETS, Christmas Trees, roping and wreaths, Boros Country Market, 2250 Dixie Hwy.

CHRISTMAS Trees, grown on our own farm, any size, your choice $3. Littell's Inc. 721 Main, Rochester.

CHRISTMAS TREES
Fine bushy trees from $2.95.
Fancy gift apple packs for your holiday family.
Oakland Orchards, 2205 E. Commerce Rd.
1½ mile E. of Milford, 8:30 to 6 PM daily.

CHRISTMAS TREES
CUT YOUR OWN
Great family fun. Wagons for Convenience

30,000 PINE-SPRUCE-FIR

Open November 29 through December 24
ADEN THORTON
1601 N. Garner Road
2 Miles west of Milford Michigan
OFF COMMERCE ROAD

PICK YOUR Christmas tree on the stump, bring the whole family, $3 and up. Also bundles of Pine boughs. Open daily 9 Miles north of Pontiac, ¼ mi. north of I-75 intersection. Cedar Lane Christmas Tree Farm, 8970 Dixie Hwy. 625-2073.

SCOTCH PINE YOUR choice, $3, 175 N. Hospital Rd. 682-4969.

GOOD selection of Scotch Pines and Spruce trees, $2 to $6. Take your pick from Liberal Bill's Outpost, 2265 Dixie Hwy.

SCOTCH PINE TREES, cut your own, 3741 Judah Rd.

MICHIGAN'S FINEST Christmas Trees cor. Opdyke and Pontiac Rds.

SCOTCH PINE, cut your own, your choice $3. 5051 Waterford Rd. Clarkston after 4 all weekend.

SCOTCH PINE TREES, Wholesale in lots of 50 or more, OR 3-9474.

SPRUCE AND SCOTCH Pine trees for Churches, schools, etc. Phone EM 3-2881—6 P.M.

YOUTH GROUP AT Clintonville Church of Nazarene are helping Santa. Scotch Pine $2.50. Spruce premium Scotch Pine at 4451 Clintonville road to Church.

Christmas Gifts 67-B

1 year old Farfisa Galaxy organ. Exc. condition. $400. After 4:30. 625-4475.

2 COMPLETE HO Road racing sets; 1-32 Aurora set, $55. Call after 6 p.m. 674-3030.

$300 AMERICAN FLYER Electric Train set, many extras. Sell for $150. 338-4286.

BUMPER Pool table, never used. 674-0060.

CROCHETED Tede cloth, full size bedspread, both white, $125 or will sell separately. 363-0035.

CHRISTMAS APRICOT AC poodle, female, 4 mos., $50. After 4 673-0969.

HANDMADE APRONS for Christmas Gifts. FE 2-7662.

LIONEL TRAIN race set; Electronic Vacuum. 335-1448.

MEN'S SIZE 11 ski boots, skis, poles, carrier and pants. 651-1095, after 5 p.m.

SUPER 8 CRESTLINE movie outfit, 200. 30.6a Bow Action rifle, $45. FE 4-5561.

Hand Tools—Machinery 68

NORTHWEST 6, 70 of boom drag line, Caterpillar D8 and D6, also 21 yard Scraper. 673-7533.

NEVER USED, LINCOLN 225 Amp Welder, 2 electric holders. Best offer. 693-1753.

Cameras - Service 70

LIKE NEW, YASHICA, 35MM Electro, two lens angle lens best offer, call after 3:30. 332-6652.

Musical Goods 71

1 YEAR OLD Farfisa Galaxy organ. Exc. condition. $400. After 4:30. 625-4476.

4 PIECE STARLIGHT drum set. Excellent condition. $100. 335-0705.

5 PIECE DRUM SET with Viden cymbals, will sell with or without cymbals. 338-4286.

1966 COMPLETE Set of Ludwig Drums, Call 391-1909.

BASS 2-30" SPEAKERS, 140 watts, 4 channels, 2 base 2 normal, reverb and tremolo on normal channel, 1 yr. old, list price $500 will sell for $300 or best offer, call 651-4944.

CONN CLARINET FOR sale, exc. condition, like brand new, FE 5-1618. Call bet. 4 p.m. and 8 p.m.

CLARINET, wood, good condition, $85. 651-1361.

CLOSE OUT
ALL GUITARS, AMPS AND BAND INSTRUMENTS ACCESSORIES.
40% off list price
SMILEY BROS. MUSIC
FE 4-4751

Don't Buy a Chord Organ UNTIL YOU SEE THE
YAMAHA
4 OCTAVE ORGAN
$179
SMILEY BROS. MUSIC
FE 4-4751

ELECTRIC Organ, double keyboard, exc. condition, must sell. 625-3045.

ELECTRIC GUITAR, Amplifier, and accessories, $55. 682-6469.

E FLAT, Alto Saxophone, $200. 651-3656

FENDER BASS GUITAR, new condition, with deluxe case, must sell. Call 644-1980.

LOWRY PROFESSIONAL organ, pedals with Leslie Speaker, $4000 unit, sacrifice for $2000. 335-0741.

Sporting Goods 74

POOL TABLE, SLATE top, bar size, 1-month-old, perfect, $200. Phone 542-0723.

Ski Equipment 74-A

1 PR. OF NORDRIO lace ski boots; 10½ med.; also 1 pr. of Cubic binding—all attachments, for boot also. Both for $35. Call 851-4830.

6'10" SKIS, ATTENHOFFER A-15; jets, professional model, poles and boots, $120. 673-2877, after 5 p.m.

CHILDREN'S BUCKLE BOOTS, excellent condition, size 3. Lady's Italian lace boots, heel tree, size 7. Austrian stretch knickers and sweater, size 12. 852-2611, after 4.

LADIES' 6' FIBERGLAS skis, size 7 boots, shoe tree and poles, $95. 623-0580.

SKI PACKAGE Beginners skis of 1st year, 205 cm., 8' Only worn once. Ski poles — new. Also a pr. of ski mits. All for only $65. 693-2806.

SKIERS!
OLD FASHIONED CLEARANCE SALE
Over 250 pair of Buckle boots, all 69 models! Famous names, Lange, Raichle, Henke, Reiker, Nordica, Kofiach. Broken sizes, not in every size in every style.
20% to 50% OFF
DON THOMAS SPORT HAUS
Bloomfield Shopping Plaza
6600 Telegraph at Maple Rd.

SKIIS, SWEATERS, boots, nichers, pants, 4 pr. skates, all different sizes. 626-2019 after 5 PM.

SKIS, HEAD COMPETITION, giant slalom, like new, never turn tables, $75. 623-0830 after 3 p.m.

Sand-gravel-Dirt 76

ALL SAND and gravel products, top soil and fill delivered. 623-1338.

SAND, GRAVEL, GRIT, Lafarge Precast Stone, 852-2920 or 852-1959 Eves.

SAND, TOP SOIL and GRAVEL, all sand and gravel products, A-1 beach sand. 852-0042.

Wood-Coal-Coke-Fuel 77

ALL SEASONED OAK FIREPLACE wood. 693-8827.

Buyers — Sellers Meet Thru Press Want Ads.

Wood-Coal-Coke-Fuel 77

APPLE WOOD FOR FIREPLACE
375-0827

DRY FIREPLACE WOOD, oak and maple, sawed to stove length, by a cord, 628-2367.

FIREPLACE WOOD
All good split seasoned mixed hardwood, delivered, $20. Days, 644-7782.

FIREPLACE WOOD, birch or hardwood, pick up or delivered. 391-4311.

FIREPLACE WOOD, $15 a cord. 634-4095.

SEASONED FIREPLACE WOOD, $16 per hardwood, $20 per white Birch, Delivered, 391-1748.

WOOD BY THE LOAD
delivered or you pick up.
627-3993

WHITE BIRCH FIREWOOD
Reasonable price will deliver. 674-2089.

Pets-Hunting Dogs 79

1 AKC BLACK miniature poodle puppy, 10 wks., shots. $50. 628-1183.

1-A HEALTHY, frisky Dachshund pups, AKC. Estelheim's, 391-1889.

1-A. Two AKC female toy poodle puppies. 628-2141.

1-A REGISTERED Toy Fox Terrier, toy apricot poodles, chihuahua pups. Stud service on same. FE 2-1497.

1-A AKC MINIATURE Dachshund puppies. Reasonable. Call 852-8853.

1-A. AKC CHOICE POODLE stud service, also leasing, puppies, 682-6533.

3 AKC APRICOT MALE poodles, 4 weeks old, call aft. 5, 625-2389.

5 BASSET BEAGLE Pups, 6 weeks, first shots. 628-2141.

5 AKC TOY POODLES pups, apricot, males, beautiful not approved, $65. 682-6149 or 363-3836.

AKC APRICOT POODLE puppies. 674-2080.

AKC GERMAN Shepherd pups, will hold till Christmas. 363-6922.

AKC POODLE PUPPIES, $50-$65, will hold till Christmas. 852-2440.

AKC GERMAN SHEPHERD pups, be ready for Christmas. 373-0548.

Pets-Hunting Dogs 79

AKC Toy Poodles, 1 male, 1 female, both black, 12 weeks old, housetrained, $40 each. 338-4681.

AKC COLLIE PUPS, males, $70 each. Will be ready for Christmas Eve, 18 mo. old female, pets tried Collie, $45. Ready anytime. 682-6421.

AKC MINIATURE SCHNAUZERS, male, will hold till Christmas, 363-3603.

AKC POODLE PUPPIES. AKC Yorkshire puppy, one grown female, Poodle clipping. 332-5639.

AKC Tiny Toy Poodle puppies, black, brown and apricot. UL 2-7922.

AKC MALE ST. BERNARD puppies, 4 months, has all permanent shots, and wormed, reas., 673-3439.

AKC PEKINGESE, REASONABLE 332-2589

AKC MINIATURE Dachshund puppies, 335-4435.

A BEAUTIFUL REGISTERED cocker 1 yr. old with papers, $50. 338-3568.

AKC POODLE PUPPIES, brown, for $50. 363-6965.

A BEAUTIFUL Christmas gift, a Pandora miniature brown male poodle pup. $75. 682-3769.

ALL PET SHOP, 54 Williams, FE 4-4435, discount and Gift Certificates.

AKC ALASKAN MALAMUTES, female, pup. 624-3429.

AKC BASSETT, 4 MO. old female, 391-1775.

BLUE EYED SIBERIAN Huskies, AKC registered, 7 wks. old $100-$175. 678-2237.

BASSETTS, 2 WEEKS OLD, males, $45, purebreds, no papers, 673-3148.

BLACK POODLE PUPPIES, no papers, $25, 625-2593.

BLUEPOINT SIAMESE kittens, 12 weeks, $30. 651-6376.

BEAUTIFUL AKC BOXER puppies, 4½ months. 852-3872.

BOXER PUPPIES — PURE BRED, $50. 363-6927.

BEAGLE 4 MONTHS OLD, housebroken, no papers, $20. FE 2-9440.

COLLIE PUPPIES, AKC registered, championship bloodline, shots, wormed, healthy, deposit will hold till Christmas. 634-3193.

CHIHUAHUA PUPPIES, CALL 338-8658

DEPOSIT WILL HOLD SANTA'S AKC Collie puppies. 650-4703.

ENGLISH SETTER PUPS, FDSB, champion sired. 745-0975.

FREE TO GOOD HOME, Male, Terrier, 6 mo. old. 651-5977.

FEMALE GERMAN SHEPHERD puppies, big boned. 693-7191.

FREE TO GOOD home, part Cocker Spaniel, medium size, good with kids. 394-0160.

FOR SALE — BRITTANY Spaniel Puppies, real cute. Reasonable. 693-8528.

GERMAN Shepherd Pups, AKC, some black, stud service. 628-1183.

GERMAN SHEPHERD PUPS, AKC beauties, den, holds. UL 5-1657.

KERRY-BLUE TERRIERS, AKC, 9 wks., shots, wonderful watch dog, no fleas. 628-2375.

LONG HAIR CHIHUAHUA, male, 1 yr. old, all shots, license and papers. 363-2146 after 4 p.m.

MASSIVE SWISS ST. BERNARD, puppies, AKC, wormed, shots, vet certificate, reas. 651-0261.

MALE SIAMESE KITTEN, $15. 693-7191.

MINIATURE Poodle-Dachs, black and tan. $15. 363-6220.

REGISTERED AKC French Poodle, 11½ mo. old, female, needs good home, $55. 682-8588.

RABBITS for sale, some coops. Call aft. 5, UL 2-4353.

SHIH-TZU PUPS, AKC 6 wks. Small non shedding reg dolls. $200 $300. 647-5183.

ST. BERNARD Puppies. AKC, 6 wks., females, $100. Lapeer, SW 3-4774.

SIAMESE KITTENS for sale, call 338-6098 after 4:30.

SIAMESE CAT FEMALE, beautiful and loveable, $15. 682-7413.

SMALL 5 MONTH FEMALE, AKC registering to champion bloodlines, good for breeding, $125. Aft. 4 p.m., 681-1972.

SHEPHERD COLLIE puppies for sale, Call 625-3918.

TOY POODLES, 3 months old, $75. 674-0056

THOROUGHBRED GERMAN SHEPHERD, no papers, age 4 pups also. Part Great Dane. 391-0958.



TIZZY By Kate Osann

"My father's working on Christmas survival plan—all he needs is a large bottle of aspirin and a whopping bonus!"



GIFTS FOR CHILDREN

MINI-BIKES
Variety to choose from
B's RETAIL
3131 Lapeer Rd. Pontiac

GIFTS FOR SON

A COLLEGE STUDENT OR any student would love this beauty for Christmas. Come see if you don't agree.
1966 Cadillac Convertible
Excellent condition, full price only
$2075
BOB BORST
Lincoln-Mercury Sales
1950 Ma

Pets-Hunting Dogs 79

TOY POODLES AKC, cocoa, 1 male, 1 female, $80 ea. 628-3002.

TOY POODLE, 13 weeks, wormed & papers, $50. 673-8287.

THOROUGHBRED TRI colored collie puppies, no papers. 682-6009.

WEIMARANER, 575, AKC registered, 1½ years old. 674-4217.

Pet Supplies-Service 79-A

1-A GROOMING

Mr. Edwards' High Fashion Poodle Salon, all breeds. 7 day week. Bloomfield Pontiac

335-5259

85 GALLON AQUARIUM, set. Also 10 gal. complete with stand. $30. FE 2-3117.

A-1 POODLE GROOMING Pickup & delivery, service. Monday thru Friday, 8 a.m. to 3 p.m.; Anytime Sat. & Sun., Clarkston 623-4415.

A-1 POODLE GROOMING, 83 up, 335-6329 or 332-5639.

BABETTES Poodle Salon, Mon. thru Fri. 6 till 5 p.m. All day Sat. and Sun. Call for appointment. 338-6233 or 332-7810.

BOARDING, INDOOR heated run. cages for toys and cats, call now for Christmas. 887-4726.

DOMARS

POODLE CLIPPING. 682-5467

EXPERT POODLE GROOMING day, Holiday special. 332-1975.

Auction Sales 80

1-A AUCTION TONIGHT 7:30 Auctioneland, 1300 Crescnt Lk. Rd.

A TO Z AUCTIONEERING

Buying all used furniture and misc. 373-0382.

B & B AUCTION

WEDS., DEC. 10 6:30 P.M. SHARP

5 ROOMS OF REPOSSESSED FURNITURE

Such as large davenport with 2 cane back chairs, to match, round table with cane back chairs to match, large china in top, marble top tables. 1 marble top center table, copperina and refrigerator and range, late model. Several pieces of indoor and outdoor carpeting, color TV and stereo, matching washer and dryer.

Candies, toys, new tools, some antiques and many, many other articles.

DOOR PRIZE EACH AUCTION

8089 Dixie Hwy. OR 3-2717

B & B AUCTION

EVERY FRIDAY ..... 7:00 P.M.
EVERY SATURDAY ..... 12:00 P.M.
Every Sunday ..... 2:00 P.M.
WE BUY, SELL, TRADE
Retail 7 Days weekly
CONSIGNMENTS WELCOME
CASH PRIZE EVERY AUCTION
8089 Dixie Hwy. OR 3-2717

FARM FURNITURE AND antique auction, Sat., Dec. 13th, starting 12 noon. 20 miles north of Pontiac and Commerce at 6500 Cedar Island Rd. Roy Thompson, proprietor, Bob Wilcox auctioneer — Byron, 266-4728.

Saturday, December 13, 10 AM
Frank Vitous Farm

6442 W. Reid Rd., Swartz Creek
International and Ford tractors with tools

5 P combine and corn head, planter 4 trucks, wagons, sprayer
Perkins Sales Service Auctioneers
PH: Swartz Creek 635-9400

SELLING PERSONAL property of Mr. and Mrs. George F. Hatcher, Dec. 13 at 10 a.m. Large antique furniture, cabinets, dishes, glass and wall clock, household furniture, like new, ¼ mile north of Warners Hill Golf Course on Saginaw Rd., 5084 Tree Hill Rd., Grand Blanc. Tanglewood Subdivision. Charlie Smeiser, Auctioneer.

Hobbies & Supplies 82

FUN AND PROFIT, for entire family, ideal Christmas, detect metal and mineral detectors for sale. 3094 Cass Lk. Rd., Keego Harbor. Phone 682-1381.

Livestock 83

1 YEAR OLD HOLSTEIN Heifer, vaccinated. 6 year old Dapple gray mare. 627-3628.

2 SHETLAND PONIES and 1 saddle horse, all broke. Reasonable. 391-2500.

5 YEAR OLD Gelding, English pleasure and jumper. 651-0261.

A BEAUTIFUL SOUND 4 year old, Maiden race horse, would be ideal for rider or driver. Call No. 3-1220.

ATTENTION

Complete tack and pony dispersal sale. Sun., Dec. 14. Fenton Horse Sale, 7203 U.S.-23, Fenton, Mich. Starting 1 p.m. sharp.

BEAUTIFUL Chestnut mare, in foal, also Reg. ½ Arab filly. Both sound. See at 3300 M-15, 4 mi. N. of Clarkston after 6 p.m. or Sundays.

DOUBLE D RANCH

Pony saddles,	$19.95 and up
Horse saddles,	$36.50 to $150
Assorted blankets,	$2 to $6.50
Pony bridles,	$3.50 and up
Horse bridles,	$4.50 and up
Bits,	99c and up
Horses,	$150 and up
Western Boots-Kids, Ladies' and men's	$13.95

Top Brand Equipment carries 5 yr. guarantee.

4980 Clintonville Rd. 673-7657
Winter hrs: 10 to 6, 7 days wk.

FEEDER CATTLE, 250 lb. to 900 lb. 793-4752.

REGISTERED CHEVIOT sheep — Top breeding bred Ewes, Rams and Lambs. FE 2-1118.

Meets 83-A

A-1 MEAT CUTTING, freezer, wrapped. We cure and smoke meats. Call 378-6155.

FOR SALE FREEZER MEATS, 752-2941.

Hay-Grain-Feed 84

HAY, STRAW, CORN and oats. 9274 Big Lake Rd., Clarkston, 625-1544.

HAY & STRAW, by the bale, 25 and 50 lb. wild bird seed, potting soil, sleigh bells, cow bells, dog bells. Free puppies. Bill's Feed Store, 3401 Gregory Rd. 391-1490.

Farm Produce 86

APPLES and Cider, hay and straw. 1st and 2nd cutting. 3730 W. Clarkston Rd. 1 block W. of Baldwin.

CHRISTMAS TREES APPLES—PEARS

Fine trees from $2.95. Fancy gift Apple packs, Sweet Cider. Bargains in Utility Grade, Oakland Orchards, 3205 E. Commerce, bet. Burns & Duck Lk. Rds. Milford. 8:30 to 6:00 daily.

JONATHAN APPLES
6125 Sashabaw Rd. 625-3282

POTATOES, DRY BEANS. 5200 Waterford Rd.

Farm Equipment 87

1958 DODGE STAKE truck, Cattle Rack. Also Farmall H Tractor. Good running condition. 793-4792.

1964 CASE 310 Bulldozer. 674-0421

ARIENS AND TORO snowblowers on display. Layaway now! Tom's Hardware, 905 Orchard Lake Ave. FE 2-3424.

A. C. TRACTOR, MODEL B, front blade & till bar, $350. 674-2563.

FARMALL CUB COWBOY 5 yrs. old. Top condition, with snow blade. FE 2-1116.

JOHN DEERE M-T tractor with Hyd. lift front blade, also front and rear blades for most tractors. Davis Machinery Co., Ortonville, MA 7-2092. Your "Homelite, Snowmobile and Chain-Saw Dealer." New idea and Jhon Deere parts galore.

SNOW IS COMING
COME IN AND SEE
THE NEW AREINS
SNOWBLOWERS
FROM 4 H.P. TO 7 H.P.
PRICED AS LOW AS:
$249.95
WITH FREE TIRE CHAINS

NEW TORO SNOW PUPS
ONLY $109.95

ALSO WE HAVE A GOOD SELECTION OF USED SNOWBLOWERS.
KING BROS.
373-0734
Pontiac Rd. at Opdyke

Farm Equipment 87

SEARS SUPER 12 Tractor with 42" mower and snow equipment. 674-0814.

Used Equipment Clearance

Bolen's estate keeper, electric start, snow blade and mower, $250.
Craftsman 9 hp. tractor, electric start, snow thrower, chains, mowers, $275. Capri
David Bradley Tractor, snow blade and mower, $210.
Jacobsen Manor reel and grass catcher, $115.
Simplicity Wonder Boy 575 reel, snow blade, $135.
Reconditioned 8 hp. B/S 23 D (Simplicity) engine, low priced.

Halverson Sales-Service

6465 Telegraph, Bl'ham. MI 48096
Corner Maple and Telegraph Rds.

Travel Trailers 88

½ TON TRUCK?

We have pickup campers especially designed with ½ ton truck owner in mind. Priced from $495. Save enough on your trading trucks to buy enjoyment for the whole family. COME OUT AND SEE OUR FINE LINE OF CAMPERS, TRAILERS, AND TRUCK CAPS

Hayden Camper Sales
On M-59 ½ Mi. W. of Oxbow Lk.
363-6600

1-A ARVI'S TRAILER STORAGE Fenced, lighted, storage for your trailer, boat or other storage items, 6 miles, Clarkston and Rhodes Rd., Lake Orion. 693-8446

22' KON-TIKI-TANDEM, self contained trailer $2695.
WEIR-GOODELL
3200 Rochester Rd. 852-4559

1961 SCOTTY Sportsman 13' aluminum, easy to pull, good condition, $575. FE 2-7250 after 4.

1966 10' TOUR-A-HOME. Cab over camper, 634-8031.

1968 CREE 17' Travel trailer, excellent condition, fully self contained, $1950. 887-4770.

1969 ISLANDER MOTOR Homes, 24', sleeps 6, low mileage, call 628-3913.

1969 FORD TRUCK and camper, 4 mo. old.
332-3487

APACHE CAMP trailer — Del Ray, Tour-a-Home and Fleetwing pickup campers and covers. For sales and service and the best deal, come to J. HARRINGTON'S SPORTCRAFT, ½ mi. E. of Lapeer on M-21. Cache Sun. home town dealer. Open Sundays. 664-9412.

CENTURY
TRAVEL TRAILERS
Quality coaches for over 37 years.
STACHLER TRAILER SALES, INC.
3771 Highland (M-59) 682-9440

Check Our Deal on—
SWISS COLONY
LUXURY TRAILERS
FROLIC
TRAILERS AND TRUCK CAMPERS
SKAMPER
FOLD-DOWN CAMPERS
13 to 28 ft. on display at—
Jacobson Trailer Sales
5690 Williams Lake Rd. OR 3-8981
Camper Sales 85 Per Month

Perry Lawn & Sport Equip.
7605 Highland Rd. M-59 673-8236

CLOSE-OUT
STARCRAFT
1969 TRAVEL TRAILERS
1969 CAMPERS
SEE THE ALL NEW 1970
ALJO'S AND STARCRAFTS
CRUISE OUT, INC.
63 E. Walton Blvd. FE 8-4402
Daily 9-6; Sat. 9-5; Closed Sun.

EXPLORER
MOTOR HOME
21', 23' & 27' MODELS
See this California built-in unit which is to your motor home sales. Prices start at $9,995, up.

STACHLER TRAILER SALES, INC.
3771 Highland (M-59) 682-9440

FLORIDA BOUND?
TAKE ALONG A —
SPORT TRAILER, GEM
OR SPORTSMAN
TRAVEL TRAILER
Corsair and Gem pickup campers.
Ellsworth Trailer Sales
6577 Dixie Hwy. 625-4400

HAUL YOUR
Snowmobile or Trail Bike
Inside the
NEW 1970
16 FT. GEM
Self-Contained Travel Trailer
COME OUT AND SEE IT.
Only $2395.

ELLSWORTH
Trailer Sales
6577 Dixie Hwy. 625-4400

JOHNSON'S
TRAILER SUPPLIES
& ACCESSORIES
DEALER FOR:
TROMBOM
WAG-N-MASTERS
Walton at Joslyn FE 4-3851

McCLELLAN TRAVEL TRAILERS
4820 Highland Rd.
Ph. 674-3163
Closeout prices on all items in stock!
● 17 thru 21 footers
● Bonanza, Wood Lake, West
● Wind & Wheel camper

NOW ON DISPLAY!
Franklins-Crees
Trans-Lift Hobo's
Scampers—Pleasure Mates
Camp 4 Truck Campers
Lil' Hobo Truck Campers

HAVE YOU SEEN THE NEW
OMEGA MOTOR HOME
Both Models on Display

Holly Travel Coach Inc.
15210 Holly Rd., Holly MI 634-4671
Open Daily and Sundays

SLEEPER
Steel frame pickup covers and tops. Cab to camper body conv.
SPORTCRAFT MFG. CO.
4160 Foley 625-0650 Waterford

SNO FOOLIN'
SNOWMOBILE OR
TRAIL BIKE INSIDE
ALL NEW 1970'S
14 Ft. Yukon Delta
Self-contained, 6 sleeper.
ONLY $1595

VILLAGE TRAILER SALES
6670 Dixie 625-2217 Clarkston
SALES — SERVICE — REPAIR

Truck Caps
$199 and up
Weir's-Goodell
852-4559

TRUCK COVER HEADQUARTERS
Merit ® fiberglass covers plus 50 other models to choose from, featuring the Swinger Motor Home and Globester trailer.
PIONEER CAMPER SALES
681-0720

WOLVERINE TRUCK campers and sleepers. Factory trained, repair, parts, new and used rentals. Jacks, intercoms, telescoping bumpers, spare tire carriers, auxiliary gasoline tanks, stabilizing shocks.

LOWRY CAMPER SALES
1325 S. Hospital Rd. Union Lake
EM 3-3681

WINNEBAGO
The No. 1 In Motor Homes.
Jiffy-18'-22'-23'-27'
Prices start at $6655.00
See the new 27' trailer.
Reese & Draw-tite Hitches
Sold & Installed
F. E. HOWLAND SALES
3255 Dixie Hwy. OR 3-1456

WARNER
AIRSTREAM
SALES
3098 W. Huron 682-8830

Travel Trailers 88

WILL BUY USED TRAILERS
Pontiac Mobile Park 754-1094

YELLOWSTONE
SPECIAL CLEARANCE
1969 MODELS
5-19' Models
2-19' Models
1-25' Capri
All prices chopped for quick disposal.
STACHLER TRAILER SALES, INC.
3771 Highland (M-59) 682-9440

Mobile Homes 89

½ USUAL DOWN PMTS.!
Many home stock have been reduced so that only ½ of the regular cash down payment is required. 4 used & 4 damaged home available, drastically reduced.
COUNTRYSIDE LIVING
1084 Oakland 334-1509

1 STOP SHOPPING
HEDRICK
TOPPER
TRAILERS
GLOBEMASTER
CLARKSTON MOBILE HOME SALES, INC.
4851 Clintonville Rd. 674-0080

LAND ALL
HAVE MODERN DECOR
Early American-Mediterranean
CAMBRIDGE DELTA
LIBERTY MONARCH
RAMBRANDT
Available Immediately—park space
Colonial Mobile Homes
FE 2-1657 674-4444
2233 Dixie Hwy. Drayton Plains
Auburn Heights Pontiac

5 BEDROOM MANUFACTURED home, near Oxford, call 628-4924.

8 X 45 (56) HOUSETRAILER, 2 bedroom, good condition, $975.

12 x 50 COMPLETELY Furnished, carpeting, skirted, must sell, $3800. 674-3297 or 682-1053.

24' DOUBLE WIDES, from $8,450
Set Up! Trades accepted!
Countryside Estates, Inc.
334-1509

35' CHIEF PONTIAC, $1,800. 20 N. Tilden, office No. 45. Walking distance to shopping center.

60x13 1969 WINDSOR mobile home, may be moved or remain on lot, furnished, except kitchen, aluminum skirting incl. $4700. Call after 5. 373-0625.

1967 RICHARDSON, 10 X 50, $3000. 674-2993.

1967 ESQUIRE 12 X 50, 2 bedroom, fully carpeted, $3,850. 373-6661.

1967 CRANBROOK, 12 X 60, furnished, $5,500. 674-0421.

1967 CRANBROOK 12x60 ft. furnished
$4,150
Sid Lee Sales
682-1949

1968 HOLLY PARK, 12x60, skirted. Central air conditioning. 335-7354.

1969 RICHARD D SUBURBAN, 3 bedroom, 12 x 60 like new condition, $3800. 338-6233.

1969 RICHARD 12 X 60 with expando, skirting, storage building. $3300 and take over payments of $86 per mo. Like new. 335-4828.

1969 HARTFORD
12 X 60, 2 BEDROOM, CALL 394-0174, OR 394-0175 AFTER 5 P.M.
9922 AFTER 5 P.M.

ADDA-ROOM TO your mobile home, Countryside Living, 334-1509.

DETROITER
AMERICAN
SUNRISE PARK
KROPF
Double Wides, Expando's
Custom built to your order.
Free Delivery and Setup
Within 200 Miles
AT
BOB HUTCHINSON
MOBILE HOME SALES
4301 DIXIE HWY. 673-1202
DRAYTON PLAINS
Open Daily 9 a.m. to 8 p.m.
Saturday and Sunday 'til 5

HOLLY PARK — 60 x 12. Furnished, like new. Washer-dryer. Cranberry Lake Village, 673-8248.

LIBERTY 1968 2 BEDROOM, carpeting, appliances, extras, must be moved. 642-8544.

REPOSSESSED 1969 FOREST Park deluxe 12x60, with balcony front living room! Still in park! Like new!
COUNTRYSIDE LIVING INC.
1084 OAKLAND 334-1509

SEE HOW OUR VOLUME BUYING
SAVES YOU MONEY
Your authorized dealer for The 5 Star, Holly Park, Oxford and Parkwood mobile homes & parts available in 4 different locations. Free delivery within 300 miles. Will trade for most anything of value, down to 0 pay.
MIDLAND TRAILER SALES
2257 Dixie Hwy. 338-0772

Auto Accessories 91

8 TRACK CAR STEREO, used, 373-0084 or aft. 6 p.m. FE 2-0763.

Tires-Auto-Truck 92

7 - 750 x 20 TIRES AND wheels, 2 like new, $75. Call after 5 p.m. 852-1069.

1969 CHEVY CAMPER Special, wheels and tires mounted, size 865, 8 ply, used 7500 mi., wide mirrors, $140. 673-2775.

2 PAIR 8.55 x 14 STUDDED snow tires, used 1 season, Uni-Royal Master, $40. 2 T-Bird wire wheels, like new, $40. 674-7922.

REPAIR, MOUNT, and balance mag and chrome wheels. New and used tires, Firestone-American ET, Cragar, AP, Ansen. Trade old mags for new. Reconditioned tires, Chevelle slicks. Market Tire Co. 2635 Orchard Lake Rd.

Motor Scooters 94

1968 SUPER DELUXE Ruttman mini bike, RACE like cheaper, 5 hp. Briggs & Stratton, mint condition, $150 or best offer after 6 p.m.

GO-CART, LIKE NEW, 5 horse engine, Firestone racing slicks, 674-4351.

MINIBIKE, 4 h.p. 6 months old. 674-0709

MINI-BIKE, NEW engine. 334-5701.

Motorcycles 95

$ V GUNS
Terra Cat, the only year around trail bike, lands, snow, swamp and ice. See it today. 334-1754.

1965 TRIUMPH BONNEVILLE, excellent condition, best offer. FE 4-9227 after 3:30.

1965 HONDA 50, exc. condition, 887-5754.

1965 HONDA 305 SUPERHAWK, lots of chrome and blue. Mileage new tires, new battery, & tune-up. 628-1727.

1968 HARLEY DAVIDSON 250 cc sprint, $475. 681-0990 after 4.

1969 TRIUMPH, only 900 miles, like new, $550, call 651-7772.

1969 HONDA SCRAMBLER, 125cc, 2,000 mi., must sell, best offer, 625-0681 after 6 p.m.

1970 HONDA, TRIUMPH, BSA
NEW 1970 MODELS
ANDERSON SALES & SERVICE
1645 S. Telegraph FE 2-7102

A HOLIDAY
SPECIAL
120CC SUZUKI
Trail Bike, 6 Speed
REGULAR $485
Sale $375
12,000 mi. or 12 mo. warranty

MG SUZUKI SALES
4667 Dixie Hwy. DRAYTON PLAINS 673-6458

HONDA TRAILS, 90 and trailer, call 682-1053.

LAST OFFER, 1969 Triumph, 250 cc, only 600 miles, like new, $550. 625-5252.

SUZUKI CYCLES, 80CC to 500CC
DAWSON'S SALES, TIPSICO LAKE, phone 629-2179.

Bicycles 96

2 GIRLS BIKES, $12 and $5. FE 4-9818.

Boats-Accessories 97

12' 4" PLYWOOD BOAT, Mercury 16 horse motor, trailer included. $250, UL 2-4912.

1966 DUO 14' FIBERGLAS, 40 hp Johnson, elec. start, plus trailer $800. Call 332-6241.

Boats-Accessories 97

12' ALUMINUM, EXCELLENT fishing boat, $95, 647-2943.

FINAL CLOSE OUT SALE
PINTER'S
Prices Slashed on new '69 Boats, Motors, and Pontoons!
WE TRADE and WE FINANCE
1370 Dodge P-6 673-0224
GLASSPAR, STEURY, Micro-craft boats, Grumman and Dolphin, Evinrude, DAWSON'S TIPSICO LAKE, Phone 629-2179.

WANTED: 14' Aluminum V-bottom boat, good condition, 673-8832.

WINTER STORAGE
CLEARANCE 1969
Boats, Motors, Trailers
COHO SPECIALS
Get some just right for Coho
16' Glastron 1969 GT 160 Sport boat $1299
16' new alum. boat $340
16' Owens 40 h.p., Westbend, trailer $795

Cruise Out, Inc.
63 E. Walton FE 8-4402
Daily 9-6; Sat. 9-5; Closed Sun.

Snowmobiles 97-A

1967 JOHNSON SNOWMOBILE, wide track, reverse, electric start, run 6 hrs. 332-4907.

1970 SKI DOO TNT, 40 h.p., brand new, never used. After 6 p.m. call 682-6041.

1969 MERCURY SNOW vehicle, $1050, call 682-3043.

1969 ALLOUETTE, Like new, 15 h.p. Only 10 hrs. $595. MA 6-5356.

1969 JOHNSON SNOWMOBILE, wide track, reverse, electric start, run 6 hrs. $750.

1970 SKI DOO TNT, 40 h.p. brand new, never used. After 6 p.m. call 682-6041.

1970 EVINRUDE SKEETER and Bobcats. 1970 Yamaha Snowmobile dealership starting. Take M-59 to W. Highland, right to Hickory Ridge Rd. to Demonde Rd., left and follow signs to DAWSON'S SALES, TIPSICO LAKE, phone 629-2179.

AMF SNOWMOBILE, 15½ h.p., double track, never used, $595. Call after 4 PM, 373-6064.

MOTO SKI
A 10 day special. Shop, compare, then see Crick & Wheel for your best deal.
Track & Wheel
625-5530
Open Evenings & Sundays

PANTHER OF PONTIAC
Arctic Cat snowmobiles and clothing. 2274 S. Telegraph, 335-5149, across from Miracle Mile.

POLARIS
SNOW-JET
SKI-WHIZ
Perry Lawn & Sports Equip.
7605 Highland Rd. M-59 682-8236

SNOWMOBILE, 20 H.P., electric start, late model, 681-0990.

SKI DOO SCRAMBLER & Trail Boss. For the finest service and the best deal, come to J.M. HARRINGTON'S SPORT CRAFT, ½ mi. E. of Lapeer on M-21, Open Sundays, 664-9412.

SKI-DOO'S
12 to 43 H.P.
15", 18" and 22" tracks
30 Machines in stock now!
We have a complete line of accessories, Speedo, tach, sleds, suits, boots, helmets, lights, custom colored trailers, single and double!
STOP OUT THIS WEEKEND!
Cliff Dreyer's
Gun and Sport Center
15210 Holly Rd. Holly, ME 4-6771
Open Daily 9-6 p.m.

SNO-JET, AND WHEEL Horse, sales, parts, service. We service what we sell. Tom's Hardware, 905 Orchard Lake Ave. 335-2424.

SNO-JET
THE SNOWMOBILE
23 MODELS
THE RIGHT TIME
THE RIGHT PRICE
THE RIGHT PLACE
ALSO: SUITS, HELMETS, BOOTS AND ALL ACCESSORIES.
Combine the best machines With the Best Service 4 Men to Insure Your Winter Pleasure
Formerly Evan's Equipment
NOW
EVAN'S TRAILER SALES
625-7111 Clarkston 625-2516
Open Mon.-Fri. from 9 a.m.-8 p.m. Saturday 'till 5 p.m.

THIS IS SKI-DOO COUNTRY!
Come and See the Beautiful
New 1970's
SKI-DOO'S
COME IN AND PICK OUT THE MODEL YOU DESIRE WHILE THE SELECTION IS GOOD.
PRICES START AT ONLY $695.
ALSO WE HAVE A GOOD STOCK OF RECONDITIONED USED SKI-DOOS, ALL PRICED TO SELL.
KING BROS.
373-0734
PONTIAC RD. AT OPDYKE

WILL TRADE 1964 CHEVY II, good cond., for snowmobile, good cond., 887-4569.

Wanted Cars-Trucks 101

Mansfield
AUTO SALES
300
Sharp Cadillacs, Pontiac, Olds and Buicks for out-of-state market. Top dollar paid.
MANSFIELD
AUTO SALES
1104 Baldwin Ave.
FE 5-5900 FE 8-8825

TOP $ FOR CLEAN CARS OR trucks. Economy Cars. 2335 Dixie.

TOP DOLLARS FOR SHARP, LOW MILAGE AUTOMOBILES.
H. J. VAN WELT OR 3-1355
TOP DOLLAR FOR sharp cars!

At
Averill's
FE 2-9878 2020 Dixie FE 4-6896
"TOP DOLLAR PAID"
GLENN'S
FOR "CLEAN" USED CARS
952 W. Huron St.
681-2771

TOP $ PAID
All Cadillacs, Buick Electra 225s, Olds 98s Pontiacs and anything sharp with air conditioning.
WILSON
CRISSMAN
CADILLAC
Woodward and 12½ Mile Road
LI 9-1255 MI 4-1930

MARMADUKE By Anderson and Leeming

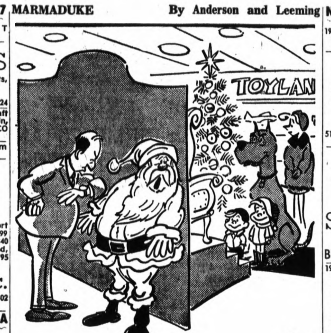

"I'm not going out there until they leave! Last year, he licked off my beard and whiskers!"

Junk Cars-Trucks 101-A

0-½-1-$, JUNK CARS, free tow. Call 852-2666 or FE 5-7795

0-10 JUNK CARS, trucks, free tow. FE 2-2666

½-1 JUNK CARS, we tow, pay for some. FE 5-6079.

I.B. & L. TON, copper, brass, alum., radiators, batteries, free pick-up. 9 AM-9 PM, 7 days. 673-8659.

1-2-3 JUNK CARS, Complete free tow away any time. 334-1678.

ALWAYS BUYING JUNK CARS and scrap, we tow. 373-0201.

COPPER, BRASS, RADIATORS, starters and generators, C. Dixson, OR 3-5849.

JUNK CARS, FREE TOW
FE 5-4904

JUNK CARS HAULED away free. FE 4-5121.

Used Auto-Truck Parts 102

4 14" AP MAGS with tires. Fits Chevy, 623-1324, after 6 p.m.

5 CORVETTE KNOCK off wheels, aluminum, chrome, Convertible hardtop, 63 to 67, best offer. 332-3487.

40 FORD CLUB COUPE shell, call UL 2-3255 or UL 2-1689.

1968 PONTIAC ENGINE and transmission, body parts, 673-5193.

1965 T-Bird engine, 390 ..... $165
1966 Chevy engine, 396 ..... $150
1964 Ford engine, 352 ..... $100
1965 Buick, V8 engine (Hawk) ..... $ 95
1967 Grand Prix, Chrome Rally wheels (5) $100
Ford or Plymouth Cripser chromes (4) ..... $ 80
Ford 2 speed rear axle ..... $ 75
Also other engines, bodies, trans., parts, etc.
H & H AUTO SERVICE
OR 3-5200 673-9364

1965 FORD ECONOLINE, good running condition, new tires, tradetrade for car or sell. 363-6378.

1966 CHEVY 283 ENGINE, $150, 1966 TRANSMISSION, REBUILT, $100. PHONE 673-2387 BETWEEN 12-2.

1968 CHEVY TRANSMISSION, 2 speed auto., Powerglide, torque converter and flywheel, included 2400 miles. Call 651-2897, aft. 5 p.m.

CHROME RIMS, $50.
FE 5-2019.

LIKE NEW 1969 GTO 400 GM transbest offer. 363-6378.

New and Used Trucks 103

1958 VW, EXC. COND., best offer over $600. 674-2275.

1959 1 TON DODGE TRUCK, utility cab, motor needs some work, 1st $100 takes. Call before noon. 673-8648.

1959 FORD 6, 4 spd. pickup, 4 speed, new caps, 363-0681, dlr.

1960 FORD, F-250, 4 speed, $300 or trade onto snowmobile. 391-1897.

1961 FORD WRECKER, Holmes, 400 equipment, with sling, duel wheels, $1495. Gerber and Bernie Service, Lapeer. 664-8811.

1961 FORD, HALF TON pickup truck, 6 cyl. 3 speed transmission, clean. 335-6304.

1962 FORD ½ TON with long box, $695. 674-0716

1962 CHEVY ¾ TON, good shape, low mileage, $550. FE 4-2048.

1962 INTERNATIONAL, 4 wheel drive, ¾ ton, $1395. George & Bernie Service, Lapeer. 664-8811.

1966 JEEP
with snowplow
exceptional value
GRIMALDI CAR CO.
900 Oakland Ave. FE 5-9421

1966 JEEP PICKUP, 4 wheel drive, 7' hydraulic plow, good tires, $1695 or best offer. 674-1205.

1966 CHEVY 6 cylinder, ¾ ton pickup, automatic transmission, heavy duty springs, snow tires. Ulis 2-2875.

1967 CHEVROLET VAN truck, for camping, light delivery, etc. Good condition, priced low, Call 673-2295.

1967 CHEVROLET ½ TON V-8 stick, no rust, 673-8847.

1967 EL CAMINO, GOOD condition, best offer. 852-1069.

1968 WILLY, 4 WHEEL drive Jeep, with snow blade, full metal cab, 5,000 actual miles. FE 3-3467 after 4 p.m.

1968 JEEP
COMMANDO
Four wheel drive, Warren hubs, hydraulic snow plow, full cab, radio, heavy snow tires. Be ready for the big snows.
$2895
HILLSIDE
Lincoln-Mercury
1250 Oakland 333-7863

1970 FORD PICKUP, F-100, V-8 candy apple red, power steering and brakes, custom cab, 900-15 4 ply whitewall tires, heavy duty rear bumper, chrome front bumper, tinted windshield, heavy duty rear springs. Call 391-3617

ARMY WEAPONS CARRIER, with new 7' western snow blade and hydraulic mounemaker for snow removal. Perfect condition, will trade for Jeep, Bronco, vacant lot or equity in house. 626-7260.

GMC TRUCK
CENTER
8:00 to 5:00, Mon.-Fri.
675 Oakland Avenue
335-9731

INTERNATIONAL, 1964 CABOVER sleeper tractor, 220 Cummins Diesel, 10 speed, road ranger transmission, tandum wheels, single drive, air lift rear wheel, sliding fifth wheel, engine completely rebuilt, Rubber like new. Will sacrifice, 624-0351. Call week days only.

BIG VOLUME
DEALS!
Yes — Do To Our Big Volume In Our new location, we are able to pass on to you.
A-1 LARGE
SAVINGS!
ON ANY NEW OR USED TRUCK DEAL!
Better Service after the sale!
COME SEE US — AFTER YOU HAVE PRICED OTHER AREA DEALERS — WE CAN SAVE YOU MORE!
Call Our Truck Dept.
JOHN McAULIFFE FORD
½ Mile N. of Miracle Mile
1845 S. Telegraph Rd. FE 5-4101
Ask for Truck Dept.

New and Used Cars 103

GOOD 1963 CHEVY VAN. 373-1573

JEEP WITH SNOW plow, New engine, $750. Call 682-7259.

— BRAND NEW —
1969 GMC
½ Ton Pickup
With long box, heater, washers, dual visors, all vinyl interior, leaf springs, 6X6 115 inch.
$1995
Merry Olds
528 N. Main St.
Rochester 651-9761

BAND WAGON
1960 Ford, 65 passenger bus, new engine, first $500 takes it. FE 2-7259.

PICKUPS, PICKUPS, PICKUPS
CHEVELET, FORDS, GM's
TO CHOOSE FROM
LUCKY'S AUTO
1960 W. Wide Track
or FE 4-1806 FE 3-7854

Auto Insurance-Marine 104

SPECIALISTS IN
AUTO INSURANCE
Homeowners Insurance
Low Rates — Terms
Insuring Pontiac since 1913
ANDERSON & ASSOCIATES
334-3535 FE 4-3535

Foreign Cars 105

1959 ANGLIA HOT ROD, V-8 powered. Call 4-5076.

1963 VW, EXCELLENT transportation, radio and gas heater, snow tires mounted on separate wheels. $450. 682-5452, after 4:30 p.m.

1963 VW, READY for dune buggy body, runs good, $265. FE 5-2032.

1964 VW FOR SALE, CHEAP. 363-7640.

1964 VW, GOOD CONDITION
682-5337

1966 VW, $650
673-7627

1967 CORTINA G.T. — A real puff ball! $892. Call Mr. Parks at MI 4-7500.

TURNER FORD
2600 Maple Rd. Troy

1967 VW
2 Door Sedan
Buckets, radio, whitewalls, Danube blue finish, only
$1195
MATTHEWS-HARGREAVES
BUDGET LOT
630 Oakland Ave. FE 4-4547

1967 AUSTIN HEALY SPRITE, Mark III, 1275 cc engine.

1967 SUNBEAM ALPINE, wire wheels, radio, $1600. 335-3055.

1968 OPEL RALLYE
2 door sedan, radio, heater, whitewall tires. A sharp little car. Just
$1495
FISCHER BUICK
515 S. Woodward Birmingham
642-5600

1968 OPEL COUPE. For the economy minded priced at only $799. Call Mr. Parks at MI 4-7500.

TURNER FORD
2600 Maple Rd. Troy

1968 OPEL RALLY, A sharp car for the most discriminating buyer. Call 651-1102 and let's make a deal.

1969 VW, 6500 miles, sunroof, baby blue, $1895. 391-2500.

1969 VW, GOOD condition, take over payments. 363-8510.

1969 VW 1600, good condition, 900 mi. 275 Cedardale, Call after 3, FE 4-2240 or FE 4-8118.

TRIUMPH TR-10, chevy, or sell parts. 682-0630.

Volkswagen
VW Camper Special
$995
1966 VW Custom Bus
$1195
1968 Ghia Coupe
$1895
1968 Square Back Wagon
$1795
1969 VW Bug
$1895
1969 VW Bug, Automatic
$1895
Custom Dune Buggy
Full top. Completely enclosed. Chrome engine.
$2695
BILL
GOLLING
VW
1921 Maplelawn
Off 15 Mile Rd. (Maple Rd.)
Across from Pontiac Airport
Troy Motor Mall MI 2-6900

New and Used Cars 106

1964 BUICK, WILDCAT convertible, 4 speed on floor, good top, new rear window, $350. Or best offer. 651-8324.

1966 Buick
LeSabre Sport Coupe
With automatic, power steering, brakes, radio, heater, tropical turquoise finish, only
$1195
MATTHEWS-HARGREAVES
BUDGET LOT
630 Oakland Ave. FE 4-4547

1967 LeSABRE
2 door hardtop, Power steering and brakes, whitewall tires, Sharp Christmas special. Priced to sell.
FISCHER BUICK
515 S. Woodward Birmingham
642-5600

New and Used Cars 106

1965 BUICK LeSABRE 4 door, Power steering, standard transmission, very clean, $850, FE 2-7228.

1967 Electra 225
Convertible
Full power, AM-FM radio, Ready to go and priced to sell. Full price just
$1395
FISCHER BUICK
515 S. Woodward Birmingham
642-5600

1967 Buick Electra 225
Convertible, full power, factory air, AM-FM radio, whitewalls.
$2295
Suburban Olds
860 S. Woodward
Birmingham MI 7-5111

1967 BUICK ELECTRA 225, 4 door sedan, beautiful palisades mist color, with black vinyl top, all power, and many extras. Including special upholstering, excellent condition, must sell quickly. Make Offer, phone MI 4-7791. Can be seen at 1330 Northlawn, Birmingham.

1968 BUICK
Custom Skylark
2 door hardtop. Vinyl top, power steering and brakes, AM-FM radio, tilt wheel, Sharp one owner trade. Full price just
$2195
FISCHER BUICK
515 S. Woodward Birmingham
642-5600

1968 Buick Electra
Custom 225
4 door. Full power and air condition. Speed control and tilt wheel.
$2475
BOB BORST
Lincoln-Mercury Sales
1950 Maple Rd., Troy MI 6-2200

1969 GRAND Sport Buick, Stage 1, auto., power steering and brakes, tilt wheel, posi traction, tinted glass all around, 634-4584.

1969 CADILLAC SEDAN DeVille, Beautiful condition, 39,000 mi. all equipment, air, $1895. 879-0818.

1966 CADILLAC COUPE DeVille, full power, air, auto speed control, 64,000 miles, one owner, $2275. 651-3758.

1966 CADILLAC Convertible, full power, air, $2095, private owner. 335-0907.

1966 CADILLAC, 4-DOOR hardtop, Calais, air conditioned, climate controlled, all power, premium interior, $1795. 681-0279.

1967 CADILLAC COUPE DeVille, vinyl top, climate control, $3,000. 338-4464.

LATE MODEL CADILLACS ON HAND AT ALL TIMES
JEROME
CADILLAC CO.
1980 Wide Track Dr. FE 3-7021

1968 Cadillac DeVille
4 door hardtop. Full power and air conditioning.
$3295
BOB BORST
Lincoln-Mercury Sales
1950 W. Maple Rd., Troy MI 6-2200

1969 CADILLAC COUPE DeVille, al white, gold trim, loaded, low mileage, $4750. 651-6428.

1969 CADILLAC, 4 DOOR sedan DeVille, dark green, black vinyl top, air, full power, front seat, windows and locks, AM-FM radio ... 4700 miles. 363-0855, after 5 p.m.

RARE 1964 CORVETTE, very good condition, fiberglas tops, $1995 or best offer. 363-1210 after 6 p.m.

1938 CHEVY, GOOD condition, like new chrome, FE 5-2632.

1961 CHEVY IMPALA, $65.
673-7640

New and Used Cars 106

1966 MUSTANG CONVERTIBLE, V8 automatic. This ebony black nugget priced at only $1088. Call Mr. Parks at MI 4-7500.
TURNER FORD
2600 Maple Rd. Troy

1966 FALCON 2 Door
With automatic, radio, heater, like new tires, one owner, executive driven, worth hundreds more. $699 full price. Sure — we finance.
CALL CREDIT MANAGER
Mr. Bell for Low Payments
GET A "STAN" THE MAN DEAL
STAN ELLIS OLDS
850 Oakland Ave. FE 2-8101

1967 MUSTANG GTA, Bright, right, ready.
GRIMALDI CAR CO.
900 Oakland Ave. FE 5-9421

1967 Ford Wagon
Canary yellow with matching interior, V-8 automatic, radio, heater, power steering, factory air condition.
$1495
BIRMINGHAM
CHRYSLER-PLYMOUTH
$100 Maple Rd. Troy
642-7000

1967 GALAXIE 500 HARDTOP. Power, automatic, radio, heater, whitewall tires. $1799 full price. Call Mr. Parks at MI 4-7500.
TURNER FORD
2600 Maple Rd. Troy

FORD 1967 10-passenger country sedan, auto. power, power brakes and steering and snow tires. $1595. 651-4143.

1967 FORD COUNTRY Sedan wagon, many extras, exc. condition, private owner, 624-1826.

1967 FORD XL Convertible, bucket seat, full power, new tires, excellent condition, $1300. 644-0926.

1967 FORD 2 DOOR. Economy standard shift, 1 owner, low mileage, $887 full price.
NORTHWEST AUTO SALES
FE 8-2820
2023 Dixie Hwy.

1967 FORD XL CONVERTIBLE, new tires, tune-up, snow tires, white with blue top, blue interior, $1300. 681-1777.

1968 TORINO, FULL POWER, and air, cheap. 372-5116.

1968 FORD GALAXIE 500, double power, dark blue, black vinyl top, 390 auto., stereo. AM-FM, air, 15,000 miles. 651-4071.

1968 FORD Fairlane 2 door hardtop, with V8, automatic, vinyl top, power steering, only $1695.

1968 OLDS 88 4 door, full power, factory air conditioning, only $2095.
McKENZIE FORD
Rochester 651-2506

1968 Thunderbird
Full power, factory air condition, vinyl top. Only
$2895
Suburban Olds
860 S. Woodward
Birmingham MI 7-5111

1969 FORD LTD, lime green with black vinyl top, power steering and brakes, exc. condition. 363-7573. Bet. 5-7 p.m. morn "tol 12.

1969 FORD Ranchero
White finish, radio, automatic, only
$2295

1965 CHEVY Pickup
½ ton with green finish, real sharp!
$1095

7—1969 DEMO'S to choose from!
BILL FOX Chevrolet
755 S. Rochester Rd. Rochester 651-7000

Check Our December SPECIALS

1968 Country Squire
Full factory equipped and like new.
$2295

1967 T-Bird Landau
Power, automatic and air conditioned.
$1788

1967 Ford Wagon
Power, automatic transmission, radio, heater, whitewall tires.
$1285

1968 Mercury Cyclone
Power, automatic transmission, wide oval tires. Just
$1285

Call Mr. Parks at MI 4-7500 and see our huge selection of fine cars at
TURNER FORD
2600 Maple Rd. Troy

1960 JEEP WITH hydraulic snow plow, good condition, $650. 332-1779.

1966 CONTINENTAL HARDTOP. Full power, air conditioned, vinyl roof. Like new. Call Mr. Parks at MI 4-7500.
$1895
TURNER FORD
2600 Maple Rd. Troy

1964 MERCURY Special $445
GRIMALDI CAR CO.
900 Oakland Ave. FE 5-9421

STATION WAGON, 1967 Mercury Colony Park, 10 passenger, exc. condition, $1795. 363-2107.

COUGAR 1967 BURGUNDY, black vinyl top, all extras, 2 snow tires incl. beautiful condition. 394-0259.

1966 OLDS Delta
"88" Sedan, automatic, radio, heater, power steering, brakes, factory air conditioning, gleaming snow white finish. Matching interior, executive driven! Save Hundreds, $999 full price. Sure — We Finance.
Call Credit Manager
Mr. Bell for Low Payments
GET A "STAN" THE MAN DEAL
STAN ELLIS OLDS
550 Oakland Ave. FE 2-8101

NEW FINANCE PLAN Working? Need a car? We arrange for almost anybody with good, bad or no credit. 75 Cars to choose from. Call Credit Mgr. Mr. Irv Dealer. FE 4-1006 or FE 3-7854.

1967 Delta Custom
4-door, hardtop, factory power, factory air, vinyl top, like new.
Suburban Olds
860 S. Woodward
Birmingham MI 7-5111

1968 OLDS 98 Luxury
Sedan, with full power, factory air conditioning, tinted glass, whitewalls, green finish, black vinyl top matching interior, drive the top of Oldsmobiles line, go first class. At a price anyone can afford. Buy now—Save Hundreds, $2499 full price. Sure—We Finance.

CALL CREDIT MANAGER
Mr. Bell for Low Payments
GET A "STAN" THE MAN DEAL
STAN ELLIS OLDS
550 Oakland Ave. FE 2-8101

1968 Olds 98 Luxury Sedan
Full power, factory air conditioning, 6 way seat, vinyl top.
$2795
Suburban Olds
860 S. Woodward
Birmingham MI 7-5111

1969 Olds 98
4-door power and factory air conditioning. 4 to choose from.
$3395
Suburban Olds
860 S. Woodward
Birmingham MI 7-5111

1969 DELTA 88 ROYALE, OWNER MUST SELL, BEST OFFER OVER WHOLESALE. FE 5-8500.

1969 Cutlass Supreme
2 door, hardtop, V8, automatic, power steering, power brakes, blue finish with blue vinyl top, only 2800 miles.
$ave
Suburban Olds
860 S. Woodward
Birmingham MI 7-5111

1960 PLYMOUTH, Fair condition, 338-2732 after 6:00 p.m.

1967 PLYMOUTH GTX, A real going machine $1395
GRIMALDI CAR CO.
900 Oakland Ave. FE 5-9421

1968 Plymouth Fury III
4 door hardtop. Light metallic green with matching interior, V-8 automatic, power steering, radio, heater, factory air condition.
$1795
BIRMINGHAM
CHRYSLER-PLYMOUTH
2100 Maple Rd. Troy
642-7000

1968 PLYMOUTH FURY III, yellow and green, cash or take over payments. For information, FE 8-2989.

1969 PLYMOUTH ROAD RUNNER, 383-4 speed, vinyl top, special cam rear end and wheels, take over payments. Private. TR 9-0027.

1968 PLYMOUTH 9 Passenger Wagon
Medium metallic green with black interior. V-8 automatic, radio, heater, power steering and brakes. Luggage rack.
$1795
BIRMINGHAM
CHRYSLER-PLYMOUTH
2100 Maple Rd. Troy
642-7000

1968 VALIANT, 2 DOOR, new whitewalls, radio, $1350. 335-3055.

1969 Valiant JUST ONE LEFT!
2 door, Bronze with matching Interior, 6 cylinder, automatic, radio and heater.
$1869
BIRMINGHAM
CHRYSLER-PLYMOUTH
2100 Maple Rd. Troy
642-7000

JUST RECEIVED
5, 1969 PLYMOUTHS, Municipal cars with air conditioning. Can be purchased with no money down.
LUCKY AUTO
1940 W. Wide Track
FE 4-1006 or FE 3-7854

1969 Road Runner Convertible
Medium blue with matching Interior, V-8 automatic, power steering and brakes, radio, heater, automatic pilot, factory air condition.
$2295
BIRMINGHAM
CHRYSLER-PLYMOUTH
2100 Maple Rd. Troy
642-7000

1962 PONTIAC CATALINA, automatic, good condition, $175, 332-1779.

1962 PONTIAC CATALINA, $100 651-1154

1963 PONTIAC, 2 door sedan, very good condition, $600. 373-1019.

1963 PONTIAC $600
Call FE 2-7352

1964 PONTIAC Bonneville, $550. 626-1033 or 642-1746.

1964 BONNEVILLE 2 door, maroon, white vinyl top, doublepower, very sharp, $600. 642-7828.

1965 PONTIAC BONNEVILLE, gold, automatic, 4 door, FE 4-9818.

1965 PONTIAC. CALL 338-2320 after 3:00 p.m.

1965 CATALINA, 2-DOOR hardtop, double power, unbelievable condition, $800, Ul. 3-5282 after 5 p.m.

1965 PONTIAC CONVERTIBLE, 421, new tires, mag wheels, new transmission, new paint, $795, 8230 Highland Rd. (M-59).

1965 PONTIAC Catalina, $550. 887-9178.

1965 PONTIAC CATALINA, 2 door hardtop, clean, exc. tires, plus 2 studded snow tires, $695, 628-3251.

1965 VENTURA, 2 DOOR, power steering & brakes, $895 or best offer. Call FE 4-2726 after 5 p.m.

1966 LeMANS, TAKE over payments, 338-8665 or 338-6944.

STATION WAGON, 1966 Pontiac, all power, low mileage, 1 owner, $1195. 332-0237, eves. 674-3731.

1966 GTO, TOO many extras to list, exc. condition, 674-1061 or 681-0121.

1966 TEMPEST CUSTOM CONVERTIBLE. Perfect condition, new snow tires, expert paint job — yet yellow, full power, 326 H.O. automotive trans. $875. Call 673-6929.

Pontiac
Standard Auto
962 Oakland Ave. FE 8-4033

1966 TEMPEST 2-door hardtop, V-8, hydra., power, $1075. OR 3-6255.

1967 BONNEVILLE 9 passenger station wagon. Power equipped. Like new. $1799 full price. Call Mr. Parks at MI 4-7500.
TURNER FORD
2600 Maple Rd. Troy

SUPER BUY
1967 Pontiac Executive, all power, exc. condition, this car must be seen and driven to appreciate. $1800 firm. Privae owner, FE 2-1404.
AUTOBAHN
VW
1765 S. Telegraph
FE 8-4531

1968 PONTIAC Catalina 2 door hardtop, full power, exc. cond. FE 3-3796.

1968 FIREBIRD, 6 CYLINDER, low mileage, very clean, 1 owner, $1295. 682-6330.

1968 CATALINA 2-DOOR hardtop, power steering, power brakes, blue-grey, 18,000 mi., $1725. 682-3297.

RUSS JOHNSON
PONTIAC-TEMPEST
On M-24, Lake Orion
MY 3-6266

1968 GTO, EXCELLENT condition, 623-0510.

1968 PONTIAC WAGON, 9-passenger, top-line, exc. cond., loaded, by owner. MI 6-6102 or 642-5950.

1968 PONTIAC BONNEVILLE
9-passenger wagon, factory air, cruise control, electric power windows, rack on top.
$2795
Suburban Olds
860 S. Woodward
Birmingham MI 7-5111

GO! HAUPT PONTIAC
Save—Save—Save
CLARKSTON MA 5-5500

1969 GRAND PRIX, brown with vinyl top, full power, air, AM-FM stereo radio, loaded, 855-1283 after 6 p.m.

1969 GTO, Executive car, black, 7500 mi. Full power, air conditioning, rally cluster, red line tires. 335-0340.

TAKE A LOOK, we have most cars, from 1947 to 1969, such as: Lincolns, Cadillacs, and VW's. ECONOMY CARS. 2238 DIXIE HWY. CALL FE 4-2351.

1969 CATALINA 4 door hardtop, loaded with accessories, $3395. If interested call 682-5953 Weds., Fri., Sat. or Sun. afternoons, for details & appointment to see.

1969 GTO AUTOMATIC, extras, $2600. 624-3314.

1969 FIREBIRD, 4-barrel, air, FM stereo, vinyl top, many options. Private owner. Avoid high dealer price. 625-0699.

THE PRICE AIN'T BAD
1969 Grand Prix, light blue, SJ model, air, power, extras. Call after 5 P.M. MI 6-8152.

1969 Grand Prix ..... Save $1995
1968 Catalina St. Wgn. $1995
1968 Catalina St. Wgn. $1995
1968 Catalina 2-dr. hardtop $1895
1968 Ventura $1795
1967 Ambassador Wgn., air $1295
1966 Bonneville 4 dr. $1195
1966 Galaxie hardtop $695
1965 Malibu Convertible $695
1964 Ford $595
1963 Olds 4 door $295
3 New 1968 Firebirds, sell at invoice.
Keego Sales & Service
KEEGO HARBOR 682-2400

1969 GTO, BLACK, 400-4 speed, 4:11 mags, black vinyl interior, with buckets, 391-1909

1969 PONTIAC CATALINA, 4 door sedan, midnight green, 12,000 Mi. exc. condition, Call 644-6515.

1969 CATALINA 2 DOOR hardtop, all power, dark green, tinted glass, factory air, $2700. 682-0252.

1969 Pontiacs
1969 Buicks
We have several Demo's Now in stock — Save $$$!
SHELTON Pontiac-Buick
855 S. Rochester Rd. 651-5500

1966 AMERICAN Rogue, Hardtop, 6 cylinder engine with overdrive, uses regular gas, economy car, priced to sell, $895. ROSE RAMBLER-JEEP, Union Lake, EM 3-4155.

1968 JAVELIN, SST-290, excellent condition. Power steering, good number, call after 12 noon. 333-7529, $1750.

New and Used Cars 106

Your Satisfaction Is Our Guarantee

1966 COMET Caliente Custom Sedan
V-8, automatic, power steering and brakes, radio, heater, whitewalls. An ideal second car. $995

1966 TEMPEST LeMans
two door hardtop, Burgundy with black vinyl interior, automatic, power steering and brakes, new whitewalls, "mag" wheel covers, radio, heater. A sharp automobile. $1195

1966 DODGE Coronet "440"
two door hardtop, "383", 4 bbl. automatic, radio, heater, vinyl trim, whitewalls. See this one for sure. $1295

1968 TEMPEST LeMans
two door hardtop. Dark green with black bucket seats, vinyl top, V-8, automatic, console, power steering and brakes, "mag" wheel covers, radio, heater, whitewalls. $2095

1968 MERCURY Montery Marauder
two door hardtop. Burgundy in color with matching interior, factory air, AM-FM stereo radio, automatic, power steering, power disc brakes, heater, premium whitewalls. $2195

1969 MERCURY Montego "MX"
Lime frost in color, all custom interior, black vinyl top, V-8, automatic, power steering, radio, heater, whitewalls. Balance 5 years or 50,000 mile warranty. $2195

1966 CONTINENTAL Two Door Hardtop
executive blue with all black leather interior. Twin comfort lounge seats, automatic air conditioning, power steering, brakes, windows, 6-way power seats, stereo tape system, heater, whitewalls. Low mileage. $2495

1969 PONTIAC Grand Prix
two door hardtop. Mist green with black vinyl interior, bucket seats, vinyl top, factory air, power steering, brakes, windows and door locks, AM-FM stereo radio, "mag" wheels. Simply gorgeous. $3695

SALES OFFICE NOW OPEN EVERY SATURDAY
LARRY SHEEHAN'S
HILLSIDE
Lincoln-Mercury
1250 Oakland 333-7863

New and Used Cars 106

$250,000 INVENTORY SALE

FORD

SINCE WE HAVE MOVED TO OUR NEW LOCATION, John McAuliffe has tried EXTRA Hard to make good new car deals, for our customers, and we have done just That. NOW!

John McAuliffe Says—Do the same for our USED CAR BUYERS, here is just a few BIRMINGHAM BLOOMFIELD TRADE INS, that are being marked down to next years prices.

1969 FORD Galaxie 500 Hardtop
Beautiful arctic white with black corodva roof, V-8, automatic, power steering, new car warranty. Full Price.
$2488
ASK FOR STK #5055A

1969 FORD Country Squire
10 passenger, the finest Ford Motor Co. builds, silver blue with all vinyl interior, V-8, automatic, power steering, brakes, power rear window, Chroma luggage rack. Full Price.
$2988
ASK FOR STK #5273A

1969 FORD LTD Hardtop
4-Door, solid ivy green with color co-ordinated interior, V-8, automatic, power steering. New car warranty. Full Price.
$2588
ASK FOR STK #5331A

1969 FORD XL Hardtop
Metallic gold with black cordova roof, V-8, automatic, power steering, brakes. New car warranty. Full Price.
$2588
ASK FOR STK #5139A

1969 TORINO Fastback
Metallic aqua with matching Interior, V-8, automatic, power steering, brakes. New car warranty. Full Price.
$2488
ASK FOR STK #5174A

1969 COBRA Hardtop
428 engine, automatic, power steering, brakes, beautiful Indian fire with matching Interior. New car warranty. Full Price.
$2588
ASK FOR STK #4522A

1969 FAIRLANE Fastback Hardtop
V-8, automatic, power steering, metallic turquoise with matching interior, new car warranty. Full Price.
$2188
ASK FOR STK, 5159A

1969 MUSTANG Formal Hardtop
With V-8, automatic, power steering, metallic blue with black cordova roof. New car warranty. Full Price.
$2388
ASK FOR STK #5238A

1969 CHEVY II Nova 2 Door
V-8, automatic, royal blue with matching interior. New car warranty. Full Price.
$2088
ASK FOR STK #5163A

1969 PLYMOUTH Sattelite Hardtop
V-8, automatic, power steering, new car warranty. Full Price.
$2188
ASK FOR STK #5321

1969 VW "The Bug"
4 on the floor, and 4 on the ground. Full Price.
$1688
ASK FOR STK #3920A

1969 VW "Squareback"
This unit is like new. Full Price.
$1988
ASK FOR STK #1036B

1968 FORD LTD Hardtop
Beautiful metallic gold with white cordova roof V-8, automatic, power steering, brakes, like new. Full Price.
$1988
ASK FOR STK #5093A

1968 T-BIRD Landau Hardtop
Full power, metallic gold with white cordova roof, new car warranty. Full Price.
$2688
ASK FOR STK #4367A

1967 VW
A little bug with a small price tag. Full Price.
$1288
ASK FOR STK #4346A

1967 FORD Ranch Wagon
V-8, automatic, power steering, silver blue with all vinyl interior, new car warranty. Full Price.
$1488
ASK FOR STK #4639A

1967 MERCURY Monterey Hardtop
V-8, automatic, power steering, brakes, metallic green with matching interior, Full Price.
$1488
ASK FOR STK #4251A

1967 PONTIAC Bonneville Hardtop
Beautiful midnight blue with matching Interior, full power. Full Price.
$1788
ASK FOR STK #4624A

1966 FORD Galaxie 500
With V-8, automatic, terrific buy. Full Price.
$888
ASK FOR STK #4218A

1966 CHEVY Impala
With automatic, power steering, metallic turquoise with matching interior. Full Price.
$1188
ASK FOR STK #4703A

JOHN McAULIFFE FORD
½ Mile North of Miracle Mile
1845 S. Telegraph Rd. FE 5-4101

New and Used Cars 106

MOVING SALE!

We'll Be Moving Soon, So We're Selling All Our New 1969 Furys and Chryslers at a Tremendous Savings! Take Advantage of This December Sale NOW!

CHRYSLER NEWPORT



STOCK #410
1969 Chrysler Newport
2 door, hardtop, list price $4145.56
Sale Price
$3095.00

STOCK #416
1969 Chrysler Newport
2 door, hardtop, list price $4004.04
Sale Price
$3095.00

STOCK #426
1969 Chrysler Newport
4 door, hardtop, list price $4510.65
Sale Price
$3368.00

STOCK #458
1969 Chrysler Newport
2 door, hardtop, factory air condition. List price $4516.00.
Sale Price
$3389.00

STOCK #466
1969 Chrysler Newport
2 door, hardtop, factory air condition, list price $4669.85.
Sale Price
$3499.00

STOCK #438
1969 Chrysler Newport Custom
2 door, hardtop, factory air condition, list price $4928.85.
Sale Price
$3689.00

STOCK #329
1969 Fury III
2 door, hardtop, list price $3857.55
Sale Price
$2816.00

STOCK #333
1969 Fury III
2 door, hardtop, list price $3857.55
Sale Price
$2815.00.

NEW CAR SALESMEN
"Easy" Bob Reynolds
Bud Dillard
Jim Vorhees

STOCK #336
1969 Fury III
2-Door Hardtop. List price $3857.55
Sale Price
$2816.00

STOCK #365
1969 Fury III
4 door, hardtop, blue, list price $3616.10.
Sale Price
$2708.00

USED CAR SALESMEN
Max Jackson
Elva Jones

Thousands of Dollars in Discounts Plus Many More Cars at This Once-a-Year Savings—These Are Only a Few! GIVE US A TRY—BEFORE YOU BUY

OAKLAND
CHRYSLER-PLYMOUTH
724 OAKLAND AVE. FE 5-9436

New and Used Cars 106

1970 LeMans Hardtop Coupe

Automatic Transmission ● V-8 Engine ● Deluxe Wheel Covers ● G78 Fiberglass Tires ● Outside Mirror ● 2 Speed Wipers ● All Safety Equipment ● Carpeting

WHY Does Audette Sell So Many Pontiacs?
LOW PRICES—EXCELLENT SERVICE

$2785

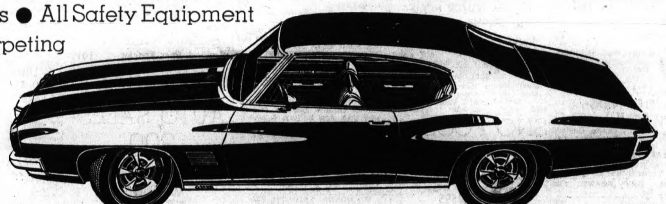

IMMEDIATE DELIVERY

FREE
Earth to Moon Discovery Kit
No Purchase Necessary

Use Your Present Car as Down Payment

AUDETTE PONTIAC
1850 Maple Rd. (15-Mile)
1-75 TO BIG BEAVER (16 MILE)

SALES OPEN
MON. & THURS. TIL 9 P.M.
SATURDAY TIL 6 P.M.
642-8600
USED CARS
642-3289
LOCATED IN THE
Troy
Motor Mall

Tools

Answer to Previous Puzzle

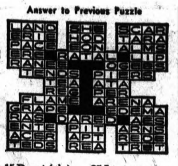

ACROSS
1 Clearing tool (var.)
5 Tool for boring holes
10 Eagle's nest
12 Uppermost side
13 Male deer (pl.)
14 Abounded
15 British gun
16 Health resort
18 550 (Roman)
19 Exams
21 Exclamation
23 Catchall abbreviation
26 Social insect
27 Greek letter
29 Slovak mountain range
31 Eagle (comb. form)
32 Sharp-edged tool
33 Tool for pounding
36 Permit
37 Egg-shaped
38 Atmosphere
39 Historic period
42 Word of scorn
43 Cutting tool
45 Mechanical device
47 Article
49 Legume
51 Of the mouth
52 Small pincers
55 Feminine title
57 Sudden attack
58 Mountain spur
59 Italian poet
60 Russian emperor

DOWN
1 Make secure
2 Examine again
3 Praying figure
4 Peruke
5 Primate
6 No longer new
7 Small boring tools
8 Dutch commune
9 Vivid color
11 Worm
12 Western state
15 Depot (ab.)
17 Hawaiian foodstuff
20 Goes too quickly
22 Not these people
24 Town (Cornish prefix)
25 Presidential nickname
28 Steamer (ab.)
30 River islet
31 Friend (Fr.)
32 151 (Roman)
33 Peg target in games
34 Hawaiian pepper
35 Lustrous fabrics
38 Respectful emotion
39 Printing mistakes
40 Tool for enlarging holes
41 Pointed tool
44 Church part
46 Sets of laws
48 Seines
50 Candlenut tree
52 Silence!
53 African worm
54 River (Sp.)
56 School subject

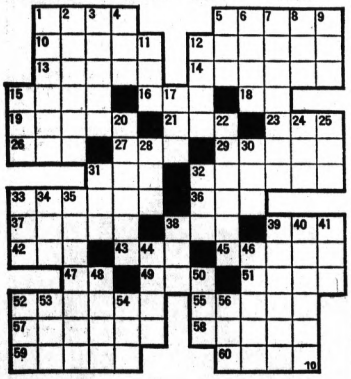

People in the News

By the Associated Press

Tiny Tim, the singer with the falsetto voice, and his intended bride, 17-year-old Victoria May Budinger, applied for their wedding license yesterday in New York.

Tim, 37, sang "I'll be Happy When the Preacher Makes You Mine" and "If I Had My Life to Live Over" for a crowd of newsmen and city employes who gathered in the Marriage License Bureau for the occasion.

The singer, whose real name is Herbert Buckingham Khaury, plans to marry Miss Budinger on Johnny Carson's "Tonight" show next Wednesday.

Asked whether he planned to start a family, Tiny Tim replied: "Well, I don't believe in birth control, so, basically, whatever happens will happen."



AP Wirephoto

WEDDING NEAR — Herbert Buckingham Khaury, 37, better known as Tiny Tim, and his fiancee, Victoria May Budinger, 17, of Haddonfield, N.J, sign the application for their marriage license yesterday in New York City. Behind the couple is the mother of the bride-to-be, Mrs. Emma Budinger.

James Earl Ray to Get Court Hearing

James Earl Ray will receive a federal court hearing Dec. 29 in Nashville, Tenn., on his complaint about the conditions of his confinement at the state penitentiary, where he is serving 99 years for the slaying of Dr. Martin Luther King Jr.

Fixing the date yesterday, U.S. District Judge William E. Miller directed that Ray be delivered in court "under proper security precautions."

Ray seeks the right to mingle with other prisoners, from whom he has so far been separated because penitentiary officials say his life might be in danger.



RAY

Landon Says TV Sends Campaign Costs Soaring

Alf Landon, the 1936 Republican presidential nominee, says the advent of television as a major campaign medium has brought an astronomical rise in the cost of running for national office.

The 82-year-old former Kansas governor said this means a candidate must either be a rich man or backed by enormous sums of money from campaign contributors.

Landon set forth his views in a question-and-answer session with an audience of 200 at Kansas State University, where he is an adjunct professor of political science.

He said he thought Congress should repeal the law requiring equal air time for all candidates, which he said means that "every crackpot running for president must be granted as much time as the two major candidates."

—Television Programs—

Programs furnished by stations listed in this column are subject to change without notice!

Channels: 2—WJBK-TV, 4—WWJ-TV, 7—WXYZ-TV, 9—CKLW-TV, 50—WKBD-TV, 56—WTVS-TV, 62—WXON-TV

R — Rerun C—Color

WEDNESDAY NIGHT

6:00 (2) (4) (7) C — News, Weather, Sports
(9) R C — Voyage to the Bottom of the Sea (in progress)
(50) R C — Flintstones
(56) R — Americans From Africa
(62) R — Ozzie and Harriet

6:30 (2) C — News — Cronkite
(4) C — News — Huntley, Brinkley
(9) R — Dick Van Dyke — Rob's bashful brother arrives in town.
(50) R — Munsters — Lily and Herman secretly take night jobs to make extra money for a surprise anniversary.
(56) Beyond the Earth — Reflecting and radio telescopes are discussed.
(62) C — Robin Seymour — The Premo Family guests.

7:00 (2) C — Truth or Consequences
(4) C — News, Weather, Sports
(7) C — News, — Reynolds, Smith
(9) R C — Movie: "Bombers B52" (1957) Sergeant who resents commanding officer is ordered on secret mission to test the B52. Natalie Wood, Karl Malden, Efrem Zimbalist Jr.
(50) R — I Love Lucy
(56) What's New — Forest areas where bird-eating spiders and leaf-cutter ants live are studied.

7:30 (2) C — Glen Campbell — Michele Lee, George Lindsey and Rick Nelson guest.
(4) C — Virginian — Horn tracks a scheming pair who have escaped with $4,000 of Shiloh money.
(7) C — Flying Nun — Sister Bertrille is jailed when she tries to teach the orphans respect for law.
(50) C — Beat the Clock
(56) Making Things Grow — Easy-to-care-for house plants are shown.
(62) C — Of Lands and Seas — Pakistan is toured.

8:00 (7) C — Courtship of Eddie's Father — Tom decides an overnight camping trip isn't the time to make a man out of Eddie and his pal Jeffrey, despite the attitudes of Jeffrey's dad.
(50) R C — Hazel
(56) Free Play — Topics discussed: Cleo on astrology; youth talent contest; and state aid to nonpublic schools.

8:30 (2) C — Beverly Hillbillies — Granny punishes Shorty for leading Jethro into a wild Hollywood life.
(7) C — Room 222 — Pete is victimized by a scheming 12th-grader who wants to take him away from Liz.
(50) C — To Tell the Truth
(62) R — The Nelsons

9:00 (2) C — (Special) The People Ask the Legislators — The public is invited to phone in questions to State House leaders Robert Waldron, R-Grosse Pointe, and William Ryan, D-Detroit, and Senate leaders Sander Levin, D-Berkley, and Emil Lockwood, R-St. Louis. Newsmen Tom Greene, Jac LeGoff and Joe Weaver relay the viewer questions to the legislators.
(4) C — Music Hall — Host Johnny Cash welcomes Peggy Lee, Browning Bryant, June Carter and the Carter family, Carl Perkins, the Tennessee 3 and the Statler Brothers.
(7) C — Movie: "The Pit and the Pendulum" (1961) Film adaptation of Edgar Allen Poe's horror story. Vincent Price, John Kerr, Barbara Steele, Luana Anders
(9) R — 12 O'clock High
(50) R — Perry Mason
(56) International Magazine — Mafia management; communal living in Sweden and Denmark; U.S. influence in Canada from TV commercials to artistic attitudes; and a West German solution to old age.
(62) R C—Movie: "Triple Deception" (British, 1957) Daring imposter is linked to multimillion-dollar murder ring. Michael Craig, Brenda de Banzie

10:00 (2) C — Hawaii Five-O — The young son of a wealthy man is kidnaped.
(4) C — Then Came Bronson — A proud, bitter black man (Robert Hooks) finds he needs a white man's help to get home in time for his mother's funeral.
(9) Federal Provincial Conference Wrap-Up
(50) C — News, Weather, Sports
(56) Talking to a Stranger — "Anytime You're Ready I'll Sparkle" is John Hopkins' quartet of dramas, each telling the same incidents in a family from a different point of view. Tonight, the daughter's story.

10:30 (50) R — Ben Casey — The doctor becomes a father image to an 11-year-old girl whose widowed mother works in the hospital.
(62) R — Sea Hunt

10:45 (7) C — News, Weather, Sports

11:00 (2) (4) (9) C — News, Weather, Sports
(62) R — Highway Patrol

11:30 (4) C — Johnny Carson — The Muppets, Robert Klein and Phyllis Diller guest.
(7) C — Talk Show — Pamela Mason guests.
(9) R — Movie: "In the Doghouse" (British, 1964) Two veterinarians fresh out of college set up their quarters in the same area. Leslie Phillips, Peggy Cummins
(50) C — Merv Griffin — Skeeter Davis, Jim and Henny Backus and Shelia Graham guest.
(62) R — Movie: "As Long as You're Near Me" (German, 1956) Girl lives her love life twice. Maria Schell, O. W. Fischer

11:35 (2) R — Movie: "Life of Jack London" (1943) Biographical treatment of the famous author's life. Michael O'Shea, Susan Hayward

1:00 (4) Beat the Champ
(7) R — Texan
(9) Viewpoint
(50) R — Peter Gunn

1:05 (9) C — Perry's Probe — "Sensory Deprivation"

1:30 (2) R — Naked City
(4) (7) C — News, Weather

1:40 (7) C — Five Minutes to Live By

2:30 (2) C — News, Weather

2:35 (2) TV Chapel

THURSDAY MORNING

5:50 (2) TV Chapel

5:55 (2) C — On the Farm Scene

6:00 (2) C — Sunrise Semester

6:25 (7) C — Five Minutes to Live By

6:30 (2) C — Woodrow the Woodsman
(4) Classroom — "Some Heroic Spirits: Passage to the North"
(7) C — TV College — "Africa and Its Role in the Third World"

7:00 (4) C — Today
(7) C — Morning Show

7:30 (2) C—News, Weather, Sports

7:55 (9) News

8:00 (2) C — Captain Kangaroo

8:05 (9) Mr. Dressup

8:30 (7) R — Movie: "The Clock" (1945) Judy Garland, Robert Walker
(9) Friendly Giant

8:45 (9) Chez Helene

9:00 (2) R — Mr. Ed
(4) C — Dennis Wholey
(9) C — Bozo

9:10 (56) Come, Let's Read

9:30 (2) R C — Beverly Hillbillies
(56) Singing, Listening, Doing

9:55 (4) C — Carol Duvall

10:00 (2) R — Lucy Show
(4) C — It Takes Two
(9) Canadian Schools
(56) C — Sesame Street

10:25 (4) C — News

10:30 (2) C—Della Reese — Rich Little, Andy Devine and the Sisters Love guest.
(4) C — Concentration
(7) C — The His and Her of It
(9) Ontario Schools I
(50) C — Jack LaLanne

11:00 (4) C — Sale of the Century
(50) C — Strange Paradise
(56) R — Tell Me a Story

11:15 (56) Misterogers

11:20 (9) Ontario Schools II

11:30 (2) C — Love of Life
(4) C — Hollywood Squares
(7) C — Anniversary Game
(50) C — Kimba

11:45 (9) C — News

THURSDAY AFTERNOON

12:00 (2) C—News, Weather, Sports
(4) C — Jeopardy
(7) R C — Bewitched
(9) Take 30
(50) C — Alvin

12:25 (2) C — Fashions

12:30 (2) C — He Said, She Said
(4) C — News, Weather, Sports
(7) R C — That Girl
(9) C — Tempo 9
(50) C — Galloping Gourmet

12:35 (56) Friendly Giant

12:55 (4) C — News
(56) R — Singing, Listening, Doing

1:00 (2) C — Search for Tomorrow
(4) C — Letters to Laugh-In
(7) C — Dream House
(9) R — Movie: "Great Man's Lady" (1942) Joel McCrea, Barbara Stanwyck
(50) R — Movie: "Hollywood Hotel" (1938) Benny Goodman and Orchestra, Dick Powell

1:15 (56) R — Children's Hour

1:30 (2) C — As the World Turns
(4) C — You're Putting Me On
(7) C — Let's Make a Deal
(56) Ready, Set, Go

2:00 (2) C — Where the Heart Is
(4) C — Days of Our Lives
(7) C — Newlywed Game
(56) R — International Magazine

2:25 (2) C — News

2:30 (2) C — Guiding Light
(4) C — Doctors
(7) C — Dating Game

3:00 (2) C — Secret Storm
(4) C — Another World
(7) C — General Hospital
(9) R — Candid Camera
(56) R — French Chef — "Elegance With Eggs"
(62) R — Movie: "Links of Justice" (British, 1959) Jack Watling, Sarah Lawson

3:30 (2) C — Edge of Night
(4) C — Bright Promise
(7) C — One Life to Live
(9) C — Magic Shoppe
(50) C — Captain Detroit
(56) Interviewing for Results — "Building Trust"

4:00 (2) R C — Gomer Pyle
(4) C — Steve Allen — Soupy Sales, Grady Tate and Steve Martin guest.
(7) C — Dark Shadows
(9) C — Bozo
(56) Sesame Street

4:30 (2) C — Mike Douglas — Alejandro Rey and fashion designer Mr. Blackwell guest.
(7) R — Movie: "The Creature From the Black Lagoon" (1954) Richard Carlson, Julie Adams
(50) R — Little Rascals
(62) C — Bugs, Cyrus and Friends

5:00 (4) C—George Pierrot — "The Spell of Brittany"
(9) R C — Flipper
(50) R C — Lost in Space
(56) Misterogers

5:30 (9) R C — Voyage to the Bottom of the Sea
(56) Friendly Giant
(62) R — Leave It to Beaver

5:45 (56) R — German Lesson

TV Features

THE PEOPLE ASK THE LEGISLATORS, 9 p.m. (2)

MOVIE, 9 p.m. (7)

INTERNATIONAL MAGAZINE, 9 p.m. (56)

FEDERAL PROVINCIAL CONFERENCE WRAP-UP, 10 p.m. (9)

TALKING TO A STRANGER, 10 p.m. (56)

Goldberg Says He Won't Run in 1970 in N.Y.

NEW YORK (AP) — Calling his decision "final and not subject to change," former U.S. Supreme Court Justice Arthur J. Goldberg says he will not be a candidate for governor or U.S. senator in the 1970 New York elections.

Goldberg, who faced a primary fight if he sought the Democratic party nomination for either post, announced his decision in a brief statement Tuesday evening.

"I did not relinquish my seat on the Supreme Court for the post of United States ambassador to the United Nations with a political career in mind," he said. Goldberg also served as U.S. secretary of labor.

Goldberg said he would continue "to renounce personal politics and pursue the objectives of peace in the world and justice at home as a private citizen."

Editor Renamed

LANSING (AP) — Harry H. Whiteley of Rogers City, editor and publisher of the Presque Isle County Advance, was reappointed Tuesday to the Commission of Natural Resources. The appointment by Gov. William Milliken is subject to Senate confirmation. Whiteley was first appointed to the commission in 1961.

—Radio Programs—

WJR(760) WXYZ(1270) CKLW(800) WWJ(950) WCAR(1130) WPON(1460) WJBK(1500) WHFI-FM(94.7)

TONIGHT

4:00—CKLW, Steve Hunter
WJR, News
WWJ, Newstime
WXYZ, Newscope
WJBK, Jim Hampton
WCAR, News, Ron Rose
WPON, News
WHFI, Don Alcorn

4:15—WJR, Sports
WPON, Between the Lines, Sports

4:30—WWJ, Today In Review
WPON, Dinner Music
WJR, Business, Time
WXYZ, Newsbeat

4:45—WWJ, Review, Emphasis
WJR, Lowell Thomas, Auto Reports

7:00 WCAR, News, Rick Stewart
WJBK, Tom Dean
WWJ, News, SportsLine
WHFI, Lee Alan
WJR, World Tonight

7:15—WJR, Business, Sports

7:30—WJR, Reasoner Report, Choral Cavalcade
7:55—WJR, Correspondents Report
8:00—WPON, News, Larry Dixon
WJR, News, Sports
8:15—WJR, Sunnyside Encore
8:30—WJR, Showcase, Close-Up
8:45—WJR, Showcase, Minority Report
9:00—CKLW, Scott Regen
WJR, News, Kaleidoscope Encore
10:00—WJR, News
10:15—WJR, Focus Encore
11:00—WJR, News
WWJ, News
11:15—WJR, Sports
WWJ, Overnight
11:30—WJR, Music Till Dawn
12:00—WXYZ, News, Jim Davis
WCAR, News, Wayne Phillips
WJBK, Bob Day
CKLW, Todd Wallace
WHFI, Ira J. Cook

THURSDAY MORNING

6:00—WWJ, News
WJR, Music Hall
WXYZ, News, Dick Purtan
WCAR, News, Bill Deizell
CKLW, Jim Edwards
WPON, News, Chuck Warren
WJBK, Larry Baxter
WHFI, Marc Avery
6:30—WWJ, Morrie Carlson
8:00—WJR, News
8:15—WJR, Sunnyside, Music Hall
9:00—WJR, News
WWJ, Ask Your Neighbor
CKLW, Frank Brodie
WJBK, Mike Scott
9:15—WJR, Open House
10:00—WJBK, News, Conrad Patrick
WXYZ, News, Johnny Randall
WPON, News, Gary Purace
WCAR, News, Rod Miller
WJR, News, Good Music
WHFI, Don Zee
11:00—WJR, News, Kaleidoscope

THURSDAY AFTERNOON

12:00—WWJ, News
WJR, News, Farm
CKLW, Hal Martin
WJBK, Hank O'Neil
12:15—WJR, Focus
WWJ, Bob Beasley
1:00—WJR, News, Dear Abby
1:15—WJR, Arthur Godfrey
1:45—WJR, Sunnyside
2:00—WPON, News, Dan Millham
WXYZ, News, Mike Sherman
CKLW, Ed Mitchell
WJR, News, Mike Wallace
2:15—WJR, Music Hall
2:30—WXYZ, Mike Sherman
3:00—WCAR, News, Ron Rose
WJBK, Jim Hampton
WHFI, Don Alcorn
4:00—WWJ, Newstime
5:55—WPON, Stock Report

A Look at TV

ABC Strong on Tuesday

By CYNTHIA LOWRY
AP Television-Radio Writer

NEW YORK — ABC's Tuesday night lineup is full of good, strong and well-paced entertainment and has built up to the point where it is the network's strongest night in the Nielsen ratings.



MISS LOWRY

"Mod Squad" established itself last season. Its trio of attractive young stars made a hit with the younger viewers, and its fast-moving police stories attracted more and more older viewers.

★ ★ ★

"Movie of the Week," the artfully named 90-minute anthology series that follows, manages to come up with better scripts and interesting characters often—more often than those more elaborate and star-studed two-hour features the networks are turning out to help fill the short supply of old movies.

This week's program was an adaptation of a Paul Gallico story, a dandy mixture of espionage and apparations. It was the story of a professor, working in a sensitive field, who sees the ghost of and hear the voice of his recently deceased young daughter.

GOOD CAST

Ray Milland and Gene Tierney, neither of whom have been seen on television recently, played the puzzled professor and his doubting wife. Don Murray was a psychologist who finally unraveled the complicated gambit in international spying.

The evening winds up with one of the new season's top hits, "Marcus Welby, M.D.," which is in a familiar mold, surely, but is helped immeasurably by the warmth of Robert Young in the title role.

★ ★ ★

The case history unfolded Tuesday night was that of a Negro police sergeant who hoped to become the first black lieutenant in his county. This led him to seek help secretly from a doctor because he feared his poor physical condition might jeopardize his promotion.

One of the advantages of the doctor show format is that the focus of the story can be on the medic or on the patient, which gives the writers more freedom than most series can afford. In this case, concentrating on the problems of the ailing policeman, the story line carried with it some shrewd and nonpreachy observations about black and white relationships.

'Absurd' EMU Rules Battled

Student Union Group Citing All Violators

YPSILANTI (UPI) — Anyone who fails to shuffle through the lobby of the student union at Eastern Michigan University — be it the university president or the freshest freshman — is breaking the law.

Incensed by the "absurdity" of some rules of the union, a group of students has started citing anyone who does not stick to the letter of the law.

★ ★ ★

Jan Kaulins, chief justice of the EMU student court, organized the "purge" of rule breakers Monday after three students were arrested last week and charged with disorderly conduct for moving furniture in the student union.

The most flagrant violation is a rule broken by practically everyone. It states that people in the lobby shall "keep both feet on the floor at all times." This makes walking rather awkward, Kaulins points out, though the rule is designed to prevent students from adorning the furniture with their feet.

300 CITED

In the course of citing about 300 students, faculty members and administrators, Kaulins' badge-toting constables had uncovered these alleged misdoings in the union by yesterday evening:

• Dr. Thomas Aceto, dean of students, failed to pick up his dirty dishes after a campus luncheon.

• Dr. Robert Zumwinkle, vice president for student affairs, unlawfully rearranged some chairs during lunch.

Kaulins said he would take his list of violators to the McKenny Union Council today, and demand that the miscreants be brought before the bar of justice and punished to the full extent of the law. The heaviest sentence would be a $5 fine for Aceto.

★ ★ ★

Even Kaulins does not expect the council to take any punitive action.

But he does hope that it may revise some of its rules.

Airlines Cut Fares for Some Europe Trips

CARACAS, Venezuela (AP) — Air travelers between Europe and North America will pay less and can stay longer as the result of an airline rate conference that ended Tuesday night.

Members of the International Air Transport Association (IATA) agreed to a schedule of new fares in several categories. Conference sources said the agreement is effective for 13 months and takes effect March 1.

The sources said the agreement includes these changes:

• The 14-to-21 day economy excursion period was extended a week to 28 days at basically the same rates.

A new fare schedule was established for tourists who spend 29 to 45 days abroad. A New York-to-London round trip ticket will cost $250 off season, $265 in the basic season and $290 in the peak season.

• To meet increasing competition from charter flights, a new fare schedule was approved for groups of 80 persons. Sample fare for individuals in these groups, New York-to-London, iis $170 off season, $192 basic season and $210 peak season.

The air fare war on north Atlantic routes began in September when Alitalia set a New York-to-Rome rate of $299 for travelers staying more than 21 days abroad in the off season.

An Iata spokesman said that in the new schedule this ticket would cost $300 off season for persons staying 29 to 45 days.

ZENITH
SERVICE SPECIALISTS
HOD'S TV
FE 5-6112
770 ORCHARD LAKE AVE.

EAVESTROUGHS — PRE-PAINTED GALVANIZED STEEL
• Baked White Steel
• Two Coats Enamel Inside and Out
• Won't Rust, Peel, or Crack
• Prompt Service
• All Work Guaranteed
LIFETIME GUARANTEE
LICENSED and BONDED
10-year guarantee.
WE ALSO COVER OVERHANGS AND FACIAL TRIM
YOUR HOME WILL LIVE BETTER WITH "Custom Designed" AWNINGS
• PATIO AWNINGS
• PICTURE WINDOW AWNINGS
• ALUM. SHUTTERS
CALL FOR FREE ESTIMATE TODAY
PHONE TODAY 673-6866 or 673-5662
LICENSE BONDED CONTRACTOR
M & S GUTTER CO.
4162 West Walton, Drayton Plains

Sears is OPEN EVERY NIGHT Monday through Saturday



Colonial Recliner, Reg. 119.95. 99.88

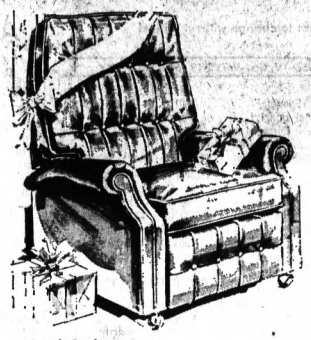

Vinyl Recliner in choice of colors. Reg. 159.95 129.88

Sears

Sale!

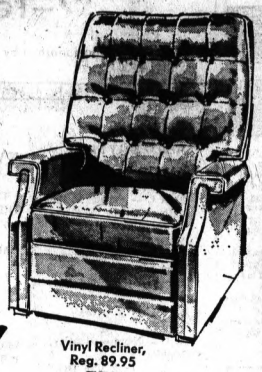

Vinyl Recliner, Reg. 89.95 77.88



Vinyl Recliner, Reg. 119.95 99.88

Decorator Chairs for Christmas

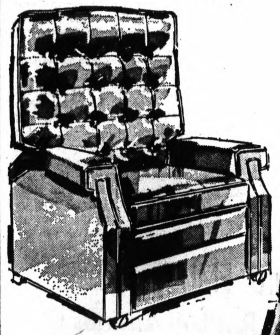

Vinyl Recliner, Reg. 129.95 99.88

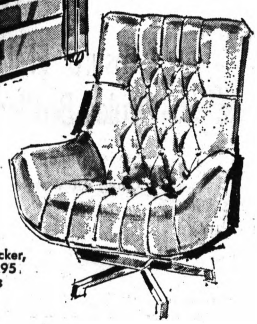

Swivel Rocker, Reg. 89.95 79.88

Regular 89.95 to 159.95

77.88 to 129.88

Make the holidays an extra-special time at your house this year... with the gift of a luxuriously comfortable chair from Sears. Choose from recliners, swivel rockers and accent chairs . . . now on sale. A grand selection!

Ask About Sears Convenient Credit Plans



Mrs. Chair, Reg. 109.95 89.88

Mr. Chair, Reg. 119.95 99.88

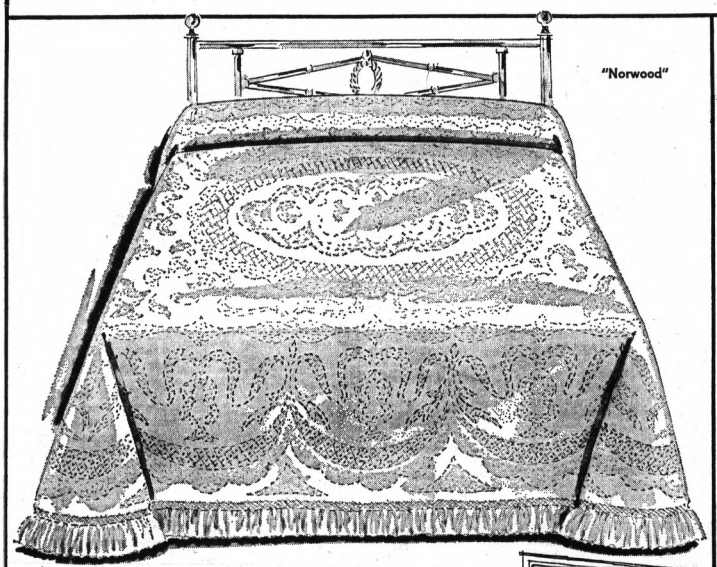

"Norwood"

sale . . . easy-care bedspreads that make a beautiful gift

Regular 12.98-16.98 $11 Full or Twin

"NORWOOD" . . . heirloom-type woven bedspread that needs no ironing when tumble dried. Reversible 100% cotton. White.

$16.98 Full size . . $11 $16.98 Twin size . $11



"Checkerboard"

"CHECKERBOARD" . . . 100% cotton in a handsome check. So carefree . . . tumble dry and skip the ironing! Choose from combinations of turquoise/olive, brown/gold or ebony/white. Solid-color jumbo cording.

8.98 Bunk size $8
13.98 Full size $11
12.98 Twin size $11
10.98 Draperies, 48x63" . . . . pr. $10

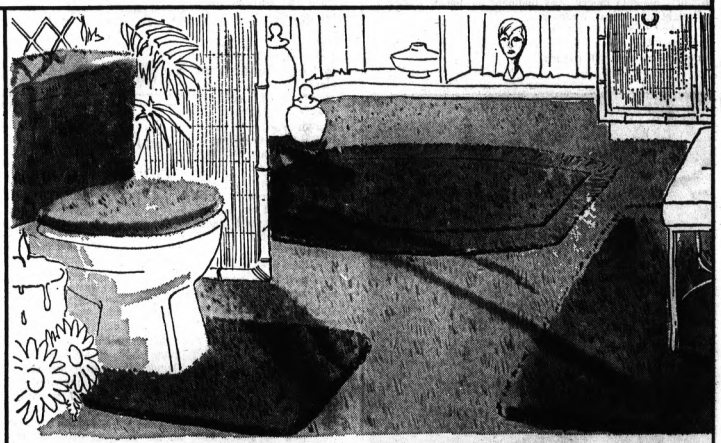

sale . . . vislon bath carpeting

4x6-ft. carpet 11.99 Regular 14.98

Velvety pile is 50% DuPont nylon and 50% Avisco rayon. Colors stay bright even after machine washing. Non-skid polyurethane foam backing.

17.98 5x6' Carpet, 14.99
24.98 5x8' Carpet, 19.99
3.59 21x36" Rug . . 2.99
3.59 21x24" Rug . . 2.99
4.98 24x42" Rug . . 3.99
2.29 Lid Cover . . 1.99
4.98 Two-piece Tank Set 4.49



sale . . . drylon® bath towels

Regular 3.25 2.25 Bath Towel

Super-absorbent 70% cotton, 30% rayon. Reversible twintone solids and jacquards, both with fringed ends.

1.75 Hand Towel, 1.55 70c Washcloth, 65c 80c Fingertip, 75c

Open Monday through Saturday 9 a.m. - 9 p.m.

Sears SEARS, ROEBUCK AND CO.

Downtown Pontiac • Phone FE 5-4171

TWO COLORS

BLOOMFIELD

MIRACLE MILE'S Christmas Gift GUIDE



Telegraph at Square Lake Road

Parking for 6,000 Cars



Lion
MIRACLE MILE

Santa Says...

Check your list against the fine quality merchandise available at the Lion Store. Something just right for every member of the family.



ALL PURCHASES

GIFT BOXED FREE!





ARNOLD PALMER SWEATER

The famous Arnold Palmer jersey sweater in soft springy Wintuk* Orlon. This great mock turtle has double ringer stripes tipping top and bottom. S, M, L, XL.**

$14

TOTES HALF BOOTS

These light rubber half boots keep ankles dry and warm in driving rain, snow or slush. Fit inconspicuously under trounser cuffs and slip over your shoe easily. Sizes S, M, L, XL.

$4.99

AMERICAN TOURISTER

A gift for him or her that's as bright as the season, and bound to stay that way. Lustrous interiors, swing action locks, foam rubber handles.

from $20

Use Your Lion Charge, Security, Bankard or Master Charge

Bloomfield Miracle Mile ***Open Mon. thru Sat. Now 'til Christmas 'til 9:30***

Sony FM/AM "Digamatic" Clock Radio

NO SQUINTING!

Push-button control with easy-to-read numerals. Shuts itself off after an hour of play. And it can automatically adjust to a slightly higher tone to wake you gently, if you doze off. Press manual button and radio becomes a regular table set. Styled in walnut hardwood. Complete with earphones. Come and take one home and, pleasant dreams.

$59.95



SONY

New Center ELECTRONICS INC.

Bloomfield Miracle Mile Pontiac

338-9607

KRESGE'S

MIRACLE MILE ONLY



QUALITY

KNIT SHIRT

100% Textralized® NYLON
All Colors
Your Choice of
• Turtleneck • Moc Neck
• Button

$1.88

If First Quality, $7.50

KINNEY'S MIRACLE MILE CAN BE YOUR FIRST AND LAST STOP ON YOUR CHRISTMAS SHOPPING SPREE

FRIDAY AND SATURDAY ONLY

SPECIAL GIFT SLIPPERS 1.00 and 2.00

MEN'S PILE LINED AFTER SKI BOOTS
From 8.99

LADIES' SILVER or GOLD EVENING SHOES and BAGS TO MATCH
From 8.99

CHILDREN'S BROWN SUEDE or BLACK LEATHER COWBOY BOOTS
From 5.99

SPECIAL
MEN'S 5-YEAR GUARANTEED SOCKS
6 pr. for 4.00

SPECIAL
OPAQUE PANTYHOSE
3 pr. for 4.00
SILVER and GOLD PANTYHOSE 2.99 pr.

SPECIAL
BOYS' 5-YEAR GUARANTEED SOCKS
6 pr. for 3.25

KINNEY SHOES

pre-Christmas MEN'S WEAR SALE

MEN'S SUITS AND WOOL TOPCOATS

15% OFF

Famous makes, Worsted Tex, Clipper Craft, Hendrix Square and other standard brands. The original price tags remain. You deduct a big 15%.

ALL CUSTOM ALTERATIONS INCLUDED



We Welcome Master Charge, Michigan Bankard, Security Charge, Diners Club and American Express.

Store Hours Daily 10:00 a.m. to 9:00 p.m.

MONARCH
MEN'S WEAR

ALLIED Radio of Michigan

GREAT IDEAS—GREAT VALUES

gift suggestions worth listening to!



Allied®—Garrard Stereo FM-AM Music System

Components purchased separately, $184.20

$99 $5 monthly

Allied music system gives you top value for your dollar, excellent full-fidelity stereo entertainment . . . special low system price! Features Allied stereo FM-AM receiver with 30-watt peak music power, deluxe features; wood case; Garrard 4-speed automatic turntable with stereo cartridge and base; two Allied wide-range speaker systems in leatherette-covered enclosures.



Allied 4-Band Battery/AC Radio

$24.88 $5 monthly

Reg. $39.95. Solid-state 4-band portable tunes exciting international shortwave on 4-12 MHz and 12-26 MHz bands, plus crystal-clear FM and AM. Operates on 4 "D" batteries or regular house current. Two 4" speakers provide excellent tone. Fine-tuning control on SW. AFC prevents FM drift. Padded vinyl covering.

GREAT GIFTS TO CELEBRATE HOLIDAYS AND EVENTS THIS SPRING—SPECIAL VALUES AT ALLIED!



Knight-Kit® 5-Band SW Receiver Kit

$29.88 $5 monthly

Reg. $39.95. Easy-to-build receiver kit covers LW, AM, plus SW from 1.8–30 MHz. Tunes foreign countries, Hams, CB, marine, weather, much more.

CAPITAL CASSETTE PLAYER

with AM radio. Sensational low price for a portable cassette recorder! Great for home and auto.

Reg. $24.95

NOW ONLY $16.88





Solid-State Cassette Tape Recorder

$18.88 $5 monthly

Reg. $29.95. Compact, battery-operated cassette recorder goes anywhere. Ideal for the graduate on your list—great for school, home, on-the-spot recordings. Plays or records with amazing clarity up to 2 hours, using snap-in tape cassettes. Has convenient keyboard-type controls. With mike, cassette, earphone, batteries.



Portable FM-AM Transistor Radio

$7.88

Ideal gift for any occasion . . . stock-up for the days ahead! Slide-rule tuning, AFC. With earphone, carrying strap, battery.

ALLIED 876 HEADSET

Wide-range response at a thrifty price. Our best selling Allied stereo headphone. With volume control.

Reg. $19.95

NOW ONLY $14.95

Save 25%



Just Say "Charge It"—No Money Down with an Allied Credit Fund Account

PONTIAC
2333 South Telegraph Road
Bloomfield Miracle Mile Center
Telephone: 334-2585
Monday through Saturday 10:00 A.M. to 9:00 P.M.; Sunday 11:00 A.M. to 5:00 P.M.

ALLIED Radio of Michigan

A Quality Company of LTV Ling Altec, Inc.



Make His a
GIFT
HE'LL PRIZE FOR A LIFETIME

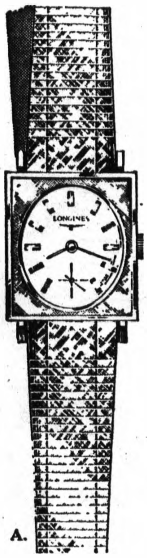

LONGINES
THE WORLD'S MOST HONORED WATCH

No timepiece, however well crafted, however costly, connotes the prestige and value of superiority as does Longines. Honored in more competitions than any other watch, Longines has, for over a century, signified excellence in dependability, precision and styling. A gift of Longines is a gift a man will cherish for as long as time is his.

(A) Gold Medal—10 karat gold-filled case, sweep second hand, choice of color-toned dials $110.

Free Engraving with Your Purchase

A.

Lou Mor Jewelers
(Next to Cunningham's)

MICHIGAN BANKCARD
master charge

FURS
and Man Made Furs



Pictured
Natural Rabbit
with Leather Piped Pockets
$189.50

Matching Hats from
$8 to $20

We have a complete selection in all Sizes and Styles

by

ASTRAKA LTD. of London

from

$79.50 to $400

the Country Squire Shop

BLOOMFIELD MIRACLE MILE SHOPPING CENTER
Telegraph at Square Lake Rd.
Pontiac 335-1137



BLOOMFIELD MIRACLE MILE
Telegraph at Square Lake Rd.

THE OAKLAND MALL
14 Mile and I-75

Thom McAn
A Division of Melville Shoe Corporation

Penneys
ALWAYS FIRST QUALITY

THE CHRISTMAS PLACE

Shop Monday thru Saturday
9:30 a.m. 'til 10 p.m.

LIKE IT . . . CHARGE IT!

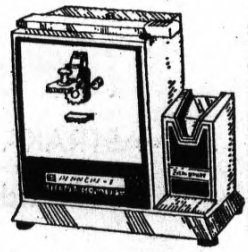

Penncrest® can opener/knife sharpener in 1 . . . . . 17.99

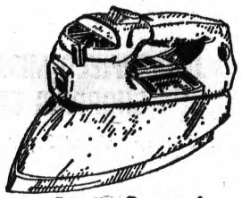

Penncrest® Teflon® coated spray/steam/dry iron . . 16.99

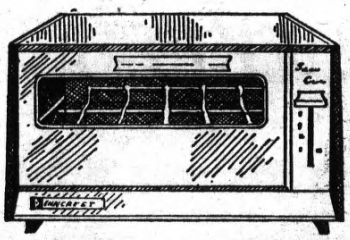

Penncrest® oven toaster with see-thru window 19.99

If she irons, blends, cuts, opens, juices, brews, dries, curls, grills, toasts or bakes — you'll find her Merry Christmas came here on this page

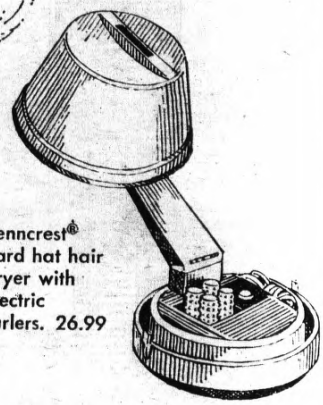

Penncrest® hard hat hair dryer with electric curlers. 26.99

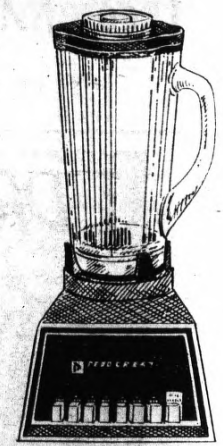

Penncrest® solid state 9-button blender . . . 24.99

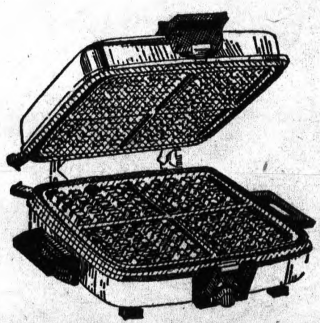

Penncrest® Teflon® coated waffle/baker w/reversible grids 21.99



Mini compact hair dryer is portable 15.99



Penncrest® 3-11 cup see-thru glass perk . . . 13.99

SHOP TILL 10 P.M. . . .
Mon. THRU SAT. . . .

MIRACLE MILE SHOPPING CENTER, TELEGRAPH and SQ. LAKE RD. . . .

CHARGE IT!

There are no Christmas miss-givings with Towncraft sport shirts!

PENN-PREST SHIRTS

BUTTONDOWN PLAIDS of Fortrel® polyester/combed cotton. Tapered body, long tails. Long sleeves.....$5

BUTTONDOWN SOLIDS of polyester/combed cotton. Tapered body, long tails. Long sleeves.....$5

BUTTONDOWN STRIPES of Fortrel® polyester/combed cotton oxford. Tapered body, long tails, long sleeves.....$5

REGULAR COLLAR SOLIDS of Dacron® polyester/combed cotton. A wide variety of solid colors. Long sleeves....3.98

REGULAR COLLAR PLAIDS of Fortrel® polyester/combed cotton. 2 matching pockets. Long sleeves..... 5.00

KNIT SHIRTS

SCRAMBLE STITCH mock turtleneck of 100% polyester. Stripes, with tipped neck. Short sleeves.....$5

STRIPED MOCK TURTLE of 100% polyester in a handsome scramble stitch. Ribbed cuffs and bottom. Short sleeves..$5

MOCK TURTLENECK double knit polyester. Solid color or solid with tipped collar. Assorted. Short sleeves.....5.98

SLUB KNIT mock turtlenecks with short sleeves. In assorted solids. Ribbed cuffs and bottoms.....5.98

CLASSIC COLLAR Ban-Lon® nylon interlock knit. Short sleeves and chest pocket. Assorted solids or white.....$5



CALLING ALL SANTAS . . . REMEMBER FOR NO-CASH SHOPPING JUST BRING YOUR PENNEYS CHARGE CARD!

Penneys

ALWAYS FIRST QUALITY

THE CHRISTMAS PLACE

Give our warm Towncraft jackets to the outdoor types!





LINED SHIRT JACKET

Towncraft tailored of 100% nylon taffeta with a water repellent finish. Fully pile lined for extra warmth. It features two zipper chest pockets, shirt collar and cuffs and a shirttail bottom. Six rich fashion shades. Sizes S, M, L, XL.

17.98

PILE LINED BUSH COAT

of polyester/cotton. Lining of polyester backed Orlon® acrylic pile. Features a pile lined collar, belt, and four flap pockets. Dashing styling! Measures 32" long. In smart looking British tan color. Sizes S, M, L, XL.

24.95



TOWNCRAFT SADDLE SHOULDER LAMBSWOOL V-NECK SWEATER

Knit of 100% virgin lambswool that's machine washable in lukewarm water. A favorite with guys of all ages. Lots of color. S, M, L.

8.98



100% WOOL WORSTED SHIRTS

Regular collar style with two button thru flap pockets, long sleeves in a wide range of deep tone plaids. S, M, L, XL.

7.98



11" soft crushed grain leather 'over-the-calf' boots. **16.99**

Brushed leather with stylish strap and buckle closure. **10.99**

Like it . . . Charge it!

SHOP TILL 10 P.M. . . . MONDAY THRU SATURDAY . . . NOW THRU CHRISTMAS . . . CHARGE IT!

'tis the season to be shopping.

SAVE TIME



WE KNOW HOW VALUABLE YOUR TIME IS AT THIS HOLIDAY SEASON, SO CONSERVE YOUR TIME AND STEPS BY COMBINING YOUR SHOPPING TRIP WITH YOUR LAUNDRY CHORE. LET US MAKE THE SEASON A BIT FASIER FOR YOU.

Econ-O-Wash

• Wash BLOOMFIELD MIRACLE MILE Telegraph at Square Lake Road • Dryclean

---

MIRACLE CAMERA SHOP

"The Friendly Camera Shop Around the Corner"

Cameras • Projectors
Lenses • Tripods
Electronic Flash
Albums
Dark Room Equipment





VISIT SANTA'S WORKSHOP

Daily 2 to 8 Saturday 10 to 7

Remember their visit with a colored picture. Only 1.50

No fuss or waiting. Get your picture when leaving

BLOOMFIELD **MIRACLE MILE** SHOPPING CENTER

At Sibley's – Miracle Mile

PRE-CHRISTMAS SPECIALS



$9.80

TREMENDOUS VALUE!
Warm Fleece Lined
ZIPPER BOOTS
in
• Black Suede • Brown Suede
• Black Grain

The Perfect Gift. Buy Early While the Selection Is Complete!



MANY OTHER SIBLEY STYLES AVAILABLE AT ONLY $10.80 TO $12.80

$12.80

Handsome Unlined Buckle Boot
• In Bronze Grain
Great for Dress or Casual Wear

14 SIBLEY STORES IN MICHIGAN
MICHIGAN'S LARGEST FLORSHEIM DEALER

Use Your Security or Michigan Bankard Charge Account

Sibley's shoes

Open Evenings 'til 9

Miracle Mile Shopping Center — Telegraph at Square Lake Rd.

ARCADE

Give Your Wife HAWAII for CHRISTMAS
(go any time next year)
Phone 332-8318 *HANSEN TRAVEL*

Sundays From now until Christmas
CHICKEN SNACK DINNER 99c
including potatoes, cole slaw

FRIDAYS – FISH & CHIPS
All You Can Eat 1.39

Encore RESTAURANT

Alterations, Dressmaking, Restyling
SABRA'S Custom Tailoring
30 Years Experience Phone 338-8528

WIGLAND FASHION SHOW
WIGLAND 335-2953



Toy Town

Trim Your Tree at Toy Town's Low, Low Prices!



Midget 35 blinking light outfit. **99¢**



Fifteen light indoor tree lite set. **1.99**



Twelve brilliant tree ornaments. **99¢**

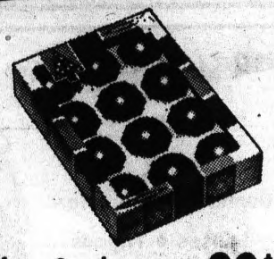

One dozen matte finish tree decors. **99¢**



Deluxe 15-lamp indoor light outfit. **2.56**



Twinkling lite set, 15-lamp outdoor. **2.93**



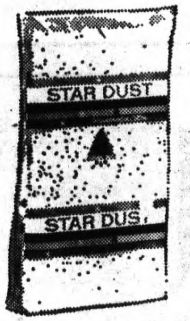

Large "Star Dust" tree stand cover. **88¢**



Jumbo 125 sq. ft. gift wrap roll 1.77
Door Decor to beautify your home ..... 99¢
"Fashion Foil" deluxe gift wrapping .... 99¢

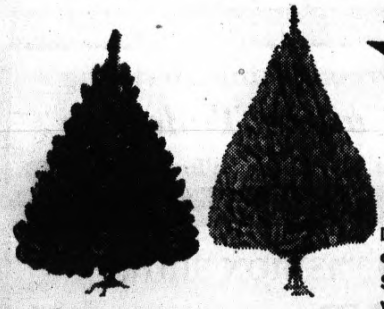

Beautiful, bushy tree ... so real you can almost feel the winter wind. Big selection of flocked trees, too. **19.98**

Deluxe green tree at an exceptionally low price. **29.98**
Super bushy Scotch pine will last for many years. **SAVE**



"Festive Air" pine or bayberry scent. **77¢**

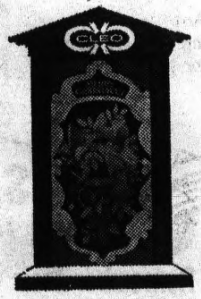

Extend a holiday welcome at door. **99¢**

MIRACLE MILE
Telegraph at Sq. Lake Rd.

REGIONAL CENTER
Gratiot at 15 Mile

NEW HOLIDAY STORE HOURS: Monday through Saturday 9:30 A.M. to 10 P.M.
Sundays 11 A.M. to 8 P.M.

TOY TOWN



FUN-TASTIC LOW PRICES... EVERY DAY OF THE YEAR

TOYS! TOYS! TOYS!



Baby Peek 'n Play doll. She plays accordion. Drinks, wets. **9.99**



Johnny Eagle SKEET-shooter the most realistic sport shooting set. **6.96**



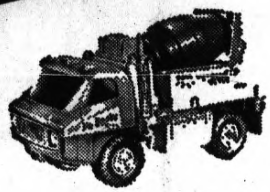

Tru-Smoke diesel trucks by Remco. Realistic styling and safe. **5.43**

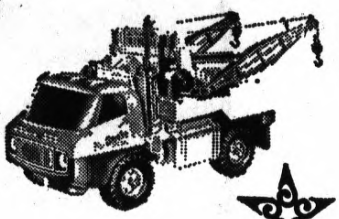

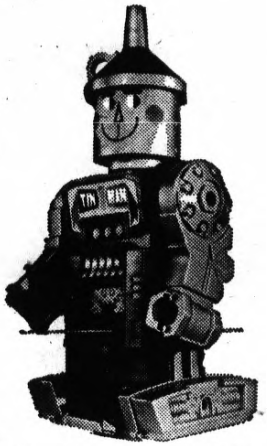

'Tin Man' robot by Remco. He walks forward, backward alone. **8.86**

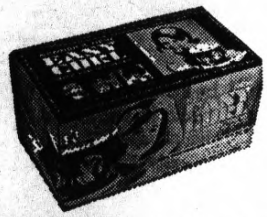

Kenner's Easy Curl quick hair setting kit for little girls. **5.66**



Mattel's Super Eyes telescope set for the young scientist. **6.66**

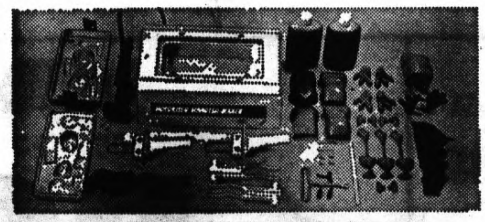

Motorized Monster Maker by Topper! Complete with accessories. **9.96**

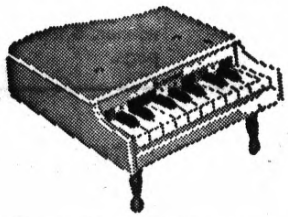

17-key piano with sharps and flats. Finished in blue enamel. **2.66**



Say it, Play it tape recorder by Kenner. Sturdy construction. **8.88**



Ants in the Pants, exciting jumping game for young and old. **1.96**



'Lawn Darts' the number 1 outdoor fun game for the family! **2.96**

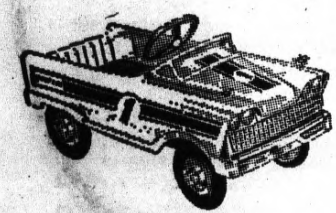

Tiny tots' pedal driven race car. Bright enamel finish. **15.96**



Johnny Lightning L.M. 500 skill car race set. Complete with cars. **9.99**

Master Charge and Michigan Bankard... welcome

ONE COLOR

YOUR CHRISTMAS STORE

Topps Toy Sale

WE RESERVE THE RIGHT TO LIMIT QUANTITIES

MICHIGAN BANKCARD

THE MOST FAMOUS TV TOYS

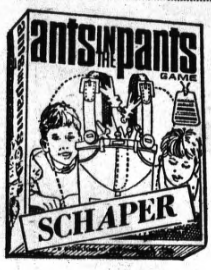

Schaper ANTS IN THE PANTS

1.66

The fun comes as players try to "shout" their ants into the pants. For all ages!



GIFT WRAP OR TRIM

YOUR CHOICE

48¢

3 roll pak of 26" gift paper or foil! Or 25 stickon bows! Or jumbo pack of 400 tags, cards, seals.

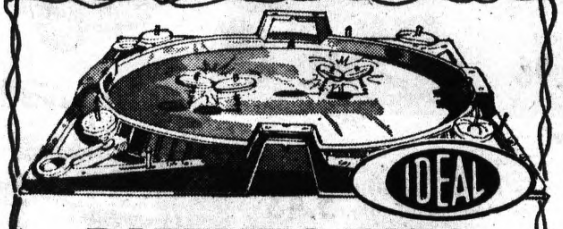

BATTLING TOPS

Players spin high speed tops into arena, and battle it out! Last one left is winner. 8 tops, 4 scoring pegs.

1.99

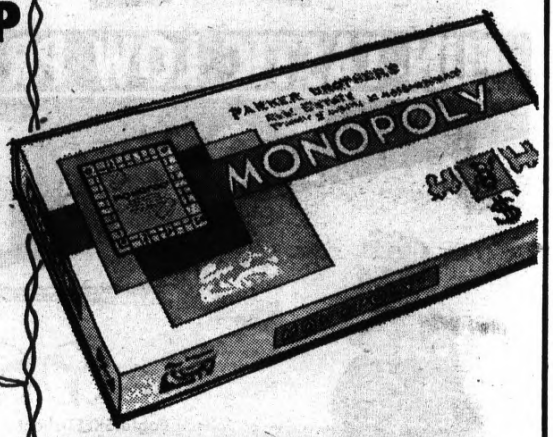

MONOPOLY

3.58

The most popular, best selling game! Players can buy, sell, win a financial empire or go broke in the process! 2 to 4 player board game complete with hotels, houses, play money.



WOODEN DOLL HOUSE

Beautifully decorated inside & out! Real garage with door. 3-D bay windows. Real shuttered window and window box.

6.88

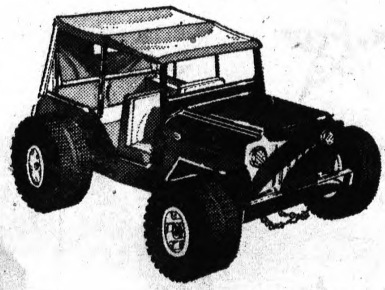

Tonka

DUNE BUGGY

2.99

Rolls easily over sandy dunes, beaches, any surface where the going is rough. Detailed to look like the real thing.

YOUR CHOICE

88¢

FUN-TASTIC TOYS AT GRAB-BAG PRICES!
MANY BY FAMOUS MAKER REMCO!®

• See-Thru Piano • Tambourine • Bag-Umbrella-Mirror Set • Beauty Aids • Glittery Ring-Pin-Bracelet • 4 Puzzle Set • 12" Jerry Jo Doll • Clock Counting Board • Painting Set • Rock & Bye Ball • Freckles Doll • Boy & Girl Dolls • Wood and Soapcraft Sets • Music Boxes • Woolee Doll Sets • Bumble Bee Knitting Set • Jewelry Craft Sets • Popstick and Animal Sets • Big Boy Cars • F III Swing Fighter • Friction Space Rocket • J. T. Western Rifle • Supersonic Jet • See Thru Pull Toys • Maddie Mod Jewelry • Boys' Craft Sets • Girls' Craft Sets

BLOOMFIELD MIRACLE MILE—Telegraph at Square Lake Rd.

Open Daily 9:30-11
Open Sunday 11-8

THREE COLORS SUPPLEMENT
SUPPLEMENT TO THE
PONTIAC PRESS
Wednesday, December 10, 1969

your Christmas Store

MONTGOMERY WARD

SALE ENDS SUNDAY
DECEMBER 14, 1969

Christmas SALE

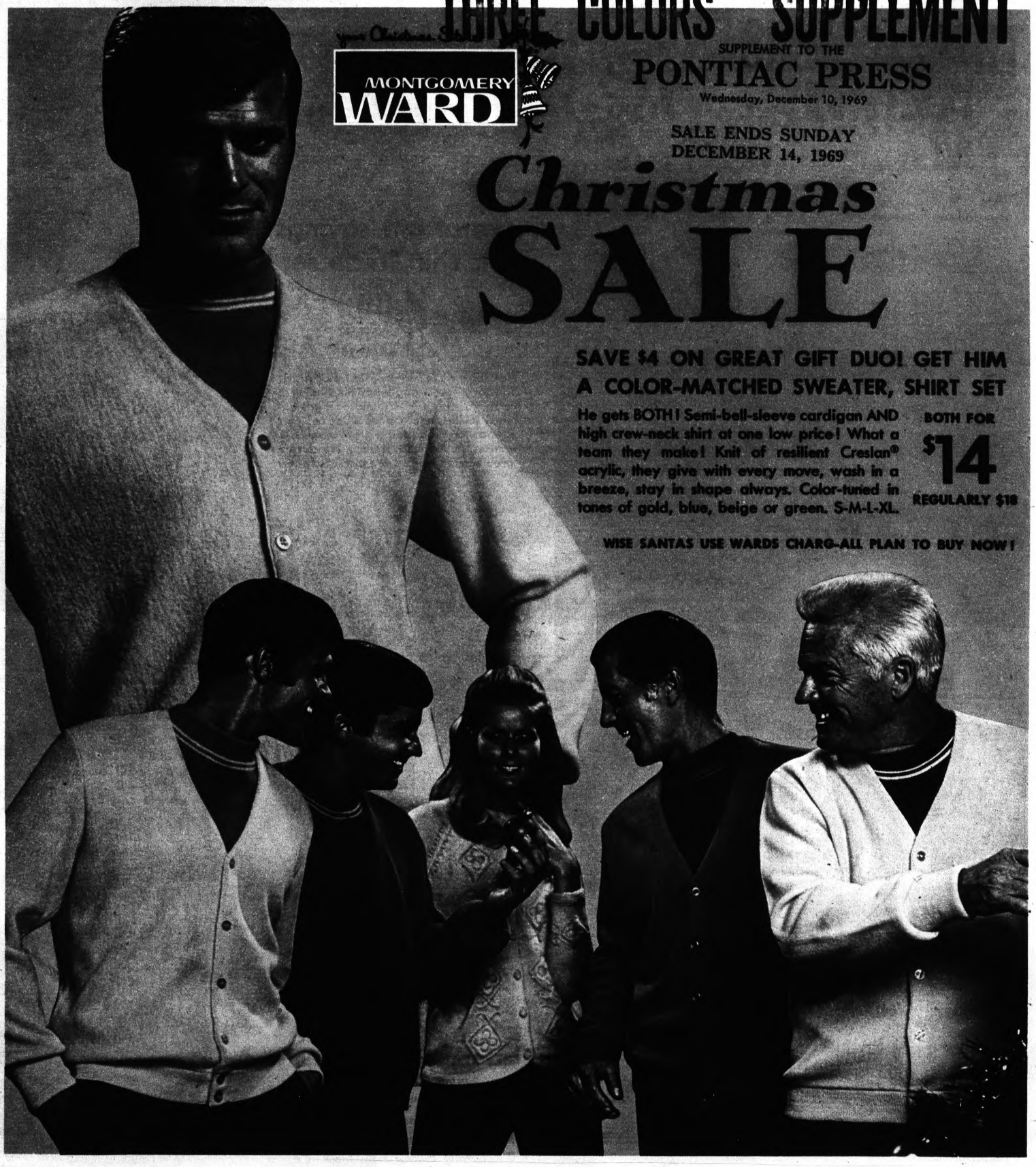

SAVE $4 ON GREAT GIFT DUO! GET HIM A COLOR-MATCHED SWEATER, SHIRT SET

He gets BOTH! Semi-bell-sleeve cardigan AND high crew-neck shirt at one low price! What a team they make! Knit of resilient Creslan® acrylic, they give with every move, wash in a breeze, stay in shape always. Color-tuned in tones of gold, blue, beige or green. S-M-L-XL.

BOTH FOR
$14
REGULARLY $18

WISE SANTAS USE WARDS CHARG-ALL PLAN TO BUY NOW!

...you'll like Wards PONTIAC MALL
Open Monday thru Friday 10 A.M. to 9 P.M.
Saturday 9:30 A.M. to 9 P.M.
Sunday 12 Noon to 5 P.M. Phone: 682-4940

THREE COLORS

MONTGOMERY WARD

Man-pleasers from Wards bright Brent collection



Great gift savings on shirt 'n tie set

SALE! 6.88

REGULARLY $8

Planning's done for you! Just pick a shirt! You get a new-width, color-tuned Italian silk tie to go with it. In a handsome gift box, ready to slip under the tree. Dacron® polyester-cotton broadcloth's great at shedding wrinkles, never needs ironing. French cuffs, spread collar. Men's 14½ to 17. Save now!

JUST SAY "CHARGE IT"

Wise Santas make Christmas gifting easier—use Wards convenient Charg-all credit plan to buy now!



GIVE STYLISH LATE-SHOW GEAR: LOUNGING ROBE, NOW 1.12 OFF

He'll relax in style and comfort. Smooth Dacron® polyester-cotton keeps its good looks, never needs ironing. Fashion solids. S-M-L-XL. **8.88** REG. $10

SAVE 1.12 NOW ON PAJAMAS... SO SILKY-SMOOTH, COLOR-RICH!

Luxurious Dacron®-cottons always look top-drawer . . . no wrinkles. Generously tailored coat style for sleep-comfort. Men's S-M-L-XL. **4.88** REG. $6

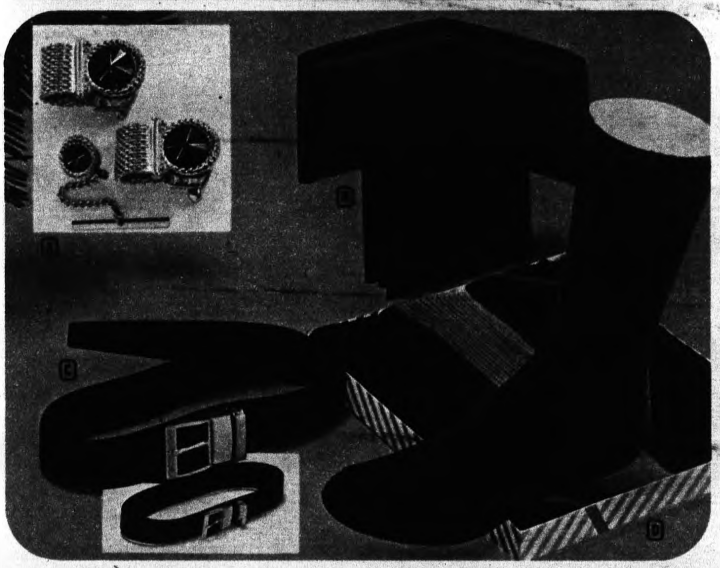

MEN NEED AND APPRECIATE IMPORTANT *EXTRAS* LIKE THESE

Ⓐ Cuff link-tie-tac set in tailored or wraparound styles. Gift boxed. **$5**

Ⓑ Leather wallets: English morocco, buffalo calf or llama calf. **7.50**

Ⓒ Reversible leather belt; black to brown. 1 size fits up to 42. **$5**

Ⓓ Gift-boxed crew socks of Orlon® acrylic-stretch nylon. **3 PR. 3.25**

Great gifts for men...now at Wards great gift prices!

THREE COLORS Christmas Store

MONTGOMERY WARD



Famous maker's luxury wool slacks

SPECIAL PURCHASE **13.88**

(A) Under the maker's own label, you'd pay many dollars more! But, thanks to Wards extra buying power, they're yours now at this fabulous price! Carefully tailored of costly flannels, reverse twists and rich plain weaves, all permanently pressed wool . . . they stay wrinkle-free all day! Trim, unpleated model in whiskey, gray, charcoal, black, blue, olive. Men's 30-42. Buy now!



GIVE A WARDS GIFT CERTIFICATE

In denominations of $5 to $25 . . . so thoughtful, so practical! They're sure to please everyone on your gift list.

NOW! A MERRY $9 SAVINGS ON HOLIDAY-RIGHT SPORTCOATS

(B) He'll zoom through the season in style. Plaids and overplaids in stamina-filled wool-Orlon® acrylic. Regulars, longs, shorts. **35.88** REG. $45

SAVE $7! LUXURIOUSLY-LINED BRAWNY CORDUROY SURCOATS

(C) Warm, rugged, handsomely styled! Wide-wale cotton corduroy, furry acrylic-modacrylic pile lining. Tan, green. 36-46. **$28** REG. $35

PRICE-CUT $12! SUEDE LEATHER JACKETS, MADE IN CANADA

(D) Authentic Canadian, from rich acrylic-rayon pile lining to leather buttons! Ultra soft and supple. Fabulous gift! S-M-L-XL. **$48** REG. $60

BUY ALL HIS WARDROBE GIFTS ON WARDS CONVENIENT CHARG-ALL PLAN!



THREE COLORS

MONTGOMERY WARD

Sale-priced gifts for a boy's happy holiday whirl



25% off! New-look knit shirts that never need ironing

SALE! 2.99 REGULARLY 3.99

If he's "with it", this is for him. All the way. From fashion-right long-point collar to 4-button placket to right-now 2-button cuffs. Knit Acrilan® acrylic stays neat, wrinkle-free morn through night. Great colors. Great gift. Great price! Hurry in! Sizes 8 to 20.

$4 off! Color-mated shirt-sweater sets

9.99 REGULARLY 13.99

Perfect match! Long sleeve V-front cardigan sweater color-coordinates with short sleeve mock turtle knit shirt. Orlon® acrylic machine washes, dries, in a jiffy. So practical, colorful, gift-able! Choose theirs in blue, green, brown, gray. Save! Prep sizes 8-20.

JR. BOYS' SHIRT-SWEATER SETS

Orlon® acrylic boucle. Matching browns, blues, greens. 6-12. **7.99** REG.8.99

NEW! PAJAMAS IN DESIGNER COLORS... PRICE-CUT $1 NOW!

Outstanding! Colors are extra brilliant. Cotton-polyester broadcloth never needs ironing. Full cut for comfort. Save now. 10 to 20. **2.99** REG. 3.99

GIFT-BOXED LEATHER WALLETS

Zipper billfold, coin pouch, passcase. Top grain cowhide. **$2**

REGULAR 4.99 SHIRT-TIE SETS

Gift-boxed! Fashion color shirt, matching tie. Sizes 8 to 20. **3.88**

GIFT SHOPPING IS EASIER WITH A WARDS CHARG-ALL ACCOUNT



Slumbertime gifts make Christmas dreams come true

THREE COLORS Your Christmas Store MONTGOMERY WARD

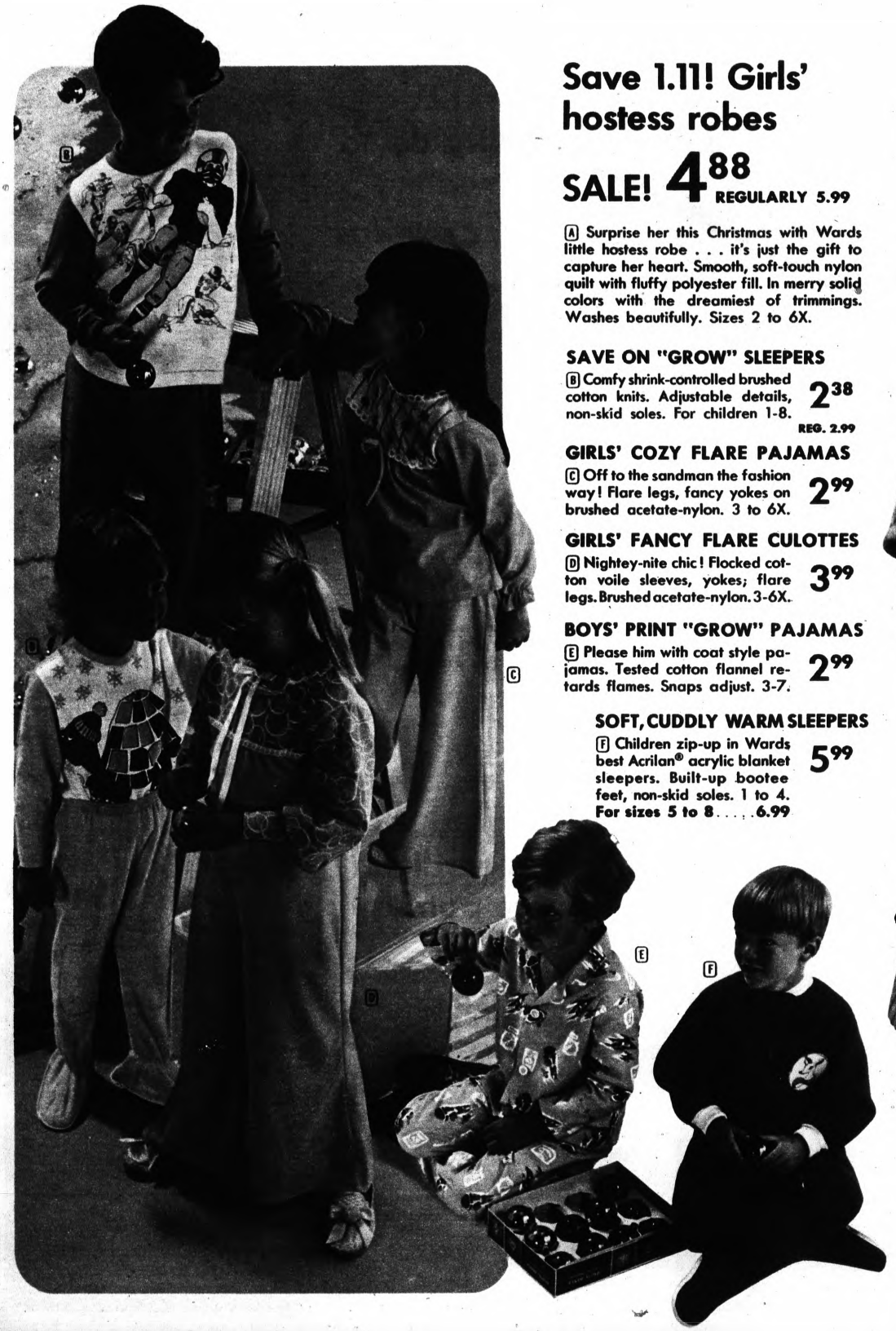

Save 1.11! Girls' hostess robes

SALE! 4.88 REGULARLY 5.99

[A] Surprise her this Christmas with Wards little hostess robe . . . it's just the gift to capture her heart. Smooth, soft-touch nylon quilt with fluffy polyester fill. In merry solid colors with the dreamiest of trimmings. Washes beautifully. Sizes 2 to 6X.

SAVE ON "GROW" SLEEPERS

[B] Comfy shrink-controlled brushed cotton knits. Adjustable details, non-skid soles. For children 1-8. **2.38** REG. 2.99

GIRLS' COZY FLARE PAJAMAS

[C] Off to the sandman the fashion way! Flare legs, fancy yokes on brushed acetate-nylon. 3 to 6X. **2.99**

GIRLS' FANCY FLARE CULOTTES

[D] Nightey-nite chic! Flocked cotton voile sleeves, yokes; flare legs. Brushed acetate-nylon. 3-6X. **3.99**

BOYS' PRINT "GROW" PAJAMAS

[E] Please him with coat style pajamas. Tested cotton flannel retards flames. Snaps adjust. 3-7. **2.99**

SOFT, CUDDLY WARM SLEEPERS

[F] Children zip-up in Wards best Acrilan® acrylic blanket sleepers. Built-up bootee feet, non-skid soles. 1 to 4. **5.99**
For sizes 5 to 8 . . . . 6.99



THREE COLORS

MONTGOMERY WARD

Save on these casual fashions ...perfect holiday gifts!

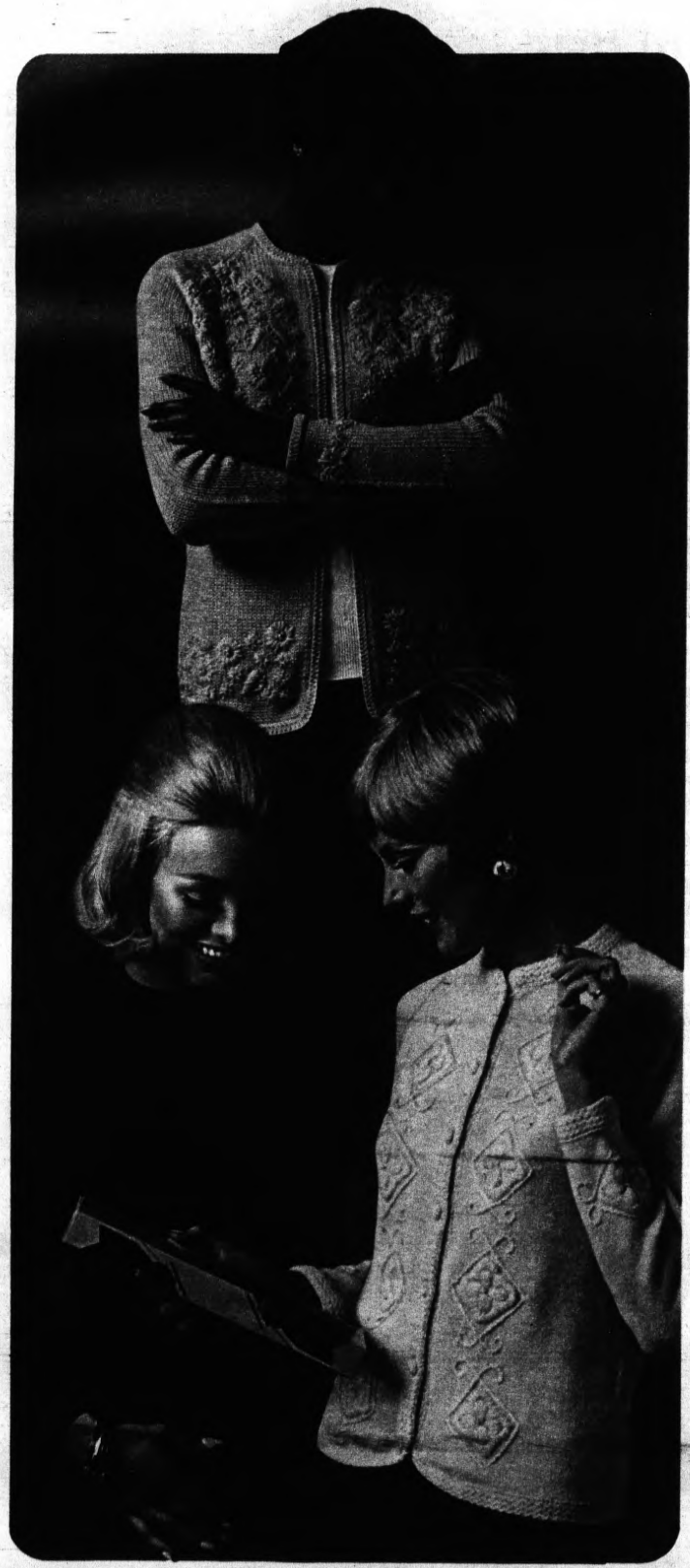

Reduced 4.12! Hand-embroidered holiday sweaters

SALE! 9.88

REGULARLY $14

Full-fashioned and exquisitely detailed pure wool gift sweaters, with beautiful hand-embroidered self-color flowers! In button-front cardigan and in open-front jacket styles. White, gold, mint, navy, turquoise, brown, black. Misses' 36 to 44.

JUST SAY "CHARGE IT"

Christmas shopping is a cinch... just charge your gifts on Wards convenient Charg-all Plan!

Now reduced 25%! Pant-and-cardigan two-piece pantset

14.88

REGULARLY $20

We show just one from a great group! The sleeveless belted cardigan-vest of all acrylic knit, plaid pant of acrylic with acetate tricot bonding. Other sets with sleeveless cardigan or pullover tops. Pants in co-ordinated plaids and trim herringbones. All in misses' sizes 8-18. The new-look blouse from an exciting big blouse selection in Wards sportswear!



Fashion accessory gifts at Wards wonderful prices!

THREE COLORS

MONTGOMERY WARD



Sale! Imported after-five bags

3.99 AND 6.99

REGULARLY $6 AND 10.95

Dazzling evening purses, in soft envelope or framed styles, many with two-way concealed chain handles! Lavishly paved with tiny chalk beads or mock seed pearls, all a-glitter with sequins or bead-and-sequin combinations. Rich and beautiful designs in snowy white or black, or in golden or silver color.

SPECIAL! HOLIDAY JEWELRY IN RICH VELVET GIFT-BOX

Hand-set costume pins, in mock pearls, crystals, rhinestones. Each nestled in its own lovely pink or blue velvety jewel box! **$3 EACH**

SALE! 3.50 AND $5 GLOVES IN RICH GOLD OR SILVER

Imported stretch nylon with a permanent gold or silver color coating. Shorty and mid-length in sizes M (6½-7) or L (7½-8). **2.90 AND 3.90**

ANTIMONY TREASURE BOXES FOR HER DRESSING TABLE

Antique antimony silver color, or gold tone, some with pretend stones in top . . . all lined with a velvety red flocking fabric! **$2 EACH**

SMART PURSE ACCESSORIES IN HANDSOMELY BOXED SETS

Billfolds, clutches, and more, many with matching key holder! Leather or leather-look vinyl, in red, bone, tan, blue and black. **2.50 AND 3.50**

SHOP CONVENIENTLY . . . JUST SAY "CHARGE IT" ON WARDS EASY CHARG-ALL PLAN!

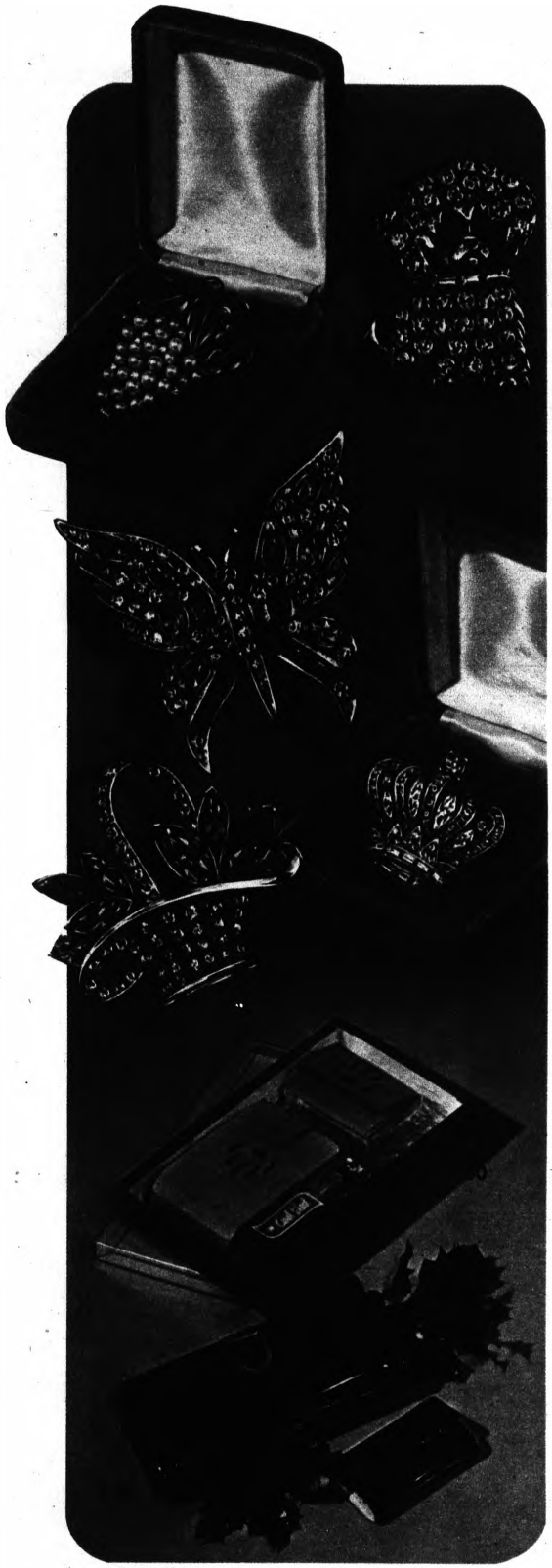

THREE COLORS MONTGOMERY WARD

A rainbow of color glowing on graceful gift intimates

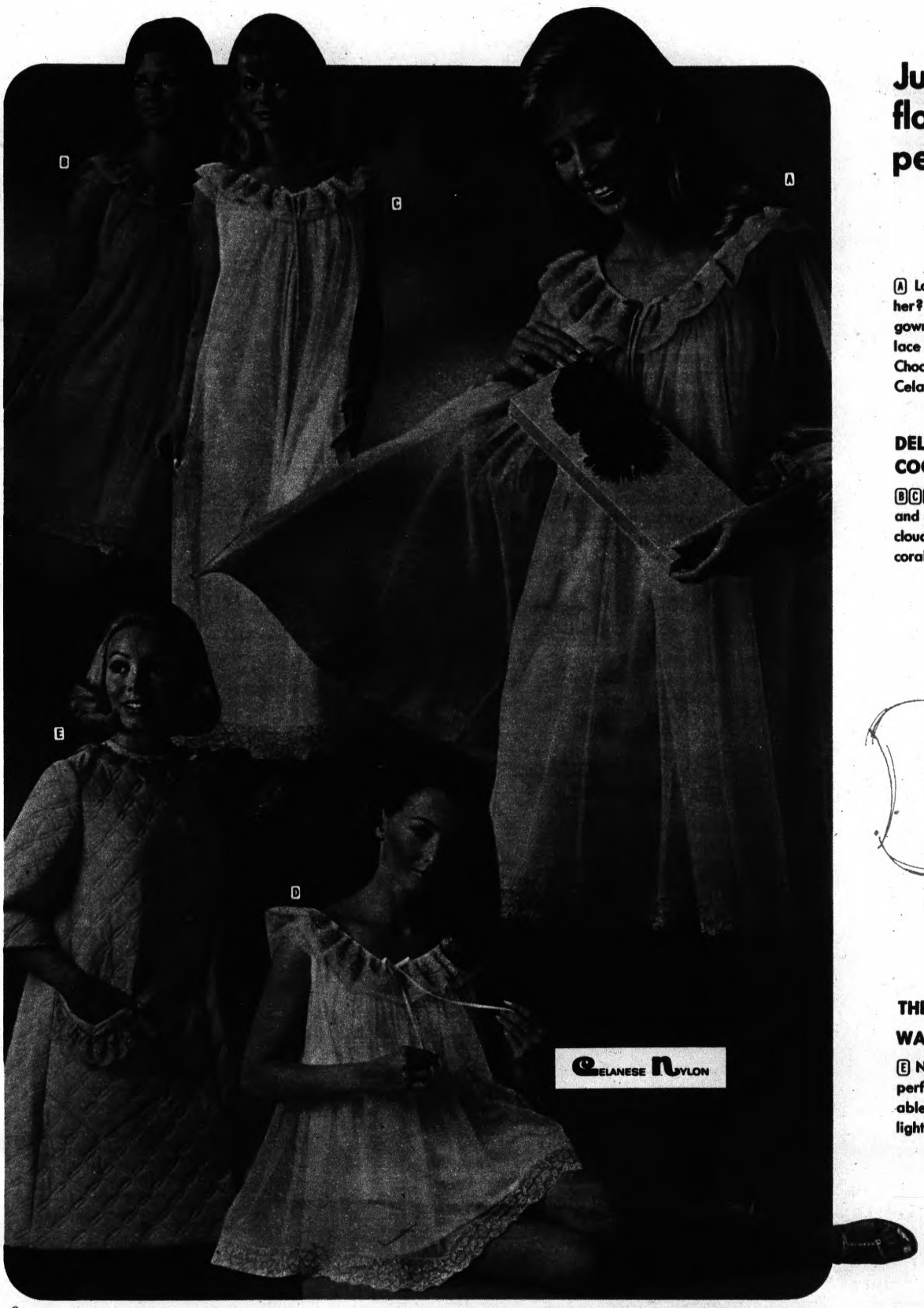

Just for her... floaty, feminine peignoir ensemble

$16

Ⓐ Looking for the gift that's just right for her? Wards has it . . . a beautifully sheer gown and coat set lavishly trimmed with lace ruffles. What woman wouldn't love it? Choose coral, mint or aqua now, in carefree Celanese® nylon. Misses' sizes S, M, L, XL.

DELIGHT HER WITH THESE COORDINATED SLEEP STYLES

ⒷⒸⒹ Waltz gown, long gown and shorty pajamas . . . also in cloud-soft Celanese® nylon in coral, mint or aqua. S, M, L, XL. **$7 EACH**

JUST SAY "CHARGE IT"!

Shop Wards for your intimate apparel gifts. Buy exciting fashions now and pay later!

THE COLOR-MATE ROBE FROM WARDS HOLIDAY COLLECTION

Ⓔ Nylon quilted robe . . . the perfect cover-up. So comfortable because it's quilted with light, airy polyester fiberfill. **$16**

'Tis the season for merry slippers . . . colorful gift ideas!

THREE COLORS
your Christmas Store
MONTGOMERY WARD

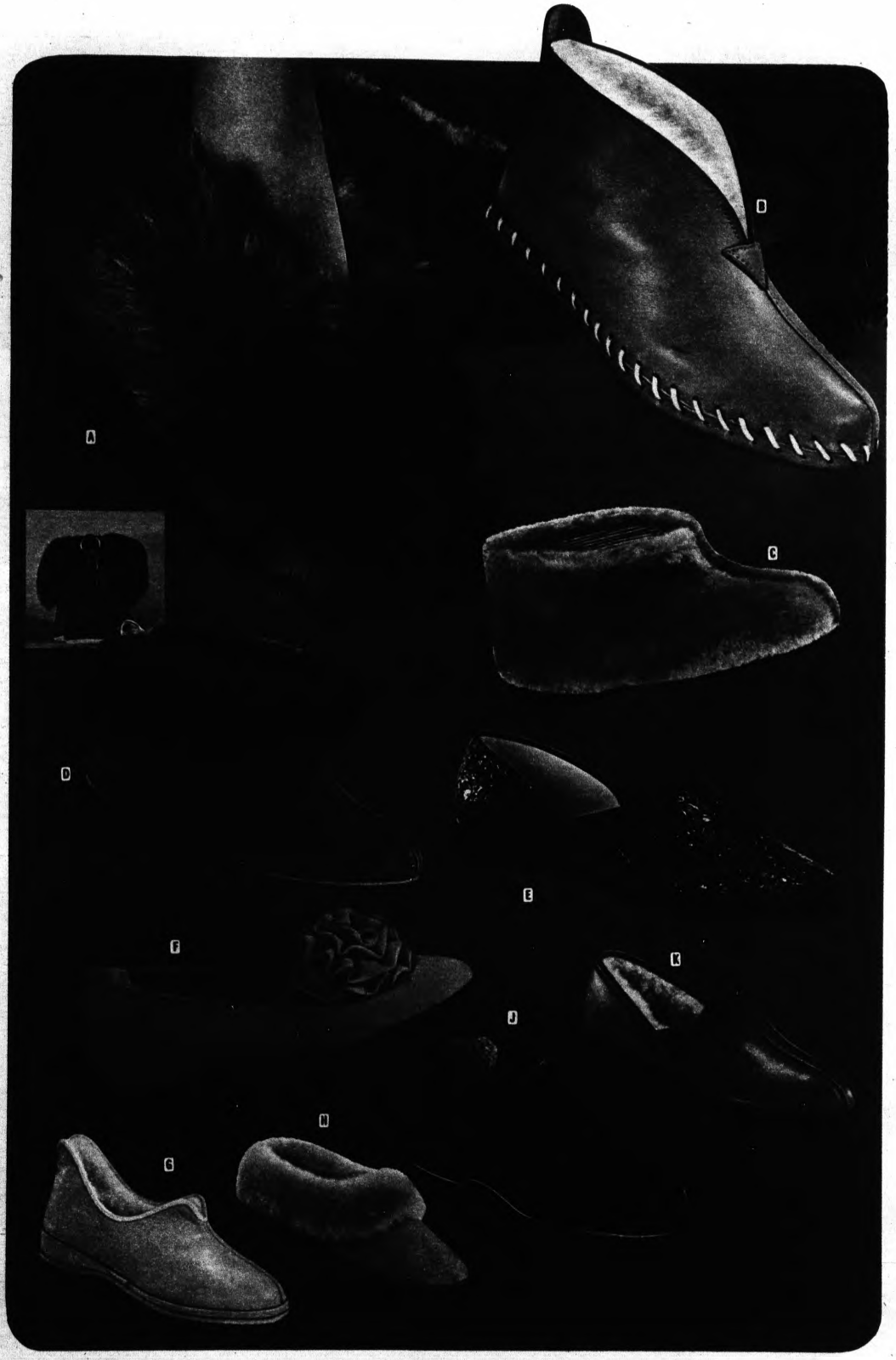

You save on these holiday styles...

SALE! WOMEN'S SHAGGIES

Ⓐ Great for her lounging hours! Green, red, blue, orange. M5-10. **4.88**
GIRLS' SIZES in green, blue. M 11 to 3. Regularly 4.99 . . . . . **3.88** REG. 5.99

SAVE! MEN'S LINED BOOTS

Ⓑ Fashioned with neat-looking hand lacing and plush lining. A perfect gift for every man on your list. In tan. Sizes M 6 to 13. **7.44** REG. 8.99

SAVE ON GIRLS' BOOTEES

Ⓒ Have them in plush hot pink or cool green. Cuddly pile, just the right gift for little girls, and now at savings to you! Sizes M8 to 3. **1.66** REG. 1.99

Ⓓ **WOMEN'S BOOTEE;** cuddly pile collar. Green, gold. M5 to 10. **3.99**

Ⓔ **MEN'S OPERA;** smart reptile-look. Brown, black. M 7 to 11, 12. **5.99**

Ⓕ **WOMEN'S PUMP** with pom-pon in blue or yellow. M 5-9, 10. **5.99**

Ⓖ **WOMEN'S PIXIE BOOT;** beige, turquoise, black. M 5-11. **6.99**

Ⓗ **WOMEN'S SCUFF;** soft pile trim; gold, rust, green. M 5 to 10. **4.99**

Ⓙ **MEN'S BOOT;** snug-fit elastic side gore. Brown. M 7-12. **4.50**
BOYS', M2-6 . . **3.99;** M9-3. **2.99**

Ⓚ **MEN'S LOUNGER** with pile lining. Maple tan. M 7 to 12. **6.99**

All slippers in whole sizes except E, F.

WISE SANTAS BUY ON WARDS
CONVENIENT CHARG-ALL
CREDIT PLAN

MONTGOMERY WARD

Swiss made LeGant® watches, fine gifts for him or her!







WARDS 17.99 ELECTRIC SHAVER

He'll love his triple-head shaver! 6-position comfort dial gives closer, smoother shaves, has pop-up sideburn trimmer. **15.99**

24.99 cordless rechargeable shaver, 21.99
"400" twin-head Signature® shaver, 12.99



$3 OFF—ELECTRIC POLISHER

15-piece kit for the cleaning "buff"—2-speed polisher shines shoes, polishes cars and furniture! Regularly 19.99.... **16.99**
Same kit as above in an attractive vinyl gift box, regularly 16.99, now only.....14.99





Combination locks

A SAVE $7 ON ATTACHE CASE

A real organizer with 7 compartments for filing. Molded plastic, with recessed dial combination locks that eliminate lost keys. Olive or black; paisley interior. Our finest! **19.99**

B Commuter attache of molded plastic—lock is recessed! Black or olive; plaid lining..9.99

Personal electrics make very thoughtful gifts!

THREE COLORS your Christmas Style
MONTGOMERY WARD

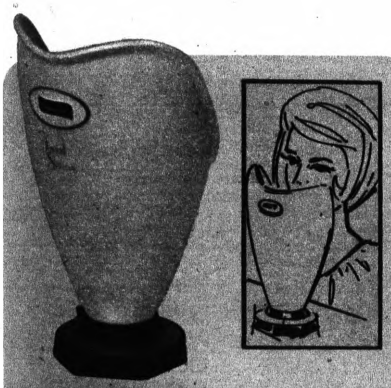

OUR 16.95 FACIAL SAUNA
Pampers her skin with a deep-cleansing facial. Billows of penetrating mist bathe face as she relaxes, leave it revived, refreshed—her complexion glowing! **14.99**

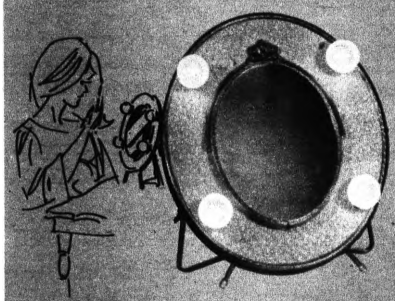

LIGHTED VANITY MIRROR
Illuminate her beauty! Brocade-backed mirror with plain and magnifying sides is trimmed in 14K gold plate. Has shadowless light for a flawless look. **19.99**

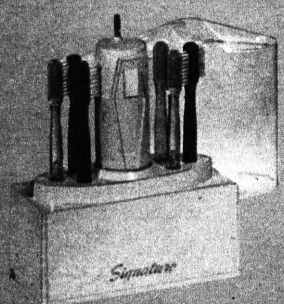

REG. 13.99 TOOTHBRUSH
Cordless! For her and the whole family! Automatic unit has six color-coded brushes with recommended up-n-down action! Power handle recharges in convenient stand overnight! **11.99**

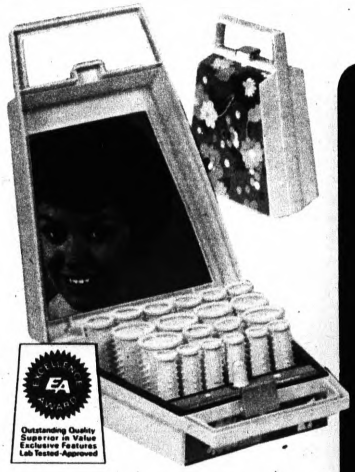

24.95 HAIRSETTER KIT WITH VARIABLE HEAT
21.99
No more nightly settings! Heat control lets her curl up tight or loose with 20 rollers in 3 sizes including jumbo 1½".

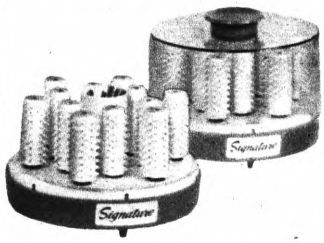

16.95 HAIRSETTER KIT
14.99
A lasting set in 10 minutes—no sleeping on rollers! Perfect for home, travel. 12 rollers, clips, in smart see-thru case.

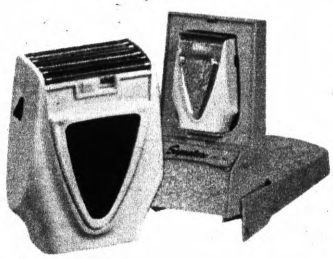

9.99 LADIES' SHAVER
8.99
Complete her beauty aids! Has protective comb guards; adjusts to legs and arms. 13.99 deluxe shaver, **11.99**



OUR 34.95 BEAUTY MIST DRYER
1000 watts give her salon dryer efficiency at home! This dryer uses [illegible] water to mist-moisten a dry set between washings. Has easy lift-up adjustable hood, over-the-shoulder controls and 4 heat settings. **28.99**
A 21.95 dr[illegible] hood . . . **17.99**

16.99 PORTABLE DRYER
For girls on the go! Smart alligator-textured vinyl hatbox houses 250-watt dryer; 4 heat settings; 5-pc. power manicure kit. **14.99**

19.99 PORTABLE DRYER
400-watt dryer housed in conveninent travel case. Has 4 heat settings, 3-position mirror. 5-pc. power manicure kit included. **16.99**

THREE COLORS

MONTGOMERY WARD

Treasures she'll remember... and enjoy all year round!



Stash away gems in our reg. 34.95 Mediterranean chest—save 4.96

A 29.99

Hand-crafted with full-size furniture precision! Spanish wood-finished hardwood. 12 velveteen-lined, dovetail-fitted drawers. 18x7x10 in.

B Ballerina jewel box
She dances when drawer is opened! Of hand-painted hardwood.....7.99

C 17.95 Provincial chest
Antique white-finished hardwood. 2 doors with Degas reproductions.....15.99

D 24.95 Spanish chest
Handsome contemporary style! 2 paneled doors open to 6 velveteen-lined drawers. Smart walnut-finished hardwood.....19.99

E Our 16.95 jewel box
Mirrored "mini" dresser of hand-rubbed, maple-finished hardwood.....14.99

F Girls' musical case
Lift lid to hear music, doll dances! Covered in white leatherette.....5.99

SHOP THE CONVENIENT WAY—CHARGE ALL YOUR GIFTS AT WARDS!

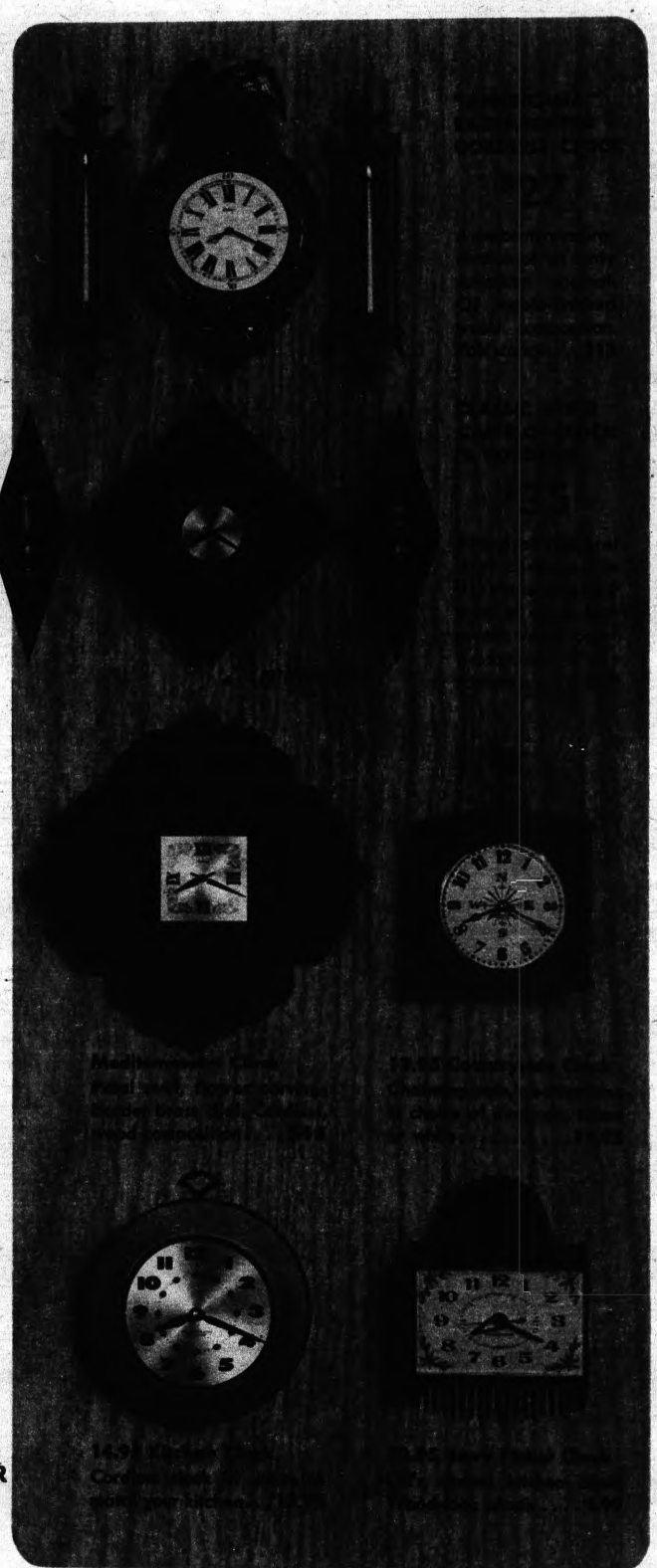

Bright, practical gifts ...a joy to give or receive

THREE COLORS
MONTGOMERY WARD



Pick regal velveteen pillows like these... all at sale prices!

$12 JUMBO VELVETEEN BEDREST

SALE! 9.88 Charge it!

Great for reading, studying or watching T.V.! Rich cotton velveteen, plump kapok fill. Carrying handle, side pocket. Avocado, gold, red.

Reg. $8 pillow pack—cotton velveteen, kapok fill. Lovely combinations, each set of 3 in related solid hues. **6.88** SET

7.99 tufted rocker set—cotton velveteen adds warmth to wood. Avocado, gold, pumpkin, lipstick red. Kapok fill. Chair pad available alone . . . . . 3.99 **6.88** SET



GIVE A WARDS GIFT CERTIFICATE

In denominations of $5 to $25 . . . so thoughtful, so practical! They're sure to please everyone on your gift list.



Save now! Striking 3-piece sheared towel set, gift-boxed

4.44 REGULARLY $5

Ⓐ Freshen-up her bathroom with a decorator's touch from Wards. Rich Continental designs on sheared cotton jacquard reverse to soft terry. 1 each: bath towel, hand towel, washcloth.

6-PIECE JACQUARD TOWEL SET

Ⓑ Velvety sheared cotton. 2 bath towels, 2 hand towels, 2 washcloths. **$9**

8-PIECE SOFT TERRY TOWEL SET

Ⓒ Thick, absorbent cotton. 2 bath towels, 2 guest towels, 4 washcloths. **$9**

3-PIECE TOWEL SET—REGULARLY $5

Ⓓ Plush cotton jacquard. 1 each: bath towel, hand towel, washcloth. **4.44**

THREE COLORS
MONTGOMERY WARD

Brighten her day with beautiful kitchenware



17.99

REG. 19.99 TEN-CUP PERC
Brews a cup a minute automatically, washes clean easily! Stainless steel, avocado trim.



19.99

24.99 WAFFLER AND GRILL
Has easy-clean Teflon®-coated grills, smart porcelain finish in avocado or harvest gold.



19.99

24.99 ELECTRIC SKILLET
Automatic, immersible! Solid wood handles; in avocado or harvest gold porcelain finish.



19.99

REG. 24.95 DUTCH OVEN
Cooks soup, stews, pot roast—holds 5 quarts! Completely automatic; with Teflon® lining.



Newest celebrities on the cooking scene—fondues!

Star them at your holiday parties! Each has rosewood handle, knob; comes with convenient burner, tray.

Ⓐ **13.99 stainless steel fondue** makes a fundo out of impromptu parties! Cooks up two quarts of your favorite fondue recipe. **9.99**

Ⓑ **19.99 heavy-gauge steel fondue** is ideal for any gathering! Decorated porcelain finish in red, gold or avocado. 1½-qt. size. **14.99**

Handy Gourmet International fondue cookbook.....3.95

Reg. 6.99 set of four ceramic fondue plates.....5.99

Set of 4 novel fondue bibs help keep you neat...4.99

Reg. 2.49 set of 4 rosewood handled fondue forks..1.77

ENJOY MORE OF WHAT YOU NEED NOW—USE WARDS CHARG-ALL CREDIT PLAN—JUST SAY "CHARGE IT!"



SAVE $13!

THE KITCHEN MIRACLE WORKER—WARDS SOLID-STATE BLENDER!

16 action speeds do any job from whipping cream to grinding foods with high/low-range solid state control! Choice of chrome, avocado or harvest gold base.

36.99
REG. 49.99



SAVE $10! 7-PC. COLOR-CLAD ALUMINUM COOKWARE SET!

Teflon II® interiors, bright harvest gold or avocado exteriors! Set includes: 1-, 2-qt. covered saucepans, 5-qt. covered Dutch oven, 10" open skillet (uses oven lid).

14.99
REG. 25.34
OPEN STOCK

Bonanza of ideas for the home and the hostess

THREE COLORS
MONTGOMERY WARD





8.99

$10 PUNCH BOWL SET
Puts sparkle in your punch! Get: 10-qt. hand-blown crystal bowl, 12 crystal cups, plastic ladle.



9.99

7-PIECE SALAD BOWL SET
Flatter any setting with Early American-finished hardwood. 10", 6" bowls; fork, spoon.





5.99

REGULAR $7 NUT BUCKET
Fun way to serve nuts! Salem-maple bucket has brass-plated bands. Picks, nutcrackers incl.



1.99

HOLIDAY CENTERPIECES
Deck the halls with bright and cheery arrangements of poinsettias, pine cone, bell, holly.

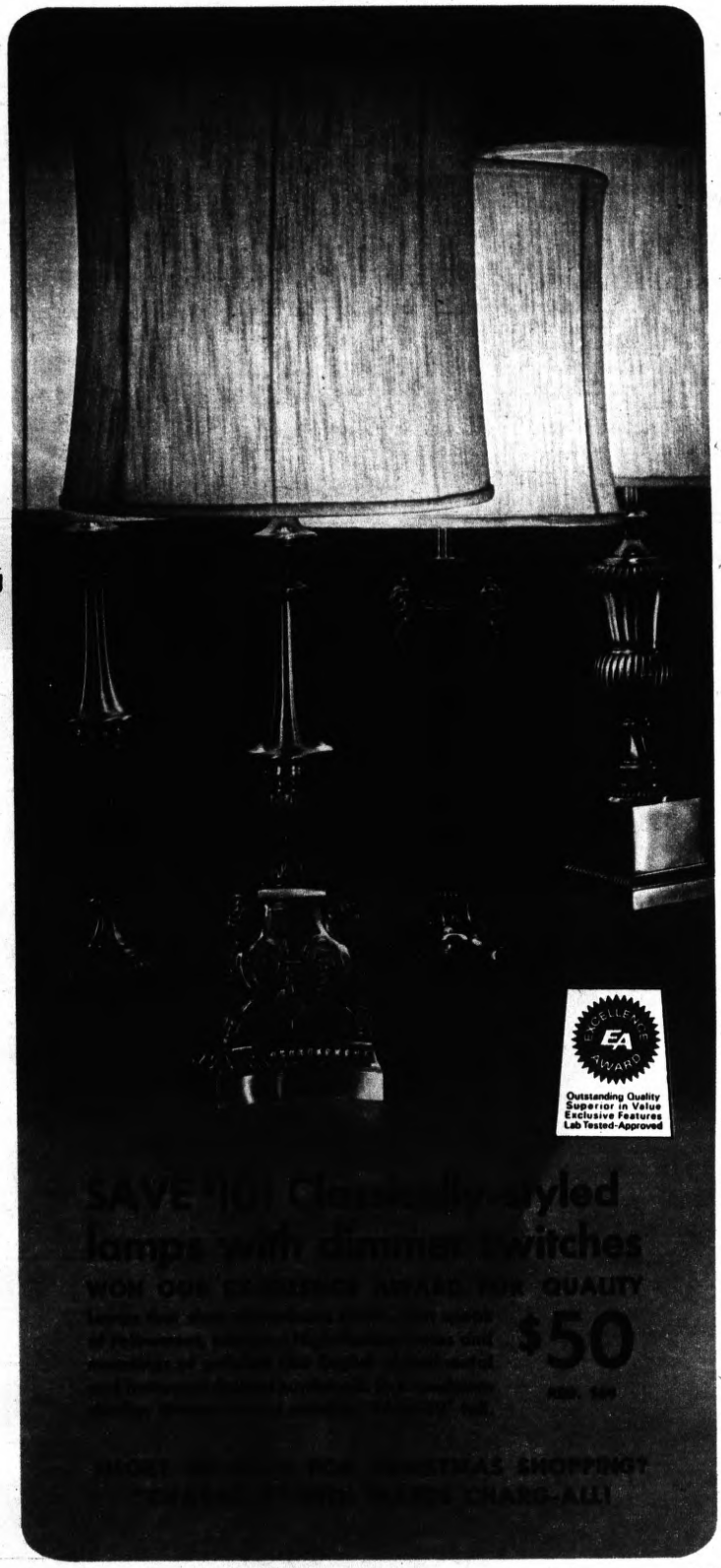

your Christmas Store

MONTGOMERY WARD

THREE COLORS Make your Christmas more enjoyable with Airline® TV!

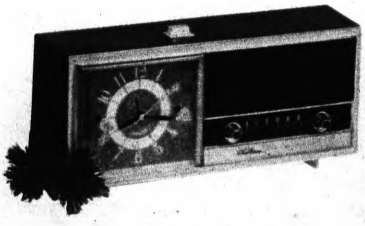

$10 OFF! REG. 39.99 AIRLINE® FM/AM CLOCK RADIO

Your gift to someone special—useful night and day! Doze off to music; wake to alarm, music or both! AFC; 6" speaker. Walnut, harvest gold or avocado color. **29.88**

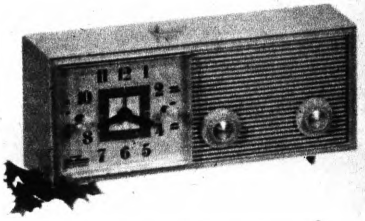

$5 OFF! SOLID STATE CLOCK RADIO WITH SLUMBER SWITCH

Wake to news, doze off to music! Switch shuts off radio for extra "40 winks." Choose harvest gold or avocado color. **19.88**

WARDS EXCLUSIVE STEREO LP, "A CHRISTMAS TO REMEMBER"

$1

Mistletoe mood music and festive favorites by Bing Crosby, The Roger Wagner Chorale and others!



$10 OFF! WARDS 12" DIAGONAL TWI-LITE TV—REGULARLY 99.99

Twi-lite shield blocks out glare. Slide rule UHF tuning; VHF and UHF antennas. Earphone with 15' cord. Weighs 18 pounds. **$89**

Gifts of music for everyone at Wards low sale prices!

THREE COLORS

Your Christmas Store

MONTGOMERY WARD

Airline® console organ—easy to play, fun for all!

$20 off! $129 REG. 149.95 CHARGE IT!

A child can play! Just match numbers and letters to keys and chord buttons. 40 chord buttons for harmony and rhythm; foot pedal for volume control. Handsome cabinet in rich walnut veneer adds to any room's decor. **Padded organ bench.....23.95**

(A) WARDS COMPLETE FOLK GUITAR OUTFIT HAS EVERYTHING YOU NEED TO LEARN TO PLAY

Give guitar playing a try! Mahogany sides and back. Bag, pick, cord, instruction book and record included. **19.88**

(B) $10 OFF! DELUXE AIRLINE® FM/AM, FM STEREO RADIO SYSTEM WITH FREE 14.95 HEADPHONES

Reg. 89.99 stereo multiplex radio with solid state chassis. 4 slide controls plus slide rule tuning; 2 separate speakers. **79.88**

SAVE $5 ON 19.95 PHONO FOR LITTLE MUSIC LOVERS

14.88

Perfect for the Humpty Dumpty set! Kiddie phono plays all record sizes and speeds. It is child-size, light, bright. Blue plastic case. 13x5x10¼".

SAVE ON 16.99 AIRLINE® FM/AM POCKET RADIO

14.88

Solid state chassis with precision slide rule tuning. FM antenna, earphone, strap and case included. Great gift idea!

$10 OFF! WARDS STEREO PHONO—REGULARLY 39.99

29.88

Solid state chassis—no tubes to heat up, burn out! Automatic 4-speed changer; 2 oval speakers; handsome beige case.

$15 OFF! TAPE RECORDER WITH AUTOMATIC REVERSE

69.88 REG. 84.99

Voice activated recorder has sound-sensitive microphone. Built-in AC, battery recharger, too. Big 6½" speaker; automatic level control.

YOU DON'T NEED CASH TO GIFT-SHOP AT WARDS! JUST "CHARGE IT" WITH WARDS CHARG-ALL PLAN!

your Christmas Store

MONTGOMERY WARD

THREE COLORS

Dazzling new bikes...bright as the sparkle in their eyes!



SAVE $20

SAVE ON OUR MINI-BIKE

REG. 179.95 **$159**

All this power, all this fun now at Wards lower price! Spring-loaded front fork cushions every ride. A real sport with mini mag-type wheels, hi-rise handlebars, metal flake seat and a chrome trim.

WISE SANTAS BUY WITH A HANDY WARDS CHARG-ALL ACCOUNT



SAVE $7 **39.99** REG. 46.99

"FILLY" MUSTANG IS STYLED FOR TODAY'S YOUNG MISS

A real girl-pleaser . . . in bright, sparkling blue. "Mod" styling with sportster fenders, hi-rise handlebars, chromed trim, adjustable glitter bucket seat and a 3 inch reflector! Boy's golden Mustang hi-riser. 39.99

SAVE $7 **49.99** REG. 59.69

3-SPEED MUSTANG BIKE...MADE FOR A BOY'S KIND OF ACTION!

A true golden beauty! Equipped with caliper-style hand brakes, racy stick shift and knobby-tread rear tire. "In" styling—bucket seat, sportster fenders, hi-rise handlebars. Girl's bright green 3-speed model. . 49.99



SIDEWALK SKATES

Double race ball bearing wheels. Adj. foam padded leather strap. 4.99



3-WAY BIKE METER

Speedometer-tachometer-odometer. For 20, 24, 26-inch bikes . . 6.49

Give Wards soft-sided luggage to make her trips lighter and brighter!

SAVE 1.01 TO 2.01

15" CASE REG. $4 **2.99**

Choose from solids or prints in several zesty colors. Expanding cases have a steel frame, wrap-around zipper, zipper pocket, vinyl lining.

[illegible] case, reg. $5. . . 3.99
[illegible] case, reg. $6. . . 4.99
[illegible] case, reg. $7. . . 4.99
[illegible] case, reg. $8. . . 5.99



SOFT-SIDED VINYL 1-SUIT FLIGHT BAG

15.99 REG. 19.99

Meets airline carry-on requirements. Fashioned of luxurious leather-like vinyl—tough wearing. Locking zippers, expanding outside pockets.



Wards Auto Accessories Make Great Gifts!

THREE COLORS

Your Christmas Store

MONTGOMERY WARD

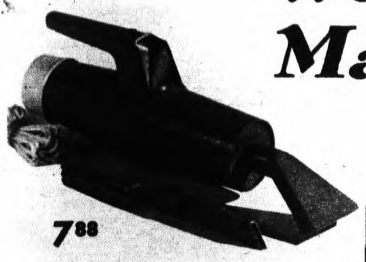

7.88

9.95 AUTO VACUUM
Wards rugged hand auto vacuum cleaner plugs into your car's lighter. Incl. 10-foot cord.

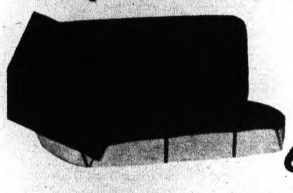

6.44 EACH

7.49 NYLON SLIP-ON
Beautiful slip-ons provide a smooth, wrinkle-free, non-slip fit. Easy to clean and install.



24.88

29.95 12-V. CHARGER
Fully automatic 8-amp. unit charges your 12-volt battery in 4 to 6 hrs. Just plug it in.

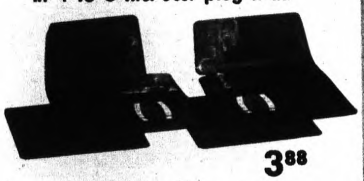

3.88

5.49 TWIN FRONT MATS
Translucent mats protect carpeting, yet let it show through. 3.98 rear twin mats....2.88



4.88

5.95 RECHARGER
Recharge weak batteries automatically. Do four at a time!



4.88

5.95 SPOTLIGHT
Inserts into car lighter. Bright beam!

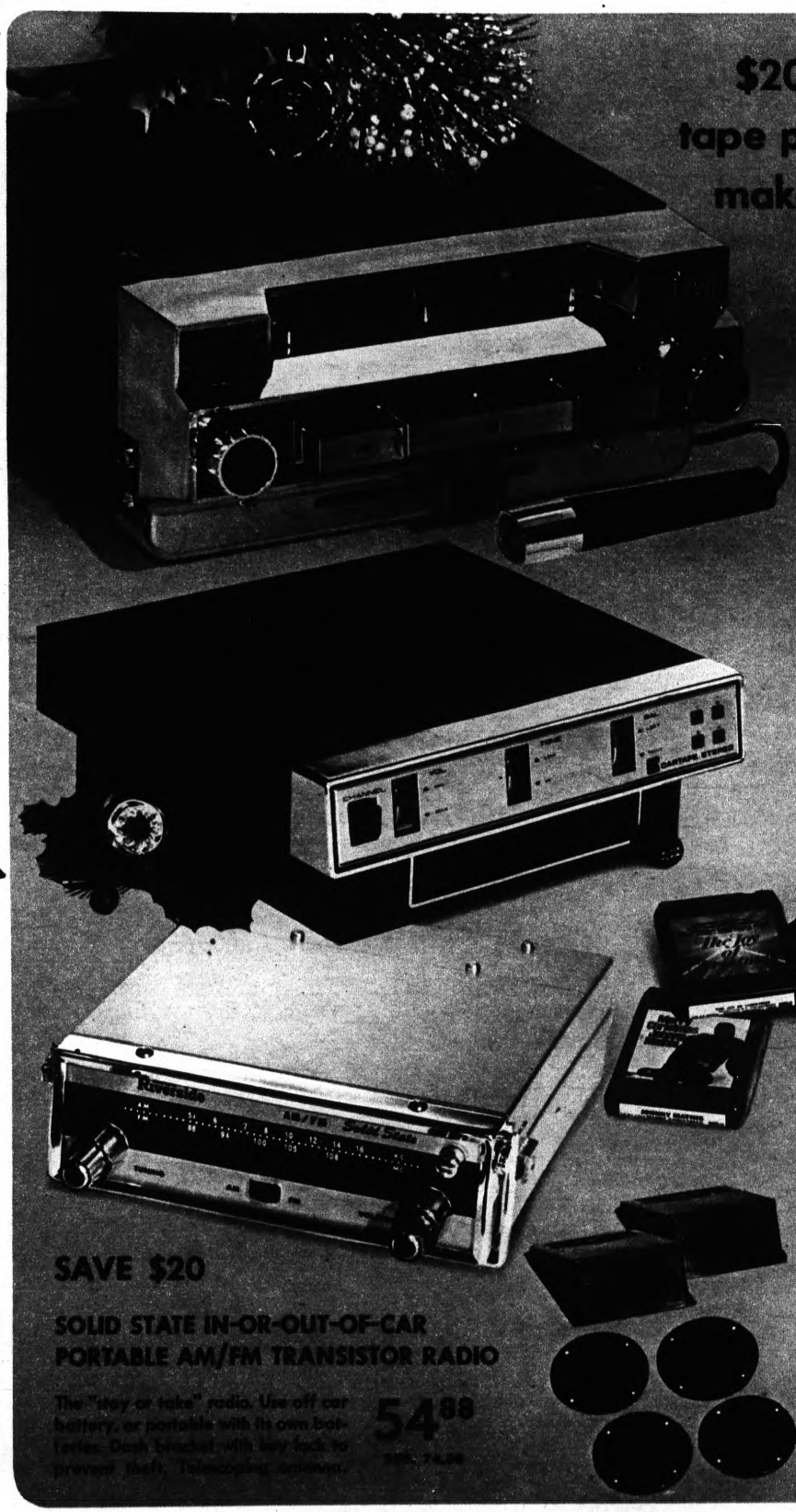

$20 OFF! Cassette tape player/recorder makes a great gift!

99.88

"CHARGE IT"

Plays any stereo or monaural cassette tape; records monaurally. Features fast forward and rewind; tone, balance, volume and automatic mike level controls. Mike, 1 recording tape included. 6 watts per channel.

RIVERSIDE® AUTOMATIC 8-TRACK STEREO PLAYER

SAVE $20 69.88 REG. 89.95

Modern design that features recessed controls for safety. Controls include volume, tone, balance and fine-tuning. Light indicators for easy program choice. 4 watts music power per channel.

BUY 10 STEREO TAPES AND GET ONE FREE!

4.98 to 9.98

The best in stereo tape music. Pick your favorite singles or albums from Wards library of cassette, 4- and 8-track tape cartridges.

4 FLUSH OR 2 SURFACE-MOUNTED SPEAKERS

9.95

Expertly designed for the best in stereo sound. Speakers fit car door, side walls, rear shelf. Kits are complete—easy to install.

SAVE $20

SOLID STATE IN-OR-OUT-OF-CAR PORTABLE AM/FM TRANSISTOR RADIO

The "stay or take" radio. Use off car battery, or portable with its own batteries. Dash bracket with key lock to prevent theft. Telescoping antenna.

54.88

Double gift, double fun... enjoy 2 family games in one!

your Christmas Store
MONTGOMERY WARD

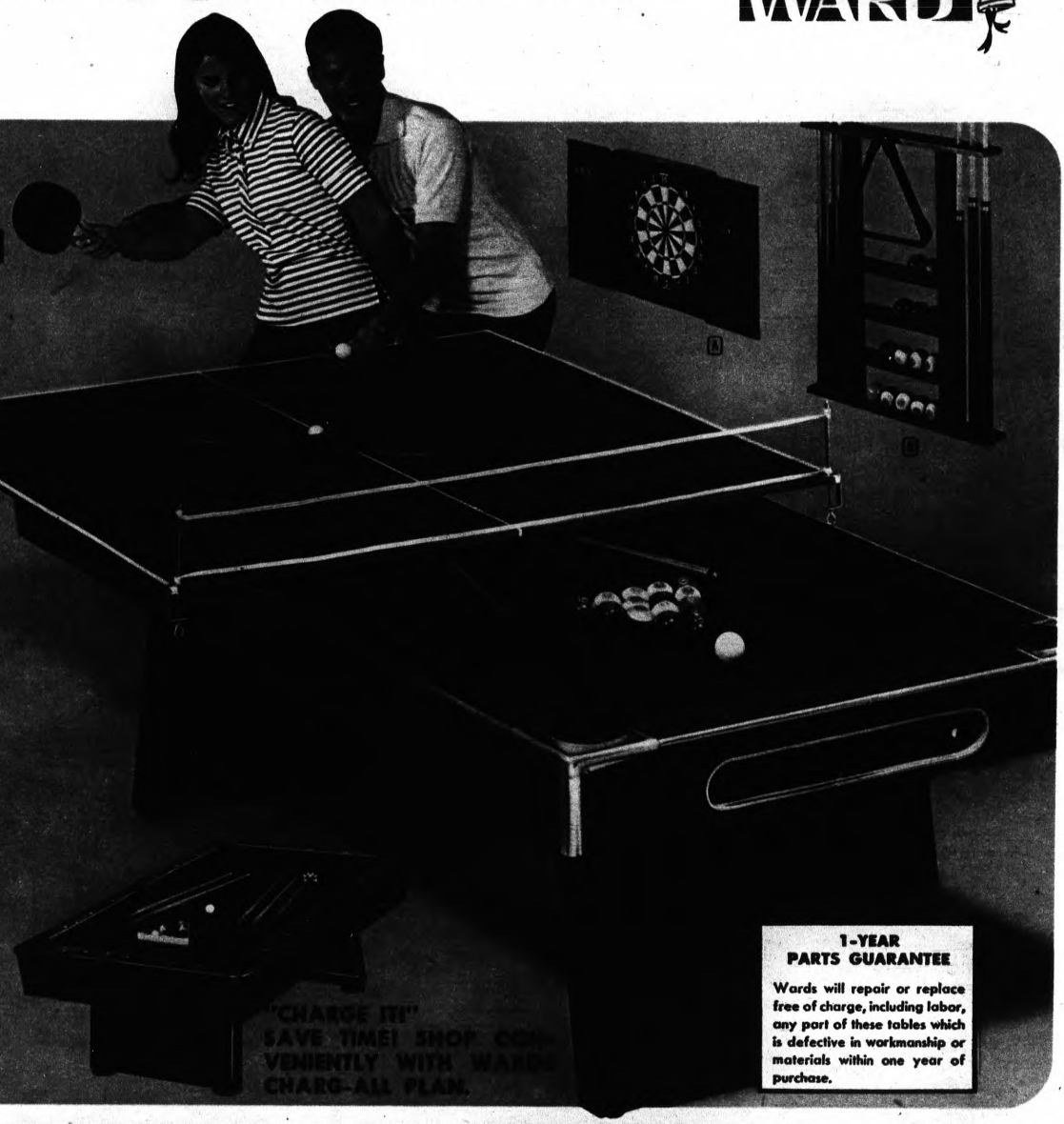

SAVE OVER $61! 7-ft. pool table and tennis table combo

$229

REG. 290.48

Family game combo—ideal entertainment for your holiday parties. Pro-style 7-ft. pool table has wool-blend cloth surface with sturdy wedge wood legs. Flexible tru-carron rubber cushions. 2 cues, balls, rack. 5x9-ft. tennis table top comes with net, four 5-ply paddles, and balls. 7-ft. pool table alone.....$199
8-ft. pool-tennis table combo.$249

SAVE $100! 8-FT. TABLE HAS 3" HONEYCOMB BED

$499 REG. $599

Everything you need to help you learn to play like a pro! All virgin wool cloth surface. "Rub-rail" guards protect table sides. Has quietest ball return made. Plus fast, lively pure gum rubber cushions. Hand-crafted front-end shelves. Accessories.
A Executive dart board....8.99
B Cue and ball wall rack...9.99

"CHARGE IT!" SAVE TIME! SHOP CONVENIENTLY WITH WARD CHARG-ALL PLAN.

1-YEAR PARTS GUARANTEE

Wards will repair or replace free of charge, including labor, any part of these tables which is defective in workmanship or materials within one year of purchase.

PUTT RETURN KIT—A GREAT GOLFER'S GIFT!

19.99

Keeps your golfer's putting game sharp during the winter. Incl. an electric putting cup, 9-ft. x 12-in. putting carpet and a collapsible, dynamically balanced regulation putter.
Electric putting cup.....6.99
Electric cup w/carpet...9.99

1 DOZ. GOLF BALLS

With free golf glove. The Lynx has a hi-compression liquid center for distance and accuracy.

4.99

BAR BELL SET

110-lb. set has 68-in. bar, 2 dumbbell bars and 10 weight discs plus exercise instructions.

18.99

BOXING GLOVES

Father-son set for fun and exercise! Full padded gloves have cushion tailored fit. 2-pr.

7.99

STRIKING SET

Improve your timing and build stamina! Swivel leather bag, padded vinyl mitts, brackets.

17.99

The Weather
U. S. Weather Bureau Forecast
Partly Sunny
(Details Page 2)

THE PONTIAC PRESS

PONTIAC, MICHIGAN, WEDNESDAY, DECEMBER 10, 1969

VOL. 127 — NO. 263 ★★★★★ ASSOCIATED PRESS UNITED PRESS INTERNATIONAL —82 PAGES 10¢

MAKE OVER PAGES

Draft Loophole Study Set

WASHINGTON (AP) — The White House has ordered a study of loopholes that could turn the new draft lottery system into a giant chess game with unmanageable pawns.

★ ★ ★

A White House source said staff members of the National Security Council, Defense Department and Selective Service have been asked to consider whether the acknowledged loopholes in the system "will be a real problem and, if so, what to do about it."

★ ★ ★

The most obvious loophole allows a deferred man, in some cases, to choose the year he is exposed to the draft — presumably a year when his lottery number is unlikely to come up — by deliberately dropping his deferment in that year.

Col. Bernard T. Franck, an aide to draft Director Lewis B. Hershey, said some of the Selective Service System's legal experts think a college student, for example, could not give up his student deferment simply upon his own request, while remaining a student.

COULD DROP DEFERMENT

But Franck said he did not know whether this interpretation had ever been put to the test.

★ ★ ★

And even if it holds up, he conceded, it would not prevent a man from dropping his deferment by actually dropping out of school or quitting an essential job.

★ ★ ★

Still another flaw is the reverse case of a man classified 1A who seeks a deferment when it looks as if his number is getting hot. If he gets the deferment—and the local board may have no choice if he qualifies — he leaves the draft pool.

He would not be exposed to the draft again, White House and Selective Service sources agreed, until he once more entered the 1A pool.

COULD STOP JUMP

Franck said a local board could prevent a man from jumping in and out of 1A at will by refusing, somewhere along the line, to reconsider his classification.

But even with that limitation, some draftable men may try to "play the numbers," as draftminded authorities now phrase it.

★ ★ ★

When President Nixon last month established the lottery system based on birthdays drawn at random, a White House fact sheet estimated about half the available men would be drafted in 1970. Because of differences between local boards, each applying the lottery list to its own draft pool, the actual numbers reached will vary.

The White House offered, cautiously, a rule of thumb: Among the lottery numbers ranging from one to 366, men in the lowest one-third would be virtually certain to be drafted; men in the middle third would have to wait and see; and men in the upper third would be relatively safe from the draft.

MAY REACH HIGHER

Some local boards may have to reach higher than halfway up the list, a Pentagon manpower expert pointed out, because some of their deferred men, due back into 1A in 1970, may be still in the processing "pipeline" at the end of the year. Boards with men in the pipeline might have to reach higher to meet their draft quotas.

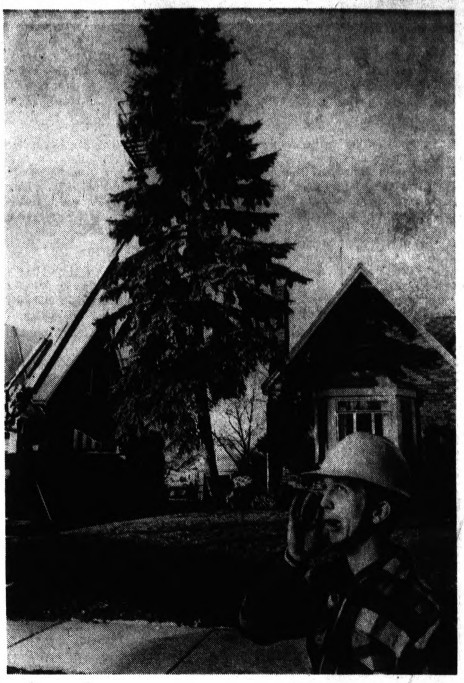

Pontiac Press Photo by Ron Unternahrer

HOLIDAY TIMBER — City Forestry Division employe James Nicholson of Washington Township says it isn't really necessary, but he yells "Timber!" anyway "for old time's sake." The forestry crew yesterday removed a 50-foot, 30-year-old, four-ton Colorado blue spruce from the home of its donor, Mrs. Forest Lamson of 160 Erie. The tree is to be decorated and lighted today and located in front of the First Baptist Church on Saginaw at Oakland.



AP Wirephoto

THE MOON LANDING—The Lunar Landing Module "Intrepid" heads toward a landing on the Moon's Ocean of Storms in this photograph, released yesterday in Washington by the National Aeronautics and Space Administration. The moon's craters and pockmarks from meteorite strikes are clearly visible in this high-resolution photograph made from the Apollo 12 command module "Yankee Clipper," manned by Richard Gordon. Aboard the LEM are Charles Conrad Jr., and Alan Bean. The three spacemen are due to emerge from quarantine today. (Related stories, page C-2)

Judge Rules Out Exhumation of Mary Jo's Body

WILKES-BARRE, Pa. (AP) — A Pennsylvania judge refused today to order the body of Mary Jo Kopechne exhumed for an autopsy.

It was a victory for the parents of the 28-year-old secretary who died last summer in Sen. Edward M. Kennedy's car.

Common Pleas Judge Bernard C. Brominski, after seven weeks of consideration, denied the petition of a Massachusetts district attorney who plans an inquest.

Brominski said the facts presented by Dist. Atty. Edmund Dinis of New Bedford, Mass., "are insufficient to support a finding of the cause of death" other than drowning.

In his 14-page opinion, the judge said that after two days of testimony it was difficult for him to conclude that Miss Kopechne's grave should be disturbed.

He said that if Dinis had any evidence that might prove the need for an autopsy "it has not been presented here."

The Massachusetts inquest has been delayed pending this ruling, but Dinis had said he would go ahead regardless of the ruling.

Brominski said he took into consideration the vigorous objection by her parents, Mr. and Mrs. Joseph Kopechne, Berkeley Heights, N.J.

OBJECTIONS WELL-TAKEN

"While their disapproval is not an absolute bar to an exhumation and autopsy," Brominski said, "in view of the facts presented to this court their objections are well-taken."

Joseph F. Flanagan, the Kopechne attorney, said he was "very happy with the decision."

Reached by telephone at his home in New Bedford, Mass., Dinis offered only a quick "no comment," then hung up.

City Stalls on Needs, UAW Exec Claims

By JIM LONG

Angry because he did not receive a response to an 18-month-old UAW proposal dealing with community problems, a high-ranking union official last night charged the Pontiac City Commission with dragging its feet in meeting the needs of the people.

Mayor William H. Taylor Jr. denied most of the accusations leveled against the commission by UAW Regional Director Kenneth Morris.

★ ★ ★

"I don't mind taking the rap, but we are trying and trying hard," explained Taylor in outlining a number of programs already undertaken by the city regarding police hiring practices, senior citizens, city employes wages and housing.

★ ★ ★

Other problems on which Morris said the commission had failed to take initiative are in civil rights, redevelopment, crime in the streets and unemployment, all of which, he said, were outlined in the UAW report.

MUCH UNRESOLVED

Morris contended that in spite of the fact that the proposals are old, "There are many things that have not been resolved."

"The report was a rational point of view dealing with a number of problems facing the community," said Morris. "All we asked of you was to review it, not necessarily agree with us."

★ ★ ★

Morris said not until three months after he had submitted the report in June 1969, did he receive a reply from the City Commission that it had received it.

A city spokesman said after the meeting that the report had not gone through normal channels since Morris had sent copies of the proposal to individual commissioners. It wasn't until three months later, when one of them mentioned it at a meeting, that they knew all had received them, he said.

'LEADERSHIP CRISIS'

Morris told commissioners, "Local government can do a lot, but it needs leadership and I think Pontiac's crisis is in leadership."

"Maybe what we need is a strong-mayor type government," as opposed to the present commission-manager structure," he said.

(Continued on Page A-2, Col. 6)

Commission Makeup at Stake

(EDITOR'S NOTE — This is the first in a two-part story on Pontiac's special election on a proposal to change the method of electing city commissioners.)

By ED BLUNDEN

Pontiac voters are going to have to make a decision on how to elect members of the City Commission in a special election Dec. 18.

The ballot question on a charter change is a basic one faced by all cities.

★ ★ ★

Pontiac is governed by a seven-member City Commission. Commissioners are nominated in district primaries (two nominees from each district) for final runoff — the city's spring election.

The final choice is made by the city at large. In other words, the individual who represents a district is determined not merely by voters in that district but by the entire city.

The charter amendment would have the final choice made only by the voters in the respective districts.

Also proposed is reduction of the age requirement to 25 years and residency requirement to one year (presently 30 and five, respectively).

Each system has its supporters and detractors. Pontiac had the proposed setup prior to 1963, when a similar charter change election did away with it.

The proposed plan is called the "ward system," and the present is a modified at-large system. Many cities did away with the ward system in reform movements that arose in the 1930s.

There are no ward systems in this

(Continued on Page A-2, Col. 5)

Outlook for Area: More of the Same

Thick fog plagued motorists of the Pontiac area this morning, but temperatures continued about the same as yesterday. The low before 8 a.m. was 29.

Partly cloudy and a little colder, the low dipping to 21 to 26, is tonight's forecast.

Partly cloudy and little temperature change, is the prediction for tomorrow and Friday. Tomorrow's high is expected to be 33 to 39.

Winds easterly will continue at 10 to 15 miles per hour.

The thermometer recorded 36 at 12:30 p.m.

Flora Mae Shop
700 W. Huron
Christmas Shopping 'til 9 Tonight. —Adv.

Dependent on Kidney Machine

Youth's Life Is Full of Ifs

By JEAN SAILE

A 16 - year - old Holly boy today lies in the Cleveland Clinic Hospital intensive care unit and tries to fit together the pieces of his interrupted life.

Dependent for consciousness on a kidney machine which extracts the poisons from his body, Bradford Wilson waits.

★ ★ ★

And so do his parents, Mr. and Mrs. Donald Wilson of 102 Sherwood, Holly. There are so many ifs.

If Brad continues to improve through use of the kidney machine, he will become eligible for a kidney transplant. If either of his parents are proved by examination to be eligible for kidney donation, one of them will become the donor. If not, they will wait and hope and pray that another donor comes along.

LEAVE OF ABSENCE

The parents have taken a $90 - a - month apartment near the hospital. Wilson is on leave of absence from Jaco, a small Fenton air - cooled engine specialty shop.

He's going to have to get back and start earning money, but meanwhile he and his wife visit Brad a half hour in the morning and a half hour in the evening, the only times they are permitted to do so.

Brad was born with one kidney missing and only an eighth of the other one remaining. The problem was discovered when he underwent surgery for another reason at the age of three.

Despite the problem, the Wilsons are the kind of parents who permitted the boy a normal life. A B-average student until this year, Brad enjoyed motorcycles — trail riding, off - the - road riding. He played saxophone in the Holly High School band, following the lead of his dad who plays sax and clarinet with the Frank Merwin Trio, a Pontiac area group.

LACKED ENERGY

Trouble was forecast earlier this fall when Brad complained of a lack of energy. His grades as a junior fell to C. On Dec. 1 he became ill enough that he was taken to Pontiac General Hospital.

Doctors there a day later sent him to Cleveland. Suffering from convulsions, the boy went into a coma that lasted four days. He is just now beginning to reconstruct the lost days.

"He does a lot of thinking," said his dad.

And so does Mr. Wilson. He thinks about the two younger boys, Geoffrey, 13, and Bruce, 12, who are staying with aunts in Holly.

He thinks about the $500 hospital bill already received and the reported $35,000 it might cost for a kidney transplant. The alternate is a $10,000 kidney machine which Brad is on as much as six hours a day.

★ ★ ★

There's a move among Holly High School students to raise funds for their classmate, and there's another attempt to raise money at Buick Motor Division Factory Service Parts Warehouse in Waterford Township where one of the aunts works.

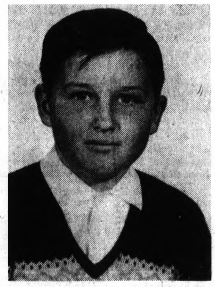

BRADFORD WILSON

2 Senators Hit War-Gas Move

WASHINGTON (AP) — The White House and ePntagon were asked today to bar the Army from shipping massive amounts of poison gas weapons through the Pacific Northwest.

Sens. Warren G. Magnuson, D-Wash., and Mark O. Hatfield, R-Ore., protested the Army plan, which could involve shipment totaling more than 700 railroad cars full of the gas from Bangor, Wash., to the Army Ordinance Depot at Umatilla, Ore.

★ ★ ★

Magnuson said today he has written Secretary of Defense Melvin R. Laird asking that the Army shipments be barred, "at least until more adequate safety precautions are taken."

Hatfield said he wrote President Nixon that the chemical weapons should be destroyed, not stockpiled.

RENUNCIATION CITED

Hatfield's letter cited Nixon's Nov. 25 renunciation of the use of chemical weapons unless an attacker employs them first.

Hatfield said he wrote Nixon, "in effect, 'Here is a wonderful opportunity to demonstrate this policy.'"

★ ★ ★

The gas involved in the new shipment has been stockpiled on Okinawa, the Pacific island now destined to be returned to Japanese control in 1972.

The weapons—mustard gas and two types of nerve gas—were ordered removed after 24 American soldiers narrowly escaped injury or death from a leaky container.

12 Shopping Days Till Christmas
JONES

In Today's Press

Rights Ruling Hit

NAACP attorney blasts HRC for clearing fire chief — PAGE A-2.

Parochiaid Opposed

Teachers urged to press legislators to exclude aid to non-public schools — PAGE A-3.

Nixon and Congress

President fails to win key GOP leaders' support — PAGE A-12.

Area News A-3
Astrology E-3
Bridge E-3
Crossword Puzzle E-13
Comics E-3
Editorials A-6
Food Section E-1, E-2
Markets D-11
Obituaries D-14
Sports ..... D-1—D-7
Theaters D-10
TV and Radio Programs E-13
Vietnam War News A-4
Wilson, Earl C-4
Women's Pages ..... B-1—B-4
Yule Cartoon C-4

NAACP Attorney Hits Ruling on Fire Chief

The attorney for the Pontiac chapter of the NAACP today questioned the findings of the Human Relations Commission (HRC) that cleared Fire Chief Charles Marion of a charge of racism in the suspension of two black fire fighters.

"Not only do I question the findings, but the way the entire matter was handled by the commission," said William Waterman. The report was requested by Marion.

★ ★ ★

In criticizing the HRC, Waterman said it was imperative that the 24-member organization be revised under a new system.

"As it's now structured, it's nothing more than a rubber stamp of the City Commission which appoints the members," Waterman said.

MAYBE EVEN ELECTED

"There are many organizations representing a cross-section of the city that should be given the right to make appointments to the commission," proposed Waterman. "Perhaps, it might come to the point where members are elected."

"No member should be a city employe," said Waterman, noting that HRC chairman Samuel Baker is the employe relations coordinator for the city of Pontiac.

"It's unbelievably naive to think that people appointed by the city Commission are going to investigate another city employe and do a good job," he said.

"I understand the HRC sent a couple people over to interview firemen about their chief and that's all."

TOYING WITH COMMUNITY

"Maybe they did a good job, but I believe that the commission is toying with the feelings of the community."

"It's this type of thing that causes people to lose confidence in the city," said Waterman.

★ ★ ★

Waterman said he was disturbed that the HRC only issued a two-paragraph statement saying that its investigation did not reveal that Marion had acted in a prejudicial manner.

The racist allegation was leveled against Marion, and the entire department, by Frederick Milton, one of two black firemen, suspended for 30 days for violating a personal appearance code.

The punishment was meted out because Milton and Daniel Sowell allegedly refused to shave mustaches that extended slightly below their upper lip line.

Milton contends, however, that it was in retaliation for his informing city officials about a petition on the fire department bulletin board calling for the impeachment of black Detroit Judge George Crockett. Among the signatures was that of Chief Marion.

★ ★ ★

Returned to duty in August, the two firemen are awaiting a civil service commission ruling on whether they are entitled to pay withheld during their suspension.

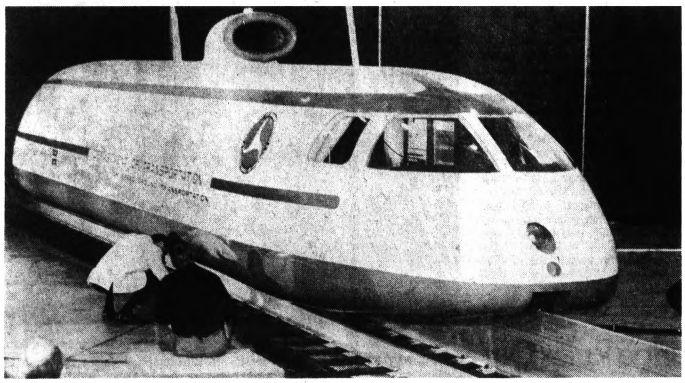

AP Wirephoto

TRANSIT VEHICLE OF '70s—A prototype of a 250-mile-an-hour rapid transit vehicle is examined by newsmen at a Los Angeles display yesterday. The U.S. Department of Transportation showed the 58-foot-long 80-passenger rail car which has a revolutionary magnetic power plant that enables it to ride a cushion of air. Trial runs of the vehicle begin next month, and its use to reduce smog and noise in cities is planned for the 1970s.

Young Mother Is Found Slain in Ann Arbor

ANN ARBOR (UPI) — James Murphy, a 21-year-old radio-television student at the University of Michigan, left his wife and their 2-week-old daughter alone for 90 minutes in their apartment at the edge of the campus.

When he returned yesterday afternoon, he found the stabbed and slashed body of his wife, Gloria, 19. Their daughter, Jenifer, was lying unharmed at the foot of the bed.

★ ★ ★

Police today said they had no clues that might lead them to whoever attacked the young woman in her third-floor apartment in the high-rise University Towers.

But Lt. Kenneth Klinge of the police force said there was "definitely no link at this point" between Mrs. Murphy's murder and the slayings of seven young women in the area during the last two years.

SEVEN WERE SLAIN

The battered, nude bodies of the seven young women were found in isolated fields and all but one had been sexually assaulted. John Norman Collins, 22, a senior at Eastern Michigan University, has been charged in one of those slayings.

Mrs. Murphy was attacked in her apartment, was not beaten, and was clothed when found, police said.

★ ★ ★

Police Chief Walter Krasny said robbery may have been the motive.

Neighbors described the Murphys as "a nice young couple." They said Mrs. Murphy was "a cute girl" with short brown hair.

WAS TO GRADUATE

Murphy was to graduate from U-M in the spring.

He told police that he left the apartment about 12:30 p.m., and found his wife's body when he returned at 2 p.m. A doctor said Mrs. Murphy apparently died at about 1:30 p.m.

★ ★ ★

Neighbors on both sides of the apartment reported they heard nothing unusual during the time of the slaying.

Murphy is the son of Mr. and Mrs. James M. Murphy of Dearborn and his wife the daughter of Mr. and Mrs. Joseph Rosiak of Dearborn.

Birmingham News

Kingswood Girls to Sing

BIRMINGHAM — The Kingswood Chorus, directed by Mrs. Nina Studebaker, will perform at the Senior Men's Club meeting Friday 10 a.m. in the Community House.

Collin Grant Watters, chairman of the discussion group, will elaborate on "Headlines of the Past Week."

A stock-market forum on guidelines to investing for capital gain has been rescheduled for Tuesday at 7:30 p.m. at the Birmingham Community House. The meeting originally was to be Dec. 17.

Gabriel Werba, account executive at Merrill Lynch, Pierce, Fenner & Smith, will conduct the forum. He will discuss growth stocks, investment strategies and stock selection and make portfolio recommendations.

City to Decide on Commission

(Continued From Page One)

area. Such neighbors as Birmingham, Royal Oak and Detroit adhere to an entirely at-large system.

But feeling is growing that the old system had merit despite the abuses it led to in many instances.

★ ★ ★

Key words are "grass-roots control" and "responsiveness." The thought is each voter will have someone to approach directly with problems.

The election Dec. 18 was brought about by the Pontiac Council of Concerned Citizens (PCCC), headed by a young lawyer, Patrick Oliver.

6,200 SIGNATURES

The PCCC demonstrated its strength by collecting over 6,200 signatures on the petition calling for the election. This was accomplished in mid-summer when it could be said interest in a city election issue would have to be low.

Oliver feels the voters are too sophisticated today to allow a take-over of city government. That was a familiar act in many cities, prior to the reform movement which placed many on a nonpartisan form of government with at-large representation.

"People are more informed and aren't likely to fall victim to ward heelers and such," Oliver said.

Oliver and the PCCC, and even most of those opposed to the upcoming proposition, do agree that changes are needed in the city's election system.

GREAT DISPARITY

Since the seven districts were set up in the City Charter of 1920, great disparity has grown. For instance, the voters in district 3, which includes much of the downtown and west side, number 2,801. But in district 5 the northeast section, registered voters are now almost three times that, 7,782.

3 TIMES AS POWERFUL

This, if the charter change is successful, in next spring's election a vote in district 3 will equal about three votes in district 5.

The biggest complaint about the present system is that, in some cases, the man most popular in his own district was defeated in the citywide election.

In districts one and seven in all three elections since the change took effect, the man most popular in his own district in the first vote lost in the citywide election.

(Next: City Commissioners Speak Out)



MILLER

R. A. Miller, 830 Thorntree, has been named supervisor of equipment buying for Detroit Edison. He was named an equipment buyer in 1960 and senior equipment buyer in 1965.

Miller, who is a member of the Institute of Electrical and Electronic Engineers, is the author of "Modern Distribution Transformer Logistics," presented to the Edison Electric Institute in April 1968. He is a member of the Engineering Society of Detroit.

BLOOMFIELD TOWNSHIP — Charles B. Neely, 895 Harsdale, has been named director of dealer manpower in the advertising and merchandising section of the General Motors Corp. marketing staff.

Neely joined GM in May 1955 as district sales manager for the Cadillac Motor Car Division in Philadelphia after holding a series of management positions in other companies. He was named merchandising manager of the GM marketing staff in 1962.

City Is Stalling, Morris Charges

(Continued From Page One)

Ending his blast at the commission, Morris said, "I do believe that we are entitled to an answer. And, far more important, the citizens are entitled to an answer."

Taylor, noting that Morris had gone over the same ground at a Pontiac Area Planning Council meeting, outlined a number of programs that already have been implemented.

24 NEW OFFICERS

The mayor said that 24 new police officers have been added to the department, admitting however, that the city's attempt to hire blacks has been in vain, even though hiring procedures have been changed.

Answering Morris' charge that the city has neglected the elderly, even though the UAW has set aside a substantial contribution for a program when it's ready, Taylor said "We haven't forgotten the senior citizens. And we will be talking to you about it."

★ ★ ★

On Morris' issue of inadequate housing, Taylor emphasized that since January 1965, 6,500 multiple units have been built, are under construction or ready to be developed. Of these, 3,000 are completed.

2 B52 Squadrons to Quit War

WASHINGTON (AP) — The Pentagon is pulling the equivalent of two squadrons of B52 bombers out of the air war in Southeast Asia.

According to Air Force officers, 30 stratofortresses will be returned to the United States to rejoin the strategic bomber force or to be used in training assignments.

Related Stories, Page D-16

The removal comes at a time when North Vietnam is stepping up infiltration into South Vietnam to a rate tentatively estimated at about 20,000 men a month.

Infiltration routes have been a prime target of the B52s.

3 SQUADRONS LEFT

The action leaves the United States with three B52 squadrons in Southeast Asia, plus dozens of smaller fighter-bombers that can be used in the air war.

★ ★ ★

Defense spokesmen say the cutback reflects in part a Pentagon decision earlier this year to scale down the big bomber missions as a means of saving money.

★ ★ ★

Each B52 flight costs about $50,000.

The pullout also appeared possible in view of the lowered enemy activity just prior to the upsurge in infiltration of the last few weeks.

FROWNED ON REDUCTION

According to Pentagon officers, Army Gen. Creighton W. Abrams, U.S. commander in Vietnam, originally frowned upon giving up some of the B52 missions, which he considered one of the big weapons in the war.

But Abrams went along with the reduction.

★ ★ ★

The Pentagon originally budgeted for 1,800 B52 sorties per month. Secretary of Defense Melvin R. Laird decided last spring, however, that figure could be reduced to 1,600.

Actually, the average rate has gone lower than 1,600 sorties in recent weeks, according to Pentagon sources.

★ ★ ★

Laird briefly mentioned the two squadron reduction during an appearance before a Senate subcommittee on defense appropriations.

The defense chief said the three remaining full B52 squadrons provides 45 to 60 planes to wield against the North Vietnamese in Laos, Cambodia and South Vietnam.

★ ★ ★

Each of the planes, originally designed to carry nuclear bombs from the United States to Russia, is capable of hauling about 45,000 pounds of conventional bombs.

No PAPC Meeting

The Pontiac Area Planning Council has canceled tomorrow's regular meeting.

The next meeting of the board of governors is scheduled for Jan. 8 at 7:30 p.m.

The Weather

Full U.S. Weather Bureau Report

PONTIAC AND VICINITY—Today partly cloudy to cloudy with high 35 to 40. Tonight mostly cloudy and a little colder with low 21 to 26. Thursday partly cloudy and little change in temperature expected. High 33 to 38. Friday outlook: Partly cloudy. Not much change in temperature. Winds easterly 10 to 15 miles per hour. Probabilities of precipitation: 20 per cent today, 20 per cent tonight, 20 per cent Thursday.

Today in Pontiac

Lowest temperature preceding 8 a.m.: 29
At 8 a.m.: Wind Velocity 10 m.p.h.
Direction: East
Sun sets Wednesday at 5:01 p.m.
Sun rises Thursday at 7:32 a.m.
Moon sets Wednesday at 4:06 p.m.
Moon rises Thursday at 10:30 a.m.

Downtown Temperatures

4 a.m.	30	11 a.m.	33
7 a.m.	29	12 m.	34
8 a.m.	29	12:30 p.m.	36
9 a.m.	29		
10 a.m.	30		

One Year Ago in Pontiac

Highest temperature 24
Lowest temperature 13
Mean temperature 18.5
Weather: Partly sunny

Highest and Lowest Temperatures This Date in 97 Years

59 in 1946 8 in 1876

Tuesday in Pontiac (as recorded downtown)

Highest temperature 40
Lowest temperature 27
Mean temperature 33.5
Weather: Sunny

Tuesday's Temperatures

Alpena	36	28	Chicago	42	34
Detroit	41	27	Cleveland	42	30
Escanaba	35	22	Denver	38	17
Flint	44	28	Houston	58	49
G. Rapids	40	26	Kansas City	42	29
Houghton	24	18	Las Vegas	55	31
Houghton Lk.	34	28	Los Angeles	63	48
Jackson	42	23	Miami Beach	77	75
Kalamazoo	42	31	Milwaukee	34	30
Traverse C.	35	33	New Orleans	61	51
Lansing	42	26	New York	49	40
Marquette	29	26	Omaha	29	13
Muskegon	38	26	Philadelphia	48	38
Oscoda	38	34	Phoenix	63	44
Pellston	34	30	St. Louis	47	27
Saginaw	40	30	S. Lake City	37	26
S. Ste. Marie	33	30	San Diego	64	48
Albuquerque	42	35	S. Francisco	58	51
Atlanta	47	42	Seattle	46	39
Boston	55	43	Washington	47	39

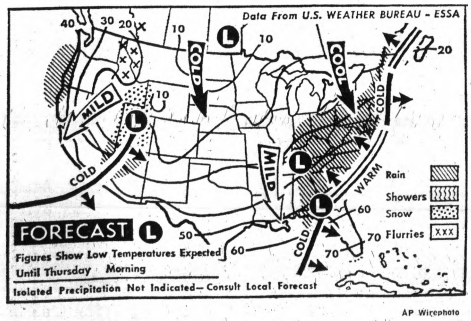

AP Wirephoto

NATIONAL WEATHER — Rain is predicted for much of the eastern sector of the nation and in the Southwest and Northwest. Snow flurries are expected in the Northwest and snow in the Rocky Mountain states. Cold weather is forecast for the East and Midwest.

Brakes on Driver Ed at Waterford Schools

By DICK ROBINSON

Driver education in three Waterford Township high schools has stalled, and 18 driver education cars sit idle.

The course is not being offered to some 1,200 students because teachers won't work for $5 an hour, school and teacher sources say.

★ ★ ★

It appears likely the program won't get started this school year and it will be summer when teachers will be looking for jobs before instructors will be available, says Warren Williams, executive director of the Waterford Education Association (WEA).

Some students in this financially-troubled school system are upset.

'UNFAIR SITUATION'

"It's an unfair situation that kids will have to pay on the outside for driver training," Rex Johnson, Waterford Township High School sophomore, said.

"A state-approved course at a driving school costs $80. And I have friends that are paying $100 and up," contends Johnson.

★ ★ ★

Williams explains that most school districts in Oakland County are paying $6 and up per hour for voluntary driver education teachers.

The WEA requested that the school board increase the salary rates now for next school year, Williams said. But the board refused. The wage rate will be negotiated next year.

School officials contend that they barely have enough money to get through this school year without increasing salaries.

Secondary Schools Coordinator, Dr. Gene Megiveron says, "if we were willing to renegotiate the driver education salaries coaches, librarians and others would want more. Where does it stop?"

★ ★ ★

The $5-per-hour rate went into effect in a new teachers' contract this school year. Last year 18 driver education teachers were paid $4.50 an hour.

A total of 1,260 students took driver education last school year and during the summer, said William Fuller, director of finance.

TOTAL COSTS

Total 1968-69 costs were $40,657, Fullers said. The school district paid $2,857 of the costs and the state $37,801 at the maximum allotment of $30 per student.

Johnson, a 15-year-old student council representative said he plans to talk to students, a state legislator and a lawyer about the problem in an effort to try to restore the course.

Meanwhile, a state law requiring driver education is facing the school district while 18 driver education cars, on loan from General Motors Corp., sit idle during the winter.

Capitol Fix-Up Agreed

WASHINGTON — House-Senate conferees have worked out a compromise that would accept the plans of both chambers for fixing the Capitol's crumbling west front.

The compromise puts off until next year a final selection of separate plans for the front.

Thinking of a hearing aid?

Zenith has 50 years of electronic experience in case you haven't heard

You can't buy a finer instrument than Zenith. 18 different models. From one so tiny it fits in your ear...to one for the severely deaf.

the Mall

ZENITH HEARING AIDS

By the Makers of Famous Zenith Radio, TV, and Color TV

AUTHORIZED ZENITH DEALER



Pontiac Mall Optical & Hearing Aid Center
682-1113

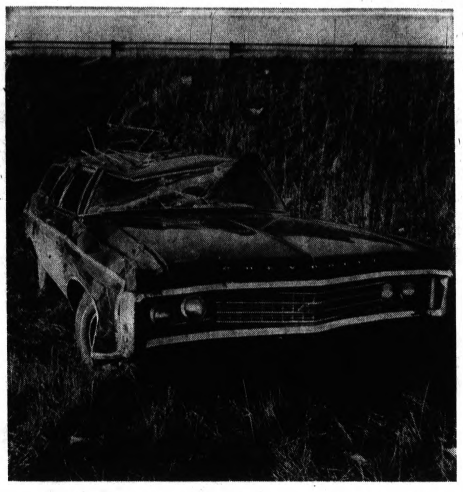

MINOR INJURIES — Losing control of her car on ice at the Square Lake Road exit ramp to the northbound I-75 freeway, Mrs. Mabel S. Rini, 40, of 1131 Hemingway, Lake Orion, escaped with minor injuries yesterday as her car skidded 1,500 feet, hit a guardrail, veered across the road, then back, flipped over another guardrail and turned over twice, landing right side up. She was taken to St. Joseph Hospital, Pontiac, by Bloomfield Township police.

Pressure on Legislature Sought

MAKE OVER PAGES

Teachers Urged to Fight Parochiaid

By NED ADAMSON

AVON TOWNSHIP — Schoolteachers were challenged here last night to become politically active and to exert pressure on the Legislature to defeat Gov. William Milliken's proposal for aid to nonpublic schools (parochiaid).

Dr. George Garver, superintendent of the Walled Lake school system, Rep. Loren Anderson, R-Waterford; State Sen. Harvey Lodge, R-Waterford; and Michigan Education Association (MEA) president-elect Melvin Leazier told some 150 teachers from Oakland County school districts gathered at Oakland University that "It is their responsibility to protect their interests and save the public school system."

★ ★ ★

The meeting was called, according to William Parker, an MEA official, to arouse interest among the 10,000 MEA members in Oakland County and some 73,000 statewide members and urge them to take an active political role in the battle against parochiaid.

★ ★ ★

The MEA, Parker said, has long opposed aid to nonpublic schools but has neglected to exert the necessary political pressure he said is necessary to defeat such a proposal.

> 'This (parochiaid) is a matter of pure politics, and we must play politics in order to defeat it . . . the Legislature wants the concept of parochiaid now. They don't care how much they get now. But once they have the concept, they are home free.' — Dr. George Garver, superintendent of Walled Lake Public Schools.

The MEA stance against parochiaid maintains that parochiaid would mean higher taxes and lower educational efficiency and would mark a rapid establishment of many nonpublic schools representing all degrees of academic caliber, political affiliation and racial and religious leanings.

Garver attacked state legislators for not being tuned to the needs of education and to the opinions of the majority of voters in the state. "How a parochiaid measure can be approved when the polls indicate that 80 per cent of the voters are against such aid is beyond me," he said.

He said the teachers are partially responsible for Senate passage of a school-aid measure including parochiaid because they have failed to become motivated politically. "This is a matter of pure politics, and we must play politics in order to defeat it," Carver noted.

Dr. Garver said full legislative approval of parochiaid would mark a major step toward the time when nonpublic schools are funded just as public schools now are.

WANTED BY LEGISLATURE

"The Legislature wants the concept of parochiaid now. They don't care how much they get now. But once they have the concept they are home free," Dr. Garver said.

"If the parochiaid program is approved, you will see the greatest proliferation of nonpublic schools we have ever seen.

"A democracy cannot stand secure without an effective public school system. And a free public school system is one of the few avenues we now have to meet solutions of our contemporary problems," the superintendent said.

He said passage of the bill including parochiaid would mean that private schools would flourish, resulting in a further polarization of society. "The concept of aid to nonpublic schools would totally destract from what education should be doing. We should be attempting to lay a foundation for living and working together through integration of various beliefs, backgrounds and cultures," Garver said.

He foresees eventual establishment of private schools dedicated to certain interests and cultures. "How could we stop schools being established for Black Panthers, Muslims, Amish or reactionary groups?" he asked.

"I don't believe I am overstating a case. I think an examinaation of what has happened elsewhere where measures similar to parochiaid have been legislated will prove my point," Garver said.

Leazier noted that politics is a combination of power, prestige and money. "We (the MEA) don't have any. But we are beginning to make an impact."

Leazier noted some recent examples of MEA pressure influencing the opinions of certain legislators regarding parochiaid. He said the MEA must develop an effective political-action arm if it is to have a voice in influencing Legislature decisions regarding public school education.

He said this political action must begin at the primary level. "You must get to know the background and leanings of political aspirants and then support them if they are working in the interests of the teachers," Leazier said.

Regarding the attitude of individual legislators in Oakland County toward parochiaid, Leazier said all of the county's representatives and senators except William P. Hampton, R-Bloomfield Hills; Donald Bishop, R-Rochester; William Hayward, D-Royal Oak; and William Huffman, D-Madison Heights, are "safely in the fold" regarding their views on parochiaid.

★ ★ ★

Leazier called on the teachers to exert the pressure necessary to change the thinking of these men regarding parochiaid.

Lodge, who recently reversed his thinking on parochiaid and voted against the bill in the Senate because of "reassessment of the issue and not political pressure," said the teachers should not follow attitudes based on selfish interests.

RESPONSIBILITY TO STUDENTS

"Your interest should be in the whole of government and your primary responsibility should be your students," Lodge said.

He said he originally supported parochiaid because he wanted to test constitutionality of the program in the State Supreme Court.

★ ★ ★

In a reference to the troubled Waterford schools in his own district, the senator said he voted against parochiaid in the interests of his constituents there. He intimated that passage of nonpublic school aid could further jeopardize public school districts already in financial trouble.



DR. GEORGE GARVER

THE PRESS Area News

PONTIAC, MICHIGAN, WEDNESDAY, DECEMBER 10, 1969 A—3



EARNS 4-H AWARD — Michigan winner in the 4-H Safety Program is Martha Jean Hildebrand (center) of Battle Creek. Congratulating her are Pamela Anne Eldred (Miss America) of West Bloomfield Township and Richard C. Gerstenberg, an executive vice president of General Motors, sponsor of the program.

Area Legislator Seeks Vote on Full Parochiaid

AVON TOWNSHIP — Rep. Loren Anderson, R-Waterford, revealed last night that he has submitted an amendment to House Bill 1082, which contains parochiaid, calling for approval of the measure and immediate 100 per cent financing for nonpublic schools.

Anderson, who said he is staunchly opposed to parochiaid, submitted the amendment in the hope that the Legislature "will once and for all see what the financial implications of parochiad will mean."

★ ★ ★

Speaking before the Michigan Education Association (MEA) rally at Oakland University last night, Anderson said: "I want to bring this issue into sharp focus. If we are going to approve parochiaid — let's do it all the way and not do it gradually."

He said 100 per cent aid to nonpublic schools would mean a capital outlay of over $1 billion and a budget addition of $170 million.

Anderson said he introduced the amendment in order to force the Legislature to vote on full support of the aid to nonpublic schools issue. "We are going to find out just how dedicated the supporters of this bill are," he said.

★ ★ ★

Anderson believes that his amendment would force the financial realities into the open. He, as many opponents to the governor's parochiaid measure do, said he believes passage of the initial bill would mark the beginning of gradual increase in state aid commitment to nonpublic schools.

★ ★ ★

Noting the theme of the MEA rally, the legislator called on the teachers to assume responsibility of fighting an issue that directly effects them. "If you do not get politically involved, someone else will do it for you. You cannot be free without being responsible," Anderson said.

Troy School Bonds Receive State OK

TROY — The State Municipal Finance Commission yesterday approved issuance of $7.2 million in school bonds by Troy School District for new school construction.

Another major bond issue approved was $5.38 million in special assessment by Taylor, Wayne County, for street and sewer improvements.

School to Be Bright

Board Isn't Color-Blind

WEST BLOOMFIELD — Psychedelic colors will bloom throughout the new West Bloomfield High School now being built.

Bright reds, oranges, purples, yellows and blues have been approved by the school board.

★ ★ ★

"We feel that our schools are primarily for students, and their consideration was primary in our selection of the color scheme," School Supt. Dr. Anthony Witham explained yesterday.

"I believe the colors proposed will provide a bright and cheerful atmosphere which students will enjoy," he added.

ONE BRIGHT WALL

Every instruction room will have one brightly colored wall of cabinet work while the other three walls will be covered in shades of grey.

The building's outside will be a natural brick with occasional pods of glazed colored bricks.

★ ★ ★

Turned down by the board was a proposal to have a rainbow-colored ceiling and an orange curtain in the auditorium. A board member noted the public might prefer more restful colors in the community auditorium.

Students and faculty members shown the color scheme reportedly approved. One student claimed, "It's kind of neat."

BEA Headed for Fact-Finding

rzssucounty-adamson 42TR3-1 All 14 picas BEA HEADED Pankotai County

BIRMINGHAM — Negotiations between the Birmingham Education Association (BEA) and the board of education are tentatively scheduled to enter fact - finding by next Monday.

The Michigan Employment Relations Commission appointed a factfinder last Friday, following a request by the BEA.

Board negotiators have also requested that the BEA consider a two - year contract since agreement on one covering the 1969 - 70 school term may not come much before negotiations usually begin on new contracts in March or April.

BEA president John Sala said the offer of a two - year contract cannot be taken seriously at this point. "The offer is so far out of line that it is ridiculous to talk about it.

"We have never talked about a two - year contract. The teachers are much more concerned about settling a contract for the current school term," Sala said.

He said the BEA is looking forward to fact - finding. "We feel that fact - finding will point out that the district is capable of paying its teachers what other communities in the area, such as Bloomfield Hills, are paying."

Sala said in the past Bloomfield Hills and Birmingham usually were virtually equal in contract terms for teachers.

He added there now is a wide disparity between the two, particularly in salaries in the middle steps of the scale. The difference, in some cases, is as much as $1,000, Sala said.

In addition to the main point of disagreement — salaries — board and BEA negotiators have not reached agreement on class size, class load, teaching hours, teaching conditions, association and teacher rights, association membership, salaries, supplemental pay and fringe benefits.

★ ★ ★

Tentative agreement on a new contract was reached Sept. 3. That pact, however, was rejected by the BEA, which elected a new negotiating team. Cost of that tentative agreement totaled $744,000 ($585,000 in salaries and $179,000 in frin&e benefits). The board maintains the new demand by the teachers totals about $1.5 million.

Annual Troy Tree Sale

TROY — The city's second annual tree sale will begin Monday and will last through Jan. 15, 1970. Spring orders for trees will be taken at the city parks and recreation office.

Trees will be available for sale to residents for planting on private property, but will not be planted or guaranteed by the city. All trees are nursery grown, of bare root stock and will be available soon after April 1970.

Nearby Townships, State Officials Talk of Board Discord

Groveland Trustee Denies Split on Fire Service

By NED ADAMSON

GROVELAND TOWNSHIP — A township trustee has denied there is uncertainty or dissent among Township Board members on how to handle fire protection service in the township.

Officials of nearby townships, which now supply fire protection and fire-fighting service to Groveland on a cost-per-call basis, and state authorities have intimated that there is disagreement on the board about fire protection.

★ ★ ★

They blame the alleged disagreement for a delay in filing a formal application for "excess" equipment owned by the federal government.

Southeastern Michigan District Forest Fire Supervisor Carmen McLarty said the township can obtain "top priority" for the excess equipment if it files the formal application.

He said the township has to name a fire chief and establish a fire department before application for the equipment can be made. The excess equipment consists primarily of military vehicles such as jeeps and trucks which can be converted to use for fire protection and fighting, particularly in rural areas such as Groveland.

★ ★ ★

There also is used military fire-fighting equipment available periodically McLarty said.

★ ★ ★

McLarty believes there is wrangling and disagreement on the board, contributing to the delay in the application.

★ ★ ★

He said the type of equipment a township wants is not always available. "The type of equipment available varies. But a township has to file formal application before it can be eligible for anything," he noted.

ON LOAN BASIS

The state Natural Resources Department makes the equipment available through the federal government on strictly a loan basis. The township is responsible only for maintenance and housing of the equipment.

McLarty said nearly all of the townships in his district, which extends from the Michigan-Ohio line to the perimeter of the Thumb area, have taken advantage of the excess equipment availablility.

★ ★ ★

Howard Betts of 12605 Hayley, who is heading a citizens group to establish fire protection, said Groveland is the only township in Oakland County and one of the few in the state which does not have its own fire-fighting equipment and facilities.

The township has been paying volunteer departments in Holly, Brandon, Springfield and Independence townships approximately $150 per call for fire-fighting service.

GROUNDWORK BEGUN

Trustee Donald Titsworth said the township's new attorney, Edwin Sosnick, has been instructed to handle the legalities of establishing a fire department and make formal application for the equipment.

He said there has been no dissent on the board to his knowledge concerning procurement of the military equipment. Titsworth added, however, there were a number of aspects to be considered such as housing and maintenance of the equipment before a final decision on establishing a township fire department can be reached.

Titsworth said several people he has talked to are content with the township's present method of obtaining fire service. Betts said petitions now ciculating throughout the township indicate there is heavy sentiment among property owners toward getting increased and more efficient fire protection.

Betts maintains that it is imperative the township establish its own fire service because of the increasing workload experienced by the neighboring fire departments.

He said the departments in Brandon, Springfield and the other townships being called upon for fire service are gradually finding that they have enough work to handle in their townships and will soon not have the manpower, equipment and time available to adequately service Groveland.

MAKE OVER PAGES

Big Boost in Viet Troop Strength Cited

SAIGON (AP) — The South Vietnamese government announced today that its armed forces have increased by about 88,000 men during the past six months, a factor presumably figuring in the third withdrawal of American troops President Nixon will announce later this month.

The government said its forces total about 1,090,000 men under arms, compared to about 1,002,000 six months ago.

★ ★ ★

A spokesman gave this approximate breakdown: army 374,000; navy 28,000; air force 32,000; marines 11,000; regional forces 252,000; popular forces 178,000; paramilitary forces including national police, civilian irregulars and revolutionary development (pacification) cadre, 215,000.

★ ★ ★

The figures showed a 6,000-man decrease in South Vietnam's regular army, but a spokesman said this was only a "fluctuation." Navy strength increased by 5,000, the air force was up 12,000, and the marines gained 2,000 men.

MILITIA GAINS

The biggest gains, however, were in the militia—the regional, popular and paramilitary forces. The regional forces increased 32,000, the popular forces 8,000 and paramilitary forces 35,000.

★ ★ ★

Militiamen of the regional and popular forces have been hit hard by recent enemy attacks, especially in the Mekong Delta. Regional force companies operate under the control of each province chief, with orders to fight local Vietcong guerrillas and destroy their political infrastructure. Popular force platoons, which defend their own villages and hamlets, have a higher casualty rate than any other element of the South Vietnamese armed forces.

★ ★ ★

Nixon told a news conference Monday night he would announce another troop cut "with a replacement by South Vietnamese later this month." He said the number was still under consideration, but Secretary of Defense Melvin Laird has reportedly said the third reduction would be 40,000 men or less. Sixty thousand American troops have been withdrawn from Vietnam in the last six months.

★ ★ ★

On the battlefields, the hardest ground fighting continued to center in the Mekong Delta and near the Cambodian border north of the capital.

TWO BATTLES

South Vietnamese regulars, who took over defense of the northern Mekong Delta last summer after the withdrawal of about 10,000 American infantrymen, fought two battles Tuesday 37 and 45 miles southwest of Saigon.

★ ★ ★

Field reports said government soldiers, with the aid of American helicopter gun-ships, killed 48 Vietcong, captured seven suspects and seized 26 weapons. Three South Vietnamese were reported killed and 50 wounded.

Troops of the U.S. 1st Air Cavalry Division, supported by armed helicopters and artillery, reported killing 21 more North Vietnamese in two fights along the Cambodian border about 80 miles north of Saigon. One American was killed and 10 wounded.

Yule Carnival

DETROIT (AP) — The eighth annual Detroit Christmas Carnival opens an 18-day run at Cobo Hall today. Admission to the holiday show designed for kids and grownups alike is free. The show is open most days from 9 a.m. to 9 p.m. It runs through Dec. 28.

Highland APPLIANCE CO.

EASY TERMS AVAILABLE

HERE'S PROOF YOU SAVE AT HIGHLAND!



IMAGINE! A DELUXE FEATURE REFRIGERATOR AT THIS LOW PRICE! BUT HERE IT IS!

NATIONALLY SOLD COMPACT REFRIGERATOR

Where else but at Highland can you buy this quality refrigerator at a low price like this? Compact space-saver design. Convenience-planned features include full-width top freezer with ample storage space, full-width meat storage tray, sliding shelves and full width vegetable crisper. Tall bottle storage, dairy compartment and egg rack in roomy door. Adjustable cold control. Quality built. Full factory warranty.

$99

FREE DELIVERY AND SERVICE

BEST BRAND NAME SIDE-BY-SIDE REFRIGERATOR-FREEZER

COMPLETELY FROST FREE!

Can't name it here but here's our lowest price ever for this famous brand food center. A full length refrigerator! A full length freezer! Both completely frost-free . . . Both in a cabinet just 31" wide — fits in same space as your present refrigerator. Quality built with family planned convenience features galore. Freezer holds 175 pounds, roomy door storage, daily compartment, egg rack, glide-out shelves and more!

$266

FREE DELIVERY AND SERVICE

Highland APPLIANCE CO.

INSTANT CREDIT • EASY TERMS

PONTIAC MALL SHOPPING CENTER
TELEGRAPH RD., COR. ELIZABETH LAKE RD.
DAILY 10 to 9 • SUNDAY 11 to 6 682-2330

OAKLAND MALL IN TROY
I-75 at 14 MILE RD.
OPEN DAILY 10 to 9
PHONE 585-5743

SIMMS OPEN DAILY 9 am to 9 pm

SUNDAY HOURS 12 noon to 6 pm

Clip These Coupons For Christmas Savings at SIMMS . . . Of Course

master charge THE INTERBANK CARD
MICHIGAN BANKCARD

CHARGE IT at SIMMS with your MICHIGAN BANKARD - MASTER CHARGE Or Any Major Credit Card

Coupons Good Dec. 10-11-12-13 Only

Clip This Coupon

Dries as it Styles — Electric Hair Dryer



$16.95 Value 7.88

Jet Age hair dryer and styler with professional hot comb principle.

Drugs—Main Floor

Clip This Coupon

Remington Lektro Blade 6 Electric Shaver



With Coupon 20.88

Model LB6 Lektro blade 6 with extra set of inner cutters FREE. Dial your shave.

Sundries—Main Floor

Clip This Coupon

In Milk Bath Bottle Jergens Lotion



$1.50 Value 99¢

9-oz. size Jergens lotion in decorator boudoir bottle. With Dispenser.

Drugs—Main Floor

Clip This Coupon

Nimrod Pen-Pencil Set



$3.95 List 1.99

Gold color retractable pen and gold color mechanical pencil in handsome gift box.

Sundries—Main Floor

Clip This Coupon

Pkg. of 48 Disposable Razor and Blades



with Coupon 1.99

Box of 48 regular 2.5c disposable razors and blades. Use 'em and discard 'em.

Drugs—Main Floor

Clip This Coupon

8-Pc. Manicure Kit



with Coupon 69¢

Includes nail scissors, file, tweezer, 2-pusher, cuticle scissors in zipper case.

Sundries—Main Floor

Clip This Coupon

Series 3-Men's Gift Set by SHULTON



$8.00 List 2.33

Famous Shulton Series 3 set Includes Natural Leather, Tropic Lime and Oriental Essence.

Drugs — Main Floor

Clip This Coupon

Remington Lektro Blade 7 Electric Shaver



with Coupon 24.88

Cord or Cordless, shave anywhere shaver. With extra FREE cutters.

Sundries—Main Floor

Clip This Coupon

2-Pc. Bourjois Gift Set



$2.50 Value 1.19

Choice of Evening in Paris or On the Wind, dusting powder and toilet water.

Drugs — Main Floor

Clip This Coupon

Norelco Beauty Salon



with Coupon 14.44

Model 25Ls, double comfort shaver with 10 beauty accessories. For manicure, pedicure etc.

Sundries—Main Floor

Clip This Coupon

13-Pc. Hostess SET



$5.95 Value 2.99

Set includes large salad bowl, 4-small bowls, 4-relish dishes, 2 trays and fork and spoon.

Housewares—2nd Floor

Clip This Coupon

SYROCO Electric Clock

Luminous



$7.95 Value 1.99

Scroll design case, luminous dial and dependable alarm.

Sundries—Main Floor

Clip This Coupon

Turntable Canister Set



$6.95 Value 2.99

Space-Master turntable canister set with 4 diagonal shaped containers on base.

Housewares—2nd Floor

Clip This Coupon

Sit-On Poly Hamper



with Coupon 1.88

Won't rust or snag. Ventilated back, decorative front. White only.

Housewares—2nd Floor

Clip This Coupon

9-Pc. Coffee Server



$4.95 Value 2.99

Includes 4-cups, sugar, creamer and coffee server. Choice of green or gold.

Housewares—2nd Floor

Clip This Coupon

3-Qt. Stainless Steel Mixing Bowl



with Coupon 99¢

Gleaming stainless steel mixing bowl with ring. For all your mixing needs.

Housewares—2nd Floor

Simms Bros.—98 N. Saginaw St.—Downtown Pontiac

Schools Submit '70-71 Budget

The Oakland Intermediate Schools' preliminary general fund budget of $1.5 million for 1970-71, presented to the board of education and the board of designates last night, is about $54,000 higher than the amended 1969-70 general fund budget.

The board of designates, comprising representatives of school boards in the 28 constituent districts in Oakland County, gives final approval to this budget after the county school board amends the preliminary budget.

★ ★ ★

Largest increase in the proposed budget comes from additional personnel in the second floor library and media center at the Oakland Schools administrative offices, Telegraph and Pontiac Lake roads.

This proposed increase totals about $37,000.

FUNDS TRANSFERRED

The board of designates will act on the preliminary budget in January or February.

In other action, the Oakland Schools Board approved a transfer of $12,000 budgeted for the reading clinic to pay for temporary help in the library.

The reading clinic at the Oakland Schools building still has three unfilled positions dating back from Sept. 1, resulting in $12,000 worth of underexpenditure in that department, said Supt. Dr. William J. Emerson.

Referendum Call Under Study

Housing Code Petitions Taken

Petitions calling for a referendum election on Pontiac's new housing code last night were referred to the city attorney for review and an opinion.

The City Commission directed the petitions to its legal counsel, Shirwin Birnkrant, after being told by City Clerk Olga Barkeley that they were in order.

★ ★ ★

She said they contained the required 879 signatures of city voters.

Birnkrant was instructed to return with a report to the commission at its meeting next Tuesday at 8 p.m. in City Hall.

FILED NOV. 28

The petitions were filed Nov. 28 by Harry Evans of 253 Clifford.

Those opposed to the new code contend that the regulations are too restrictive and pose a threat to homeowners.

★ ★ ★

They say that elderly persons could suffer undue expenses if the city demands that they bring their homes up to the standards set by the code.

The commission scheduled a public hearing on Pontiac General Hospital's proposed 1970 budget for 8 p.m. Dec. 30 at City Hall.

HIGHEST EVER

The $14.9-million budget is the highest ever for the hospital, and will require an increase in room rates of an average $5 a day.

★ ★ ★

Since the hospital is operated by the city, the budget must be approved by the city commission.

★ ★ ★

In another action affecting the hospital, the commission adopted a resolution that would provide hospital board in connection with a $300,000 damage suit filed against the board last Friday.

The suit was initiated by former hospital administrator Harold Euler, who alleges his reputation was injured after he was fired by the board without warning or reason last June.

TO HIRE ATTORNEY

Since the board reportedly plans to hire its own defense attorney, the city's counsel will mainly provide background information.

★ ★ ★

The purchase of the former Moose Lodge at 350 University for use as a service building for the Oak Hill Cemetery was authorized by the commission.

★ ★ ★

The structure will cost the city $40,000 and another $10,900 to repair damage incurred during a fire earlier this year, and to convert it into a service building.

City Affairs

Rembrandt Exhibit in Detroit Feb. 25

DETROIT (AP) — A massive exhibit of paintings by Dutch Master Rembrandt will open February 25 in the Detroit Institute of Arts.

★ ★ ★

The exhibit, called "Rembrandt after 300 years" and commemorating the artist's death 300 years ago, will be displayed in 10 galleries in the institute's south wing and will carry a $1 general admission charge.

Organized by Chicago, Minneapolis and Detroit at a cost of nearly $350,000, the show of 200 works by Rembrandt and his major pupils just closed this past weekend in Chicago with a 46-day attendance of 206,193 persons.

Lack of Riders Forces Northeast to Cut Flights

BOSTON (UPI) — Northeast airlines will reduce its northern New England-Great Lakes route to one flight daily, effective Jan. 6, because of a lack of passengers.

★ ★ ★

"The number of passengers has failed to grow to a point which will support twice-daily service," said E. E. Swofford, vice president of marketing for the Boston-based airline. He said the percentage of passengers using available seats skidded from 32.2 per cent in September to 29.5 per cent in October and 24.5 per cent last month.

★ ★ ★

The westbound flight will originate in Bangor, Maine, with stops in Portland, Maine, Manchester, N.H., and Detroit before reaching Chicago.

State Senate OKs 3 Bills

LANSING (UPI) — The State Senate has approved three bills which would define a minimum school day, strengthen the Senate's control over gubernatorial appointments and set up a multistate tax compact.

The lawmakers defeated a proposal to set up an interstate agreement on teacher qualifications. While the vote was 19-13 in favor of the agreement, 20 votes were required for passage.

★ ★ ★

All bills must receive the votes of at least a majority (20) of the 38 members of the Senate to be passed by the Senate.

A bill which would set a minimum school day at four hours and a teacher's working day at seven hours in all grades except kindergarten was passed on a 24-9 vote. It now will go before the House of representatives.

Approved by a 33-1 vote was a resolution which would, in effect, strengthen Senate control over the governor's appointments by restoring the lawmakers' right to approve or reject an appointee before he takes office.

At last! *Complete* indoor comfort with

ELECTRIC HEATING

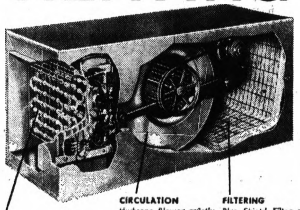

HEATING Rugged heating coils designed for fastest heating transfer, long life.

CIRCULATION Hudsone Blower quietly circulates conditioned air to all rooms.

FILTERING Blue Shield Filter traps dust and dirt with extra filtering area.

LENNOX fresh air Electric Furnace

- For draft-free, ducted installation
- Costs less to buy... less to use

Pinpoint temperature control, plus all the advantages of forced air circulation . . . that's your wonderful difference in Lennox Fresh Air electric heating. Use of ducted-central system permits addition of whole-house cooling at minimum cost. Get the facts on this fresh new kind of comfort.

The only Electric Heating System giving you all 6 comfort ingredients

1. Fresh air
2. Balanced moisture
3. Controlled temperature
4. Gentle air circulation
5. Cleanliness
6. Quietness

Don't be satisfied with less than LENNOX

EDISON APPROVED ELECTRIC HEAT CONTRACTOR

TRAINED-LICENSED RESPONSIBLE-INSURED

FOR A LIMITED TIME ONLY, $100 TRADE-IN ALLOWANCE FOR YOUR OLD SYSTEM when you CONVERT!

CALL TODAY: 338-9255

KAST HEATING & COOLING

580 TELEGRAPH RD. (at Orchard Lk. Ave.)

SIMMS Gift Suggestions for Her at-Home Hours

Your Michigan Bankard Master Charge Card Accepted at SIMMS



50% Fortrel 50% Avril Rayon

Ladies' Dusters

$3.98 Regulars —at Simms Only 1.99

A delightfully comfortable button front short sleeve duster of 50% Fortrel and 50% avril rayon that is machine washable. Popular paisley print. First Quality, American made. Medium only. Also several sleeveless styles. Sizes S-M-L.

Smart Styles - Easy Care Fabrics

Lounging Culottes or Cordana Duster



Regulars $6.98 —at Simms Only 2.99

- A jersey culotte in an exciting splash print with a spaghetti tie belt and nylon back zipper. First quality, American made.
- 100% cotton Cordana duster with gripper front and short sleeves. Spring print on blue background. First quality, American made. Sizes 10-18.

Romantic Fireside Fashions

Quilted Robe or Brushed Nylon Culotte



Regulars to $16.98 for only 6.99

- Printed cotton quilted robe with polyester fiberfill, full button front and ¾ sleeves. First quality American made.
- Brilliant culotte in brushed nylon with glittery bodice and nylon lining. Front zip. First quality American made.

Sizes 10-18.

98 North Saginaw St. SIMMS BROTHERS —Main Floor

Clip These Coupons For Christmas Savings at SIMMS . . . Of Course

master charge THE INTERBANK CARD MICHIGAN BANKARD

CHARGE IT at SIMMS with your MICHIGAN BANKARD - MASTER CHARGE Or Any Major Credit Card

Coupons Good Dec. 10-11-12-13 Only

Clip This Coupon

No. 2 Lead Pack of 10 Lead Pencils



With Coupon 13¢

50¢ value, lead pencils with No. 2 lead and eraser tips. Limit 2 packs with coupon.

Clip This Coupon

Famous PAPER MATE Ball Point Pens

With Coupon 59¢

98¢ value, Genuine papermate ball pen with medium point and blue ink. Limit 2 with coupon.

Clip This Coupon

Sturdy 3-Ring Blue Canvas Binder



With Coupon 42¢

69¢ value, Handy 3 ring blue canvas binder with booster. Limit 2 with coupon.

Clip This Coupon

Wahl 'PAPOOSE' 7-Pc. Barber Set

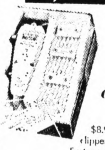

With Coupon 4.99

$8.95 value, barber set includes clipper, 3 attachments and comb. Factory guarantee.

Clip This Coupon

Boy's TIMEX Wrist Watch



With Coupon 4.99

$6.95 model 10301 Timex with leather strap. Factory guarantee.

Clip This Coupon

Girls' TIMEX Wrist Watch



With Coupon 4.99

$6.95 value, model No. 10101, petite styling wrist watch with leather strap. Limit 2 with coupon.

Clip This Coupon

500 Count 5-Hole Filler Paper

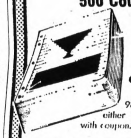

With Coupon 69¢

98¢ value, ruled filler paper fits either 2 or 3 ring binder. Limit 2 with coupon.

Clip This Coupon

2- or 3-ring Duo Tang Portfolio Covers

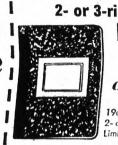

With Coupon 12¢

19¢ value, Duo Tang covers for 2- or 3-ring binders, with pockets. Limit 2 with coupon.

Clip This Coupon

Mohawk Stenographers Spiral Notebook



With Coupon 31¢

Mohawk stenographers notebook No. 0P50. Limit 2 with coupon. 50¢ list.

Clip This Coupon

Set of 3 'Bic' Pens

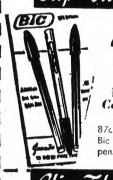

With Coupon 33¢

87¢ value, 2-19¢ medium point Bic pens and 1-49¢ fine point pen.

Clip This Coupon

5-Hole College Spiral Note Book



With Coupon 39¢

69¢ value, 100 sheets, 5 hole punch college spiral notebook. Limit 1 with coupon.

Clip This Coupon

Nylon Tip PAPER MATE 'Flair' Pen



With Coupon 35¢

49¢ value, smooth writing Flair pen with nylon tip. Choice of red, blue or black.

Clip This Coupon

Box of 24 — CRAYOLA Crayons

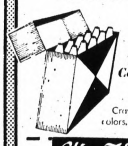

With Coupon 24¢

35¢ value, No. 242 genuine Crayola crayons with assorted colors. Limit 2 with coupon.

Clip This Coupon

Large Size LaPages White Paste



With Coupon 19¢

29¢ value jar of white paste with spreader. Limit 2 with coupon.

Clip This Coupon

240 Sheet Package Typing Paper



With Coupon 59¢

98¢ value, pack of 240 sheets of white typing paper. Limit 2 with coupon.

Clip This Coupon

Famous TOT Stapler

With Coupon 60¢

For school, office or home. Tot stapler keeps papers organized.

Clip This Coupon

5x9½-Inch Big 25 Pencil Tablet



With Coupon 17¢

50¢ value, 126 pages of ruled ridgh paper for smaller students. Limit 2 with coupon.

Clip This Coupon

Famous Schaeffers Ink Cartridge Pen



With Coupon 59¢

$1.49 value, ink cartridge pen and box of 7 refills. Limit 2 with coupon.

98 N. Saginaw St. Pontiac SIMMS BROTHERS SUNDRIES —Main Floor

★ PEOPLES ★ FOOD TOWN ★ PEOPLES ★ FOOD TOWN ★ PEOPLES ★ FOOD TOWN

HYGRADE BALL PARK FRANKS lb. 77¢

friendly service shop with confidence

WE RESERVE THE RIGHT TO LIMIT QUANTITIES

FOOD TOWN PEOPLES

CHICKEN QUARTERS
BREASTS ..... lb. 57¢
LEGS ..... lb. 47¢

PORTERHOUSE STEAKS lb. $1.77

T-BONE STEAKS lb. $1.77

U.S. CHOICE BEEF SALE

RIB STEAK 97¢ Lb.



FROZEN BANQUET DINNERS
BEEF CHICKEN TURKEY SALISBURY 11-OZ. PKG. 3/$1.

FESTIVE FOODS

PESCHKE SLICED BACON lb. 77¢

BANQUET CHICKEN BROTH 10½-OZ. CAN 33¢



U.S. CHOICE ROUND STEAK 97¢ Lb.

NATCO WINDSHIELD WASHER .. 79¢ Gal.

FLORIDA TANGERINES 3 DOZ./$1.00 SIZE 176

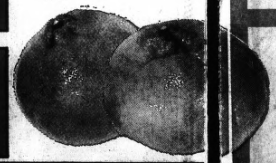

ROMEO MARASCHINO CHERRIES 10-OZ. BTL. 29¢

Food Town-Peoples Bonus Stamp Coupon
50 FREE GOLD BELL Stamps With Purchase
ANY ROLLED BONELESS BEEF ROAST
Coupon Expires Sunday, December 14, 1969 None Sold to Dealers or Minors

Food Town-People's Bonus Stamp Coupon
50 FREE GOLD BELL Stamps With Purchase
ANY PKG. OF CUBE STEAK
Coupon Expires Sunday, December 14, 1969 None Sold to Dealers or Minors

FREE 1200 GOLD BELL STAMPS

None Sold to Dealers or Minors

Food Town-Peoples Bonus Stamp Coupon
50 FREE GOLD BELL Stamps With Purchase
ANY PKG. OF STEWING BEEF
Coupon Expires Sunday, December 14, 1969 None Sold to Dealers or Minors

Food Town-Peoples Bonus Stamp Coupon
50 FREE GOLD BELL Stamps With Purchase
ANY 3-LB. PKG. OF HAMBURGER
Coupon Expires Sunday, December 14, 1969 None Sold to Dealers or Minors

Food Town-Peoples Bonus Stamp Coupon
50 FREE GOLD BELL Stamps With Purchase
ANY PKG. OF CORNED BEEF BRISKET
Coupon Expires Sunday, December 14, 1969 None Sold to Dealers or Minors

Food Town-Peoples Bonus Stamp Coupon
50 FREE GOLD BELL Stamps With Purchase
5-LB. BAG GRAPEFRUIT
Coupon Expires Sunday, December 14, 1969 None Sold to Dealers or Minors

Food Town-Peoples Bonus Stamp Coupon
50 FREE GOLD BELL Stamps With Purchase
5-LB. BAG ORANGES
Coupon Expires Sunday, December 14, 1969 None Sold to Dealers or Minors

Food Town-People's Bonus Stamp Coupon
50 FREE GOLD BELL Stamps With Purchase
ANY CANNED HAM
Coupon Expires Sunday, December 14, 1969 None Sold to Dealers or Minors

Food Town-Peoples Bonus Stamp Coupon
50 FREE GOLD BELL Stamps With Purchase
ANY 2 PKGS. OF SAUSAGE
Coupon Expires Sunday, December 14, 1969 None Sold to Dealers or Minors

Food Town-Peoples Bonus Stamp Coupon
50 FREE GOLD BELL Stamps With Purchase
10 LBS. POTATOES
Coupon Expires Sunday, December 14, 1969 None Sold to Dealers or Minors

Food Town-Peoples Bonus Stamp Coupon
50 FREE GOLD BELL Stamps With Purchase
3-LB. BAG APPLES
Coupon Expires Sunday, December 14, 1969 None Sold to Dealers or Minors

Food Town-Peoples Bonus Stamp Coupon
50 FREE GOLD BELL Stamps With Purchase
2 1-LB. BAGS POTATO CHIPS
Coupon Expires Sunday, December 14, 1969 None Sold to Dealers or Minors

★ PEOPLES ★ FOOD TOWN ★ PEOPLES ★ FOOD TOWN ★ PEOPLES ★ FOOD TOWN

BLUE RIBBON MARGARINE SOFT 1-LB. PKG. 29¢

MARIO MARIONETTE OLIVES 7 OZ. JAR 49¢

friendly service shop with confidence

FOOD TOWN PEOPLES

HELLMANN'S MAYONNAISE 1 QT. 49¢



CAL BEST TOMATOES 28 OZ. CAN 19¢

CHEF DELITE CHEESE SPREAD 2-LB. BOX 49¢

WAGON TRAIL STRAWBERRY PRESERVES 3-LB. JAR 69¢

FROZEN BIRDS EYE AWAKE 9-OZ. CAN 25¢

HUNT'S TOMATO CATSUP 14-OZ. BTL. 19¢

RED HAWAIIAN PUNCH 46-OZ. CAN 29¢



MAXWELL HOUSE INSTANT COFFEE ..... 6-OZ. CAN 89¢
NESTLES QUICK ..... 2-LB. BOX 69¢
HUDSON FARMS PIECES & STEMS MUSHROOMS ..... 4-OZ. CAN 5/$1.00
CAMELOT SALT ..... 1-LB. 10-OZ. CTN. 10¢
DEMING'S RED SALMON ..... 1-LB. CAN 99¢
PREM LUNCHEON MEAT .... 12-OZ. CAN 49¢
ROBIN HOOD MIXES ..... 6½-OZ. PKG. 10¢

BLUE RIBBON FACIAL TISSUE 200 2-PLY BOX 15¢



DOLE PINEAPPLE SLICED 20-OZ. CAN 29¢



BETTY CROCKER CAKE MIXES WHITE YELLOW CHOCOLATE 18½-OZ. BOX 25¢

WE RESERVE THE RIGHT TO LIMIT QUANTITIES

ROMAN LIQUID DETERGENT QT. 29¢

Food Town-Peoples Bonus Stamp Coupon
50 FREE GOLD BELL Stamps With Purchase
6 PKGS. FROZEN MEADOWDALE VEGETABLES
Coupon Expires Sunday, December 14, 1969 None Sold to Dealers or Minors

Food Town-Peoples Bonus Stamp Coupon
50 FREE GOLD BELL Stamps With Purchase
2 PKGS. OF FROZEN PIZZA
Coupon Expires Sunday, December 14, 1969 None Sold to Dealers or Minors

Food Town-Peoples Bonus Stamp Coupon
50 FREE GOLD BELL Stamps With Purchase
3 PKGS. OF CHRISTMAS CANDY
Coupon Expires Sunday, December 14, 1969 None Sold to Dealers or Minors

Food Town-Peoples Bonus Stamp Coupon
50 FREE GOLD BELL Stamps With Purchase
6 CANS DOG or CAT FOOD
Coupon Expires Sunday, December 14, 1969 None Sold to Dealers or Minors

Food Town-Peoples Bonus Stamp Coupon
50 FREE GOLD BELL Stamps With Purchase
10-LB. BAG WILD BIRD SEED
Coupon Expires Sunday, December 14, 1969 None Sold to Dealers or Minors

Food Town-Peoples Bonus Stamp Coupon
50 FREE GOLD BELL Stamps With Purchase
3 PKGS. GLAZED FRUIT
Coupon Expires Sunday, December 14, 1969 None Sold to Dealers or Minors

Food Town-Peoples Bonus Stamp Coupon
50 FREE GOLD BELL Stamps With Purchase
3 PKGS. OF MARSHMALLOWS
Coupon Expires Sunday, December 14, 1969 None Sold to Dealers or Minors

Food Town-Peoples Bonus Stamp Coupon
50 FREE GOLD BELL Stamps With Purchase
6 CANS OF CAMPBELL'S SOUP
Coupon Expires Sunday, December 14, 1969 None Sold to Dealers or Minors

Food Town-Peoples Bonus Stamp Coupon
50 FREE GOLD BELL Stamps With Purchase
5 LOAVES MELO-CRUST VARIETY BREAD
Coupon Expires Sunday, December 14, 1969 None Sold to Dealers or Minors

Food Town-Peoples Bonus Stamp Coupon
50 FREE GOLD BELL Stamps With Purchase
3 PKGS. COOKIES (Except Awreys)
Coupon Expires Sunday, December 14, 1969 None Sold to Dealers or Minors

Food Town-Peoples Bonus Stamp Coupon
50 FREE GOLD BELL Stamps With Purchase
ANY BOX OF CHRISTMAS CARDS
Coupon Expires Sunday, December 14, 1969 None Sold to Dealers or Minors

Food Town-Peoples Bonus Stamp Coupon
50 FREE GOLD BELL Stamps With Purchase
ANY BOX OF CHRISTMAS WRAPPING PAPER
Coupon Expires Sunday, December 14, 1969 None Sold to Dealers or Minors

★ PEOPLES ★ FOOD TOWN ★ PEOPLES ★ FOOD TOWN ★ PEOPLES ★ FOOD TOWN

MAKE OVER PAGES

Markets, Business and Finance

MARKETS

The following are top prices covering sales of locally grown produce by growers and sold by them in wholesale package lots. Quotations are furnished by the Detroit Bureau of Markets as of Monday.

Produce

FRUITS

Apples, Delicious, Golden, bu. $4.50
Apples, Delicious, Red, bu. 4.50
Apples, Jonathan, bu. 3.25
Apples, McIntosh, bu. 3.50
Apples, Northern Spy, bu. 3.75
Cider, Apple, 4-gal. case 3.00

VEGETABLES

Beets, Topped, bu. $3.50
Cabage, Curly, bu. 3.00
Cabbage, Red, bu. 3.00
Cabbage, Standard Variety, bu. 3.00
Carrots, Cello Pak, 2-dz. 2.25
Carrots, Topped, bu. 4.00
Celery, Root, ½-bu. 2.50
Fennel, dz. 2.50
Horseradish, pk. basket 1.50
Leeks, dz. bch. 3.50
Onions, Dry, 50-lb. bag 2.25
Parsnips, ½ bu. 2.50
Parsnips, Cello Pak, dz. 2.25
Potatoes, 50-lb. bag 2.00
Potatoes, 20-lb. bag .85
Radishes, Black, ½ bu. 2.25
Squash, Acorn, bu. 2.50
Squash, Butternut, bu. 2.25
Squash, Butternut, bu. 2.50
Squash, Delicious, bu. 2.50
Squash, Hubbard, bu. 2.50
Turnips, Topped, bu. 4.00

LETTUCE AND GREENS

Celery, Cabbage, dz. $2.25
Collard, bu. 2.50
Kale, bu. 2.00

Poultry and Eggs

DETROIT POULTRY

DETROIT (AP)—USDA)—Prices paid per pound for Nov. 1 live poultry: Hens heavy type 22-24; roasters heavy type 25-27; broilers and fryers, whites 19½-20.

DETROIT EGGS

DETROIT (AP)—(USDA)—Egg prices paid per dozen Tuesday, for first receivers, (including U.S.): large (mixed jumbo 61-67; extra large 61-65½; large 61-64½; medium 57½-61½; small 45-50.

CHICAGO BUTTER

CHICAGO (AP)— (USDA)— Butter Tuesday: wholesale selling prices unchanged to ¼ lower; 93 score AA 68¾-72; A 68½-68¾; B 68; C 67½.

Eggs: prices paid delivered to Chicago unchanged to ½ higher; supply moderate, better grade A whites 62-65; medium white extras 59; standards unquoted.

Livestock

DETROIT (AP) — (USDA)—Livestock close Tuesday.

Hogs 200, barrows and gilts U.S. 1-3 200-250 pounds, 27.75-28.00; one lot, 220 pounds, 28.25; 2-3 200-240 pounds, 27.50-27.75; sows U.S. 1-3 300-600 pounds, 23.50-25.50; U.S. 1-3, 400-600 pounds, 21.00-22.50.

Cattle 500, slaughter steers choice 900-1200 pounds, 29.75-30.25; low lot 1090 pounds, 29.50; mixed good and choice, 28.75-29.75; good, 27.00-28.75; standard and low good, 25.00-27.00.

Veaters 100, high choice and prime, 44.00-46.00; choice, 39.00-44.00; good, 34.00-39.00; standard, 30.00-34.00.

Sheep 500, choice and prime 95-110 pound wooled slaughter lambs, 28.00-29.50; cull to good slaughter ewes 6.00-10.00.

CHICAGO LIVESTOCK

CHICAGO (AP) — (USDA) Hogs 4,500; butchers 25¢ lower; limited volume 1-2 200-220 lb butchers 28.50-28.75; 70 head sorted at 28.75; 36 head sorted at 29.00; 1-3 200-235 lbs 27.50-28.00; 2-3 200-240 lbs 27.00-27.50; 2-3 240-260 lbs 26.25-27.00; 4 240-280 lbs 23.25-26.25; 1-3 280-300 lbs 24.50-25.25; few lots 300-360 lbs 22.75-24.50; sows unchanged to 1 higher; boars unchanged on weights over 500 lbs; fairly active; 1-3 325-400 lbs 22.50-23.25; 1-3 400-500 lbs 21.50-22.50; 2-3 500-550 lbs 21.25-21.75; 2-3 550-600 lbs 20.75-21.50; boars 20.00-20.50.

Cattle 1,700; calves none; trading on slaughter steers and heifers fairly active, fully steady; cows active, so to 1.00 higher; bulls fairly steady; few loads high choice and prime 1,200-1,300 lb slaughter steers 29.50-29.75; choice 900-1,350 lb. yield grade 2 to 4, 28.75-29.50; mixed good and choice 28.25-28.75; good 26.75-28.25; few lots and part load high choice and prime 900-1,000 lb slaughter steers yield grade 3 and 4 28.25-28.50; choice 650-1,000 lb yield grade 2 to 4 27.50-28.25; mixed good and choice 27.00-27.50; utility and commercial cows 19.00-21.00; few high dressing utility 21.25-21.50; canners and cutters 17.00-20.00; utility and commercial bulls 24.50-27.00.

Sheep 100; wooled slaughter lambs steady; shipment choice 115 lbs at 28.00; lot mixed good and choice 95 lbs 26.50.

American Stocks

NEW YORK (AP) — American Stock Exchange selected noon prices:

	Sales (hds.)	High	Low	Last	Chg.
Aerolet .50a	x1	14⅝	14⅝	14⅝	— ⅛
Air West	8	9⅛	9⅛	9⅛	— ⅛
Ajax Ma .20g	1	19⅝	19⅝	19⅝	— ⅛
Am Petr .65g	3	22¼	22¼	22¼	— ¼
AO Indust	127	4¼	4	4¼	+ ⅛
ArkLaGas 1.70	31	28¼	27¾	28¼	+ ⅛
Asamera Oil	110	19⅜	18⅝	19⅜	+ ⅜
AtlasCorp	50	9¾	9¾	9¾	
Barnes Eng	1	16¾	16¾	16¾	— ⅛
BrascanLt 1a	33	13¾	13¾	13¾	+ ⅛
Brit Pet .47g	327	13¾	13¾	13¾	+ ⅛
Campbl Chib	175	13¾	13¾	13¾	+ ⅛
Can Javelin	100	7¼	7	7¼	+ ⅛
Cinerama	51	9	8¾	9	+ ⅛
Cities P 2.60	25	27¾	27¾	27¾	+ ⅛
Data Cont	26	12⅜	11¾	12⅜	+11½
Dillards .20g	41	28¼	27¾	28¼	+ ⅛
Dixilyn Corp	10	17⅜	17½	17½	— ⅛
Dynalectr	4	27¾	27¾	27¾	+ ⅛
Equit Cp .05b	3	4½	4½	4½	
Fed Resrcs	9	6¾	6¾	6¾	
Felmont Oil	1	13½	13½	13½	
Frontier Air	12	7¼	7¼	7¼	
Gen Plywood	14	6¼	6¼	6¼	
Giant Yel .40	78	7¾	7¾	7¾	—5/16
Goldfield	2	8¾	8¾	8¾	+ ⅛
Gt Basn Pet	8	6⅛	6	6⅛	
Husky Oil .20	49	11¾	11¾	11¾	+ ⅛
Hycon Mfg	5	6¾	6¾	6¾	— ⅛
Hydromet	1	9¾	9¾	9¾	
Imp Oil .50a	19	15¼	15¼	15¼	
ITI Corp	1	5¾	5¾	5¾	
Kaiser In .40f	38	17⅛	16⅞	17	+ ⅛
Kerr Addsn .40	1	5⅞	5⅞	5⅞	— ⅛
Mich Sug .10	6	5⅞	5⅞	5⅞	— ⅛
Midwfnl .20	1	10½	10½	10½	
Mohwk Data	38	12¼	11¾	12¼	+ ⅛
Moly50 1.96f	17	37¼	36½	37¼	+ ¼
Neisner .60g	13	14¼	14¼	14¼	+ ⅛
Newidria Mn	36	3½	3¼	3½	+ ⅛
NewPark Mn	15	8¼	8¼	8¼	+ ⅛
Ormond Ind	13	4½	4½	4½	
RIC Intl Ind	1	4	4	4	
Saxon Indust	201	89	85	89	+3
Scurry Rain	15	20½	20½	20½	+ ⅛
Stetham Inst	15	43¾	43	43¾	+ ⅛
Syntex Cp .40	727	25¾	25¼	25¾	+ ⅛
Technitrol	19	19⅛	19⅛	19⅛	
Wn Nuclear	4	9⅛	9⅛	9⅛	

Copyrighted by The Associated Press 1969

BOND AVERAGES
Compiled by The Associated Press

	10 Ind.	10 Rails	10 Util.	Fgn. L.Y'd.
Net change	+.1	+.2	+.1	
Noon Tue.	88.2	81.7	91.9	90.3
Prev. Day	88.1	81.5	91.8	90.3
Week Ago	88.4	82.0	92.0	90.2
Month Ago	89.3	83.2	92.8	89.5
Year Ago	84.6	78.2	88.8	89.2
1969 High	64.3	67.0	79.3	92.2
1969 Low	88.1	81.5	91.8	90.3
1968 High	96.3	91.0	81.4	90.2
1968 Low	83.8	85.8	78.3	88.0

DOW-JONES AVERAGES

30 Industrials	789.93	+4.87
20 Rails	175.92	+0.27
15 Utilities	107.04	-0.29
65 Stocks	259.78	+0.83
BONDS		
40 Bonds	69.27	—0.14
10 Higher grade rails	67.86	—0.02
10 Second grade rails	67.86	—0.02
10 Public utilities	74.97	—0.07
10 Industrials	7.30	—0.31

Tuesday's 1st Dividends Declared

	Pe.	Stk. of Pay.	Record
	Rate	riod	Record able
INCREASED			
Intl Flav&Frag	.12½	12-23	1-9
Lanvin, Chas.Rltz	.17	12-26	1-10
STOCK K			
Intl Flav&Frag	.2pc	12-23	1-19

STOCK AVERAGES
Compiled by the Associated Press

	30 Ind.	15 Rails	15 Util.	Util Stocks
Net change	+1.9	—.4	—.2	-.5
Noon Tue.	295.2	134.8	128.6	268.2
Prev. Day	293.3	135.2	128.8	267.7
Week Ago	293.8	135.1	128.8	267.7
Month Ago	297.2	142.5	130.1	271.0
Year Ago	297.5	154.4	143.9	297.9
1969 High	306.9	171.0	143.9	297.9
1969 Low	293.3	134.8	128.6	267.7
1968 High	531.1	217.4	160.4	368.8
1968 Low	435.6	165.6	135.1	299.1

Turnover Moderate

Stock Market Opens Lower

NEW YORK (UPI) — Stocks opened lower today in moderate turnover.

Shortly after the opening, the UPI marketwide index showed a loss of 0.20 per cent on 384 issues across the tape. There were 161 declines, 104 advances.

★ ★ ★

Pan Am was unchanged in the airline group at 12⅛, while Texaco tacked on ¼ to 28¼ in the oils.

Occidental Petroleum gained ⅛ to 22⅞, and Atlantic Richfield ¼ to 85¼. Standard of California, however, dipped ⅛ to 48⅞, Cities Service ⅛ to 40½, Pennzoil ¼ to 34¾, Shell ⅜ to 44¼, and Jersey Standard ¼ to 61⅝.

HOLDS UNCHANGED

In the steel group, U.S. Steel held unchanged at 34¼, but Bethlehem held steady at 26⅞.

Among the motors, General Motors lost ¼ to 67¾, American Motors ⅛ to 9⅛, and Ford ¼ to 40. Chrysler was unchanged at 34.

RCA eased ¼ to 35⅛ in the electronics. Litton gained ¼ to 39 on a block of 12,200 shares. IBM dipped ¾ to 355¼, but Control Data added ¾ to 116.

United Aircraft eased ⅜ to 42 in the aerospace group, but Du Pont rose 1⅛ to 103¾ among the chemicals. Dow gained ½ to 68¾.

University Computing climbed 2¼ to 97¾, but Chas. Pfizer fell 1⅛ to 101¼.

The New York Stock Exchange

NEW YORK (AP) - New York Stock Exchange selected morning prices:

	Sales (hds.)	High	Low	Last	Chg.
—A—					
AbbtLab 1.10	3	47¼	47¼	47¼	
ACF Ind 2.40	3	46¼	46¼	46¼	— ¼
Ad Millis .20	5	13¾	13	13¾	+ ⅛
Address 1.40	22	65½	65½	65½	+ ½
Admiral	1	14¾	14¾	14¾	
AetnaLif 1.40	41	40	39¾	40	—
AirBrd 1.15g	58	16¾	16¼	16¾	— ⅛
AlcanAlu 1.50	34	25⅝	25⅜	25⅝	+ ⅛
Alleg Cp .20a	45	12⅞	12⅝	12⅞	— ⅛
AlleglJet 2.40	1	40¾	40¾	40¾	— ⅛
Alleg Pw 1.22	9	20	20	20	
AllgCp 1.20	159	31⅝	31⅛	31⅝	+ ⅛
AlliedBr 1.40	12	29⅝	29⅜	29⅜	— ⅛
Allis Chalm	30	24	24	24	
Alcoa 1.80	14	69¼	68¾	68¾	+ ⅛
AMBAC .50	3	16¾	16¾	16¾	— ⅛
Am Hess .15g	23	30⅜	30¼	30¼	— ⅛
Am Airlin .80	22	30¾	30¼	30¼	+ ⅛
Am Brands 2	15	36⅞	36⅜	36⅜	— ⅛
AmBcast 1.60	1	56⅝	56¼	56⅝	— ⅛
AmCan 1.60	32	43¾	43¼	43¾	+ ⅛
ACrySug 1.40	1	22¼	22¼	22¼	— ⅛
AmCyan 1.45	55	25¾	25	25¾	+ ⅛
AmElPw 1.44	24	28⅜	28¼	28¼	— ⅛
AmExpress 1.40	53	54⅝	54¼	54⅝	+ ⅛
Am Hosp .24	4	43¾	43¾	43¾	+ ¼
AmMotor .60	1	18	18	18	
Am Motors	54	9¼	9	9⅛	— ⅛
Am Photo .12	48	13	12⅞	13	+ ⅛
A. Smelt 1.90	29	28⅛	28⅛	28⅛	+ ⅛
Am Std 2	19	32⅝	32¼	32⅝	+ ⅛
Am T&T 2.60	195	50⅛	50	50⅛	— ⅛
AMK Cp .30	14	24⅝	24⅜	24⅝	+ ⅛
Amp Inc 1.40	13	43¼	43	43¼	+ ⅛
Ampex Corp	13	43¼	43	43	
AnacondC 3.50	11	28¼	28¼	28¼	+ ⅛
AnchHock .80	74	42½	42¼	42½	
AnheuBusch	20	44½	44¼	44½	+ ⅛
ArmstCk .80	28	33⅜	33⅛	33⅜	—⅜
ArmstrCkl 1.20	97	24¾	24½	24¾	+ ⅛
Assd DG 1.20	20	44½	44¼	44½	+ ⅛
Atch Fds 1.40	20	44¼	44	44¼	+ ⅛
Atlas Chem 1	14	20	19¾	20	— ⅛
Atlas Corp	28	7⅜	7⅜	7⅜	
Avco 1.20	26	23¼	23¼	23¼	
Avnet Inc .40	32	11⅝	11¼	11⅝	
Avon Pd 1.80	24	169½	168½	169¼	+ ¾
—B—					
Babck W 1.36	16	24¼	23¾	23¾	— ⅜
BangPAVE .60	9	29¼	29¼	29¼	— ⅛
Beckman .50	6	46¼	45¾	45¾	— ⅜
Beech Air .75b	4	17	17	17	— ⅛
Bell How .60	20	53½	53¼	53½	— ⅛
Bendix 1.80	5	49¼	49	49¼	+ ⅛
Benguet	34	12¼	12	12	
Beth Stl 1.80	33	27	26⅝	26⅝	— ⅛
Boeing 1.20	85	53⅜	52¾	53⅜	+ ⅛
Boeing 1.20	86	29½	29¼	29¼	— ⅛
Bolt Ber .60	2	67	66¾	66¾	— ¼
Borden 1.20	9	24¼	24¼	24½	+ ⅛
BorgWar 1.25	9	23¾	23¾	23¾	— ⅛
Brist My 1.20	19	70¼	70¼	70¼	+ ⅛
Brunswk .100	29	17¼	17¼	17¼	— ⅛
BucyEr 1.20	4	18¾	18¾	18¾	+ ⅛
Budd Co .80	30	15⅝	15⅜	15⅝	+ ⅛
Bulova W .60	1	37	37	37	
Bunk Hill .20	14	12⅞	12⅝	12⅞	+ ⅛
Burl Ind 1.40	4	34⅛	34⅛	34⅛	— ⅛
Burrghs .60	30	155	153¾	154¾	—1¼
—C—					
Cal Finanl	7	8¼	8¼	8¼	— ⅛
CampRL .45a	6	14¾	15¼	15¼	— ⅛
Can Cities Bs	49	34	33	33¾	— ⅛
CaroPL1 1.42	5	30¼	30¼	30¼	— ⅛
CaroPL2 1.20	6	30¼	30¼	30¼	— ⅛
CarterW .40a	16	29¾	29	29	+ ⅛
Case J	5	19⅜	19⅜	19⅜	— ⅛
CastleCke .60	17	30	29¾	29¾	+ ⅛
CaterTr 1.20	67	39¾	39¼	39¼	— ⅛
Celanese 2	2	50¾	50¾	50¾	— ⅛
Cenco Ins .30	11	42	41¾	42	—
CentSoya .80	1	38¾	38	38	— ⅛
Cerro 1.60b	7	23¾	23¾	23¾	+ ⅛
CertTeed .80	20	6	5⅞	5⅞	— ⅛
CessnaA .80b	2	21⅜	21⅜	21⅜	
CFI Ste .80a	1	19¾	19¾	19¾	— ⅛

54 qyyxv v 10:30 STOX 3 yyy

ChesPn 1.60	1	30¾	30¾	30¾	— ⅛
ChrisCft .05d	7	10⅝	10⅝	10⅝	+ ⅛
CitiServ 2	134	40¼	40	40⅛	— ⅛
CitiFlier .60	20	35¼	35¼	35¼	+ ⅛
Cities Svc 2	19	40½	40½	40½	+ ⅛
Clark Eq 1.40	19	32¾	32¾	32¾	— ⅛
CleveElIll 2.04	3	31⅜	31⅜	31⅜	
CocaCola 1.20	13	83¼	83	83¼	+ ⅛
Colg Pal 1.20	16	45¾	45	45⅝	+ ⅛
ColoIntSt 1.60	1	36¾	36¾	36¾	
ColoInt 1.60	3	34¾	34¾	34¾	
ColoGas 1.60	20	35¾	35¼	35¾	+ ⅛
ComiSolv .40	22	25¼	24¾	24¾	— ⅛
ComwE 2.20	22	55¼	54¾	55¼	+ ⅛
Comsat	32	57¼	56¾	56¾	— ⅜
Con Edis 1.80	12	26¼	26	26¼	+ ⅛
ConsPow 1.60	12	40½	40¼	40½	+ ⅛
ConNatG 1.76	24	24¾	24¼	24¾	+ ⅛
ConsPap 1.20	20	13⅞	13	13⅜	— ⅛
ContCan 1.20	13	24¼	24¼	24¼	— ⅛
ContMtr 1.20	1	43¾	43	43	—
ContOil 2.40	53	54¼	54	54¼	+ ⅛
Control Dat	1	21¼	21¼	21¼	— ⅛
Cooperin 1.40	1	25¾	25¾	25¾	— ⅛
CornGlass 2.50	61	20¾	20¼	20¾	+ ⅛
Cowles .20	6	10½	10½	10½	
CoxBcas .50	2	46⅝	46⅝	46⅝	— ⅛
CrnStrInd .60	31	32¾	32	32¼	— ⅛
CrowCol 1.07f	26	26¾	26¾	26¾	— ⅛
CrownCork 1	1	24¾	24¾	24¾	— ⅛
CrwnZell 1.40	34	34¾	34¾	34¾	— ⅛
Cudahy 1.60	1	24¾	24¾	24¾	— ⅛
Curtiss Wrt 1	7	17¾	17¾	17¾	— ⅛
—D—					
Dan River .1g	16	17¼	17	17	— ⅛
Dart Ind .200	16	49¾	49½	49¾	+ ⅛
DaytnPL 1.60	12	25¾	25¾	25¾	— ⅛
Deere .60	17	39¾	39¼	39¾	+ ⅛
Del Mnte 1.10	14	29	28½	28¾	— ⅛
DetAirlAir .60	18	21¼	21	21¼	— ⅛
DetEdis 1.40	18	21¼	21¼	21¼	— ⅛
DetMtgAss 1	1	11¾	11¾	11¾	— ⅛
DiaShamr 1.40	38	19¼	18¾	19¼	+ ⅛
DiamIntl .40	5	41¾	41¾	41¾	— ⅛
Disney .30b	14	119¾	119¾	119¾	— ⅛
DiversIntl .50	1	16¾	16¾	16¾	— ⅛
DomeMin .80	6	47¾	47¾	47¾	
DowChm 2.60	67	68¾	68¼	68¾	+ ⅛
DresserInd 1	32	24	24	24	— ⅛
duPont 5.25g	32	104	103¾	103¾	+1¼
Duquesne 1.20	2	19¾	19¾	19¾	
Dyna Am .40	13	11	10¾	11	
—E—					
East Air .37p	13	15⅞	15¾	15⅞	— ⅛
EasKodak 1a	57	74¾	74¼	74¾	— ⅛
EatonYa 1.40	12	42¼	42¼	42¼	— ⅛
Echlin .40	17	27¼	27	27¼	+ ⅛
ElPasoNG 1	41	17¼	17¼	17¼	— ⅛
ElecHorn 1.20	4	35¾	35¼	35¼	— ⅛
EssexInt 1.20	4	35¾	35¼	35¼	— ⅛
EvansCP 1.20	1	21¼	21¼	21¼	— ⅛
EvansP .60b	1	41¼	41¼	41¼	— ⅛
Eversharp	3	27¼	27¼	27¼	— ⅛
—F—					
FairchC .50	13	83¾	82¾	83½	— ⅛
Fair Hlti .15g	4	13⅞	13⅞	13⅞	— ⅛
FamPlayer 1	1	14	14	14	— ⅛
Fedders .40	2	9¼	9¼	9¼	— ⅛
FedDepSfr 1	1	29¼	29¼	29¼	— ⅛
Firestne 1.60	6	49¼	49¼	49¼	— ⅛
1st Chrt 2.20f	29	39	39	39	— ⅛
Flintkote 1	5	22	22	22	— ⅛
FlaPow 1.40	12	44¼	43¾	43¾	— ⅛
FlaPowPL 2	12	66	65¾	65¾	—1¼
FlaPwrLt 1.32	2	26¾	26¾	26¾	— ⅛
FoodFair .90	1	19¼	19¼	19¼	
FordMot 2.40	66	40¼	40	40¼	— ⅛
FordMxCo .80	23	20¼	20	20¼	— ⅛
FreepSul 1.60	67	20¼	20	20¼	— ⅛
FruehCp 1.70	12	38¾	38¼	38¾	— ⅛
—G—					
GAC Cp 1.50	7	56⅜	56¼	56⅜	+ ⅛
GAF Corp .40	7	15⅝	15⅝	15⅝	— ⅛
Gam Sko 1.30	4	21	21	21	—
Gannett .48	5	26¼	24¾	24¾	— ⅛
GenDataC .60	1	24¾	24¾	24¾	— ⅛
Gen Elec 2.60	55	78¾	77¾	78¼	+ ⅛
Gen Fds 2.40	6	78¾	78¼	78¼	— ⅛
Gen Mills .88	37	37¾	34¾	34¾	— ⅛
GenMotr 4.20g	115	67¾	67¼	67¾	+ ⅛
GPubUtl 1.60	40	23¼	23	23¼	— ⅛
GTel El 1.52	10	29¾	29¾	29¾	— ⅛
Gen Tire 1b	7	17¾	17¾	17¾	— ⅛
Genesco 1.40	1	27¾	27¾	27¾	— ⅛
Ga Pac .80b	13	49¼	49¼	49¼	— ⅛
Gerber 1.20	15	45¾	45¼	45¾	+ ⅛
GettyOil .36g	33	48¼	48¼	48¼	+ ⅛
Gillette 1.40	23	48¼	48¼	48¼	
Gimbels	1	48	48	48	
Global Marin	13	21¾	21¾	21¾	— ⅛
Goodrich 1.72	13	30¾	30¼	30¾	+ ⅛
Goodyear .85	83	28¼	27¾	28	— ⅛
Gorham Int	1	27¾	27¾	27¾	— ⅛
Granitec 1.20	16	11¾	11¾	11¾	— ⅛
Grant W 1.20	1	39¾	39¾	39¾	— ⅛
Gt A&P 1.30	22	27¼	27	27¼	— ⅛
Gt Nor Ry 3	1	39¼	40	39¼	— ⅛
Gt West Fin	173	23¼	22¾	22¾	— ⅛
GrWnUnit .90	7	35¼	35¼	35¼	— ⅛
GreyHound 1	29	16¾	16¼	16¾	— ⅛
GrummnCp 1	9	25⅛	25	25	
GulfOil 2.40	74	44¼	44	44¼	— ⅛
GulfWin .40a	74	18¾	18½	18½	— ⅜
—H—					
Harris Int 1	15	29¾	29¼	29¾	— ⅛
Halliburt 1.05	23	54¼	54	54¼	+ ⅛
HeclaMng .70	17	26⅜	26⅜	26⅜	— ⅜
Hercln 2.15	8	55⅜	55⅛	55⅜	+ ⅛
HewPack .20	10	100¾	100¾	100¾	—1¼
HewPwd .40	2	35¾	35¾	35¾	— ⅛
Hoff Electrn	6	9¾	9¾	9¾	—
HolidInn .20	159	40½	40¼	40½	+ ⅛
HolySug 1.20	x2	21½	21½	21½	+ ⅛
Homestke .40	31	17¼	17¼	17¼	+ ⅛
Honeywl 1.20	6	145	145	145	—
HuttInt 1.12	6	36¾	36¼	36¾	+ ⅛
Howmet .70	12	23¾	23¼	23¾	+ ⅛
—I—					
IdahoPw 1.60	3	30¾	30¾	30¾	— ⅛
Ideal Basic 1	11	11	10¾	10¾	— ⅛
Ill Cent 1.14	1	28¾	28¾	28¾	— ⅛
IllPwr Cp 1.80	7	23⅛	23⅛	23⅛	— ⅛
INA Cp 1.40	23	33⅜	33⅜	33⅜	— ⅛
IngerRnd 1.36	3	35¾	35¾	35¾	— ⅛
Inland Stl 2	39	27¼	27¼	27¼	— ⅛
InterNtrst 1.80	9	28	27¾	28	+ ¼
IBM	73	355½	354½	355¼	— ¼
Int Harv 1.80	33	25	24¾	24¾	— ⅛
IntNickel 1.20	29	27¾	27¼	27¾	+ ⅛
Int Nick 1.20	40	41¾	41½	41¾	— ⅛
Int Pap 1.50	63	37¾	37¼	37¾	+ ⅛
Int T&T 1.05	120	55⅝	55½	55⅝	
Iowa Beef	36	30½	29¾	30½	+ ⅛
IowaPSv 1.32	3	19⅝	19¼	19¾	
Itek Corp	7	62¾	62¼	62¾	+ ⅛
—J—					
Jewel Co 1.50	12	47½	47¼	47½	— ⅛
JohnMan 1.20	18	31	30⅝	30⅝	— ⅛
JohnJn 1.80	22	150½	150	150½	— ⅛
JonLogan .80	5	56⅞	56¾	56⅞	— ⅛
JonesLau 1.35	2	18¼	18¼	18¼	— ⅛
Jostens .60	2	34¾	34¾	34¾	— ⅛
Joy Mfg 1.40	2	36	36	36	—
—K—					
Kaiser Al 1	18	34	34	34	— ⅛
KanPwL 1.18	8	20½	19¾	19¾	— ⅛
KansGE 1.80	8	39¾	39¾	39¾	— ⅛
Kennecott 2.40	53	43¾	43¼	43¾	— ⅛
KerrMcG 1.80	8	73¾	73¼	73¾	— ⅛
Koppers 1.60	3	36	35¾	35¾	— ⅛
KratnCor .20	3	29¾	29¾	29¾	— ⅛
Kresge SS .40	31	56¾	56¼	56¾	+ ⅛
Kroger 1.30	11	32¾	32¾	33	
—L—					
Lear Sieg .50	12	18¾	18¾	18¾	+ ⅛
LehPCem .60	6	13½	13½	13½	— ⅛
Leh Val Ind	24	36¾	36¼	36¾	+ ⅛
Lehmn 1.61g	9	21	20¾	21	+ ⅛
LibbOwF 1.20	2	20¾	20¾	20¾	— ⅛
Libb McN L	10	8¼	8¼	8¼	
LibbMcN 1.20	14	32¾	32¼	32¾	+ ⅛
Ling TV 1.33	14	27	27	27	— ⅛
Litton