The Weather
Sleet or Freezing Rain
Details page two

THE PONTIAC PRESS

Home Edition

113th YEAR ★ ★ ★ PONTIAC, MICHIGAN, MONDAY, FEBRUARY 6, 1956—34 PAGES ASSOCIATED PRESS UNITED PRESS PHOTOS INTERNATIONAL NEWS SERVICE 7c

Senate Wrangles Over Probe of Case Donation

Icy Highways Imperil Drivers

Employes Here Share in Record GM Idea Prizes

Motor Division Awards $275,412.83 as Firm Has Biggest Year

The biggest "idea year" in General Motors history found employes at the Pontiac Motor Division sharing $275,412.83 for 3,535 suggestions approved for awards during 1955, company officials announced today.

Of the prizes, eight represented maximum awards of $2,500 while 47 were for $1,000 or more.

Companywide, suggestions adopted during the year totaled 54,635, paying originators $3,225,741, according to Harry W. Anderson, vice president in charge of the personnel staff. Ideas submitted in 1955 totaled 228,437, an increase of 36,000 over 1954.

Anderson disclosed that more suggestions were submitted, more adopted and a higher total of awards paid than during any other year in GM's history. Employes in 1954 had 46,995 ideas adopted for a total of $2,467,514.

Anderson stated that the number of maximum awards climbed from 74 in 1954 to 170 in 1955.

Suggestions turned in deal with different subjects including ideas to improve safety and working conditions, improve quality or save time and material. Each suggestion is investigated and originators given complete explanations of the decisions.

Since 1942, when General Motors introduced the suggestion plan, more than 1,500,000 ideas have been submitted, over 365,000 adopted and more than $17 million paid.

Top plant city in 1955 was Flint where employes won a total of $765,509 for 14,045 suggestions.

Press Sends 2 to Washington for Postal Talks

The Pontiac Press is sending Acting Pontiac Postmaster Leslie H. Dean and Staff Writer Burdett C. Stoddard to Washington for consultation with top federal officials about possibility of obtaining a new post office for Pontiac.

They will meet with U.S. Rep. George A. Dondero (R-Royal Oak) and Postmaster General Arthur E. Summerfield tomorrow. The Press will publish results of the interviews Wednesday.

In Today's Press

County News	12
Editorials	6
Sports	24, 25
Theaters	26
TV & Radio Programs	33
Wilson, Earl	33
Women's Pages	14, 15, 16

Case Quizzed by FBI

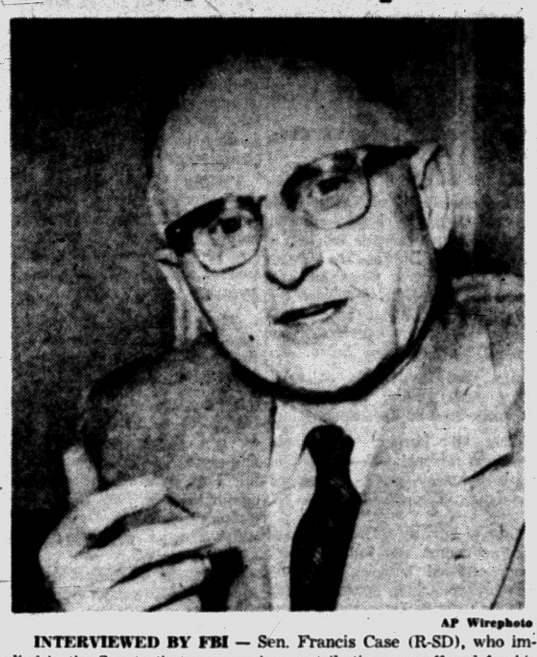

AP Wirephoto

INTERVIEWED BY FBI — Sen. Francis Case (R-SD), who implied in the Senate that a campaign contribution was offered for his vote in favor of the natural gas bill, poses last night at his home after announcement that the Federal Bureau of Investigation had stepped into the case to see if federal laws were violated. Case indicated he had given the name of the person or persons to two FBI agents who called on him.

Post Office Inadequacies Listed by Leslie H. Dean

Editor's Note: This is the fourth in a Press series pointing up reasons why Pontiac's post office facilities should be expanded.

Pontiac's Acting Postmaster Leslie H. Dean today pointed up more inadequacies in the main post office's physical plant and location.

Dean also outlined steps necessary to obtain a new structure.

The building covers the entire block bounded by Perry, Mt. Clemens, Mill and Huron Streets, leaving no room for expansion or additional parking spaces, he said.

The present heating system has operated since the structure was put up in 1929. "We have to repair the boilers continuously," said Dean, "and have spent enough in the last two years to have replaced them.

The building's electrical system was not designed to handle the load it must carry with the building in operation 24 hours a day.

"During the Christmas rush a fuse blew out almost every night. The system is way below present standards, but there's nothing we can do about it."

RAMP TOO SMALL

The loading ramp will only accommodate six middle-sized trucks at one time. But about 50 vehicles, including five large semi-trucks, must load and unload at the building.

"Often they must block traffic or circle around until ramp space is available," Dean stated. "We need at least three times as much docking space as we now have."

There are no parking spaces for the public or post office em-

(Continued on Page 2, Col. 5)

Reds Tell Bonn to Stop Balloons

Order Follows Protests to U.S. and Turkey Over Weather Spheres

MOSCOW (INS) — The Soviet government protested to West Germany today against the use of German territory for the eastward launching of balloons allegedly by American "military organizations."

Moscow announced yesterday that it had accused the United States and Turkey of sending radio-equipped photographic balloons over Soviet territory. It termed such action "inadmissible."

The new announcement said Soviet Ambassador Valerian Zorin visited the West Berlin foreign ministry in Bonn and delivered the note.

The note held the West German government responsible for what were termed "illegal actions" by American organizations. It said the balloons threatened air transport in Russia and other East European countries to which they were directed.

Freezing Rain Glazes Region, Snarls Traffic

No Let-Up Is Predicted Until Tomorrow in Area, Says Weatherman

Freezing rain which began at 9:30 this morning iced local streets and endangered fenders, as the weather bureau saw no let-up until tomorrow morning.

Harrassed police officials could give no estimate of the number of accidents. All available patrol cars were busy unsnarling multiple pileups as cars skated dangerously on the thin glaze.

Highest temperature this afternoon is predicted at 31 or 32 degrees, not high enough to melt the ice from area roads. Rain or drizzle will continue through this afternoon and into tonight, the weather bureau says, with a possible low of 26 degrees.

The Automobile Club of Michigan issued this bulletin this morning:

"Roads in the Detroit and Coldwater area are extremely slippery this morning.

"Freezing rain has iced roads in these regions and no travel is advised around Coldwater. The storm is moving toward Detroit.

"The rest of Michigan is clear, but northern Indiana and northern Ohio are slippery due to freezing rain."

In Lenawee County, hazardous roads closed four schools, and the ice brought county traffic almost to a standstill.

Clinton State Police post reported traffic on U.S.112 west of Clinton in the Irish Hills was completely blocked by a semi-trailer truck that had waltzed sideways across the pavement.

At Jackson, a freezing mist iced streets and sidewalks.

Announce Lease for New Center

Penney Store Slated for Telegraph Center, Developers Say

A lease for 43,000 square feet of store space for a J. C. Penney store in the Michigan Miracle Mile Shoppers City at Telegraph and Square Lake Roads has been announced.

The lease also includes 150,000 square feet of space for future expansion in the proposed multi-million dollar project under way by Don M. Casto and Don M. Casto Jr., developers.

Approximately 100 stores are planned for the center. Preliminary work is now under way, with completion date set for early spring of 1957.

Included in the plans is parking space for 5,000 cars. (See picture on page 2.)

Bird Noses Into Troop Review



AP Wirephoto

HE GRABS THE SPOTLIGHT — This bird takes a backseat to nobody. The Durante-beaked burtu bird, mascot of a Nigerian regiment, grabs the spotlight from Queen Elizabeth II and the Duke of Edinburgh, (center) during the British monarch's inspection of the native troops at Kaduna, in the northern sector of the British West African colony.

County Airman Among Eight Missing on Navy Flight Over Little America

FROM OUR WIRE SERVICES

ABOARD U.S.S. ARNEB, IN ROSS SEA, ANTARCTICA — The command of Operation Deepfreeze hoped today for clear weather to allow an all-out air search for a Navy plane missing with its eight-man crew, one a Southfield Township man.

Mr. and Mrs. John H. Floyd, of 23126 Almira, Southfield Township, were notified Sunday their son, John Jr., 25, is missing.

He is a nine-year veteran of naval service and was cited for heroism during a helicopter rescue mission in Korea. Floyd Sr. is a machinery repairman for Ex-Cell-O Corp. in Detroit.

He is a nine-year veteran of naval service and was cited for heroism during a helicopter rescue mission in Korea. Floyd Sr. is a machinery repairman for Ex-Cell-O Corp. in Detroit.

Two ground search parties crossed the ice yesterday between the Little America V base and a trail post 400 miles eastward from which the missing craft took off. But they found no trace of the missing men.

* * *

The plane, a de Havilland Otter, was flying Friday from Marie Byrd Land to Little America with some members of a trail-blazing party whose vehicles had broken down. It made its last voice radio contact 67 minutes after takeoff. An SOS signal believed from the plane was heard Saturday.

* * *

Bad weather hampered an air survey. Twice an Otter has attempted to reach the area where the Otter was believed down, but both times it was forced to turn back.

Rear Adm. George Dufek, commander of Task Force 43 aboard the icebreaker Eastwind, indicated he was prepared to enlist all available planes as soon as weather conditions permitted.

The trail party left Little America in mid-January to mark off a route to the proposed site for an observatory 650 miles away. But the breakdown of their tracked vehicles stopped them 250 miles short of their goal.

* * *

Four men were left behind at the trail post. They were Lt. Cmdr. Jacob Bursey, Grand Rapids, Mich., trail party leader; Radioman Raymond J. Dube, Taunton, Mass.; Mechanic Charles H. Wedmeyer, Philadelphia; and Lloyd Beebe, Walt Disney studio cameraman.

A search party set out from Little America an hour after the plane was due. At the other end Bursey and his group were ordered to start back along the flag-marked route.

Flint, Local Men Killed in Traffic

Groveland Fatal Crash Brings Homicide Count; Steele Dies in Ohio

Weekend traffic killed a Flint youth in Groveland Township and a Pontiac man near Bowling Green, Ohio.

Oakland County Prosecutor Frederick C. Ziem said today he plans to press negligent homicide charges against 20-year-old Benny J. Gaddis, of Flint, driver of the car in which George E. Carter, 19, lost his life Saturday night.

Pontiac post State Police said the accident, on U.S. 10 in Groveland Township, was caused by excessive speed. The car failed to negotiate a curve, they said, and plunged through a guardrail into a deep ravine.

Gaddis' brother, Darrell, 18, was reported in satisfactory condition today in Pontiac General Hospital. He suffered chest injuries in the crash.

Gaddis and Ronald L. Dearmon, 20, of Flint, were treated for minor injuries. Carter was dead on arrival at the hospital.

Ronald L. Steele, 24, of 121 Orchard Lake Road, reportedly died shortly after his car slid into a truck on slippery pavement 13 miles south of Bowling Green Saturday.

Steele was driving his car south to sell it, relatives said. No details of the accident were available.

Baseball Fans, Call the Plays

How would you call the play? What strategy would you use in a crucial moment of a baseball game?

Starting today and continuing for the next four weeks on the sports pages of the Press, baseball fans will have the opportunity to call the plays and second-guess all the major league managers.

See the sports pages for — YOU'RE THE MANAGER

Algiers Erupts as Mollet Lands

Crowds Hurl Tomatoes, Fruit; Police Use Tear Gas to Disperse Mob

By GODFREY ANDERSON

ALGIERS, Algeria (AP) — French troops and police restrained an angry throng of Frenchmen with tear gas and clubs today as they greeted French Premier Guy Mollet with a barrage of tomatoes and oranges.

At the same time, Mollet an resident minister in Algeria, Gen. Georges Cathroux, the man most of the bitterness is aimed at.

An announcement of his resignation apparently was intended as an olive branch extended to the angry French colonists.

Catroux had been expected to take up his post Friday. He had been under fire from the first because of his part in the negotiations which granted much initial freedom to Morocco.

CATCALL GREETING

Mollet, on a mission to restrain hostile French sentiment and Nationalist violence in Algeria, was booed and hissed as he rode from the airport to the Algiers war monument, where police held back a surging, yelling crowd as he placed a wreath.

* * *

The crowd refused to disperse when Mollet was hurried to his temporary residence at the Palais d'Eté (Summer Palace). It followed him there, hurling fruit and vegetables at the buildings and pelting police with crude explosives stuffed in tin cans. The police held them back with tear gas.

Debating Solons May Postpone Vote on Gas Bill

Nebraskan's Admission of Contribution Stirs Up Heated Controversy

WASHINGTON (AP) —The Senate wrangled bitterly today over a proposed investigation as to whether a proffered $2,500 campaign contribution to Sen. Case (R-SD) was an attempt to influence his vote on the gas bill.

It was not immediately clear whether this would delay a scheduled vote late today on the bill. The measure would exempt natural gas producers from direct federal price regulation.

There were efforts to broaden the proposed inquiry to include all attempts on both sides to influence votes, and differences as to who should do the investigating.

Democratic Leader Lyndon B. Johnson (Tex) asked creation of a special committee of two Democrats and two Republicans —to be appointed by the vice president — to make an inquiry limited to the Case incident. He had backing from GOP Leader Knowland (Calif).

Johnson asked unanimous consent for his plan, but Sen. Langer (R-ND) objected.

Langer said the Senate Privileges and Elections subcommittee had authority to conduct hearings. He is a member of that group.

Chairman Hennings (D-Mo) of the Privileges and Elections subcommittee tried to get Johnson to agree to broaden the inquiry to cover all attempts to influence votes.

Johnson declined to agree.

Case told the Senate about the offer of a campaign contribution last week, but did not say who offered it.

In Lexington, Neb., John M. Neff, an attorney, said today he assumed he was the man mentioned by Case as having left 25 hundred-dollar bills with Case's campaign treasurer in South Dakota.

Neff, denied the money was intended to influence Case's vote on a bill to exempt natural gas producers from direct federal regulation.

Sen. Hruska (R-Neb) told newsmen that Neff twice had approached him and asked him to vote for the bill.

"He talked to me briefly in Omaha and Washington in the interests of the gas bill," Hruska said.

Irish Envoy Offers Sites for Auto Plants in Eire

DETROIT (AP) — William Norton, Deputy Prime Minister of Ireland, stopped in Detroit today on a whirlwind tour of the United States to make a plea for auto plants for Ireland.

Norton said his trip had three main objectives: To lure industry to Ireland, to urge vacations in Ireland and to persuade Americans to buy more Irish products.

Egypt to Form 'Guard'

GAZA, Egyptian-held Palestine (AP)—Egypt announced today she will form a "Palestinian National Guard" to protect Arab refugee camps from Israeli attacks in the Egyptian-controlled Gaza Strip.

GM Opens Miami Motorama With Both Pontiac Products

By HAROLD A. FITZGERALD
Publisher, Pontiac Press

MIAMI BEACH — Well, they shooed me down here willy nilly —strictly in the line of duty of course—so The Press could keep the home folks abreast of the latest doings of the Pontiac Motor Division and the GMC Truck and Coach.

* * *

The General Motors Motorama was previewed Friday afternoon and then we attended the glamour ball at the Surf Club Saturday evening which paid tribute to Pontiac Motors. The party was given by Alfred Barton in honor of Harley Earl, Chief of General Motors Styling, but even Harley would have to concede that next to Mr. and Mrs. Earl, the Pontiac automobile was the piece de resistance.

You know Pontiac's "Dream Car" is named "Club de Mer" and under persistent cross questioning in New York, Bob Emerick hinted that the Surf Club in Miami Beach was really the "Club of the Sea" that was honored. He proved to be eminently correct.

* * *

Friday afternoon GM opened the second chapter of the 1956 Motorama. The same cars were used in New York, but the prestige and glitter of the Waldorf Astoria are sacrificed for augmented space and it makes a much more expansive exhibit. In fact our own GMC Truck and Coach had a large section all to itself and several models were on display. This section was in another building but the crowds were just as heavy and just as interested as they were in the main sector.

* * *

General Manager Philip Monaghan was very happy over the reception accorded the South Boulevard offerings and was personally greeting and shaking hands with the thousands of spectators that poured into his exclusive automotive salon.

* * *

This Miami extravaganza has one edge on its sister Motoramas. This one pulls the most cosmopolitan audience. The people that view the show down here come from all over the United States. Probably every state in the Union is represented.

The reception line was headed by President Harlow H. Curtice who was flanked by his two executive vice presidents, L. C. Goad and Albert Bradley plus that great man of science, Charles Kettering.

WHAT HAPPENED TO GOAD?

They shook the good, right hands of thousands—and thousands—and thousands. In fact, Oakland County's Clifford Goad ultimately came up with a swollen left hand and wrist to the perplexity of all concerned as he employed an out-and-out right hand shake for the entire ceremonial. Finally, a psuedo doctor suggested that so much action with his right arm probably pumped an over supply of blood across into the other. If this explanation doesn't suit or suffice, write your own diagnosis and mail it to Mr. Goad, in care of General Motors Medical Research in the Art of Hand Shaking.

The Kitchen of Tomorrow was thronged and everyone stopped for a leisurely look-see at the fabulous assortment of jewels which seemed to be sponsored by Buick. These included the celebrated Hope Diamond which is valued at one million dollars by its owner, Harry Winston. Even a gleam or glint of this historically famous stone comes at a hundred dollars a reflection. The jewels are closely guarded but there actually is no protection between the stones and the public. You could extend one hand and come up with a fistfull of gleaming diamonds but I wouldn't recommend it unless you had two platoons of seasoned Marines at your command.

* * *

Saturday night's brilliant ball at the Surf Club saw the Pontiac automobile riding high to glory. Mr. and Mrs. Harley Earl were the real guests of honor and as the world knows, Harley has been styling General Motors cars since the memory of man runneth not to the contrary. He has compiled an amazing and incredible record of steady successes. All honor to Harley and I stand at attention, uncovered and humble. In the reception line were Mr. Barton, Mr. and Mrs. Earl and Mrs. C. E. Wilson.

But Pontiac's own automobile was also the focal point of honor and special attention. The Surf Club is one of Florida's strictly de luxe affairs. Its membership is composed of leading citizens from all over the U.S.A., whether you speak from a purely social viewpoint or a matter of eminence in the marts of trade.

* * *

Small fry like your current reporter slip into a distant corner and look on with awe. Pontiac's Dream Car is so swanky itself that even the Surf Club was full of praise and applause. In the center of the ballroom was a one-third size miniature with spotlights hitting it. On one wall, a pictured Pontiac automobile came charging

(Continued on Page 2, Col. 2)

GM's Critchfield Turns Leadfoot

Hang on.

Saturday morning a group of Pontiac Motor officials attended a dealer meeting at Daytona Beach. This was strictly, orthodox, conventional and purely in the line of all-out duty.

But what followed wasn't.

* * *

One Robert M. Critchfield, Pontiac's General Manager and unofficial test driver, took five fellow compatriots down to the beach where many automobile races are held on the broad sands. The Pontiac was souped up a little and Robert pushed the accelerator to the floor and held it there.

* * *

"I caught my breath when the speedometer passed the 100 mile an hour mark," said Bob Emerick later.

"And I abandoned all hope when we passed 110," said Frank Bridge.

"And I died twice," said E. J. Chapman.

But speed demon Critchfield was still undaunted. The needle kept on climbing until it bumped the end of the gauge — 120 miles an hour.

* * *

Emerick was pale all morning, and Bridge couldn't speak coherently until the third race at Hialeah that afternoon.

When Mrs. Critchfield heard, she shook a doleful head and remained very silent.

Me? I didn't go, but I shook and quaked for hours. I've ridden with Robert before. —H. A. F.

Income Tax Returns Prepared
Angus Campbell—Tax Consultant
995 W. Huron St., Open Eves. FE 2-3615

12 New UM Credit Courses Open

Pontiac Sessions Begin Feb. 8

University Offers First of 13 Planned Classes in Junior High School

The first of 12 new college credit courses being offered this semester by the University of Michigan Extension Service will hold its opening session Wednesday at Washington Junior High School. Other UM courses will hold first classes through Feb. 21.

This will bring the total number of UM courses offered in Pontiac to 13, almost double the number given last September. A class in Real Estate Law, started last Wednesday at Pontiac High School, will have its second session at 7 p.m. Wednesday.

Each of the 12 courses may be carried for two hours' graduate or undergraduate credit, or for no credit if desired, according to Ardell A. Henry, UM field supervisor for the Pontiac area. Courses are open to any adult, and each class meets 16 weeks, two hours per week, at a fee of $22.

Students can register at the first class session, and both Mr. Henry and individual instructors will be available for consultation at the opening sessions. Instruction begins immediately with the first class.

The University of Michigan is considering making Pontiac a center for off-campus graduate study courses. In addition to the UM courses, 14 other college subjects offered by Wayne University and Michigan State Normal College will hold second sessions Tuesday.

All are being held at Washington Junior High School.

Following are the UM courses, with time and date of first sessions, classroom and instructor's name:

At 7:30 p.m. Wednesday—English Drama from 1600 to the Closing of the Theaters, 1642—Room 214, James Squires, Ph.D.

7:30 p.m. Thursday—Principles of Speech Correction—Room 216, D. E. Morley, Ph.D.

4:30 p.m. Monday, Feb. 13—Introduction to Mental Health — Room 214, Dr. Ivan A. LaCore, medical superintendent of Pontiac State Hospital.

4:30 p.m. Monday, Feb. 13—Improvement of High School Teaching—Room 216, C. R. Hutchcroft, Ed. D.

7:30 p.m. Monday, Feb. 13 — Seminar: Child Development — Room 214, Walter S. Holmlund, Ph.D.

4:30 p.m. Feb. 14—Teaching of Music by the Elementary School Teacher — Room 216, Eugene W. Troth, M. Mus.

4:30 p.m. Feb. 14—Human Traits and Abilities (Psychology)—Room 216, John D. Brownfain, Ph.D.

7:30 p.m. Feb. 14—Psychology and Contemporary Problems — Room 216, John D. Brownfain, Ph.D.

7:30 p.m. Feb. 14—The Camp as an Educational Agency—Room 212, Edward Slezak, A.M.

7:30 p.m. Feb. 15—Introduction to New World Archaeology—Room 214, James B. Griffin, Ph.D.

7:30 p.m. Feb. 16—Organization of Materials in the School Library —Room 214, Viola Fitch, M.S.

7:30 p.m. Feb. 21—Western Europe from 1500 to 1618 (History) —Room 216, Albert Hyma, Ph.D.

In addition to the Pontiac courses, a course in "Teaching of Science in the Elementary School" has its opening session at 4:30 p.m. today in Bloomfield Hills High School, with Lawrence A. Conrey, A.M., instructing. At Troy Township High School, a seminar, "Guidance and Adjustment," is planned, with time to be announced later.

Other UM courses will be offered this Wednesday at North Branch High School; on Feb. 14 at Marlette High School; and Feb. 21 at Romeo High School.

These courses are part of the 74 college credit subjects being offered in the Flint-Pontiac area. Persons desiring to register by mail or requiring additional information regarding classes may write to Ardell Henry, UM Center, Oak Grove Campus, Flint.

The Weather

PONTIAC AND VICINITY—Occasional rain beginning as sleet or freezing rain near noon today; high 35-37. Rain ending tonight, becoming partly cloudy tomorrow. Low tonight 24-28; high tomorrow 32-36. East to northeast winds 10-18 m.p.h. today backing north to northwest tonight.

Today in Pontiac

Lowest temperature preceding 8 a.m. 20.

At 8 a.m.: Wind velocity 10 m.p.h. Direction: East.

Sun rises Tuesday at 7:40 a.m.
Sun sets Monday at 5:52 p.m.
Moon sets Monday at 1:18 p.m.
Moon rises Tuesday at 4:47 a.m.

Downtown Temperatures

6 a.m.	23	11 a.m.	28
7 a.m.	22	12 m.	28
8 a.m.	23	1 p.m.	30
9 a.m.	24	2 p.m.	31
10 a.m.	26		

Sunday in Pontiac
(As recorded downtown)

Highest temperature	36
Lowest temperature	20
Mean temperature	28
Weather—Cold.	

One Year Ago in Pontiac

Highest temperature	35
Lowest temperature	25
Mean temperature	30
Weather—Snow.	

Highest and Lowest Temperatures This Date in 84 Years

50 in 1930 -7 in 1889

Sunday's Temperature Chart

Baltimore	50	27	Miami	75	71
Bismarck	39	14	Minneapolis	32	27
Buffalo	33	23	New Orleans	50	44
Chicago	41	29	Omaha	35	22
Denver	44	19	Phoenix	60	38
Duluth	28	25	St. Louis	41	32
Fort Worth	43	31	S. Francisco	56	50
Houghton	28	26	S. S. Marie	31	28
Jacksonville	77	66	Seattle	41	37
Lansing	36	30	Tampa	77	65
Los Angeles	57	47	Traverse City	39	13
Memphis	44	35	Washington	51	33

62-Gun Salute Marks 4th Year of Queen's Reign

LONDON (AP) — A 62-gun salute was fired from the Tower of London today to mark the fourth anniversary of the accession ofQueen Elizabeth II.

* * *

The Queen and her husband, the Duke of Edinburgh, at about the time the guns boomed were arriving in Enugu, Nigeria, on their tour of that British African territory.

The royal couple was greeted by chanting tribesmen; a women's cultural club swinging hips in a native dance; and the local governor, Sir Clem Pleass, who wore ostrich feathers on his white helmet.

Enugu is a regional capital in south-central Nigeria.

* * *

The Queen's accession was observed during a garden party at the governor's residence. She was in Africa—in Kenya—when news of the death of her father, King George VI, reached her four years ago.

Club de Mer a Hit at Motorama Show

(Continued From Page One)

at you, about double life size. At the far end of the room was another mural showing the front end of the Pontiac heading straight forward. Other insignia and emblems were profusely scattered about. It was a gala occasion.

VISIT HIALEAH TRACK

Saturday afternoon a dozen of us went to the races and we were the guests of Gene Mori, the owner of Miami's fabulous Hialeah track. We were seated in Sid Murchison's box and at one time Virginia Emerick and I poked around in the corners for any old ten or twenty dollar bills he might have left lying there. But the story-book billionaire from Texas must have been losing the last time out, or else the hired help beat us to the punch. Later in the peace and quiet of his beautiful lounge, Mori explained how he had parlayed a Buick agency into three of America's greatest race tracks, for he also owns one outside Philadelphia and one in San Francisco. The day we were at Hialeah, close to three million dollars was bet and to your intense amazement our party came out a wee mite ahead. In fact, if Social Outcast had been blessed and graced with a nose three inches longer, we'd have felt completely at home in the Murchison atmosphere.

* * *

I had a little visit with J. F. Wolfram, General Manager of Oldsmobile and hasten to advise the Jerome boys that he's very high on the 1956 Oldsmobile. Also had a brief talk with Ivan Wiles, Buick's Big Boss, and he said he was ready to relax as he understood Oliver was in town and probably ready to take over any minute. Don Aherns, General Manager of Cadillac, was in a happy mood and a trip around Miami Beach and Miami ought to make everyone at Cadillac well satisfied. There are probably more Cadillacs down there this time of year than in a city of like size in the world. Hollywood may enter a disclaimer, but Hollywood also ran.

* * *

When the reception line broke up, President Curtice headed for a few moments of rest in a private sector where his very gracious and attractive wife presided. Outside of the fact that six or eight GM Executives practically stood in line to "get at him" with current problems, his rest and recuperation were complete. I even joined the brigade myself and asked him point blank:

"What do you, personally, think of the 1956 Pontiac automobile?"

"It's the greatest car the Pontiac Division has ever built," he declared without the slightest hesitation. "I'm very proud of it. I also know dollar wise it represents a tremendous value."

Well, "Dollar for Dollar, You Can't Beat a Pontiac."

* * *

All of Mr. Curtice's associates marvel at the man's capacity for work. It's doubtful whether there's an individual in the entire corporation that spends as many hours at work in any calendar year. Those close to him wish he'd slow down, take it a bit easier and catch his breath. But this amazing individual seems to be imbued with one overpowering idea: forward and faster.

CURTICE APPEARS WELL

Mr. Curtice seems to stand the pressure well. Apparently he's in excellent health and good spirits. Still slim and svelte, he has a waist line most of us envy. Not so long ago on a fishing trip, Pontiac's new Sales Manager, Frank Bridge, loaned him a pair of pants but had them tossed back shortly with the terse comment: "What'll I do with the part that's left over?"

GM expects 400,000 people to view the show this year in Miami; 360,000 came in 1955.

Oakland County was well represented. Among those that I saw were Secretary of Defense and Mrs. C. E. Wilson; our own Joseph Haas and Conrad N. Church; Cecil Thrash; Harry J. Klingler; Bob and Anna May Oliver; Helen and Pat Pettengill; the George Lyons of Birmingham and Bimini as well as George's old dad, Bert, whom everybody loves everywhere; the Ralph Wilsons; the father and mother of the Press's own George Trumbull; Helen and Roger Kyes; the Cyrus R. Osborns; the Sherrod E. Skinners; the John F. Gordons; the George Russells; E. J. Chapman; Marion and Ernie Jones plus the Pontiac executives from the two plants.

* * *

Well, it was a good trip.

Ma and I left Pontiac Friday morning at ten and were comfortably home Sunday before dark.

Wouldn't a multitude of you readers like to know how Pontiac products are making out in Venice?

Former F.D.R. Aide Paul Dies at Hearing

WASHINGTON (AP)—Randolph E. Paul, a high-ranking Treasury official under Franklin D. Roosevelt, collapsed and died today at a Capitol hearing.

* * *

Paul's wife was with him in the hearing room. She rushed to his side when he collapsed and began ministering to him. Doctors were summoned at once.

The 65-year-old Paul slumped forward, his head hitting the table before him, while he was being questioned by Rep. Mills (D-Ark), a member of the Senate-House Committee on the Economic Report.

* * *

Paul, former general counsel of the Treasury, had finished reading a 31-page prepared statement which served as a kind of rebuttal to testimony given the committee last week by Secretary of the Treasury Humphrey.

Huron Service Station Robbed During Night

An unknown amount of change was rifled from a cigarette machine in a gas station at 392 W. Huron St. last night, police said.

An office safe and two other vending machines were tampered with but not opened, owner Hugh Vick, of Keego Harbor, reported.

The breakin was discovered by patrolling officers who noticed a broken rear window, police said.

Want Sudan in U.N.

UNITED NATIONS, N. Y. (INS)—The United States, Britain and France joined today in formally proposing the admission of the Sudan Republic as the 77th member of the United Nations.



ETON RINK OPENS — A brilliant sun and gleaming ice helped to make the opening of Birmingham's Eton Park Ice Skating Rink Saturday a huge success. This picture taken five minutes after the rink opened for skating shows just a few of the many who utilized the rink's facilities Saturday. At opening ceremonies city officials, headed by Mayor Charles F. Renfrew, gave brief talks and several Detroit Skating Club members gave an exhibition. Eton Rink is at the corner of Eton and Lincoln in Birmingham.

Pontiac Press Photo

May Tap Public Opinion on Vote Machine Issue

The possibility that the Pontiac League of Women Voters will provide a "sounding board" for public views on the proposed adoption of voting machines in the area was raised Saturday by an official of the national federation.

Mrs. Errol Horner of Washington, D.C., national field secretary, told an interviewer that, although the Pontiac group has not yet studied the question, "it has data and information available from other groups throughout the country."

"The local league," Mrs. Horner said, ". . . might be willing to work for an open community meeting where the whole question of voting machines, and whether or not they might be purchased for the community, might be discussed."

Mrs. Horner is in the city to address leaders of local women's and men's organizations at 8 p.m. Wednesday on league activities.

The national leader said further: "I cannot speak for the Pontiac LWV Board or for the Pontiac league. But this (providing means of sharing views on voting machines) is the type of thing a league may do—when there is an issue of public importance."

Pontiac Deaths

Mrs. Edward Bryant

Mrs. Edward (Gladys Irene) Bryant, 57, of 98 Prall St., died Saturday at her home after an illness of three years.

Born in Chatham, Ontario, Canada, she was the daughter of Herbert and Matilda Kelley Murray. She married Edward Bryant in 1923 and had been a resident of the city since 1928.

She is survived by her husband, a daughter; Mrs. Marguerite Clark of Clarkston, a son: Edward A. Bryant of Winston-Salem, N. C., three sisters: Mrs. George R. Post, Mrs. John Royer, and Mrs. Jean Soice, all of Chicago, three brothers: Thomas Murray and L. W. Murray, also of Chicago and Herbert Murray of Phoenix, Ariz.

Funeral will be at 10 a.m. Tuesday from St. Vincent de Paul Catholic Church. Burial will follow in Mt. Hope Cemetery.

The Rosary Service will be said at 8:30 p.m. tonight at the Farmer-Snover Funeral Home.

Mrs. Emanuel Crawford

Mrs. Emanuel E. (Clara Oretta) Crawford, 86, of 176 S. Paddock St., died yesterday after an illness of about three weeks.

Born in Ontario, Canada on April 10, 1869, she was the daughter of William and Louisa Bullock Harvie. She married Emanuel Crawford in 1887 and had been a resident of the city for 65 years.

She is survived by two daughters, Mrs. John Nicholson and Miss Violet Crawford of Pontiac; a son, Floyd E. Crawford, of Pontiac; seven grandchildren; 23 great-grandchildren; seven great-great-grandchildren and a brother, George Harvie of Lum.

Funeral will be at 2 p.m. Wednesday from the First Methodist Church with the Rev. Paul Havens officiating. Burial will follow in Oak Hill Cemetery. The body is at the Sparks-Griffin Funeral Home.

Clarence A. Johnson

Clarence A. Johnson, 85, of 30 Oak Hill St., died yesterday after an illness of one month.

Born in Troy Township on September 10, 1870, he was the son of Elial E. and Phoebe Hoff Johnson. He married Edith L. Mayo in Detroit in 1902.

Mr. Johnson had been a resident of the city for 52 years. He was formerly employed as a Rawleigh retail salesman.

Surviving are a son Earl R. Johnson, one grandchild and two great-grandchildren, all of Pontiac. He is also survived by a brother Edwin I. Johnson, of Pontiac.

Funeral will be at 2:30 p. m. Wednesday from the Voorhees-Siple Chapel. Burial will follow in Union Corners Cemetery, Troy Twp.

William P. McVicar

William P. McVicar, 83, of 640 Lounsbury, died Saturday after an illness of one month.

Born in Orleans on April 27, 1872, he was the son of E. and Mary Howard McVicar. He married Florence M. Sheldon in 1911 and had been a resident of the city for 12 years.

Surviving besides his wife are four daughters, Mrs. Fred Miller of Greenville, Mrs. William Lotan of Pontiac, Mrs. Glenn Hause of Pontiac, Mrs. Rex Southwell of Mancelonia; two sons, Marvin R. McVicar of Pontiac and William McVicar of Lombard, Ill.

Also surviving are a brother, Edward McVicar of Detroit; a sister, Mrs. Berlie Kelley of Sheppard; 19 grandchildren and two great-grandchildren.

The body will be taken from the Voorhees-Siple Funeral Home to the Young Funeral Home in Lake City for service at 2 p.m. Tuesday. Burial will follow in the Lake City Cemetery.

Ronald L. Steele

Ronald L. Steele, 24, of 121 Orchard Lake Rd. was killed in an auto accident in Bowling Green, Ohio, Saturday.

Born in Pontiac on July 26, 1931, he was the son of C. J. and Pauline Smith Steele. He married Ino Cramford in Pontiac in 1953.

He had been a resident of the city all of his life and was most recently employed as a mailman.

Surviving besides his parents and wife are a son Bradley S. Steele at home, a sister, Barbara Steele of Arizona and a brother H. Steele of Pontiac.

Funeral arrangements are pending.

Mrs. Florence M. Warren

Mrs. Florence M. Warren, 69, of 630 E. Kennett Rd., died Saturday after an illness of two months.

Born in Bay City, in 1886, she was the daughter of Charles L. and Margaret Scott Tromble.

She is survived by a daughter, Mrs. Ray Pardee of Pontiac, a son; Charles H. Warren of Detroit, two grandchildren and a brother, Frank Tromble of Seattle, Washington.

Funeral will be at 9 a.m. Wednesday from St. Michael' Church. Burial will follow in St. Patricks Cemetery, Bay City. The Rosary Service will be said at 7 p.m. Tuesday from the Donelson-Johns Funeral Home.

Ike Flies to Washington to Study Bulganin Note

WASHINGTON (INS) — President Eisenhower flew back to Washington today after spending the week-end at his Gettysburg farm and immediately scheduled a conference with Secretary of State John Foster Dulles.

The Chief Executive arranged to confer with Dulles at 10:15 a.m., presumably on a reply to Soviet Premier Nikolai Bulganin's most recent proposal for friendship pacts with the U.S. and other free world nations.

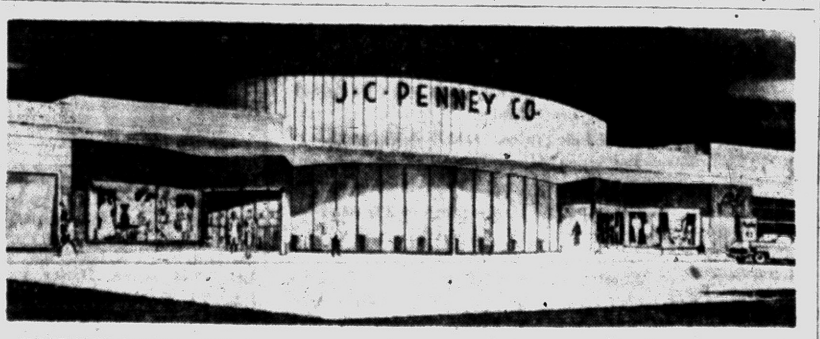

PROPOSED STORE — This is an artist's conception of the J. C. Penney store to be erected in the Michigan Miracle Mile Shoppers City located at Telegraph and Square Lake Roads. The Penney lease signing was announced today by developers Don M. Casto and Don M. Casto Jr., and their associate, W. B. Gibson.

Traffic Mishaps Kill 7 in State

Four Perish in Fires; Farmer, Rail Worker Crushed to Death

By THE ASSOCIATED PRESS

Traffic accidents killed seven persons during the first weekend of Michigan's new speed law.

The law—effective last Thursday midnight—sets a daytime limit of 65 miles an hour and a night-time limit of 55.

Four persons died in fires during the weekend. Miscellaneous mishaps caused two deaths.

Traffic victims included:

Willie C. Brown, 42, of Wayne.

George E. Carter, 19, of Flint.

Bynum R. Sherill, 43, of Kalamazoo.

Ted E. Frye, 55, of Midland.

Frank A. Platz, 64, of Farmington Township.

Mrs. Mary Nyakas, 45, of Allen Park.

Robert VanBever, 48, of Mount Clemens.

Wilfred Baril, 42, of St. Clair Shores.

DIES OF BURNS

Louis Sherill, 19, of Taylor Center died Sunday of burns suffered Saturday night when he fell into a scalding reservoir at the Great Lakes Steel Corp. plant on Zug Island in the Detroit River.

Imrek Rudek, 70, of Owosso suffocated Saturday when a fire destroyed his one-room home.

Mrs. Bernice Mallen, 50, and Miss Julia Dutch, 45, died in separate Detroit fires Sunday.

John G. Barker, 25-year-old Rockford farmer, was crushed to death Saturday when a tree he was felling dropped on him.

* * *

Robert Lovins, 32, a railroad yard conductor, was killed Sunday when crushed between two box cars in a switching operation near Trenton, outside Detroit. His home was at New Boston, Mich.

Post Office Space Hit by Leslie Dean

(Continued From Page One)

ployes. Postal workers leave their cars "wherever they can," Dean explained.

Persons doing business at the post office often have to pay a 35-cent parking fee to spend five minutes in the building, he added.

NEED "GO-AHEAD"

In order to begin steps toward acquiring a new building, Dean must first get a "go-ahead" from federal authorities in Washington.

He then would locate a site and get building specifications drawn up. Private investors would put up the necessary capital and the government would lease the structure from them when completed.

If the government will agree to pay enough rent to realize a fair profit to investors, Dean can foresee no serious obstacle to the building's realization.

"It will have to be pointed out," he stated, "that real estate is high in Oakland County and the lease will cost more than in many other areas."

$250 in Weapons Stolen From Local Hardware

Two rifles, a shotgun and three knives were stolen from a hardware store at 900 Joslyn Ave., broken into Saturday night, police were told.

Mrs. Lulu Agree, 3305 Interlochen Dr., who runs the store, said the articles are worth $250.

Police investigated the breakin after patrolling officers discovered a rear window smashed.

Took a Cool Job

DOUGLAS, Ariz. (AP)—Everybody had a real blow-out at the party honoring Frank Crabtree's retirement except the guest of honor. He had to take it easy. Crabtree, a postal employe here for 35 years, went to work bright and early the next day as office manager for a refrigeration store.

The Day in Birmingham

Parking Lot Discussion on Commission Agenda

BIRMINGHAM—A decision whether the city's next parking lot will be at Forest and Brownell or on Hamilton may be made tonight as city commissioners review plans for three possible ways that the Forest-Brownell lot might be developed.

That lot's development was eyed in a Saturday morning committee session of commissioners, who seemed to prefer it to the Hamilton lot to serve the central shops to the east of Maple Avenue.

Commissioners deem it advisable that city officials further survey land that might create the Forest-Brownell lot, which in tonight's agenda is titled Parking Lot No. 4. Since the lot was first talked of four weeks ago, it has been simply called SE for its location in the southeast quadrant.

A parking structure on Parking Lot 3-A could handle about 600 all day parkers leaving short term parking space on the smaller lots such as lot No. 4 might be, according to Mrs. Florence Willit, commissioner.

A parking structure is one of the considerations for the Forest-Brownell spot but it would require a rectangular area cutting down the size of lots fronting on the other side of that block, on Woodward Avenue.

There are three buildings on two Woodward lots and the third is already used for parking but is privately owned.

Besides the rectangular A plan Lot No. 4 might be developed in an odd shape leaving an alley and giving 64 parking spaces, and this Plan B is being preferred by commissioners. Plan C would run through using the three lots on Woodward as well as the back lots.

Question of whether a cross-over should be cut through Hunter Boulevard at the request of the new Wrigley's Market will arise again tonight.

* * *

Over 900 attended the Eton Park Skating Rink on Sunday according to statistics taken by Dale Rolph in charge of the park under Stanley Gale of the Forestry department, as fees were paid.

No tally of the hundreds of Saturday skaters was possible since fees were not collected. The concession unable to fully stock because of last minute construction, did run out of several items, Rolph said.

* * *

In critical condition this morning is A. J. Tomlinson of 1591 Humphrey. He was taken to St. Joseph Mercy Hospital, Pontiac, this morning suffering from an overdose of sedatives, according to Birmingham police.

* * *

First Congreational Church Women's Fellowship will meet for luncheon tomorrow at the church.

* * *

Officers of the newly formed Birmingham unit of the Michigan Humane Society include Mrs. Karl R. Kocher, who was recently cited for "outstanding acts of kindness to animals." Her citation, awarded by the Michigan society last month praised her aid to homeless, stray and sick animals who might have suffered or perished but for her aid.

Mrs. Kocher, who recently resigned as secretary of the Oakland County Animal Welfare society to help organize the local society along with Mrs. Everett Carl, new president of the Humane society, is secretary of the new group. Other officer is Mrs. James Peabody, vice president.

Aiming to give shelter to lost pets and those rescued from the dog pound and find homes for them, the society plans to have a permanent shelter of its own. Members receive calls from local and well as all north of Detroit suburbs, seeking animal aid.

* * *

Margaret P. Love

Mrs. Margaret P. Love who has been visiting her son, John P. Love, at 1380 Dorchester Rd. for a month, died in Beaumont Hospital yesterday after a long illness.

She was born in 1877 in Ireland and resided in Philadelphia, Pa.

Besides her son, she leaves two grandchildren and four sisters. The body will be taken from the William R. Hamilton Co.'s Bell Chapel today for service at Barrett Funeral Home in Philadelphia at 10 a.m. Wednesday. Interment will be in Forest Hills Cemetery there.

Hooded Bandit Robs Orion Bar

Shotgun-Wielder Gets $216 in Nighttime Raid, Say Sheriff's Deputies

A lone red-hooded bandit with a shotgun emptied the till of a Lake Orion bar Saturday night and walked off with $216.60, Oakland County Sheriff's deputies said today.

* * *

Ralph Bowen, 41, of Clarkston, owner of the Bo-In on M24, told Deputies Sheldon Stites and Robert A. Bloom the bandit walked into the bar with the sleeve of a red sweatshirt over his head.

Grotesque slits were cut for the man's eyes, Bowen said.

Waving the single . barreled shotgun, the bandit demanded "all the money." Bowen emptied the till, he said, and the robber scooped up the money with trambling hands and left.

Waitress Lucille Callender told deputies she had fainted, bruising her head on the floor.

Bloom and Stites found the red hood lying in a nearby street.

Parking Projects Subject at Meeting

At a meeting of the Pontiac Real Estate Board tonight at the Waldron Hotel, views opposing the city's proposed $600,000 municipal parking program will be aired by three authorities on parking.

The discussion is slated to begin at 7:30, according to Secretary Edward A. Maier.

The panel will be made up of L. B. Doggette Jr., president of the National Parking Assn. of Washington, D.C.; William Coy, public relations director of the Detroit Parking Assn.; and Sam L. Stolorow, manager of Pontiac's Outdoor Parking Co.

reduced
for immediate clearance

Coveralls
Corduroy and Flannel
Reg. $2.98 up
$1.88 Up

BOYS' BOUCLE SUITS
Reg. to $3.98
$2.29

CORDUROY SLACKS
Boys' or Girls'
Reg. to $4.98
$2.49

ONE GROUP DRESSES
Reg. to $8.98
Nylons, French Broadcloth and Cottons
$1.98 to $4.98

Dickies Babyland
INFANTS TO 10 YEARS
2 Saginaw FE 5-8415

YOU'LL FIND OUT!

When you go shopping for home furnishings —shop around first—get posted—then come to **Miller's Furniture Store** at **144 Oakland Ave.** where you will find better quality furnishings for your money. Our lower overhead and economy of operations saves you dollars. Our 20th year at this location. From modest apartments to mansions in the hills, our store is recommended by thousands for miles around. We deliver free. Open Friday evenings.

Terms — no carrying charge on our budget plan

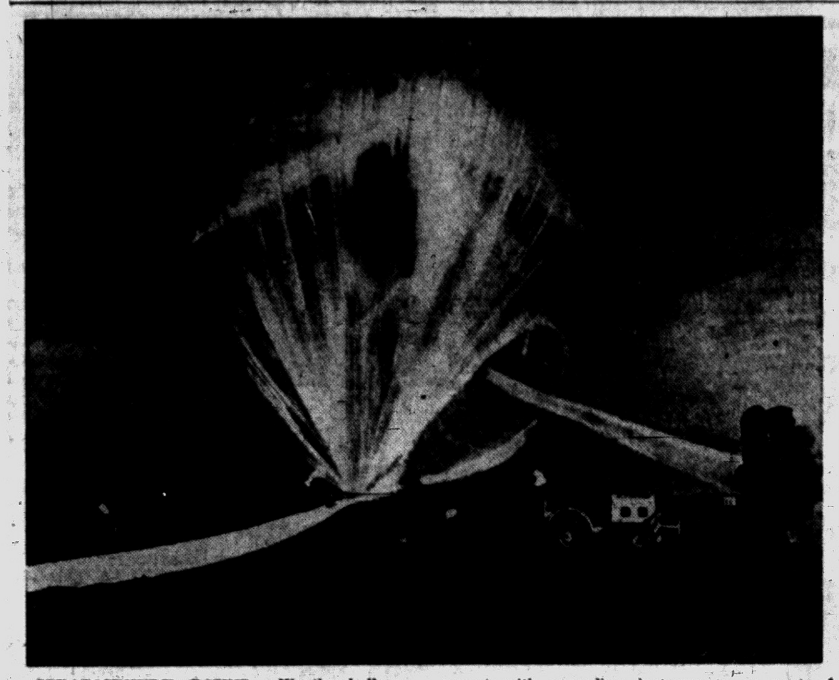

STRATOSPHERE - BOUND — Weather balloon is inflated near Wurzburg, Germany, for 25-mile ascent with recording instruments as part of international geophysical year program.

Dramatic Birth Told by Doctor

Premature Baby Fine; Plane Crew Cooperates to Keep Child Alive

HONOLULU (AP)—An Air Force doctor says he relied on "backwoods obstetrics" and scissors to deliver a premature baby in a military plane 11,000 feet over the Pacific.

Mrs. John Garnett and her 4-pound, 10-ounce daughter were "doing fine" today at the Army Tripler General Hospital here.

Mrs. Garnett, wife of an airman from San Antonio, Tex., started the 700-mile flight from Johnston Island to Honolulu when she developed premature labor pains. There is no incubator on Johnston, where her husband is stationed.

Lt. Col. John A. Norcross, Silver Spring, Md., who happened to be aboard, said the mother "was in labor seven hours but had no trouble at all. It was her third child. I did more worrying than anyone else.

GALLANT EFFORT

"It was strictly backwoods obstretics.

"The baby was a seven-month baby and the problem was keeping it alive. It looked awfully blue and couldn't breathe by itself. I gave it artificial respiration all the way."

The doctor held the child for the last 35 minutes of the trip and crewmen rigged an incubator around his hands with a curtain, an oxygen mask and a thermos of hot coffee.

Maj. John Caufield of Yonkers, N.Y., the pilot, turned on all the plane's heat, which resulted in a lot of perspiration for the adults.

This was the second birth over the Pacific in less than three weeks. On Jan. 20, a Pan American Airways clipper bound for Honolulu turned back to San Francisco as Mrs. Robert Henderson of Nashville, N.C., gave birth to a girl two months prematurely.

Classes Slated for New Parents; Begin Thursday

Beginning this Thursday, Feb. 9, the City Department of Public Health will conduct another eight week series of classes for expectant parents, according to Mrs. Mary M. Burrell, supervising nurse.

The "Expectant Parents Classes" will be held every Thursday at 7:30 p.m. in the health department in the basement of the City Hall. The classes have been approved by the Oakland County Medical Society and will be conducted by Mrs. Charles Cohen, state nurse for the department.

Movies will be shown, classes on the proper diet, clothing, exercise, and baby bathing will be presented to assist families to enjoy the period leading up to the birth of the child and better prepare them for the life afterwards, Mrs. Burrell explained.

There is no charge for the class and they are not restricted to expectant families, Mrs. Burrell added.

Circus Performer Slips —Doctors Finish Trick

ST. PAUL, Minn. (INS)—A former circus performer who swallowed a table knife while entertaining guests at a house party was reported in "fairly good" condition at a St. Paul Hospital today —sans knife.

Surgeons removed the knife yesterday from the stomach of John Werra, 40. Werra stuck the knife down his throat Saturday night and pulled it up again. But the second time he performed the stunt, the knife slipped from his fingers and landed in his stomach.

Egypt has approved a five-year hospital building program estimated to cost $30,000,000, Cairo reports.

Tokyo's Lighted Taxis Deter Robbers, Riders

TOKYO (INS)—Tokyo police reported today a new law requiring lights be left burning inside taxicabs has proved successful as a means of discouraging robberies.

Police said only one cab has been robbed since the "lights-on" edict went into effect Feb. 1 compared to an average of one a day previously.

However the law has one major drawback. Cab drivers report young couples refuse to ride unless the inside light is turned off.

New symphonies by Soviet composers appeared recently in England before their release in Russia.

Special Prices for Tonite and Tuesday!
MAIN FLOOR BARGAINS
Boker & Valley Forge First Quality
Shears
Bent & Straight Style
$2.50 to $3.80 Value
1.59
2 for $2.88
Choice of 6-inch, 7-inch or 8-inch shears. Famous Boker or Valley Forge brands. All FIRST QUALITY in choice of bent or straight trimmers.

Fingernail Clippers
$2.50 Value
98c
As Pictured
Precision clippers, strong spring type. Nickel plated.

Heavy Duty
Toenail Clippers
$4.25 Value
$1.69
As pictured, made especially for toenail trimming.

SIMMS BROTHERS
98 N. Saginaw—Main Floor

Tonite & Tuesday Prices
Infants Needs

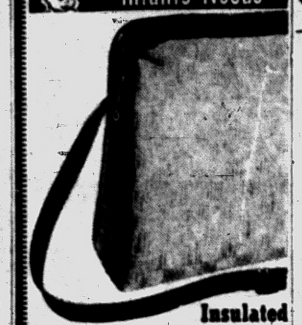

Insulated Quilted Plastic—Zipper
$2 Diaper Bag
Quilted plastic bag, fully insulated, has zipper opening, shoulder strap. Ass'd pastel colors. Not as shown.
97c



Children's Cotton Knit
Training Pants
10 Prs. 1.00
Washable super-spun fabrics, elastic waist, leg band. White and pastel colors. Sizes 2-4-6.



Regular $3.95 Value
"CURITY" Diapers
Full Dozen
Super-soft diapers, easier to wash . . . faster to dry. First quality at this low price.
2.94



FOLDS FOR STORING



Glider-Swing Exerciser Keeps Baby Amused and Safe from Harm
'WELSH' Playmate Swing Chairs
$7.95 Value
Tubular chrome steel frame. Washable vinyl arm rests. Play beads and toy tray. Swing-action.
6.44
SIMMS BROTHERS
98 N. Saginaw —Main Floor

PRESCRIPTIONS FILLED ACCURATELY BY EXPERTS
The Only Difference Is Our LOWER PRICES
• Savings of 10% to 40% • Fresh, Pure Drugs Used
98 N. Saginaw SIMMS BROTHERS —Main Floor

Ahh! BLESSED RELIEF from pain of
RHEUMATISM, ARTHRITIS
NOW POSSIBLE . . . FOR ONLY PENNIES A DAY!

It isn't necessary to be plagued by annoying pains of rheumatism, arthritis, neuritis. Thanks to a hospital-tested, scientific analgesic formula called PRUVO—thousands have discovered they can enjoy glorious pain-free hours. And you can too!

For new, improved PRUVO provides 7 important advantages: (1) New PRUVO brings welcome relief from comfort-robbing pain. (2) Sets up a pain barrier against secondary distress. (3) Works faster because it's absorbed in the bloodstream quickly. (4) Acts without upsetting the stomach. (5) Gives more comfort in work and sleep. (6) Costs only pennies a day. (7) Contains Vitamin C—so essential to maintenance of elasticity in connecting tissues in joints and body generally. In case of severe pains see your doctor.

Don't continue to suffer needlessly from distressing pains of rheumatism, arthritis, neuritis. Prove in your own case how truly effective new, improved PRUVO can be. PRUVO is guaranteed. Use half the tablets in the $1.50 bottle. If not satisfied with the results, return balance to maker for money back. Go to your druggist today. Insist on PRUVO. Only in PRUVO do you get its seven way relief—there is no substitute. The large Hospital size at $7.50. Medium sized bottle at $4.00; or get the generous big 75 tablet size at $1.50.

SIMMS BROTHERS DRUGS —Main Floor

TONITE & TUESDAY SPECIAL SELLING
BOY'S WEAR SPECIALS

Boys' Popular 'V-NECK' Style
1st Quality—Long Sleeve
Sweaters
$2.00 Value
99c
90% cotton—10% wool sweaters with solid color sleeve and back, patterned front. Choice of blue, brown or grey, in sizes 8 to 16.



10-Ounce Denim—BOYS' ZIPPER



Dungarees
$1.69 Value
1.00
Sanforized dungarees with sturdy zipper fly. Fully reinforced at points of strain. Full cut and well made. Sizes 8-10-12.

BOYS' WESTERN DUNGAREES
10-ounce coarse weave denim for long wear. Full western cut. Sanforized and reinforced. Sizes 8-10-12-14. Irrs. of $1.98.
$1.29

Boys' *Wranglers*
WESTERN STYLE
Dungarees
$2.79 Value Sizes 10-12 **$1.37**
$3.39 Value Sizes 28-29-30 **$1.97**
Heavy 13¾-ounce denim. Sanforized non-shrink, zipper fly, snug western cut, deep pockets. Irregulars of higher priced BLUE BELL WRANGLERS for youths and boys.





Boys' First Quality
FLANNEL LINED
Denim Jacket
$2.50 Value
1.47
Sanforized denim jackets with riveted copper buttons, large patch pocket and elastic at waist for trim fit. Reinforced at points of strain. Sizes 8-10-12.

BOYS' TAN or GREY TWILL
Chino Pants
SANFORIZED—ZIPPER FLY
Irrs. of $3
1.67
Sanforized medium weight twill chino pants with zipper fly, wide belt loops and already cuffed. Choice of tan or grey colors. Sizes 6 to 18.



SIMMS BROTHERS
98 N. Saginaw — BASEMENT

Extra Big Savings — Extra Shopping Hours
OPEN TONITE UNTIL 10 P.M.

$IMMS $HOPPERS $PECIALS
MONDAY & TUESDAY ONLY!



Tubular Steel Frame
'QUAKER' FOLDING
Laundry Cart
Regularly $3.49
1.79
Cart with Casters as pictured—$4.95 Value..... $2.49
Heavy duty laundry cart with sturdy steel frame, durable twill duck bag. Folds easily for storage. Rustproof enamel finish.

PAINTS DEP'T. SPECIALS
SPECIAL CLEARANCE PRICE—INTERIOR



Flat-Wall Paint
$1.39 Val.
QUARTS **68c**
Washable-Durable-Decorative
Save up to 50% on easy-to-use wall paint. Smooth velvet finish with brush or roller. Choice of colors in stock—limited quantities—hurry.

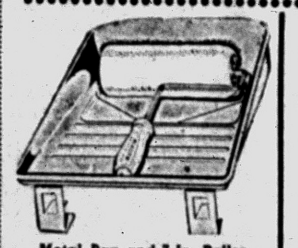

Metal Pan and 7-In. Roller
Paint Roller Set
$1.29 Value
Both the metal paint tray and 7-inch roller at this low price. Limit 1 to customer.
99c



Large 6x8-Foot Crepe
Drop Cloth
$1.00 Value
47c
Heavy duty drop cloth treated with wax and plastic. Sturdy & durable.

HARDWARE DEP'T.
Curved Front Edge—For Extra Safety
RUBBER STAIR TREADS

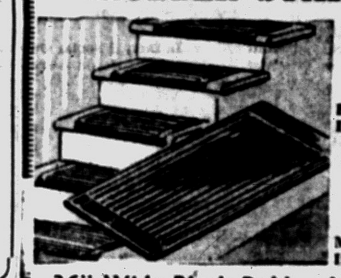

BLACK 18 x 9 Inch **29c**
Black, 24x9 Inch..... 39c
MAROON 18 x 9 Inch **39c**
Maroon, 24x9 Inch..... 45c
36" Wide Black Rubber Matting, per foot 69c
Protects stairs . . . gives sure footing . . . durable, long wearing treads. Curved front edge for extra safety. Choice of black or maroon colors.

ELECTRICAL APPLIANCES
GENERAL ELECTRIC
Steam & Dry IRON
Former $17.95
10.88



Sorry—No Layaways—Mail or Phone Orders
Switches from steam to dry ironing at the flick of a button. Fabric dial for temperature control . . . no sprinkling. Save $7.07 on brand new GUARANTEED STEAM IRON.

Save $7.07 on This FAMOUS NAME



Complete With COVER and CORD
General Electric
AUTOMATIC ELECTRIC **FRY-PANS**
Brand new, latest model fry-pan with COVER. Fry, bake, stew, at just the right temperature—cook right at the table. Automatic controlled heat. $22.95 value.
15.88

WARING or DORMEYER
PORTABLE ELECTRIC **MIXER**

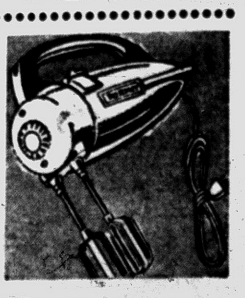

$19.50 Values **11.88**
Powerful electric mixers are completely portable, quick finger-tip control. Choice of Waring or Dormeyer, both with cords.

2nd Floor Values
SIMMS BROTHERS
98 North Saginaw Street

Tonite & Tuesday Only
MAIN FLOOR BARGAINS
Vacuum Packed for Freshness
MIXED NUTS
$1.25 Value Full Pound
79c
Party-Pac Nuts by Kelling — guaranteed factory fresh! Assorted mixed nuts vacuum packed for extra freshness.
SIMMS BROTHERS
98 N. Saginaw —Main Floor

Bring Your FILM to SIMMS for Best Possible Prints



ALL COLOR FILMS Sent Direct to EASTMAN KODAK for Best Color Photos
Simms RUSH all Kodachrome direct to Eastman Kodak for best color developing. Fast, quick service—and best possible color quality.

Why Pay 20% to 40% More?
Black and White SUPER-SIZE PHOTOS
4c
PER PRINT
Only genuine EASTMAN KODAK paper and chemicals used to assure best possible photos. Each photo has deckled edges and date stamped on it.
SIMMS BROTHERS
98 N. Saginaw —Main Floor

SPECIAL SELLING for Tonite & Tuesday



GILLETTE Style B.B.B.
DOUBLE-EDGE
Razor Blades
Pkg. of 25 **29c**
4 Packs, 100 Blades $1
Fits all Gillette type double-edge razors. Perfect shaves every time honed cutting edge. Buy enough for a year's shaving need.
SIMMS BROTHERS
98 N. Saginaw —Drug Dept.

MONDAY & TUESDAY ONLY!
Perfect for FLASH or OUTSIDE Picture Taking
Eastman COLOR FILM
Sizes for Low-Price Cameras
KODACOLOR FILMS
• 620 • 120 • 127



Your choice of any of the above popular sizes, famous KODA-COLOR film to take pictures inside or outdoors
99c
98 N. Saginaw SIMMS BROTHERS —Main Floor

MONDAY & TUESDAY ONLY!



SALE of LADIES' $1.00 VALUES
STRETCH NYLONS
All Sizes—S-M
Slight irregularities make this low price possible — but does not lessen wearing quality or good looks. Full fashion, self seams. Sizes to fit all.
59c
2 Pr. $1.00



Warm, Fine Combed Yarn!
Ladies' Union Suit
Knee-Length — Short Sleeves
$2.00 Value **97c**
Fine combed yarn union suits with short sleeves, knee-lengths, buttoned front and back opening. All sizes 40-44-46-48-50. Buy two or more at this price.
SIMMS BROTHERS
98 N. Saginaw —LADIES— Main Floor

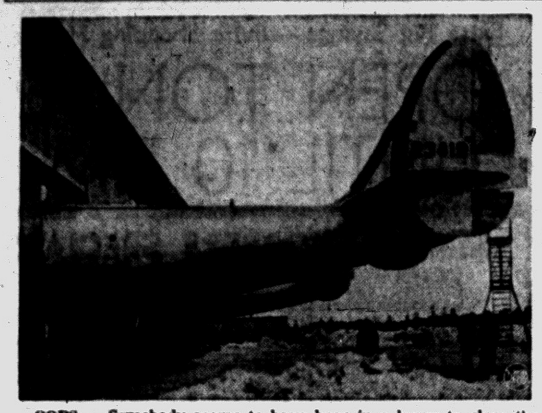

OOPS — Somebody seems to have been in a hurry to close the doors. But actually, that's the way these "nose-dock" hangars at Otis Air Force Base, Massachusetts, work. The planes, giant RC-121's are driven nose first into the hangars, which cost about $2,159,000, and then large steel doors close around their fuselages. That way, engines are kept warm, and hangar space is cut to a minimum. This cuts hangar construction costs, too.

Marks 56th Birthday

Adlai Embarks on Drive to Convince Californians

LOS ANGELES (AP)—Adlai Stevenson, another year older and deeper in politics than ever, goes digging in earnest today for important southern California votes.

Stevenson, who celebrated his 56th birthday in his old home town yesterday, scheduled eight appearances, visits and receptions in the Los Angeles area.

And they include a variety of settings—from a public picnic in the industrial section to tea with Democratic women at the Beverly Hilton.

The candidate for the Democratic presidential nomination intends to follow up this routine with six more meetings and public appearances tomorrow while working his way down the coast to San Diego, 125 miles southeast.

Tennessee's Sen. Estes Kefauver canceled a concurrent swing through much of the same territory to get back to the Senate fight over the natural gas bill.

Both Stevenson and Kefauver spoke Saturday before the California Democratic Council at Fresno, bidding for the support of the powerful council in the June 5 state primary. California's 68 national convention votes make the primary a key contest.

Last night Kefauver said in a San Francisco television interview before returning to Washington that he is not interested in a vice presidential nomination. He also denied that civil rights has become a major issue in California between him and Stevenson.

The senator denied too that he had held a secret meeting with Negro delegates at Fresno. And he said he had not replied specifically to a request by the National Assn. for the Advancement of Colored People to both him and Stevenson on their positions on civil rights questions.

California is one of three states where Stevenson and Kefauver have signified intentions of battling it out in the primaries. Florida and Minnesota are the others.

Yesterday Stevenson attended communion services at Immanuel Presbyterian Church on Wilshire Boulevard, only a few miles from the home where he was born Feb. 5, 1900. Time did not permit a visit to his birthplace, which now is a rooming house district along West Adams Boulevard.

KIWANIS Entertainment Series

Pontiac High School Auditorium at 8 P. M.

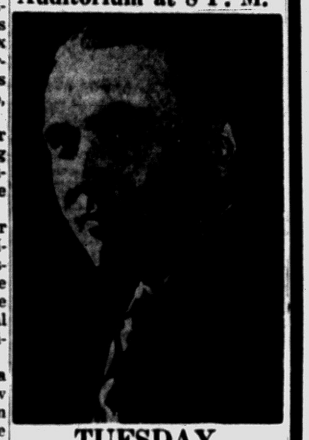

TUESDAY February 7

NICOL SMITH

"A Colored Motion Picture on Argentina"

In this journey to the far south you will see people not yet comfortably bedded in nationhood — ambitious, proud, virile, easily excitable; and yet kindliest of heart. A journey to Argentina is not a visit to a country — but to a continent.

A Few Seats Available at $1.80 each, Including Tax

Proceeds to be used entirely for boys' and girls' organizations in this area.

Family car under par?



Borrowing may be a sensible solution when it comes to getting your car back in shape, paying bills, medical expenses, or solving many other money problems that are always sprouting up this time of year.

And you need look no further than the nearest HFC office for sound, sensible money help. The men and women at Household Finance are specialists in putting budgets back on a sound basis.

At HFC you can get as much as $500—usually in one day. If you have a steady income and can make convenient monthly payments, you meet the main requirement for borrowing at HFC.

To get that money problem off your mind simply phone or drop by at HFC today.

Cash You Get ↓	MONTHLY PAYMENT PLANS 24 payments	20 payments	12 payments	6 payments
$ 50			$ 5.03	$ 9.24
100	$ 5.83	$ 6.65	9.98	18.39
200	11.46	13.11	19.77	36.59
300	17.08	19.55	29.55	54.78
500	27.24	31.39	48.09	90.02

Household's charge is the monthly rate of 3% on that part of a balance not exceeding $50, 2½% on that part of a balance in excess of $50, but not exceeding $300, and ½% on any remainder.

HFC HOUSEHOLD FINANCE Corporation of Pontiac

3½ South Saginaw St., The Kay Bldg., 2nd Floor
PHONE: FEderal 4-0535
Loans made to residents of nearby towns

Fantastic Savings On... RUGS and BROADLOOM



Thomas Economy Has the Top Buys

Now is the time for action! Thomas Economy's everyday low prices have been cut as much as one-half for this great Clearance Sale! Quality floor coverings! Get the finest for far less!

EXTRA LIBERAL CREDIT TERMS!

Prices Slashed on 9x12 Rugs

Tremendous values in 9x12-foot room size rugs. You'll find a wide choice in four price groups. Selection includes modern designs, florals, tone-on-tone, leaf and new textures. All the important decorator colors —greens, browns, greys, beige and rose. Also included are the much-in-demand sculptured effect designs. So if your living room, dining room or bedrooms need new rugs . . . BUY NOW!

$59.50 — $69.50 — $79.50 — $89.50

SPECIAL! CARPET SAMPLES

A large assortment of discontinued and slightly soiled samples, florals and leaf designs, choice of Axminsters, Wiltons and Twist.

JUST ONE-OF-A-KIND . . . SO COME EARLY!

UP TO ½ OFF

LUXURIOUS TWEED BROADLOOM

A very heavy carpet, made of blended yarns tufted onto a rubberized back. A beautiful coloring of brown, beige and green in 12 foot width.

$9.95 Sq. Yd.

HEAVY AXMINSTER BROADLOOM

A richly piled surface of all wool yarns, woven into a tight back, soft shades of grey in leaf design in 12 foot width.

$8.95 Sq. Yd.

QUALITY AXMINSTER BROADLOOM

A quality superb to any other at this low cost, combination coloring of red and grey in 12 foot only.

$6.95 Sq. Yd.

Reg. $7.95 Sq. Yd. AXMINSTER BROADLOOM

First quality carpet, that's the answer to all who want dependable floor covering at modest cost. Designed in scroll and leaves in grey colorings. Available in 12' width only.

$5.95 Sq. Yd.

Reg. $7.95 Sq. Yd. FIGURED AXMINSTER

Beautiful shades of tan, brown and coral yarns woven into an attractive leaf and floral pattern, very colorful and appropriate for any room, in 9-foot width.

$6.45 Sq. Yd.

Reg. $7.95 Sq. Yd. AXMINSTER BROADLOOM

A quality carpet suitable for any room. The beautiful colorings of brown and green yarns, woven into a modern design form a pleasing, colorful pattern. Available in 9-foot width.

$5.95 Sq. Yd.

Reg. $3.98 Yd. 27" STAIR CARPETING

Round wire construction, very hard finish in Moresque design in choice of green, red or grey.

$2.98 Yd.

Reg. $8.95 Sq. Yd. FLORAL AXMINSTER

A beautiful all wool faced carpet of strong durable yarn woven into a tight back. A floral design of many colors on a grey ground, in 9-foot width.

$7.95 Sq. Yd.

EXTRA BIG SAVINGS ON ODD SIZES
SCORES OF OTHERS NOT LISTED

	Was	NOW
9'x45"—All Wool, Solid Grey Twist	$ 37.50	$ 18.95
8'6"x11'6"—Imported Belgium Rugs in Green, Rose or Beige Leaf	$ 49.50	$ 29.95
9'x6'—Axminster, Beautiful Floral on Grey Background	$ 46.50	$ 34.95
9'x6'—Axminster, Embossed Scroll Effect in Green Coloring	$ 49.50	$ 29.95
12'x6'9"—A Bright Colored Floral Axminster on Grey Background	$ 69.50	$ 39.95
12'x6'—Very Heavy Rubberized Backed-Looped Tweed in Green	$ 79.50	$ 49.50
12'x11'—All Wool Solid Green Heavy Twist	$204.50	$139.50
12'x15'—All Wool Rubber Backed, Black and White Tweed	$239.50	$189.50

Easy Credit Terms!

Over 40 Years of Service!

THOMAS ECONOMY FURNITURE CO.

361 S. SAGINAW ST. PONTIAC

Ample Free Parking

HURRY! THEY WON'T LAST LONG AT THESE LOW PRICES!

Waite's is tops

For Our Customers Convenience
Waite's Is Open 'til 9 P. M.
Friday and Monday Nights!

Sale

save 19.95 on miracle fibers that shed soil wonderfully

9x12 NYLON-VISCOSE RUG



- Sandlewood
- Cocoa
- Green
- White
- Pink
- Grey
- Red

39.95
Regularly 59.95

PHONE FE4-2511 TODAY

21x35 . . . . 1.99 27x48 . . . . 3.99 36x60 . . . . 5.99

- By Famous Katherine Mills . . . Luxurious as Broadloom!
- Nylon for Longer Life, Easier Washing, Quicker Drying!
- Viscose for Lasting Beauty . . . Can't Mat Like Cotton!
- Give Your Room New Elegance and Radiance—Buy Yours Today!

Waite's Floor Coverings—Fifth Floor

Sale

save 101.95 ... FREE EASY Installation!

Deluxe EASY Automatic WASHER



NO DOWN PAYMENT!

$188
Regularly 289.95

Only 9.50 Per Month

- Thorough "Roll-Over" Agitator Washing Action!
- Surging "Power-Rinse"—Gets Clothes Cleaner!
- EASY - does - it Automatic "Mastermind" Dialing!
- Just a Limited Number of New Floor Samples at this Low Price!
- Hurry in Today for Easiest EASY Terms at Waite's!

Waite's Easy Center—Downstairs Store

SALE!

5000 Yards

new, first quality

FABRICS

for spring or year 'round





Regularly to 69c Yd. **37c Yd.**

- *Printed Plisse Crepes*
- *Sanforized Solid Color Sport Denim*
- *Solid Color Plisse Crepe*
- *Striped Sport Denim*
- *Newest Spring Colors and Patterns*

Regularly 98c **47c Yd.**

- *Polished Cotton Prints*
- *No Iron Cotton Prints*
- *Embossed Solid Color Cottons*
- *Fun Cloth—Solids and Fancies*
- *Embossed Printed Cottons*

Gold Print Spring Cottons

Regularly 1.29 **69c yd.**

First quality 36" wide in full bolts. Newest colors and prints. Hurry in today during this exceptional pre-season fabric sale!

Washable Printed Pongee

Regularly 1.29 **77c yd.**

First quality 42" wide in full bolts. Large and small patterns in newest spring color creations. Hurry in today and save!

Imported Irish Dress Linen

Regularly 1.99 **$1.19 yd.**

First quality 36" wide. Sanforized shrunk. Rich Irish dress quality. All in 18 new fashion colors. Save today.

Imported Pure Silk Prints

Regularly 3.98 **$1.99 yd.**

First quality 41" wide, all full bolts. Newest spring prints ideal for your new dresses and blouses. Hurry in today and save!

Making your own will be a big thrill this year. Choose from sparkling fresh fabrics in a galaxy of colors . . . many many fabrics and patterns.

These are no remnants, they're full bolts . . . specially priced to save you dollars. You'll find material just right for every sewing project . . . dresses, curtains, dusters, draperies, skirts, blouses and many more. Hurry in today and save!

Waite's Fabric Center—Fourth Floor

THE PONTIAC PRESS

Pontiac 12 Michigan
Trade Mark Daily Except Sunday
Published from THE PONTIAC PRESS Building

HAROLD A. FITZGERALD
President and Publisher

HORACE P. BRODIE, Executive Vice President and Advertising Director
HOWARD H. FITZGERALD, Vice President and Business Manager
RUSSELL BARRETT, Treasurer and General Advertising Manager
EARL M. TREADWELL, Circulation Manager
JOHN A. RILEY, Promotion Manager
JOHN W. FITZGERALD, Secretary and Editor
W. CHARLES PERKINS, Retail Advertising Mgr.
ROBERT B. TAIT, Managing Editor
GEORGE C. INMAN, Classified Manager

Entered at Post Office, Pontiac, as second class matter

MEMBER OF THE ASSOCIATED PRESS

The Associated Press is entitled exclusively to the use for republication of all local news printed in this newspaper as well as all AP news dispatches.

THE PONTIAC PRESS is delivered by carrier for 40 cents a week; where carrier service is not available by mail in Oakland, Genesee, Livingston, Macomb, Lapeer and Washtenaw Counties it is $12.00 a year; elsewhere in Michigan and all other places in the United States $20.00 a year. All mail subscriptions payable in advance. Phone Pontiac FE 2-4181

MEMBER OF AUDIT BUREAU OF CIRCULATIONS

MONDAY, FEBRUARY 6, 1956

County Seeking Relief From Highway Inequity

Oakland County Supervisors are acting in the public interest in seeking relief from a grave injustice in a pending allocation of State highway funds.

While the Board was able to approve part of a proposed new State highway fund allocation, it is protesting a section that would cost the County $6,540,000 in highway fund allocations over a 15 year period.

★ ★ ★

The inequity isn't born of any flaw in the existing or proposed allocation. Such problems arise in any formula for dividing money between a large number of counties.

As far as Oakland is concerned, the problem is complicated by the County's rapid growth and its ever-increasing need for more highways. This is recognized by the State. As its report said "any formula . . . is bound to leave Oakland with a large surplus of needs over apportionments."

★ ★ ★

The Oakland County Planning Commission therefore has advanced and the Supervisors have endorsed two possible solutions. One of these is that the State make a special allocation to Oakland County before the regular 83 county allocation. The other is to increase trunkline mileage in the County to make the highway department pay a larger share of the County road costs.

★ ★ ★

Certainly, as Michigan's second most populous County with the second heaviest traffic, Oakland deserves State help in solving this serious financial problem.

State Parks and Roads

There is much to be said in support of Governor WILLIAMS' $3,000,000 proposal for improvements of State parks.

Much more could be said by way of endorsement if his proposal included assurances that adequate highways to all our parks would be provided.

Oakland County residents well know traffic to State parks has grown enormously in recent years. Not only are the park improvements needed but so are adequate highways to them. This is especially true of the largest and most popular parks in the Pontiac area.

★ ★ ★

Last year more than 18,000,000 persons visited the State's parks, an increase of 7,000,000 over 1950. At the present rate it is estimated that attendance will reach 38,000,000 by 1965.

As outlined the program calls for expenditure of $2,000,000 on capital improvements and $1,000,000 for expansion. Certainly improvements for five Oakland County parks—Ortonville, Bald Mountain, Proud Lake, Holly and Island Lake would be welcomed by the people of this part of the State.

★ ★ ★

In our view this park program deserves legislative support. Michigan now is the Nation's fourth largest tourist state, being exceeded only by New York, California and Florida. Yet, with the tourist industry our third largest, we are spending only 13.3 cents per park visitor compared to 74.3 for California, 44 for New York and 42 for Florida. Not only do we need improved parks, but also the highways that safely can carry to them ever-increasing throngs of visitors.

Needless Expense

In their own interest the people of Southeastern Michigan should hope for failure of plans for a second commission to handle the area's water shortage problem.

Already State Senator BROOMFIELD has introduced a bill calling for a $200,000,000 revolving water fund. Under his plan communities would be able to borrow from the fund to finance installation of water systems, the loans to be repaid in 50 years. Further provisions call for enlargement of the State Water Resource Commission to administer the fund.

★ ★ ★

What worries Senator Broomfield is the sudden announcement by Democrat Attorney General Kavanagh of plans for an entirely new water commission. Establishment of this committee would cost $650,000, according to Broomfield. The whole idea could cause delay no water short community could afford.

Another aspect of the situation, the Senator emphasizes, is the danger of a split in Republican ranks. Not only would he himself oppose such a needlessly large expenditure, but he feels certain many other members of his party would do likewise.

★ ★ ★

Obviously, it would be difficult to convince most taxpayers that such a high cost for a new commission would be good business.

The BROOMFIELD plan makes sense. Legislators should give it priority.

The Man About Town

To Chase Out TB

Effort Will Be Made to Locate Remaining Cases

Safe: What it always is better to be than sorry.

One month from today, on March 6, will begin the biggest case finding tuberculosis campaign in the history of Oakland County. According to

Dr. John D. Monroe,

Health Director, four mobile X-ray units will commence operations here on that day. They will be in the county over a month, and it is planned to give chest X-rays to 150,000 people. An advance survey has been completed, which pinpoints the areas where TB is most prevalent, and these will be given special attention.

The Oakland County Tuberculosis Association, according to

Alva R. Musson,

Executive Secretary, is co-operating in the work. The units will give everybody in Pontiac and the residents of Royal Oak and other cities in the southeastern part of the county an opportunity to get a free X-ray.

The factories quite generally are behind the movement, and most of them will give their employes time off to be screened. In the last concerted case finding campaign in the county a few years ago about 60,000 took advantage of the opportunity.

Ample advance notice is being given, so all can be ready when the units come, and find out if there is any tuberculosis in their families. The project is being prosecuted on the theory of the slogan, "No home is safe from tuberculosis until all homes are safe."

Percentagewise, Florida now is growing faster than California, having gained 20 per cent in population in the past five years, while California's gain was 18 per cent. In actual numbers, California still is leading, and will have the largest population of any state before the end of this year, even topping New York.

That former Democrat whom the new deal drove over to the Republicans,

Clarence K. Patterson,

feels that Ike will run again, and be elected. And "C" usually knows the dope.

Because they haven't much that's new to offer any more, and laugh too much at their own stale jokes,

Godfrey, Liberace, Shriner and Gobel

get the "blab-off" switch on our TV set —and a few others are candidates.

I like that slogan of the electric light and power interests,

"May your home be bright— and more power to you."

Verbal Orchids to—

Charles T. Armstrong

of 28 Kemp St., eighty-third birthday.

Mr. and Mrs. Elonzo Krebiel

of Rochester; fifty-second wedding anniversary.

Mrs. Agnes Mosher

of Holly; ninety-second birthday.



Tough Neighborhood

David Lawrence Says:

Eisenhower, Eden Put Cards on the Table to Show Russians Their Stand on Peace

WASHINGTON — Sir Anthony Eden's mission to the United States was of transcendent importance in the cold war. Much of what was said by the prime minister and President Eisenhower was previously taken for granted in this country though not by the Soviets to whom it was purposefully directed.

Moscow now realizes the U.S. and Great Britain are standing firm despite efforts of "left wing" influences in Europe to stir up friction.

Plain speaking to the enemy always prevents miscalculation. Lately there has been too much appeasement talk and defeatism in the American press which Soviets misconstrue as reflected American public opinion. The Soviets will not misunderstand the declaration which says "we shall continue, as we have stated in the past, to regard any attack against Berlin from any quarter as an attack upon our forces and ourselves."

His speeches to the Senate and House were well received but his television address with its humility, courtesy and sincere friendship was an excellent example of statesmanship.

As long as America and Britain are firmly allied there is no chance for Communist success in the "cold war" in Europe.

The conferences served a two-fold purpose—to iron out Anglo-American differences and to warn Russia. There was a penetrating examination of trade relationships on the "strategic" list of articles banned for export to Red China but not to Soviet Russia.

It was important to tell Moscow that the Federal Republic of Germany is "the only government freely and legitimately constituted to speak as the representative of the German people in international affairs."

For the Middle East, it was important to inform rival nations there that Britain and America would not relax efforts to repress use of force and would take action both inside and outside the United Nations "to keep peace."

In the far East the objective still is "to deter and prevent aggressive expansion by force or subversion." This disappoints mischief-makers who have been trying to picture the British as willing to forfeit at one stroke the defensive strength of nearly 1,000,000 soldiers in the armies of Nationalist China and South Korea. This would be the effect if Red China were given a seat in the Security Council of U. N.

British and Canadian diplomatic positions are alike — admission "some day" of Red China, unification in Korea without force, and convincing evidence that international obligations will be honored. However, in Geneva the Red Chinese are still using human lives as hostages in a game of blackmail.

Last but not least in importance was Eden's words to the Senate about economic aid. He said:

". . . We should continue to give economic help in those areas where it is most needed, putting first the reasonable requirements of our own friends, but not forgetting others."

(Copyright 1956, New York Herald Tribune Inc.)

Portraits

By JAMES J. METCALFE

I need no help from anyone . . . To write these words to you . . . No copies of the messages . . . That famous lovers drew . . . I know I do not have the skill . . . To say in phrases sweet . . . The promises that poets make . . . To lay at someone's feet . . . But I believe that if I speak . . . Sincerely from my heart . . . To give my love, and promise you . . . That we shall never part . . . I need not be poetic or . . . Grammatically correct . . . Or bother with the sentences . . . Some highbrows might expect . . . The only thing that matters now . . . Is that I love you, dear . . . And in my simple way I try . . . To make my meaning clear.

(Copyright 1956)

Looking Back

15 Years Ago

CUBAN REVOLT plot crushed by Batista.

HISTORIAN CALLS aid bill peril to everything U. S. cherishes.

20 Years Ago

BOSTON FEARS fuel shortage in ice jam.

INFLATION AGITATION starts flow of gold from America.

THOUGHTS FOR TODAY

And he rode upon a cherub, and did fly: yea, he did fly upon the wings of the wind.—Psalms 18:10.

* * *

God moves in a mysterious way
His wonders to perform;
He plants his footsteps in the sea
And rides upon the storm. —Cowper



Bursitis Can Be Relieved by Good 'Needle Surgery'

By WILLIAM BRADY, M.D.

Bursitis is inflammation of a bursa.

A bursa is a sac or pad of tough fibrous tissue containing a few drops of serous fluid which "lubricates" joints.

There are bursas in various parts of the body. Several around the knee, and several around the shoulder.

I can testify that fracture of the shoulder is a trivial incident in comparison with shoulder bursitis.

Sub-acromial or sub-deltoid bursitis is the cause of painful stiff shoulders in most cases.

Usual cause of bursitis is strain, sprain or contusion, for instance the "glass arm" of baseball pitchers, tennis elbow, housemaid's knee.

I don't mind telling you that two or three nights, when I had shoulder bursitis, I cried piteously until a doctor came and gave me a shot of—I'm not sure what it was but probably morphine.

That was before the technic of procaine (novocaine) came into general use.

Today a physician skilled in "needle surgery" can inject a solution of procaine through a long needle into the tissues around about the bursa, or, after aspiration (withdrawal) of any fluid present, a few drops into the bursa. This gives relief for at least hours.

PREVENT ADHESIONS

During the respite, the shoulder may be put through passive movements that would ordinarily be intolerable, and thus adhesions which might otherwise cause permanent stiffness and disability may be prevented.

Sometimes the most gratifying results are obtained by inserting two needles into the acutely inflamed bursa and irrigating the bursa with warm physiological saline solution which flows in one needle, out the other.

Or the mere insertion of the needle into the bursa may give great relief even though only a few drops of serum are withdrawn.

When I had acute bursitis deep heat—diathermy — applications to the shoulder for 20 to 30 minutes once or twice daily gave the greatest relief.

Following the diathermy I could endure more passive motions and perform more active motions than without it.

In the course of six or eight weeks, in my best recollection, I recovered fully, with no impairment of shoulder function.

Signed letters, not more than one page or 100 words long, pertaining to personal health and hygiene, not to disease diagnosis or treatment, will be answered by Dr. William Brady, if a stamped self-addressed envelope is sent to The Pontiac Press, Pontiac, Michigan.

(Copyright 1956)

Smiles

It's really not the best thing when your life is what someone else makes it.

More and more people are getting autos and more and more autos are getting people.

About the only way you can follow the plot of some TV plays is to hold your ears while the commercials are on.

A hit-and-run driver ran right out of one of his shoes in Illinois when he fled the scene. He also lost his head.

Voice of the People

Raps Driver Who Zooms Into Space Ahead of Turn

Letters will be condensed when necessary because of lack of space. Full name, address and telephone number of the writer must accompany letters but these will not be published if the writer so requests unless the letter is critical in its nature.

My, some people are funny, aren't they? And, of course, they don't observe laws. That type never does.

I mean the kind who come in where it says "exit" and zoom into a parking space someone else has been waiting for. You can't blame them for sitting in their cars until the first person has left. They would be afraid to hear the truth about themselves.

I just hope the next person they meet up with will be a man so he can give them what they deserve.

Green and White Mercury

Reader Sees Need of God to Solve World's Unrest

In view of the world unrest and confusion, sponsored by the Commies, a Christian nation as we proudly call ourselves should remember God's word, the Bible.

From the first chapter of Genesis to the last in Revelations it speaks and warns us of things already here and yet to come. It tells of the oath the Commies have forced on their slaves. It said that His Son would come and sit on the throne of David in Jerusalem, and the world shall have peace.

Why not let Him take over, for blessed are they who put their trust in Him.

For God and Country

LaPrensa Again Serves Free People of Argentina

BUENOS AIRES (INS) — La Prensa, the great independent Buenos Aires newspaper muzzled more than five years ago by dictator Juan Peron, resumed publication yesterday "in the service of the Argentine nation and for democratic ideals and liberties."

* * *

Back in the director's chair is Dr. Alberto Gainza Paz, who was forced to flee when President Peron's government seized the largest Spanish language daily in the world. Dr. Gainza Paz spent years in exile in the United States.

The first editorial prepared for the newspaper said that "after more than five years of forced silence we return to take a place in journalism and to renew the labor in the service of the Argentine nation and for the Democratic ideals and liberties we have always defended."

"Our voice was silenced," it said, "for having printed the truth in our columns and our thoughts editorially. We were not agitating, but waging a campaign which duty demanded of us and we persevered despite tremendous pressure which included temporary closures, attacks from the officially controlled press, an assault by paid rogues on our premises under the very eyes and protection of police, and expropriation of our newsprint reserves which later were sold to us piecemeal.

"During several years we never knew whether the edition we were putting out each night might be the last."

ON ANNIVERSARY

The paper, which resumed publication in the cloak of liberty, reappeared on the 105th anniversary of the Battle of Caseros, which overthrew tyrant Juan Manuel Rosas, another dictator.

* * *

Editorially it described how phony union leaders under Peron framed a strike on the basis of demands signed by workers who were not even on the paper's payroll, and provoked armed incidents leading to the death of one real newspaper employe and the wounding of another.

In those trying days the offices and plant would be put under padlock by one judge. When about to be reopened a functionary from another court would appear with an order to maintain the closure on grounds of "state security."

The Friday editorial described the farcial procedure followed by Peron whereby a rubber-stamp Congress legislated the expropriation of La Prensa which then was turned over to the Peron-dominated General Confederation of Labor (CGT).

* * *

"Finally," said the editorial, "after 12 years of dictatorship, new liberating revolutions have put Argentina again on the road to redemption.

NOT PESSIMISTIC

'Much has been destroyed, above all in the field of public and private morality, but we are not pessimistic.

"Our country has the necessary elements under a regime of freedom and individual guarantees to rebuild all that was destroyed during the era of depotism and inept government.

"La Prensa will cooperate unwaveringly in that task as always in the defense of freedom."

A second editorial in the first edition said that 1,833 days had elapsed since the paper was last published under control of the legitimate owners.

* * *

National events that occurred during that period of enforced silence, it said, naturally would underlie future news and commentaries because those events were linked with the most violent convulsion produced in the country since its constitutional organization.

SOME COMPLAIN

La Prensa said that some people were complaining of some aspects of the present situation, and added:

"The overthrow of the tyrant Juan Manuel Rosas in the middle of the past century was not followed immediately by harmony and progress.

* * *

'Furdamental laws were not always respected and many times there was cause for protest and lament that the country was not advancing spiritually and materially with a more accelerated rhythm."

The newspaper editorial stressed that the future of the Argentine nation depended on the wisdom and loyalty of both the government and the people.

Case Records of a Psychologist:

Literal-Minded Children Notice Things That Often Go Unnoticed Among Adults

Butch made a shrewd observation that his Daddy didn't realize. For children are literal minded. And they notice things which we adults often ignore. That's why it is refreshing, as well as educational, to be around youngsters. They also are a good yardstick to test our "sales talks," as the Edmondson boy proves.

By DR. GEORGE W. CRANE

Case Q-367: Butch M., aged five, was squatted beside a new boat belonging to Emery Gray, a Hoosier friend of mine.

"Is your boat a 'he' or a 'she?'" asked Butch quite seriously.

* * *

"Well, I hadn't thought about that before," replied Emery, "but why do you ask?"

"'Cause our canoe is a 'she,'" solemnly answered Butch.

"How do you know?" Emery queried.

"Well, Daddy took us out for a ride yesterday," Butch went on, "and he said, 'If you boys don't sit still, she'll turn over with us.'"

LITERAL CHILDREN

Since children are so literal, it behooves us adults to set a perfect example before them. And they often pay heed to things we don't even imagine they will notice.

* * *

"Daddy likes Joe more than he does me," a seven-year-old recently commented about his nine-year-old brother.

"Why, what makes you think that?" I asked. "For I am sure your daddy loves you both the same."

"No, he doesn't!" exclaimed the seven-year-old, "for he whipped us both last night before we went to bed.

"And he paddled me seven times but he hit Joe only six times!"

Undoubtedly the father didn't count the strokes of the paddle, but his literal-minded younger son certainly did and came up with the conclusion that the elder boy was the favorite of his dad.

Many a mother can also attest to the literalness of children.

"Why, your hands are black,"



such a mother may protest. "Go to the bathroom and scrub them well before you come to the table."

Reluctantly the boy follows her command, but when he returns, she may exclaim, "Why your ears are simply filthy! I thought I told you to wash thoroughly before you came to the table?"

"But you said I should only scrub my hands," argues the literal child.

CONSUMER SERVICES

The Earl Edmondsons, of Columbus, Ohio, are a cultured Quaker family who took their children on a motor tour of the West a couple of summers ago.

Before they arrived at Grand Canyon, Earl stressed the thousands of years it had required the Colorado River to erode that gorgeous gash in solid rock.

He also emphasized the fact that people from Europe travel across the Atlantic Ocean just to witness this scenic wonder. So he thought he had his sons adequately prepared to drink in the majestic beauty of Grand Canyon.

After they had stood on its brim in awe and wonder, and had taken pictures, they moved on. But one of his sons had kept a daily diary of the scenes they had witnessed on their trip.

That night their father decided to take a peek at the diary to see how much his preliminary "build-up" for the Grand Canyon had registered with his son.

But there was only one sentence on the entire page devoted to Grand Canyon, and here is what it stated:

"Today I spit a mile!"

During the past few years we psychologists have thus been urging frequent "consumer surveys" to learn the actual attitude of our customers and clients.

For many a manufacturer glowingly builds up his merchandise in advertising campaigns, yet the prospects may have as different a slant toward it as the Edmondson boy, did with reference to Grand Canyon.

Always write to Dr. George W. Crane in care of The Pontiac Press, Pontiac, Michigan, enclosing a long 3c stamped, self-addressed envelope and 20c to cover typing and printing costs when you send for his psychological charts and pamphlets.

(Copyright 1956)

FEDERAL'S dollar days

Greatest savings! Greatest selections! Greatest values!

OPEN MON. to 9

1.00 holds in LAYAWAY Buy now for best selection

TOTS' GAB PLAYTOGS
Overalls, longies, 3-8; crawlers, 1-3. All colors. **1.00**

TOTS' SPORT SHIRTS
Boys' short sleeve, man-tailored shirts. 4-6 in grp. **1.00**

GIRLS' DRESSES
New spring cottons. Prints, solids. 3-6x, 7-12. **2 for $5**

GIRLS' SPRING SUITS
Washable linen-weave rayon. Sizes 7-14, 4-6x. **6.00**

BOYS' UNDERWEAR
Cotton briefs, 4-6-8; S-M-L; A-shirts. 6-16. **3 pcs. $1**

All first quality from a famous manufacturer!

NYLONS

2 prs. $1

60 and 51-gauge nylons at a sensational price! Fine line plain or dark seams. New spring shades. Sizes 8½ to 11. Big savings now!

BOYS' DUNGAREES
Sanforized blue denim. Zip fly, 5 pockets. 6-16. **2 for 2.50**

JR. BOYS' SLACKS
Nylon-rayon gab, side elastic waist. 3 to 10. **2 for $5**

MEN'S STRETCH SOX
First quality Helanca nylon. One size fits all. **2 prs. $1**

MEN'S UNDERWEAR
A-shirts, 36-46; shorts, 30-44; T-shirts, S-M-L-XL **2 pcs. $1**

GARMENT BAGS
Jumbo 57" size or regular 57" size. All plastic. **1.00**

PANELS AND TIERS
42x81" Trulon, 41x81" rayon panels. 36" Dacron tiers. **1.00**



Budget-priced! Gay imported

Cotton Blouses

Guaranteed washable cotton broadcloth beauties in solid pastels, white or interesting plaids. Long sleeves, French cuffs in group. Sizes 32-38. **1.00**



Slips and sleepwear at savings

Budget Lingerie

Cotton crepe, jersey knit and nylonized fabrics in a large selection of slips, petticoats and Baby Dolls. Pastels. Sizes 32-40, S-M-L in group. **1.00**



Smart new styles for spring!

Dress Fashions

Rayon-linens, cottons, failles, others in an array of expensive-looking styles. Jr., Misses, Half and super sizes. **2 for $11**



MEN'S MATE SETS

Navy cotton shirts Sanforized herringbone weave, 2 pockets. 14½-19. **2.00**

Matched work pants Deep boat sail drill pockets, cuffed bottoms. Sizes 29-50. **3.00**



Values to 4.98 . . . Women's smart

PLAYSHOES

NOW ONLY **2.00**

You'll be simply amazed at the values offered in this terrific sale of shoes. Shown are just a few from a large group of step-ins, straps, brevitts. Suedes, leathers, norzons, fabrilites, combinations in group. Sizes 4-9. Big savings!

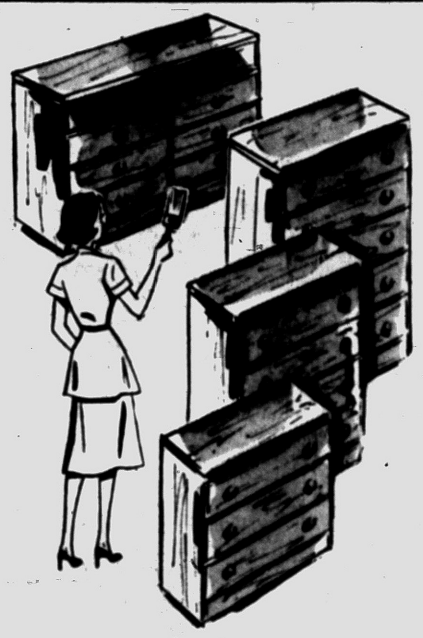

Paint them yourself and save!

3-Drawer Chests

Smoothly-sanded, ready-to-paint Ponderosa pine.

4-drawer	$14
5-drawer	$17
8-drawer	$22

$12



Boys' broadcloth or rayon

SPORT SHIRTS

Sanforized b'cloth or washable rayon in plaids, prints, solids. Round collar, in-and-outer styles. 6-18. **2 for 2.50**



Save 46.95

Reg. 179.95. Automatic with handy loading door

WESTINGHOUSE DRYER

$133 Easy Terms

- Single flexible control
- Direct air flow system
- Handy loading door

Don't let cold, wintery days or even rainy summer days interrupt your drying. An electric automatic dryer will solve your problems. One setting of control dial is all that's needed. Has handy loading door.

Price includes Delivery and Service

NO MONEY DOWN

To be proud of your figure, wear

Silf Skin FOR SELF-SCULPTURE

LET OUR EXPERT CORSETIERES ASSURE YOU A PERFECT FIT!



because it's

full-fashioned

Proportioned-knit for waist and hip control, Silf Skin won't bind, bulge or chafe. It's elastic-knit on the bias for action and control. White. S-M-L. Try one on. **$5**

SATISFACTION GUARANTEED OR YOUR MONEY BACK!

FEDERAL DEPT. STORES - SAGINAW AT WARREN, PONTIAC OPEN MONDAY, FRIDAY, SATURDAY NIGHTS TO 9

Hungarian Refugee Labels Reds' Lure of 'Paradise' as 'Hell'

VIENNA (INS) — A Hungarian refugee who three times fled Communist oppression in his homeland warned today that the "paradise" which Red agents describe is actually a "hell."

* * *

Laszlo Cseloetei, his wife and three small daughters, recently fled across "Nightmare Strip" between Hungary and Austria.

The Cseloeteis were given temporary asylum in a refugee center on the outskirts of Vienna.

Cseloetei is one of a considerable number who were lured back to their homeland by Red blandishments. Cseloetei found that "the paradise they promised us was really a hell."

The Soviet Union and other east European states have been conducting a campaign to persuade refugees to go back home. Communist agents describe life under Red rule as pleasant and far easier than they had found in the Western world.

LEFT IN 1947

Cseloetei and his family first left Hungary in 1947, before the barbed wire barricades were built. They returned the following year because they were homesick.

In 1950, they were fed up with conditions and stole across "Nightmare Strip" to Austria.

A few months later, the family was in an immigration camp in Australia. One day three men came to the camp. They told Cseloetei they were Hungarians and they claimed that in the "new" Hungary food and clothing were cheap and plentiful and a man could get a good job and live far better than he could in Australia.

3 RED AGENTS

Cseloetei discovered later that the three men were Red agents. Officials at the Hungarian embassy "promised us amnesty, work and a house."

The Cseloeteis went back. As soon as they crossed the frontier they were taken to a camp and questioned.

Finally, they were permitted to go to his father's house in Dunakesz. Cseloetei could not find steady work and he moved to Sopron, a town on the Austrian border.

Food and clothing were priced far beyond their pocketbooks. Many times, he said, people fainted on food queues. The refugees who returned were given the most difficult and lowest-paying jobs.

GO TO COAL MINES

Persons who leave the jobs to which they are assigned are promptly "shipped off to the coal mines," he reported.

One day Cseloetei's wife Maria mentioned to a neighbor that people in Austria were better off than they were in Hungary. Almost immediately she was arrested and imprisoned. When she was released, pending trial, several weeks later, the parents were told their daughters would be taken from them.

"We were desperate," the father said. "We asked ourselves if we could succeed in breaking through the Iron Curtain for the third time. If we were caught during a third attempt we would have been sent to prison for ten years."

But they decided the risk was worth it. Together with the other family they left Sopron and went to the frontier. One night they defied Red land mines, barbed-wire, guards and bloodhounds and again fled to freedom.

* * *

Despite the hardships which may lie before them Cseloetei said he was happier now that he was back in the free world. And he repeated his warning to other refugees who may hear about the new Communist "paradise."

"It's hell."

(Advertisement)

Danger of Colon Troubles

FREE BOOK—Explains Related Chronic Ailments



Learn about Colon troubles, Stomach conditions, Piles and other rectal conditions. Causes, effects and treatment, 130-page book sent FREE. McCleary Clinic and Hospital, D231 Elms Blvd., Excelsior Springs 3, Mo.

Lincoln Day Dinner Speakers Listed for State

LANSING (AP) — John Feikens, Republican state chairman, has announced the names of speakers at Lincoln Day banquets this year.

The schedule:

Feb. 7—Saginaw, Howard Pyle, assistant to the President.

Feb. 10 — Holland, Rep. Craig Hosmer of California.

Feb. 11—Baldwin, Rep. Alvin Bentley of Owosso; Mt. Clemens, Sen. Ralph Flanders of Vermont; Paw Paw, Sen. Charles E. Potter of Cheboygan; Detroit, Postmaster General Summerfield.

Feb. 13—Allegan, Sen. Potter; Coldwater, Paul Bagwell of East Lansing; Tawas City, Rep. Elford Cederberg of Bay City; Jackson, Rep. Gerald Ford Jr. of Grand Rapids.

Feb. 14—Traverse City, Sen Potter.

Feb. 15—Petoskey, Rep. Richard C. Van Dusen of Birmingham.

Feb. 16 — Pontiac, Sen. Barry Goldwater of Arizona.

Feb. 17 — Hillsdale, Rep. Ross Adair of Indiana.

Feb. 18—Charlotte, Rep. Charles H. Brownson of Indiana; Dearborn, Rep. Bentley.

Feb. 20—Kalamazoo, Sen. Thomas Martin of Iowa.

Feb. 21—Three Rivers, Clair L. Taylor, state superintendent of public instruction.

Feb. 23—Battle Creek, George Roderick, assistant secretary of the Army.

Feb. 28—Dowagiac, Clifford O'Sullivan of Port Huron, Michigan national committeeman.

March 14—Grand Rapids, Gov. Christian Herter of Massachusetts.

New Caledonia has begun work on a dam to increase the electricity output from its Yate River plant.

WHAT'S MY LINE?

INSTRUCTIONS: Each word is related to my work. Unscramble as few as possible to guess my line. Answer appears under arrow, reading downward.

I AM A . . . . . ▼



1 TUDY
2 TOLHE
3 ODOR
4 RAGGAE
5 TEME
6 XITA
7 KRUNT

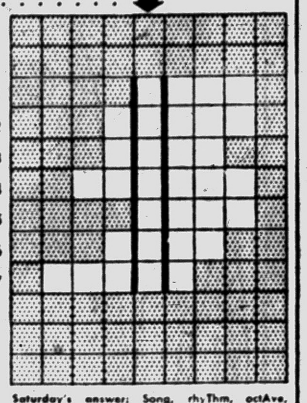

Saturday's answer: Song, rhyThm, octAve, tyRic, meloDy, tUne, Scale, sTor. I am Hoagy Carmichael.

© 1956 What's My Line, Inc. 2-6

Group Releases Narcotic Report

Underworld Operations and Suggestive Actions Given in Cabinet Memo

WASHINGTON (AP) — A Cabinet committee says the underworld is finding the drug traffic "increasingly hazardous . . . though still supposedly profitable."

To help stamp out the traffic and the crime it breeds, the committee recommended a series of actions, including stiffer prison sentences, more federal narcotics agents and increased control over manufactured drugs.

* * *

The report, released last night by the White House, was prepared for the President by the Treasury, State, Defense, Health and Justice departments. Secretary of the Treasury Humphrey, who has general supervision over the Narcotics Bureau, was chairman of the Cabinet committee.

No specific recommendations for the length of stiffer jail terms was made, but the report said these are needed especially for those who smuggle and peddle the drugs entirely for profit, with no thought of using them.

Regarding addict-peddlers, the committee said jail terms might interfere with removing their addiction, but "first consideration must be given to the protection of society from the trafficker."

Treatment and rehabilitation are the greatest need of addicts whose only crime is using the drugs, the committee said.

It recommended that courts be given greater authority to provide for hospital treatment of addicts, to be followed by close supervision as they return to normal lives.

Paul Paray Honored

DETROIT —John B. Ford, Detroit civic leader whose financing plan revived the Detroit Symphony orchestra, and Paul Paray, French conductor of the symphony, have been given honorary degrees by Wayne University. Wayne President Clarence B. Hilberry conferred honorary doctor of laws degrees yesterday at the annual donors' concert.



Plant and Office — 719 W. Huron Street

Prompt Pick-Up and Delivery

The Choice of Pontiac FOX DRY CLEANERS

PHONE FE 4-1536

IF YOU HAD A NECK AS LONG AS THIS FELLOW AND HAD SORE THROAT DUE TO COLDS ALL THE WAY DOWN

TONSILINE

SHOULD QUICKLY RELIEVE IT — GET A BOTTLE TODAY

VISIT or CALL

MICHIGAN FIRST AID

for

SICK ROOM and INVALID BEDS

MEDICAL and INDUSTRIAL FIRST AID SUPPLIES

LI 2-3027 JO 4-6847

1621 S. Woodward Ave.

Royal Oak

3 Doors North of 10-Mile

Dollar Days Sale NOW IN PROGRESS

FEDERAL'S

OPEN MON. 9:30 to 9

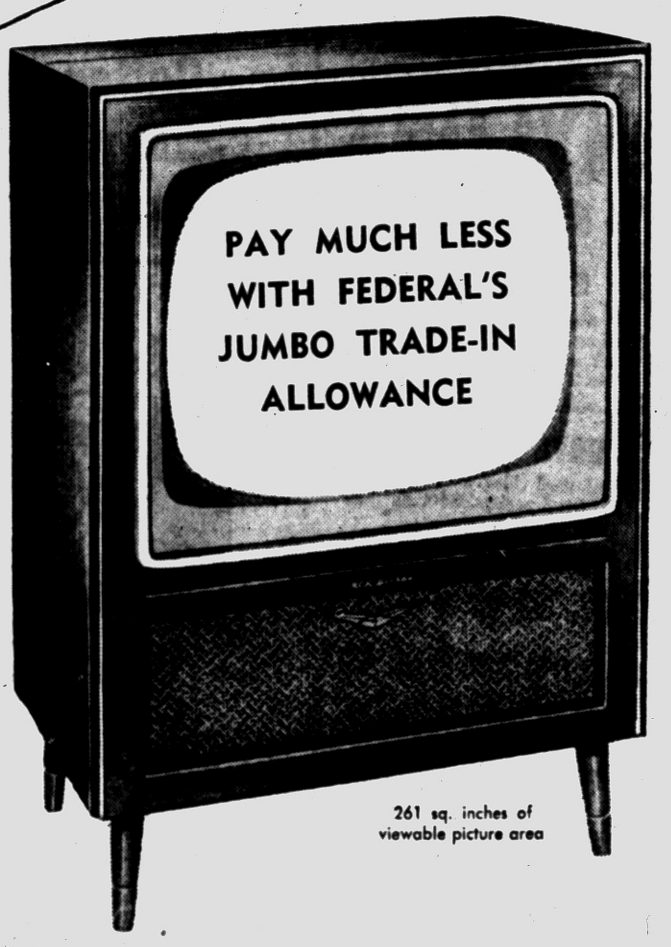

261 sq. inches of viewable picture area

BRADY 21. *Oversized aluminized picture tube plus all-new "High-and-Easy" tuning!*

RCA VICTOR TV

No stoop, no stretch, no strain . . . "High-and-Easy" tuning lets you stand to adjust set. Aluminized picture tube for clearer pictures. Famed RCA sound system. See it at Federal's now!

249.95 Easy Terms

NO MONEY DOWN!



Plays and changes '45' RPM records automatically

RCA VICTOR RECORD PLAYER

Whether you prefer the classics or pop tunes, you'll enjoy them more on this smart '45'. Fine tone qualities add to listening pleasure. Modern styling. Hurry to Federal's for this value!

29.95 Easy Terms

SATISFACTION GUARANTEED OR YOUR MONEY BACK!

FEDERAL dept. stores SAGINAW AT WARREN, PONTIAC

So Good to your TASTE — So Quick on the DRAW!



1. SUPERIOR TASTE

So good to your taste because of superior tobaccos. Richer, tastier—especially selected for filter smoking. For the flavor you want, here's the filter you need.

2. SUPERIOR FILTER

So quick on the draw! Yes, the flavor comes clean—through L&M's exclusive Miracle Tip. Pure white inside, pure white outside for cleaner, better smoking.

RELAX WITH L&M MAKE TODAY YOUR BIG RED LETTER DAY!

©Liggett & Myers Tobacco Co.

A summer thunderstorm has much more energy than any known H-bomb.

Forty peat bogs were worked in Canada in 1954, four more than in 1953 and 18 more than in 1941.

(Advertisement (Advertisement

Now New, Improved

MUSTEROLE WORKS FASTER

to break up chest cold tightness!

This is great news worth shouting about: Now New, Improved Musterole is formulated with a special ingredient which goes where it hurts, with rapid relief for the discomfort of deep-down pain and inflammation due to chest colds!

You can now get deeper, greater relief sooner than ever before—with New, Improved Musterole! You can just *feel* new Musterole's amazingly speedy action.

First, its penetrating medication helps unkink stiffness; and helps relieve painful muscular aches better. Secondly, Musterole's comforting *permeating heat* helps break up acute upper bronchial congestion. Thirdly, its *vaporized heat* starts loosening nasal and throat congestion, helps clear up stabbing coughs due to colds—because its vapors rising from the chest are highly medicated. Many *doctors* have recommended Musterole for years!

You'll welcome its warmth, too. Musterole acts like a soothing sunny poultice on aching chest and back, practically "bakes out" cold.

It's the *only* rub in three different strengths — *all* are new and improved: Child's Mild, Regular for adults, Extra Strong for severe cases. Musterole with its new special ingredient is *still* the same price. Insist on New, Improved Musterole. Get it today. Stainless!

Deaths Last Night

INTERNATIONAL FALLS, Minn. (AP)—Michael George Nagurski, 75, father of the famed football star Bronko Nagurski. Born in Poland.

WAYNE, Neb.—Dr. John D. Rice, 55, president of Wayne State Teachers College since 1951.

LINCOLN, Neb.—Martin N. Lawritson, 61, dairy cattle judge and member of the University of Nebraska extension staff.

LOS ANGELES—Read Adm. Robert Henderson ret., 77, vice president of the Southern California Associated Newspapers of the Copley Press, Inc., since 1939. In World War II, he served as Navy liaison officer to Gen. George C. Marshall, Army chief of staff.

TEMPLE, Tex.—J. Paul Cowley, 70, retired vice president and general manager of the Santa Fe Railway's Gulf lines.

NEW YORK—F. Higginson Cabot, 69, prominent banker and former board chairman of the General Public Service Corp., New York investment firm.

BAY CITY, Mich.—Bartholomew A. (Bart) Lynch, 79, editorial writer of the Bay City Times since 1935 and veteran newspaperman of publications in Duluth, Minn., Milwaukee, Chicago and Cleveland. Born in Ireland.

ROTTERDAM, Netherlands—Leendert A. Donker, 56, Dutch minister of justice since 1952.

NEW YORK—Mrs. Hattie Hays Morgan, about 80, widow of the late U.S. diplomat Harry Hays Morgan. Born in Santiago, Chile.

LEXINGTON, Ky.—W. Blaine (Blondie Patton, 72, former sports editor of the Indianapolis Star.

PARIS—Count Etienne de Beaumont, 72, sponsor of some of the most elaborate costume balls ever held in Paris.



"A TISKET, A TASKET . . ." — This hat's woven like a basket. It even looks like a basket. The hat, part of Oscar of Paris' "basket" styles for 1956, is completely untrimmed.

Noted Artist G.R. Beal Dies in Gotham at 77

NEW YORK (INS) — Gifford Reynolds Beal, noted American artist, died in his New York home yesterday at the age of 77.

Beal's prizewinning works hang in the Metropolitan Museum of Art as well as the Phillips Gallery in Washington and the New York Public Library.

He is survived by his widow, Mrs. Maud Ramsdell Beal, and two sons William and Gifford Reynolds.

Approval for Nile Dam Loan Appears Imminent

CAIRO (INS) — Eugene Black, president of the U.N. International Bank, says negotiations for possible world bank aid for Egypt's Aswan Dam are "progressing satisfactorily."

Egyptian Finance Minister Dr. Abdul Kaissouny said Black would postpone his scheduled departure from Cairo Thursday if negotiations for the giant project for harnessing the Nile were not completed.

PUT AN END TO CLOTHESLINE CONFUSION!

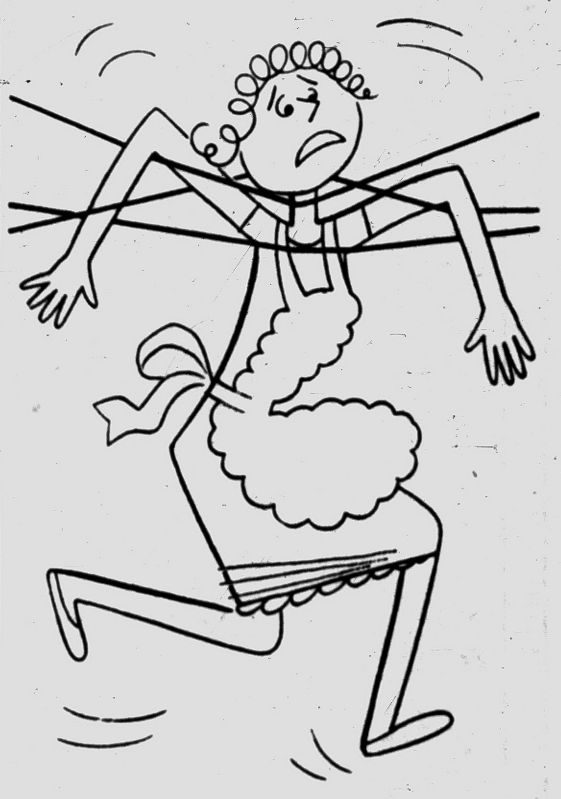

TODAY, TUESDAY and WEDNESDAY



EVERY HOUR ON-THE-HOUR

A Super-Terrific Bargain at WKC 108 NORTH SAGINAW

Open Tonight Until 9 — Open Tuesday and Wednesday, 9:30 A. M. Until 5:30 P. M.

Hurry in this evening for these BIG SAVINGS! We don't have room to list all our tremendous bargains . . . Hurry in to see them all! Limited quantities — and a few-of-a-kind so shop early for best selection.

ON THE STROKE OF 9:30

This Terrific Bargain Goes on Sale!

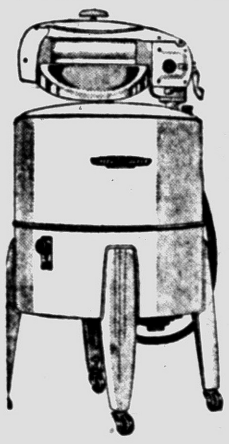

Maytag, Norge, Speed Queen, G-E, Easy, Whirlpool Washers

Your Choice $18

No Money Down

Used washers that have been traded in and put in tip-top condition by our service experts.

ON THE STROKE OF 10

This Terrific Bargain Goes on Sale!

Waffle Iron and Grill

Reg. 15.95

$9.95





WEST BEND Automatic Percolator

Reg. 12.95 $9.95

ON THE STROKE OF 11

This Terrific Bargain Goes on Sale!

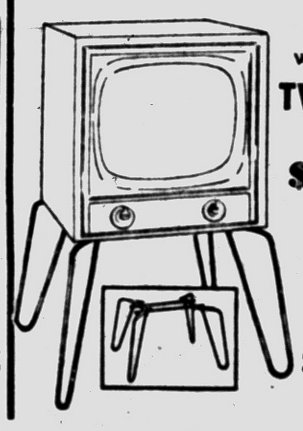

Modern Wrought Iron TV Stands

Reg. $7.95

$3.95

Indoor Antennas

Reg. 7.95

$3.95

ON THE STROKE OF 12

This Terrific Bargain Goes on Sale!

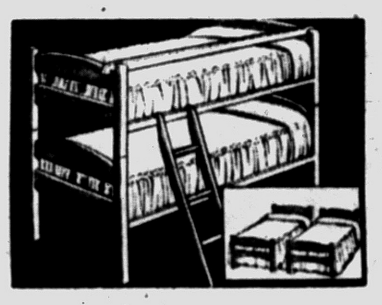

6-Pc. MAPLE BUNK BED

Includes: 2 maple finish beds, guard rail and ladder, and 2 springs.

$39

ON THE STROKE OF 1

This Terrific Bargain Goes on Sale!



4-Pc. Mattress Set

Includes: Comfortable mattress, coil spring and 2 feather pillows.

$29

ON THE STROKE OF 2

This Terrific Bargain Goes on Sale!



ROGERS Silverware Set

NO MONEY 50c Weekly

Reg. 39.95 $22.50

ON THE STROKE OF 3

This Terrific Bargain Goes on Sale!

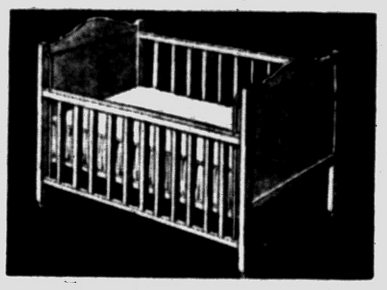

Genuine Thayer Crib

NO MONEY DOWN Pay Only 50c a Week. Hurry for this Value!

$19

ON THE STROKE OF 4

This Terrific Bargain Goes on Sale!



Underwood Typewriter and Metal Table for Only $69.00

ON THE STROKE OF 5

This Terrific Bargain Goes on Sale!



Service for 8 Hand-Painted DINNER-WARE SET

NO MONEY DOWN 50c WEEKLY

$8.95

ON THE STROKE OF 6

This Terrific Bargain Goes on Sale!

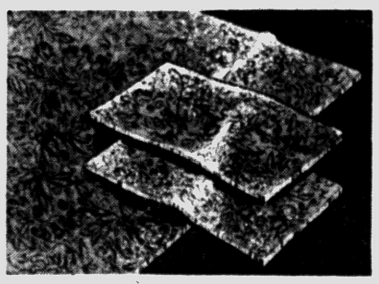

9x12 Mohawk Rugs

FREE Rug Pad comes with your purchase of this long-wearing Mohawk Rug.

$59.95

ON THE STROKE OF 7

This Terrific Bargain Goes on Sale!



Philco Admiral Emerson Bendix GE Magnavox RCA Victor

Table Model TV Sets

Early Birds will get these bargains! Used models rebuilt by our service experts with all new factory parts.

$18

ON THE STROKE OF 8

This Terrific Bargain Goes on Sale!

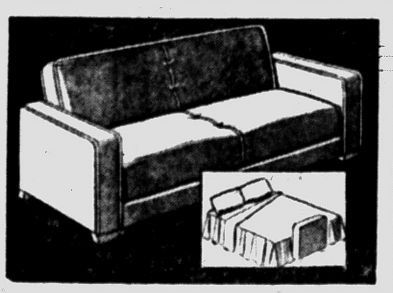

Modern Sofa Bed

Provides modern sofa by day, at night opens into a luxurious Bed for sleeping. Choice of colors.

$42

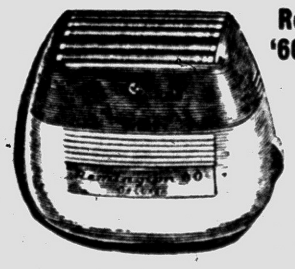

Remington '60' Deluxe Electric Shaver

Reg. 29.95

$17.50

No Money Down



Famous Name STEAM IRON

Reg. 17.95

$9.95

No Money Down

Special! All Sunbeam Appliances 20% off!

WKC 108 NORTH SAGINAW Phone FEderal 3-7114

Get A Modern Automatic GAS Clothes Dryer During This Big SALE



BUY NOW FROM YOUR GAS APPLIANCE DEALER AND RECEIVE A CONVENIENT, FOLDING, EASY-TO-STORE LAUNDRY CART



Also FREE INSTALLATION

HURRY...THIS IS A LIMITED TIME OFFER

SEE YOUR GAS APPLIANCE DEALER

Published in cooperation with GAS APPLIANCE DEALERS by G. P. C.

PAY CUT?

If you are unable to pay your payments, debts or bills when due, see MICHIGAN CREDIT COUNSELLORS and arrange for payments you can afford, regardless of how much or how many you owe.

NO SECURITY OR ENDORSERS REQUIRED
ONE PLACE TO PAY
Member American Asso[illegible] of Credit Counsellors

"Let 9 Years of Credit Counselling experience assist you"
Hours: Daily 9 to 5, Wed. & Sat. 9 to 1 Evenings by Appt.

MICHIGAN CREDIT COUNSELLORS
41½ S. Saginaw St FE 8-0456 Above Oakland Theater

Another Fact of Incidental Intelligence

Did You Ever Know the First Bathtub Was Invented and Made in Cincinnati?

BALTIMORE (INS)—Even in his sadness over his brother's death last Sunday, August Mencken managed a chuckle today as he recalled Henry Mencken's fabulous "bathtub hoax" story.

It was a yarn that stood the nation on its ear 40 years ago—and for awhile completely took in a president, Harry S. Truman.

The "bathtub" story was written by the sage of Baltimore during his New York newspaper days and published on Dec. 28, 1917, in the now-defunct Evening Mail. It purported to give, in great detail, the history of the invention and first use of the bathtub in America.

As Mencken himself wrote many years later, the story — complete with names, dates and minute description of the first bathtub "invented" in Cincinnati on Dec. 20, 1842—"was a jissue of somewhat heavy absurdities, all of them deliberate and most of them obvious."

But at the time it was for the most part taken seriously, even to the point that Mencken's account of how President Millard Fillmore put the first Cincinnati-invented bathtub in the White House was accepted as factual Americana.

Recalling today the effects of the bathtub story, August Mencken told this reporter:

TRUMAN SWALLOWED

"Henry often laughed about it. The subject was brought up quite a few times. The most amusing part of it all was when President Truman swallowed it, because Truman always looked upon himself as a historian.

"Truman used to take friends on tours of the White House and he would recite the history of the bathtub as related by Henry. Truman was pretty sore when he discovered it was all a hoax."

Henry Mencken himself said he wrote the story to provide "in the midst of war's alarums," an amusing relief from the grim facts of World War I.

"I alleged," Mencken confessed much later, "that the bathtub was unknown in the world until the 'forties of the last century, and that it was invented in Cincinnati.

LAWS AGAINST IT

"I hold how a bathtub was put into the White Hose in the 'fifties, and how the intrepid Millard Fillmore of Cayuga, N. Y., took the first presidential bath. I ended by saying that the medical faculty of the republic opposed the new invention as dangerous to health, and that laws against it were passed by the legislators of Virginia, Pennsylvania and Masachusetts."

Mencken went on to say that the article "was spoofing all compact; I composed it, in fact, to sublimate and so make bearable the intolerable libido of the war for democracy."

The story was widely republished, prompted a flood of mail to Mencken from persons high and low all over the country and—for a time—became part of American history.

His "inventor," in the story, was "Adam Thompson, a dealer in cotton and grain" who lived in Cincinnati. Mencken explained how Thompson had seen "the English bathtub, then as now a puny and inconvenient contrivance . . . little more, in fact, than a glorified dishpan."

FIRST IN CINCINNATI

Mencken then went on:

"Thompson, who was of inventive fancy—he later devised the machine that is still used for bagging hams and bacon—conceived the notion that the English bathtub would be much improved if it were made large enough to admit the whole body of an adult man, and if its supply of water, instead of being hauled to the scene by a maid, were admitted by pipes from a central reservoir and run off by the same means.

Accordingly, early in 1842, he set about building the first modern bathroom in his Cincinnati home—a large house with doric pillars, standing near what is now the corner of Monastery and Orleans Streets.

"There was then, of course, no city water supply, at least in that part of the city, but Thompson had a large well in his garden, and he installed a pump to lift its water to the house. The pump, which was operated by six men, much like an oldtime fire engine, was connected by a pipe with a cypress tank in the garret of the house, and here the water was stored until needed. . .

NEW DESIGN

"The tub itself was of new design and became the grandfather of all the bathtubs of today. Thompson had it made by James Cullness, the leading Cincinnati cabinetmaker of those days, and its material was Nacaragua mahogany.

"It was nearly seven feet long and fully four feet wide. To make it water tight, the interior was lined with sheet lead, carefully soldered at the joints. The whole contraption weighed about 1,750 pounds, and the floor of the room in which it was placed had to be reinforced to support it. The exterior was elaborately polished.

"In this luxurious tub Thompson took two baths on December 20, 1842."

And from that point, and that day of one of the most successful practical jokes in newspaper history, the story just grew . . . and grew . . . and grew.

300 Tons Paper Fall on Him–Gets Out OK

LOUISVILLE, Ky. (AP)—A 300-ton avalanche of paper came tumbling down on Lonnie Heywood yesterday, but he escaped with a bruised finger and a case of jitters.

Three co-workers who barely sprinted to safety called police to report Heywood's "death." But before the emergency crews arrived, Heywood crawled through a small hole in the mountain of huge paper rolls.

The men were restacking the heavy cylinders when, for unexplained reasons, a 25-foot stack started tumbling in a warehouse of the Mengel Co., a furniture manufacturing firm.

"It was a miracle," Heywood said when he could get his breath.

Here's One Instance When 'Camera' Goofed

BALTIMORE (AP)—The "curious camera" section of the Baltimore Sunday Sun yesterday appeared with the results of a poll of various Baltimoreans on the question:

"What do you think about or do while waiting for a streetcar?"

Baltimore's streetcars, like its buses, have been in the carbarns for a week because of a transit workers' strike.

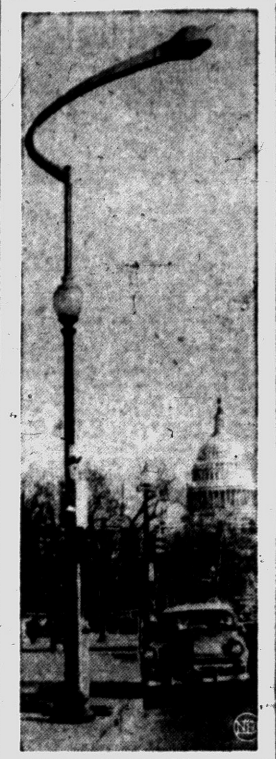

STREET SCENE—Like a giant cobra ready to strike is this ultramodern mercury-vapor light being tested in Washington near the Capitol. It's one of six styles being considered to replace the old-fashioned street lights on Pennsylvania and Constitution Avenues. Visitors had been reporting that the streets were dark after sunset.

The petroleum industry paid 67.8 per cent of all business and property taxes paid in Texas in 1954.

Tale of a Tail

MOLINE, Ill. (AP) — A cat got its tail caught in the wringer while Mrs. Pearl Strofahl was doing the laundry. The outraged feline managed to tug itself loose with the help of Mrs. Strofahl, but in the process her daughter, Janice was clawed and bitten. A veterinary said the tail was only slightly injured.

(Advertisement)

LOST 25 lbs
Models Rennel Perfectly

TECUMSEH, MICH. Florence Richardson, 515 S. Pearl St. writes, "Using Rennel Concentrate for 4 months brought my weight from 140 to 115 lbs. Dress size now 12½. Ever since Rennel has held my weight and prevents gas forming in my stomach. I feel so much better when I am taking Rennel."

Ask your druggist for 4 ounces of liquid RENNEL Concentrate. You'll never know a hungry moment while reducing with RENNEL.

HOME OWNERS!

Ask us about:
The NEW type of home owners' insurance. All your policies in one with only one expiration date!

FIRE—WIND—THEFT—LIABILITY—ETC.
DWELLING AND FURNISHINGS
SAVE UP TO 25%

See or Call
MAYNARD JOHNSON
GENERAL INSURANCE
907 Community Nat'l Bank
Phone FE 4-4523

A Beneficial LOAN ended my worries!



▶ "Beneficial's Bill Consolidation Service showed me how to clean up bills and reduce monthly payments that were too high. And then—in a single visit—Beneficial lent me the cash to get a Fresh Start!" You, too, can get a cash loan in just 1 visit to the office if you phone first. Or, if more convenient, write or come in.

Loans $25 to $500 on Signature, Furniture, or Car

Beneficial FINANCE CO.

2nd Floor • Lawrence Bldg., 7 WEST LAWRENCE ST.
Gerald Harvey, Manager • PONTIAC • FEderal 2-9249
Loans made to residents of all surrounding towns

LEWIS— fine furniture

SAVE SPACE with CLOPAY Accordion Doors in Any Room



FOR THE LIVING ROOM
Added living area! Greater beauty! That wonderful feeling of space to spare!

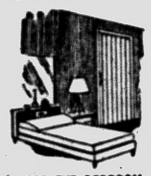

FOR THE BEDROOM
Privacy. No banging doors to swing into chests or beds.



FOR YOUR CLOSETS
Easy access to even the most hard-to-get-at spot!



FOR THE NURSERY
Peep in any time, with never a creaking hinge or door-slam to wake up baby!



FOR THE KITCHEN
Gives you plenty of room for a food freezer or other appliances. Makes a connecting dining area larger, too!



NOW! Enjoy 8 sq. ft. More Floor Area

Clopay Accordion Doors

Finished in antique grey—or easily painted to match your walls, using Flat Alkyd or Acrylic Emulsion paints to make them any color. They are vinyl plastic and fold silently at a touch. May be shortened as desired. Buy them at Lewis' today only $8.95 complete with hardware.

PARK FREE—Rear of Store

LEWIS
FINE FURNITURE

62-70 South Saginaw St.

$40 TRADE-IN ALLOWANCE FOR YOUR OLD WASHER
AT WAYNE GABERT'S ON THIS
SPEED QUEEN

America's No. 1 Washer Value

STAINLESS STEEL TUB
Bowl Shaped
GUARANTEED FOR A LIFETIME

REGULARLY PRICED AT $169.95
OUR SALE PRICE $129.95 With Trade





NO MONEY DOWN
2 YEARS TO PAY

90 DAYS SAME AS CASH!

WAYNE GABERT
Your Electrical Appliance Specialist
121 N. Saginaw St. OPEN MONDAY and FRIDAY NIGHTS 'TIL 9 P. M. FE 5-6189

(Political Advertisement)

TAXPAYERS

IF YOU MAKE BETWEEN
$2,000 to $6,000 A YEAR

How Can You Risk
PAYING MORE TAXES
AT TODAY'S HIGH COST OF LIVING

The $600,000 Municipal Bond Issue Parking program means some money will come from parking meter fees but the rest will come from the increase in your taxes. Stop this Gigantic Gift to downtown merchants.

VOTE NO
Against Issuance Of Said Bonds
MARCH 5

THE FIGHT FOR FREE ENTERPRISE

COMPLETE REPAIR SERVICE



Watches Repaired
Watches Re-Cased . .
Jewelry Repaired
Electric Shavers Serviced
Rings Enlarged
Diamonds Re-set and Remounted
Necklaces Re-strung

These and a host of other jewelry repair services are readily available to you at Myer's. Bring your work here. Phil Orencia will examine the item and give you an estimate of the low cost to completely do your work to your satisfaction.

MR. PHIL ORENCIA
Certified Watchmaker
Open Evenings
Thursday, Friday and Saturday

MYER'S Jewelry Shop
TEL-HURON SHOPPING CENTER

WHERE THOUSANDS SAVE MILLIONS



SAVING makes the difference between WISHING and HAVING



It's fun to make wishes, but it's even more fun to make sure you'll have just what you want. Whatever your wish, a savings account can help you reach your goal.

The sooner you start to save, the sooner your wishes will come true. Next payday, come in and start your savings program.



BRANCHES: PERRY at GLENWOOD • W. HURON at TILDEN
WALLED LAKE • KEEGO HARBOR

Member Federal Deposit Insurance Corporation

If Victim's Recovery Is to Be Complete

Heeding Advice Vital After Heart Attack

EDITOR'S NOTE: The following account of a physician's advice to a heart attack victim is the second in a series by Dr. Paul D. White, eminent specialist who currently serves as consultant to President Eisenhower. The next article will deal with angina pectoris, its symptoms and treatment.

By PAUL D. WHITE, M. D.

Dr. Jones belongs to the growing number of physicians who believe that a patient should have enough understanding of his heart disease and its treatment and enough confidence in his physician to follow recommendations wholeheartedly.

That is why Dr. Jones took time in the very beginning to explain fully what was wrong and what should be done. His explanation to Mr. Brown was extremely detailed, but in essence here's what he told him:

"Actually, the heart attack you had is not primarily a disease of the heart. It is really a condition of the arteries—the coronary arteries—that supply the heart muscle with blood.

"Over a period of years, these coronary arteries were setting the stage for your heart attack through the gradual development of atherosclerosis—a form of arteriosclerosis. Atherosclerosis involves a thickening as well as a hardening of the artery walls.

* * *

"As a result, less and less blood gets through. Certain sections of these articles are more affected than other sections. Some persons go through life with abnormal arteries and never know they have anything wrong.

"In your case, Mr. Brown, a blood clot formed in the narrowest part of one of the branches of a coronary artery. This clot (or thrombus) blocked the blood supply to an important part of the heart muscle, which began to ache—and that is what we call a heart attack, or coronary thrombosis.

"The ache continued while the portion of the heart muscle—perhaps the size of a walnut—that was cut off from its supply of oxygen-carrying blood continued to struggle along in its work with the rest of the heart. Gradually the fibers of this small portion of the muscle died and the pain slowly went away.

"Now, this damage is really a bruise. It is like an abscess without any germs or infection and it has to be taken care of.

Your body has to send 'wrecking cells' to clear away the dead tissue before the tissue can heal and form a strong scar. The process takes about a week or longer and we always expect a degree or so of fever with it.

"At the end of the first week you may feel perfectly well; but until a scar forms and toughens you must remain at complete rest — physically and mentally — to avoid a rupture of this weak spot in the muscle wall.

"During the second week there still will be no strength to your scar at first. That is why you must remain quiet for another two or three weeks, although we will prop you up to eat and you can be lifted at times into a chair.

"By the end of the first month the scar will probably began to contract. During the second month it should become firm and the new blood channels should become wider and adequate to carry ample blood to nourish the heart muscle still alive.

* * *

"As with any kind of healing process, some people mend faster than others. But if all goes well, with ordinary luck and care three to four months' time is enough to get you fully back in the swing of things again—and that means back to your job."

Dr. Jones explained to Mr. Brown and to his wife that a firm, well-healed scar may cause no trouble for the remainder of a long life. But he knew, too, that optimism can be overdone and lead to overconfidence and carelessness.

Only in the minority of cases is a heart attack fatal, usually within the first few hours or days. Eighty per cent or more survive their first heart attack and most of them recover fully enough to enjoy a good many years of productive activity.

But no two persons are exactly alike. Some may require extra oxygen for several days at first. Many may be helped by anticoagulant drugs, but these drugs may be considered unnecessary for some or even dangerous for others.

The patient and his family should be told about possible future symptoms, both important and trival. A sensitive person is likely to become heart-conscious after coronary thrombosis and be unnecessarily worried by minor symptoms of little or no importance.

Many who have recovered from coronary thrombosis play golf, walk, and exercise in moderation without trouble. Mild exercise is beneficial rather than harmful.

Dies of Blast Burns

FLINT (AP)—Mrs. Ella Ally, 50, of Flint, burned a week ago when her house exploded, died Sunday. Her husband, Sam, 60, remains in fair condition. Fire followed the gas explosion.

Mutt and Jeff Again —for the 14th Time

DETROIT (AP)—Detroit police today pinned two weekend holdups on the Mutt and Jeff bandits. The pair collected $169 in a Saturday stickup of a loan company office and about $500 Sunday night at a Livonia drug store.

Police said last night's holdup was the 14th in two weeks by the pair. One of the men is well over 6 feet tall, the other about 5 feet 7. Normally the tall one does all the talking and the short one fidgets silently.

The pair is wanted for three Detroit bank robberies, netting $9,000 since Nov. 23.

Venezuela has increased its food output by 21 per cent in the past six years and no longer has to import sugar, corn, or rice.

Denmark imported 9,100,000 pounds of manufactured tobacco during the first six months of 1955, a gain of 2.3 per cent from imports in the comparable 1954 period.

FUEL OIL
LUMBER
• WINDOWS • DOORS
• BUILDERS' HARDWARE
• SUPPLIES and PAINTS
DICKIE LUMBER CO.
2495 ORCHARD LAKE FE 4-3538

HIPS!



REDUCED
in size at HOME!

FREE . . . a free trial treatment of Relax-A-cizor in our salon (or if you prefer, in your home) . . . shows you how you can reduce size of HIPS, WAIST, ABDOMEN, THIGHS. No diet or weight loss . . . yet "VOGUE" says: "Wonderful — excess inches vanish while you rest."

FREE expert figure analysis and photographic "Figure-Graf" that shows way to your most perfect figure for YOU.

FREE . . . illustrated booklet shows how YOU can trim away excess inches from HIPS, TUMMY, WAIST, THIGHS, this amazing new way with NO DIET . . . NO VIBRATION . . . NO WEAKENING WEIGHT-LOSS . . . NO SALON TRIPS . . . AT HOME while you rest luxuriously. Why not look lovelier, more attractive . . . younger? Can you spare a minute to phone? . . . LADY advisor gives full information on phone. No embarrassment. No cost. No obligation.

TELEPHONE NOW
WOodward 3-3311
CALL DETROIT COLLECT

Mail Coupon TODAY!
Relax-A-cizor FREE
Dept. 8-26 MAIL TODAY
Stevens Bldg., Suite 1200,
17 N. State St., Chicago 2, Ill.

☐ FREE TRIAL TREATMENT — I would like FREE TRIAL TREATMENT. I understand there is NO COST and NO OBLIGATION. Give me full FREE details.

☐ FREE PICTURE BOOKLET. Please send FREE booklet that tells new, easy, NO DIET way to reduce size of waist, hips, abdomen. No cost. No obligation. Send in plain envelope. PLEASE PRINT:

NAME_____
ADDRESS_____
CITY_____ ZONE___ STATE_____
PHONE_____
☐ I am over 21. 54-48C

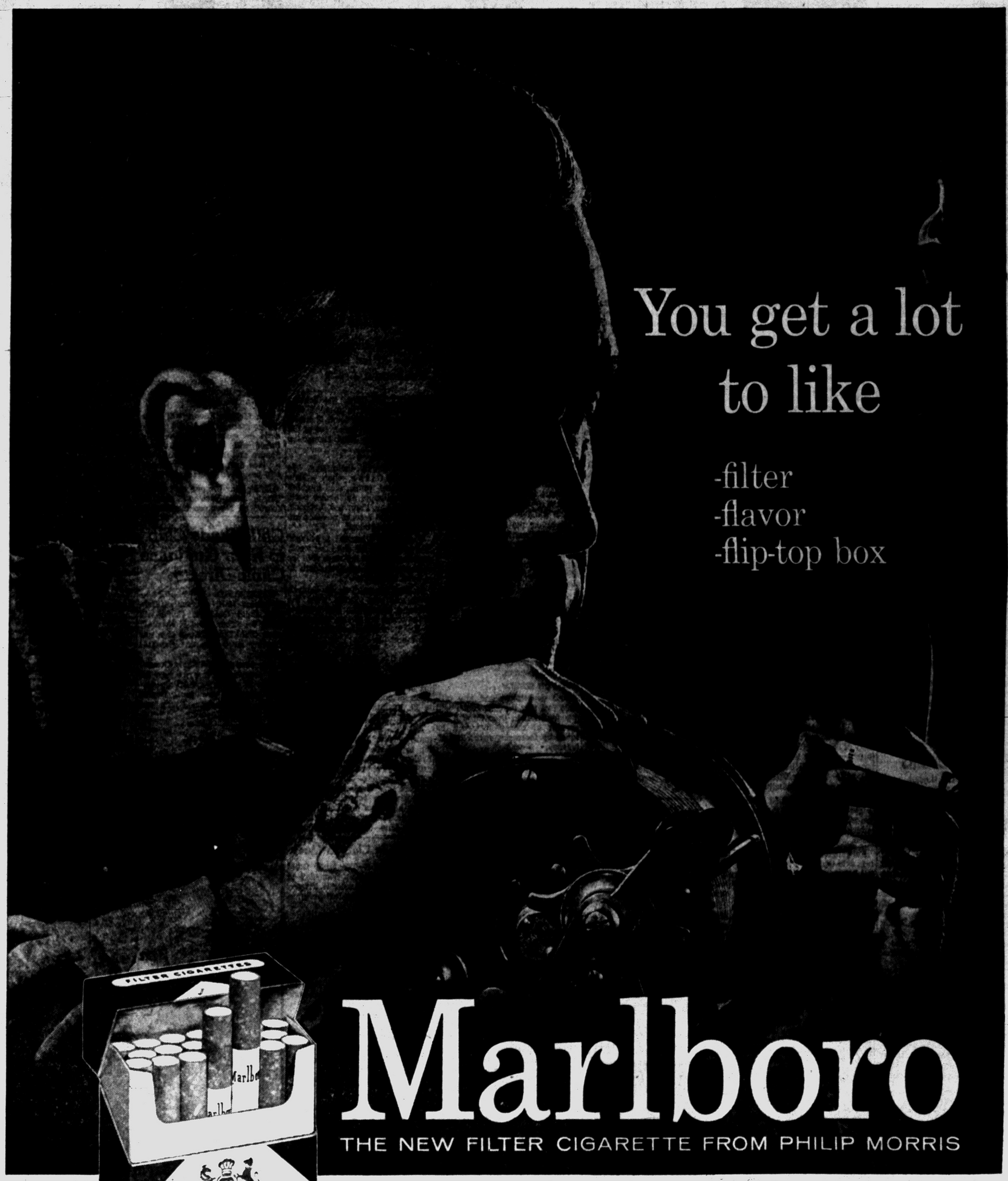

Water Petitioning Continues

Deadline Set for March 15

Farmington Committee Consults on Project at Meeting

FARMINGTON TOWNSHIP — Township residents who have been circulating petitions for the proposed water system met yesterday afternoon in the town hall to discuss their project and to hasten petitioning wherever it has been lacking.

* * *

All petitioners reported that work has been going well except in some subdivisions where one individual owning a large parcel of land refuses to sign. When this occurs it sharply lowers the percentage of that subdivision.

Mrs. P. J. Newberg, secretary of the Citizen Water Committee suggested that letters be drafted fully explaining the situation. It was her feeling that in some instances people refused to sign because they do not fully understand the special assessment.

William Gallagher, who has been working closely with the committee recommended that "Where the balance rests with a few people, a committee of three call to try to persuade them to reconsider."

Dr. J. J. Gadbaw chairman of the committee read a letter from Sen. William S. Broomfield, (R-Royal Oak), which stated that under the legislation that he has sponsored, Farmington would be able to take advantage of the $200,000,000 revolving fund that would assist local communities in fiancing their water projects.

"You may be assured that I consider the water and sewage problems of southeastern Michigan of the utmost importance" the letter said.

The water committee set March 15 as the tentative deadline for completing the task of petitioning.



MARGARET BRIGGS

Th engagement of Margaret Ellen Briggs to A/3c Albert Jones has been announced by her parents, Mr. and Mrs. Richard Briggs of Twining. Albert, son of Mr. and Mrs. W. G. Kilbourn of Ortonville is stationed at Gunter Air Force Base ,Alabama. No date has been set for the wedding.

Church Board Selects Site

St. Paul's Methodist Slates Meeting to Plan Building Program

ROCHESTER—After some weeks of intensive search for a proper building site the building committee of St. Paul's Methodist Church, made a report to the official board. On the basis of that report, the official board has selected a site for the new structure.

A retainer was placed on it until the church could take appropriate action accepting or rejecting it.

Such action may be taken, after approval by the District Board of the Church Location and District Superintendent, or by a special Quarterly Conference called for the purpose.

A meeting of all members of St. Paul's Church, 18 years of age and older, was announced Sunday, for Tuesday night, Feb. 14th, at 8:00 p.m. in the sanctuary.

The proposed site is the eight acres at the east village limits on the South side of Romeo Road, including the James Keith home on it.

* * *

The purchase may be authorized by a majority of those present and voting.

Jacob C. Judson, H. B. Littell and Dr. K. C. VanNocker were co-chairmen of the Building Committee seeking the new site. The lack of expansion facilities prompted the move.

Linnets Using Skill as Sea-Going Beggars

SAUSALITO, Calif. (INS) — Linnets whose birdbrains are larger than their landlocked brothers and sisters have, like sea gulls, become sea-going cadgers.

* * *

Skippers of charter fishing boats report linnets often visit boats operating 10 or 12 miles off the Golden Gate and wait for sportsmen, angling for salmon in Redwood Empire waters, to break out sandwiches.

Unlike sea gulls which fly alongside and take handouts on the wing, the linnets alight on the boats and make themselves at home.

After being fed, the gregarious moochers often tuck their heads under their wings for a siesta, fishermen report. Some of them take off for land after a nap and a digestive pause. However, a few of the winged lazybones ride the boats all the way back to port.

County Deaths

George W. Boylan

ROCHESTER—Service is pending from Pixley Funeral Home for George W. Boylan, 50, 3450 Longview. He died this morning at Avon Center Hospital.

Earl C. Woodworth

WIXOM — Services for Earl C. Woodworth, 70, 49400 Pontiac Trail, will be held at 1:30 p.m. Wednesday from Richard Bird Chapel with burial in Wixom Cemetery. Mr. Woodworth died suddenly at his home Sunday.

He is survived by his wife, Alma; two sons, Walter and George, a daughter, Beth, all of Wixom; a sister, Mrs. Celia Holton of Detroit and a nephew.

Dr. Ray C. Travis

FERNDALE—Service was held last week for Dr. Ray C. Travis, 59, 131 E. Cambourne, from Frazier Funeral Home with burial in White Chapel Cemetery. Dr. Travis died at his home, Jan. 29.

He is survived by his wife, Dr. Mildred Ethel Travis; a sister, Mrs. Bertha E. Brockman of Pontiac, and six nieces and nephews.

Wilbur E. Lake

NORTH BRANCH — Service for Wilbur E. Lake, 85, was held this afternoon at the Blackburn Funeral Home, North Branch. Burial was in the West Deerfield Cemetery, Deerfield Township. Mr. Lake, whose home was in Deerfield Township, at 5979 North Lapeer Rd., died at the Lapeer County Convalescent Home, Lapeer, Friday.

Besides his wife, Ethel, now of Goodrich, he leaves four sons, Harold of Davison, Reginald and Donald of Goodrich, and Arthur of Mount Morris.

Allen H. Brown

ROCHESTER—Service for Allen H. Brown, 45, 2126 Pontiac Rd., will be held at 1 p.m. Wednesday from Pursley Funeral Home with burial in White Chapel Cemetery. Mr. Brown died suddenly at his home Sunday.

He is survived by his wife, Edna; his mother, Mrs. Bessie Merrill; four sisters, Mrs. George Miller of Lansing, Mrs. Philip Dorman, and Mrs. Nelson Fields of Pontiac and Mrs. Bryan Bemister of Royal Oak; and one brother, Harry of Pontiac.

Service Set Tuesday for Accident Victim

FARMINGTON TOWNSHIP—Service for Frank A. Platz, 63, 35050 W. Eight Mile Rd., will be held at 10 a.m. Tuesday from Our Lady of Sorrows Church with burial to follow in Holy Sepulchre Cemetery. Rosary will be said tonight at 8 at the Spencer J. Heeney Funeral Home in Farmington.

Mr. Platz was killed Friday night when his car hit the rear of an oil truck on Eight Mile road which had stopped to make a turn.

Farmington Township police officers said that Mr. Platz apparently fell asleep while driving. He was dead on arrival at Redford Receiving Hospital.

Mr. Platz leaves his wife, Sylvia B.; one daughter, Mrs. Rose Marie Ankofski of Detroit; two sons, Edward F. of Detroit and Richard of Topeka, Kan.; and eight grandchildren.

Your PTA Is Planning:

Girl Scouts to Present Color Ceremony in Holly

HOLLY—The Holly Area High School PTA will hold its monthly meeting at the high school in the band room on Wednesday at 8 p.m.

Davisburg Girl Scout Troop 340 will present a color ceremony. S. Sgt. Nicholas Chizewsky, Air Force representative for the Ground Observer Corp in this area, will be the speaker.

All Holly - Groveland - Rose-Springfield residents who are interested in learning more about the GOC are asked to attend the meeting.

Refreshments will be furnished and served by mothers of the sophomores.

West Bloomfield

The West Bloomfield High School PTA will be the host Tuesday evening at 8 p.m. when the combined PTA groups of the area have their annual Founders Day program.

Dr. Leif Hougen, superintendent of schools will give the background of founders day and introduce the guest speaker, Dr. Arthur DeLong.

Dr. DeLong is a professor of education at Michigan State University. His topic will be "Schools Can't Do It All."

Everyone is invited to attend.

* * *

The Roosevelt PTA will hold their regular business meeting in rooms one and three that evening at 7 p.m. at the high school.

Officials urge high attendance as this is an important meeting.

Rochester

Woodward PTA will have its annual dance Saturday night at 8 in the Rochester High School gymnasium. There will be both round and square dancing.

Mrs. Clare BeBout is dance chairman; decoration, Mrs. Robert Shimmel; tickets, Richard Jerome; and refreshments, H. William Dawe.

Waterford Township

Lambert PTA will meet at 8 p.m. Thursday with a presentation of colors by the Boy Scouts of Troop 30.

Edmund Windeler, Marshall Smith, and Fred Poole will speak on the "School Building Program."

A singing trio will provide entertainment.

Refreshments will be served.

North Branch

The monthly meeting of the local PTA, held Thursday evening, was marked by an Americanism program, conducted by Mrs. Josephine Bohnsack of Clifford, Americanism chairman of the American Legion Auxiliary of Post 457.

The thirteen students participating presented outstanding historical events of February, or sketches of prominent people, whose birth was on the February calendar.

Drayton Plains

John W. Hirlinger, assistant manager of Pontiac Chamber of Commerce, will speak on "Frauds" when the PTA meets Thursday at 7:45 p.m. in the school auditorium.

In observance of Founder's Day, Mrs. Gerald Livingston, PTA historian, will introduce all former past presidents. Second grade mothers are in charge of refreshments for the social hour.

Pirate's Waters Meeting Theme for Cub Scouts

DRAYTON PLAINS—Cub Scouts of pack 52 will perform to the theme of "Pirate's Waters" Tuesday at 7:30 p.m. in the school auditorium.

The annual uniform inspection and roll call will take place at this meeting. Kenneth Jones, chairman of Manito district Boy Scouts will be assisted by a team of explorer scouts in making the inspection.

Advancement awards will also be presented.

Almont Girl Appointed to YMCA Staff in Ohio

ALMONT—Elizabeth Ann Farley, daughter of Mr. and Mrs. Fred Farley of Almont has joined the YWCA staff at Akron, O., as assistant director in the Health Education Department.

She received her BS degree from Michigan State University and another from the University of Minnesota. She will teach classes in sports, swimming and body mechanics.

To Become Eagle Scouts

SOUTHFIELD TOWNSHIP — John Kinnunen, son of Mr. and Mrs. J. A. Kinnunen; and Bruce Greenfield, son of Mr. and Mrs. Myron Greenfield; both of Ravine road, will receive their Eagle Scout awards during the Court of Honor of Explorer Post No. 7 Boy Scouts of America Feb. 23 at the United Presbyterian Church.

* * *

The presentation by George Mozelous, assistant executive of the Detroit Council, will bring the total number of Eagle Scouts in the 27-member post to six.

Roger Spolor, 14, son of Mr. and Mrs. Stephen Spolor, Lois Lane, will receive the God and Country award during Scout Sunday, Feb. 12, at the Church. Roger will be the first in the Post to receive this award, the requirements of which are set by the Church.

Robert Tennant is post adviser; Paul Copeland, committee chairman; and George Clixby and Bud Kunkel, assistant advisors. The post is sponsored by the church.



REV. KENNETH F. DODSON

Special evangelistic service will be held at the Baptist Church in Ortonville beginning tonight and continuing through Feb. 19. The nightly gatherings will begin at 7:30. The Rev. Kenneth F. Dodson of Winona Lake, Ind. will speak each evening. The Rev. Perry Deyarmond is pastor of the Ortonville Baptist Church.

MOMS of Metamora Set Meeting, Bake Sale

METAMORA — The MOMS of America, Inc. will hold a bake sale at the Albertson Appliance Shop in Metamora on Saturday at 2 p.m.

Their next meeting will be at the home of Mrs. Mark Russell on Dryden road, Metamora Township, on Thursday evening, at 8.

City Changes Food Marketing

San Francisco Plans 200 Acre Center for Fruits, Vegetables

WASHINGTON (INS)—San Francisco city officials feel it's "time for a change." They have long known that the city's wholesale food marketing facilities and handling methods were not the most to be desired.

Now they're getting ready for a new 200-acre "wholesale Food Center," of which the fruit and vegetable section—the nucleus of the center—will cost three million dollars. That's the amount the city expects to save each year in its food handling costs alone.

Hearings on the final plan for redevelopment of the city's south Basin-Hunters Point site are slated to be held in early March.

Agriculture department officials found a number of defects in current procedures. For example, they showed that scattering of the wholesale food business in various parts of the city makes buying and selling difficult and costly.

Moreover, the lack of coordination among markets in scheduling business hours makes it difficult for buyers to arrive at times when they can make full selections and when the best quality produce is available.

* * *

Some of the defects found in San Francisco's market area are common to other marketing areas in other cities. And agriculture department officials hope these cities will wake up and take notice of San Francisco's way of handling the program.

PAY FOR ITSELF

Both department and city officials feel that the new center will pay for itself in time through the amount of money that will be saved by increasing marketing efficiency.

Estimated savings in new modern facilities for 37,458 equivalent carlots received by truck in 1954 for the four commodity groups studied ranged from $37.28 per car for dry groceries to $45.20 per car for fruits and vegetables. Total savings would amount to $1,570,424 a year.

Estimated savings for 5,992 equivalent carlots only, received by rail and subject to cartage charges in addition to porterage and internal handling costs, ranged from $89.59 per car for fruits and vegetables to $99.28 per car for dry groceries.

Probable total savings in cartage, porterage, and internal handling are $2,082,387. Moreover, the potential savings owing to spoilage, deterioration, breakage, and pilferage are estimated at $783,466 a year.

* * *

Many more tens of thousands of dollars can be expected to be saved when the new center is in full operation.

But the benefits of the center cannot be measured in dollars alone. Officials say that such benefits will be shared by farmers, buyers, wholesalers, railroads, trucking corporations, market employes, consumers, and the city of San Francisco as well.

MEA Field Speaker Address Troy Group

TROY — Richard Adams, MEA field representative, will be the speaker at the meeting of the Troy Township Education Assn. Tuesday at 4 p.m. at Colerain School. His subject is "Tenure," but he will answer any questions on social security, retirement, or other matters.

The meeting is being held a week early because Adams was unable to come at the regular date. The Professional Problems Committee will also present information.

HEADQUARTERS FOR BETTER SHOE REPAIRING AT REASONABLE PRICES
Neisner's Shoe Repair
42 N. Saginaw Street



WILDCAT EDITORS — Group pictures have been taken and final proofs corrected for the Wildcat, yearbook of Oxford High School, soon to go to press. The publication is the product and careful work and research of students and staff including (left to right) David Martin and LeRoy Frailing, sports editors; Patricia Jarrett, editor, and Roberta Stammann, advertising. Principal H. B. Johnson Jr. has been advisor for the group.

Pontiac Press Photo

Texas Blizzard Claims 20 Lives

Clearing Skies Promise Thaw of Ice Blanket on Panhandle Areas

PLAINVIEW, Tex. (AP)—Clearing skies today brought promise that the Panhandle and south plains of Texas could soon break out of the icy grip of the worst snowstorm in 50 years.

* * *

Trucks fought their way to snowbound Olton, where a Hale County farm woman died in childbirth because an ambulance could not reach her. Plainview, Lubbock, Amarillo and a score of other cities were snowbound.

The storm climaxed a blizzard that swept into the state last week, covering most of the state with ice and snow, and brought death to at least 20 persons.

Moderating weather in central, north and east Texas over the weekend erased the last vestiges of the storm but the northwest part of the state remained encased in snow and ice.

* * *

Early this morning Lubbock reported six degrees above zero. Plainview had an unofficial reading of 10. Other early morning reports included Dalhart 18, Amarillo 19, Wichita Falls 25, Childress 28, Midland 27, and Abilene 29.

A light snow fell yesterday in many parts of the Panhandle, adding to the record-breaking fall of Friday and Saturday. The greatest fall was approximately 30 inches at Plainview.

Drifts that in places were more than six feet continued to block many highways and still left two small communities — Dimmitt and County Line—completely isolated.

Ortonville Club to Meet

ORTONVILLE—The Study Guild will meet at 8 p.m. Thursday in the home of Mrs. Lester H. Troyer, Cedar street. A musical program will be presented.

Slate Court of Honor

SOUTHFIELD TOWNSHIP—Boy Scout Troop S-7 will hold their Court of Honor and Charter Presentation Feb. 7, at the United Presbyterian Church, with 22 boys receiving awards of merit and service stars.

County Births

North Branch

A son, David Michael, was born this week to Mr. and Mrs. Richard LaValley of Lake Orion, formerly of North Branch. Mr. and Mrs. Earl Bennett are the parents of a daughter, Wendi Lyn.

NOW- HEAR IN COMFORT AND IN STYLE!
with the new MODEL 830
All-Transistor, All-Magnetic
RADIOEAR HEARING AID
Exclusive, new "Range Monitor" for precise control of the power and gain you need!
Unbelievable tone realism! So tiny and beautiful, you'll be proud to wear it.
Call for private demonstration.
FE 8-0751
Better Hearing Center
8 Mt. Clemens St.

Junior Musicale Slates Program in Rochester

ROCHESTER—The Junior Musicale will present a musical program at The Woodward Memorial Library, Tuesday evening at 8 at the regular meeting of The Tuesday Musicale.

The group is sponsored by the club under the direction of Mrs. Robert A. Woodruff.

The Melodie Minors will open the program with Mariel Fairchild as sponsor. Sandra Bollinger will give a flute solo, Sandra and Susie Rock will play a piano duet and piano numbers will be played by Jack Curtis.

Highlighting the program will be "Music and Fashion Thru the Years" by seventeen members of the club. The second part of the program will be given by Jim Hamm, pianist.

Parents of the children participating are invited to the program.

Child Study Club to Hear Guidance Clinic Director

WATERFORD TOWNSHIP — Madeleine Half, director of Oakland Child Guidance Clinic will speak on "Your Child Is Normal" when Child Study Group II meets Tuesday at 8 p.m. at the CAI Building.

Members of Child Study Group I and prospective members for Group II will be special guests.

Co-hostesses are Mrs. Donald Arsen, Mrs. Jackson Byers, and Mrs. Bernard Heaney.

Bible Class Elects

NORTH BRANCH — At the monthly meeting of the Ever Ready Bible class of the Methodist Church, held this week in the home of Mrs. Karl Patow, the following were elected to office: President, Mrs. Bruce Clothier, secretary, Myra Snow; treasurer, Mrs. Guy Ross.

Farm, Garden Assn. to Give Card Benefit

ROCHESTER — The Rochester Branch of The Womeff's National Farm and Garden Assn. is sponsoring a bridge benefit in the Avon Township Hall, Wednesday afternoon at 12:30.

More than twenty tables have been reserved.

Proceeds from the bridge will be used for horticultural therapy work which is being carried on at the Pontiac State Hospital by three members of the club, Mrs. John C. Plassey, Mrs. Mason A. Case and Mrs. C. H. Whitlock.

Almont Girl Engaged

ALMONT—Mr. and Mrs. Clinton Scully announce the engagement of their daughter, Bonnabelle, to Robert R. Withun, son of Mr. and Mrs. Herman Withun of Flint. There has been no definite date set for the wedding.

County Calendar

Lapeer

The Farmers Creek WCTU will meet at the home of Mrs. Olive Peckler 830 West St., Lapeer, at 2 p.m. on Thursday.

Seymour Lake

Mrs. Iva Miller will be hostess to the Sally Bailey Circle of the Seymour Lake Methodist Church, Wednesday. A pot-luck dinner will be served at noon.

South Hadley

The Lutheran Ladies of South Hadley are holding their annual baked fish supper Wednesday at the church hall. Serving will begin at 5:30 p.m.

Leonard

Leonard Methodist WSCS will hold its regular meeting at 8 p.m. Thursday at the home of Mrs. Marion Sutherby, East Elmwood street.

Two Car Collision Sends 6 to Hospital

LAKEVILLE—Six persons were injured Sunday afternoon in a two car collision on Army road near Rochester road.

In serious condition in St. Joseph Mercy Hospital, Pontiac, is George Kern, 29, 313 Avon road, Rochester. His wife Gwen and four-month-old daughter, Vickie, were treated for lacerations and abrasions of the head and released.

Also released from St. Joseph Hospital after treatment was the driver of the other car, Robert Edgett, 28, 4250 Rochester Rd., Leonard, and his passengers, his wife, Marilyn and Albert Lindke, 22, Imlay City.

State Troopers Vane Gray and Robert Rawley from the Romeo Post went to the accident scene.

Plan February Wedding

NORTH BRANCH—Mr. and Mrs. Harry Chambers are announcing the engagement of their daughter, Marilyn, to Charles McLaughlin, son of Mr. and Mrs. Ray McLaughlin of North Branch. A February wedding is planned.

(Advertisement)
People 60 to 80
Apply for Old Line Legal Reserve Life Insurance
Kansas City, Mo.—If you are under 80, you can still apply for a $1,000 life insurance policy to help take care of final expenses without burdening your family.
You handle the entire transaction by mail with OLD AMERICAN of KANSAS CITY. No obligation. No one will call on you!
Write today for free information. Simply mail postcard or letter (giving age) to Old American Ins. Co., 3 W. 9th, Dept. L221A, Kansas City, Mo.


"Our Savings Are Insured!"
Yours can be, too, when you save at PONTIAC FEDERAL. Here each Savings Account is insured up to $10,000 by an agency of the Federal Government.
It only takes a few minutes to start a Savings Account with us. Use our Drive-In Window . . . or start your account by mail. Do it this week without fail.
Savings Insured Up to $10,000

PONTIAC Federal SAVINGS and Loan Association
761 W. Huron Street
16 E. Lawrence Downtown
407 Main Rochester



Both For $12.95

Matching Wedding Bands, handsomely tailored bands in 14K yellow gold.

Jewelry Department

GEORGE'S NEWPORT'S

Hitchhiking Chimp Tries to Crash Door

ST. MICHAELS, England (AP) — Michael Blackburn stopped his car for a hitchhiker and discovered it was a chimpanzee.

The chimp tried to open the door while Blackburn, not having bargained for quite so hairy a passenger, held it closed.

While they were wrestling with the door, Mrs. Phyllis Carlton ran up and claimed the animal. She said his name was Midge, he had run away from her nearby cottage and he loved to ride in cars.

"Before the chimp would let me drive on, he insisted on kissing me goodby," Blackburn reported.



INSIDE LOOKING OUT — Winston, baby kangaroo at San Francisco Zoo, emerges from mother's pouch for first picture. Mama Matilda was captured in Australian bush last April.

Stabs Boy in Throat to See the Reaction

SACRAMENTO, Calif. (AP) — An apprentice embalmer faces charges today of following a 7-year-old boy to a movie theater restroom and stabbing him to death.

* * *

He is Thomas Lynn Johnston, 24, whom Police Capt. Michael Strazzo quoted as saying he jabbed a pocket knife blade into the throat of Ronald Wendorf "just to see what he would do."

The boy, son of truck driver Eugene Wendorf, had gone to a triple bill matinee yesterday with two brothers, Billy, 10, and Bobby, 8.

* * *

Strazzo said Johnston admitted following the boy through the small downtown theater's lobby up the stairs to the restroom. The policeman said the boy was pulled into a toilet closet and attacked with a knife behind a closed door.

'Commoner' Cat Wins Six Ribbons in Pedigree Show

MEMPHIS (AP)—Georgette, an alley cat whose name used to be George before she had kittens, did herself and her "owners" proud yesterday.

* * *

She stole the spotlight from a mess of orange-eyed white Persians, Abyssinians, Burmese, tailless manx and other exotic entries at the Memphis and Midsouth Cat Fanciers' Championship Show.

Although expecting a new batch of kittens any minute, Georgette breezed through the show unruffled, emerging with six ribbons.

She had a big advantage over other "working" cats. Accustomed to the roar of the presses at her place of employment, the Memphis Publishing Co., the crowd at the show bothered her not a whit.

It's Georgette's job to catch mice and rats at the publishing plant. She was back at work today.

Heart Fund Receives Plug Through Burgers

CHICAGO (AP)—A nationwide restaurant chain today began selling hamburgers shaped like hearts.

The idea is to remind patrons of national heart fund month. The general manager of the Peter Pan Snack Shop chain, Sidney Smith, said he would donate a penny to the heart fund for every "heart burger" sold between now and the end of February.

Dollars on the Lam

MANILA (AP)—The National Bureau of Investigation says eight syndicates here are remitting at least two million U. S. dollars monthly through illegal channels to Hong Kong, Communist China and Formosa.

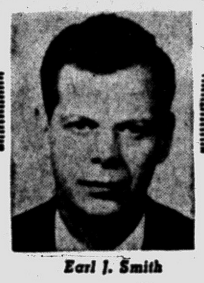

Earl J. Smith

FE 5-0738

Wide Choice

Anything you prefer in funeral furnishings you can secure from Brace-Smith—a simple cloth-covered casket—a polished hardwood or a stately bronze.

Whatever your taste—whatever your means — Brace-Smith can fulfill all of your requirements.

Brace-Smith Funeral Home

138 West Lawrence St.

Pontiac, Michigan

Cadillac

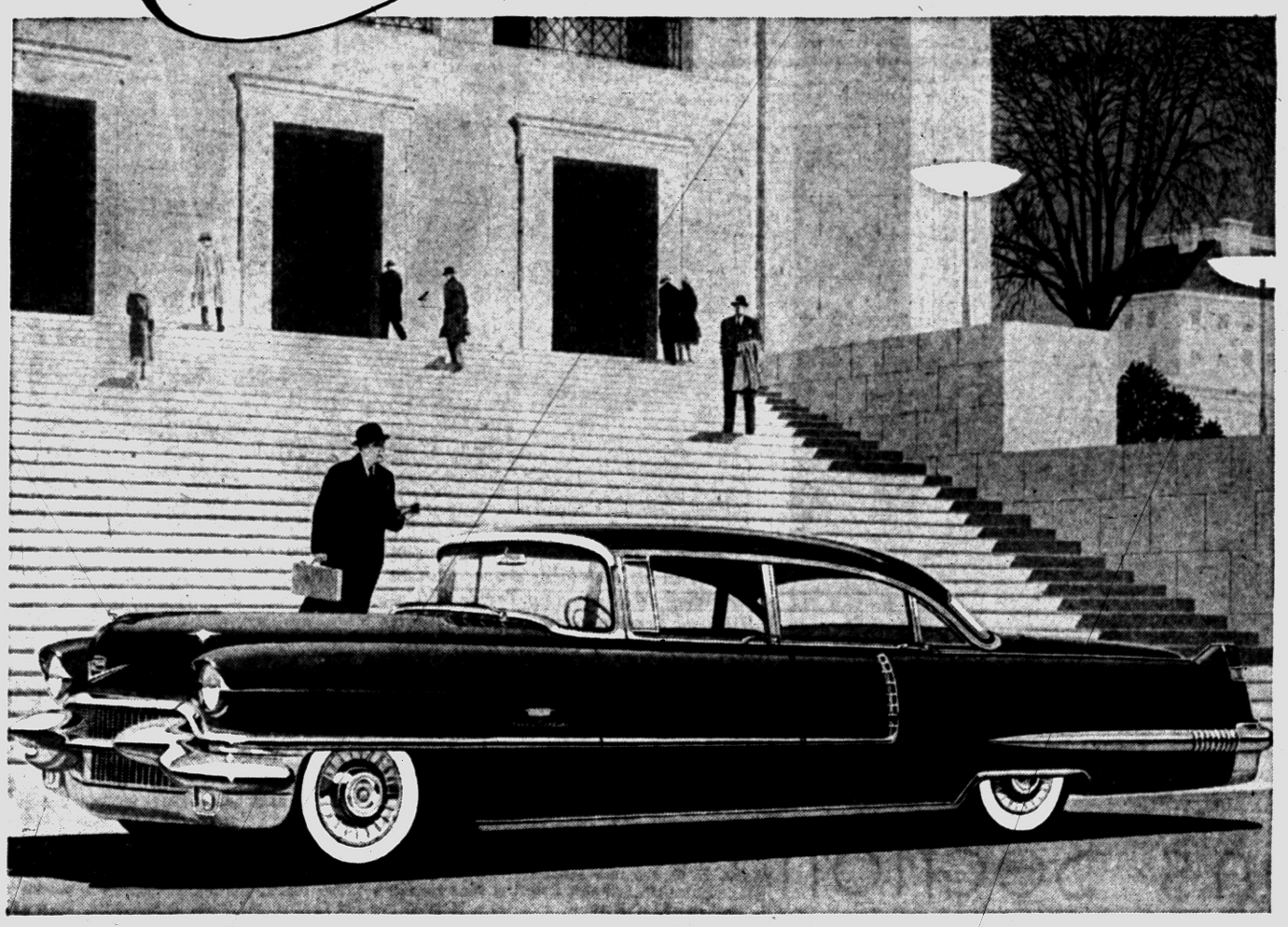

His Favorite Investment!

"It's the wisest investment I ever made!"

"I've owned a great many makes through the years, but Cadillac wins my vote as the finest investment of them all."

"In my book, it is the best dollar investment on the highway today!"

We can't tell you how many times we've heard it. In fact, Cadillac's value and economy have become favorite topics of conversation among Cadillac owners everywhere.

And their sentiments are based on some very real facts about the "car of cars."

First of all, there's the economy of *buying* a Cadillac. Many models are actually priced competitively with the so-called "medium-priced" makes.

Then there is the economy of *operating* a Cadillac. Cadillac's gasoline mileage is simply phenomenal for a car of its size and stature . . . and its dependability and freedom from repairs are truly extraordinary.

And, finally, there is the economy that comes from Cadillac's great *value*. In resale markets all across the land, the Cadillac car traditionally returns a higher percentage of its original cost than any other automobile built in America.

And consider, for a moment, what generous *dividends* Cadillac owners receive from their investments.

. . . the great pride they derive from Cadillac's beauty and luxury . . . the pleasure that comes with Cadillac's performance and comfort . . . and the satisfaction they take in Cadillac's reputation among the world's motorists.

We suggest that you pay us a visit soon and investigate the latest and finest Cadillac investment of them all.

We have the car . . . and the keys . . . and the facts—and we'll be happy to give you all three at any time.

JEROME MOTOR SALES CO.

280 S. Saginaw St., Pontiac, Michigan Ph. FE 4-3566

The GOOD HOUSEKEEPING SHOP of PONTIAC

FEBRUARY SAVINGS

Extra Allowances—Lower Prices—Free Bonus Offers!



FREE! FREE!

14-PC. CANNON TOWEL SET

Quality 14-piece Cannon towel set given free with the purchase of any major appliance.



SPEED QUEEN WASHER

With Stainless Steel Tub

Regular $169.95 SAVE $40 $129.95 With Trade

Big family size washer with lifetime guaranteed stainless steel tub. $40 allowance for your old washer. Pay no money down.

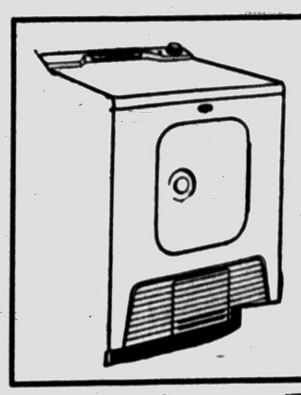

FRIGIDAIRE Electric Dryer

Reg. $209.95, NOW ONLY $159.95

Priced with the lowest, gives you the most. Needs no special wiring — just plug it in. Long easy terms.

21-Inch MOTOROLA Television

With Swivel Base

Reg. Price $339.95

Trade-In Allowance $90

$249.95

New 21-inch Motorola in beautiful swivel base cabinet. Free delivery, hook-up and service policy.



NO MONEY DOWN!



11 Cubic Foot KELVINATOR Automatic Defrost

Reg. 299.95 $50 Allow. Pay Only $249.95 With Trade

Big family size refrigerator with across the top freezer. Storage door model. Automatic defrost.

NO MONEY DOWN!

SAVE $70 GE RANGE Reg. $269.95 $199.95 36-Inch

Big Savings On Automatic Toasters	Motorola Table Radios	GE or Sunbeam Steam Irons	Used 1/4 & 1/6 H. P. Motors
$1.00 Down	Only $14.95	$1.00 Down	From $4.00

The GOOD HOUSEKEEPING Shop of PONTIAC

51 West Huron St. *Shop by Phone, Too!* Phone FE 4-1555

Open Monday and Friday Evenings 'til 9

Skiers Take to Highland Recreation Area for Fun



A little assistance is given Paula Struck (left) by her father, Bud Struck. Barbara Struck (right) watches as her dad cleans snow from Paula's ski. The Strucks, of Bloomfield Village, spent Saturday afternoon at Pontiac Ski Club in the Highland Recreation Area.



Pontiac Press Photos

Our cameraman had to clean off his camera as Cy Green of Westacres made a jump turn to avoid hitting him. Mr. Green, first president of the Pontiac Ski Club, was photographed Saturday at Teeple Hill at the Highland Recreation Area.

MacDowell Male Chorus Announces Solo Numbers



GEORGE H. PUTNAM

George H. Putnam, director of the MacDowell Male Chorus of Pontiac, announces the club solo numbers to be presented Saturday at 8:15 p.m. in Pontiac High School boys' gymnasium

* * *

The Chevrolet Flint Male Chorus with Stuart Warnaar conducting will sing "Jonah" by Noble Cain. "You'll Never Walk Alone" by Rodgers and Hammerstein will be sung by the Detroit Scottish Rite choir with Robert E. Jones conducting.

Will James' "Roadways" will be presented by the Wyandotte Orpheus Club with conductor Henry A. Melloche.

Other selections will be "No Man Is An Island" by members of the Ann Arbor Lyra Male Chorus under the direction of Ivan Weidemaier and "Mother of Mine" by the Flint A.C. Spark Plug Male Choir with W. W. Norton Jr. conducting.

The Pontiac High School Boys' Glee Club with George Putnam directing will sing "Dedication" by Robert Franz and "A Fellow Needs a Girl" by Rodgers-Hammerstein. The "Happy Wanderer" by Moller will be sung by the Flint Norton Male Chorus with Arthur McCombie conducting.

* * *

Completing the program will be "Bonnie Lassie" by the Detroit Chevrolet Male Chorus with David Redwood as conductor, "Marry A Woman" by Pontiac MacDowell Male Chorus with George Putnam conducting and Ralph Bergemann as soloist.

"Blue Tail-Fly" by Port Huron Schubert Club directed by Robert Dierks, "Grandfather's Clock" by Lansing Orpheus Club under Paul H. Eickmeyer and "Island Fantasy" by Detroit Schoolmen's Male Chorus with Robert E. Jones conducting are others.

The clubs will also join in singing massed numbers suitable for large choruses. The numbers will be directed by various conductors.

Tickets for the concert may be obtained from Robinson's Studio, the Pontiac Exchange Club members, and members of the MacDowell Male Chorus.

Opti-Mrs. Hold Party in Commerce

Mrs. Franklin G. Crawford opened her home in Commerce for the Saturday evening cooperative supper party of the Opti-Mrs. Club when husbands were guests.

Mrs. Orrin Huntoon Jr., Mrs. Allen Robertson and Mrs. Roy Lewis arranged the program for the evening. Explaining that trading stamps were given for practically everything these days, the committee rewarded game winners with "Opti-Mrs. trading stamps."

At the close of the evening's activities the holders of the most stamps were given prizes.

One of the highlights of the evening was a ceremony welcoming eight new members into the organization. Those welcomed were Mrs. Ralph Thorpe, Mrs. Allan Robertson, Mrs. Harold Davis, Mrs. Elwood Brown, Mrs. Rex Bassett, Mrs. Donald Henry, Mrs. Joseph Reisz and Mrs. Gerard Stark.

Mrs. Charles Manz presented each new member with a copy of the club constitution and a gift from the group.

Valentine Party Planners Chosen by Figure Club

Mrs. Larry Nichols, president of the Pontiac Fashion-Your-Figure Club, announced the committee for the Valentine party, when the group met in Adah Shelly Library Thursday evening.

Serving on the committee for the Feb. 9 party are Mrs. George Stafford, Mrs. Charles Ruggles, Mrs. Richard Kellogg and Mrs. Gordon Flattley.

Mrs. Joseph McLeod was appointed chairman for the anniversary dinner to be held in April.

The oscar for weight loss during the week was received by Mrs. Robert Bunce. In the group contest within the organization it was reported the "Frye Fillies" were leading the "Gammage Glamorettes."



Pointing out a fellow skier to his wife is Richard Blake, president of the Pontiac Ski Club. The Blakes of Sylvan Shores drive were photographed at Teeple Hill Saturday afternoon.



Gerald Trissell of Geneva street watches as his wife takes proper position for riding the ski tow up Teeple Hill at Highland Recreation Area. The Trissells were two of the many area people who flocked to the area for skiing this weekend.

Women's Section

MONDAY, FEBRUARY 6, 1956 PAGES 14-16

Sorority Plans Annual Party, Fashion Show

Mrs. Charles Eddy of Birmingham will be hostess at a Valentine Party for the North Woodward Alumnae of Gamma Beta Sorority Feb. 13.

Preceding the party, a meeting will be held to discuss plans and progress of their annual fashion show and tea to be held at the Birmingham Community House Feb. 23.

Resort fashions from a Birmingham store will be modeled and proceeds will be donated to the National Association for Retarded Children, one of the sorority's national philanthropic projects.

Following the meeting Mr. and Mrs. Hugh D. Backus of Birmingham will present colored slides of their trip around the world.

Mrs. James McWilliams and Mrs. R. J. Reason will assist the hostess.

Missionary Unit Holds Meeting

Mrs. Theodore Allebach of Wisner street was hostess to Group Five, Missionary Society of the Oakland Avenue United Presbyterian Church Thursday evening.

* * *

Missionary work in Ethiopia was discussed by Mrs. Floyd Levely and Mrs. Allebach. It was announced that Feb. 17 will be observed as World Day of Prayer. The day will be observed in a local church with special services.

Announcement was also made of a missionary convention the first week of June. Mrs. Allebach and Mrs. Thomas Hegwood served refreshments.

Service project at the Thursday meeting was the making of favors for the Sweetheart Banquet scheduled for Feb. 10 at Fellowship Hall.

Patient at Hospital

Ralph Spadafore of West Iroquois road is at St. Joseph Mercy Hospital following surgery.

At Presbyterian Church

Association Has Meeting

The Women's Association of the First Presbyterian Church met Friday in the church for luncheon and meeting.

* * *

Devotions were given by Mrs. Orley Hill who stressed the importance of remembering what the Indians did for the early settlers. She told how they were a truly religious group of people and expressed themselves in song in all walks of life.

Indian Americans was the theme for the day and Mrs. J. Leslie French, speaker for the day, told of the Cook Christian Training School in Phoenix, Ariz. that serves many tribes and is supported by several denominations.

The school is developing many Christian leaders, Mrs. French remarked, and the leaders in turn are teaching that Christ is the Truth, the Way and the Life.

Mrs. Leslie and her husband were both missionaries and served for seven years among the Indians. She accompanied her talk with colored films and closed her message with a prayer written by one of the Indians.

The women of the church were urged to attend the Presbyterial held the first Wednesday in each month and to attend the sewing meeting for the American Cancer Society held the third Thursday in each month.

World Day of Prayer will be observed on Feb. 17 at the Bethany Baptist Church.

De Molay Club Sets Installation Date

Members of the DeMolay Club met at the Masonic Temple recently with Mrs. James Ryan opening the meeting with a prayer.

Announcement was made of the DeMolay installation Feb. 18 at Roosevelt Temple.

Personal News of Interest in Area

Among those present at the dinner party held Saturday evening for Dr. John Monroe of Neome drive were his brother and sister-in-law Mr. and Mrs. Hector Monroe of State street; Mrs. Homer Osmun and daughter Mary of Waldo street; Mrs. Adele Willits of White Plains, N. Y. and their son-in-law and daughter Mr. and Mrs. Robert L. Hackett and children.

Others attending were Mrs. R. G. Tuck of Delaware drive and Dr. and Mrs. William Donnelly.

* * *

Mr. and Mrs. Gordon Hayter of Woodbine drive have returned to their home following a three week vacation in Florida. They toured the Gulf Coast to Key West and returned through the eastern part of the state.

* * *

Mr. and Mrs. Frank Merchant entertained in their home on Elizabeth Lake avenue Saturday evening for 40 guests. The occasion was the 25th wedding anniversary of their son and daughter-in-law, Mr. and Mrs. Williard Merchant of South Roselawn drive.

* * *

Robert G. Montgomery, son of Mrs. Maxine Jones of Dixie Highway, has been promoted to the grade of cadet private first class in the Army ROTC at Michigan College of Mining and Technology. Robert is a freshman and is majoring in chemistry.

* * *

Mr. and Mrs. Martin L. Lamb returned to their home on Wenonah drive over the weekend. They have been vacationing at Bradenton, Fla. for the past month.

Nancy Farmiloe, daughter of Mr. and Mrs. Donald Farmiloe of Cooley Lake road, has recently become a pledge of Alpha Chi Omega Sorority at Michigan State University where she is a sophomore.

* * *

Barbara Wiersema, daughter of Mr. and Mrs. Theodore Wiersema of West Iroquois road has recently been initiated into Phi Chapter of Zeta Phi Eta, national women's speech honorary fraternity at the University of Arizona.

* * *

Anna Marie Baldwin of Augusta avenue and Mary Macero of Starr avenue are members of the Glee Club of Detroit's Mercy College who will be one of the featured vocal groups chosen to provide the musical entertainment for the National Council of Christians and Jews, convening at Detroit's Rackham Memorial Building on Feb. 13.



ANN DAVIS

Mr. and Mrs. John Davis of Bondale avenue announce the engagement of their daughter, Ann, to Paul Miller, son of Mr. and Mrs. Clarence Miller of West Chicago avenue. The wedding will take place in St. George Romanian Church March 3.

Bucksar-Behnke Rites Read Here

Mr. and Mrs. Elton Behnke of Joslyn avenue announce the marriage of their daughter Jean, to Richard G. Bucksar of Ypsilanti. The Rev. James W. Deeg performed the ceremony in Oakland Park Methodist Church Friday.

Mrs. Harold Perry, sister of the bride, and Charles Christ attended the couple who will make their home in Ypsilanti.

Dirt Gardeners to Hold Open Meeting

An open meeting for friends and members of the Dirt Gardeners of Pontiac will be held Wednesday at 7:30 p.m. at Adah Shelly Library.

Mr. and Mrs. Charles W. Furler will show three dimensional colored movies of their trip to Alaska last summer. Mr. Furler will also speak of experiences with the Alaskan people in their traveling followed by a social hour.

FLAGS
BY the DETTRA CO.
Trade-Mark of Quality for Over a Century
FLAGS MADE TO ORDER
CHRISTIAN FLAGS
PATRIOTIC FLAGS
LODGE FLAGS
FRATERNAL FLAGS
Christian Literature Sales
39 Oakland Ave. FE 4-9501

WILLIAM K. COWIE
Custom Upholstering
21 Year of Practical Experience
378 Orchard Lk. Ave. FE 4-2857

Several Parties Held in Miami for GM Family

By ETHEL TOMBRINK

MIAMI — Except for a few raindrops here and there the weather has been behaving for the past week as the General Motors family poured into Miami for the opening of the '56 Motorama.

* * *

Cars lined up for blocks along South Bayshore drive as traffic inched along to Dinner Key auditorium for Friday's invitational preview.

Hundreds, many many hundreds of prominent South Florida residents, business men, leaders of the social set and members of the press attended the preview —were greeted by GM president Harlow Curtice, saw the shiny bright new automobiles and were treated to the better-than-ever Motorama show.

Between their Motorama duties, the GM men and their wives are being entertained at a number of parties; they're returning to some of their favorite eating spots that they've become acquainted with during the past Motorama visits, and they're trying to soak up some of Florida's sunshine, either fishing out on the briny deep, or on the golf course.

Sailfish got in the way of a deep-sea fishing boat that had aboard the other day Ralph Moore and Sam Taude of Birmingham and Casey Dick of Detroit.

TWO GOT AWAY

They got three of them (good sized ones, too)—and that's not counting the two that got away.

The group was fishing out of Stuart, Fla., just up the way from Miami.

The Ray Keefers, also of Birmingham, and the Moores are staying at the Key Biscayne Hotel, where they stayed last year . . . and helped the hotel celebrate its third anniversary the other evening.

The Keefers return to Michigan today—the Moores plan to stay on for a week—either here or up in Vero Beach where they have vacationed on previous visits.

Mr. and Mrs. Robert M. Critchfield are up at the Sea View Hotel in Bal Harbour (that's just north of Miami Beach) as are Mr. and Mrs. Robert Emerick.

The Critchfields were among GM officials who were guests of the John S. Knights when they honored the Harlow Curtices at a cocktail party Thursday evening. There were cocktail and hors d'oeuvres out on the spacious patio of the Knights' La Gorce Island home—until that old weatherman frowned, and the sprinkle sent the guests inside.

But it turned into a songfest with everyone joining in.

Among guests there, too, were Birmingham residents Mr. and Mrs. George Lyon who flew over from Bimini for the party. The Lyons' Bimini home, Paradise Point, is a pre and post Motorama gathering spot each year for GM officials for a few days of relaxation and fishing.

Among other parties for the visitors was the large dinner dance given by Mr. and Mrs. Floyd Akers at the Surf Club on Miami Beach.



Prominent figures in the business and sports fields met in Miami's Dinner Key auditorium Friday when Harlow H. Curtice, president of General Motors, greeted swimmer Florence Chadwick (center) and tennis star Doris Hart, who were among 9,150 guests at a preview of the GM Motorama of 1956. The Motorama, giant display of experimental and production cars and other features, opened to the public Saturday for a 9-day showing.

Neumode
HOSIERY SPECIAL
Honeybare
SEAMLESS
New low price on lovely sheer seamless nylons. Popular Nude Heel with tiny toe reinforcement. Perfect for open shoes. New Spring Shades.
$1.00
Neumode Hosiery Shops
82 N. Saginaw St.


Be Lovelier
When You Trust Your Beauty Care to Us!
Permanents
$5--$8.50--$10
Cold and Machine Waves
Specializing in
Hair Styling and Cutting by Oscar
Serving Pontiac Over 25 Years
No Appointment Necessary
PARISIAN BEAUTY SHOP
Over Old Prof's Book Shop
7 West Lawrence FE 2-4959


Beautifully Yours
Hair Styling
Hair Cutting
Permanents $7.50 up
Imperial Beauty Salon
FE 4-2878 20 E. Pike St.

PERMANENT $8.50 and Up
Haircuts Included—Phone FE 8-2223
Marilyn's Beauty Salon
642 Auburn — East Side Shopping Center

OGG'S . . . house of finer cleaning . . .
LOOK toward Spring

. . . we like to look to spring and the new fashions . . . just as you do too! The new long-lined, lithe and out-and-out flatterers that are destined to give you the look you like.
But in the meantime . . .
Get a Fresh "Lift" Now . . .
As nothing so getting a new suit the freshness of all new color crisp pressing and finish of your suit dress or coat . . . just back from Ogg's Finer Cleaning.
Truely Ogg's Cleaning Is Different!
Individualized inspection of each garment as it comes into our plant carefully classifies it for the proper cleaning methods to bring out the true loveliness of the material. Ionic control removes lint, dirt and soil of all types . . . and keeps it cleaner longer. Then the individual finishing gives your clothes the smart finish of newness . . . the newness that gives you a lift NOW. Call us . . . or bring your clothes in—you'll be so pleased you did.
3-Day Pick-Up and Delivery
Five Cash and Carry Stores
4481 Highland Road
376 Auburn Ave.
506 S. Saginaw
430 Orchard Lake Ave.
379 E. Pike St.
Phone FE 4-9593
Ogg CLEANERS
Main Office and Plant
379 E. Pike Street

Arthur's

EXCLUSIVE
MARION McCOY
Cotton and Silk
DRESS
. . . 35.00
Others to 45.00
Sketched From Stock 35.00
A rose is tucked beneath the rounded collar. The bodice shirred over the bustline. Insert pockets are marked deep with contour flaps. Contour belt. Spring colors, misses' sizes.
Marion McCoy ORIGINALS
Better Dresses—Second Floor

For District Gathering Sunday

Business, Professional Women Meet

"Honor the president — Past Future" was the theme of District One meeting of Business and Professional Women's Club when members met Sunday in Hillcrest Country Club, Mount Clemens.

Pontiac Business and Professional Women's Club was especially honored when Vera Bassett was given special recognition for being the earliest president of any club presidents present. Tribute was paid Mrs. H. H. Thatcher, first president of the Pontiac Club and a past national officer.

Viola Wolfe, second vice president of the Michigan Federation addressed the group using the word PAST as her subject. In using the letters of the word she chose Presence, Accomplishments, Satisfaction and Tenets as four important features of a past president's contribution to her club.

The presence of a past president at a meeting is an important contribution to her club and as long as she acts as an adviser and never decides the policies of the group, the speaker stated. Each president contributes something to her organization and the satisfaction she derives more than offsets any contribution.

She mentioned the experience gained as a better business woman is most valuable and that tolerance is a great attribute.

"We need to get off by ourselves and take inventory, looking backwards at our accomplishments and forward toward our opportunities," Marjorie Matthews said as she spoke briefly to the members. "However," she continued, "we do not always have to look backward or forward we can always look upward. There we see our inspiration."

Roll call was answered by 23 clubs present with 245 members in attendance. Attending from the Pontiac club were Mrs. C. W. Salton, Grace McLaughlin, Mrs. John Kish, Nora Day, Mrs. Robert Eisele, Jane Danton, Mrs. Norman Dyer, Hazel McGirr, Mary Eleanor Lockman, Vera Bassett, Mrs. Raymond Cole, Mrs. Albert Riley and Ethlynn Peterson.

Also attending were Mrs. Lenore Stephens, Josephine Seeley, Harriet Gates and Mrs. Melvin McPhearson.

Mrs. Charles Leaf, district chairman, conducted the meeting and commended the Pontiac club for their support of the Civic Auditorium and the Waterford Club for their cooperation with the Waterford Junior Chamber of Commerce in holding a public meeting on annexation.

* * *

On April 22 Pontiac, Waterford and Keego Harbor Business and Professional Women's Clubs will entertain the District at a meeting to be held in West Bloomfield High School.

Other dates announced were the National convention to be held in Miami, Fla. July 1-6 and the International convention to be held in Montreal July 8-13.

Coming Events

Cora M. Eves Tent Hive 247 of the Maccabees will meet Tuesday at 8 p.m. in the VFW Hall, 398 S. Saginaw St.

Past Noble Grands, Pontiac Rebekah Lodge 450, will meet at noon Tuesday with Mrs. Hubert McCann, 2860 Crooks Rd.

Norwegian Ladies Aid will meet with Mrs. Gustav Person, 291 Starr Ave., Wednesday at 7 p.m.

Past Noble Grand Club of Welcome Rebekah Lodge will meet Tuesday at 6 p.m. with Mrs. Furman Huston, 575 Montcalm St., for the annual cooperative dinner and election of officers. Secret pals will be revealed.

Oakland Park Methodist Church WSCS will meet at the church Wednesday at 7:30 p.m. for a travelogue by Mary Chase.

Fanny Tompkins Temple 41, Pythian Sisters, will meet at 18½ W. Huron St. at 8 p.m. tonight.

Women of Moose will hold ritual chapter night and initiation this evening at 7 at Moose Temple.

Group 2 OES will meet Tuesday noon at Masonic Temple for a Make-it or Bake-it party and cooperative luncheon.

Quick Sewing Circle will meet with Mrs. Ivan McNamara, 40 West End, Wednesday at 10 a.m. for a noon cooperative luncheon.

Reliable 12 will meet Tuesday at 12:30 p.m. for a cooperative luncheon with Mrs. C. D. Hall, 160 Auburn Ave.

MOMS of America, Inc. Unit 2 will meet Tuesday at 12:30 for schoolgirl luncheon and business meeting with Mrs. E. K. Vanderlin, 57 S. Johnson St.

Recipe Correction

In the recipe for Mrs. Wiznerowicz' Chocolate Frosting 1 cup of powdered sugar was omitted. Add the sugar with the egg.


HEY, MOM!
LET'S GO TO TED'S TONIGHT!
There's special menus for the children and also favors to keep them happy till dinner is served, family nights are sure fun at
Family Nights Monday thru Thursday
Ted's
WOODWARD at SQUARE LAKE ROAD

POINT A PRETTY TOE TOWARD SPRING IN
Martinique
CUSTOM-MADE
PATENT

Sleek and slim with an accent on the curve. It sets it's course by the tailleur look of spring suits and costumes. Sparkling patent with a free form curve of black faille.
. . . 18.95
Arthur's
48 N. Saginaw St.
Shoe Salon—Mezzanine

Dance Planned by Traffic Club

Walter G. Ward, president of the Pontiac Traffic Club, has appointed Kenneth Miller, chairman of the 10th annual Valentine dinner-dance.

One-hundred and fifty couples will attend the affair to be held at Northwood Inn Feb. 11.

How to Sell Homemade Products

By ANNE HEYWOOD

Most women who sell a product which they make seem to have less trouble with making of it than the selling of it.

* * *

Not a day goes by when I am not questioned about how to price a homemade product, how to find customers for it—"not friends"—and how to keep the demand for it coming in.

Here is a check list of basic pointers you must bear in mind if you have a home product you want to sell:

First, figure some standard method of making the product, so that it comes out essentially the same each time.

* * *

People who buy one batch of cookies or one apron, and order another, want it to be the the same as the first one was. Differences in quality will kill repeat orders.

Second figure prices carefully.

SUM FOR YOU

In addition to all igredients, all materials and utilities, figure a per hour sum for you.

* * *

Better to overcharge a little in the beginning and come down, than to make the mistake most women make, which is undercharging in the beginning, finding they are losing money and then upping the price. This antagonizes their customers.

Third, meet promised dates on deliveries.

If you'll do these three things, you won't have to worry about repeat orders.

* * *

When your customers find your product good, and consistently good; when the price is fair and never raised; and when they get the product the day they were promised it, they'll keep coming back.

As for getting new business, word of mouth is the most consistent method but it is rarely enough. Supplement it by regular, if small, advertisements in your local paper.

One ad may not pull any business the week it runs, but weeks later a woman who read it will remember it and will order your goods.

* * *

Insert an ad at least once a week, regularly, which is more effective than one big never-to-be-repeated splurge ad.

GIVE SAMPLES

Give samples lavishly, especially for worthy organizations. Provide your church fair, your PTA fund-raising party and similar groups with samples of your wares as a donation. This not only helps them, but is the best kind of advertising you could have.

* * *

When you know what it costs to make your product, have perfected it and have begun to build a reputation, approach local shops to see if they will sell your product on a consignment basis.

Remember, they are professionals and will not like to work with you if you are amateurish in your business methods.

But if you are a "pro," they can help you a great deal in finding new markets.

(Copyright 1956)



MRS. JOSEPH J. FARWELL, JR.

Dorothy Ann Felix became the bride of Joseph J. Farwell Jr. Saturday morning in a ceremony at St. Michael Church. She is the daughter of Fred J. Felix of First avenue and Mr. and Mrs. J. J. Farwell of Fort Wayne, Ind., are his parents.

Dorothy Ann Felix Wed in Gown of Lace and Tulle

A ballerina-length gown of lace and tulle was worn by Dorothy Ann Felix Saturday morning when she exchanged nuptial vows with Joseph J. Farwell Jr. of Fort Wayne, Ind.

* * *

The Rev. William Immel celebrated the Nuptial Mass in the presence of 150 guests.

The bride is the daughter of Fred J. Felix of First avenue. Mr. and Mrs. Joseph J. Farwell of Fort Wayne, Ind. are parents of the bridegroom.

For the double ring ceremony the bride chose a gown of lace and tulle. Her fitted bodice of lace was accented by a V-neckline and long sleeves that ended in points at the wrists. Inserts of lace highlighted the bouffant skirt of tulle.

She wore a fingertip veil of illusion secured by an iridescent headpiece and carried a white orchid on her mother-of-pearl prayer-book.

Mrs. Robert Felix of Durand, sister-in-law of the bride, wore a ballerina-length gown of pink changeable taffeta and carried a Colonial bouquet of pink roses and carnations for her duties as matron of honor.

Mary Jane Felix, sister of the bride, was junior bridesmaid. She wore a white nylon dress and carried a colonial bouquet of pink roses and carnations.

Robert Felix of Durand served as best man and Thomas Jackson and Steve Winner of Fort Wayne, Ind. seated the guests.

For the evening reception at Oakland County Boat Club Mrs. Farwell wore a navy blue dress and a corsage of pink carnations.

Following a honeymoon trip to Washington, D.C. the couple will make their home in Fort Wayne.

Brownie Troop 415 Marks First Year

The first anniversary of Brownie Troop 415 at Wisner School was celebrated recently at a father and daughter banquet.

* * *

Special guests were Mary Mitchell, Mrs. Wilson Wilcox, Mrs. William Thomas and Mrs. Melvin Womack, assistant leader. Mrs. Clifford Neville is troop leader.

The dinner was prepared and served by Mrs. Claude Cook, Mrs. Wayne Johnson, Mrs. Martin Bacak, Mrs. Elbert Nicholls and Mrs. Merle Parent, chairman.

* * *

Mrs. Cook gave the invocation and Chloe Williams gave the benediction. A toast to the Brownies was given by Merle Parent and Mrs. Neville gave a toast to the fathers.

Protect the tuft on candlewick bedspreads by placing them in a large sack or pillow case when laundering them in the washing machine.

PERMANENTS for Long Hair
FINGER WAVING
Open Evenings by Appointment
Goldy's
PERMANENT WAVE SHOP
12 School St. FE 2-6039

Beautifully Yours—
Our PERMANENT WAVE $6.50 from

ANNALIESE BEAUTY SHOP
Next to Bazley Market (Over Tasty Bakery)
80½ N. Saginaw Open Evenings by Appointment FE 2-5600

Swirl a Wave
Featured at the North American Beauty and Fashion Show This Week
Line is all important and can be adapted to the individual. Wave at the temple, swirl around the head, and a dip at the nape.
Adapted and Set by Betty Le Cornu

Five Stylists to Serve You—Now Open All Day Wednesday
OPEN EVENINGS BY APPOINTMENT
BETTY Le CORNU
BEAUTY STUDIO
306 Riker Building FE 2-5221

HEADLINE Beauty
CREATED by ANDRE

Exciting! New!
"SUPREME" Permanent Wave
$7.50 $10.00 $12.50
"WHERE QUALITY AND SERVICE IS SUPREME"
Open Wednesday All Day
Friday 'til 9 P. M.
No Appointment Needed! Immediate Service!
Andre Beauty Salon
2nd Floor Pontiac State Bank Bldg. PHONE FE 5-9257

Let Our Expert Corsetiers Give You the Right Start

high-schoolers!
Your Wishes Come True with Bobbies by Formfit
Your own ideas decide the designing of Bobbies! High-schoolers, representing *you* on the Bobbie Fashion Board, cue Formfit designers to your wants. That's why Bobbies have that wonderful, "made-for-you" way about them—meet all your requirements so perfectly! Be fitted today in Bobbie Bras, Britches and Girdles to suit your needs.
Shown: Bobbie Bra No. 441 in snowy broadcloth, 30AA to 36A, $1.50. Bobbie Britches No. 819 in airy-light elastic net, $3.95.
Bobbie by Formfit
BOBETTE
HOSIERY and CORSET SHOP
14 North Saginaw St. FE 2-6921
STATE THEATER BUILDING


Sid Caesar and Nanette Fabray. See them on "Caesar's Hour" NBC-TV Monday at 8 P. M.
join us in entering
LEES
Heavenly Carpet Contest
at
MOLLS
WIN one of 20 Heavenly Holidays for Two in Romantic Mexico
You can be one of twenty prize-winning couples who'll spend a glorious week's vacation in colorful Mexico . . . You'll fly via American Airlines Flagship . . . stay at the glamorous Hotel Reforma in Mexico City. Enjoy ultra modern accommodations . . . thrill at modern Mexico's fascinating bazaars . . . see exciting bullfights . . . scenic wonders and other amazing sights. Visit our carpet department and select your honeymoon carpet now!

FLY AMERICAN AIRLINES FLAGSHIP

STAY AT I.H.C. HOTEL REFORMA
TWINKLETUFT
Multi-colored tweed
Three-ply carpet yarn
Deep dyed—color fast
INNOVATION
Three-dimensional looped texture Double-ply rayon yarns
Washable and moth-proof
IT'S EASY TO ENTER! HERE'S ALL YOU DO . . .
1. Visit our colorful carpet department.
2. Choose the Lees Honeymoon carpet you like best at our Heavenly Carpet Contest Center.
3. Use the Official Entry Blank, and write why, in 25 words or less, it is your favorite Honeymoon Carpet.
4. Mail your Entry. That's all you do!
WIN one of these Honeymoon Carpets
Make your home a Honeymoon cottage with your choice of Lees Honeymoon carpets. Our own local winner can glamorize her home with the carpet of her dreams . . . choose her favorite texture and color in a beautiful 9x12.0 Honeymoon carpet. See random textured INNOVATION, plush pile VALLEY FORGE, and multi-colored tweed TWINKLETUFT.
Read about Honeymoon Carpets and see complete contest details in current issue of BRIDE'S MAGAZINE . . . On newsstands now!
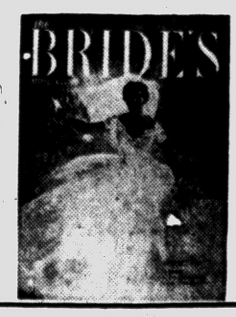
1666 S. Telegraph, South of Orchard Lake Road
Phone FE 4-0516
OPEN MONDAY and FRIDAY Till 9 P. M.
PLENTY OF FREE PARKING
MOLLS
Fine Draperies and Floor Coverings Since 1941

AT JANE LEE THE biggest AND best
Permanent Wave
Buy in the Entire City
$4.95

Open Fri. By Appointment
Jane Lee Beauty
41 N. Saginaw Mezzanine FE 2-0531

East London, South Africa, City Council has dropped its plan to employ women conductors on municipal buses.

Bob Considine Says:

Methodist Church Enters TV Film Parade

NEW YORK (INS) — The three major religious faiths of the U.S. are now spending just under $6,000,000 a year bringing their respective versions of the Word into the home by way of television.

Most of the programs are on film, the notable exceptions being Bishop Sheen, Dean Pike and Norman Vincent Peale. The filmed shows are generally high-budget affairs, church leaders having long since learned that religion alone cannot keep even a devout viewer from snapping off a poorly produced show. Air time, for the most part, is given by the stations as a public service donation.

Latest to enter into the television ministry is the Methodist Church. It will distribute to 200 TV stations next month a series titled "The Way," which deals with Communism, broken homes, juvenile delinquency, brotherhood and the like.. The films were shot in Hollywood and stars will be used from time to time — as Father Keller of Maryknoll has been doing for several years.

Despite a heavy investment in the series, the Methodist Church will confine references to the church to a "credit" line in the final five seconds of the film. Two restrictions have been placed on the stations. "The Way" must not be shown on Sunday mornings, for fear it would hurt church attendance, and the stations must not offer the films for sponsorship nor even permit a plug for local Methodist churches.

FAMOUS REWRITE

Speaking of Father Keller, he filmed one recently with Ray Bolger which is of special interest now that this country seems determined to persuade the United Nations to open all sessions with a prayer. The film in question has to do with references to Divine aid in the Declaration of Independence.

There are four such references: ". . . the separate and equal station to which the Laws of nature and of nature's God entitle them . . ." ". . . endowed by their Creator with certain unalienable Rights . . ." ". . .to the Supreme Judge of the World . . ." and, finally, ". . . with a firm reliance on the protection of Divine Providence. We mutually pledge to each other our lives, our Fortunes, and our sacred Honor.

The film goes on to tell a little known story of the writing of the declaration. The first drafts held only two mentions of God. Witness what happened to one of the greatest sentences ever written by man:

"We hold these truths to be sacred and undeniable; that all men are created equal and independent; that from that equal creation they derive rights, and liberty, and the pursuit of happiness," read the first rough draft drawn up by Jefferson, Adams, Franklin, Sherman and Livingston.

HERE'S REWRITE

Before submitting it to Congress the committee rewrote it:

"We hold these truths to be self-evident; that all men are created equal; that they are endowed by their Creator with inherent and inalienable rights; that among these are life, liberty and the pursuit of happiness."

Congress changed the punctuation and replaced "inherent and inalienable rights" with certain unalienable rights," and let it go. It changed another committee phrase "from that equal creation" to read "endowed by their creator." It inserted "appealing to the Supreme Judge of the world for the rectitude of our intentions," and "with a firm reliances on the protection of Divine Providence." In the film Bolger concludes:

"This was no new doctrine for them. They well knew it had come down through the long centuries; that for thousands of years, despite persecution, defection, and obstacles of every sort, the Jews had kept alive the sublime concept that man has an eternal destiny, that he derives his rights from his Creator, and that because of this he has solemn obligations to each of his fellowmen in whom he should see a child of God.

Darn good shows, these religious ones.

Iran had a 350,000-bale cotton crop in 1955.

TODAY'S ASSIGNMENT FOR:

JUNIOR EDITORS



First submitted by: Louise Heard, Route 13, Houston, Texas.

THE GREAT LAKES—1

The Great Lakes—Superior, Huron, Michigan, Erie and Ontario—are the largest fresh water lake group in the world.

Forming part of the boundary between the United States and Canada, the 93,000 square miles of Great Lakes also are the most important inland waterway in North America.

The cheap transportation offered by the Great Lakes turned the surrounding territory into one of the most important industrial areas in the United States.

Today, work is under way along the 2,687 miles from Duluth to the Atlantic Ocean on a new channel called the St. Lawrence Seaway, to be finished by 1962. The seaway will provide an easier route for bigger ships into the industrial heartland of America and Canada.

You Junior Editors will learn about each lake and its bordering states this week. You can save each day's picture, paste all of them together, and have a map of the five lakes.

JUNIOR EDITORS pays $10 for any reader's idea that is used. Write your suggestion to "Junior Editors" in care of this newspaper; it cannot be acknowledged or returned and in case of duplication of ideas, the first submission will be accepted.

(Violet Moore Higgins: AP Newsfeatures)

TOMORROW: Lake Superior

Ford Suggestion Plan Gives Over $1 Million

DETROIT (AP)—Ford Motor Co. employes collected more than a million dollars last year for ideas they submitted under the company's employe suggestion plan.

John S. Bugas, Ford vice president for industrial relations, reported today the $1,022,228 in awards topped the million-dollar mark for the first time since the plan was started in 1947.

Employes submitted 77,815 acceptable suggestions and earned 15,749 awards averaging $64.91. The maximum payment allowable is $3,000.

Eire has opened the first of three new electric generators at Ringsend, Dublin.

Thief's Market Limited: He Takes Burial Clothes

ST. LOUIS (AP)—A thief broke into a station wagon yesterday and stole three men's suits and three women's dresses.

"Adjustable" to any size, they are valued at $99.

But they'll be hard to sell.

All the garments are burial clothes.

Not to Be Outdone

RALEIGH, N.C. (AP)—Esther Graham, 32, of Raleigh, poured nontax paid whisky down a sink, officers said, when they raided her place. Not to be outdone, the officers grabbed rags and soaked up the liquor for evidence and squeezed it into a glass. The woman was charged with possession of nontax paid liquor for purpose of sale.

SAVE up to 50% on Better Quality BOLT END FABRICS

By Upholstering Your Old Furniture Now!



Now, during this special event, you have a wonderful opportunity to reupholster your old furniture . . . dress up your home . . . at TERRIFIC SAVINGS! You'll be amazed at the wonderful selection of fine fabrics, colors, and patterns we have to offer . . . BUT YOU MUST ACT NOW . . . CALL US TODAY for complete details!

CHAIRS AS LOW AS $35

SOFAS AS LOW AS $75

WE HAVE BEEN SERVING PONTIAC HOMEMAKERS FOR OVER 24 YEARS!

Work Guaranteed for 5 Years

WILLIAM WRIGHT

Furniture Makers and Upholsterers

270 Orchard Lake Ave.

FE 4-0558

Your Watch
- Cleaned
- Adjusted
- Regulated

$4.50

Expansion Watch Bands

Ladies'-Men's

Special $1.95

Georges-Newports

Jewelry Dept.

INVEST in FAMILY SECURITY and YOUR FUTURE

Buy Life Insurance!

Thatcher, Patterson & Wernet

NEW CLASSES

Starting TODAY

Day, Half-Day, and Evening

Gregg Shorthand — Typewriting

Bookkeeping — Accounting

Calculator — Comptometer

VETERAN APPROVED

The Business Institute

7 West Lawrence Street Pontiac, Michigan

Visit the School . . . Phone FE 2-3551 or Mail This Ad for Details

Address.....

Name.....

TRADE IN THAT OLD WASHER ON A NORGE Automatic Laundry Special!

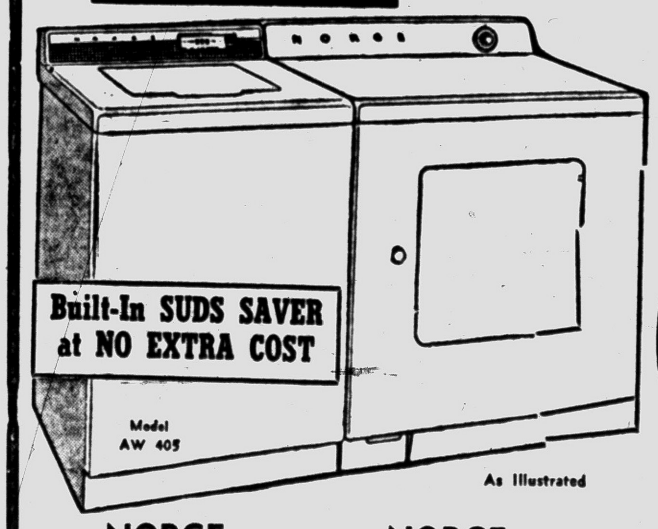

As Illustrated

Buy Both for $298 With Trade

NORGE AUTOMATIC WASHER NORGE AUTOMATIC DRYER

Both With Full 9 lb. Capacity, Complete With Normal Installation and One Year Service at No Extra Cost!

NO MONEY DOWN 2 YEARS TO PAY

OPEN MONDAY and FRIDAY Nights 'til 9 P. M.

WAYNE GABERT

Your Electrical Appliance Specialist

121 N. Saginaw St. Phone FE 5-6189

PENNEY'S ALWAYS FIRST QUALITY!

The Year's Biggest Selection of PENNEY'S FAMOUS BRENTWOOD COTTONS!

Brentwood Cotton Hit Parade

- AVACADO
- AQUA
- PINK
- GREY



You'll take a shine to this polished cotton . . . one of the many hits in Penney's Spring Cotton Hit Parade. Imagine, a scoop necked, loop trimmed Everglaze cotton that laughs at soil, shrugs off wrinkles, and washes like a dream! Sizes 12 to 20, 14½ to 24½.

2.79



SPECIAL PURCHASE!

SCULPTURED NYLON DUSTERS

Get these wonderful air-light robes at fat savings, because Penney's made a special purchase. Opaque sculptured nylon in delicate floral prints. They wash and dry in record time. Make ironing obsolete. Pink or blue floral, nylon lace frosted.

$3

FIRST QUALITY . . . NO SECONDS, EVER!

Can You Solve These 3 Puzzles?



NO. 1 Solution Is One of Last Names Below:
Johann E. BODE Alice CARY Johann S. BACH
Henry FORD Alexander G. BELL William PACA

NO. 2 Solution Is One of Last Names Below:
Robert BURNS Ethan ALLEN H. G. WELLS
John BROWN Alfred E. SMITH Sigmund FREUD

NO. 3 Solution Is One of Last Names Below:
John GAY Walter MAP Robert E. LEE
Wm H. LOW Edgar W. NYE Samuel J. WAY

Mail At Once Your Answers on Coupon Below and Learn How You May Share in

$133,250.00





THIS MAY BE YOUR TIME TO WIN!

You've read of others winning big prizes. You've seen their pictures in the papers, smiling broadly and beaming at their good fortune. Well, maybe this is YOUR time to win!

Think what it could mean to you! The home of your own you've always dreamed of! A college education for your child! Perhaps at last going into business for yourself!

Whatever your dream, act today on this great opportunity . . . presented under sponsorship of the publishers of The Standard International Encyclopedia . . . and designed to publicize this great reference work and further its distribution.

Believing that people like puzzles, and that puzzles in themselves are inherently educational, the sponsors have combined the challenge of puzzles with the opportunity to get rich—with the result being this $133,250.00 Opportunity Puzzle Contest, in which YOU MAY WIN A FORTUNE IN CASH!

©1955 Standard International Library Inc., N. Y.

IN PRIZES—$50,000.00 CASH 1st PRIZE!

Fun and Fortune Await You in This Fascinating Contest

AS YOU READ this page, you have before you a truly remarkable opportunity...an opportunity to win thousands and thousands of dollars in an exciting, fascinating contest with new and stimulating puzzles for you to enjoy! . .

Today!—right now!—ACT on this opportunity! See the three puzzles printed above. And, following the procedure explained with the Sample Puzzle in the lower part of this page, see if you can find the name each puzzle represents.

When you have done that, fill in your answers to the three puzzles, along with your own name and address, on the coupon in the lower left corner of the page. Mail the coupon promptly—to the address shown—and we will send you, *FREE and entirely without obligation*, full rules, details and the official set of basic puzzles of the Opportunity Puzzle Contest, in which $133,250.00 is offered in hundreds of generous prizes.

Yes—any one of 400 cash prizes may become yours in this contest—a 1st Prize of $50,000.00!—a 2nd Prize of $10,000.00!—a 3rd Prize of $7,500.00!—a 4th Prize of $5,000.00!—or any one of the other prizes in the official prize list plus $33,250.00 in bonus awards, including 5 Buick automobiles!

This May Be Your Golden Opportunity! Act NOW!

The Sample Puzzle at the lower right will give you an idea of how to solve the interesting name-puzzles featured in this $133,250.00 Opportunity Puzzle Contest. And the puzzles you see above are actually the first three official puzzles of the contest.

First, of course, study the Sample Puzzle, and read carefully the explanation printed along with it. Then try solving Puzzles No. 1, No. 2 and No. 3 above, and see if you can find the famous name represented by each puzzle, in the list of names printed under it.

In this way you will get a taste of the enjoyment and challenge presented in the puzzles of this contest. And as to the thrill of winning, can't you yourself imagine what it would be like to win $50,000.00, $10,000.00, $7,500.00 or any other of the cash prizes shown at the right!

This may indeed be the opportunity you've been waiting for!—to free you from money cares and bring you the security and the luxuries you have always craved!

Act today to get in on this great opportunity! *Right now!*—fill in your answers to Puzzles 1, 2 and 3 on the coupon at the lower left. Also fill in plainly your own name and address, and mail the coupon promptly to the address shown. We will then rush you additional puzzles, rules and details explaining just how you go about making yourself eligible to win $50,000.00, $10,000.00, $7,500.00, $5,000.00 or any other of the great prizes to be awarded.

Don't put it off! Act here and now, while this opportunity is before you! Solve the three puzzles above, and mail the coupon TODAY!

This SAMPLE PUZZLE Will Give You the Idea!

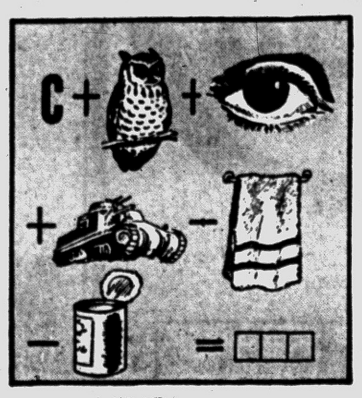

THE SOLUTION IS ONE OF THE LAST NAMES BELOW:
Edward W. BOK Peter PAN Franz ABT
Robert E. LEE Francis Scott KEY Edgar Allan POE

Read Explanation Below

Before you try solving Puzzles 1, 2 and 3 above, let's get the idea by solving this Sample Puzzle together:

Note, first of all, the various letters and objects pictured, and the plus and minus signs: C *plus* OWL *plus* EYE *plus* TANK. Add 'em together and we've got COWLEYETANK . . . after which we see *minus* TOWEL *minus* CAN . . . which means that from COWLEYETANK we take away the letters TOWELCAN, leaving only the letters YEK.

So we now scan the list of names under the puzzle and sure enough, there we see the last name of Francis Scott KEY, and we note that by rearranging the letters YEK into KEY, we have KEY as the correct solution to this puzzle.

Now, see how well you can do by yourself with Puzzle 1, 2 and 3 above . . . and then send in your answers on the coupon that appears at left, so that we can send you Free details on how you can enter the Opportunity Puzzle Contest.

$100,000.00 IN CASH PRIZES

PLUS $33,250.00 EXTRA IN BONUS AWARDS, INCLUDING 5 NEW BUICK AUTOMOBILES

1st Prize $50,000.00

2nd Prize $10,000.00

3rd Prize $7,500.00

4th Prize	$5,000.00
5th Prize	$2,500.00
6th Prize	$1,500.00
7th Prize	$1,500.00
8th Prize	$1,000.00
9th Prize	$1,000.00
10th Prize	$1,000.00
11th thru 15th Prizes, each $200.00	$1,000.00
16th thru 30th Prizes, each $100.00	$1,500.00
31st thru 100th Prizes, each $75.00	$5,250.00
101st thru 150th Prizes, each $50.00	$2,500.00
250 Additional Prizes, each $35.00	$8,750.00

PLUS $33,250.00 IN EXTRA BONUS AWARDS

Solve the puzzles at top of page! See what fun puzzle-solving can be! Then fill in coupon at left for FREE details on how YOU MAY WIN!

OPPORTUNITY PUZZLE CONTEST
Dept. N-178 . . . P. O. Box 537, Lynbrook, N. Y.

Listed in box at right are my answers to Puzzles 1, 2, and 3. I am interested in your $133,250.00 Prize Contest and would like you to send me—without charge or obligation—the set of basic puzzles together with full rules and details as to how I may win $50,000.00 First Prize or any of the hundreds of other prizes.

Name_____

Address_____

City & State_____

PUZZLE NO. 1	
PUZZLE NO. 2	
PUZZLE NO. 3	

SOMEONE MUST WIN! WHY NOT YOU?

MAIL COUPON NOW FOR FREE DETAILS!

Contest Closes Soon! This May Be Your Last Chance—So Act Quickly!

THE PONTIAC PRESS

MONDAY, FEBRUARY 6, 1956 PONTIAC, MICHIGAN. NINETEEN

City's Business Activity Hits Highpoint in 1955



Pontiac Press Photo

WINTER SCENE — An icy brook winds among snow-covered ridges and gentle hills on the spacious grounds of Cranbrook. Winter — 1955-56 is regarded as one of the best in many years for potential prize-winning photographs and paintings. Main reason for a current revival of creative interest is the abundance of snow and ice, both of which make the objects they cover interesting picture subjects.

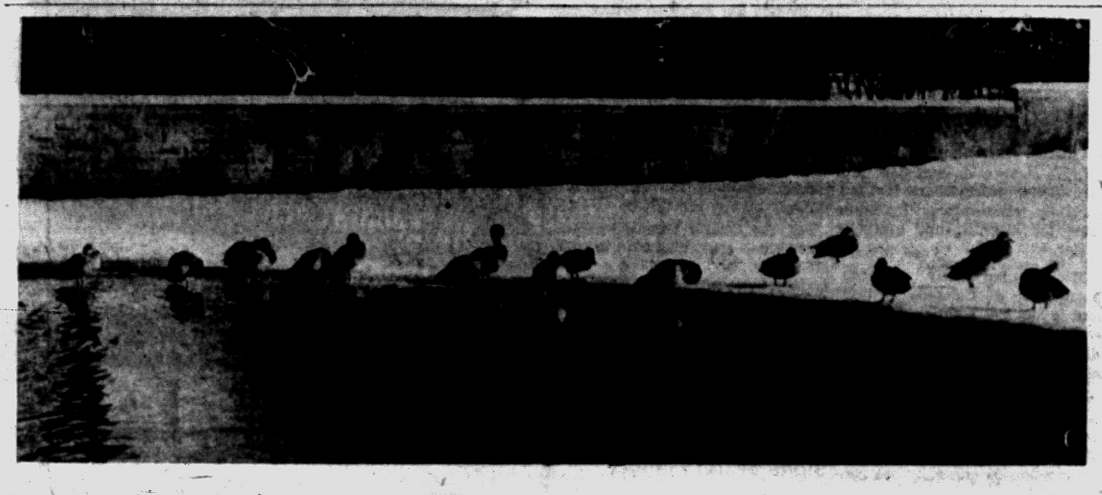

THEY STAYED NORTH — Even sub-freezing temperatures and head-high drifts of snow are not enough to keep these ducks from their daily bath in a Cranbrook pond. The only concession seemingly made by the birds was that they confined most of their aquatic pursuits to wading. Only the more hardy dared to venture forth for a leisurely swim across the frigid depths.

Labor Wanting Defeat of Plan

Say AFL-CIO Opposes Move Denying Funds to Segregated Schools

WASHINGTON (INS) — Organized labor was reported today to be lobbying on Capitol Hill against a hotly debated proposal to deny federal funds to segregated school districts.

* * *

House members said privately they have been approached by AFL - CIO representatives and urged to vote against the anti-segregaiton amendment to the school aid bill.

* * *

Rep. Adam Powell (D-NY) plans to offer the amendment.

The members stated that the labor representatives, who normally back civil rights proposals, contend that adoption of the Powell rider would kill the bill because it would bring on a Senate filibuster.

Several pro-labor congressmen said they understood a high AFL-CIO official may issue a statement soon urging defeat of the amendment.

* * *

One member stated he had been advised that Gov. G. Mennen Williams was trying to dissuade Walter Reuther from issuing such an appeal. Reuther formerly headed the CIO and is now the new group's vice president.

* * *

Both parties appeared badly split over the amendment, which loomed as the hottest issue to be faced when the controversial bill is called up, some time after next Monday.

The bill would authorize 400 million dollars a year for four years to aid states in needed school construction. The states would match the federal grants on a 50-50 basis.

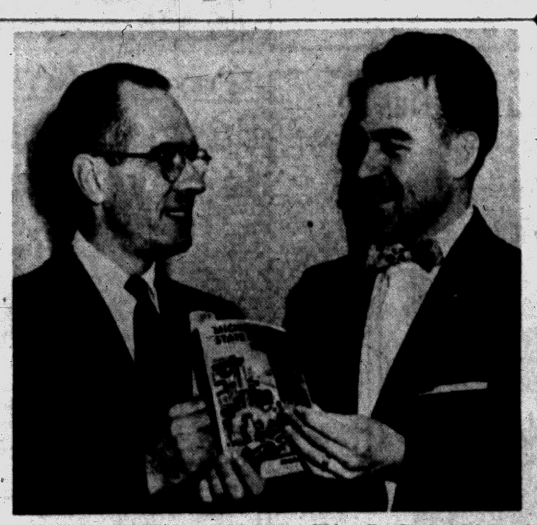

DISCUSS STATE FAIR PLANS — Eldon Rosegart (right), of Drayton Plains, examines last year's Michigan State Fair program with General Manager Donald L. Swanson. Rosegart is a member of the committee which has jurisdiction over grandstand and coliseum entertainment, music shell activities and the carnival. He also belongs to the space allocations committee which controls concession and commercial space and contracts, parking contracts, free space exhibits and zoning problems. The fair will take place in Detroit August 31 through Sept. 9.

Progress Shown in 5-Year Study

Chamber of Commerce Releases Report About Local Expansion

A steadily-expanding population combined with 1955's boom times to make last year outstanding in almost every respect, according to the annual Yearly Index of Business Trends in Pontiac, recently released by the Chamber of Commerce.

* * *

The study, which covers a five-year period, shows advances in nearly all phases of local business activity from 1951 through 1955.

Industrial payrolls totaled $200,556,479 last year, compared with $168,996,175 in 1954 and $137,120,807 in 1951.

Bank debits to customer accounts (exclusive of public funds) reached $827,067,340 against $615,271,785 the year before and $539,847,195 in 1951.

* * *

Building permits issued totaled 2,359, topping 1954's accumulation by 79. The number of dwellings actually constructed, however, was 917, substantially below the preceding year's peak figure of 995.

Other statistics showed that Pontiac residents consumed 2,810,366,100 cubic feet of gas; [illegible] 747,004 kilowatt hours of electricity; and 4,582,928,000 gallons of water.

Use of the latter, however, fell short of that in the preceding two years.

Compilation of statistics on the use of buses by riders indicated a steady decline from the 6,407,758 who rode in 1951. In 1955, the vehicles carried a total of 3,558,881.

Another significant item was the growth of annual postal receipts; $1,213,424 in 1955; $1,102,350 in 1954; $1,073,795 in 1953; $964,569 in 1952; and $935,207 in 1951.

Ike Expected to Use Veto If Farm Bill Asks Supports

WASHINGTON (AP)—Sen. Aiken (R-Vt) said today Congress will invite a presidential veto if it votes to reinstate higher, rigid farm price supports along with a new billion-dollar soil bank plan.

* * *

"Although I've not talked this over with President Eisenhower, I'm pretty certain he would not agree to take this backward step," said Aiken, senior Republican on the Senate Agriculture Committee.

But Chairman Ellender (D-La) said the bill also contains most of the things Eisenhower has asked for farmers, and added, "I don't think the President would veto it."

VOTE 8-7

The committee voted 8-7 Saturday night to return to mandatory 90 per cent of parity support for major crops. Present supports, approved in 1954, range from 75 to 90 per cent of parity. Parity is a price determined by farm law as fair to farmers on the basis of the cost of things they buy.

* * *

At the same time the group accepted the new soil bank program asked by Eisenhower and Secretary Benson. This aims at reducing the multibillion-dollar farm surpluses now in government hands by offering cooperating farmers special payments to reduce their planting of cotton, wheat, corn, rice and cigar binder tobacco for the next four years.

The close committee decision on price supports, like others made Saturday, is subject to a final committee vote Thursday after farm leaders get a final chance to go over the omnibus bill.

In 1954 the Senate reversed a similar 8-7 committee vote for rigid supports and approved the flexible farm supports now in operation.

Sen. Clements (Ky), assistant Democratic Senate floor leader, offered the rigid price support amendment.

It Doesn't Have to Be Filled Out

Deductions, Income Rule in Returns

EDITOR'S NOTE: Third in a series, the article below deals with standard income tax forms and deductions allowed to individuals in various occupation groups. The next item in the series will concern other than standard deductions such as contributions to charities, etc.

The income tax return is designed to cover every type of taxpayer whether a workingman, professional, businessman, or executive. Therefore, it is not necessary that the individual taxpayer fill out and complete every item on the return.

Example 1: An individual who has income of less than $5,000, completely from wages, and claiming standard deductions would fill out page 1 only of form 1040. He would determine his tax from the taxtable on page 16 of the instruction booklet. (This individual could file the simplified form 1040A instead, if he wanted to).

EXAMPLE 2: An individual whose income is under $5,000 all of which is from wages but owns his own home, has interests and taxes, therefore, lists all his personal deductions which, in this case, exceed 10 per cent of his total income. This type of individual would fill out page 1 and 2. He would also fill out the bottom of page 2 computing his own tax. The rate of tax is on page 14 of the instruction booklet.

* * *

EXAMPLE 3: An individual whose total income is over $5,000 and is from wages and who claims the standard deduction, must fill out page 1 and only the bottom part of page 2, which is the tax computation.

EXAMPLE 4: An individual who and wishes to claim specific deductions must fill out page 1 and page 2 listing all of his deductions.

EXAMPLE 5: An individual who has other income must show it on page 3 of the return in its proper section.

EXAMPLE 6: Any individual who has other income from rents, interest, dividends, and so forth would want to fill out page 4 of the return in order for him to receive tax credit for dividends received and retirement income, if he is eligible and entitled to such credit.

In order for the taxpayer to avail himself to all of the benefits he is entitled to and, thereby, reduce his taxes to the just amount that he should pay, it is necessary for him to understand which of the two methods he would elect to use to give him the greatest deductions, thereby reduce his taxable income. By that, we mean, would he use the standard deduction or itemize his deductions.

The standard deductions automatically gives him the benefit of deductions equal to 10 per cent of his income (adjusted gross income). In this case no receipts or bills are necessary and even though the taxpayer does not have actual deductions equal to 10 per cent, he still gets the benefit of an amount equal to 10 per cent by using the standard deductions.

Limitation on standard deduction—the standard deduction is 10 per cent of adjusted gross income, but not more than $1,000 for all taxpayers except married persons filing separate returns. For married persons filing separate returns the standard deduction is 10 per cent of adjusted gross income, but not more than $500.

To claim specific deductions, one must determine what he can claim. Briefly, taxpayers are allowed as deductions certain personal expenses which are listed as follows: contributions, interest, taxes, medical expenses, child care, losses from fire, theft or accident; miscellaneous.



ART IN THE SNOW — A modernistic figure on Cranbrook's grounds appears to be either poised for a dive into the chilly drifts or in the midst of a struggle to escape from being buried.

Coat Becoming Tight for Baldy the Calf

BARBY, England (AP)—Mr. and Mrs. Cecil Haddon have a some what unusual farming problem: How long does an overcoat last a growing calf?

The calf in question, a bovine freak, was born completely hairless six weeks ago. A veterinary predicted he would never survive the winter, but Mr. and Mrs. Haddon took a fancy to the little fellow and decided he must be saved. So they tailored a warm woolen overcoat.

The calf—called Baldy, of course—is doing fine but the overcoat is beginning to get a little tight around the chest.

Alaskans Asked to Slow Down to a Moose's Trot

FAIRBANKS, Alaska (AP) — A "beware of the moose and buffalo" warning has been issued to drivers on the Alaska Highway.

The Fish and Wildlife Service has appealed to motorists for extreme caution because heavy snow has driven the animals to the open highway.

The game officials critized drivers who drive the animals ahead of them at a gallop. They said the exhaustion and overheating in the subzero cold can cause death .

They told of an incident last week in which a moose galloped onto a bridge ahead of a car, was panicked by a car coming from the opposite direction and was killed in a leap onto a river ice below.

"Take it easy and give the animals a chance," the game officials admonished.

* * *

Besides, a meeting with a moose around a sharp turn in the road doesn't do a radiator any good.

Youth Books Praised by Edison Foundation

NEW YORK (AP)—Three children's books were cited today by the Thomas Alva Edison Foundation as the publications contributing most to youth in 1955.

* * *

Winners of the national "mass media" awards, selected in a vote by 30 national organizations, were to be presented with scrolls and $250 cash prizes each at a luncheon at the Waldorf-Astoria Hotel.

The books named in the various categories:

* * *

"His Indian Brother," by Hazel Wilson, the "best children's book for character development"; "The Boy Scientist," by John Lewellen, the "best children's science book," and "The Buffalo Trace," by Virginia S. Eifert, the "youth book best portraying America's past."

* * *

The awards were set up as part of the foundation's program to encourage more wholesome influences for youth, combat juvenile delinquency and interest boys and girls in science.

Animal Lovers Blast Canterbury for Keeping Mum

LONDON (AP)—A group of animal lovers roundly blasted the Archbishop of Canterbury today for ducking a chance to denounce fox hunting.

* * *

"Utterly unworthy of a leader of a Christian church," stormed the National Society for Abolition of Cruel Sports after receiving the Church of England prelate's reply to a letter asking his views.

SPECIAL HATE

A traditional sport of English gentry which Oscar Wilde once described as the "unspeakable pursuit of the inedible," fox hunting is the society's special hate.

Hoping to enlist the archbishop—Dr. Geoffrey Fisher—in its abolition campaign, the group asked him for a public statement on the issue.

* * *

Dr. Fisher wrote back:

"To the best of my belief, neither in convocations nor in a church assembly has any resolution ever been passed concerning the ethics of hunting.

"It is a matter upon which the members of the church clergy and laity are free to form their own Christian judgment."

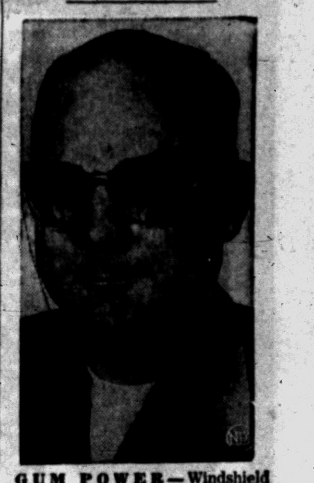

GUM POWER — Windshield wipers for glasses—that's the invention which inventor C. M. Copeland demonstrates in Fitzgerald, Ga. The tiny blades are powered by, of all things, chewing gum. When the wearer chews, he moves the bar under his chin. This activates the wires which more the blades. On one side of the glasses' frame is a full pack of gum, enough fuel for a day's run. The other side has a rear-view mirror for observing puzzled onlookers.



United Press Photo

FURRED EXPLORER — A3c Perry Wiggins of Houston, Tex., squirms as "Squeaky," a coati mundi whose habitat is the York Beach Animal Forest in Maine, investigates his ear during a visit to the New England spot. The coati mundi is better known as a South American coon.



BARE-LY CHILLY — The scanty costume would suggest that here's a man who can take the cold — three below zero — weather. He's Mickey Hargitay, 1955's "Mr. Universe," back at his Indianapolis, Ind., home after a vacation in Florida. Hargitay is shown putting his muscles to work shoveling five inches of snow.

Russians Squirming in Seats Awaiting Surprise of 1956: a Second TV Channel

MOSCOW (INS) — Moscow-TV has a big treat in store for the 400,000 set owners in its area this year.

If everything goes according to plan, which is not impossible, Video Moscow will be telecasting on two channels by the end of 1956.

Televiewers, who have been crying for more sports, more "live" shows and generally greater variety, are hoping the second channel will put a bit more zip into their evenings around the picture tube.

They don't need to be reminded, as the weekly magazine "Ogonyok" did recently:

"Muscovites will be able to choose programs according to their own taste. Suppose you don't like the concert on your screen—it will be possible to turn the knob and see a program direct from the stadium."

NOTE OF CRITIC

A note of skepticism appeared in a letter to the editor published in the newspaper "Evening Moscow" not long ago, however.

"What we need," wrote the disgruntled viewer, "is not two channels, but one good one."

Moscow's second channel will go on the air as soon as construction is completed on the necessary studio and transmission facilities at the Television Center.

* * *

The TV stations in Moscow and nine other Soviet cities are owned and operated by the government. Set owners pay ten rubles a month as a license fee—$2.50 at the official exchange rate.

Soviet TV has no advertising of either the American or British variety. But like other Soviet information, education and entertainment media, Russian TV runs a full-time commercial for "the Communist way of life."

"Construction of the great TV center in Moscow is a big event in the cultural life of the capital," bubbles an Ogonyok writer. Two channels will double the opportunities for improving the minds of the masses.

"(They) will help Muscovites become better acquainted with big public events, with achievements of science and engineering, with the life of industrial enterprises and construction works and new theatrical performances."

New mobile television camera units will bring into Moscow living-rooms a bigger diet of "factories . . . collective and state farms, building projects . . . parks of culture and rest, airfields and (almost as an afterthought) stadiums."

Valentina Nikolaevna Shareeva, good-humored, dynamic manager of Moscow-TV is also excited by the prospect of what she will be able to do with her new studios and equipment.

"Just wait until we get our second channel in operation," she told this reporter recently.

Weekend Farming First Topic in Special Course

The public and employes of the Pontiac Motor Division and their wives will learn about part-time farming, meal planning and lawn care during a series of six evening meetings scheduled for the next three months.

Arranged by the division's public relations department, the meetings will be conducted by the Oakland County Cooperative Extension Service, a part of a current Michigan State University education program.

The first two meetings, scheduled for Feb. 7 and Feb. 14 in Pontiac Motor's Plant 9 classrooms will deal with part-time farming. Meetings will start at 8 p.m. Extension staff people will outline what enterprises pay the most for part-time farmers; what capital investment is necessary and how to integrate job and farm for greatest returns and enjoyment.

The second meeting will deal chiefly with the soil and crops and how to get the best returns in yields.

* * *

Two meetings in March will be of interest to women who find their food dollar not going as far as they believe it should. Tips on low-cost, nutritious and easily-prepared meals will be featured along with tips on buying meats, vegetables, canned goods and other items.

March is the time of year to plan and start work on lawns and shrubs and to make plans for flower and vegetable gardens. Extension Service staff members of Oakland County will offer information on both.

All of the meetings will be free and open to the public. It is the first time an effort has been made to offer such services direct to Pontiac employes. Lyle Able, county agricultural agent, and his staff says a good turn-out for the meetings will show a need for more of this type of program.

Cars Deductible Expenses

The annual question of what automobile expenses are legitimate income tax deductions is answered for Michigan motorists this year in a six-page pamphlet available to the public at Automobile Club of Michigan's Pontiac office.

The pamphlet, prepared by the American Automobile Association, lists deductible expenses for drivers using their cars for business, pleasure or a combination of the two, according to Emerson Alston, Pontiac division manager.

Taxpayers, who do not use their cars for business purposes, can deduct costs of license plates, operators' license fees, state and municipal taxes on automobiles, state gasoline taxes, interest on money borrowed on the security of an automobile, losses from fire, accident, storm or theft not compensated for by insurance or otherwise, and costs of repairing damages which do not result from a willful act of negligence.

Cars used in trade, business or professions may command deductions for cost of gasoline, oil, repairs, garage rent, insurance and other necessary operation and upkeep expenses as well as for depreciation.

Other aspects covered in the pamphlet include gains or losses on trade-ins, employes using their own cars for employers, car pools and using one's car to look after income-producing property.

FOR THE MOST COMPLETE SELECTION OF DRAPERY FABRIC — BE SURE TO SHOP

McCandless'

11 N. PERRY

HEAR THE HIT TUNES IN THE M-G-M RECORDS ALBUM!

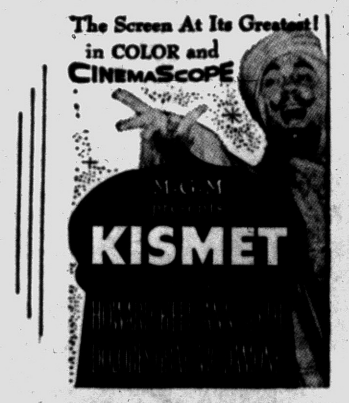

ON SALE HERE!

See "KISMET" at the STRAND THEATER

Starting Sunday, February 12th

Special Exclusive Offer!
50 THEATER PASSES "TO SEE KISMET"
To the First 50 People Who Buy the Record Albumn Here!

at GALLAGHER'S MUSIC STORE

18 E. Huron FE 4-0566

Open Mon. - Fri. 'Til 9 P. M.

THE BERRYS By Carl Grubert



'I Prayed All the Time'

Busman Battles Blizzard to Save His Passengers

TUCUMCARI, N.M. (AP) — The howling blizzard heaped waist-high drifts of snow and sent temperatures plunging to 10 below. Through it bus driver John Herron, 38, struggled for 8½ hours seeking help.

* * *

Behind him were the 16 passengers in his bus, many of them praying that he would get through. The bus had slipped from the highway into a drift. For five hours, Herron had waited for help —then he set out.

He collapsed a few yards from a service station at nearby Glenrio, N.M. He had strength enough to whistle and was rescued by men from the station. Help was started on its way to the bus—12 miles away in one of the worst storms in recent years in this state.

ALL RESCUED

Snowplows and tractors broke a path to the bus, taking food and water and fuel to keep the bus heaters going during the night. Early yesterday, after 21 hours of waiting, the passengers were removed, brought to Tucumcari and then set on their way.

Herron is in a Tucumcari hospital recuperating from snowblindness, frostbite and exhaustion He is reported in good condition.

* * *

"I prayed all the time" said Mrs. Henrietta Roosevelt of San Francisco, one of the passengers. "We were really praying for him," reported Mrs. Laura O'Toole of Santa Barbara, Calif.

Barely able to speak above a whisper, the bus driver told how he stumbled and fell three or four times "but kept getting up. I was afraid to stop because I thought I wouldn't go on then."

Given credit for keeping up the spirits of the passengers by keeping the heater running at intervals on a dwindling fuel supply and "by telling jokes and things" were Norris Turner of Los Angeles and Richard Mosely from Selma, Ala.

* * *

"Everyone was in pretty good spirits," Norris said. "No one was really worried except about the bus driver."



Water-Repellent and Moth Proof Scientific Dry Cleaning

We Give Holden Red Stamps

Phone FE 2-6424

Father & Son DRY CLEANERS

Office and Plant, 941 Joslyn Ave.

Fluorine Studies Make Headway

Two Colorado Chemists Working to Produce Better Refrigerants

BOULDER, Colo. (INS)—Americans are benefitting every day from the fundamental research of two Colorado University chemists who once worked at the Jackson Laboratory of DuPont.

* * *

Among the list of discoveries made by Joseph D. Park and John R. Lacher are those concerning fluorine compounds that help produce better refrigerants for mechanical refrigerators, hydraulic fluids for aircraft, and synthetic rubber.

They began their research partnership at Colorado in 1947 and in the last eight years have received nearly half a million dollars in research grants enabling them to work.

The scientists describe fluorine as a highly active element that forms compounds very resistent to extreme cold and heat, and acids. The compounds generally are non-inflammable.

Park and Lacher are now working on several projects including the development of an anesthetic using of fluorine compound.

* * *

Unlike some anesthetics, the fluorine compound apparently has no ill effects. It has been use safely on animals and is now being tested for use on human beings.

Coal mines east of the Mississippi river account for 90 per cent of the total U.S. production.

Copper is an element; brass is a combination of copper and zinc in varying proportions; bronze is an alloy of copper and tin.

Grace, Prince Rumored at Church Breakfast

HOLLYWOOD (AP)—The 1,800 persons who attended the annual communion breakfast of the movie industry yesterday included stars, gatemen and, some say, Prince Rainier and Grace Kelly.

Newsmen, alerted to expect the blonde film star and her royal fiance, couldn't find them. A friend said the couple sat in a remote corner upstairs and left early to elude photographers. Both Miss Kelly and the Monacan Prince are Roman Catholics.

Oyster Queen Exempted From Raw Obligation

BALTIMORE (AP) — Everybody thought it was a fine choice when Dorothy Wiesniewska, 18, was named queen of the St. Casimir Church oyster roast.

But the contest committee was thrown into something akin to consternation at the queen's pronouncement when she was told that one of her first duties would be to swallow an oyster raw.

Said the queen: "I can't stand 'em."

She was allowed to retain her crown anyway.

Cypriot Students Riot; Stone British Military

NICOSIA, Cyprus (INS)—British troops fired over the heads of students who refused to attend classes in Famagusta today.

The students demonstrated against the five-year jail sentence passed last week on a student who was found guilty of possessing explosives.

They stoned British military cars and troops and later smashed windows in the Army education center. One soldier was injured.

The students finally were dispersed by tear gas.

Canada's wheat harvest climbed to 498,000,000 bushels in 1955, an increase of 189,000,000 over 1954.

Look Be And Convinced



FIRST QUALITY MATERIAL ONLY!

MONEY-BACK GUARANTEE!

Your money will be refunded within 60 days if you are not completely satisfied for any reason.

EXTRA-FAST SERVICE!

Glasses for Men, Women and Children!

CHOOSE from OVER 100 STYLES!

NO APPOINTMENT NECESSARY!

from Your EXACT PRESCRIPTION

NU-VISION OPTICAL CO. DISPENSING OPTICIANS

Open 9-5:30 Fri. 'til 9 | Room 2-3, 15 W. Lawrence | Phone FE 2-2895



For Your Insurance CALL "H. R. Nicholie Agency" FE 5-1201

- FIRST IN QUALITY
- FAIR IN PRICES
- FAST IN SERVICE

A Satisfied Customer Is Our First Consideration

49 MOUNT CLEMENS

OPEN TONITE

Get more kinds of clothes more thoroughly, safely clean with exclusive "New Way to Wash"!



Westinghouse Laundromat®

No Money Down!

- Exclusive Agi-Tumble Action flushes, lifts, turns and tumbles every piece to get all the dirt out.
- New Pushbutton Laundroguide gives time and temperature for all fabrics, degrees of soil.
- New Color-Glance Controls light up to show phase of cycle; automatic control dial can be set to choose any phase of cycle.
- New Soap 'N Water Saver and Weigh-to-Save Door measure exactly, save soap and up to 10 gallons of water.



Only "New Way to Wash" has this Agi-Tumble Action!

Agitator vanes built into sides of wash basket clean more thoroughly.

Each piece is flushed, lifted, tumbled, turned as if it were the only piece in the load.

During rinsing agitator vanes lift clothes away from dirty wash and rinse water.

WESTINGHOUSE DRYER... DOES MORE THAN DRY

- Exclusive Direct Air-Flow System blows fresh air directly into clothes—dries faster than any other dryer.
- New Color-Glance Controls.
- Handy Loading Door—no bending, no stooping. Found on no other dryer.

$2 A WEEK BUYS THEM BOTH IF YOU HURRY TO LORD'S!

HURRY FOR THESE!

THE HOUSE OF DISCOUNTS LORD'S FURNITURE, TV and APPLIANCES

125 W. Huron --- Where Wrigley's Used to Be!

FEBRUARY CLEARANCE

50% OFF

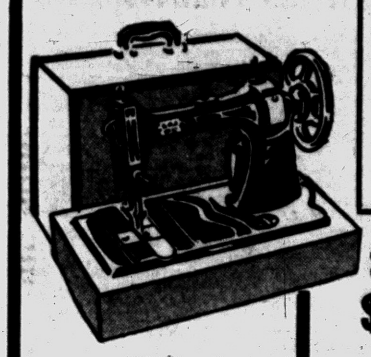

ONLY $1.25 Per Week

USED SINGERS $22.50

USED WHITES

CALL FE 2-9143

FOR FREE HOME DEMONSTRATION

All machines carry 5-year guarantee and are reconditioned and parts by . . .

NECCHI & ELNA SEWING CENTER 745 N. Perry

ACT NOW—SAVE 30%

On Manufacturer's

ALUMINUM AWNINGS

"The Awnings That Will Last You, Not for a Lifetime, But Forever and a Day"

Here's How You Save:
NO MONEY DOWN
FHA TERMS!
Pay as Low as $5.00 Per Month

1. Off Season Rates
2. No Middleman or Salesman's Commission
3. Factory to You—Custom Built

Beat the Deadline!

CALL FE 5-4414 for a Free Estimate

Pontiac Factory Office NO COST OR OBLIGATION

Ladejinsky Gets Fired 2nd Time

U.S. Foreign Aid Post Lost by Stock-Buying From Chinese Factory

WASHINGTON (AP)—Wolf Ladejinsky has lost a second overseas job with the U. S. government, this time on a "conflict of interest" charge.

* * *

Ladejinsky is the Russian-born land-use expert whom Secretary of Agriculture Benson discharged in December 1954 on security and technical grounds. He then was agricultural attache in Tokyo. After a lengthy dispute, he was cleared and hired for a foreign aid job in Viet Nam.

The International Cooperation Administration announced it had asked and accepted his resignation from that post. It said he had purchased $3,000 worth of stock in a Chinese glass factory receiving U. S. aid.

* * *

In Saigon, Ladejinsky said he acted "unwittingly, but that, I know, is no excuse." He said he didn't know the company was receiving U. S. aid, he said he has since sold the stock at a profit of $790, and "I thought that was the end of the matter."

He said he thought the "most repugnant" publicity surrounding his security status a year ago had something to do with his forced resignation from the $11,800-a-year job.

* * *

The ICA said Ladejinsky had not violated any law, but had run afoul of an ICA regulation, which necessitated his removal. It praised his "imaginative and energetic work" and the contribution he has made to agricultural production and reform in Formosa, Japan and Viet Nam.

A black sapphire as large as a hen's eggs—820 carats—has been found in central Queensland, Australia.

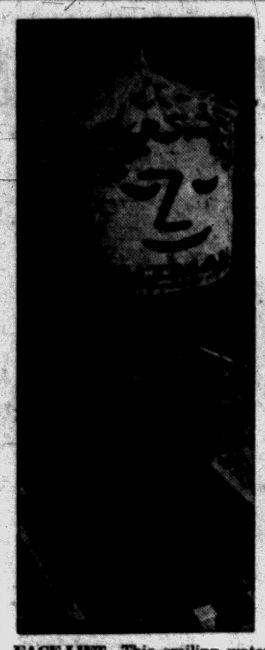

FACE-LIFT—This smiling water tank hasn't always looked so cheerful. In fact, it looked so dull and dreary perched atop the roof of a Chicago, Ill., publishing company that company officials decided to give it a new face. They hired sign painters to put this serene, smiling face on it, in maroon, blue and white.

False Alarm on Bomb Delays Traffic, Work

BOSTON (AP)—Traffic was rerouted for a mile and some 300 post office employes stopped work for more than an hour yesterday when a humming sound was detected yesterday in a parel post sack.

The sack was taken outdoors in a hand truck around which bags of wool were piled.

Detective Earl L. Laird of the police ballistics squad opened the bag and found a harmless battery operated fire alarm apparatus.

Laird said the apparatus apparently short-circuited.

SALE!

GRAVE MARKERS MONUMENTS 20% to 40% OFF

115 MONUMENTS—250 MARKERS
To Choose From — All First Quality Granite



SAVE $246.00
Five feet long, polished front and back, lettered and carved. Regular $615.00. Sale priced at..... $369



Companion Monuments From $145

Master-Craft Designs Many New Floral Carvings



4 Ft., 6 In. Long
Reg. $365.00 Value
Our Sale Price $292
You Save $73.00

Your choice of several brilliant Northern Granites and Soft Toned Greys.

No Money Down—18 Months to Pay
Our Insured Payment Plan Permits Small Monthly Payments for Any Memorial

A WONDERFUL OPPORTUNITY TO MARK EVERY GRAVE

24" Long, 12" Wide
Reg. $55.00 Value
4" HIGH SALE PRICED AT $39



Reg. $65.00 Value
6" HIGH SALE PRICED AT $49

Low Payments of $3.19 a Month

BIGGEST AND BEST SAVINGS EVENT
In Our 25 Year History
SATISFACTION GUARANTEED



COMPANION MARKER
36" Long, 10" Wide, 16" High
You'd expect to pay $160.00
Come in and SAVE $32.00
YOU PAY ONLY $128
Others As Low As $60.00

ACT NOW!

Come in and see for yourself the wide selection of fine Memorials being offered during this sale. Make your selection while display is complete and Memorial Day erection is assured.

REMEMBER—Sale Ends MEMORIAL DAY May 30th

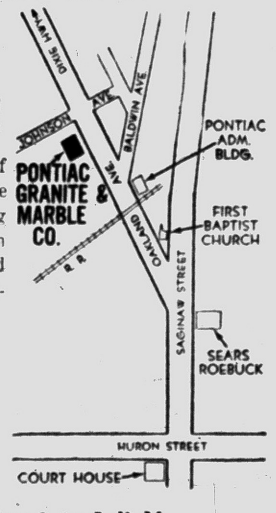

Office and Plant Open Daily 8 A.M. to 8 P.M. — Sunday 1 to 5 P.M.

PONTIAC GRANITE & MARBLE CO.

G. E. SLONAKER & SONS

269 Oakland Ave. Pontiac, Mich. FE 2-4800



You Save More Than Money When You Deal With the Real Estate Exchange!

You save TIME . . . You elimimate TROUBLE because your property is listed with a group of reliable Realtors who know property value, who are in the position to make the exchange of ownership to your advantage. To you it's important to list with the Exchange.

For Faster Action on Your Transaction List and Insist on a Member of the

Pontiac Cooperative Real Estate Exchange

BATEMAN & KAMPSEN REALTY CO.
337 South Telegraph Road, FE 4-0528

L. H. BROWN
1362 West Huron, FE 2-4810

B. D. CHARLES
1717 South Telegraph, FE 4-0521

CLARK REAL ESTATE
1362 W. Huron, FE 4-6492

DORRIS & SON
752 W. Huron, FE 4-1557

GEORGE R. IRWIN
269 Baldwin, FE 5-0101

LAWRENCE W. GAYLORD
46 E. Flint St., Lake Orion, MY 2-2821
163 E. Pike St., FE 4-9584

LEWIS HUMPHRIES
83 N. Telegraph, FE 2-0474

JOHN KINZLER, REALTOR
670 W. Huron, FE 4-3525

L. C. LADD (GORDON G.)
2486 Dixie Highway, OR 3-2361

MAHAN REALTY CO.
1075 W. Huron, FE 2-0263

RAY O'NEIL REALTY
262 S. Telegraph, FE 2-7103

CARROLL G. PORRITT
28½ W. Huron St., FE 2-7124

JOSEPH F. REISZ
53½ W. Huron St., FE 2-0259

CLARENCE C. RIDGEWAY
975 Baldwin, FE 4-6204 BRANCH—
432 N. Main St., Rochester, OL 1-6541

IVAN SCHRAM
1111 Joslyn Ave., FE 5-5091

SYLVAN REALTY
2383 Orchard Lake, FE 5-9518

JAMES H. WRIGHT
345 Oakland Avenue, FE 5-9441

RICHARD J. VALUET
345 Oakland Avenue, FE 5-9693

(Advertisement)
More Comfort Wearing FALSE TEETH

Here is a pleasant way to overcome loose plate discomfort. FASTEETH, an improved powder, sprinkled on upper and lower plates holds them firmer so that they feel more comfortable. No gummy, gooey, pasty taste or feeling. It's alkaline (non-acid). Does not sour. Checks "plate odor" (denture breath). Get FASTEETH today at any drug counter.

Hal Boyle Says:

'Manpower' Grows Into Million $$ Business

NEW YORK (AP) — Opportunity isn't scarce — but the ability to recognize it is.

* * *

When a million-dollar idea pops up, few men have the art to see its true value—and put it to work.

This the story of two Milwaukee lawyers who did. They turned a personal annoyance into a multi-million-dollar business.

IN A JAM

In 1948 Elmer Winter and his partner, Aaron Scheinfeld, found themselves badly in need of an extra typist to prepare papers in a pressing court case. They needed her quickly.

"At first we tried calling the old girls who had worked for us before," recalled Elmer, "but they were all busy having babies. We were in a real jam. It took a lot of scurrying about until at the last moment we finally found a girl who could do the job for us.

* * *

"Afterward, my partner and I got to talking about how there must be many business firms which ran into emergencies when they temporarily needed extra trained help and couldn't find it. Yet there must be many people who wanted temporary work of this sort. Why couldn't there be an organization to solve the situation?"

MANPOWER, INC.

The two lawyers, after a preliminary investigation disclosed the market was even greater than they visualized, created Manpower, Inc.

The firm, which now has 71 offices here and in five foreign countries, has built up a labor pool of scores of thousands of skilled and unskilled workers. On short notice it assembles and provides for other companies trained staffs to do practically any specialized task in the industrial world except construction work.

* * *

"We aren't an employment agency," explained Winter. "We rent help. Our people work for us, and are paid by us."

HELP IN FLOODS

The clients of Manpower, Inc., including 79 of the nation's 100 largest corporations, range from huge insurance firms, department stores, and Wall Street banks down to a small manufacturer who merely wants a few freight cars unloaded.

"We also have furnished disaster crews to help out in hurricane and flood relief work," said Winter.

But the odd-jobs firm has also met a number of odd emergency requests.

Once a convention of funeral directors sent in a hurry-up call for a girl model to demonstrate a device designed to lift a corpse from a marble slab into its coffin.

Another time a racehorse died at a Cincinnati track and Manpower, Inc., was called on to speed a crew there to dig it a grave in the infield, while sorrowing bettors who had wagered on the horse hung around mourning.

But most of the firm's assignments are to fill the multifarious chores of business offices, and most of its employes are ex-career girls.

"We don't look for teen-agers," said Winter. "We look for mature people trained to do a mature job.

FIREMAN'S BASIS

"There are thousands of middle-aged housewives who have reared their children and who would like to work part time, either because they are bored or because they frankly need the money. There are also thousands of firms that need temporary employes during peak seasons. We simply bring them together.

"We act on a fireman's basis. But one of the things we have stayed away from is baby sitting. Too many headaches in it. All our employes are bonded, of course, but I don't want to feel responsible for 2,000 little children every night. I've got three of my own to worry about."

* * *

But Winter, who is only 43, and his partner have just launched a new firm called Salespower, Inc., which will set up sales staffs to market the products of small companies.

"We feel it has an even greater potentiality than Manpower, Inc.," said Winter.

* * *

Maybe million-dollar ideas, like vices, are habit-forming. The trouble with most of us is to get the first one.



CONGRATULATIONS — Sir William Walton, composer of opera "Troilus and Cressida," greets tenor David Poleri, of Philadelphia, after premiere at La Scala, Milan, Italy.

Mardi Gras Frolics Will Begin Tonight

NEW ORLEANS (AP)—New Orleanians had 24 hours to dry off today as they waited for the first night parade of the Mardi Gras carnival.

* * *

Showers and chilling breezes failed to halt three krewes as they opened the parade season with their Sunday afternoon spectacles. The krewes, Mardi Gras organizations with no other purpose than to put on balls and parades, have a day off today.

* * *

The Krewe of Orion parades tomorrow night and then New Orleans feels the tread of continual masked marchers until Mardi Gras Day, Feb. 14.

Head and neck injuries account for 70 per cent of all automobile-collision deaths.

Nonplussed Britisher Conducts His Interview

CLEVELAND (AP)—A British authority on juvenile delinquency accidentally locked himself in his hotel room last night.

However, that didn't stop Sir Basil Henriques, former chairman of the East London Juvenile Court, from giving an interview. His voice carried over the hotel transom:

"In England we do not lock up juvenile delinquents," he said.

A bellboy, a hotel engineer and a manager's assistant eventually freed him.

From the geographic South Pole there is only one direction: north.

(Advertisement)
Science Develops New Tablet:

Relieves Painful Monthly Cramps For 3 out of 4 Women Tested! Gives Greater Relief Than Aspirin!

Boston, Mass. (Special)—New promise of relief for women who suffer tortures of monthly cramps and nervous tension is found in an amazing new tablet . . . developed especially to relieve this female discomfort. It offers *greater relief than aspirin* during that distressing period each month!

Doctors report remarkable results. For 3 out of 4 women tested, pain and cramps were stopped or strikingly relieved. Even on the *first* day, many had no nagging headaches, no backaches or other functionally-caused distress . . . were also less jittery the trying week *before* their period!

The new tablet contains not just one or two ingredients but a unique *combination* of special medicines. That's why this new discovery offers *more relief* than plain aspirin! Unlike such "general-purpose" remedies, it acts on the *cause* of distress. Has amazing power to calm uterine contractions, also works through a woman's sympathetic nervous system.

Called "Lydia Pinkham's Tablets," the formula was developed by the world's largest manufacturer devoted *exclusively* to relief of women's ailments! Easy-to-take new Pinkham's Tablets are now available at all drug stores without a prescription.

So don't suffer needlessly. Take Pinkham's Tablets yourself. See if you don't feel worlds better this very month. See if you don't escape much of the irritability and discomfort—both before and during those "difficult days." (For liquid form . . . ask for Lydia E. Pinkham's Vegetable Compound.)

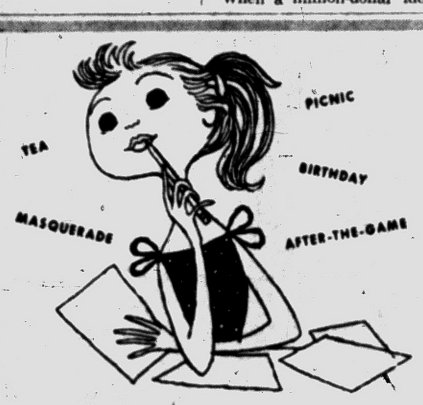

WIN

A $2,000 PRIZE

in the exciting, nation-wide Towle "Let's Plan a Dream Party" Contest

The Towle Silversmiths are looking for the high school or college girl hostess who can plan the most imaginative party—who can set the prettiest table!

Come in today for complete details on how *you* have a chance to win any one of these fabulous prizes!. It's fun! It's easy! Nothing to buy!

FIRST PRIZE—*$2,000* towards a scholarship to an accredited university or college of your choice...or two $1,000 U. S. Savings Bonds.

SECOND PRIZE—Eight 6-pc. place-settings in the Towle Sterling pattern of your choice.

THIRD PRIZE—Four 6-pc. place-settings in the Towle Sterling pattern of your choice.

100 ADDITIONAL PRIZES—plus a special award to your school if you are a first, second or third place winner!

Connolly's JEWELERS

16 W. Huron St. . . . Pontiac 14, Michigan

Telephone 2-1218



America's Largest Selling

TOILET TANK BALL

Noisy running toilets can waste over 1000 gallons of water a day. The amazing patented Water Master tank ball instantly stops the flow of water after each flushing.

75c AT HARDWARE STORES

QUALITY CLEANING COSTS NO MORE

5 Shirts Beautifully Laundered Only $1.14 Individual Cellophane Sacked and Boxed

HURON DRY CLEANERS and SHIRT LAUNDRY

ONE-DAY CLEANING SERVICE AT MAIN OFFICE

Main Office and Plant: 944 West Huron St. FE 2-0231

BE SURE AND ASK FOR YOUR GOLD BELL GIFT STAMPS

11 Neighborhood Stores to Serve You

1536 Union Lake Rd., next to Turpin-Hall
4313 W. Walton Blvd. at Sashabaw
516 Pontiac Trail, next to Coffee Shop, Walled Lake
3005 Orchard Lake at Light, Keego Harbor
187 N. Johnson at State
731 North Perry at Joslyn
2297 Auburn Rd., Opposite Pontiac State Bank
14 Main St., Clarkston
59 S. Broadway at Front, Lake Orion

Shop Monday–Shop Tuesday–Shop Wednesday

At Both People's Stores—It's Your Chance to



SAVE AGAIN



Our Favorite Wax Beans No. 303 Can 10c

Easy Monday LIQUID STARCH Qt. 10c

People's Special Low Price Fresh Frozen ORANGE JUICE 6 oz. can 10c

Vivco SPAGHETTI . . . 15¾ oz. Can 10c

Jiffy CAKE MIXES . . Pkg. 10c

Orchard Queen RED CHERRIES 3 oz. Jar 10c

Hershey Chocolate SYRUP . . . . . 5½ oz. Can 10c

Romeo Orchards APPLE SAUCE No. 303 Can 10c

Durkee, Pure BLACK PEPPER 1 oz. Can 10c

AJAX CLEANER . . . . . Can 10c

Plymouth Maid BEETS . . . . . No. 303 Can 10c

Tomatoes

Finest Quality Pine Cone Brand No. 303 Can 10c Can



Onions

U. S. No. 1 Mich. Yellow Onions 3 Lbs. 10c



Sweet Idaho SPANISH ONIONS . . . Lb. 10c

New Texas CABBAGE . . . . . Lb. 10c

Silver Floss SAUER KRAUT No. 303 Can 10c

PEOPLE'S FOOD-O-MAT SUPER-MARKET

OPEN EVERY NIGHT to 9 P. M.

DISCOUNT HOUSE

SENSATIONAL SUITE SALE!

OPEN FRI.-MON. TILL 9 P. M.

2-Pc. LIVING ROOMS
2 or 3-Pc. SECTIONALS
ODD CHAIRS
STUDIOS
Hide-a-way BED SOFAS



STUDIO LOUNGE — Remove Back to Make Bed Beige Metallic Tweed $35

SOFA BED — Many colors in tweed & plastic—Sleeps 2. $45

2-PC. SECTIONAL — In easy to keep clean synthetic fibre tweeds $110

2 PC. SOFA AND CHAIR—In beautiful freize fabrics, Many colors. $159

SWING KING RECLINING CHAIR — In durable combination plastic & fibre "E" $69

REG. $329 3 PC. CURVED SECTIONAL — Durable high looped frieze. $189

EXTRA LIBERAL TERMS

SERTA RESTOKRAFT HIDE-A-WAY BED Coral—Aqua—Gold $149.50

Hundreds of similar bargains. Hurry!

DISCOUNT HOUSE MERCHANDISE SURPLUS

FURNITURE—APPLIANCES

15 E. Pike St., Just Off Saginaw FREE DELIVERY FE 4-8795

Free Delivery Within 100 Miles

A site a few miles from Salisbury, the present capital, has been selected for the new capital of the Federation of Rhodesia and Nyasaland.

Get the BEST for LESS
Always Get St. Joseph ASPIRIN
A PLOUGH PRODUCT

(Political Advertisement)
TAXPAYERS
THE POLITICIANS FAVORITE
TRICK
SOMETHING FOR NOTHING
HIDE & DENY THE TAX!
That's what is happening in the Gigantic $600,000 Municipal Bond Issue Parking program. Five cent parking is not guaranteed. Thousands of dollars in valuable downtown tax producing property is being removed from the tax rolls. Politicians are promising something for nothing and then hiding the expenses and denying the tax that you taxpayers must make up.
VOTE NO
Against Issuance Of Said Bonds
MARCH 5
THE FIGHT FOR FREE ENTERPRISE

Dragnet for Firebugs Spread in Providence

PROVIDENCE, R. I. (AP) — Police today were rounding up all known or suspected firebugs after three multiple-alarm fires broke out in downtown buildings in less than six hours yesterday.

* * *

Veteran firefighters said it was the first time they can remember that the city had three multiple-alarm fires on the same day.

Nine firefighters were injured in the Sunday blazes which caused damage unofficially estimated at $200,000.

* * *

William H. Collins, 31, an ex-convict who was rounded up with others, admitted early today, police said, that he set five Providence fires since last Dec. 24, but denied any knowledge of yesterday's fires.

Sloan Simpson Robbed

NEW YORK (AP) — Sloan Simpson, former wife of ex-Mayor William O'Dwyer, reported to police last night that $4,750 worth of jewelry and a $3,000 mink stole had been stolen from her East Side apartment. She said she discovered the burglary when she returned from a weekend visit with her mother Mrs. Eleanora Young in New Hope, Pa.



MINK CATCHES HER EYE — Attracted by a caged mink is "Connie," supermouser in the Seaboard & Western Airlines hangar at New York's Idlewild Airport. The mink is one of 580 that were being flown to Copenhagen, Denmark, for breeding purposes. They were raised on ranches throughout the U. S.

Palsied Children Prove Value of Chicago School

CHICAGO (AP)—Come and see the school that heartbreak built . . . .

Those were not the exact words, of course. But to the parents of 23 severely handicapped children, that's what the invitation to the open house at the South Side Training Center meant.

More than 200 visitors accepted the invitation yesterday.

They heard a 6-year-old girl utter a newly learned sound.

They watched an 8-year-old boy show his new-found ability to walk one more step without crutches.

To the parents of the 23 pupils—between 5 and 15—the demonstrations were proof of the fruitfulness of their decision to refuse to let their children "merely vegetate alone at home or in an institution."

FOR BADLY CRIPPLED

The school is for children too crippled to qualify for entrance in established crippled children's schools. It is in the basement of the Tuley Park fieldhouse. The Chicago Park District provides the space rent free, but the school does not get any other support from federal, state or city funds or from national fund campaigns.

It is supported entirely by the Parents Assn. for Cerebral Palsied Children—an organization made up of the pupils' parents—by donations from their friends and neighbors, and by proceeds from raffles and bingo games.

ALL C. P. VICTIMS

All the pupils are victims of cerebral palsy, but in addition they are handicapped by other physical disabilities such as blindness, deafness, mental deficiency or inability to speak.

The school has an annual budget of $100,000. A bus, purchased and maintained by the parents, picks up the children and takes them to school five days a week.

The superintendent, Mrs. Bernardine Moen, 45, directs four professional teachers and four physical therapists.

She said some of the children are totally dependent but most are trainable. A few will eventually be able to enter regular schools.

"Like the parents, the children succeed through self-help," she said.

Graham Crusades Called a 'Menace' by Clergyman

LONDON (INS)—The Archbishop of York, Dr. Arthur Ramsey, said yesterday the crusades of American Evangelist Billy Graham were a "menace."

Writing in the Durham Diocese magazine, the newly installed archbishop accused Graham of using this ultimatum in his crusades:

"The decision to accept Christ must be immediate at the close of the sermon or mission — or you may be damned forever."

Newest State Justice Wants to Advise Solons

PORT HURON (AP)—Eugene F. Black of Port Huron, one of the newest members of the State Supreme Court, says the court ought to be permitted to give advisory opinions to the Legislature.

Black has written the House and Senate Judiciary Committees suggesting consideration of a constitutional amendment to allow such opinions.

Such a system is used in Massachusetts, Black said.

Housewife Kills 3 Children, Self

Dad Returns From Work to Find Slain Family; Motive Unknown

GARDINER, N.Y. (AP)—A rural housewife and her three children were found shot to death in their home and authorities sought today to establish a motive for the apparent triple slaying and suicide.

Robert Tattersall discovered the bodies of his wife Alma, 28, and children Robert Jr., 3; Alma, 5; and Veronica, 8.

Ulster County Dist. Atty. Howard St. John said Mrs. Tattersall apparently called the children into the living room one by one yesterday and shot them in the head before turning the gun on herself.

NO DESPONDENCY

The district attorney's office said Mrs. Tattersall had no history of mental illness and her husband said she had given no indication of despondency.

An assistant district attorney said neighbors all reported that the Tattersalls appeared to be a happy family.

Mrs. Tattersall's body was found in a bedroom of the family's frame bungalow. She lay on a .22-caliber rifle, owned by her husband.

The children's bodies were found in the living room. They lay face down, side by side on the floor.

Tattersall, 34, a town street department employe, reported finding the bodies when he returned from work about 1 p.m. He said he had left the house about 5 a.m.

The State Bank of Pakistan has purchased 280,000 ounces of gold from England.

(Advertisement)
STOPS ITCHY SCALP DANDRUFF EXCESSIVE HAIR LOSS
Lets Scalp "Breathe" Again!
Glover's Mange Medicine stops itchy scalp, removes ugly, loose dandruff scales, arrests falling hair. Unlike hair tonics and dressings, Glover's is a real medicine made like a doctor's prescription. Contains sulphur, tars and soothing oils that really stimulate the scalp and cleanse away scales. Try Glover's 60-second Mange Medicine tonight — then shampoo. You'll see and feel your hair and scalp COMPLETELY REVITALIZED. Itch is gone. Dandruff is checked. Hair stops coming out because your scalp can "breathe" again. Glover's Mange Medicine at all druggists. Money back guarantee.

IS POOR COAL ROBBING YOUR HOME OF HEAT?
Then It's Time You Switched to Better Quality, Deep-Mined GEE COAL!
You can always depend on getting the finest quality coal obtainable, when you order Gee Coal. Brought to you from the nation's richest coal veins . . . Gee Coal burns hotter, burns longer, burns cleaner!
Don't be satisfied with inferior grades of coal . . . for it has been proven that it costs no more to burn the best!
You can be assured, too, that Gee Coal will be delivered by neat, courteous drivers in a prompt, efficient manner. Placed in your bin automatically without muss or dust!
Mobilheat
MOBILHEAT
The Quality Fuel Oil that now contains more heat than ever before. Careful delivery . . . no oil stains, no trampled shrubs.
OVER 30 YEARS IN THE FUEL BUSINESS
GEE COAL and OIL CO.
91 LAKE ST

IS YOUR WIFE UNDERPAID?
Yes, if she does the family laundry—she spends up to 10 hours a week washing and ironing. Because if you're a typical family of 4, we can do it for only $3.60 (including 6 shirts). And what a wonderful feeling to turn it over to Careful Dan and enjoy deluxe laundering. Every piece gets many gentle sudsings and rinsings in shampoo-soft water. Heavy pieces are skillfully ironed—shirts are beautifully finished. So give her more leisure and free her of the weekly drudgery of washing and ironing. 36 cents an hour will do it for her. Call Careful Dan today.
SAVE CARE
SAVE TIME
SAVE WORK
FLUFF-DRY SERVICE
Call Monday from 7:00 a. m. till 6:00 p. m. —Your laundry will be delivered before the weekend. Phone FE 2-8101. Consult your phone book in surrounding cities—Toll free Pontiac.
Call Careful Dan
Shirts Beautifully Laundered. Professionally Finished. Individually Packed in Cellophane
(IF SENT SEPARATELY) 5 for $1.00 CASH AND CARRY
THIS MONTH ONLY 5 for $1.20 DELIVERED
540 South Telegraph Rd., near Orchard Lake
Call FE 2-8101
PONTIAC Laundry
DRY CLEANERS
7-HOUR SERVICE AT 540 SO. TELEGRAPH ROAD
Office Hours 7:00 A. M. till 6:00 P. M. —Noon Saturday—

WANTED! Laundress for 44¢ a week
Even in the "good old days" you couldn't find a laundress for such a small sum. But today, 44¢ buys enough electricity to wash and dry the week's laundry for the average family. With an electric clothes dryer (to match your electric washer), you do your laundry the modern way—the easy way. Follow the modern trend toward all electric living. See the new electric clothes dryers at your appliance dealer's or Detroit Edison.
Live better Electrically

Kosher Style CORNED BEEF ..... 29¢ lb.
BAZLEY CASH MARKET
Tender Sliced Baby Beef Liver .. 29¢ lb.
Fresh Lean SIDE PORK ..... 29¢ lb.
Fresh Lean GROUND BEEF 4 lbs. $1.00
Lean Blade Cut PORK CHOPS 29¢ lb.
Junedale Brand REDI-EAT PICNICS 25¢ lb.
Grade 1 Chunk LARGE BOLOGNA 29¢ lb.
This valuable coupon entitles the bearer to a 1 doz. limit LARGE EGGS Good Tues. and Wed. 39¢ doz. with meat purchase



AP Wirephoto

A GOOD TRY — Richard Rahoi, 22-year-old pride of Iron Mountain, Mich., stretches for distance during the Olympic ski jumping championship at Cortina d'Ampezzo, Italy. Rahoi fell on his second jump and finished far back in the event won by Finland's Antti Hyvarinen.

Majors Table Minimum Salary Request

Clubs May Set Maximum Wage in Retaliation

Players' Attempt for Starting $7,200 Pay Gets No Action

NEW YORK (AP)—Major league baseball club owners, harassed by player efforts to raise the minimum salary from $6,000 to $7,200, may retaliate by attempting to place a maximum on the amount of money a player can receive.

* * *

Baseball Commissioner Ford Frick said "definitely not" when asked whether the club owners were considering maximum salaries, if forced to raise the minimum, and club owners declined to comment. But a high official (not a club owner) said "maximum" was the key word in the statement issued after a joint meeting of the American and National leagues Saturday.

* * *

The leagues reaffirmed the decision of last December in keeping the minimum salary at $6,000. But they approved the appointment of two three-man committees from each league to meet with the 16 player representatives "to review the present league salary structure and ascertain whether the present minimum and unlimited maximum standards are equitable."

* * *

"Very definitely the owners had maximum salaries in mind when they made that statement," said the official, who asked that his name not be used. "It is only natural that if the owners are forced to raise the minimum that they'll look to save money by cutting down on the maximums. That's business."

The National League committee consists of John Galbreath of Pittsburgh, Dick Meyer of St. Louis and Joe Cairnes of Milwaukee. The American League group includes Tom Yawkey of Boston, Walter (Spike) Briggs of Detroit and Hank Greenberg of Cleveland.

* * *

Nothing is expected to be resolved before the season opens in April. But Commissioner Frick said he expects the meetings to be held "shortly after the season opening."

Bobby Feller of Cleveland and Robin Roberts of Philadelphia, league player representatives, said they were "gratified" that the owners had taken constructive action on their request.

* * *

But Feller and Roberts said their attorney will ascertain the "precise meaning" of the owners program so that all details may be considered when the 16 player representatives get together in Tampa, probably March 7.

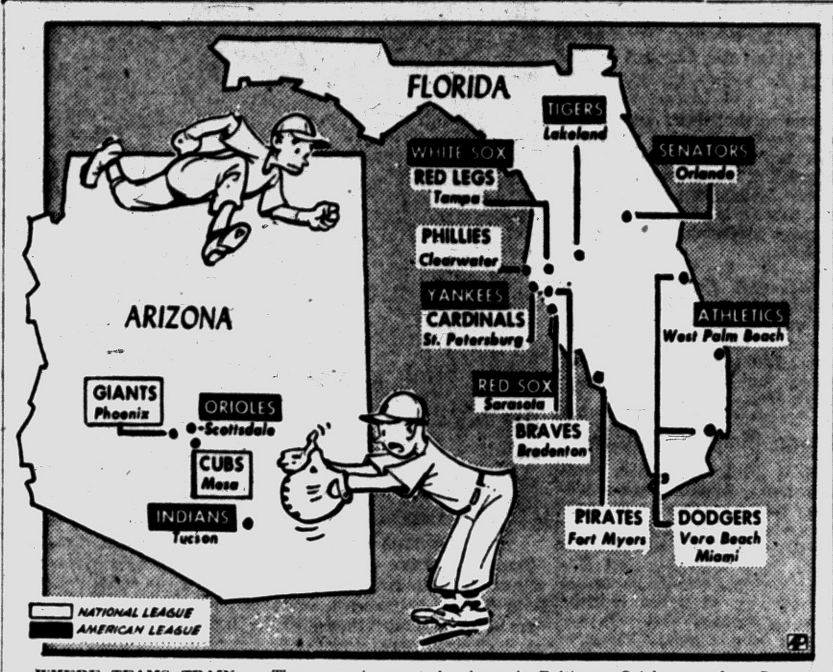

WHERE TEAMS TRAIN — The map shows where the 16 major league training camps will be located this spring. Only change from a year ago has been the Baltimore Oriole move from Daytona Beach, Fla., to Scottsdale, Ariz. The Tigers will be back at Lakeland, Fla.

Here is a table of dates on the opening of each training camp:

NATIONAL LEAGUE	AMERICAN LEAGUE
Brooklyn at Vero Beach, Fla., Feb. 22	Baltimore at Scottsdale, Ariz., Feb. 15
Chicago at Mesa, Ariz., Feb. 20	Boston at Sarasota, Fla., Feb. 27
Cincinnati at Tampa, Fla., Mar. 1	Chicago at Tampa, Fla., Feb. 20
Milwaukee at Bradenton, Fla., Feb. 25	Cleveland at Tucson, Ariz., Feb. 27
New York at Phoenix, Ariz., Feb. 27	Detroit at Lakeland, Fla., Mar. 1
Philadelphia at Clearwater, Fla. Mar. 1	Kansas City at West Palm Beach, Fla. Feb. 23
Pittsburgh at Fort Myers, Fla., Mar. 1	New York at St. Petersburg, Fla., Feb. 25
St. Louis at St. Petersburg, Fla., Feb. 12	Washington at Orlando, Fla., Feb. 24

From The PRESS BOX

By THE SPORTS STAFF

Villanova's Ron Delany won the Wanamaker Mile at the Millrose games in 4:09.5 over the weekend.

* * *

Jim Fry, Ferndale High School's 6-foot forward who does his playing with a big wad of bubble gum in his mouth, was blowing bubbles all over the court at Birmingham Friday night. Several times he stood at the free throw line and before letting the ball go he let a big gummy bubble burst from his mouth. Must be relaxing for him.

* * *

Switch On, won the $66,500 McLennan Handicap at Hialeah Park in a four-horse photo finish. He paid $13.20.

* * *

Archie Moore, veteran light-heavyweight boxing champion, is now a radio broadcaster and disc jockey with station KFMB in San Diego. He has a daily sports program and spins records on other shows.

* * *

Doug Weaver, former MSU grid star, was chosen freshman coach of the Spartans succeeding Don Mason who resigned to take an industrial job in Saginaw.

THE POWERHOUSE By JIMMY POWERS

STRICTLY BASEBALL

Catcher Ray Murray, who at 35 will get another big league trial with the Giants, walloped 25 homers with Dallas. Giant scouts think highly of Murray and believe he'll be a tremendous asset . . . Indians are worried about their first base problems and are trying to complete a deal either for Baltimore's Gus Triandos, or the Red Sox returning Dick Gernet. If the Indians can't find a regular, Al Lopez will ask Al Rosen to play first base. Rosen prefers third base. Believes playing first hurts his hitting . . . Cubs were called the quietest team in the league last year by the umpires. That won't be the case this season with fire-bred Don Hoak at third base and the dynamic Pepper Martin on the coaching lines. One man in blue told us, "Who said it was going to be peaceful with Durocher gone? I think it's rougher now with Bragan at Pittsburgh and Martin at Chicago."

FELLER BORED AS RELIEFER

Bob Feller says he will not like it if he is used only as a relief pitcher. "It gets tiresome out there waiting, day after day, for a call. But I will admit one thing: it beats working for a living!" . . . The Red Sox front office is boasting it has a sure-fire future star in shortstop Don Buddin. Don batted .292 at Louisville and may push Billy Klaus to second base. In fact, the Red Sox, with Buddin at short and Frank Malzone at third, may open with two rookies on the left side of the infield . . . The Pirates will present a fire-balling righthander named Jack Brown who has the remarkable record of 594 strikeouts in 503 innings in four minor league seasons! Brown is only 23 and rated very highly by manager Bobby Bragan.

Lamphere Wins Gloves Crown

Community AC Boxer Takes Middleweight Final at Port Huron

In Saturday night's final rounds of the Port Huron Golden Gloves Tournament, one Pontiac boxer came through with a championship and another lost a tight battle to reach the finals.

Larry Lamphere, fast 160-pounder from Community AC here, (Wessen and Lull Sts.) defeated Emil Dean of Port Huron in a spirited fight for the middleweight (open) crown. He is eligible to take part now in state championships at Grand Rapids, starting this weekend.

Community AC's welter, Jimmy Nickerson, lost a terrific scrap to veteran open fighter, Ronnie Shanks of Sarnia, Ontario. He lost on a decision. Nickerson had to get by Shanks to get a crack at the title.

This year's Port Huron team, say Boris Bisogni and Billy Strange, CAC trainers, is one of the tourney's strongest in years. They said today that several boxing shows in Port Huron and Sarnia areas, in the near future, will feature CAC boxers.

Olympics Look Ahead to '60

CORTINA D'AMPEZZO, Italy (AP)—The most lavish and best run Winter Olympics in history are at an end, and the youth of the world has been summoned to gather at Squaw Valley in California in 1960 for the next games—already the center of controversy.

The Italian Olympic Committee, dipping into a big pile of money from its percentage on the national soccer betting pool, spent $8,000,000 to make these games a model of efficiency. They were staged as artfully as a major Italian opera.

Squaw Valley has been told by the International Olympic Committee it must get another $4,000,000 from the California legislature by April 3 to start the wheels going in the almost desolate valley. It already has one mission. Innsbruck, Austria, will get the games if Squaw Valley defaults.

The California sponsors of Squaw Valley are confident they can build the hotels, dormitories, restaurants, bob run, stadium, ski jump and ice rinks needed. Many Europeans are doubtful. If Cortina provides a basis for judgment, $5,000,000 will hardly get Squaw Valley off to more than a good start.

Cortina started off with hotels, a bob run, and a tradition as a fine sports resort, yet still spent far more than that in a country where wages are a great deal lower than in the U.S.

Thirty-two nations competed and 18 scored.

The Olympics recognize only individual champions and try to discourage unofficial team scores.

Only one event was run off Sunday, the special ski jump. Antti Hyvarinen and Aulis Kallakorpi of Finland took first and second, with Harry Glass of Germany third. All had jumps over 80 meters (about 262 feet).

Americans were outclassed. Art Devlin of Lake Placid, N.Y., did 244 feet, 5 inches and 237-10 for 194.5 points and 21st place in the field of 53. Dick Rahoi of Iron Mountain, Mich., made the best jump by an American, 255 feet, 10 inches, but fell and got only 158 points for this and his other jump of 244-5. He was 51st.

Willis Olson of Eau Claire, Wis., was 43rd with 174.5 points on jumps of 213-5 and 228, while Roy Sherwood of Salisbury, Conn., finished 36th on 183 points from jumps of 234-7 and 223-1.

Soviet Russia, competing in its first Winter Olympic Games, won the unofficial team championship with 121 points and took the most first place gold medals, six. The games ended yesterday.

In 1952 Norway was the leader in both gold medals, 7, and points, 125½. The United States was second in both categories, with four first places and 89½ points.

Here are the final team standings (10 points awarded for first place and 5-4-3-2-1 for the next five places; number of championships in parentheses):

1. Russia (6)	121
2. Austria (4)	78½
3. Finland (3)	66
4. Sweden (2)	62
5. Switzerland (1)	55½
6. United States (2)	54½
7. Norway (2)	47
8. Italy (1)	31½
9. Germany (1)	24
10. Canada	16
11. France	10
12. The Netherlands	7
13. Poland	6
14. (tie) Japan	5
Czechoslovakia	5
16. (tie) Hungary	4
Britain	4
18. Spain	3

'55 Race Champ Gets Fast Start

Bob Sweikert Victor in All 3 Sprint Tests on Florida Track

WEST PALM BEACH, Fla. (AP)—Bob Sweikert, Indianapolis 500 winner and 1955 auto racing champion, is off to a good start in competition for the 1956 title.

* * *

Sweikert entered three events and won all three, plus posting the fastest qualifying time, yesterday in the U.S. Automobile Club's first sprint car race of the year.

In addition to stacking up points toward the 1956 championship, he picked up $1,080 of the $3,500 prize money offered.

* * *

He led the 20-lap feature race from start to finish, averaging 88.14 m.p.h. around the half-mile asphalt, semi-banked track.

Trailing Sweikert, in order, were Don Branson, Urbana, Ill.; Joe Brazda, New Brunswick, N.J.; Pat O'Connor, North Vernon, Ind.; and Joe Sostilio, East Natick, Mass.

Ishpeming Duo Captures Titles

State Skiers Win in Classes A and C at Briar Hill

MESICK, Mich. (AP)—Ishpeming riders won both the Class A and Class C titles in the Michigan Ski Jumping Championships at Briar Hill over the weekend.

* * *

Ray Gauthier, with jumps of 155 and 146 feet, dethroned co-champions Paul Jacobs of Iron Mountain and Earl Hill of Detroit, who finished 2-3 behind him. They shared the 1955 title.

Lee Hill won the Class C (16-18 years) championship, turning back a fellow Ishpeming rider, Bruce Jarvinen, who was runner-up.

Frank Holkala of Detroit won the Class B title, and Andy Andersen of Chicago the veterans class trophy.

Jacobs had on jump of 156 feet only two feet short of the Briar Hill record set in 1953 by Art Tokle of Chicago. Holkala had the longest standing jump, 152 feet.

VETERAN CLASS
1. Andy Andersen, Chicago.
2. John Tesamar, Detroit.
3. Bill Hollman, Milwaukee.

CLASS C (16-18 YEARS).
1. Lee Hill, Ishpeming, Mich.
2. Bruce Jarvinen, Ishpeming.
3. Dick Brodman, Chicago.

CLASS A
1. Ray Gauthier, Ishpeming, 155 feet, 146 feet.
2. Paul Jacobs, Iron Mountain, Mich., 156-144.
3. Earl Hill, Detroit, 147-145.

CLASS B
1. Frank Holkala, Detroit.
2. Jan Simonset, Flint, Mich.
3. Walter Hyry, Berkley, Mich.

Wings Continue Slip

BOSTON (AP)—The Detroit Red Wings' string of seven straight championships of the National Hockey League is broken. Only an astounding, unexpected collapse by league-leading Montreal could give them No. 8 in a row.

Today the Red Wings are 17 points behind the Canadiens, and for that matter, two behind second-place New York. Detroit started the week in second place with a chance to have Montreal's lead to a mere six points.

But in three games in a row with the Canadiens, the Red Wings lost two and managed to tie one, then last night the tail-end Boston Bruins whipped the seven-time champs, 3-1, managing to make them look like chumps in the process.

Detroit now has 19 games to play and Montreal 17.

If Detroit won all its remaining games, a highly unlikely probability, it could add 38 points to its total. But if Montreal lost all of its remaining encounters, an even more unlikely probability, the Canadiens wouldn't lose a point they now have, 73 compared to 56 for Detroit.

Montreal, after a 2-0-1 series with Detroit, tied New York 3-3, last night.

Detroit's lone goal against their former teammate, goalie Terry Sawchuk of Boston, was scored by rookie Norm Ullman.

Boston's goals came off the sticks of Real Chevrefils, recently traded back to the Bruins by Detroit, and his line partners, Leo Labine and Don McKinney.

* * *

It was Boston's first triumph over the Red Wings in exactly a year, with 11 games having been played between the two Feb. 5 engagements.

The victory lifted the Bruins to within two points of the 4th-place Chicago Black Hawks who dropped a 3-2 decision to 5th-place Toronto, which is only a point ahead of Boston.

Fanatorium Leading Match Game Series

DETROIT (AP)—Defending champion Fanatorium team of Grand Rapids took a 101 pin lead home today at the halfway point in the Michigan women's match game bowling championship.

Pitted against Colonial Broach of Detroit, Fanatorium won the Saturday block by 182 pins, then lost two blocks Sunday, but only by a total of 81 pins.

The remaining games will be rolled in Grand Rapids Saturday and Sunday.

Fanatorium has been state match game champion four of the last five years.

U-M Wins; Turns Attention to East Lansing Tonight

ANN ARBOR (AP)—Ron Kramer, equaling Michigan's individual home game scoring record for the second time, paced the Wolverines to an 81-66 conquest of Washington University of St. Louis in a rough non - conference basketball game Saturday.

Kramer was high man for the game, hitting for 28 points. The football end's total equalled his single game high of last year and tied the mark originally set by Mack Supronowicz against Purdue in 1949.

The lead was swapped nine times and the game was tied four times in the opening half, with the Wolverines winding up with a 36-32 advantage at the intermission.

* * *

Three Michigan players fouled out, while Kramer and two other Wolverines were on the verge of being sidelined when the game ended.

Today, the Wolverines travel to East Lansing to take on Michigan State in a Big Ten clash which will feature the scoring duel between Julius McCoy and Kramer.

This is their first meeting of the season. Michigan is 8-6 for the season and the Spartans own a 9-4 record.

Each has a 3-3 record in the conference.

Pontiac Elks Assume Lead in State Team, Singles Tests

SAGINAW — Firing a handicap of 3071, Saturday night, Pontiac B.P.O.E. No. 810 Little Horns took over the team lead in the annual Elks state bowling tournament here. Little Horns had a 363-pin spot.

Another Pontiac kegler grabbed a share of the singles lead with 642 actual. He was Floyd Miller, whose 39 spot also placed him 2nd in the singles handicap division with 681.

Little Horns were paced by Al Johnson's actual 608 series. Other members of the team included Jim VanEtta, Charles (Chuck) Manz, Jim Walsh and Gay Harrington.

Pontiac Drewrys grabbed 4th in handicap with 3004, including 270 spot.

In doubles, Elton Platts and Rube Higgings combined for 1274 handicap, good for 4th place.

Pontiac bowlers took over the firing for the entire 4th weekend of the tourney, which still has four weekends remaining.

The high Pontiac scores:

Team: Little Horns 2708-363 — 3701; Drewrys 2734-270 — 3004; Woolliever studio 2419-549 — 2968; Tripp Contractors 2489-462 — 2951; Twin Lakes Golf Club 2480-453 2933.

Doubles: Elton Platt-Rube Higgins 1082-192—1274; Les Rothbarth 1209-54—1263; Evans Brown, Neil Philpot, 1055-183 — 1238; William Velzy-Walt Galbraith 1136-99—1235; Stan Allen, Joe Kane 1105-129—1234.

Singles: Floyd Miller 642-39 — 681; P. O'Connor 592-75—667; J. Stuart 531-132—663; Joe Bonfiglio 614-42—656; Jack Seebald 551-105—656.

Cage Results

SATURDAY'S COLLEGE BASKETBALL
By THE ASSOCIATED PRESS

East
Syracuse 82, Pitt 79
Temple 103, St. Francis (Pa) 68
Villanova 61, Fordham 57 (2 OT)
Penn State 67, Boston Univ. 64
Columbia 77, Princeton 69
Pennsylvania 72, Cornell 67
Dartmouth 83, Yale 68
Niagara 84, Connecticut 81

South
N. Carolina State 105, Clemson 88
Kentucky 82, Auburn 81
Furman 109, William & Mary 85
Tulane 93, Mississippi 82
Dayton 82, Loyola (New Orleans) 62
Duke 64, North Carolina 59
Alabama 93, Georgia Tech 60
Louisville 116, Kentucky Wesleyan 82
Miss. State 87, Louisiana State 78
Maryland 80, Navy 61
Florida 68, Tennessee 64
Vanderbilt 69, Georgia 56
Richmond 84, West Virginia 78

Midwest
Ohio State 100, Indiana 82
Detroit 61, Oklahoma A&M 51
Iowa State 79, Kansas 63
Iowa 98, Wichita 86
Kansas State 82, Colorado 81
Purdue 75, Minnesota 67
Missouri 77, Oklahoma 72
Wisconsin 79, Northwestern 55
Michigan 81, Washington (Mo) 66
DePaul 99, Brandeis 71
St. Louis 73, Tulsa 66
Bradley 89, Army 54
Loyola (Chicago) 71, Notre Dame 65
Drake 66, Marquette 62

Southwest
Southern Methodist 58, Arkansas 53
Texas 80, Baylor 72
Houston 105, Texas A&M 74

Far West
UCLA 82, Washington 75
Brigham Young 81, Denver 65
Southern California 87, Oregon 71
California 69, Oregon State 56

Six Winners Named in Elimination Test

First elimination round of the 3rd period roller skating tests at Rolladium were held Saturday, with winners determined for six classes.

Finals for this period will be skated March 10.

Saturday's winners:

Boys, Class A—Bob Monroe; Class B—Gary Repbine; Class C—Richard LeBlair.

Girls, Class A—Betty Legare; Class B—Patty Reid; Class C—Sue Darmont.

Shoots 276

Cary Middlecoff Wins Phoenix Open

PHOENIX, Ariz. (AP)—Cary Middlecoff won the $15,000 Phoenix Open Golf Tournament and he thought a 10-foot putt he sank for a birdie on the first hole of the final round was the key shot to the victory.

* * *

The 35-year-old veteran might have cited another stroke, the one from the tee that young Jim Blair III of Missouri put into a pond on the 15th that broke a dead-even battle and cost the amateur sensation of the event a chance for victory.

Middlecoff went on to shoot a 68 for a 72-hole score of 276, eight under par, and the $2,400 winning professional's purse.

* * *

Blair came in with a one-under-par 70 and a tie for third with Jimmy Demaret at 280. The man Middlecoff really feared, big Mike Souchak, wound up second with a 69 for 279.

So matters stood today as the tournament scene shifted to Tucson and the $10,000 open this weekend—minus Middlecoff. He is heading home to finish work on a golf book.

* * *

As Blair explained later, "I went swimming" at the 15th. He drove for the green, gambling for a possible birdie. The ball fell short of the rim of the pond several feet.

Blair, son of Missouri's lieutenant governor, removed his shoes, socks and waded in. But he couldn't get any traction. And the water, he admitted, was pretty cold. So he accepted a stroke penalty and he accepted a double bogey-5.

* * *

Middlecoff recouped, birdied the 16th and 18th and that was it. Souchak had already finished by then and had no chance to stave off Middlecoff.

Souchak collected $1,800, Demaret $1,400 and Gene Littler, with a final 69 and 281, won $1,200.

Ken Venturi, the San Francisco amateur, came back after a double bogey-6 on the second hole to make the turn two under par, and finished with a 69, 283 and a tie with Jay Hebert, who had a 69.

Cost $8,200,000

Olympics Gross $400,000

CORTINA D'AMPEZZO, Italy (AP)—Elevan days of the greatest winter sports show on earth drew about as much in ticket sales as one good American heavyweight championship fight.

It's too early to have exact figures. But here are some official estimates:

* * *

Between 170,000 and 200,000 spectators saw the games.

They paid about 250 million lire ($400,000) for tickets — ranging from 50 lire (80 cents) for the right to stand shivering along a mountain slope to see the skiers pass by, up to 3,500 lire ($6.00) for a heated seat in the stand at the finish line.

* * *

The ticket sales were just about what officials expected, since Cortina is in an isolated location.

The total cost of staging the games—about $8,200,000—may be paid off in years ahead by intangibles such as the publicity gained by Cortina as a sports resort or increase of tourists in Italy.

A large part of the funds came from the Italian Olympic Committee, which gets its money from a weekly soccer pool.

Minors Beat Majors

SAN FRANCISCO (AP) — Bob DiPietro belted a home run as his Minor Leaguers defeated the Major Leaguers 4-2 in a flood-benefit baseball game yesterday.

DiPietro, first baseman of the San Francisco Seals, got his big hit on a pitch by Don Mossi of the Cleveland Indians.

It's Hot Stove League Time and—

YOU'RE THE MANAGER

(First of a Series)

Walter Alston had a great season in 1955. He knew his players better than he did in 1954 and used their talents to better advantage. That's one reason the Dodgers won their first world championship.

Here's a case where some Alston strategy paid off.

Test your managerial wits with the Brooklyn skipper on this one.

(R) stands for a righthanded batter or pitcher and (L) for a lefthanded batter or pitcher.

It's the last of the eighth at Brooklyn and the Dodgers and Cardinals are deadlocked 3-3. Harvey Haddix (L) is pitching for St. Louis. Duke Snider starts the inning with a walk. Roy Campanella (R) is the next batter with Sandy Amoros (L) and Gil Hodges (R) to follow.

Would you:

A. Let Campanella hit away?

B. Try a hit-and-run (hit behind runner)?

C. Have Snider try a steal of second base?



WALTER ALSTON

D. Order Campanella to sacrifice?

Result: D — Campanella sacrificed and Snider scooted to third on a wild throw to first. The Dodgers won 4-3 (May 3).

Union Lake Wins Hockey Crown With 5-3 Victory

Union Lake won the city's Junior Hockey Tournament championship by trouncing Nestor's All-Stars, 5-3, in the 3rd and deciding game Saturday at the North Side Ice Rink.

The Lakers fired three shots into the net in the final period to overtake a 3-2 deficit and win going away. Dave Butters, Gary Emery and Don Aird each drilled the puck past goalie Bob Nestor in the 3rd period outburst. It was the 2nd goal of the game for Aird.

Nestor's scored the 1st two goals in the opening period. Tom Bryce beat net-minder Dave Hibbard tt the five-minute mark and John Okley tallied a minute later.

Union Lake bounced back to tie the count at 2-2 entering the 2nd period, Aird slapped in his 1st goal and Bill Hoehner scored the tying marker.

Larry Wigner rammed in Nestor's final goal at the 14-minute mark of the 2nd period to set the stage for the last stanza fireworks.

* * *

Three penalties were assessed, two against the All-Stars, Nestor's Bob Fargher and Union Lake's Emery were called for boarding and the losers' Bryce received a slashing penalty.

The Pontiac Parks and Recreation Department, sponsor of the double-elimination tourney, presented individually engraved trophies to each member of the Union Lake team.



THIS SHOT TURNED TIDE — Gary Emery of Union Lake is shown above drilling the puck into the net past goalie Bob Nestor of Nestor's All-Stars, sprawled on the ice, in the 3rd period of Saturday's Junior Hockey Tournament title game. The goal broke a 3-3 tie and sparked the Lakers to a 5-3 win. Pontiac Press Photo

Foxx Begins New Job

MIAMI, Fla. (AP)—Jimmy Foxx, former slugger with Philadelphia and Boston and recently admitted to baseball's Hall of Fame, enters a new field today as head coach of the University of Miami team.

Foxx expects about 75 candidates to report today for the school's first baseball practice.

Ford V8
Is the World's Top Seller!
WE'RE OFFERING
Top Trades NOW
During FORD'S FEBRUARY SALES JUBILEE
Howard Lare, Inc.
2705 Orchard Lake, KEEGO
FE 5-9204

Elliot Names Aide to Nebraska Post

LINCOLN, Neb. (AP)—Pete Elliott, the new Nebraska football coach, today rounded out his staff by naming Don Scarbrough, head football and basketball coach at Northwestern State College at Lawton, Okla., as an assistant.

Scarbrough, a 31-year-old University of Tulsa graduate, will be an assistant professor at $6,500 a year, according to Athletic Director Bill Orwig.

Bowling Clinic

By BILLY SIXTY

FIVE PIN TARGET — Former world match champion Jimmy Smith, who taught me to bowl, stressed this point: "Concentrate on the No. 5 pin—the king pin—and you'll avoid pulling the ball high on the head pin."



Pulling the ball out of the groove, as sketch shows, is bowling's top fault. Try Smith's method and make the No. 5 your target: Forget the head pin. As Smith added: "Hit the No. 5 thin, or full, and you'll carry the head pin—and chances are, hitting it thin, you'll get a lot of sweeper strikes. But hit the head pin on the nose and you're likely to get anything but a strike."

About the No. 5 pin: Smith used to have me shoot it over and over, 40, 50 or more times, in practice, until there was no semblance of an arm pull. Important: Swing through—reach! Try it, and I'm sure you'll be able to hold the ball consistently on the right side of the head pin—the payoff side.

(Copyright 1956, John F. Dille Co.)

Leading Teams in INS Poll

NEW YORK (INS) — Here are the top 20 college basketball teams of the week as voted in a nationwide survey by International News Service:

1 - San Francisco (16-0)
2 - Vanderbilt (15-1)
3 - North Carolina State (16-2)
4 - Louisville (18-1)
5 - Dayton (16-1)
6 - Illinois (12-1)
7 - Temple (14-1)
8 - Kentucky (13-3)
9 - St. Louis (14-2)
10 - State Francis (N.Y.) (15-0)

SECOND TEN:

11-Holy Cross (16-2); 12-Duke (13-3); 13-North Carolina (13-3); 14-Seton Hall (15-2); 15-Oklahoma City (15-3); 16-Cincinnati (13-3); 17-Southern Methodist (16-2); 18-Alabama (12-3); 19-Ohio State (20-4); 20-(tie)-Indiana (10-3) and Iowa State (13-3).

Cranbrook Drops Cage, Mat Meets

Shady Side Academy of Pittsburgh swept the sports activities against Cranbrook on Saturday, by downing the Cranes in basketball and wrestling.

It was the opening of Inter-State league competition for both schools. In basketball, the Pittsburgh quintet took a 48-44 decision, leading all the way behind Dave Schultz's 17 points. John Kirk had 14 and Jerry Dobson 10 for Cranbrook.

The Crane matmen lost their 4th match in five starts 24-14 with Ed Vardin, Jim Snyderman, Ron Hummell and Al Sanborn picking up points for Cranbrook.

Next Saturday the Cranes meet University School of Cleveland in basketball and wrestling in league competition at home.

Rizzuto's Shoes Need Filling

Competition by Yankee Rookies High

This is the last of a series of baseball articles dealing with the rookie prospects of Major League teams, by Associated Press baseball expert Joe Reichler. Today's final article deals with the New York Yankees.

NEW YORK (AP) — A shortstop elimination contest without precedent in the major leagues will take place in the New York Yankees' spring training camp at St. Petersburg, Fla., when the American League champions launch preparations for the 1956 baseball season late this month.

Eight candidates will compete for the regular berth held so long and played so brilliantly by Phil Rizzuto, one of the greatest of all Yankees. The list includes three rookies. They are Jerry Lumpel who batted .301 at Birmingham and was the Southern Assn.'s All-star shortstop; Woody Held who had 18 home runs and drove in 87 runs at Denver; and Tony Kubek, a fine-looking prospect from Quincy, Ill., who batted .334 and led the Three-Eye League in total hits. Kubek, only 20, is not on the Yankee roster, but is held in high esteem by the Yankee front office. Kubek, who stands 6-3, walloped 34 doubles and 14 homers and drove in 81 runs last year.

Other Shortstop Candidates include Jerry Coleman, Billy Hunter, Billy Martin, Gil McDougald and of course, Ruzzuto. Lumpel 22, is the lad Charlie Dressen, Washington manager, insisted be included in a proposed deal with the Yankees last summer. Held, 23, has one of the finest arms in the business. Kubank, the dark horse of the field, is the youngster General Manager George Weiss told Casey Stengel not to include in any trade.

The list of promising youngsters bidding for spots on the Yankee club include catchers Lou Berberet and Johnny Blanchardo infielders Buddy Carter, Bobby Richardson and Marv Throneberry; outfielders Lou Skizas, Whitey Herzog, Bob Martyn and Dick Tettlebach, and pitchers Jim Coates, Ralph Terry, Jim De-Palo, Jim O'Reilly and Jim Pignatello.

Berberet, up for his third trial, won an All-Star berth in the International League, hitting 15 homers and batting .265 at Toronto.

* * *

Tettlebach, a Yale graduate and teammate of Skizas, has 16 homers and 95 runs batted in while hitting .309. Herzog was .289 with the Bears including 21 homers and 98 RBIs. Martyn batted .318 at Birmingham with 12 homers and 87 runs. Tettlebach is the oldest at 26. Martyn is 25 and Herzog, like Skizas, is 24.

Fisher Local Hands 594 Union 1st Loss

UAW-CIO LEAGUE

	W	L		W	L
594 Night	5	1	653 Night	3	3
Fisher 596	5	1	653 Day	1	5
594 Day	4	3	Ford 898	1	6

Fisher Body Local 596 handed the night shift team of GMC local 594 its 1st setback of the season, 57-44, in a UAW-CIO League basketball game Sunday afternoon at Jefferson Junior High. The winners moved into a tie for 1st place with their victim on a 5-1 record.

The Fisher quintet marched to a 30-17 halftime lead and was never headed. Three 596 cagers scored in double figures, led by Ed Ringo with 16 points. Chet Woodmore topped the losers with 15.

Pontiac Motors Local 653 night shift fought off a last quarter rally to defeat GMC's 594 day shift squad, 62-59. The losers' Mel Taylor took scoring honors with 26 points while Mel Karrigan tallied 20 to pace the 653 union club.

UAW-CIO LEAGUE BASKETBALL

Fisher 596	19	11	15	12—57
594 Night	10	7	12	15—44
653 Night	22	9	13	18—63
594 Day	11	11	13	24—59

NHL STANDINGS

	W	L	T	Pts.
Montreal	32	12	9	73
New York	25	17	8	58
DETROIT	21	16	14	56
Chicago	16	27	10	42
Toronto	17	28	7	41
Boston	15	26	10	40

SATURDAY'S RESULTS

Montreal 2, DETROIT 1.

Adult Circuit Leaders Play Tonight at PHS

The American League's two top loop teams in the city's adult basketball circuit see action tonight at the Pontiac High School gymnasium.

League leading Shaw's Jewelers try to maintain their unbeaten record against lowly Booth Homes in the nightcap at 8:30 and runner-up Sun Life faces Stone Front at 7 p.m.

In Class D action at Lincoln Junior High, the winless Blue Devils meet the undefeated Meteors in a National division game at 7 and Oliver Buick tangles with the Spartans in an American loop contest at 8:30 p.m.

ADULT LEAGUES

American	W	L	National	W	L
Shaw's	9	0	Griff's Grill	4	2
Sun Life	7	2	Independents	5	3
GMC	6	3	Phil's Inn	4	4
Stone Front	5	3	Trojans	4	4
Royals	4	5	Louie's Tavern	1	7
Stadium Inn	3	6			
Booth Homes	1	8			
Merchants	1	9			

CLASS D LEAGUES

American	W	L	Nationals	W	L
Police Ass'n.	6	1	Meteors	7	0
Oliver Buick	5	2	Hot Shots	7	1
Boys' Club	5	2	Aces	5	2
Wolverines	3	4	Slaybaugh's	3	5
Spartans	3	4	Pulver Tire	3	5
Lakers	3	6	Central	3	5
Lakesiders	1	6	Blue Devils	0	7

SATURDAY'S PRO RESULTS

Rochester 83, Boston 69
Syracuse 103, New York 94
St. Louis 98, Fort Wayne 94

SUNDAY'S RESULTS

Rochester 121 Minneapolis 109
St. Louis 105, Philadelphia 93
Syracuse 80, Fort Wayne 65
Boston 114, New York 104

QUICK — DEPENDABLE — GUARANTEED
COLLISION WORK at OLIVER MOTOR Collision Shop
36 W. Pike St. FE 2-9101
See Robert Rectar, Mgr. for Free Estimates on All Makes of Cars
No Distance Too Great (within reason)

QUALITY TOOLS by
ATLAS • CLAUSING • DELTA
SHOPSMITH • DeWALT
PORTER-CABLE • SKIL
BROWN-SHARPE • MILWAUKEE
RENTALS
GLENN WING POWER TOOLS
1437 SOUTH WOODWARD AVE.
Five Block North of 14-Mile Road
BIRMINGHAM MI 4-0444
DAILY 8 to 6:00 — SATURDAY 8 to 5:00

MEN WANTED
To Train for High Salary Positions in Electronics, Radio & Television. Day and Evening Classes Allow You to Remain Fully Employed While Training.
Mail Coupon or Call for Complete Information. No Obligation.
WO 2-5661
ELECTRONICS INSTITUTE 2431 Woodward (Donovan Bldg.) 2 Blocks North of Fox Theater. G. I. Approved. 2-6
Name ..... Phone .....
Address ..... City .....

INSTALLED FREE WHILE YOU WAIT
Studebakers Most Fords Chevrolets $7.55
Heavy Duty Lifetime Guarantee
MUFFLERS
First Quality
Also Tail Pipes Exhaust Pipes and Dual Sets
First Quality
Motor Mart Auto Parts
121-123 E. Montcalm FE 4-8230

CY OWENS
Service Special of the Week
here's a STRAIGHT STEER

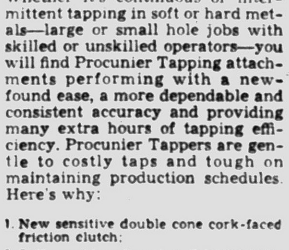

Fordomatic Bands & Linkage Adjustment
Special Price
$8.95
Includes Road Test
FE 5-4101
CY OWENS
147 South Saginaw St.

DAYTON'S FACTORY CLOSE-OUTS
WHILE THEY LAST! Our factory is closing out all 1955 Dayton Thorobred tires . . . prior to release of the 1956 tread designs. These ARE NOT seconds, tread blemish, old stock, take offs, etc., but First Line, all rayon cord, cold rubber construction tires . . . and they carry a
FULL ROAD HAZARD GUARANTEE!

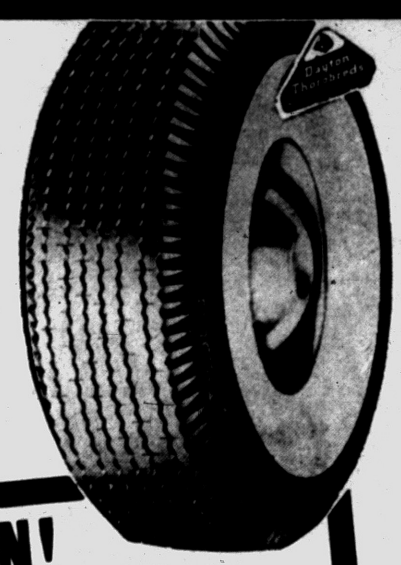

FIRST LINE
DAYTON THOROBRED TIRES
Reg. $24.90
SIZE 6.70x15
NOW ONLY $14.95

ATTENTION! READ THIS!
All tires, regardless of make, are guaranteed against defective workmanship and materials. BUT experience proves that less than 2 out of every 100 tires on the road fail because of defective workmanship or materials.
With every Dayton Tire purchased, you are given a WRITTEN ROAD HAZARD GUARANTEE against ALL DAMAGE due to: Blowouts, Cuts, Stone Breaks, Impact Breaks, Glass Cuts, Spike Holes . . . OR ANY AND ALL ROAD HAZARDS!
ASK YOUR DEALER . . . POINT BLANK . . . DOES THIS TIRE CARRY A ROAD HAZARD GUARANTEE?

EASY BUDGET TERMS
• Full Year to Pay!
NO MONEY DOWN!

Market Tire Co.
FREE PARKING
TUBELESS TIRE HEADQUARTERS
OPEN 9 to 9
Pontiac's Motorist Headquarters
77 W. Huron St. (Corner of Cass) FE 8-0424

DAYTON'S BIG 3 GUARANTEE
1. Lifetime Factory Guarantee
2. 30,000-Mile Guarantee
3. Two-Year Written Road Hazard Guarantee Against All Possible Road Hazards

HERE'S THE "tap miser" YOU'VE BEEN WAITING FOR!

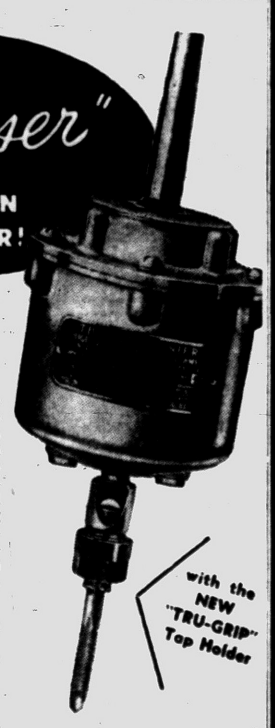

helps eliminate costly tap breakage shut-downs and excessive work spoilage!

Whether it's continuous or intermittent tapping in soft or hard metals—large or small hole jobs with skilled or unskilled operators—you will find Procunier Tapping attachments performing with a new-found ease, a more dependable and consistent accuracy and providing many extra hours of tapping efficiency. Procunier Tappers are gentle to costly taps and tough on maintaining production schedules. Here's why:

1. New sensitive double cone cork-faced friction clutch;
2. Soft, cushioned action driving pressure;
3. Ball bearing equipped;
4. Heat treated gears;
5. Special balanced gear reversing mechanism;
6. Unique tap holding spindle support;
7. Smaller, lighter more accurate Tru-Grip tap holder; plus many other features.

Use Our Cutting Tool Service
Your Industrial Supply Distributor
CUTTING TOOLS & SUPPLIES, Inc.
W. PIKE, CORNER CASS PHONE FE 2-0108
Plenty of Off Street Parking Space

Electrical Union to Decide Offer

Westinghouse Strikers to Vote About Delaying 'Time Study' Dispute

By BEN DEFOREST

PITTSBURGH (AP) — Leaders of the AFL-CIO International Union of Electrical Workers gathered today to decide whether to accept a government proposal designed to pave the way for settlement of the 113-day old Westinghouse Electric Corp. strike.

* * *

The proposal calls for both sides to temporarily set aside a dispute over whether the company has the right to make efficiency studies of certain workers' jobs. Negotiations on other issues would continue.

* * *

Joseph Finnegan, director of the Federal Mediation and Conciliation Service, submitted the plan and Westinghouse accepted yesterday.

Some 44,000 IUE members are on strike at 30 Westinghouse plants.

TO TALK OTHER DISPUTES

With the time study issue set aside, Finnegan proposed that negotiations continue on other disputes. These include wages, arbitration proceedings, length of contract and strike-settlement terms.

Finnegan said that when these other issues are settled the strikers would return to work and the negotiators would resume their discussion of the time study issue under a moratorium of 90 days.

* * *

The time study issue has become a bitter bone of contention. The union has insisted that there should be no loss of jobs resulting from a time (efficiency) stud yof the jobs of nonincentive workers.

The IUE struck last Oct. 17, and on Oct. 26 the independent United Electrical Workers followed suit, calling out its 10,500 members at 10 additional plants.

Both unions wanted 15-cent-an-hour wage increases under wage reopening clauses in two-year contracts expiring next fall. They rejected offers of five-year contracts, which the company says would provide minimum wage increases of 23½ cents an hour over the five years. Workers earned an average of $2.10 an hour.

Adler to Replace Darryl Zanuck at 20th Century

HOLLYWOOD (AP)—Movie pioneer Darryl F. Zanuck is leaving the job of head of production at 20th Century-Fox Studios, to be succeeded by producer Buddy Adler.

* * *

Studio President Spyros P. Skouras announced that Zanuck has been granted a four-month leave of absence during which he will serve in an advisory capacity.

"It is contemplated that the details of an agreementt for an independent production unit to be headed by Mr. Zanuck will be worked out between him and the company," a company statement said.

* * *

The change long has been expected in Hollywood. It has been known that Zanuck, 53, wanted a more personal part in picture making, which he would have as an independent producer.

Zanuck and Joseph M. Schenck founded 20th Century-Fox in 1933. Zanuck produced the first talkie movie and launched the gangster picture cycle.

Iran plans a gypsum plant at Tehran with a capacity of 1,000 tons daily.

Ballet Healing Audrey's Sores

Star Picks Up Bruises in Recent Movie Riding Side-Saddle on Horse

PARIS (INS)—Audrey Hepburn's cure for the saddle bruises she picked up in Rome is lots of ballet dancing in Paris.

* * *

Audrey plays the role of Natasha in the movie version of Tolstoy's "War and Peace" which she and her husband Mel Ferrer made in Italy.

Now that they've come to Paris horseback riding he had to do in the film.

"Not I," said petite Audrey. "I had to learn to ride side-saddle and I'm still sore.

"But I've started to take ballet again. It's strenuous exercise but I want to keep it up."

JUST RESTING NOW

Miss Hepburn is between pictures at the moment. Ferrer is co-starring in the Jean Renoir film "Eliana et les Hommes" (Eliana and the Men) with Ingrid Bergman and Jean Marais.

Ferrer said he was spending a lot of time on the set "Ducking Visiting Russians."

"The French movie people seem to be trying to sell their pictures to the Russians," he said. "Miss Bergman, Jean Marais and I seem to be part of the 'Grand Tour' they give all the Russian movie magnates—if they have such things in Russia."

The couple had a flock of photos they took in Italy. "You can see from this one," Audrey said, "that the huge villa we were supposed to be living in was actually a sprawling old Italian farmhouse."

She grew wistful for an instant. "I think it is our favorite place in the world. A wonderful, magical spot."

Ferrer said he couldn't decide which of the many places they had been he preferred. They have an apartment in Paris which they've decorated with paintings by the young French artist, Jean Pierre Capron.

Then, Mel said, "We have a little chalet we rent in Switzerland from time to time. And a cottage we rent in England. Both Audrey and I sort of run to simple living and cottages."

* * *

"Even cottage cheese," Audrey added. "A friend sent us some from the American commissary here. It was one of the best presents we've had in a long time."



VALENTINE GIRL — Six-year-old Pamela Schmidt of Minneapolis, Minn., is "Valentine Girl" of the 1956 Heart Fund. Pamela underwent successful heart surgery over a year ago.

Feud Confronts AFL-CIO Chiefs

UAW, Building Trades Involved in Argument Over Job Confract

MIAMI BEACH, Fla. (AP)—A number of quarrels blossomed out today among AFL-CIO leaders gathered for a seashore winter meeting.

* * *

The feuds, bubbling up only two months after the AFL-CIO merger was completed, are expected to be thrashed out at the first session of the consolidated labor movement's Executive Council.

Walter Reuther, red-haired exchief of the CIO, is in the middle of one of the biggest arguments. It involves his big United Auto Workers and the building trades, backbone of the former AFL.

The basic dispute is a relatively small one but points up still-existing differences between former AFL and CIO unions over craft or industrial organizing.

A Packard - Studebaker Corp. plant in Detroit is shifting machinery to handle a jet airplane parts contract for the government on a time deadline.

Some already - hired workers, members of Reuther's UAW, were available but not in sufficient number to do the job.

* * *

An outside contractor was hired and he brought in members of former AFL building trades unions as workers. The building trades insisted on doing the entire job or none of it, and threw up picket lines. Reuther's members are crossing the lines to work.

Reuther insists it's all right with him if the building trades help finish the hurry-up job in the auto plant, but says they can't take over the work of his own union members.

Building trades union leaders, on the other hand, maintain that skilled work other than production should go to unions having particular jurisdiction, such as bricklayers, carpenters and so forth.

Pick Bruce Annett Banquet Toastmaster

Local businessman and former president of the Oakland County Lincoln Republican Club, Bruce J. Annett, will be toastmaster for the club's annual banquet Feb. 16, according to Robert A. Sutton, president.

Scheduled for 6:30 p.m. in the Pontiac Elks Temple, the event will have U.S. Sen. Barry M. Goldwater (R-Ariz.) as principal speaker.

Advance sales indicate the largest attendance in many years, Sutton stated, but a few tickets are still available from Robert C. Miller, of Pontiac, Mrs. John Schock, of Berkley, and at Osmun's men's store or Annett's realty in Pontiac.

New club directors will be elected during the banquet. The Chevrolet Glee Club will entertain.

The dinner will follow a reception for Senator and Mrs. Goldwater planned during the afternoon at Hotel Waldron by the county Republican Women's Federation.

Calls Swamp Family After Number Change

GRAND RAPIDS (AP)—The Albert Heemstra family had their telephone number changed when phones were converted to the dialing system in nearby Cascade.

The new number was exactly the same as the old number at the State Police Rockford Post. Heemstra said the phone started jingling the minute the new system went into effect and continued steady for a day. "They mostly wanted to know the road conditions," he said.

India plans to boost coal output.

Hollywood Headlines:

Jennifer Jones Set to Star in 2nd Hemingway Movie

By LOUELLA O. PARSONS

HOLLYWOOD (INS) — Jennifer Jones is set to play Lady Brett in Ernest Hemingway's "The Sun Also Rises" for 20th Century-Fox—adding still another picture to Jennifer's heavy schedule for '56.

* * *

This is her second Hemingway assignment as she also is starring in David Selznick's "A Farewell to Arms" to be filmed first.

The death of Sir Alex Korda leaves Alec Guinness free to make any Hollywood commitment that he pleases. He was under contract to Korda. Now there's a lot of optimistic speculation that Alec will return to Hollywood.

* * *

Alec likes us here and we like him. Besides he is one of the best actors on the screen today. He was to have starred in a picture for Korda as soon as he returned to England, but that probably will be canceled now.

The recent terrifying murders of the five missionaries at the hands of native tribesmen makes the story which just reached me about Gordon Scott's narrow escape in Africa send shivers down the spine.

* * *

The native boy who was Gordon's chauffeur while he was directing scenes for "Tarzan and the Lost Safari," was not only a member of the dread Mau-Maus but he had been pledged to kill Gordon to bring attention to the Mau-Mau cause.

You can take my word for it. Kim Novak will not marry Mack Krim. Once she and Mack started cooling it was pretty certain that Kim the young actress, and Kim the star were two different people.

I am told by someone very close to the situation that not once on her current trip has she called him. She's getting a taste of what it's like to be an important star.

In New York she's been interviewed by both newspaper reporters and on TV, and she's being pointed out whenever she makes an appearance. Kim has come a long way this past year.

SNAPSHOTS OF HOLLYWOOD

Chatted with Sheila and Guy Madison, who tell me their second child will be born in July, making it just a year after their first child.

Admired Mrs. Charlton Heston's chapeau, and Charlton said he liked it because he could always find her.

Geary Stefan, Jane Powell's ex, whispered that he and Mrs. S., the former Anne Salva, have a 12 weeks old baby.

Irene Dunne was followed by Joan Bennett and Walter Wanger (Joan wore the prettiest red dress) Merle Oberon in a becoming cocktail suit, Barbar Stanwyck, Nancy Sinatra, Patricia Morison, also Ed Wynn and Judge Joseph Marchetti.

* * *

The O'Briens were deep in conversation — Eloise and Pat, and Olga and Edmund. Mona Freeman, the Reginald Gardners and some one hundred others stayed on to enjoy Margaret's hospitality.

That's all today.

Japan will send 115 athletes to the Olympics at Melbourne, Australia, according to an announcement at Tokyo by Minister of Welfare Hideji Kawasaki.

Paris reports substantial gains in French exports to Soviet bloc countries.

WANTED TO BUY
1000 COMICS
True Stories, True Detective and National Geographics
Piper's Magazine Outlet
35 Auburn Ave. FE 4-8240

CELEBRATE WITH US! IT'S OUR GOLDEN JUBILEE
50 YEARS OF LOOKING FORWARD!
1906 1956 BUTTERFIELD THEATRES
WIN THEATRE PASSES!
SAVE YOUR TICKET STUBS! Each theater every day will list 4 ticket numbers in this ad and in box office window. If you have ticket stub with one of these numbers, present at box office of designated theater and you will receive 2 passes to see the next attraction.
150 PASSES WEEKLY!
NEW MOVIES! BIG SCREEN! THE PEOPLE'S CHOICE!
TODAY'S "LUCKY STUB" NUMBERS!

OAKLAND	STRAND	STATE
132,009	176,023	62,459
132,490	176,517	62,550
132,631	177,019	62,660
132,940	177,321	62,680

Now KEEGO THEATRE
DEAN JERRY MARTIN-LEWIS in HAL WALLIS' ARTISTS AND MODELS
VISTAVISION Color by TECHNICOLOR A PARAMOUNT PICTURE
AND THE WARRIORS ERROL FLYNN • JAMES ROBERTSON JUSTICE • PETER FINCH

HURON THEATER
TONITE
ALAN LADD ☆ JUNE ALLYSON
Only Life Itself Could Write It So Real!
"THE McCONNELL STORY" CinemaScope
PLUS
AIN'T MISBEHAVIN' RORY CALHOUN PIPER LAURIE Color by TECHNICOLOR
TUES., WED., THURS.
"Mr. Roberts"
"Life in the Balance"

LAKE THEATER
TONIGHT
VISTAVISION
DEAN JERRY MARTIN-LEWIS in ARTISTS AND MODELS HAL WALLIS
Color by TECHNICOLOR A PARAMOUNT PICTURE
Plus KANGAROO

EAGLE
W. C. SMITH CIRCUIT
TODAY Thru WED.
JOHN WAYNE • LANA TURNER
They're the fire and fuse of a floating time-bomb in "THE SEA CHASE"!
PRESENTED BY WARNER BROS.
CinemaScope WarnerColor • Stereophonic Sound
—ALSO—
M-G-M's thrilling true story of a soldier-of-fortune who courted a high-born beauty!
THE KING'S THIEF CinemaScope and in COLOR
ANN BLYTH • EDMUND PURDOM
DAVID NIVEN • GEORGE SANDERS
STARTING THURSDAY
"Lure of the Wilderness"
"Shield for Murder"

NOW! Thru Fri.
Oakland
KIRK DOUGLAS
THE INDIAN FIGHTER AND THE INDIAN GIRL . . . a love as fierce as a fire-arrow.
Features —At— 1:00 - 4:07 7:14 - 10:21
as The INDIAN FIGHTER
ALSO STARRING Walter MATTHAU • Diana DOUGLAS • Walter ABEL with LON CHANEY EDUARD FRANZ ALAN HALE
PHOTOGRAPHED IN CinemaScope • PRINTED BY TECHNICOLOR
INTRODUCING Elsa MARTINELLI Hollywood's Hottest Find!
2nd FEATURE
EDWARD G. ROBINSON IN ALL HIS FURY!!!
BLACK TUESDAY The Day The Killers Die!
This Feature at— 2:43 - 5:50 9:00
SAT. — "THE LAST FRONTIER" & "THE HOUSTON STORY"

NOW and TUES. Strand OPEN 10:45 A. M.
VICE AND VIOLENCE!
IT HITS CLOSE TO YOUR HOME!
INSIDE DETROIT starring DENNIS O'KEEFE PAT O'BRIEN
Feature Shown —At— 11:00 1:45 4:30 7:20 10:05
ALSO • A Whole Town Held Hostage!
FURY AT GUNSIGHT PASS
Shown At—12:30 - 3:30 - 6:10 - 9:00
WEDNESDAY ★ 2 Outdoor Epics! "DESERT SANDS" & "FORT YUMA"

DOORS OPEN 10:45
State
TODAY and TUESDAY
MAT. 40c 'til 5:00 P.M. EVE. & SUN. 50c CHILD. 20c
TWO THRILL PACKED ACTION HITS!
Feature At—11:15-2:40-6:05-9:30
LIFE and LOOK called it "THE WICKEDEST CITY IN THE UNITED STATES"
THE PHENIX CITY STORY
In flaming expose won the PULITZER PRIZE for the Columbus Ledger!
Feature At—1:05-4:30-7:55
M-G-M's EXCITING ROMANTIC ADVENTURE in CinemaScope and COLOR!
MANY RIVERS TO CROSS
ROBERT TAYLOR ELEANOR PARKER
VICTOR McLAGLEN • RUSS TAMBLYN
JEFF RICHARDS • JAMES ARNESS
Starts WED. Giant Double Feature Program! "THE RETURN OF JACK SLADE" "KING OF THE KHYBER RIFLES"

"Ben-Gay gave me a new lease on life—relief from pain!"



Says Mrs. Louise Pirz of Lynbrook, Long Island.

"I had tried many other products before I discovered Ben-Gay", writes Mrs. Pirz, "but they didn't give me the real relief I wanted from the pains in my shoulder and arm. To tell the truth, I felt as though I were only half alive. The pain bothered me that much!

"What a difference with Ben-Gay! The pain eased up in no time. I wouldn't be without it!"

Yes, there's nothing like BEN-GAY. Its world-famous scientific formula contains up to two and a half times more of two famous pain-relieving agents than any of five other widely offered rub-ins. BEN-GAY's exclusive medication works *two* ways. First, it stimulates the blood supply to the painful area. Second, its pain-deadening action goes to work instantly to bring warm, soothing relief.

If you suffer the distress of muscular or rheumatic pains see what welcome relief Ben-Gay can bring. **Ben-Gay acts *fast* where you hurt!**

COCKTAIL "300" LOUNGE
1122 W. Huron
Huron Bowl Bldg.
New Show!
stars
LEE CARON
Comic MC Extraordinary! 'Nuf Sed!
Betty Gainelle
Dancer of Taps
Dancer of Acrobatics
Ronny Wellington
No Cover
No Minimum
No Door Charge



LEWIS— fine furniture
NEW MODERN
WROUGHT IRON
DECORATOR CHAIR
Smart! Practical! Colorful! And Bargain Priced!
Sale Priced
INDOORS or OUTDOORS
$6.88
2 for $13.00
Thousands of people paid up to $18.95 for this chair. A lucky purchase makes it possible for us to sell it for a fraction of the price! Graceful and delicate-looking, yet it's as sturdy and comfortable as an overstuffed easy chair. Satin-black wrought iron frame, upholstered in smart decorator colors.
WE'VE SOLD HUNDREDS AT $18.95 . . .
OPEN TONIGHT UNTIL 9 P. M.
LEWIS FINE FURNITURE
PARK FREE REAR OF STORE
62-70 South Saginaw St.

Art Institute Given $1,102,151 in Gifts

DETROIT (AP) — The Detroit Institute of Arts received $1,102,151 in gifts last year, including $726,589 representing works of art.

* * *

The institute said this was about $50,000 more than the previous high of $1,054,460 in 1953 and more than three times the amount received in 1954.

Listed among major benefactors were Mr. and Mrs. Harvey S. Firestone Jr., whose accumulated gifts have passed the $100,000 mark.

* * *

Included on the roll of benefactors with gifts totaling more than $10,000 were Mr. and Mrs. Henry Ford II, Mrs. William E. Scripps, Mrs. Allan Shelden, and Mr. and Mrs. James S. Whitcomb.

The average age of trucks in the U.S. is 6.6 years compared with 5.8 years in 1941. One out of six trucks now in use is a pre-war model.

DO IT YOURSELF by Brickman



Hand me the roofing tacks, Honey—

BOARDING HOUSE



OUT OUR WAY



NICK HALIDAY

By Keats Petree



ALLEY OOP

By T. V. Hamlin



NANCY

by Ernie Bushmiller



CAPTAIN EASY

By Leslie Turner



BOOTS AND HER BUDDIES

By Edgar Martin



GRANDMA



HALF ACRE CASTLE

By John Morris



DONALD DUCK

By Walt Disney



DIXIE DUGAN

By McEvoy and Strieber



Freshens Mouth-Sweetens Breath

Enjoy chewing delicious Wrigley's Spearmint Gum daily . . . millions do.



AJ 108

You'll Find
PROFITABLE OPPORTUNITIES
Every Day in the Pontiac Press Want Ad Section
Take advantage of this easy way to solve all your buying and selling problems.
To Place Your WANT AD DIAL FE 2-8181



"My room needs cleaning up!"

Senate Action Firms Grains

CHICAGO (AP)—All grains firmed on the Board of Trade today in the market's first response to tentative approval by the Senate Agricultural Committee of new farm legislation.

* * *

It was far from a runaway market. Plenty of grain was offered for sales as prices pushed ahead. This kept gains within fractional bounds. Dealings were active at the start and continued that way.

Wheat near the end of the first hour was ¼ to ½ higher, March $2.15; corn ⅝ to ⅞ higher, March $1.31¼; oats ⅛ lower to ¼ higher, March 65¼; rye ⅜ to ½ higher, March $1.24¾; soybeans ½ to 1 cent higher, March $2.50¼, and lard unchanged to 5 cents a hundred pounds higher, March $11.75.

Grain Prices

CHICAGO GRAIN

CHICAGO, Feb. 6 (AP)—Opening grain:

Wheat		Oats	
Mar	2.15	Mar	.65⅝
May	2.10	May	.65½
July	1.97¼	July	.64⅝
Sep	2.00	Rye	
Dec	2.04½	Mar	1.24¼
Corn		May	1.23¾
Mar	1.30¾	July	1.20½
May	1.34½	Sep	1.21¼
July	1.38¼	Lard	
Sep	1.38⅝	Mar	11.70
Dec	1.35¾	May	12.10
		Sep	12.80

Walled Lake Residents Injured in Collision

Two women were hospitalized after the rear of their car was rammed at S. Saginaw and Water Sts. early Sunday.

Mrs. Edna T. Goodsell, 51, of 114 Moreland Ave., and Mrs. Ida Talbolt, 73, of Walled Lake, were reported in good condition in St. Joseph Mercy Hospital.

The car driven by Mrs. Goodsell's daughter, Patricia Ann, 19, was stopped for a traffic light when struck by James W. Jones, 236 N. Saginaw St., police reported.

Victims of Sled Mishaps in Satisfactory Condition

Two victims of weekend sledding accidents were reported in satisfactory condition this morning in Pontiac General Hospital.

Eleven-year-old Susan Monteroso, of Grosse Pointe Woods, suffered a fractured ankle when her sled hit a tree near Maceday Lake, hospital authorities said.

And Detroiter Bernard Ciesla, 18, broke his leg tobogganing down Dead Man's Hill near Maceday Lake.

TO: PROPERTY OWNERS, QUALIFIED school electors and all other interested parties of Clarkston Community Schools, Oakland County, Michigan, and of Waterford Township Schools, Oakland County, Michigan.

Notice of proposed alteration of boundaries of Clarkston Community Schools, Oakland County, Michigan, by detaching the following described lands, to-wit:

1. Sec. 28—All of the S ½ of Sec. 28, T. 4 N., R 9 E., Ind. Twp.
2. Sec 29—E ½ of the SE ¼ of Sec. 29, T. 4 N., R. 9 E., Ind. Twp.
3. Sec 32—E ½ of the NE ¼ and the SW ¼ of the NE ¼ of Sec. 32, T. 4 N., R. 9 E., Ind. Twp.,
4. Sec 33—NW ¼, also the W ½ of the NE ¼ of Sec. 33; also the S. 10 acres of the W ½ of the E ½ of NE ¼, also the S. 5 acres of the E ½ of the E ½ of NE ¼ also the SE ¼ of Sec. 33, T. 4 N., R. 9 E., Ind. Twp.
5. Sec. 34—NW ¼ of the SW ¼ and the SW ¼ of NW ¼ of Sec. 34, T. 4 N., R. 9 E., Ind. Twp.

From Waterford Township Schools, Oakland County, Michigan and adding the same to Clarkston Community Schools, Oakland County, Michigan.

You are hereby notified that a public hearing will be held at the Oakland County School Office Building, 1025 North Telegraph Road, Pontiac, Michigan, on the 16th day of February, 1956, at 4:00 o'clock p.m. to consider the advisability of detaching the above described territory from Waterford Township Schools, Oakland County, Michigan, and adding the same to Clarkston Community Schools, Oakland County, Michigan.

The County Board of Education will determine:

1. Whether the proposed alteration of boundaries will be made;
2. The effective date of the transfer, if ordered;
3. Whether or not any personal or real property is to be transferred and, if so, the equitable consideration therefor.

Any interested parties will be given an opportunity to be heard at the time and place above quoted.

Dated at Pontiac, Michigan, this 2nd day of February A.D. 1956.

OAKLAND COUNTY
BOARD OF EDUCATION
By
W. J. EMERSON,
Secretary
Feb. 4, 6, '56

STATE OF MICHIGAN—In the Probate Court for the County of Oakland, Juvenile Division.

In the matter of the petition concerning Herbert Lee Kannell, minor. Cause No. 14362

To Maxine Kannell, mother of said child.

Petition having been filed in this Court alleging that the present whereabouts of the mother of the said minor child is unknown and the said child has violated a law of the State and that said child should be placed under the jurisdiction of this Court.

In the name of the people of the State of Michigan, you are hereby notified that the hearing on said petition will be held at the Juvenile Court, Oakland County Service Center, Court House Annex, 1200-B West Blvd., in the City of Pontiac in said County, on the 15th day of February A.D. 1956, at nine o'clock in the forenoon, and you are hereby commanded to appear personally at said hearing.

It being impractical to make personal service hereof, this summons and notice shall be served by publication of a copy one week previous to said hearing in the Pontiac Press a newspaper printed and circulated in said County.

Witness, the Honorable Arthur E. Moore, Judge of said Court in the City of Pontiac, in said County, this 3rd day of February A. D. 1956

Seal ARTHUR E. MOORE,
Judge of Probate.

A true copy
ELSIE J. VASCASSENNO
Deputy Probate Register,
Juvenile Division
Feb. 6, 1956

NOTICE OF PUBLIC SALE

1955 Pontiac 870 Catalina Coupe. Engine No. P7555E102227. Public sale to be held February 17, 1956, at 1:30 p.m. at 223 Main Street, Rochester, Michigan.
Feb. 6, 7, 1956

NOTICE OF A PUBLIC HEARING

Notice is hereby given of a scheduled public hearing to be held on A Permanent Zoning Ordinance for the Township of Pontiac, Oakland County, Michigan.

The proposed text and proposed maps of said Ordinance are on file with the Township Clerk and may be examined at the office of the Clerk.

Meeting places are as follows:

For the Auburn Heights area, on Monday, February 27th, 1956 at 7:30 p.m. at the Fire Hall on Auburn.

For the central part of the Township, on Tuesday, February 28th, 1956 at 7:30 p.m. at the Township Hall, 2060 Opdyke Road.

For the north end of the Township, on Wednesday, February 29th, 1956 at 7:30 p.m. at the Fire Hall at 3253 Joslyn Road.

All those interested are requested to be present at the meeting for their district.

GORDON HAMILTON,
Chairman, Zoning Board.
GRETA V. BLOCK,
Township Clerk.
Feb. 6, 13, 1956

MARKETS

Produce

DETROIT PRODUCE

DETROIT (AP)—Prices Friday were:

FRUITS—Apples, Delicious, fancy, 5.00 bu; No 1, 3.50-4.00 bu; Jonathan, fancy, 3.50 bu; No 1, 2.50-3.00 bu; MacIntosh, fancy, 3.25 bu; No 1, 2.50-3.00 bu; Northern Spy, fancy, 4.00 bu; No 1, 2.75-3.25 bu.

VEGETABLES—Beets, topped, No 1, 1.50-2.00 bu. Cabbage, No 1, 2.00-2.50 bu; red, No 1, 1.75-2.25 bu. Carrots, topped, fancy, 2.75 bu; No 1, 2.25-2.75 bu. Celery Root, No 1, 1.00-1.50 doz bchs. Horseradish, No 1, 3.50-4.00 pk bskt. Leeks, No 1, 1.25-1.75 doz bchs. Onions, dry, fancy, 1.75 50-lb bag; No 1, 1.40-1.65 50-lb bag. Parsley, curly, No 1, 85-1.00 doz bchs. Parsley Root, No 1, 1.00-1.25 doz bchs. Parsnips, No 1, 1.00-1.50 ½ bu. Potatoes, fancy, 1.50 50-lb bag; No 1, 1.30-1.40 50-lb bag. Radishes, black, No 1, 1.50-2.00 bu; hothouse, No 1, 1.50 doz bchs. Rhubarb, hothouse, fancy, 1.00 5-lb box; No 1, 70-80 5-lb box hothouse, fancy, 1.50 doz bchs; No 1, 1.00-1.35 doz bchs. Rutabagas, No 1, 1.25-1.50 bu. Squash, Delicious, No 1, 75-1.25 bu; Hubbard, No 1, 75-1.25 bu. Tomatoes, hothouse, No 1, 2.00-2.40 8-lb bskt. Turnip, topped, No 1, 2.00-2.50 bu.

GREENS—Kale, No 1, 1.00-1.50 bu.

LETTUCE AND SALAD GREENS—Celery Cabbage, No 1, 1.00-1.50 bu.

Poultry

DETROIT POULTRY

DETROIT, Feb. 6 (AP)—Prices paid per pound f.o.b. Detroit for No. 1 quality live poultry up to 10 a.m.

Heavy hens 31-32; light type 22. Capons-ettes, 4 lbs 26; 5-6 lbs 30-33.

Market about steady. Offerings of hens increased and not commanding a premium with prices 2 cent slower at the top of the range. Caponettes steady. Supplies ample to the regular butcher trade. No receipts or prices on fryers today.

DETROIT EGGS

DETROIT, Feb. 6 (AP)—Eggs, f.o.b. Detroit, cases included, federal-state grades.

Whites—Grade A jumbo 50. Extra large 45½; large 43½-46, weighted average 45½; medium 39½-42, wtd avg 41½; grade B large 42-43, wtd avg 42.

Browns—Grade A jumbo 46, large 43½-45, wtd avg 44; medium 42; grade B large 42; grade C large 33-34, wtd avg 34. Checks 33-34, wtd avg 33.

Commercial grades:

Whites—Grade A extra large 43-44 large 38-44, medium 38-40; grade B large 39.

Browns—Grade A extra large 42, large 37½-42; medium 35-36, small 33½; grade B large 35-38.

Market barely steady. Over-all trade is slow. Supplies fully ample on all offerings. A disturbing factor to the market is the comparatively narrow spread in the price range between the top grades and the under-grades.

CHICAGO BUTTER AND EGGS

CHICAGO, Feb. 6 (AP)—Butter steady; receipts 1,198,018; wholesale buying prices unchanged; 93 score AA 57; 92 A 57; 90 B 56.25; 89 C 55.5; cars 90 B 56.75; 89 C 56.25.

Eggs mixed; receipts 11,444; wholesale buying prices unchanged to ½ lower; U.S. large white 60-69.9 per cent A's 39; mixed 39; mediums 37; U.S. standards 37; dirties 35.5; checks 33.5; current receipts 37.

Livestock

DETROIT LIVESTOCK

DETROIT, Feb. 6 (AP) — (U.S. Department of Agriculture) — Hogs—Salable 2,000. Largely slaughter steer run, average good to average choice predominating; about 30 per cent receipts cows; slaughter steers and yearlings opening steady with last week's close; cows and bulls steady; stockers and feeders very scarce; 11 head prime fed steers 22.50; most early sales good and choice fed steers and yearlings 18.00-21.50; mainly 20.50 down; not much done in other grades or heifers early; most utility cows 11.00-12.50; few better heavy Holsteins 13.00; canners and cutters mostly 9.50-11.50; utility and commercial bulls 13.00-16.00.

Calves — Salable 300. Vealers opening about steady but market not fully established; early sales good and choice vealers 21.00-28.00; few high choice and prime up to 33.00, some held higher; utility and commercial 16.00-21.00 cull and low utility 2.00-16.00.

Sheep — Salable 2,000 fifty-nine head good and choice wooled slaughter lambs about steady at 21.00, some held higher, some interests bidding 50 cents lower; sheep scarce, unchanged.

CHICAGO LIVESTOCK

CHICAGO, Feb. 6 (AP)—Salable hogs 15,000; trade dull and uneven, 25-75 lower on butchers, most sales 50-75 lower than Friday's general market; sows mostly 25 to as much as 50 lower; fair shipping outlet; most U.S. No. 1 to 3s 180-230 lb butchers 12.50-13.25; most lots at 13.00 and above include No. 1 and 2; a few lots No. 1 and 2s these weights at 13.50 and 80 head at 13.75; most No. 2 and 3s 240-280 lb 11.75-12.50; 290-350 lb 11.25-11.75; most 350-600 lb sows 9.50-11.00; a few around 300 lb to 11.25.

Salable cattle 27,000; salable calves 400; steers and heifers slow, early trade weak to 1.00 lower, mostly 50-1.00 lower, but bulk of the run still unsold with most bids 1.00 and more lower; utility and commercial cows steady to 25 lower; canners and cutters steady bulls steady, vealers steady to 2.00 lower; stockers and feeders slow, weak; most choice and prime steers 17.50-23.00; a few prime loads 1,300 lb down 23.25 and 23.50; some high prime steers held above 24.00; commercial 925 lb Holstein steers 14.00; two loads prime heavy heifers 20.00 and 21.00; most good and choice heifers 15.00-19.00; utility and commercial cows 10.75-13.50; canners and cutters 9.00-11.25; utility and commercial bulls 14.00-16.25; a few choice vealers early up to 30.00, but most vealers now 28.00 down; two loads good 700-750 lb yearling feeding steers 16.00-16.75.

Salable sheep 3,000; slaughter lambs active, 25-50 higher; sheep about steady; good to prime wooled lambs 110 lb down 19.00-20.75; a load around 115 lb 20.00; a part deck 130 lb 17.50; most cull to low good lambs 12.00-18.00; three decks choice and prime around 103 lb summer shorn lambs 20.00; cull to choice slaughter ewes 5.00-8.00.

9 Youths Beat Terrified Couple

Detroit Band Pummels Family in Wild Melee Inside Restaurant

DETROIT (AP) — Police today sought nine youths who brutally beat a restaurant owner and his wife early Sunday during a 15-minute rampage in the couple's restaurant in New Boston, in Wayne County.

* * *

Frank Gravel, 40, owner of the restaurant was hospitalized with a broken jaw and numerous intenal injures. His wife, Agnes, 38, was given first aid treatment for a black eye and facial abrasions.

The Gravels told police the nine youths and three girls entered the restaurant at 2 a.m. Sunday and made a lot of noise. When Gravel asked the group to be quiet, five of the boys beat him to the floor and kicked him.

Mrs. Gravel tried to aid her husband, but she was struck repeatedly by the youths. The couple's sons, Frank, 16, and Robert, 15, tried to aid their parents but were driven back by chair-wielding assailants.

The one-sided battle lasted 15 minutes, with the youths fleeing after knocking Gravel unconscious, overturning tables, smashing all the crockery they saw and threatening the other customers. As they fled, one of the youths ripped out the restaurant telephone and tossed it into the parking lot.

Private automobiles are used regularly to transport more than 500,000 American public-school pupils to classes.

Stocks Clinging to Upward Path

NEW YORK (AP) — The stock market clung to the upside in early afternoon today but some initial gains were sliced. Advances of fractions to around a point were plentiful but there was an assortment of losers in about the same range. Some gains stretched to 3 or 4 points.

* * *

The Associated Press average of 60 stocks was up 20 cents at noon to $177.80, with the industrials up 30 cents, the rails unchanged and the utilities up 10 cents.

Volume for the day was estimated at around 2,500,000 shares compared with 2,110,000 Friday.

Steels kept some gains but others were shaded. Aircrafts remained ahead fractionally. Utilities lost early steadiness.

Westinghouse remained ahead by around a point. Peoples Gas stuck to a gain of 4 points on news of a higher dividend.

U.S. Steel and Republic were unchanged while Bethlehem and Youngstown Sheet & Tube advanced fractionally.

New York Stocks

(Late Morning Quotations)

Admiral	20.6	Int Tel & Tel	32
Air Reduction	38.3	Isl Crk Coal	38.5
Allied Chem	109.4	Jacobs	7.4
Allied Strs	51.7	Johns Man	85.6
Allis Chalmers	67	Jones & L	46.7
Alum Ltd	101.2	Kennecott	121.5
Am Airline	23.1	Kimb Clk	46.4
Am Can	45.6	Kroger	47.7
Am Cyan	65.7	Lib McN & L	16
Am Gas & El	51	Ligg & My	72.2
Am Motor	8.2	Lockh Airc	49.5
Am N Gas	58	Loew's	20.4
Am News	29	Lone S Chem	74
Am Rad	21.5	Lou & Nash	86.2
Am Smelt	51.1	Mack Trk	29.2
Am Tel & Tel	184.1	Martin, Gl	35.2
Am Tob	83.6	May D Str	41.4
Am Viscose	48.3	Mead Cp	73.2
Anac Co	69.6	Merck	25.4
Anac W & C	66	Mpls Hon	60.6
Armco Stl	49.5	Monsan Ch	44.3
Armour & Co	16.1	Mont Ward	88.4
Arms Ck	30.4	Mont Ward	88.4
Atchison	147.4	Motor Pr	54
Atl Cst Line	46.2	Motorola	45.4
Atl Refin	37.4	Murray Cp	37.7
Avco Mfg	6.6	Nat Cash R	36.2
Balt & Ohio	44.4	Nat Dairy	38.6
Bendix Av	52.6	Nat Gyps	47.7
Benquet	1.7	Nat Lead	61.4
Beth Steel	152.2	Nat Tea	8.2
Boeing	74.2	NY Central	41.7
Bond Strs	16	Nia M Pow	32.7
Borden	61	Norf & West	63.4
Borg Warner	41	No Am Av	84
Briggs Mfg	22.4	Nor Pac	75
Bris My	30.2	Parke Da	13.4
Budd Co	20.5	Penney, JC	94
Burroughs	31	Pa RR	23.7
Calumet & H	12.5	Pepsi Cola	21.1
Camp Soup	41.2	Pfizer	39
Campb Wy	37	Phelps D	58.4
Can Dry	16.6	Philco	22.1
Cdn Pac	33.1	Philip Mor	45.1
Capital Airl	11	Phill Pet	86.3
Carrier Cp	54.6	Pit Plate G	78.4
Case, JI	7	Proct & G	98.2
Cater Trac	61.4	Pullman	67.2
Ches & Ohio	56.7	Pure Oil	43.7
Chrysler	75.6	RCA	43.4
Clties Svl	60.7	Repub Stl	44.5
Climax Mo	64.3	Rex Drug	9.4
Cluett Pea	46.6	Rey Met	49.3
Coca Cola	123.4	Rey Tob B	53
Col Brd A	25.6	Rock Spg	29.3
Col Gas	16	Safeway St	43.5
Comw Ed	41.7	Scoville Mfg	38.2
Con Edis	48.4	Seab Al RR	74
Con N Gas	35.7	Sears Roeb	34.3
Consum Pow	48.6	Shell Oil	72.4
Con Po pf 4¼	110	Sinclair O	58.7
Cont Can	79.6	Socony Mob	70
Cont Mot	8.4	Sou Pac	55.1
Cont Oil	101.4	Sou Ry	104.3
Corn Pd	29.7	Sperry Rand	25.1
Curtiss Wr	28.6	Std Brand	42.5
Deere	37.4	Std Oil Calif	92.6
Del Edis	35.2	Std Oil Ind	52.2
Dis C Seag	37.5	Std Oil NJ	158
Doug Airc	83	Std Oil Ohio	52.2
Dow Chem	58.1	Stevens JP	25.5
Du Pont	223	Stud Pack	9.3
East Air L	44.1	Sun Oil	73
East Kod	78.2	Suther Pap	47
El & Mus	4.2	Swift & Co	47.5
Emer Rad	12.7	Sylv El Pd	43.2
Edie RR	21.2	Texas Co	122.4
Fairb Mor	47.3	Tex G Sul	36.2
Firestone	70	Thomp Pd	52.2
Food Mach	53.4	Trans W Air	24.7
Freepot Sul	91.2	Transamer	39.6
Freuh Tra	28.3	Twent Cen	24
Gen Dynam	61.3	Un Carbide	104.6
Gen Elec	56.2	Un Pac	180.4
Gen Fds	89.3	Unit Air Lin	37.6
Gen Mills	67	Unit Airc	60
Gen Motors	45	Unit Fruit	51.8
Gen Tel	40.6	Unit Gas Cp	31.7
Gen Time	29.7	U S Line	23.2
Gen Tire	57.6	US Rubber	53.5
Gillette	43	US Steel	55.1
Goebel Br	5.2	Walgreen	32.2
Goodrich	78.4	Warn B Pic	20.6
Goodyear	63.4	West Un Tel	20.2
Grah Paige	2.1	Westg A Bk	30.2
Gt No Ry	41.5	Westg El	50
Gt West S	21.6	Wilson & Co	14.1
Greyhound	14.5	Woolworth	49
Gulf Oil	91.5	Young Sh&T	87
Homestk	35.1	Zenith Rad	128.4
Hooker El	38.4		
Ill Cent	62.6		
Indust Ray	48.2		
Ing Rand	62.1		
Inland Stl	83.2		
Inspir Cop	59.3		
Interlak Ir	29.6		
Int Bus Ma	405		
Int Harv	38.2		
Int Nick	80.4		
Int Paper	110.4		
Int Shoe	43.4		

STOCK AVERAGES

NEW YORK, Feb. 6—Compiled by The Associated Press.

	30 Indust.	15 Rails	15 Util	60 Stocks
Net change	3	1		2
Noon Mon	252.9	134.9	73.1	177.8
Previous day	252.6	134.9	73.0	177.6
Week ago	246.8	130.6	72.4	173.6
Month ago	255.1	132.7	72.5	176.9
Month ago	253.1	132.7	72.5	176.9
1955-56 high	257.8	142.5	75.7	181.5
1955-56 low	203.1	114.9	67.2	148.8
1954 high	211.9	123.0	68.3	155.2
1954 low	143.9	77.8	55.4	108.0

DETROIT STOCKS
(C. J. Nephler Co.)

Figures after decimal points are eighths

	High	Low	Noon
Baldwin Rubber*	15.6		16.2
Gerity-Michigan*	2.4		2.7
Kingston Products*	2.6		3.2
Maaco Screw*	3		3.1
Midwest Abrasive*	8		8.6
Rudy Mfg*	4		4.1
Wayne Screw	1.1	1.1	1.1
Ford*	63.7		64.2

*No sale, bid and asked

Stocks Clinging to Upward Path



AP Wirephoto

WEATHER FORECAST — Rain today and tonight in the lower Mississippi valley, central gulf states, Tennessee and lower Ohio valleys, with snow expected for north central Texas, central Plains, eastern New York and Pennsylvania and central Rockies. Rain is also in store for the northern Middle Atlantic states.

Cranbrook Pastor Speaks at Fellowship Meeting

First Presbyterian Church was host Sunday evening to the fourth meeting of Inter-Church Fellowship.

The Rev. Walter Young, chaplain of the Cranbrook School for boys, Bloomfield Hills, gave the Bible Exposition, "The Bible Says" with the sub-topic for study, "God's Prophets."

Following the fellowship hour the Rev. H. Reginald Howden, rector of St. Joseph's Episcopal Church, Detroit preached at the 7:30 service. He was introduced by Dr. William H. Marbach, pastor of the church.

"The need of the hour is for the church to come alive and move like a mighty army," stated the speaker.

* * *

He said we sing "like a mighty army" in the hymn, "Onward Christian Soldiers" but do little about it.

* * *

The service opened with the processional hymn, "Love Divine," followed by the call to worship by the Rev. Edward D. Auchard, associate pastor of First Presbyterian.

Responsibe reading was led by the Rev. John Mulder, associate pastor of the Central Methodist Church. The Rev. C. George Widdifield of All Saints Episcopal Church read the Scripture lesson and the pastoral prayer was given by the Rev. Galen E. Hershey, associate pastor of the host church.

Mrs. George Gaches was in charge of the educational program for the children and Mrs. Ruth Boardman cared for the nursery.

* * *

The next program will be held Feb. 12, in the Central Methodist Church with the Rev. Ewald G. Berger of Redeemer Lutheran Church, Toledo, Ohio, guest speaker.

Report of Robbery Brings Man's Arrest

Pontiac police yesterday investigated a man's story that he was lured into a car early Saturday by two men and a woman who robbed him of $90.

Jailed for investigation of robbery unarmed was Ismal R. Campos, 20, of 396½ Orchard Lake Rd.

His companion and the woman, who drove, were questioned but not held, police said.

The arrest followed a charge by Abb Jackson, 45 Murphy St., that he was robbed of his billfold. He said he got into the car at the corner of S. Saginaw and Wilson Sts. at 7 a.m. and was driven out M59 to Oakland County Airport, where the robbery occurred.

Man and Daughter Victims in Accident

A father was hospitalized and his 12-year-old daughter slightly injured when struck by a caroming car Saturday afternoon at E. Huron and Mill sts.

Richard D. Freeman, 38, of 97 N. Ardmore, is in satisfactory condition in Pontiac General Hospital where he is being treated for multiple rib fractures, authorities said.

Patricia Ann Freeman, same address, was released after treatment for knee bruises, they said.

Hiram A. Simon, 50, of Hazel Park, told police his car bounced into the pair after being clipped in the side by a car driven by Richard G. Goldworthy, 20, of 87 E. Huron St.

Suffers Broken Ribs as Car Hits Tree

A Lake Orion man was reported in "fair" condition in Pontiac General Hospital this morning after his car hit a tree on Baldwin Road near Mill Lake Road yesterday afternoon.

* * *

Hospital authorities said George H. Schroeder, 43, suffered multiple fractured ribs in the crash.

Schroeder told Oakland County Sheriff's deputies "something went wrong" when he touched his brakes to slow down for a curve in the road.

Deputies said the car skidded for 100 feet before hitting the tree.

Europe Greets Normal Winter

Record-Breaking Cold Wave Ends as Death Toll Reaches 170

LONDON (AP)—More nearly normal winter weather returned to much of Europe today after a record-breaking week long cold wave that left 170 dead. But the freeze-up left much trouble in its wake.

Hungry wolves are prowling around villages in Greece. Mountain passes are blocked by snow all across the Continent. Dozens of villages are isolated. Two international trains are snowbound near the Greek-Turkish border. For Britons, it was "washless Monday," with hundreds of thousands of householders trying frantically to repair broken water pipes.

Drifting ice played havoc with gondolas on the canals of Venice.

The cold wave death toll by country: Britain 36, France 46, Italy 23, Greece 8, Holland 9, Germany 13, Denmark 11, Turkey 10, Austria 5, Switzerland 4, Yugoslavia 2, Spain 2 and Belgium 1.

Investment Agency Opens in Royal Oak

Goodbody & Co. of Royal Oak became Oakland County's newest investment securities firm recently when it began operations in the city's Michigan Life Insurance Building at 3101 N. Woodward.

The agency is associated with the national brokerage firm of Goodbody & Co. which has offices in 33 cities, five in the Detroit area.

Among its facilities are a direct wire service to the floor of the New York Stock Exchange and other major exchanges, an electronic quotation board, a Dow Jones news printer, and complete research and statistical services.

The agency's staff of five account executives is headed by Manager Raymond J. Laude. Associates include Edwin C. Roesner, Richard M. Patterson, John K. Martin and Robert A. Cole. Their combined experience totals 85 years.

Boy Wounds Sitter With Father's Gun

A 16-year-old baby sitter was slightly wounded at 9:30 a.m. today when the three-year-old son of a Pontiac Policeman fired off his father's pistol.

Leah Wogaman, who lives with Patrolman and Mrs. Robert F. Rowland, 208 W. Longfellow Ave., was released after treatment for a flesh wound on her arm, authorities in Pontiac General Hospital said.

Inspector Clark M. Wheaton said Rowland had left his gun momentarily on a table. The boy, Gary, may have grabbed it because it looks like his toy gun, Wheaton added.

Three-Car Crash Injures Woman

A Pontiac woman was treated for minor injuries yesterday afternoon after a three-car pileup on US 10 near Walton Boulevard, Waterford Township police said today.

Virginia Guenther, 37, of 170 N. Opdyke Rd., a passenger in the car driven by 57-year-old Harold Beede, 170 N. Opdyke, was treated for a bruised forehead and released from Pontiac General Hospital.

Police said Beede's car was hit by one driven by J. Oliver Black, 62, of Detroit, and then struck one driven by Raymond Lehman, 42, 334 Alberta St.

Two Men Charged in Liquor Violation

Two men were arrested for liquor violations after police stopped their car for speeding last night and found 15 bottles of beer.

Charged with furnishing beer to minors are J. C. Black, 23, of Utica, and Roger A. Cameron, 25, of Auburn Heights.

Two 18-year-old Pontiac girls in the car were released to parents pending appearance before policewomen this morning.

Lodge Calendar

Special meeting of Areme Chapter No. 503, Mon. 8 p. m. 22 State St. Fern Crawley, Secretary. —Adv.

Regular meeting of Pontiac Shrine No. 22, Roosevelt Temple, Wednesday, Feb. 8 at 8 o'clock. Bessie A. Howell, Worthy Scribe. —Adv.

News in Brief

Five tires, worth $150, were stolen off of new cars parked in a dealer's lot at 280 S. Saginaw St. Friday night, Pontiac Police were told.

Two sleds, reported stolen Saturday from a store at 456 Orchard Lake Ave., were recovered by Pontiac Police in a nearby field. Investigating officers said they suspect juveniles.

Ethel Chepdelaine Beauty Shop, new location, 6303 Dellwood, Williams Lake. OR 3-4792. —Adv.

If your friend's in jail and needs bail. Ph. FE 5-9424 or MA 5-4031. —Adv.

An observation hive built so bees may be watched "at home" has been placed in the children's room of the Newbury, England libary.

Five University of Wisconsin scientists report that the geologic age of rock formations can be determined by the intensity of the luminescence that some rocks give off when heated.

COCKROACHES
One Full Year Guarantee
From Houses, Apartments, Grocery Stores and Restaurants. Remain out only one hour. No signs used.
Rox Ex Company
1014 Pont. St. Bk. Bldg. FE 4-9462

MYER'S Special Diamond Offer!
CENTER BLUE WHITE
DIAMOND
1/3 Carat SETS LIKE GOLD
MYER'S Jewelry Shop
THE HURON SHOPPING CENTER

(Advertisement)
BLADDER "WEAKNESS" MAKES MANY FEEL OLD
Are you worried and embarrassed by "Bladder Weakness" (Getting Up Nights (too frequent, burning and itching urination) or Strong, Cloudy Urine) due to common Kidney and Bladder Irritations, which sometimes result in Backache, and nervousness? And do such irritations cause tension and loss of sleep so that you feel old, tired and depressed? In such cases, CYSTEX usually gives quick, wonderful, soothing relief through its germ combating action in acid urine, and its analgesic pain relieving value. Over a billion CYSTEX tablets used prove safety and success. Get CYSTEX from druggist today under money-back guarantee for a brighter tomorrow.

$1.19 3¢ DOWN $1 A WEEK

ROOFING
HOT SPRAY METHOD
FLAT ROOFS
Applied at 250 degrees F. — HOT SPRAY ASSURES PERFECT PENETRATION AND ADHESION. Will not check or crack under any weather conditions.
50% SAVINGS
Guaranteed on Any Roof Job
Old Roofs Made Better Than New
5-Year Unconditional Guarantee
Commercial Repair Service—Flat Roofs Our Specialty
"We Stop Any Leak—No Roof Too Large or Too Small"
FE 5-7387
SHELDON ROOF SPRAYING CO.
COMMERCIAL—INDUSTRIAL—RESIDENTIAL—APARTMENT

MORE
INSURANCE PROTECTION FOR HOMEOWNERS AT LESS COST
NOW
MODERNIZE YOUR PROTECTION . . .
Have ONE policy, ONE premium and ONE agency provide you with packaged protection.
FOR THE INVESTMENT IN YOUR HOME AND POSSESSIONS FROM . . . FIRE . . . AND SIMILAR HAZARDS . . . THEFT . . . LEGAL LIABILITY.
Credit is given for existing insurance, in any company (s), therefore no need to cancel your present policies. No need to wait until renewal date to take advantage of this Homeowners Policy which provides more protection at less cost.
Call FE 4-0588

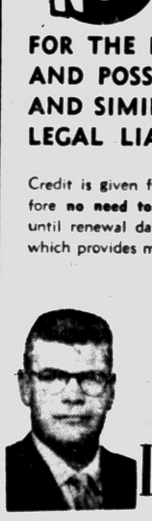

Brummett-Lincicome Inc.



377 SOUTH TELEGRAPH
Free Parking Space



"I know you wash cars but can you iron fenders?"
SEE POOLE'S TO IRON OUT YOUR REMODELING PROBLEMS—Call FE 4-1594

WALT DISNEY'S True Life Adventures

PORTABLE PINK PALACE

"CHLAMYPHORUS TRUNCATUS"....

IS THE BIG NAME OF THE SMALLEST OF THE ARMADILLOS (5 INCHES LONG). ABROAD HIS ROOF OF PINK ARMOR GIVES AMPLE PROTECTION.

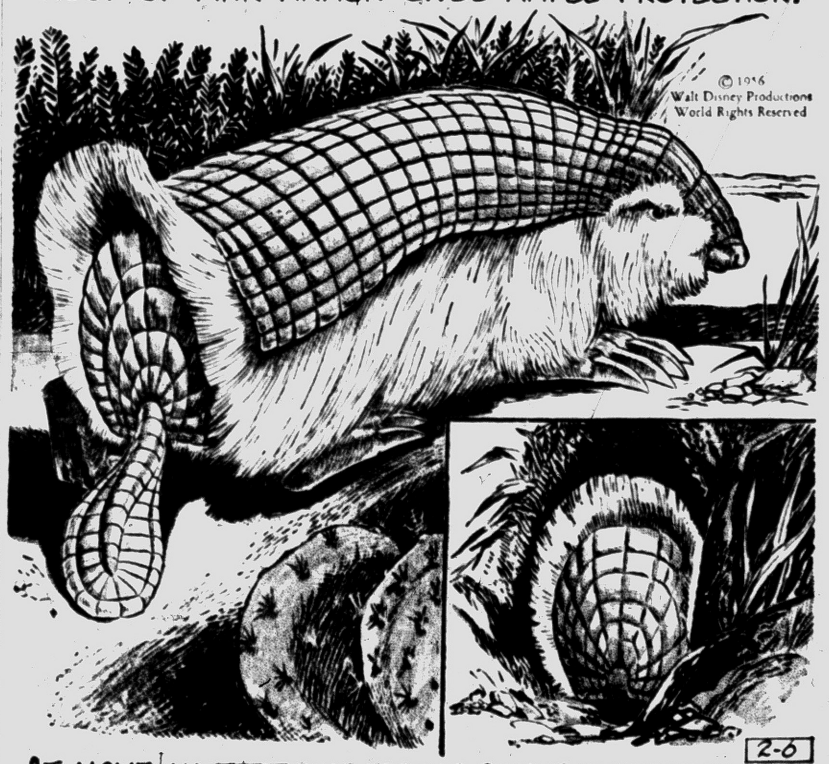

AT HOME AN ADDITIONAL ROUND SHIELD IN THE REAR MAKES A PROWLER-PROOF STORM DOOR FOR HIS NARROW BURROW.

Distributed by King Features Syndicate

Death Notices

BROWN, FEB. 5, 1956, ALLEN N., 2126 Pontiac Rd., Rochester, Mich. age 48; beloved husband of Edna J. Brown; beloved son of Bessie Brown; dear brother of Mrs. George Miller, Mrs. Phillip Dorman, Mrs. Nelson Fields, Harry J. Brown Jr., and Mrs. Bryar Bemister. Funeral service will be held Wed. Feb. 8 at 1 p.m. from the Pursley Funeral Home with Dr. W. H. Marbach officiating. Interment in White Chapel Memorial Park Cemetery. Mr. Brown will lie in state at the Pursley Funeral Home.

BRYANT, FEB. 4, 1956, GLADYS Irene, 98 Prall, age 57; beloved wife of Edward Bryant; dear mother of Mrs. Marguerite Clark, and Edward A. Bryant; dear sister of Mrs. George R. Post, Thomas Murray, Mrs. John Royer, Mrs. Jean Soice and L. W. Murray and Herbert Murray. Funeral service will be held Tuesday, Feb. 7, at 10 a.m. from the St. Vincent de Paul Church with Interment in Mt. Hope Cemetery. Recitation of the Rosary will be recited at 8:30 p.m. Monday at the Farmer-Snover Funeral Home.

CRAWFORD, FEB. 5, 1956, CLARA Oretta, 176 S. Paddock St., age 86; dear mother of Mrs. John Nicholson, Miss Violet Crawford; and Floyd E. Crawford; dear sister of George Harvie. Funeral service will be held Wednesday Feb. 8, at 2 p.m. from the First Methodist Church with Rev. Paul Havens officiating. Interment in Oak Hill Cemetery. Mrs. Crawford will lie in state at the Sparks-Griffin Funeral Home until Wednesday noon.

JOHNSON, FEB. 5, 1956, CLARence O., 30 Oak Hill, age 85; beloved father of Earl R. Johnson; dear brother of Edwin I. Johnson. Funeral service will be held Wednesday, Feb. 8, at 2:30 p.m. from the Voorhees-Siple Chapel with Rev. David Mortensen officiating. Interment in Union Corners Cemetery, Troy Twp. Mr. Johnson will lie in state at the Voorhees-Siple Funeral Home.

McVICAR, FEB. 4, 1956, WILLIAM P., 640 Lounsbury, age 83; beloved husband of Florence M. McVicar beloved father of Mrs. William Lotan, Mrs. Fred Miller, Marvin R. McVicar, Mrs. Glenn Hause, William McVicar, and Mrs. Rex Southwell; dear brother of Edward McVicar, Mrs. Berlie Kelley. Funeral service will be held Tuesday, Feb. 7, at 2 p.m. from the Yung Funeral Home with interment in Lake City Cemetery. Mr. McVicar has been taken to the Young Funeral Home, Lake City, for service and burial. Funeral arrangements by the Voorhees-Siple Funeral Home.

WARREN, FEB. 4, 1956, MRS. Florence M., 630 E. Kennett Rd., age 69; dear mother of Mrs. (Margaret) Ray Pardee and Charles H. Warren; dear sister of Frank Tromble. Funeral service will be held Wed. Feb. 8 at 9 a.m. from St. Michaels Church. Interment in St. Patricks Cemetery. Recitation of the Rosary will be recited Tuesday at 7 p.m. at the Donelson-Johns Funeral Home. Mrs. Warren will lie in state at the Donelson-Johns Funeral Home.

WOODWORTH, FEB. 5, 1956, EARL C., 49409 Pontiac Trail, Wixom, age 70; beolved husband of Alma Woodworth; dear father of Walter, Beth, George Woodworth; dear brother of Mrs. Celia Holton. Funeral service will be held Feb. 8, at 1:30 p.m. from the Richardson-Bird Chapel with Rev. William Green officiating. Interment in Wixom Cemetery. Mr. Woodworth will lie in state at the Richardson-Bird Funeral Home, Milford.

BOX REPLIES

At 10 a.m. Today There were replies at the Press office in the following boxes:

2, 3, 4, 10, 14, 16, 17, 25, 27, 28, 32, 43, 58, 60, 64, 71, 89, 103, 114.

The Pontiac Press

FOR WANT ADS DIAL FE 2-8181

From 8 a.m. to 5 p.m.

All errors should be reported immediately. The Press assumes no responsibility for errors other than to cancel the charges for that portion of the first insertion of the advertisement which has been rendered valueless through the error. When cancellations are made be sure to get your "kill number." No adjustments will be given without it.

Closing time for advertisements containing type sizes larger than regular agate type is 12 o'clock noon the day previous to publication.

Transient Want Ads may be cancelled up to 9:30 a.m. the day of publication after the first insertion.

CASH WANT AD RATES

Lines	1-Day	3 Days	6 Days
2	$1.50	$1.86	$2.76
3	1.50	2.70	3.96
4	1.80	3.48	5.04
5	2.25	4.05	6.00
6	2.70	4.86	7.20
7	3.15	5.67	8.40
8	3.60	6.48	9.60
9	4.05	7.29	10.80

Card of Thanks 1

WE WISH TO THANK THE MANY friends and neighbors during our recent bereavement. Special thanks to PTA, Home Extension Club, Ladies club of Methodist church of Lakeville and Rev. Eddy Clinton Barrett family.

In Memoriam 2

IN LOVING MEMORY OF ROBert H Ramsey, who passed away Feb 6, 1950
Six years have passed since that sad day
When one we loved was called away
God took him home—it was His will.
Within our hearts he liveth still
Sadly missed by Grandma Groves, Mother and Father, Mr. and Mrs. Frank Riley, and brother George

IN LOVING MEMORY OF OUR dear Mother, Mrs. Annie Taylor who passed away February, 6, 1951
God knows how much we miss her
Never will her memory fade
Loving thoughts shall ever wander,
To the spot where she is laid
Sadly missed by her daughters Edith and Nettie granddaughter Lolita Ann

IN LOVING MEMORY OF OUR son Jerry, who passed away, years ago February 6
You are not forgotten, son, dear;
Nor ever shall you be
As long as lives and memories last,
I shall remember thee
Sadly missed by Mr. and Mrs. Carl Conrad.

IN LOVING MEMORY OF ESTHer H. Harrison who passed away Feb. 3, 1955
Today recalls sad memories of
A dear wife gone to rest
And the one who thinks of her today
Is the one who loved her best
Sadly missed by Clarence D. Harrison

IN LOVING MEMORY OF MAUDE Rooney who passed away four years ago Feb. 2, 1952
Not dead to us who loved her
Not lost but gone before
She lives with us in memory
And will forever more
Sadly missed by Co-workers of local union 195 B.S.E.I.U.

Flowers 3

DUNSTAN'S FLOWERS
Closed for Vacation.

Funeral Directors 4

AIR AMBULANCE GOUND
Pursley Funeral Home, FE 4-1211

COATS FUNERAL HOME
Complete facilities, OR 3-7197
Drayton Plains - Waterford Twp.

DIGNIFIED SERVICES
KIRKBY
Funeral Home- FE 4-1882

Donelson-Johns
FUNERAL HOME
"DESIGNED FOR FUNERALS"

SPARKS-GRIFFIN CHAPEL
Thoughtful Service FE 2-5841

Voorhees-Siple
FUNERAL HOME
Ambulance Service. Plane or Motor
FE 2-8378

Cemetery Lots 5

6-GRAVE LOT, WHITE CHAPEL. $500 cash, $600 terms. OR 3-0850.

1 GRAVE IN PERRY MT. PARK Cemetery in Section 4, FE 2-0317.

FOR SALE: 4 LOTS AT WHITE Chapel, Garden of Resurrection. FE 5-8526.

Help Wanted Male 6

ACTUAL JOBS OPEN IN THE U.S., So. Am., Europe. To $15,000. Travel paid. Write only Employment Info, Center, Room 660, 470 Stuart St., Boston 16.

Automobile Salesmen
Chevrolet
We need 2 salesmen who like to make money. Experienced preferred. Full co-operation and demonstrator plan. Kindly call for appointment. Clarence J. Gates, Sales Manager.
North Chevrolet Co.
1000 S. Woodward
MI 4-2735 B'ham

BIG MONEY-MAKING OPPORTUnity. Exclusive line work uniforms. Jackets, pants, shirts, coveralls. Advertising embroidered. Every business prospect. Outfit FREE. MASTER DIV., T. G. Water, Ligonier, Ind.

CAB DRIVERS NIGHT SHIFT only, full time only. Apply 101 W. Huron.

CAN YOU USE EXTRA MONEY? Help meet those monthly payments on your home, car, TV, or other obligations. Make $35 to $50 a week in spare time supplying consumers in Pontiac with Rawleigh Products. Start immediately. Write Rawleigh's, Dept. MCB-696-312, Freeport, Ill.

COLLECTOR
For part time debit in Pontiac area, for nationally known Publishing House. Must have car. Evenings after 4 p.m. and all day Saturday. Civil Service Employes acceptable. Call or write Mr. Graham, Crowell - Collier Agency, 300 United Artists Bldg. Detroit, 26.

CARGILL DETROIT CORPORATION—MANUFACTURERS OF SPECIAL MACHINERY WANTS MACHINE DESIGN DETAILERS
For very interesting work on the most advanced type of automation equipment. Top salaries with overtime. Fast moving organization with room for advancement. New modern offices and shop. See your machines being built. Get the feel of shop supervision. Call Mr. Rymal, MI 4-5400 Birmingham

DIE DESIGNERS, DETAILERS CHECKERS
50
MEN WANTED AT ONCE
58 HOUR MINIMUM AND TOP RATES
4½ YEAR PROGRAM
WHY DRIVE TO DETROIT?
LAFAYETTE ENG. CO.
2619 DIXIE HWY. OR 3-9066

EXPERIENCED WASHING Machine repairman. Must have exp. on auto. washers and dryers. Steady work 52 per hour and up. Must furnish references. All information confidential. Inquire 96 Oakland Ave.

$125 A WEEK AVERAGE. SERVice our customers 155 items in wearing apparel for entire family at low direct-to-consumer prices. Spring line now ready. Actual made-up samples furnished — no investment — no collections! Northwestern Wearing Co., 403 Nicollet Ave., Minneapolis, Minn.

ELECTRIC MOTOR WINDER AND all-around repair man. LIncoln 7-1133.

ENGINEER - AUTOMOTIVE TOOL. Leading aluminum fabricator has staff opening for man with automotive trim experience. College graduate or equivalent. Capable of estimating, customer relations and processing and tooling automotive and appliance trim. Write Reynolds Metals Company, 300 South Ninth Street, Louisville, Kentucky.

EXPERIENCED REAL ESTATE salesman, enjoy working in a new office, with many features. Busy ground floor location with parking. Extra commissions possible. J. R. Hitt, 1011 W. Huron.

EXPERIMENTAL TECHNICIAN. Unusual opportunity for intelligent young man to work in experimental department on electromechanical products. Engineering degrees not required but education and experience in electricity, radio or physics desired. Immediate opening in modern plant Oxford area. Call OA 8-2588.

FIRE FIGHTER
City of Pontiac. Salary $4,433 to start. High school diploma or equivalent required. Age 21-28. (Time in service may be deducted from age). Height 67 to 76 inches. Weight proportional. Applicants must have been resident of city for the past year. Apply personnel office, City Hall, 35 South Park.

FARMER, MIDDLEAGED, MARried, to work on one of the most modern dairy and Black Angus beef stock farms in St. Clair County. Understanding of operation and care of farm machinery. Year 'round job. Good salary. Modern home with city conveniences provided. Give full particulars on age, family, previous experience and references. Write Carl Humrich, care of Lockhurst Farms, Sans Souci, Mich.

ID GRINDERS GAUGES MUST have job shop experience 58 hr. week. Squires Gage Co. 3785 W. 11 Mile Rd.

INSPECTOR
Experienced in surface plate and production checking of aircraft parts. Steady work in expanding plant.
M. C. MFG. CO.
118 Indianwood Rd. Lake Orion

MEN (2)
How About Your Future?
Would You Like to Enter the Sales Field?
No Experience Necessary!
30-40 HOURS PER WEEK WILL BRING YOU EXCEPTIONAL EARNINGS IF YOU ARE WILLING TO WORK
BIG MONEY IS ALWAYS WAITING FOR THE MAN WHO IS LOOKING FORWARD TO HIS FUTURE
FOR APPOINTMENT CALL
OLive 2-1511
MR. SHARPE

Help Wanted Male 6

JOBS FOR MEN

Head gardener	$350
Station manager	$650
Accountant trainee	$300
Manager trainee	$300
Engineer	$600

CAREER CENTER
B-1 Riker Bldg. FE 8-0416

JOBS FOR MEN

General Office	$325
Engineer, no degree	$550
Accountant	$600
Industrial Salesman	$600

MIDWEST
EMPLOYMENT SERVICE
406 Pontiac State Bank Bldg.
FE 5-9227

MAN WANTED: FOR RAWLEIGH Business in Pontiac. No experience needed to start. Sales easy to make and profits good. Start immediately. Write Rawleigh's, Dept. MCA-696-190, Freeport, Ill.

MEN
SALES - CLERICAL - TECHNICAL
PONTIAC
Employment Service
18 W. Huron St. FE 4-2551

NEAT APPEARING
Salesman for clothing and furnishings. See Wm. Dickinson, 31 N. Saginaw St.

NEED REGISTERED PHARMAcist. Good salary and substantial bonus. Good hours. Write G. D. Hennessy, Hillsdale, Mich.

PINBOYS, EVENINGS AND WEEKends, Motor-Inn Recreation. FE 5-9032.

RELIABLE PERMANENT
Are you interested in sound, dignified sales work? Offering immediate earnings, promotion, and future. You may qualify and be properly trained with income during training period. Married man with reliable car preferred. Call FE 2-3811, 6 to 8 p.m. only.

REAL ESTATE SALESMEN
2 men full time. Sales experience helpful. Right men will make $10,000 first year.
R. J. VALUET, Realtor
345 Oakland Ave. FE 5-0693
Co-Operative Real Estate Exchange

SALESMEN
GROUP LEADERS & STORE MGRS.
Excellent opportunity for men with ambition for better income. Car necessary. Call FE 4-2819 for appointment Mon. 4 to 9 p.m., ask for Ed Lorion.

SALESMEN (4)
THIS IS HOT!
THIS IS NEW!
No Down Payment
95 OUT OF EVERY 100 PEOPLE WILL BUY WHEN PRESENTED!
No Seasonal
AVERAGE COMMISSION PER SALE, $60
AMBITIOUS WORKER AVERAGES 3 TO 5 SALES PER WEEK.
HAVE SECURITY FOR YEARS TO COME.
NO INVESTMENT NECESSARY!
Car Required
For Appointment Call
OLive 2-1511
MR. SHARPE

3 MEN
For responsible position with large national distributing organization in Pontiac area. Some mechanical aptitude helpful. If you are available immediately see employment manager between the hrs. of 10 a.m. and 5 p.m. Apply 1064 W. Huron.

STEEL BROKERS WANTED. Apply Trans American Freight Lines Inc. 267 So. Blvd. E. Pontiac.

Salesmen
Real Estate
Have openings for alert young men. Experienced in selling. Plenty of listings, advertising & contacts. Earnings unlimited.
To Buy—To Sell—To Trade
YOU BUY IT—WE'LL INSURE IT
MAHAN
REALTY CO., REALTORS
Co-operative Real Estate Exchange
FE 2-0263
1076 W. Huron
NEXT DOOR TO BRANCH POST OFFICE

STAFF PHARMACIST
$106 per week for 40 hours, $115 per week for 44 hours (optional). Paid vacation, holidays and sick leave, other prevailing personnel policies.
APPLY
Personnel Office
HURLEY HOSPITAL
Flint, Michigan

SALESMAN PART TIME TO TAKE over established route as tire service salesman. Salary & commission. Interviews by appointment only. FE 7-8303.

SINGLE EXPERIENCED FARM hand by month. Carl Dobat, 2460 Dutton, Rochester.

STEADY WORK. EXPERIENCED in hardware, automotive and sporting goods. Store maintenance. Approximately 39 hrs. per week. Apply Mrs. Proffitt, Dixie Discount Store, 109 N. Saginaw.

STORE CLERK
Small auto and paint supplier will pay $240 per month to start for sober middle aged man to assist manager. Will do selling, counter displays, some stock and delivery work. Must have drivers license and ability to handle cash drawer.
GRAEBNER
Employment Agency
313 Pontiac State Bldg. Fe 5-9277

TRUCK DRIVERS
Experienced driveaway drivers only, for long distance trips. Must have references showing their past experience. Must be physically fit, and able to pass I.C.C. physical and drivers' test. Apply 9 a.m. to 12 noon Monday to Friday at Guard House Fleet Carrier Corp. 586 S. Blvd. East Pontiac.

WALL SERVICE WALL BOARD installed, cement joints and nails. Ready for paint or paper. Very particular. Free estimates. MY 3-7201

WANTED, SALESMAN AT ONCE P. W. Dinnan, 66 W. Huron St.

YOUR OWN BUSINESS! YOUR own hours! Selling nationally known cushion shoes is easy. 135 styles for entire family. Earn $30 a day comm. Experience unnec. FREE catalog. Write TANNERS, 116X Brockton, Mass.

Help Wanted Female 7

A PERMANENT STENOGRAPHIC-clerical position. Interesting, diversified work with long established company offering many employe advantages. Bloomfield Hills area. Phone MIdwest 7-0400.

ACCOUNTS RECEIVABLE CLERK. Unusual opportunity for ambitious lady with bookkeeping and typing experience to work with congenial people in modern plant Oxford Area. Interesting and diversified work. Immediate opening. 5 day week. Call Oakland 8-2588.

AMBITIOUS WOMAN EARN $65 weekly handling beautiful sterling and fine Bavarian china. Leads plentiful. No canvassing. Car necessary. FE 2-6175 or FE 2-9627.

Help Wanted Female 7

AN EXECUTIVE TYPE OFFICE WORKER TO TAKE CHARGE OF OPERATION OF LOCAL INSURANCE AGENCY OFFICE. INSURANCE EXPERIENCE PREFERRED. PAID GROUP INSURANCE PLAN, MODERN OFFICE AND EQUIPMENT. THIS POSITION REQUIRES ABOVE AVERAGE ABILITY AND THE SALARY WILL BE EQUIVALENT. FE 4-0588 BRUMMETT-LINCICOME 377 S. TELEGRAPH

BIRMINGHAM
IMMEDIATE OPENINGS
General office, secretaries, bookkeepers and waitresses. No domestic. Birmingham Employment Service, 139 W. Maple, Birmingham, MI 4-4254.

CAREER IN SPARE TIME. I want to talk to a mature lady who wants an extra income weekly for 3 hours daily or evenings showing Trousseau Linens. Car and ability to get along with younger women needed. No experience necessary. Write to Mrs. Johnston at 921 E. Kennelworth, Flint, Mich.

COUNTER HELP FOR DAY cleaning plant. Apply in person Beck Cleaners, 322 N. Woodward, Birmingham.

CLERK-TYPIST
Diversified, interesting work for young lady aged 18-30. Credit or collection background helpful but not essential. Free hospital & medical insurance. Regular increases. Apply
MICHIGAN CREDIT COUNSELORS
41½ S. Saginaw — above Oakland Theater

DENTAL ASSISTANT — EXPERIence not necessary — must be neat and dependable. Age 25 or younger. Box 4, Pontiac Press.

EXPERIENCED WAITRESS, 35 years or over. Days. Apply 45 Auburn.

FIRST JOBS ARE IMPORTANT
See Betty for the right start.

FIGURE CLERK FOR Doctor's Office	$338
GENERAL OFFICE for TV Studio	$260
OFFICE BEGINNER for Psychiatrist	$225
NICE PERSONALITY to answer phone	$200
CLERK - TYPIST for small office	$225

MIDWEST
406 Pontiac State Bank Bldg.
FE 5-9227

GIRL TO CARE FOR 2 CHILdren and light housework. Live in preferred. Call after 5, FE 8-0476.

GENERAL OFFICE WORK IN real estate office. Must be accurate typist. Apply in own handwriting, stating age and experience. Box 33, Pontiac Press.

HOUSEKEEPER FOR MOTHERless home 4 boys 5, 9, 10 and 13. Will consider couple. No drinkers. Must live in. OA 8-2795.

HOUSEKEEPER. CARE OF 1 child. Live in. Call after 4:30. FE 2-0370.

HOUSEKEEPER WANTED FOR motherless home in Rochester. OLive 2-4797.

I NEED 2 GIRLS IMMEDIATELY FOR TELEPHONE SOLICITATION WORK. SHORT HOURS, (APPROX. 1 P.M. TO 8 P.M., 5 DAYS). PLEASANT WORKING CONDITIONS. TELEPHONE SALES EXPERIENCE PREFERRED—BASE PLUS UNLIMITED INCENTIVE PAY PLAN. APPLY 147 S. SAGINAW. SEE SALES MANAGER.

JUNIOR SECRETARY
$250
Modern office wants bright young girl with life ahead. Will take girl fresh out of school. See Nancy at Career Center, B-1 Riker Bldg. FE 8-0416.

PONTIAC
Jobs for Girls

RECEPTIONIST, small office, typing	$200
RECEPTIONIST for real estate firm, answer phone and type	$200
RECEPTIONIST-CASHIER, lite typing	$195
FILE CLERK, lite typing	$200
FIGURE CLERK for ad agency	$225
SECRETARY for ad agency	$275
SECRETARY; no shorthand	$300
SECRETARY to executive	$395
BOOKKEEPER	$400

GRAEBNERS—Pontiac
313 Pontiac State Bank Bldg.
Phone FE 5-9277

LADY FOR HOUSEWORK. STAY nights. 2 children school age. OR 3-7488.

MARRIED WOMEN
With children who cannot accept ordinary to obtain use of car necessary. No collecting, delivering or investment. High earnings. For appointment call FE 2-4456.

MIDDLEAGED WOMAN TO work in nonvalescent home. Some light housework. No heavy work, such as washing or floor scrubbing. Live in $45 per month plus room and board. More for home than for wages. Write giving details. Pontiac Press, Box 119.

2 OPPORTUNITIES FOR WOMAN 18-40 in organization with interesting and diversified activity. We want someone who can type well, likes to meet the public and is interested in a permanent position. One opportunity would involve learning a billing machine operation, the other opportunity is primarily stenographic. Please call personnel office, MIdwest 7-1800.

SOMEONE TO CARE FOR CHILdren and help with housework days. FE 8-1363.

TYPIST FOR GENERAL OFFICE work. Experience not necessary. Call OR 3-1256 for appointment.

UNUSUAL OPPORTUNITIES
Woman with ambition, personality and car. One who can work 3-4 hours a day. Preferably evenings. And needs to earn as much as $85 weekly. For interview call EM 3-0035, 9-12 a.m.

WAITRESS FOR NIGHT WORK. Inquire before 5 p.m. Puffs Steak House, 2661 Dixie Highway.

WANTED, EXPERIENCED COOK. Phone FE 5-9513 after 4, for appointment.

WOMAN FOR SIMPLE COOKING. Light housework. Live in. $30. Call MI 4-1261.

Help Wanted Female 7

WHY WAIT!
FOR A JOB WITH AN OPPORTUNITY? SEE US!
PONTIAC
Employment Service
18 W. Huron FE 4-2551

WOMAN FOR LIGHT HOUSEkeeping and care of children. More for home than wages. Write Pontiac Press, Box 22.

Help Wanted 8

MEN WOMEN YEAR ROUND OPportunity on established Watkins route. Earn $2 to $3 per hour. Car necessary. Apply 150 N. Perry.

Instructions 9

AIR CONDITIONING
Would like to hear from reliable men 18 to 55, we can train to overhaul and install air conditioning, heating and refrigeration equipment. Must be mechanically inclined and willing to study in spare time. No interference with present occupation. For FREE information write Utilities Inst., Box 6, c/o paper.

DRIVING LESSONS. PONTIAC Drivers' Training. Days, Eves., and Sunday. FE 2-4667.

FOR SALE BY PRIVATE PARTY Arthur Murray dance hours with party privileges. Big discount. Cash sales only. Pontiac Press Box 101.

IF YOU ARE NOT A HIGH school graduate write for free information on how to get your diploma at home. No time wasted, no job interference. Write for Catalog 5, Wayne School, Box 6, Pontiac Press.

Work Wanted Male 10

SEVEN YEARS EXPERIENCE IN DETROIT AS
ASSISTANT OFFICE MANAGER
ASSISTANT TO AUDITOR
PAYMASTER
GENERAL OFFICE
WELL VERSED ALL PHASES PAYROLL-A-C PAYABLE — A-C RECEIVABLE — GENERAL LEDGER ABLE TO WORK WITH OR TAKE CHARGE OF OFFICE PERSONNEL. REASON FOR DESIRED CHANGE: AM BUILDING HOME ON OXBOW LAKE H. BAYNE, 10230 MARY EE DRIVE R. R. NO. 2 MILFORD, MICHIGAN EMPIRE 3-5601

BOY 18 WANTS ANY KIND OF work. O. S. Oakley, 360 N. Perry, Pontiac, Mich.

CARPENTER AND CABINET work. New and repair. D. B. Murdock FE 2-7061.

CARPENTERS, ALTERATION AND repair. FE 8-2794, FE 4-4168.

CABINET MAKER AND CARPENter. Kitchens & specialty FE 4-5000.

CARPENTRY WORK, NEW AND repair. FE 4-4210.

CARPENTER WORK, CABINETS, additions, repairs, or garages. OR 3-5769.

CARPENTRY, CABINETS, FORmica work, attics finished, recreation rooms and repairs. EM 1-4775.

FAKE PONTIAC MY HOME. Born in Michigan, lost in from California. Veteran, 23 years of age, weight 165, he. Willing to try anything. Write Pontiac Press Box 15.

MAN WITH 6 CHILDREN NEEDS work. PHONE FE 4-3742.

MAN WANTS PAINTING AND decorating. Free estimates. FE 5-8827.

MARRIED VET ATTENDING P.B.I. Wants afternoon or evening Job. Full or part time. EM 3-4871.

MAN WITH 5½ YRS. EXPErience in service and installation on all makes of water softeners, desires steady employment. OR 3-2623 after 7 p.m.

PLUMBING WORK WANTED Reasonable. FE 5-1016.

WE DO CARPENTER WORK. $2.50 an hour. FE 8-2560.

WALL SERVICE. WALL BOARD installed, cement joints and nails. Ready for paint or paper. Very particular. Free estimates. MY 3-2201.

YOUNG MAN WANTS WORK OF any kind. Be the day, week or hour. Call FE 3-7306.

YOUNG MAN WANTS WORK. Live in. FE 8-3662.

Work Wanted Female 11

1 DAY SERVICE IRONINGS, $2 bushel. Pick-up and delivery. FE 8-2316.

2 WOMEN WANT WALL WASHing and cleaning. FE 7-0223.

ALTERATIONS, DRESSMAKING. Men or women's. Neat sewer. Good fitter. FE 5-3398.

BABYSITTING BY DAY OR hour. Full or parttime. FE 2-7249.

CHILDREN'S SEWING. CHUBBIES a specialty. Also alterations, men & women. FE 2-4614.

EXPERIENCED DAY COOK AND baking. Phone FE 4-2245.

EXPERIENCED WOMAN WANTS housework. Sat. or Mon. EM 3-3692 after 5.

GIRL 25 WOULD LIKE IMMEdiate employment in payroll, personnel or general office. 6 yrs. experience, excellent references. FE 2-6649.

HOUSEWORK BY THE DAY. FE 5-4854, Crescent Lake.

IRONINGS WANTED, $2 A BUSHel and up. FE 4-1253.

IRONINGS. PICK-UP AND DELIVery. $3.00 per bu. FE 5-8732.

DON'T PASS UP MONEY! Sell unneeded belongings for cash through Classified Ads! FE 2-8181.

Work Wanted Female 11

LADY WISHES HOUSEWORK OR ironing on Thurs. only. Best of references. $1 hour. Call FE 4-2861.

LADY WOULD LIKE HOUSEWORK by the week. FE 4-0490.

LADY WISHES HOUSEWORK BY the day. FE 2-7037.

MIDDLEAGED DEPENDABLE lady desires babysitting eves & Sat. & Sun. FE 4-9819.

MIMEOGRAPHING, TYPING, SECretarial Service. EM 3-2842.

RECEPTIONIST FOR DR. OFFICE Typing, filing and light bookwork. FE 5-0076.

mRELIABLE WOMAN TO CARE for 3 children days. Vicinity of Blue Sky Drive In. Must have own transportation and references. FE 4-9384 after 6 p.m.

TYPING IN MY HOME. REASONable and guaranteed. ORlando 3-9885.

TYPING, STENOGRAPHIC AND light bookkeeping to be done in my home. Neat, accurate work guaranteed. FE 2-3866 after 4:30 p.m.

WANTED WASHINGS AND IRONings. FE 5-9088.

WASHINGS WITH OR WITHOUT ironings. Shirts a specialty. FE 4-8883.

WASHINGS AND IRONINGS, ALSO babysitting. FE 2-6866.

WASHINGS WANTED. PICK-UP and delivery. FE 4-8469.

WOULD LIKE IRONING TO DO IN own home. By hr., no white shirts. 3684½ Auburn Rd. FE 4-6140.

Building Service 12

A SET OF BLDG. PLANS DRAWN for any type building. EM 3-4931, EM 3-4518.

AIR COMPRESSORS, AIR TOOLS. Power generators, heaters sanders, etc. Open Sun.
JACKSON'S RENTAL
62 W. Montcalm FE 4-5240

ADDITIONS
Bathrooms, including septic tank, hot water heaters. Jet pumps, kitchen sinks and cupboards. Partitions changed. Cash or terms 1 to 5 yrs. For free estimates call
MICHIGAN HOME REMODELERS
3377 W. Huron FE 4-5063

A-1 CEMENT WORK
LLOYD MONROE
FE 4-6866
BASEMENTS DUG UNDER BUILDings. Free estimates. FE 2-0077.

BRICK, BLOCK AND CEMENT work. Also chimneys. No job too large. Residential and commercial. Guaranteed work. Ph. FE 4-8594.

CUSTOM BUILDING, F.H.A. Financing. Modernizing. FE 4-5470.

CEMENT & BLOCK
work. FE 5-0782

CEMENT IS OUR SPECIALTY. Floors, basement. EM 3-4879.

Building Service 12

ELECTRICAL WIRING LICENSED Ed. Murray FE 2-8657.

FLOOR LAYING, SANDING AND finishing. 10 years experience. Modern equipment, your work. Free estimates. John Taylor, OR 3-1616.

FIREPLACES BUILT. REASONable. FE 2-7698.

FLOOR LAYING, SANDING & FINishing. C. Bud Bills. FE 8-2090.

FLOOR SANDING LAYING, FIN. R. Gardner, 491 Central FE 2-7519.

GENERAL BUILDING REPAIR. Brick, stone, cement work. Plastering and tile work. FE 4-2296.

GUARANTEED ROOFS. ALL kinds. EST 1916. Hugo A. Marsh, 953 N. Cass. FE 3-3021, FE 2-8946.

HOUSE MOVING, FULLY equipped. FE 4-8450. L.A. Young.

JOS. FLEMING FLOOR LAYING. Sanding, finishing. 155 Edison. Ph. FE 2-4405.

LATHING AND PLASTERING. New and repair. FE 4-0274.

LAYING HARDWOOD FLOORS? Don't break your back, don't bruise your knees. Call us about our floor laying machine. FE 3-7647.

MASONRY CONTRACTOR
Brick and block. Veneer work. OR 3-1129.

PLASTERING AND REPAIRS. All work guaranteed reasonable rates. FE 2-6974.

ROOFING, SIDING AND ALL MOISernization alterations. Special deal for February. D & M BLDG. SERVICE
FE 2-7004
Eves. OR 3-2276, FE 2-8245

R. O. SNYDER FLOOR LAYING. Sanding and finishing. Phone FE 5-0592.

TIETJEN'S CONTRACTING CO. puts basement floors in. Other cement work. Builds garages. FE 4-2332.

Winter Prices Now in Effect On All Remodeling
Garages
Combination Storm Sash
Roofing
Siding
Additions
Attics finished
Porches enclosed
Kitchens remodeling
No Down Payment
Terms
G & M Construction Co.
2260 Dixie Hwy FE 2-1211

Business Services 13

APPLIANCE SERVICE
We service all makes of refrigerators, washers, radios, cleaners and all types of small appliances. BOYD'S, 96 Oakland Ave. FE 2-4021.

A & B TRENCHING
Footings, water line, field tile. FE 5-4961.

BLOOMFIELD WALL CLEANERS. Walls and windows. Reasonable. Free est. No obligation. FE 2-1611.

BUMPING, PAINTING, MECHANical work. Free estimates. Easy payment plan. Mark Saks Collision Shop, 34 Elizabeth St. ward. FE 5-5314.

ALL MAKES OF FOUNTAIN PENS repaired by factory trained men at our store. General Printing & Office Supply Co., 27 W. Lawrence St. Phone FE 3-0135.

CARPET LAYING, SEWING binding. Any repairs. Carpet cleaning on location or shop. Self employed, exp. man. Call anytime. Tyler 5-0137 or FE 3-7385.

DRY WALL BY MACHINE. FREE estimates. No job too big or small. FE 5-4628.

EXPERT TREE TRIMMING & REmoval. Ph. FE 5-6593 or OR 3-2000.

ELECTRIC MOTOR SERVICE REpairing & rewinding. 218 E. Pike Ph. FE 4-3981.

FURNACES CLEANED AND REpaired. Oil coal and gas service. Chester Nelson. FE 5-1788.

FURNACES VACUUM CLEANED and repaired. Oil burners, gas, and coal. Work guaranteed. L & M Sheet Metal. FE 5-9313.

FLOOR LAYING. A. FINLEY & Son. FE 4-1717.

OWN YOUR OWN
Neighborhood laundrette. We start you out right. Free planning and merchandising aid. Highly profitable field. As low as $1,800 down. For further information call after 7 p.m. MI 7-0273 Stanley King, 424 Southfield, Birmingham, Mich.

PLASTERING, NEW AND REpair. Carl Burton, FE 4-0028.

PLUMBING AND HEATING. H. S. Compton & Son. FE 4-3767 or OR 3-5076.

ELECTRICAL
SEWER CLEANING
Sinks—Sewers. Service. FE 4-2012.

TREE TRIMMING AND REMOVal. Free estimate. FE 2-6019, FE 4-5324.

Dressmaking, Tailoring 16

DRESSES, SUITS, COATS & ALterations, 191 E. Huron. FE 4-7074.

Furniture Refinishing 16A

REPAIRING, ANTIQUES A SPEcialty. FE 5-0162, FE 5-7332.

Income Tax Service 17

ACCOUNTANT AND TAX CONSULtant. A. G. Wodek, J. Sutherland. Perry Shopping Center. FE 8-2421. Open daily, evenings and Sunday.

ACCOUNTING & TAX SERVICE
Edw. Hanley FE 2-3602

BOOKKEEPING AND TAX SERV
L. Fitzwater
FE 2-2137 FE 8-1024
98 W. Huron

INCOME TAX SERVICE. E. Belisle- M. Hoover, FE 2-2961.

SAVE MONEY
Let us file your return for you. 43 Clark St., FE 4-1444 for appt.

Income Tax Service 17

INCOME TAX SERVICES
C. J. ODELL
PHONE: EMPIRE 3-3128

WORKING MAN'S INCOME TAX service. 21 East Tennyson off Baldwin Ave. 9 a.m.—9 p.m. FE 8-1137.

Laundry Service 18

LACE CURTAINS PLAIN OR RUFfled. Beautifully finished. Pontiac Laundry. Phone FE 2-8101.

FOR FAMILY LAUNDRY SERVice Ph. Pontiac Laundry FE 2-8101.

Moving & Trucking 19

AA-1 MOVING, TRUCKING. Low rates. Good service. FE 5-3571 anytime.

A-1 MOVING—HAULING
EXCELLENT SERVICE
Reasonable Rates FE 5-3458

ASHES & RUBBISH HAULED. Basements etc. cleaned. FE 4-7615.

ASHES AND RUBBISH AND LIGHT hauling. Norcliff Pumphrey. 150 Wesson, FE 3-7385.

BEDFORD MOVING
Local & Long Distance—FE 2-8787.

HAULING ANYTHING ANYTIME. FE 5-5244.

INCINERATORS CLEANED, ASH or rubbish hauled. Clean up. FE 4-5134.

LIGHT TRUCKING AND MOVING, ashes and rubbish hauled. FE 2-1017.

LIGHT HAULING — ASHES anything — anytime. Phone FE 5-3020.

LIGHT AND HE. VY TRUCKING, rubbish hauled. Sand fill dirt and gravel. FE 2-0603.

LIGHT AND HEAVY HAULING. FE 8-0095.

O'DELL CARTAGE
Local and Long Distance Moving. Phone FE 5-6806.

Trucks to Rent
TRUCKS TRACTORS AND EQUIPMENT
½ Ton Pickup 1½ Ton Stake and Dump Trucks
Pontiac Farm and Industrial Tractor Co.
825 S. WOODWARD
Open Daily including Sunday
FE 4-0461 FE 4-1442

REDUCED RATES
Large van to serve you. Smith Moving. FE 4-4864.

UNWANTED ARTICLES REmoved free or charge. FE 4-6096.

VET WITH 2 TON STAKE TRUCK wants hauling. FE 4-4088.

Painting & Decorating 20

A-1 DECORATING — PAINTING and wall papering. Call or estimate. FE 4-0255.

A-1 INTERIOR DECORAting. Reasonable. Free estimates. OR 3-1626.

A-1 PAINTING INTERIOR, & EXterior, 10 per cent disc. for cash. Guaranteed. Free est. FE 4-9205.

A-1 PAINTING, PAPERING Mason Thompson, FE 4-8364.

A-1 PAINTING, PAPERHANGING. Paper removd. Estimates. FE 4-4018.

CUSTOM DECORATING, WALL papering,

Rent Apts. Furnished 33

3 ROOMS, PVT. BATH. ADULTS only. 387 Oakland Ave.

3 ROOMS AND BATH, PRIVATE entrance. Adults only. 163 Green St.

3 ROOMS, FURN. REFERENCES. Inquire 261 State.

3 ROOMS PVT BATH AND ENtrance. Quiet couple Near General Hospital. FE 2-8225.

3 LARGE ROOMS AND BATH, nicely furnished. Private entrance, baby welcome, MY 2-4631.

3 ROOMS AND BATH, ELECTRIC stove and refrig. Couple only. No children or pets. References. 244 Cottage.

3 ROOM APT, ADULTS, COUPLE. Day shift only. FE 2-7388.

3 CLEAN ROOMS, CLOSE IN. FE 5-7333.

3 ROOM FURN. APT. NO CHILdren allowed. 808 Young St. FE 5-7134.

3 ROOM APTS. FURN. 82 SOUTH Ardmore. FE 5-3939.

3 LARGE ROOMS AND BATH, GAS heat, quiet couple or consider small child. 192 Whittemore after 4:30 p.m.

3 ROOMS, PRIVATE BATH, APply 79 Clark, Apt. 7.

3 ROOM APT. PRIVATE BATH. Working couple. No smoking or drinking. FE 4-6443.

3 ROOM FURN. APT. MAIN floor. Automatic oil heat, water softener, pvt. bath and entrance. Mt. Clemens St. FE 4-1971.

3 ROOMS, WELL FURNISHED Private entrance. 193 Perry St. FE 4-3314.

3 LARGE CLEAN ROOMS, PRIvate entrance, heat, light and gas. Electric refrigerator, working couple. 58 Virginia.

3 ROOM APT., NEAR PONTIAC and Fisher plant. Couple preferred. FE 2-9470.

3 ROOMS PRIVATE BATH. FE 4-6008 and FE 4-6700.

3 ROOM AND BATH FURN. APT. Pvt. entrance. Second floor. 1 child permitted. MY 3-2755.

3 ROOMS WITH PVT. BATH AND entrance. Adults only. 164 W. Pike.

3 ROOM UPPER. UTILITIES furn. Quiet working couple. FE 3-7216.

3 LARGE ROOMS. NEWLY DECorated. Good location. Call after 4. FE 2-3858.

3 ROOMS AND BATH FURN. APT. 2nd floor on M59 close to school. OR 3-1388 after 4 p.m.

4 ROOM FURN. APT. 210 E. Wilson.

4 FURNISHED ROOMS AND BATH $75. Pay your own utilities. FE 2-7023.

4 ROOM & BATH FURN. APT. Heated & hot water. Adults. FE 4-4818.

4 ROOM FURN. APTS. ADULTS only. 122 Augusta.

4 ROOMS AND BATH, FURnished, heated, hot water, 1344 Hartwig. OR 3-8914.

5 ROOMS SEMI-FURN ADULTS only. FE 2-4090.

5 ROOMS AND BATH. PRIVATE entrance. 95 Putnam.

APT. AND SLEEPING ROOMS ON bus line, 1 or 3 children. Shown by appointment. FE 5-8260. No call after 9.

APTS FOR RENT. PARTLY FURnished. 87 S. Washington, Oxford.

APT. FOR RENT FE 5-3036

APT. FOR WOMEN. REASONABLE. Children welcome. FE 5-6340.

AT SQUARE LAKE. PRIVATE 3 rooms & bath. FE 5-1370.

BACHELOR APT. PRIVATE BATH and entrance, north end. Very modern. FE 2-4376.

BASEMENT APT. FOR 2 OR 3 men. ½ blk. bus. FE 3-7208.

CLEAN 3 ROOMS, PRIVATE ENtrance. Adults. Prefer men. 36 Florence.

CLEAN 3 ROOMS, TILED BATH, partly furnished. On lake. 2 kids OK. 8567 Pontiac Lake Rd.

COUPLE. PRIVATE BATH AND entrance. On bus line near town. FE 4-3847.

CONVENIENTLY LOCATED 1ST floor 4 rooms, bath and garage. West side. $80 per month. FE 2-4644 or FE 8-2257.

DOWN TOWN STUDIO APT. FOR 1 or 2 adults. Private entrance. Especially nice. Dr. Curson's Clinic. 157 W. Huron.

FOR RENT STUDIO APT. IN PRIvate home. Call mornings or Sat. and Sun. for appointment. FE 2-0648.

HOUSES AND APTS. For rent, Furn. and unfurn. ADAMS REALTY CO. FE 2-7053 9 A.M. to 5 P.M.

LOWER 3 ROOMS FURNISHED apt. Gas heat and utilities furn. 523 Orchard Lake. FE 4-7391.

MODERN KITCHENETTE, UTILities furnished, playground, OR 3-7700.

NICELY FURNISHED 2 ROOMS, bath. Private entrance. Close to schools, hospital. 77 Dwight. FE 4-5082 after 6

NICELY FURNISHED 2 ROOMS. FE 4-6889.

PRIVATE ENTRANCE AND BATH FE 4-5638.

SLEEPING ROOM, KITCHEN privileges for couple. Exchange for light housework, care of children. Mother works. FE 2-3969.

SMALL APT. PRIVATE BATH and entrance. Clean. Couple only. MY 3-7152 or FE 2-3380.

SMALL MODERN APT. VERY clean, $15 per week plus utilities OR 3-9389.

WOODWARD AVE TRANSPORTAtion. Newly decorated. Completely furnished 1st floor apt. FE 4-0003 and OR 3-1111.

WEST SIDE, 4 ROOMS, ½ BLOCK from bus. Couple only. Must have good references. FE 5-5416.

Rent Apts. Unfurnished 34

3 & BATH, 1ST FLOOR, REFRIG. & stove. Utilities. FE 2-7425.

3 ROOMS AND BATH. PVT. ENtrance. No pets. 103 N. Roseldwn.

3 ROOMS, BATH & GARAGE. Adults only. 124 Ruth St.

3 ROOM APT. FOR ADULTS only. Inquire 460 S. Saginaw.

3 LARGE ROOMS & BATH IN Apt. building. Steam heat, hot water furn. Centrally located, close to bus line. Ideal for employed middle aged couple. No drinking. Must furnish references. After 6 p.m., FE 2-2974. Days, FE 5-8413.

3 RM. BATH. WEST SIDE. EMployed couple. Utility. Close in FE 2-2769.

3 ROOM APT. PVT. ENTRANCE and bath. Stove and refrigerator furn., $70. FE 2-9179.

4 ROOMS AND BATH. STOVE and refrig. Heat, hot water, garage. 43 W. Sanford.

4 ROOMS AND BATH WITH PRIvate entrance, 3 or 3 small children. 206 S. Parke.

8 ROOM FLAT, HEATED NO children. $15 per week. 3990 Silverbell Rd. FE 4-0086.

6 ROOMS, UPPER APT. 3 BEDrooms, modern choice west side location, gas heat, $90, available on lease March 1. References required. Write Pontiac Press Box 64.

BEDROOM, LIVING ROOM kitchen and kitchenette and full bath. 1100 Crescent Lake Rd.

CLEAN UPPER 4 ROOMS & BATH Auto. heat. FE 2-7903

CLEAN, 3 ROOMS AND BATH including utilities for employed couple or middleaged couple. Call after 5, OL 2-5056.

CLEAN 3 ROOMS TILED BATH On lake. 8567 Pontiac Lake Rd.

DEL-RIO APTS.

281 Oakland Ave.

3 rooms full bath. Stove, refrigerator and utilities furnished Couple only.

IMMEDIATE POSSESSION 4 room lower. Gas heat and utilities. 823 Orchard Lake, near Ottowa Drive. FE 4-7391.

Indian Village

Near Tel-Huron Shopping Center, 5 rooms and bath—Brick, two family dwelling. $110 per month.

Leslie R. Tripp, Realtor
22 W. Lawrence Street
Open Evenings
FE 5-8161 or FE 4-4278

LOWER 5 ROOMS AND BATH. Newly decorated. Heat and hot water furn. FE 4-6809

LOWER 3 ROOM & BATH NEAR GMC truck. $12 weekly incl. heat. Partly furn. EM 3-4322.

MODERN, 3 ROOM, STEAM HEAT & PRIVATE BATH. FE 2-1061

SPACIOUS HEATED 5 ROOM apt. in Rochester. $80 OLive 2-4881.

SMALL HOUSE FOR RENT. PARTly furnished. 44444 Dequindre, or call Detroit EDgewater 1-1418.

TWO 2 ROOM APTS. AND ONE 4 room. Private baths. OR 3-4701.

Rent Houses Furnished 35

2 BDRMS. WALLED LK. MOD. Close to city, very reasonable. MA 4-1778

2 ROOM FURNISHED HOUSE. 15½ Downing Ct. FE 4-9776 after 6.

ROOM FURNISHED HOUSE. Couple only. 3606 Morgan Rd.

3 ROOM FURNISHED HOUSE partly modern. Fenced yard, close to school, $15 per week. FE 4-5532.

ROOM HOUSE ON GENEVA Lake for sale or rent. FE 4-1039.

5 ROOMS, PARTLY FURNISHED. Do work on house as part rent. FE 5-1929.

CABINS BY WEEK. KAMP-INN. Phone OR 3-9891, or, FE 2-8081.

LARGE FURN. HOUSE, GOOD location. $60. MA 4-1930.

MODERN 5 ROOMS, PONTIAC Lake, OR 3-8138.

MODERN 4 ROOM, GAS HEAT. MY 2-4062.

MODERN 4 ROOM, BASEMENT City. FE 4-2544.

PERFECT FOR COUPLE — PRIvate 2 rooms & bath. Heat furn. $20 per week. Deposit required. Parkside Cottages Cass Lake. FE 2-4875.

Rent Houses Unfurn. 36

2 BDRMS. WALLED LK. MODL close to city very reas. MA 4-1778

2 BEDROOMS, STOVE, IN COUNtry, children welcome. OR 3-4797.

2 BEDROOM HOUSE. FENCED yard. Gas heat. Drapes, water softner. Summitt Ave. EM 3-0327.

2 BEDROOM HOME FOR RENT. $75. 9775 Elizabeth Lk. Rd. EM pire 3-8171.

3 BEDROOM MODERN HOME, near Pontiac Senior High school. No small children. References, $70.

FLOYD KENT, Realtor

24 W. Lawrence FE 5-6105
Open Eves.
Next to Consumers Power

4 LARGE ROOMS AND BATH. ALL modern. New home. $75 per mo. Adults and references. North off of Auburn Ave. 791 Doris Rd.

4 ROOM, ALL YEAR LAKE COTtage. 1 block store and bus. $45 per month. FE 2-5432.

5 ROOMS, BATH, SMALL HOME, 1156 Lakeview St. Reference. Couple preferred. FE 4-4423.

5 ROOM HOUSE NEAR DOWNtown. Phone FE 3-7483.

5 ROOMS & BATH. GARAGE. East side. FE 4-3672.

6 ROOMS AND BATH IN CITY. FE 5-5674.

7 ROOMS, GAS HEAT, 2 BATHS, stove and refrigerator. Will lease. FE 4-0808. FE 4-6700.

BRICK TERRACE. WEST SIDE. Carpeted, automatic gas heat, $85 a month. MA 6-1226.

CRESCENT LAKE. 2 BEDROOM. $70 per month. FE 4-7368.

MODERN 2 BEDROOM HOUSE. Maple 5-5000.

NEW 2 BEDROOM EMPLOYED adults preferred. FE 4-6223.

FULLY MODERN 5 ROOM AND bath, automatic heat. References, required. FE 4-3387. 10:00 a.m. — 3:00 p.m.

ONE BEDROOM MODERN house. $68. OR 3-1311.

SMALL HOUSES FOR RENT. Auto, heat, children welcome. 3401 Kennilworth St., off Taylor Rd. FE 4-2031.

For Rent Rooms 37

1 LARGE SLEEPING RM. FOR 2 men or couple. Carpeted. Also rm. for one. FE 5-9313.

ATTRACTIVE ROOM FOR REfined lady, privileges, 547 W. Huron.

ATTRACTIVE RM. HOME PRIV. West side. FE 5-6334.

BRIGHT, CHEERFUL WITH PRIvate bath and private entrance. Kitchenette if desired. Suburban. Lake Privileges. $15. FE 4-2386.

CLEAN SLEEPING ROOMS. Close to downtown. 25 Stout Place & Oakland FE 2-5010.

CLEAN SLEEPING ROOM FOR buddies. Twin beds. 42 Matthews. FE 4-0376.

CLOSE IN, CLEAN SLEEPING rooms. Men only. 46 Mechanic.

DOUBLE AND SINGLE. PARKing. FE 4-0808 or FE 4-6700.

LARGE ROOM, CLEAN, QUIET, modern, at bus stop. FE 5-7332

LARGE ROOM, TWIN BEDS, FOR women or working couple. Kitchen and laundry privileges, garage in Drayton Plains area. OR 3-7296.

RM. FOR YOUNG LADY, KITCHen priv. optional. 25 Williams St.

ROOM WITH TWIN BEDS. PREfer 2 buddies. 118 Glenwood.

ROOM FOR BUSINESS OR PROfessional person. FE 4-1344, 38 Henry Clay.

SLEAN SLEEPING ROOM FOR buddies. Twin beds. 42 Matthews. FE 4-0376.

Rooms With Board 38

BOARD AND ROOM FOR TWO men sharing room. Twin beds, near bus, good meals. 134 Wall, east off S. Paddock.

MEN TO ROOM AND BOARD. $15 weekly. 90 Poplar. FE 2-9853.

ROOM AND BOARD. FE 5-9635.

ROOM AND BOARD IN PRIVATE home, close to Fishers and Pontiac Motor. On Baldwin Ave. for 2nd shift workers. 161 Baldwin FE 4-0819.

YOUNG MAN WANTS ROOM Will do odd jobs. FE 8-2662.

Convalescent Homes 38A

EXCELLENT CARE FOR AGED. Rates starting at $125 OR 3-4320

GRANDVIEW REST HOME NOW has 2 vacancies. Registered nurse in charge. 1350 Pontiac Rd., Rochester, Michigan. Ph. OLive 2-1631.

NURSING CARE FOR BED PAtient. Graduate nurse. FE 4-8503.

Hotel Rooms 39

HOTEL AUBURN

Rooms by Day or Week
Also 1 or 2 room apartments
Cooking and refrigeration units
464 Auburn FE 2-9239

MOTEL UNITS WINTER RATES free TV. $15 weekly OR 3-7700

HOTEL ROOSEVELT

Rooms $12.50 up. Bath. $17.50 up
FE 5-8126

HURON HOTEL CLEAN MODern rooms by day or week 45 West Huron St. Phone FE 3-8268

Rent Stores 40

222 S. TELEGRAPH, NEAR VOORHEIS. Small store or office, $50 per month. R. J. Valuet, realtor. FE 5-0693.

100 S. SAGINAW ST. AVAILABLE for any kind of business. FE 5-2100.

STORE, 420 ORCHARD LAKE AVE FE 2-1643

STORE WITH BASEMENT AND double garage. 463 S. Saginaw St. Inquire 382 S. Saginaw Ph FE 2-7147, after 6 FE 7-0154

STORE FOR RENT. 1055 W. Huron size 20 x 60, with the parking ground.

TWO OFFICE OR STORE SPACE for rent. Will remodel to suit. Ample front parking. 3121 W. Huron St. FE 4-7943 after 4:30. FE 2-7448.

Rent Office Space 41

AN EXCELLENT MAIN FLOOR location on West Huron, just 1 block off Saginaw. Ideal for insurance office, other service or professional operations. Ward E. Partridge 1050 W. Huron FE 4-3581.

BIRMINGHAM
2,000 sq. ft. Will lease as is $400 per month or remodel to suit. Central location, ½ block to Municipal parking.

BROOCK

300 S. Woodward Birmingham
MI 4-6500

BIRMINGHAM
Central location, 1st floor office space available. Adaptable for manufacturer's Agent. Secretarial service if desired. JOrdan 4-6311 or LIncoln 3-8500

LARGE UPSTAIRS SPACE, PARTly partitioned. Downtown location close in. Suitable for office, clubs or business. FE 2-7221

LARGE OFFICE SUITE CONSISTing of 2 good sized private offices plus large reception room. Air conditioned, front office facing W. Huron St. Parking available. Lease available at $150 Per month. See Mr. Menzies at Capitol Savings & Loan Co. 75 W. Huron St. FE 4-0561

MAIN FLOOR LOCATION ON West Huron, next to Riker Building. Ideal for retail or professional services office. Ward E. Partridge, Realtor, 1050 W. Huron. FE 4-3581.

For Rent Miscellaneous 42

ONE WAY COAST TO COAST

RENT HERE LEAVE THERE
Open and Closed Trailers
P. E. Howland 3240 Dixie Hwy.

For Sale Houses 43

WEST SUBURBAN 3 BEDROOM. Large lot, near shopping center. $8,750 with $1,850 dn. Immediate possession. OR 3-3385

BIRMINGHAM
Modern bungalow, 2 bedrooms, all tile bath, gas heat, landscaped lot. New Subdivision near Torry school. Pay down to owners balance 4% contract, or obtain new F.H.A. mortgage.
JOSEPH F. REISZ
53½ W. Huron St. FE 2-0259
Sunday MI 4-4419

2 BEDROOM, FULL BASEMENT, not quite ready to live in. Cash or terms. OR 3-7841. Waterford vicinity.

$400 DOWN

New 3 bedroom home with basement. Complete exterior, unfinished interior. Large lot, good location. OR 2-2837.

NEW 3 BEDROOM RANCH HOME. Plastered walls 80 x 150 ft. lot. Lake privileges on Cass Lake. Auto. heat, carport. Low down payment. By owner. FE 8-0889.

$650 DOWN SPECIAL!

Cute as a bug's ear is this modern 5 room and bath home located on the east side with 1½ car garage, paved drive, glass front porch and utility room. Owner said to sell this one this week. Call for appointment. Only $6,950.

Edw. M. Stout, Realtor
77 N. Saginaw St. Ph. FE 5-8165
Open Eves. Till 8:30

MORERN BRICK BUNGALOW near Fisher Body, nearly new, don't miss this one. Only $1,800 down.

New 4 bedroom brick rancher, only $15,350 with terms. Several other good buys.

Have several nice incomes; 2 family on Norton Ave., a ten room on State St. an 8 room on Green St., store building with 4 rooms & bath at a steal at $6,500.

P. W. DINNAN 66 W. HURON
FE 4-2577

TO BUY, TO SELL, REALTOR Partridge is the "Bird" to see.

$400 DOWN

Modern 2 bedroom home. Complete storms and screens. A nice corner lot.

C. PANGUS 1919 M15
Ph. Ortonville 132 collect.

BLOOMFIELD TWP. 4 BEDR. BRK. RANCH $18,900.00 $3,900 DOWN

Large living room with dinell, gas forced air heat, natl. fireplace, 1½ baths. 63 Highland Drive, ½ mile south of St. Joseph Hospital west of Woodward. Open 1 p.m. to 8 p.m. Wm. Beattie, FE 5-7692.

$900 DOWN, $34 MO.

NEW HOME, LARGE LOT, CITY WATER, SEWER. DELCO GAS HEAT. NEAR BUS SCHOOLS. FE 4-8903. RUSS SHERMAN, BUILDER

Ridgeway

RANCH TYPE
3 BEDROOM
Livable, but needs some finishing. Lot 60 x 130. Total price, $7,950. $1,500 down.

LIVERNOIS

Neat 5 room bungalow. Oil heat, built in '52. Lot 60 x 120. Terms

9 ROOMS

Well-located close in on paved street. Nice lot, 80 x 160. Must be seen. Total price, $8,500. $1,500 down. $70 a month.

RIDGEWAY
REALTOR
975 Baldwin FE 4-6203
Co-operative Real Estate Exchange

A DANDY HOME ONLY $1,500 DOWN

2 nice lots with Cyclone fence. Surround this completely modern 2 bedroom home with 24 ft. carpeted living room. Natural fireplace and large mirror. 14x10 ft. carpeted dining room. Full bath, good dry place and large mirror. 14x10 ft. carpeted dining room. Full bath, good dry basement, auto. oil furn. Neat and attractive. Lake privileges, outdoor grill. Better hurry.

MUST SELL PRONTO OWNER GOING WEST

Owner transferring to better position in California. Will sacrifice his lovely 1 floor, 3 bedroom home in Drayton Plains. Spotlessly clean and attractively decorated. Carpets and drapes, aluminum storms and screens, auto. oil heat, 2 car garage. 20 ft. living room. Huge parce 70x210 ft. with fenced yard. Plenty of room for garden and playfield. Don't dilly-dally on this one! $3,000 down. $75 per month. Quick possession.

GIROUX & FRANKS
GENERAL REAL ESTATE
4395 Dixie Hwy. OR 3-9701
Open until 8 Sat 'til 5.

Immediate Possession

Suburban 2 bedrooms and bath. Has utility room & laundry tubs. Lot 90x250. On blacktop highway. Only $850 down

For Colored

4 bedrooms near Orchard Lake Ave. Fenced rear yard, barbecue pit, fruit trees, reasonable down. Mrs. Bell, FE 2-3616

CUCKLER REALTY
236 N. Saginaw FE 4-4091

ACTION WANTED!

By the owner of this 5 bedroom lakefront year around home. Cheerful sunroom finished in knotty pine overlooking lake. 28 ft. living room-dinette has natural fireplace. Kitchen with plenty of cupboard space. 3 pc. bath. Large utility. Oil furnace. Insulated. Aluminum storms & screens. Owner moving out of area, has cut price for quick sale to $15,000 with only $3,000 down.

EMBREE & GREGG
1565 Union Lake Rd.
Union Lake Village
EM 3-3314; Eves. EM 3-3197 or EM 3-3705

BUILD NOW

In our well restricted Waterford Hills Estates. Estimates freely given from our plans or yours. $7,500 up.

HERBERT C. DAVIS
4925 Pontiac Lake Rd. FE 5-4311

$1,450 DOWN

This 4 bedroom home has such livable features as full basement, automatic oil heat, automatic hot water, plastered walls and hardwood floors. Setting on a 120 x120 lot with a 2 car garage and located just off M-59 near the new Waterford High School. Full price only $9950, $70 per month.

HOLMES-BARTRAM

4392 Dixie Hwy.
OR 3-1950

Open for Offers

Very modern custom built new ranch type home on lot 100x200 in highly restricted suburban area. Just 12 miles north of Pontiac. 2,576 sq. ft. including multiroom and double garage. 3 bedrooms, ceramic tile bath, colored fixtures with fan and electric heater; 2 fireplaces, birch trim, and dishwasher. Full basement, 4 picture windows. Good water, immediate occupancy. Will decorate to your choice. Value $30,000, but must sacrifice to sell. Call for appointment to see. MA 5-5811.

SHORT-CUT TO CASH: Classified Ads! FE 2-8181.

MODEST MAIDENS By Jay Alan



"Maybe it is good material, but it only has one pair of pants!"

For Sale Houses 43

5 ROOM HOUSE WITH BATH. 1 acre of ground close to Crosby Lake. $4,500 with $750.

GEO. MARBLE, Realtor
6261 Andersonville Rd., Waterford
Phone OR 3-1268

RANCH BUNGALOW

Built in 1949
Very attractive and comfortable as can be with the new gas furnace. Eastern exposure 20x14 living room—picture window, coved ceiling, carpeting and drapes included. Both bedrooms are large, plastic tile bath. Good sized garage. Dandy lot 75x200 with large shade. $12,600 with $3,500 down. CALL NOW!

INCOME, TOO!

Six rooms and bath for the owner—all large rooms. Good deal of furniture is included. Excellent basement, stoker and auto. water heater. Private entrance to 2 room income apartment. Close in location. $15,950, terms.

HUMPHRIES

REALTOR FE 2-0474
83 N. Telegraph Open Evenings
Co-operative Real Estate Exchange

FOR 6 WEEKS ONLY!

NOTHING DN.

Pay only $125 mortgage costs to have any of our
SHELL HOUSES
constructed on your lot. Jobs completed 4 to 6 weeks. See our model.

Red Horse

5019 Cass-Elizabeth Rd.
FE 4-2252 or FE 2-9179

6 ROOMS, FULL BASEMENT, OIL heat, $9,900 lot, $6,950 with $1,300 down. Orlando 3-5009.

OLDER HOME IN ROCHESTER In good condition. Has 6 bedrooms and bath with basement. Situated on 2 lots with beautiful large trees. Has garage. Close to stores and bus. Priced for quick sale. Terms. Better call for details.

FRANK SHEPARD
ROCHESTER, OL 1-7511

3 BEDROOM BUNGALOW, 1 BLOC from General Hospital. FE 5-9550.

OXFORD—7 ROOM

Fully modern 3 bedroom home in best residential section. Tile bath, carpeting, fireplace, oil furnace, laundry room and 2 car garage. 1 room guest cottage. Large well-landscaped lot, with fruit and berries. Price $16,500.

MEAGHER REAL ESTATE
Oxford, Mich OA 8-3122

Seminole Hills
ENGLISH COLONIAL BRICK — 3 bedrooms living room, Dining room, kitchen, sun parlor, breakfast space, fireplace large closets, oak floors steam oil heat, automatic hot water heater, laundry tubs, fruit cellar, 2 car garage, many more features. TERMS.

Hiltz
Real Estate and Insurance
1011 W. Huron
Off. FE 5-6181 Eves. FE 2-3937

KENT

Established in 1916

QUALITY BUILT HOMES

New 56 ft. 3-bedrm. brick ranch home. Full basement and attached garage for the low price of $12,990. Constructed on your lot, or ours. This is a custom built home and you can include any changes you desire. Many other plans to choose from.

$1500 DOWN — Modern 2-bedrm home on extra large lot. Tiled bath. Garage wired, yard light privileges to Maceday Lake. See this new. Asking price $8,000.

$800 DOWN — Over 1½ acres of land and small home, modern kitchen, full bath, oil heat. Immediate possession to this east suburban home. See it now at only $5,800.

DRAYTON AREA — 5-rm. modern home, all in excellent condition. Modern kitchen, bath with shower, oil furnace. 2-car garage, overhead door and cement drive. Landscaped lake privileges. Paved road. $13,450 with $3,000 down.

NEAR PONTIAC LAKE — Zoned business. Modern 2 - bedrm. home, new in '53. 20 ft. living rm., oil heat, ideal for home and business. 236 ft. frontage on paved road. All for low price of $8,900.

NORTH SIDE — 5-rm. bungalow, full bath, cabinet sink in kitchen, plastered walls, full basement with rec. space. Garage, close to bus line. Now at only $5,950.

FLOYD KENT, Realtor
24 W. Lawrence FE 5-6105
Open Eves
Next to the Consumers Power

Johnson

FOR BETTER HOMES

BLOOMFIELD BARGAIN
Lovely brick ranch on large landscaped lot. Completely enclosed rear porch, beautiful fenced - in back yard, hot water, Base Ray heat, carpeting, draperies, water softener included. Can't be beat!

CONTEMPORARY
Sunken living room, fully carpeted. Thermopane windows on 2 sides and majestic brick fireplace wall. Wood paneled walls throughout. Patio. Set among lovely shade trees, less than one mile from Pontiac city limits. Call now on this one.

Evenings after 6 call Mr. Weitgel, FE 5-7585.

OFFICE OPEN 9-6

A. JOHNSON, Realtor
1704 S. Telegraph Rd.
FE 4-2533

For Sale Houses 43

By owner, 5 room modern bungalow with fireplace, basement, sun porch, garage, on large 50x265 ft. shaded lot. Includes two cooking stoves, heater, oil tank and 100 gal. oil. With '56 taxes paid, total price, $7,900. $1,100 down, $68 a month. FE 2-5427.

NOTHING DOWN

Will build 2 bedroom starter home with basement on your lot. Small down payment will build 3 bedroom. Also will build on my lots. OP 3-2827.

ADAMS

SOUTHEAST
Excellent 3 bedroom home. Very good condition. Gas heat, auto. hot water full basement. Plastered walls, modern kitchen and bath. $7,950 $2,000 down. After 5, OR 3-2420.

INCOME
3365 Mill St. in Auburn Hgts. 4 units. All rented. Very clean. Auto heat. Shown by appointment. Reasonable offer accepted. After 5, FE 8-2093.

COLORED
$1000 down. 4 bedroom home. Good location very clean. New storms and screens. Total price, $7,500. After 5, FE 2-7053.

382 Auburn Ave. FE 4-3393

MODERN 3 BEDROOM, FULL basement, garage. Large lot, 83 x 260 ft. Lake priv. $11,500. Terms.

A neat 2 bedroom home, fully furnished. Basement, lake priv. $8,500 with $2,200 down.

We also have a variety of 2 to 5 bedroom homes, some with low down payments.

T. G. Trocke, Realtor

1648 Union Lake Rd. EM 3-4671

$500 Dn.

Starter home in the city. Paved street, water in, sewer in. Royal Oak windows.
ROBERT CHAPIN BROKER
3111 Orchard Lake Rd.
FE 8-1131 FE 5-0260 FE 2-2706
FE 8-1605. OR 3-7494

GEM

If you want a home that you can occupy without any additional work, this is it. Beautifully decorated and unusual landscaping. House is now rented for $90 per month and tenants treat it as their own. 30 days possession. The 3 bedrooms are large and the oil furnace is good. The basement is just right for the new family game room. It won't last long. See it today by appointment only.
ROBERT CHAPIN, BROKER
3111 Orchard Lake Rd.
FE 8-1131 FE 5-0260 FE 2-2706
FE 8-1605 OR 3-7494

Watch for Announcement of our new building project starting soon.
FOR BETTER HOMES SEE
PEARL BLDG. CO.
Phone FE 5-7923

WHITE BROS.

NEW HOMES: NEW GI's
$250 DOWN
PLUS MORTGAGE COST
3 BEDROOMS
Check these features:
Extra large utility
Double vanity sinks in bath
Large plate glass mirror
1½ tiled baths
Colored fixtures
Double kitchen sink
Double laundry tray
75 x 225 ft. lots
Paved streets
Drive out M59 (Huron St.) to Tull St., near Williams Lake Rd. Down Tull St. to model. Follow OPEN signs. Hours 4 to 7:30 p.m. daily. 1 to 7:30 p.m. Sat. & Sun.

3 BEDROOM BRICK RANCH TYPE
Overlooking beautiful Silver Lake golf course. In one of Pontiac's finest suburban areas. Just 10 minutes from the courthouse, featuring large living room, with a 2-way picture window, dining room, modern kitchen as large as Grandmothers, 3 large bedrooms with lots of closet space. Full tiled bath, select oak floors throughout. Timken silent automatic heating system. The exterior features an attached 1½ car garage. Genuine Sunesion fire kiln brick. All this can be yours for only $15,500 with convenient terms. This home is ready for immediate occupancy.

THE "ELDORADO"
GI's $750 Down
FHA $2,100 Down
Full Price $14,700
IN CLARKSTON GARDENS WITH COMMUNITY WATER SYSTEM. See the first group of brick ranch homes to be built in Clarkston. The following features are what you've always wanted in that home of your own. It's all face brick and has three large bedrooms with large closets. The spacious living room has a beautiful window wall. For extra convenience, there are 1½ ceramic tile baths with colored fixtures. The home is heated with perimiter gas heat and has a gas disposal unit. Aluminum storms and screens. Large lot, 100 x 150 for the children to play on. Winding blacktop road. Close to schools and shopping. U.S.10 to M15 to Waldron at South village limits of Clarkston. Turn right ¾ mile to model. Open 1 to 8 daily.

WHITE BROS.
REALTORS
Phone OR 3-1295
Open Eves. Till 9 — Sun. 1 to 5

For Sale Houses 43

NICE RESIDENTIAL LOCATION— 6 room bungalow. About 2 blocks to high schol. Large living room. Wall to wall carpet. Oak floors. Almst new gas furnace, good basement, laundry trays, nice lot with shade, storms & screens. Shown by app't.

Off Baldwin. Ranch type. Aluminum siding. 3 bedrooms, large living room. Not finished inside. Most plumbing done. Picture window. 2 lots.

Large and small homes.
ROSE McLARTY
FE 2-2162 or FE 5-3578

2 & 3 Bedrooms

ONLY
$36.97
MONTHLY PAYM'TS
PLUS TAXES AND INSURANCE
Low Down Payments
MODEL OPEN DAILY AND SUNDAY. 664 ROBINWOOD. 3 blocks east of North Perry, ½ mile north of Montcalm and East Blvd. Youngstown kitchen, automatic heat, full insulation, 50' lots. See them today.

Castell Realty
95 Oakland Ave.
FE 5-9456 FE 5-9459

FULLY FURNISHED TO LAST DETAIL

2 bedroom home on corner lot. Paved street, close to bus and school. $12,250 with $2250 down.
WILLIS M. BREWER
55 N. Parke
FE 4-5181; FE 2-8572 EM 3-4898
FE 4-5078

New Brick Ranch
CHEROKEE HILLS
for Particular People!
Distinctively designed. Custom constructed. This 3 bedroom hearing completion provides the ultimate in convenient comfort. Delightful carpeted 22 x 13 living-dining room has fireplace and window wall with a view! Large, light kitchen with dining space, 1½ tiled baths, ample wardrobe closets and storage. Attached over - sized garage. Here's a home as appealing as it's quiet, close in location among other good homes!

CARL W. BIRD, Realtor
563 Community Nat'l Bank Bldg.
FE 4-4211 Eves. FE 5-1382

KEEGO HARBOR
2 bedroom with breezeway and attached garage. Large lot in well kept neighborhood. Full price $8,900. Reasonable down payment to qualified buyer.

LOVELAND

188 Cass Lake Rd. Keego Harbor
FE 2-4875 FE 4-1661

INCOME. 5 ROOM RANCH-TYPE home with Beauty Shop. No dealers. Call FE 5-0438 after 4 o.m.

CLARK

MACEADAY LAKE AREA. Ranch type home, full basement, 2 nice bedrooms, large living room, combined kitchen and dining room, full bath with shower, plastered walls, oak floors, auto. oil furnace, alum. storms and screens, lots of space for a garden, there is room for a third bedroom in the large attic if needed, built in '53, priced to sell at $10,500 with terms.

A YEAR AROUND LAKE FRONT good swimming and fishing, sandy bottom. This home consists of two bedrooms, nice homey living room, large modern kitchen with plenty of eating space, full bath, glassed-in front porch which could be used for another room if needed, auto. oil heat, basement that opens on the lake front. Must be seen inside to be appreciated. Full price $7950 with $2000 down.

HURON GARDENS 5 room bungalow, 2 bedrooms, living room, dining room, and kitchen, full bath, basement 1½ car garage, sidewalks, sewer, water and gas. Full price $7950 with $1450 down.

OPEN SUNDAY 1 TO 5

CLARK REAL ESTATE
FE 4-6492 or FE 4-4813
1362 W. Huron Open Evenings
Co-operative Real Estate Exchange

3 FAMILY INCOME

WEST SIDE — Close in. $2,500 down. Income high compared to total price of $13,500. 5 Rooms down and 3 three room apartments up. Condition fair. Gas heat, garage. 52x75 ft. lot. You can have a home with the rent from the apartments making your payments. CALL NOW.

HILTZ

Real Estate and Insurance
1011 W. Huron
Off. FE 5-6181 Eves. FE 2-3937

MYERS

Exceptional! See It Now!
3 bedroom (1 din.). Den. Sunparlor. Featured partitioned basement, gas heat, good income possibilities. Fenced yard, grill garage. Many extra features. Near school, stores and bus. It's ideal! Shown by appt. only.
CECIL H. MYERS
FE 4-4975
Real Estate Mortgage Ins.

Close-in Suburban
All On One Floor
Just think, you'll have no steps to climb in this cute 2 bedroom ranch type bungalow with carpeted living room and dining area. Full bath with shower has heat and hot water. Automatic washer and dryer. Deep lot. At only $2,550 down, do yourself a favor look today.

3 Bedroom
Brick Rancher
With attached garage, only one year old. Excellent west suburban neighborhood. For sure, there's a full basement with automatic heat and hot water, carpeted living room and dining area. 2 fireplaces, picture window, ceramic tile bath, kitchen exhaust fan, metal awnings, aluminum storms and screens. Large 100 x 150 ft. lot. A home the whole family will enjoy. See it now. Priced at $17,500.

"BUD" NICHOLIE

real estate and insurance
49 Mt. Clemens St FE 5-1201
Eve. Mr. Allen FE 2-8800

GATEWAYS to HAPPINESS

YOU'LL LIKE THIS
FRIENDLY WEST SIDE HOME. Located 7 miles west of city on a 45x185 ft. landscaped fenced lot, of 4½ rooms and bath with 2 bedrooms, oil heat, fully insulated. Combination storms and screens. Awnings, 2 blocks to school and lake. Offered at $6,950 $1,950 down. IT'S SPICK AND SPAN.

RANCH CUTIE
NEAR DRAYTON PLAINS
Corner lot. 75x157 ft. paved street frontage. Newly decorated 5 room and bath, 2 bedroom, one floor plan, just 4 years old. New carpeting in living room and one bedroom. Combination storms and screens. New awnings, attached 1½ car garage. Fenced back lot. Garden spot. Loads of shrubbery. Offered at $8,950. $3,950 down. DUE TO ILLNESS, OWNER MOVING TO ARIZONA.

To Buy—To Sell—To Trade
YOU BUY IT—WE'LL INSURE IT

MAHAN

REALTY CO. REALTORS
Co-operative Real Estate Exchange
FE 2-0263
1075 W. Huron
NEXT DOOR TO BRANCH POST OFFICE.

For Sale Houses 43

BIRMINGHAM BLOOMFIELD
Terrific value. 3 bedrooms, 23' living room with fireplace. Dining room, 2 car garage.
Storms and screens, water softener, gas heat. 76x131 lot near Holy Name. $16,500, $4,000 down will handle. Immediate possession.

Builder's own large ranch house on a lake 6 miles from Birmingham. Finest construction and details. Asking price $45,000 but must sell within 30 days. Offers invited.

Watt, Manuel & Snyder

289 S. Woodward Birmingham
MI 4-6300

2 BEDROOMS AND DEN
$750 Down

PLUS COSTS
PAY

For Sale Houses 43

FURNISHED
5 rooms complete, tile bath, gas heat, paved street. Tiled basement, 602 E. Tennyson. FE 4-0243.

$1000 DOWN
A little finishing and this would be a doll house. 4 rooms and lake privileges. Priced low for quick sale at $5,000.

WEST PRINCETON
Very nice 2 bedroom, oil heat, aluminum storms and screens. Priced at only $7,950 with easy terms.

LAKE PRIVILEGES MIDDLE STRAITS
One block to nice sandy beach. Like new 4 room house, oil heat, aluminum storms and screens. $7,950 with low down payment.

Sylvan Realty
2383 Orchard Lk. Rd. FE 5-9418
Co-operative Real Estate Exchange

2 BEDROOM FURNISHED
Nicely furnished 2 bedroom bungalow with large living room, fireplace, built-in cupboards and bookshelf. Must be sold at once! Quick possession. Full price $7,-625 with $1,500 down.

LAKE PRIVILEGES
2 bedroom bungalow with auto. heat and hot water. Located near the water, and has nearly new 1½ car garage. Full price $7,950 with $1,500 down. A very good buy.

2 FAMILY
5 rooms down and 3 rooms up. With private entrances and private baths. All large rooms, with auto. gas heat and hot water. Recreation room in full basement. Back yard is remarkable with fireplace and patio along good garage. Shown by appointment only.

George R. Irwin
REALTOR 269 Baldwin Ave.
FE 5-0101 If no ans. FE 2-8544
Co-operative Real Estate Exchange

So Much to See!
BRICK HOME, with 15 ft. breezeway, garage, 2 fenced lots, lake privileges. Paneled recreation room with extra lavatory in the excellent basement. Oil heat. Perfectly arranged first floor—vestibule entrance, living room with fireplace, streamlined kitchen and dinette, 3 corner bedrooms with cedar closets, tile bath. 28 ft. dormitory bedroom on second floor. $16,360. Terms can be arranged.

Modern Home—Acreage
12 years old — plenty of eye appeal. Fireplace, large rooms throughout. Spacious modern basement, new chicken coop and tool shed plus various other buildings. From 5 to 80 acres may be purchased. We will divide to suit. Home and 5 acres $11,500 terms. $300 for each additional acre. DON'T MISS THIS, YOU WILL SAY IT'S WORTH THE MONEY!

Humphries
REALTOR
FE 2-0474 or 4-7114
83 N. Telegraph Open Evenings
Co-operative Real Estate Exchange

GAYLORD

Off Pontiac Lake Rd.
A real nice 2 bedroom home. Oak floors, auto oil heat. A good starter home for a young couple. Rear yard is fenced. Priced for quick sale at $8,500 with $1,500 down.

Off Baldwin
5 rooms, full basement with auto gas heat. Very handy to schools and city bus. A real clean home for only $1,500 down. Phone today.

$12,000—$2,500 Down
To people who enjoy suburban living we would like to show this attractive, modern, 2 bedroom ranch home complete in every detail. It has just been redecorated and has radiant heat. Is attractive residential development. Let us tell you about this home. Call MY 2-2821.

Vacant—New
Here is a new three bedroom home. Custom built and ready to move in. Auto oil forced air heat. Excellent oak floors and nice large kitchen and dining area. Close to schools and bus. Total price only $9,950. Better hurry on this one. Phone now.
To Buy—To Sell—To Trade

GAYLORD
FE 4-9584
136 E. Pike St. Open Eve. & Sun.
Co-operative Real Estate Exchange

GEORGELAND GI RESALE
Nearly new 3 bedroom frame ranch home situated on large landscaped lot with 1½ car garage.
Oil forced air heat, storm windows, and tile bath. Full price $10,350 with only $2,500 down to 4 per cent mortgage.

W. M. A. KENNEDY
REALTOR
3097 W. Huron FE 4-3589
OPEN EVENINGS TIL 8

ANNETT
OFFERS

Clarkston Estates
Situated on lot 70x150. In new exclusive subdivision with lake privileges almost new attractive 3 bedroom bungalow tile bath, full basement, oil automatic heat. $15,950 terms.

Ottawa Hills Ranch
Attractive 3 bedroom brick ranch homes built in 1951 near Washington Jr. High. Ideal kitchen with eating space. Carpet in living room and drapes throughout. Recreation space in basement, gas heat, aluminum storms and screens. Cement driveway with cement slab for 2 car garage $18,000, terms.

Tri-Level, Lake Privileges
New 3 bedroom home in A-1 condition, situated on 70x150 well landscaped lot. Outstanding features include ceramic tile bath and lavatory, fireplace, full basement, automatic oil furnace attached 2 car garage, storms and screens. An outstanding value at $21,500, terms.

Franklin Blvd.
Large 10 room brick ideally located for offices or civic group, featuring many extras, large living room with fireplace, den, powder room, breakfast room, large kitchen, 4 bedrooms, 3½ baths, finished 3rd floor. Oil heat, lot 66x275. 2 car garage. Price of $30,000 includes carpet, drapes and refrigerator.

Sylvan Lake Front
Beautiful brick contemporary home built in 1952 on nicely landscaped lot with underground sprinkling system, entrance hall, fireplace in living room, dining area, carpet and drapes, tile bath, 2 large bedrooms, lake level features, extra bedroom space, bath, fireplace, screened porch, hot water heating system. Attached 2 car garage $32,500 terms.

Roy Annett Inc.
REALTORS
28 E. Huron FEderal 8-0466
Open Evenings and Sunday 1-4

For Sale Houses 43

NEW OFFICE
of
PAUL A. KERN
REALTOR
IS NOW LOCATED AT
71½ N. Saginaw St.
FE 2-9209

$750 DOWN
Cozy and cute 4 room bungalow, with full bath. Automatic oil heat. 2 car garage. Located west of Pontiac.
R. D. RILEY, Broker
FE 2-2812 FE 7-0986

Partridge
IS THE "BIRD" TO SEE

DOCTORS, CLUBS, LODGES!
Are you interested in locating a home for your operations? Here's a 14 room home in Pontiac on a main paved street that's ideal for a lodge, club, civic group, convalescent home, hospital doctor office or other similar use. Over an acre of landscaped enclosed yard with paved drive and a 4 car garage. Excellent heating system. Home in fine condition throughout. Full price just $34,500 on convenient terms.

STYLED FOR TODAY
For the home owner who wishes all the conveniences of city living. Proximity to schools, stores and churches. This new 3 bedroom brick ranch home is just the ticket. Ideally located on Pontiac's west side. The busy man will appreciate the little upkeep that will be required on this roomy, but compact home situated on small—easy to keep up lot. Owners will accept trade. Full price only $14,950 balance at just 4½ per cent interest.

WARD E. PARTRIDGE
REALTOR FE 4-3581
NEW LOCATION AT
1050 W. HURON ST.
1050 W. HURON ST.
1½ BLOCKS WEST OF
TELEGRAPH
Open Eve. 7 to 9

BROWN

$7,950 FULL PRICE—Good modern bungalow with full basement, new oil furnace, fibre-glass awnings, aluminum storms and screens. Rural living at its best with 2½ acres of land.

$1,600 DOWN — Lovely two bedroom home. Oak floors, large living room with dining ell. Excellent kitchen full basement, oil furnace, aluminum storms and screens. Fenced back yard. New water softener. Immediate possession $67 per month including taxes and ins.

12,950 PIONEER HIGHLANDS SPECIAL — Brick, carpeted living room. Full basement. Recreation room floor tiled. Extra nice kitchen. Best of locations. Let us show you this one. Fenced back yard.

ROMAN BUFF BRICK — Ranch style home on large 150x150 ft. lot. 3 bedroom home has the best of everything including full divided basement 2 fireplaces copper plumbing throughout, and west-suburban location. Must be seen to be appreciated.

$13,500 — PIONEER HIGHLANDS SPECIAL — 4 bedroom frame home with large living room, lovely large kitchen, automatic oil heat, garage, landscaped & fenced in yard 1 block from Sylvan Lake privileges. CITY & WEBSTER SCHOOL BUS. 2 blks from stores near St. Benedicts. Call MRS. HOYT FE 2-9045 for details. QUICK POSSESSION!

L. H. BROWN, Realtor
1362 W. Huron St. Ph. FE 2-4810
Co-operative Real Estate Exchange

BARGAIN BARGAIN
Owner has reduced price to $2,000 for quick sale—large lot, oil heat, nicely shrubbed, 3 bedrooms, full basement, good location.
JIM WRIGHT, Realtor
345 Oakland Ave. FE 5-9441
Co-operative Real Estate Exchange

LAKEFRONT FARM
Located north of Pontiac on main gravel road. Features a 6 rm. modern home with oak floors, auto oil heat, 2 car garage and 16 acres of land. Also includes cabin on lake. Full price $14,000 — terms.

J. A. Taylor
REALTOR INSURANCE
100 Oakland Ave. FE 4-2544
Open Eves. Free Parking

Templeton Clarkston
4 BEDROOMS
7 spacious rooms for the large family. Full basement, stoker heat. 80x200 lot. 2 car garage. 1 block from shopping, transportation, downtown Clarkston. Excellent schools. Full price, $8,950. $1,600 down.

LAKE PROPERTY
Nearly new 4 rooms and bath, 68 ft. on lake. Large corner lot 264x246. Just off main highway. Substantial down payment.

A REAL BUY
Completely modern 6 rooms and bath. Oil heat, full basement, 1 car garage. Only ½ block from lake. $950 down.

K. L. Templeton, Realtor
2339 Orchard Lake Rd. FE 4-4563
After 6 FE 2-9502

For Sale Houses 43

VACANT, GOOD HOUSE, GOOD location. Bargain. FE 2-1842.

HAYDEN
$500 DOWN. East Side. Convenient location. 6 Rooms and bath.

$750 DOWN. Troy Twp. Immediate Possession. 3 rooms, utility, bath.

$1600 DOWN 2 bedroom modern home Built 1955 Corner lot Privileges on White Lk.

$1800 DOWN. 3 bedroom home Wards Orchard. Basement, furnace. Garge. Landscaped yard. Quick possession.

$2500 DOWN. Good east side location. Completely modern 2 bedroom home. Plastered walls. Basement, oil furnace. Tile bath with built in vanity.

4 ACRES. 3 bedroom home. Wall to wall carpet in living room & dining room. Basement, furnace. Tool shed. Landscaped yard.
J. C. HAYDEN, Realtor
FE 8-0441
86 E. Walton Blvd.
Open Eves. Sun. 10 to 2

O'NEIL

DRAYTON PLAINS. Vestibule entrance to richly carpeted living room. Modern to the minute kitchen, 3 bedrooms and full bath. Exceptionally large lot. Convenient location, hurry on this one.

IMMEDIATE POSSESSION on this sharp 2 bedroom home. Good size living room with dining "L". modern kitchen and full bath. Total price just $7,950. Payments like rent. We have the key, see it today.

DRAYTON PLAINS. Large brick home, every room designed for family comfort. 20 ft. living room with fireplace. 4 bedrooms (1 down), 1½ baths, hardwood floors, full basement, gas heat, 2 car garage, 2 lots. An excellent home in a good location. Terms. Call now for appointment.

EAST SIDE. It is with the utmost pride that we offer this charming 2 bedroom bungalow. The 19 ft. living-dining "L" combination and hall are richly carpeted wall to wall, kitchen has birch cupboards and is exceptionally attractive, stairway to attic, new glass porch, new 1½ car garage, aluminum combinations that are included in selling price. Easy terms, immediate possession available.

AUBURN HEIGHTS. Compact bungalow, attractive knotty pine walls, oak firs, full bath, oil heat. On large lot. Owner leaving state $2,-500 down. Payments of only $45 per month on balance. Full price $5,750.

RAY O'NEIL, Realtor
262 S. Telegraph Rd. Open 9-9
Phone FE 3-7103 or FE 8-0789

For Sale Lake Prop. 44

Lakefront
Extra lot. Immediate possession $2500 down.
ROBERT CHAPIN, BROKER
3111 Orchard Lake Rd.
FE 8-1131 FE 5-0260 FE 2-2706
FE 8-1605 OR 3-7494

LAKE FRONT
100 FT. FRONT. Nearly new 2 br. full bath, large shade trees. Neat year around home offered at $8,900, terms.

ALSO
BEAUTIFUL YEAR ROUND HOME. Large living rm. and big fireplace. Picture window overlooking lake. Br. 12x14, and 12x12. Many nice features. $12,900 terms.

LAKE FRONT
WHITE LAKE. 100 ft. frontage, beautiful kitchen. Roman brick fireplace. 1088 sq. ft. living area. Luxaire oil furnace. Ideal for year round use. $14,250 terms.

C. Schuett
REALTOR
8081 Commerce Rd.
EM 3-4197 Evenings FE 5-5435

Sale Suburban Prop. 45A

2 BEDROOM HOME ON CLINTON River. $8500 $2500 down.
1 bedroom ranch west of Rochester. $19,500. Terms.
Call Nina Martin, Real Estate Of. 2-9761

For Sale Lots 46

OFF PONTIAC LAKE RD. ON Hiza. 100'x150. $1,200.
Walton Blvd. 2 lots. Close to Baldwin. $1,300.
North side. 2 lots off Baldwin. Sewer & water. Blacktop street. $850.
Kennett Gardens. 2 lots. City water. $500 each.
On M-59. 72'x190' business frontage. $1,000 down.
Middle Straits Lake. 55'x120'. $350.
Walton Blvd. 2 lots. Corner location. $800 down.
J. C. HAYDEN, Realtor
86 E. Walton FE 8-0441

Huron Gardens
Lot 50x115 on Lakeview street, sewer and water. $800. $200 down.

Clarkston
160x155 only 1 block from school and 3 blocks from downtown. $2,900. $500 down.

North Square Lake
Excellent building site 1 block from lake. 80 foot front. 140 feet 115 deep. $2,200.

Roy Annett Inc.
REALTORS
28 E. Huron FEderal 8-0466
Open Evenings and Sunday 1-4

LOT 75X184 FT. NEAR DRAYton Plains. Call OR 3-1425.

CHEVROLAIR SALES
Home sites with city sewer on Elizabeth and Cass Lake. $600 and up. Terms.

Red Horse
5019 Cass-Elizabeth Rd.
FE 4-2252 or FE 2-9179

Partridge
IS THE "BIRD" TO SEE

SYLVAN CITY
Well located corner 100 x 135' lot in beautiful Sylvan City with privileges on Sylvan Lake. Full price only $3,100 on terms. City water and sewer already in.

SUBDIVISION
30 acres next to new development near Lapeer. Lots all platted and staked in. Full price $25,000 for all 54 lots.

WARD E. PARTRIDGE
REALTOR FE 4-3581
NEW LOCATION AT
1050 W. HURON ST.
1½ BLKS. WEST OF TELEGRAPH
Open Eves. 7 to 9

1 ACRE PRICED FOR QUICK sale. FE 8-0530 after 5:30 or all day Sat.

SAVE ENERGY, USE WANT ADS! To find a job, place to live or a good used car, see Classified NOW.

Kampsen
Realtors FE 4-0528

FUNNY BUSINESS by Hershberger



"Even if you are sore at our neighbor, that's a dirty trick when he has to make the 8:15!"

For Sale Lots 46

LAKE FRONT ON BEST SECTION of Sylvan Lake. 3 shade trees, excellent sand beach.

RAY O'NEIL, Realtor
262 S. Telegraph Rd. Open 9-9
Phone FE 3-7103 or FE 5-7292
Co-operative Real Estate Exchange

LAND SUITABLE FOR SUBDIVISION. Lots for immediate building sites, for multiple commercial and industrial use.

Sylvan Realty
2383 ORCHARD LAKE RD.
AT MIDDLEBELT
FE 5-9418

LOTS FOR SALE. 100X150. WATkins-Pontiac Estates. FE 4-1366.

LOT 100x300 ON JOSLYN NEAR Walton. Close to school and bus stop. $800 or $750 cash. Call after 4. FE 5-9998.

OTTER HILLS
Large ranch house site. 107 foot frontage by 175 feet in depth. Located in one of Waterford Township's finest home developments. Only 3½ miles west of Pontiac with lake privileges on Otter Lake and access to Sylvan and Cass. Priced at $2,250.

WILLIAMS LAKE
2 nice wooded lots with hole dug for basement. Lake privileges on large park. $1,050 with easy terms.

F. C. Wood Co.
REALTOR
Corner Williams Lake Rd. & M59
OR 3-1235 Office Open 9-5:30
After 5:30 call OR 3-2603

For Sale Acreage 47

LARGE PARCEL OF LAND, VIC of Rochester. Can be subdivided. Shown by appt. only. LI 5-8660.

HUNTING LAND 20 ACRES IN ANDERSONVILLE SWAMP. EXCELLENT DEER COVER. CALL MA 5-6808.

ACREAGE
Looking for elbow room? Then you better check these parcels.
1½ acres $900
3 acres $1,000
10 acres $4,900
20 acres $9,000
Small down payments. Call today for appointment.
CRAWFORD AGENCY
5317 W. Huron FE 4-1549
MY 3-1143

For Sale Farms 48

TRADE
35 ACRES
Modern 3 bedroom farm house. Large basement barn with 18 steel stanchions. Milk house. Chicken house. Located on pavement. 30 mins from Pontiac. For 80 acres or more or will sell $12,500. Terms.

100 ACRES
Large 10 room house with basement. Hardwood floors, and trim shed, garage. $12,500. Terms.
RIDGEWAY
REALTOR
975 Baldwin FE 4-6203
Co-operative Real Estate Exchange

40 Acres
Romeo Area
8 room Colonial farm home 4 bedrooms, 2 ceramic tile baths, ceramic tile kitchen, 30 mahogany paneled living room—adjoining terrace, beautiful dining room. Oil hot water heat. 80 barn, 80 machinery building, 36 corn crib and granary, chicken house, windmill, 2 corrals.
All buildings in excellent condition. This farm is ideal for intensified farming, or for comfortable country living. Has 70 additional acres available. Phone for further information.
Leslie R. Tripp, Realtor
22 W. Lawrence Street
Open Evenings
FE 5-8161 or FE 4-2478

120 ACRES
A corner parcel within 20 miles of Pontiac. 11 room home, 18 stanchion barn, less than $200 an acre with reasonable terms.
C. PANGUT 1919 M15
Ortonville 752 Collect
35 ACRES NEAR ROMEO. NEW 3 room brick house. Flowing springs.
56 Acres on 27 Mile Rd. Several other farms in W. Bloomfield, Pontiac and White Lake Townships and Waterford.
P. W. Dingman 66 W. Huron
FE 4-2575
4 ACRES, 2 BEDROOM BIG kitchen, full bath, plastered. Sell equity. FE 7-0251.

Farms! Farms!
40 acres to 200 acres dairy farm. Modern building. Must be seen to be appreciated.
Call for appt.
Ph. 3771 Marcelle
Hugh Marr, Rep. Robert Walker, Broker

Sale Business Property 49

GROCERY, BEER & WINE
Business with excellent possibilities. In a rapidly developing area. Also living quarters. Large lot for expansion & parking 100 x 175. Possible for sale lease or trade. Call today.

John K. Irwin
REALTOR
Since 1925
101½ N. Saginaw St.
Phone FE 5-9447
Eves. FE 2-1804 or FE 5-4846

Saginaw Street Frontage
200 on Saginaw St. across from J. C. Penney. Lot 145x262 deep. One story building 20'x79' full basement, good condition. Priced to sell with terms.
Leslie R. Tripp, Realtor
22 W. Lawrence Street
Open Evenings
FE 5-8161 or FE 4-2478

SELL OR LEASE COMMERCIAL property on N. Perry St. Building has 2 stores down, and 1 large apartment upstairs. FE 2-2103.

Sale Business Property 49

FOR SALE BY OWNER. 150 MI. north of Pontiac. Class B hotel and bar. Call FE 5-3948 after 4:30 p.m.

VERY GOOD 24 x 48 CEMENT BLOCK BLDG. in the heart of small town near Pontiac. An excellent location. Reasonable with terms. Nicholle & Harger Co., 33 W. Huron St., FE 5-8183.

50x200 FT. LOT ON AUBURN RD. Zoned Commercial. Terms. WM. G. WHITCOMB, REALTOR FE 5-9522.

INDUSTRIAL BLDG.
In City of Pontiac. Over 14,000 sq. ft. plus 5,200 sq. ft. of parking area. Useable for Commercial, warehousing or some forms of manufacturing. Immediate possession.

John K. Irwin
REALTOR
Since 1925
101½ N. Saginaw St.
Phone FE 5-9447
Eves. FE 2-1804 or FE 5-4846

Rent Lease Bus. Prop. 49A

2 STALL SUPER SERVICE STATion. Low inventory good location. Call FE 2-9173.

MOBILGAS STATION
Corner of 15 Mile and Dequindre. Doing good volume. For information week days contact Mr. Dart. FE 2-0103. Eves. and holidays FE 5-0492.

FOR LEASE
Newly modernized completely equipped grocery store with beer license. Located 4 miles west of Pontiac. No competition.

Red Horse
5019 Cass-Elizabeth Rd.
FE 4-2252 or FE 2-9179

Business Opportunities 51

AUTO GLASS INSTALLATION business. Complete stock and equipment. Good lease. 20 years in present location. Owner retiring, ill health. Make offer.
PAUL M. JONES REAL ESTATE
832 W. Huron PH. FE 4-3505

CONVALESCENT OR TOURIST HOME
On paved street in largest city in northern county. Large modern 5-bedroom house together with 4 separate housekeeping cabins. All completely furnished. Ideal for convalescent or tourist home as there is none located in county. This price has recently been reduced from $26,000 to $19,500 for quick sale. $4,500 down.
FLOYD KENT, Realtor
24 W. Lawrence FE 5-6105
Open Eves.
Next to Consumers Power

DESIRABLE SERVICE STATION for lease on busy Telegraph Rd. near Pontiac city limits. All modern facilities with low rental. For details call FE 2-0101, or after 5 call OR 3-2464.

WELL-ESTABLISHED GROCERY on west side, perfect for man & wife. Can buy prop., bldg., fixtures & equip. for $500 dn. plus inventory. Bal. on easy terms. Beer & wine. Call FE 5-6737 after 8:00 p.m.

CHINCHILLAS HERD OF 30, ALL of your choice. FE 8-0380.

FOR LEASE COMPLETE EQUIPped grocery. SDM license ½ mile from nearest competition. Red Horse Corp. FE 2-9179.

NORTH WOODS
A modern restaurant, fully equipped. 2 cabins, ideal motel site. 330 ft. on M-33. 5 acres near Mio, heart of hunting and fishing area. Real opportunity. Illness forces sale. $8,950.
SUBURBAN GROCERY
With 2½ acres suitable for business or subdividing. 2 dwellings. 2 miles west of Pontiac. Opportunities unlimited. $12,000 will handle.
THELMA ELWOOD, REALTOR
FE 5-1284

Partridge
IS THE "BIRD" TO SEE

TODAY'S SPECIALS
LARGE HARDWARE located in one of Oakland County's fastest growing areas. Will do near $50,000 gross in 1956. Attractive 3 bedroom owner's apt. Plenty of off-street parking at busy intersection. Only $2,500 down plus stock of approx. $22,000.

SPEEDWAY STATION, CABINS and home in a hot spot location near Prudenville. 10 cabins, new room for many more. Comfortable 7 room home included. $16,-500 down.

HIGHWAY MOTEL near Saginaw. Eleven brick & frame full carpeted and well furnished units, plus comfortable owner's apt. built in 1953. Excellent gas-steam heating system. Owner must sell due to other business obligations. Could not be built today for the price of just $60,000 with $20,000 down. Owner will take contracts in trade.

WARD E. PARTRIDGE
REALTOR FE 4-3581
NEW LOCATION AT
1050 W. HURON ST.
1½ BLOCKS WEST OF TELEGRAPH
REAL ESTATE & BUSINESSES THROUGHOUT MICHIGAN

GROCERY STORE, GOOD LOCATION, SDM license. 4811 Dixie Hwy. OR 3-9367.

"LET'S TALK BUSINESS"
Bar—Trade
$2,000 cash and home in or near Pontiac, in trade on bar near Flint in terrific location. Wife says, "Either the bar or she must go"—so you make the offer. This man loves his wife and will really listen.

Patent Medicine-Notions
Averages approximately $3,000 per month in fast growing community. Full price only $6,500. Lease good. Betanin teaq etaq etaq taq etae building only $125 per month.

MICHIGAN BUSINESS SALES CORPORATION
1373 S. TELEGRAPH RD.
FE 4-1582
Plenty of parking at Our front door

SMALL CLEANERS FOR SALE FE 5-0303 after 5 o'clock.

Business Opportunities 51

TO BUY TO SELL, REALTOR PARTRIDGE IS THE "BIRD" TO SEE.

RESTAURANT FOR SALE. BEAUtiful well equipped restaurant in one of Western Michigan's growing communities. Suburb of Muskegon, a 150' frontage by 300' deep, well shaded lot. Just right for motels or cabins. Grossing $80,000 per year.
Contact W. R. Harris, Broker, 1963 Harding Avenue, Muskegon, Michigan or Phone 5-1040.

Drive-in Restaurant
$1,000 DOWN
Close in on the Dixie. Building 30x19, with full equipment. Doing good business. Full price $5,950.
RIDGEWAY
REALTOR
975 Baldwin FE 4-6203
Co-operative Real Estate Exchange

CONVALESCENT HOME FOR lease. Room for 38 beds. New & modern. Fire resistant. Good location. $6,000 cash required. Pontiac Press Box 27.

WILL SACRIFICE, WELL ESTABlished gift shop. Owner leaving town. Must sell. 2536 Dixie Hwy. Pontiac.

DRIVE IN. BE READY FOR SUMmer business in this corner restaurant. Immediate possession. $5,500, easy terms. Good lease on building at $100 per month. WALTON BLVD. 120' frontage. Building on property suitable for office or small business. $7,500, terms.
J. C. HAYDEN, Realtor
86 E. Walton FE 8-0441

10 NUT VENDING MACHINES. $400. Nets $35 a wk. MArket 4-1711.

Modern 3 Bay Oil Station
Located on one of Pontiac's main streets. Fully equipped. Low rental. And inventory at wholesale. It will pay you to check on this one. Inquire at 3389 Dixie Hwy.
DIXIE HIGHWAY
4 room modern home with store front and side 50 ft. frontage on Dixie. Ideal for any small business. $9,500. $2,500 down.
PAUL M. JONES, REAL ESTATE
832 W. Huron Ph. FE 4-3505

EQUIPPED GROCERY STORE IN Keego Harbor. Terms.
ROBERT CHAPIN, BROKER
3111 Orchard Lake Rd.
FE 8-1131 FE 5-0260 FE 2-2706
FE 8-1605 OR 3-7494

FOR SALE. COUNTRY MEAT market and slaughter house, all facilities for meat processing. Price includes 40 A. with 10 room modern home, excellent location. Terms. H. R. Liestenfeltz, 100½ John St., Durand, Michigan. Phones 542R or 275.

REST HOME. COMPLETELY furn. 11 patients at present. Approved for 18. 758 W. Glass Rd. Off M15.

Sale Land Contracts 52

INVEST
CONTRACTS A SPECIALTY
We have well seasoned contracts with small discounts and newer ones with larger discounts. All purchasers thoroughly checked. We also service our contracts.

Call FE 5-9975 or FE 8-0441 and ask for Ted McCullough.

J. C. HAYDEN
86 E. Walton Realtor

Money to Loan 53
(State Licensed Lenders)
LOANS $25 TO $500
BAXTER & LIVINGSTONE
64 W. Lawrence St. FE 4-1538

LOANS
$25 to $500 $25 to $500
COMMUNITY LOAN CO.
30 E. Lawrence FE 2-7131
FRIENDLY SERVICE

LOANS
Extra Fast Service
You can borrow $20-$60 quickly on signature, car or furniture. Loans made without endorsers for any worthwhile purpose. Up to 20 months to repay.

HOUSEHOLD FINANCE
Corporation of Pontiac
31½ South Saginaw St., Kay Bldg.
2nd Floor Phone FEderal 4-0535

CASH NOW
PAY LATER PLAN
Get cash you need now. Pay later in monthly amounts you can afford. Phone, write or come in.

BENEFICIAL FINANCE CO.
7 W. Lawrence St. FE 2-9249

35,000 Families Recommend Buckner's
Four 4 Buckner Convenient offices in Pontiac area, where you can quickly borrow up to $600 on small once a month payments. You get full amount, no deductions.

COST OF BORROWING at Buckners IS LESS THAN YOU THINK.

Get needed cash quickly from Buckner's friendly loan company.

Buckner Finance Co.
Offices are located:
Pontiac 2nd Floor National Bldg.
Drayton Plains 4312 Dixie Hwy.
Walled Lake 230 Barnston (next to Bank)
Utica 45462 Van Dyke one block North across from Bank

Need $500 or Less WITH QUICK SERVICE?
Then Home & Auto is the place to come. Most loans made on your first visit. So come in or phone for cash to $500 on your auto, furniture or signature and a repayment plan suited to your needs. Friendly, courteous service awaits you. Leslie Fleisher, Manager. Berkley Voss, President.
Ph. FE 5-8121
Home & Auto Loan Company
Hours 9 to 5; Saturday 9 to 1
407 Community Nat'l Bank Bldg.

WHEN YOU NEED
$25 to $500
You can get it quickly on your signature car or furniture. No endorsers. Payments to suit your budget. We will be glad to help you with your money problems.
STATE FINANCE CO.
702 Pontiac State Bank Bldg.
FE 4-1574

Money to Loan 53

(State Licensed Lenders)

GET CASH QUICKLY
Up to $500
1948 to 1955 cars. Bring your title. Most deals closed in 30 minutes. Loans also made on furniture, signatures and other securities.
Oakland Loan Co.
202 PONTIAC STATE BANK BLDG.
FE 2-9206
FE 4-1574

TEAGUE FINANCE CO.
202 N. MAIN
ROCHESTER, MICH.
LOANS 25 TO $500
AUTOS
LIVESTOCK
HOUSEHOLD GOODS
Ph. Rochester OL 6-0711, OL 1-9791

Mortgage Loans 54

LOANS $600 to $1,500
1 For any purpose on homes modern or not in Oakland County.
2 For home additions or improvements.
3 To rough-in or enclose houses partly constructed.
4 To build a garage or on a garage home.
5 On second mortgages.
Apply 209 National Building Pontiac or phone FE 4-4729

Swaps 55

BATHROOM FIXTURES WANTED —Toilet, wash basin, 5 ft. tub, white only. Must be modern. Will trade cash for any piece. OLive 2-7857.

BUILDING LOTS WORTH $200-$400 accepted as trade in on used cars. H. J. Van Welt Oil, 3-1355.

FLOOR SANDERS AND POLISHers for rent. Complete line of floor finishes.
BARNES HARDWARE
742 W. Huron St.

MODERN CARVED OAK CHINA cabinet for glass china cabinet. FE 5-6892.

WILL ACCEPT LAND CONTRACT, lot, etc. as down payment on 3 room house with extra lot. Full price $5,295. Will allow $100 for work to be done on plumbing.
WILLIS M. BREWER
55 N. Parke
FE 4-5181 or FE 2-8532

For Sale Clothing 56

BOYS SCOUT EXPLORER UNIform. Neck 13½, OR 3-1911.

COLLEGE GIRLS CLOTHING, SIZE 10, cheap. FE 5-6381.

FOR SALE NEW AND USED CLOTHING, ALL KINDS AND SIZES AND SOME MISCELLANEOUS. CALL FE 4-2889 ANY TIME.

LADIES MUSKRAT COAT SIZE 16. $50. Teens wool coat, taffeta dresses, size 12 and 14. MI 4-3132.

MEN'S SUITS FROM OSMUN'S FOR JUST $25.00
Men, these all wool suits have never been worn. Each one sells regularly for from $35 to $75. Their only fault is that they are ones and twos of a kind. Check diagram below for quantity of suits available in your size. Each one is an excellent value at just $25. Cuff alterations are free.

Sizes	35	36	37	38	39	40	42	44	46	48	50
Reg	7	3	11	3	7	14	3	2	3		
Shorts		1	3	6	2	0	2	1			
Longs	2	7	15	18	6	5	3				
Stouts					1	3	7	4	0	2	
Short Stouts							1	4			

100% ALL WOOL NEW TUXEDOS AND TAILS

Tuxedos										
Sizes	35	36	37	38	39	40	42	44	46	
Reg	3	3	0	0	1	0	1	0	1	
Shorts		1	2	0	1	0	1	2		
Longs			2	1						
Tails										
Sizes	36	37	38	39	40	42				
Reg	1	1	2	0	0	1				
Longs		1	0	1	1					

OSMUN'S
(DOWNTOWN STORE ONLY)
51 N. Saginaw St.

Sale Household Goods 57

ANTIQUE MAHOGANY CRADLE Jr. crib size. FE 5-5910.

APT. SIZE ELECTRIC RANGE IN excellent condition. 24 Glenwood.

ALL WOOL TWIST RUG AND pad. Royal blue. 9x17. $100. Call MI 4-3948.

ALMOST NEW MURRAY ELECtric apt. size range. Crosley Shelvador apartment size refrigerator. Youngstown cabinet sink unit. Crosley steel utility cabinet, wall drum table. OR 3-6129.

ANTIQUE MAHOGANY CRADLE Jr. crib size. FE 5-5910.

APT. SIZE ELECTRIC RANGE IN excellent condition. FE 8-0663.

ATTENTION, WE HAVE THE new Monitor washer in stock, for house trailers and small apts. Thyle Electric, 502 N. Johnson, FE 4-5169.

A BUY SMALL RADIOS $6 TO $12. Also record players. FE 5-8755.

2 PIECE LIVING ROOM SUITE, green frieze. 9x12 floral rug. Philco radio - phonograph combination. 2 piece bedroom suite. FE 5-8827.

ALL WOOL TWIST RUG & PAD. Royal blue, 9 x 17. $100. Call MI 4-3948.

BLOND TV 17" MUNTZ AND TAble. FE 5-0806.

BENDIX 17-IN. TV MAHOGANY console with ½ doors, new picture tube, excellent condition. $69.95. MI 4-1300.

BENDIX ELECTRIC DRYER, new, fully guaranteed. Delivered and installed. No down payment. $2 per week. Maytag Washer, late model A-1 condition. $39. Phone MY 3-2411.

BOTTLE GAS
New low price. Complete installation, only $10 plus gas. Kenyon Fuelgas. OR 3-2491.

12x12 LINOLEUM $7.20
39c WALL TILE, RN. FT. 25c
GUAR. HOUSE PAINT, GAL. $1.95
15c VINYL INLAID TILE 10c
RUBBER BASE PAINT, GAL. $3.90
SALE ALCOHOL-ANTIFREEZE
SYERS, 141 W. HURON. FE 4-3064

CASH FOR YOUR FURNITURE or tools. OR 3-2717.

CHROME SET $28. LIVING ROOM suite $30, other items. FE 5-2766.

CHROME DINETTE SETS. Assemble these yourself and save. Four chairs and table. $69.95 value. $39.95. These are brand new 1955 models, famous make. Formica tops. All popular colors. Come in, look, compare and be convinced of these extraordinary bargains. Michigan Fluorescent, 393 Orchard Lake Ave.

COLDSPOT 9 CU. FT. REFRIGERator. In perfect condition & running order. OR 3-1840. 2020 Scott Lake Rd. Call after 6 p.m.

COMPLETE WALNUT BEDROOM set, double dresser with mirror, chest, vanity with mirror, double bed. MAyfair 6-3055.

CORNER CHINA CUPBOARD. OR 3-7347.

DOUBLE BED SIZE COIL springs. Call FE 5-6492.

7 PIECE DINING ROOM SUITE. Phone FE 4-4110.

FEB. BARGAINS

Oil heater with fan	$15
Gas range	$25
Laundry stove	$ 7
Chest of drawers	$7 and up
Vanity	$ 5
250 gal. oil tank with legs	$25
Studio couch	$15
Metal wardrobe	$10
Emerson TV	$30

We buy, sell and exchange everything for the home.
Oakland Furniture
404 S. Saginaw FE 2-5523

Sale Household Goods 57

FOR SALE: GUARANTEED REfrigerators ..... $39.95 up
Wringer washers ..... $29.95 up
Spinner washers ..... $69.95 up
Vacuum cleaners ..... $ 7.95 up
Roy's 99 Oakland FE 2-4021

17" TV, $40. WASHER, 30, APT. size gas stove, never used, cheap. FE 5-2766.

GOOD CONDITION ROSE PRIEZE davenport and chair. Childs record player. FE 4-0387.

GOOD IRON BED, COIL SPRINGS and mattress. For sale cheap. FE 5-3915.

GOOD USED TV SETS, $20 AND up. FE 4-9736.

KENMORE GAS DRYER, 9 LB. capacity, like new. $100. FE 8-1495.

LARGE PRESTO DEEP FRYER, $20. Nesco electric roaster, $18. 2 burner electric plate, $18. Antique blanket chest, $45. MA 4-2882.

LI

For Sale Miscellaneous 60

LARGE PORTABLE HEATER ON wheels. Will heat building 50x100. $195. 3123 M-24. Phone FE 3-9000.

MEDICINE CABINETS. LARGE 20 inch mirror, all metal cabinet, $7.95, value $3.95. Slightly marred. Also large selection of medicine cabinets, with and without lights, new sliding triple door units all at exceptional bargains. Michigan Fluorescent, 393 Orchard Lake Ave.

NEW AND USED FURNITURE. Refrigerators, gas and electric heating and cook stoves and water heaters for housetrailers and cottages. Terms. TRAILER EXCHANGE, FE 2-3200

NEW AND USED POWER MOWERS, ROTARY TILLERS, POWER SPRAYERS. A deposit will hold one. Time payments available. W. F. Miller, Garden and Lawn Equipment, 1593 S. Woodward, north of 14 Mile Rd., Birmingham, MI 4-6009.

NEW GALVANIZED PIPE
½ in. (21) Ft. lengths . . 11½c ft.
¾ in. (21) Ft. lengths . . 14½c ft.
SAVE PLUMBING SUPPLY
172 S. Saginaw FE 5-2100

NEW & USED PORTABLES. WILL adjust, oil and grease any make sewing machine within a radius of 10 miles for only $2. Parts extra. FE 4-3930. 535 Auburn.

275 GAL. FUEL OIL TANK, LEGS, gauge, cap. New. Delivered, $38. FE 5-1467.

OLD GARAGES REPAIRED TO look like new. Lengthen your garage. Put in new garage doors. Terms. FE 4-5654.

PHELPS ELECTRIC HARDWARE. Building supplies. OR 3-1217 OR 3-1218.

PURE - WAY OIL HEATER. 2 carburetors, one blower. 150 gal oil tank. 5 room heat. All for $50. Call FE 5-2715 or 78 Judson St.

500 CHICKS, WARNER ELECTRIC Brooder. Used 2 seasons. Cheap for cash. 56620 Mt. Vernon, Rochester.

PACHOUD WRECKING CO. 2201 Dixie Hwy. FE 5-9108

4 INCH SOIL PIPE 5 FT. . . 3.69
Sump Pumps $38.50
SAVE PLUMBING SUPPLY
172 S. Saginaw FE 5-2100

RESTAURANT EQUIPMENT. Plastic dishes, large kettles, coffee maker, pedestal tables, banquet tables, chairs, 9 ft. refrigerator, gas stove, dish truck, etc. FE 5-2474.

POOL TABLE FOR SALE. GOOD condition. LI 4-4790.

SALE

Plasterboard at Burmeister's

OAKLAND COUNTY'S LARGEST GOLD BOND PLASTERBOARD DEALER

4x8⅜" plasterboard	$ 1.25
4x8¾" plasterboard	$ 1.59
4x8⅝" plasterboard	$ 1.75
4x7⅝" plasterboard	$ 1.96

4x10 and 4x12 also in stock.

25 lb. Crown coat	$ 2.25
25 lb. Joint cement	$ 4.20
250 ft. joint system	$ 3.75
250 ft. perforated tape	$ .90
80 lb. bag of lypsolite	$ 1.15
80 lb. bag of lime	$ .69
4x8 std. masonite	$ 2.55
4x8 fir plyscore	$ 5.95
4x8⅜" plywood	$ 3.80

1x6—8 knotty pine paneling per M $160.00
2x8 fir board per M. . . . . $ 79.00
1x8 fine boards per M . . . . $ 79.00
16" roll rock wool insulation $ 2.20
Loose rock wool per bag . $ .94
100 ft. bag 2" insulation . . $ 4.25
Grade "A" birch doors, up $ 7.00

HARDWARE - PLUMBING
BOYDELL PAINTS
IF YOU ARE BUILDING A HOUSE DRIVE OUT TO BURMEISTER'S AND SAVE UP TO $500 ON ALL MATERIALS. MAKE SURE IT'S

BURMEISTER

Northern Lumber Co.
9197 Cooley Lake Rd.
Pontiac EM 3-3747
Telegraph & 9 Mile Rd.
Detroit FL 1-4184

Roofing and Siding
Combination Doors
Insulation
M. A. BENSON
849 N. Saginaw FE 4-2541

ROMEX, BY THE COIL, 4C PER foot. Wall boxes for duplex plugs, 28c ea. Main & range fuse boxes, $9.95. G. A. Thompson. 80 S. Perry St.

SAVE ON GUTTER. 12c FT. WARwicks, 2678 Orchard Lake Rd.

SEPTIC TANKS
REINFORCED CONCRETE
FE 4-6428 3872 Ellis Lake Rd.

SINKS FROM $8.95. 52-GALLON electric water heaters, $79.95. 30 gal. gas heaters, $55. G. A. Thompson. 80 S. Perry St.

STORM SASH
Aluminum combination windows and doors. LOW, LOW price!
FE 4-6089
9 a.m. to 9 p.m.

SAVE ON SOIL FITTINGS. WARwicks, 2678 Orchard Lake Rd.

SURPLUS LUMBER & MATERIAL SALES CO.
NEW AND USED LUMBER
Large stock of reclaimed brick
New flush doors from $5.50 up. Get our prices and save
Insulation building boards
ceiling tile, felts, shingles
Nails and door hardware
3340 Highland Rd. M59 OR 3-7092

SURPLUS FOLDING DOORS SIZE 24 x 72, $9 ea. One 9½ cu. ft. new refrig. $175. 24 coral dinette chairs at $4.50 ea. Pontiac Coach Co. 4615 Dixie Hwy. Drayton Plains.

TWO CASH REGISTERS. HEAVY duty electric motors, tape recorder. OR 3-7700

TWO USED TOILET STOOLS AND tanks. Cheap. FE 4-1935.

Talbott Lumber

B.P.S. paint. Also Spread Satin and Gold Bond rubber base. Hardware, plumbing, electrical supplies. Trim, windows, doors and a full line of lumber. 1025 Oakland Ave. Ph. FE 4-2622.

USED FURNACES, OIL BURNERS, gas burners, blowers, stokers and stoves. Wayne Heating Co., Rochester. OL 2-0211.

VENTILATING FANS FOR KITCHens, $49.95 value at $29.95. Also large selection of door chimes at extraordinary value. Michigan Fluorescent, 393 Orchard Lake Ave.

52 GAL. ELEC. HEATER . . $77.95
26 Gal. Auto. Gas heater . $54.95
Cab. sinks & fittings . . $59.50 up
Laundry trays, Stand, faucets $18.95
SAVE PLUMBING
172 S. Saginaw St

Do It Yourself 61

FOR RENT
Floor sander - hand sander - wall paper steamers - waxers & furnace vacuum cleaners. Oakland Tue and Paint. 438 Orchard Lake Ave. FE 5-8150.

USE OUR PORTABLE JIG SAW FREE with Formica or sink purchase. Stainless steel 32x22 dbl comp. sink complete with trap incl. $28 single lever faucet first quality, $100 value for $79.50. White enameled sinks, $20 less 1½" durham ells 40c ½" copper and galv. ells 12c ¾" K copper 60c in roll lots, lead 25c. Fiberglas insulation, $4 per roll from stock. 30 gal. gas water heater, not crate marred $49.50 to be in stock about Feb. 10. Montcalm FE 5-4712 weekdays 9-6, Sundays 10-4. Closed every Thursday.

JACKSON'S RENTAL EQUIPMENT
62 W. Montcalm. FE 4-5240.

Sale Musical Goods 62

2 USED ACCORDIONS $139 AND $169. Lessons. Reconditioned upright piano. OR 3-6174.

ACCORDIONS FROM $15.00
Guitars from $15.00
Amplifiers $35.00
Good selection of musical instruments.
EDWARDS OUTLET
18 S. Saginaw FE 2-2708

MAKE YOUR PIANO AN ORGAN in minutes. Used Lowery Organs reduced from $695 to $450. Gallagher's, 18 E. Huron St. FE 4-0566

GRINNELL UPRIGHT PIANO. FE 2-9097.

NEW SPINET PIANO, CABLE, Dratnich & Bach, big discount. $395 up. Rowi Products Co. OL 2-5036, OL 6-0871.

PIANO TUNING, REPAIRS. MR. Archenborn, Oxford. OA 8-3925.

PIANO TUNING AND REPAIRing. Oscar Schmidt. FE 2-5217.

RECONDITIONED USED SPINET piano, $350. Gallagher's, 18 E. Huron St. FE 4-0566.

RECONDITIONED MEDIUM-SIZED piano, $15 down, $10 a month. Gallagher's, 18 E. Huron. FE 4-0566.

Sale Store Equipment 64

1 10-FT. DOUBLE DUTY MEAT case with compressor, $200. 1 Chilly Boy frozen food cabinet, 1 year old, $350. Call Market 4-9599.

GALVANIZED TWO TUB SINK. 24 x 34. Two drain boards, one four burner grill. Reasonable. 382 N. Saginaw.

SALE OF NEW ODD LOT CHAIRS. 34 in all. Marked from $12.85 to $127.00 in wood and steel arm, side and posture chairs at 50 per cent off from tag price. Here is a real bargain while they last. GENERAL PRINTING & OFFICE SUPPLY, 17 W. LAWRENCE ST., PONTIAC, MICH.

Sale Sporting Goods 65

GUNS - BUY - SELL - TRADE
Manley Leach 10 Bagley St.

GUNS-BUY-SELL-TRADE
Burr-Shell, 375 S. Telegraph

ICE SHANTY BUILT-IN STOVE, good condition $45. Mayfair 6-6406.

CLEARANCE SALE
34 pr. ice skates, values to $12.95 . . . . . $6.99
4 portable ice shanties, were $44.95 . . . . . $34.95
2 portable ice shanties, were $49.95 . . . . . $39.95
Korean boots reg. $15.95 . . $ 12.95
Gun and ammunition prices were increased up to 10 per cent Jan. 1st. This is your last chance to buy at these prices.
$128.85 Rem. 740A. 306 automatic rifles $99.95
$107.70 Rem. 760A pump rifles $84.95
$91.20 Rem. 721 A bolt rifles $68.95
$100.80 Savage 99. 300 cal. rifles . . . . . $ $86.95
$125.00 Winchester 50 auto. shotguns $96.95
$98.95 Winchester 12 pump shotguns . . . . . $ $75.95
$3.40 shot gun shells, while they last $2.69
Use our lay-a-way if you wish.

We Rent Ice Shanties and Ski Equipment
ANDERSON HDWE.
2182 S. TELEGRAPH
FE 5-9962
FREE PARKING FOR 100 CARS
Week days, 9 to 6
Sunday 8 a.m. to 2 p.m.

Sand, Gravel & Dirt 66

A-1 TOP SOIL, CRUSHED STONE. Sand, gravel, fill. Lyle Conklin, FE 8-1112 or FE 2-8972.

BEACH SAND, GRAVEL AND fill dirt. FE 4-3371 or FE 5-2749.

DRIVEWAY GRAVEL, BEACH sand, fill dirt delivered. FE 4-6588.

Wood, Coal & Fuel 67

DRY SLAB WOOD. $6 PER CORD. 2 for $10. Delivered. FE 4-6588.

DRY, HARD HEAVY SLAB WOOD and kindling. $5.50 per cord, or two for $10. FE 5-3986.

FIRE WOOD LUMBER. TIMbers, boxes, cut wood. 4x4's. FEE 5-8745.

FIREPLACE CANNEL COAL - wood. Speedway Fuel Oil, Oakland Fuel and Paint, 436 Orchard Lake Ave. FE 5-6159.

GRADE A WHITE BIRCH FIREplace wood. $15 a cord delivered. Also firewood, $6 a cord delivered. FE 8-2028.

QUANTITY TREE TOPS & SAWlog slabs, 2124 Silverbell Rd. FE 5-1039.

Plants, Trees, Shrubs 68

PENNSYLVANIA EVERGREEN SEEDLINGS
We have the best for Christmas Trees. Pines, Spruces, Firs. Send for listing TODAY.
SCHROTH'S NURSERY INDIANA PA

For Sale Pets 69

AKC PEKINGESE FEMALE $50. Chihuahua and toy Manchester cross female, $25. FE 5-7152.

BABY PARAKEETS. OPALINES and yellow faces. $4 and up. FE 4-5760.

BOSTON—PUPPIES AT STUD
Beautiful 3 month males. 2 AKC champions, outstanding producers of small show type puppies. Home of Quality Bostons, corner 17 Mile and Rochester Rds. MUlberry 8-1420.

BEAGLE AT STUD $15. NOT SHY. 13-inch. Near Pd. Ch. MY 3-3102.

BOSTON AT STUD. PUPPIES Curtiss. OR 3-9296.

BEAGLE AT STUD $15. NOT SHY. 13 inch. Near Pd. Ch. MY 3-3102.

COCKER SPANIEL PUPPIES Colors. Beswell Kennels. 25811 Powers Rd., near 11 Mile Rd., Farmington. Ph. GReenleaf 4-4979 Or 4-4970.

GREAT DANE PUPS, AKC, GOLDen fawn, cropped. Males and females, 3½ months. Will be very large dogs. 720 S. Holly Rd. Fenton, Mich. MAin 9-6878.

GREAT PYMEESE. 17 MONTHS old, female, fawn with white markings. Registered (no papers). OA 8-2718.

GUINEA PIGS FOR SALE. L. W. Kirkton, Rochester. OL 6-0166.

PARAKEETS, CANARIES, CAGES and supplies. Crane's Bird Hatchery, 2489 Auburn Rd. FE 4-6510.

PARAKEETS OPALINES, CANARies 1304 Mt. Clemens. FE 4-6960.

PARAKEETS CANARIES CAGES Food. Since 1921. 584 Oakland Ave.

PARAKEETS TALKING STRAIN Babies only. Cages & Supplies 591 4th St. FE 2-4025. Closed Sun.

PARAKEETS, BABIES AND CANary singers. 791 Melrose. FE 2-3340.

PARAKEETS-PETS-SUPPLIES
DANCEY'S PET SHOP
239 Voorheis Rd. FE 5-5931

PEKINGESE STUD SERVICE. Puppies of all colors. FE 7-0243 or FE 4-5337.

POINTER PUPS, BEST BLOODline, 2 mos. old. White & lemon. Sell or will consider guns in trade. OA 8-2012, 2486 Texter Rd. Leonard, Mich. Call after 6 p.m.

PUPPIES. WHITE, MICE. ALL Pet Shop, 69 S. Astor. FE 4-6433.

WANTED 1 COCKER SPANIEL, blond puppy. FE 2-5960.

Dogs Trained, Boarded 70

DOGS, CATS BOARDED. DOGS trained. Burr-Shell 375 S. Telegraph.

Hay, Grain & Feed 71

200 BALES BRIGHT TIMOTHY hay. 300 bales first cutting alfalfa. Phone OA 8-2764, Oxford.

5000 BALES MIXED HAY ALfalfa, Timothy, Brome. Two miles from Clarkston. Good hay priced right. FE 2-9134.

ALFALFA ALL KINDS HAY, straw grain, ground whole or shelled. MA 5-0666. Will deliver.

ALL TYPES OF HAY FIRST & second cutting. Also straw. Will deliver. OA 8-2179.

BALED HAY BROOME, SOME timothy. After six, MA 4-1970.

BEAUTIFUL WHEAT STRAW AND HORSE HAY
Have got to clean barn. If sold in large quantities will sell cheap. Holly, Melrose, 7-7546.

BRIGHT 2ND CUTTING ALFALFA. No rain. OA 8-2231.

COW OR HORSE HAY BY BALE or ton. Picked up or delivered. Call MA 6-6038.

For Sale Livestock 72

FOR SALE - HERD OF 20 COWS. These cows are young with some fresh and springing. FE 3-9410.

GUINEA PIGS FOR SALE. L. W. Kirkton, Rochester. OL 6-0166.

WHITE BURRO GUNSMOKE Burro Saddles and tack. Halters. FE 4-2853.

For Sale Poultry 74

FOR SALE, 6 FAT GEESE. $4.65. Shelby Rd. Rochester. OL 1-4038.

MALLARD AND MUSCOVY ducks. Market price. MA 5-3593.

REACH CASH CUSTOMERS through Classified Ads. Call FE 2-8181.

Sale Farm Equipment 76

WATCH FOR!
WAIT FOR!
HUGE INVENTORY!

REDUCTION SALE ON CASEFERGUSON AND NEW IDEA EQUIP. SAVE UP TO 50 PER CENT.

DATE SOON TO BE ANNOUNCED
BUY AND SAVE AT
HOUGHTEN & SON
582 N. Main, Rochester. OL 1-9761

BOLENS WALKING AND RIDING tractors with snow blades. Snow blowers and casters. Special low price on snow equipment. Evans Equipment 6507 Dixie Hwy. MA 5-7878 or OR 3-8596.

MCCULLOCH CHAIN SAWS. DROP in and see 'em at W. F. Miller's Garden & Lawn Equipment, 1593 South Woodward, (North of 14 Mile Rd.) Birmingham, Mich. Phone Midwest 4-6053.

McCULLOCH CHAIN SAWS
Rentals, Parts & Repairs
1890 Crooks Rd. MI 6-0446

Mich. Chain Saw Distr.
SALES, SERVICE AND RENTALS
MY 3-5821 15 Front St. MY 3-4511

USED TRACTORS
NOW IS THE TIME TO BUY. WE HAVE A WIDE SELECTION OF TRACTORS, ALL SIZES AND MAKES PRICED TO SELL. WE TAKE TRADE-INS AND CREDIT TERMS
FE 4-0734 FE 4-1112
KING BROS.
YOUR I-H DEALER
PONTIAC RD. AT OPDYKE

INDUSTRIAL & FARM EQUIPMENT
McCULLOUGH CHAIN SAWS
New and Used
EASY CREDIT TERMS
TAKE TRADE-INS
FERGUSON CASE AND NEW IDEA
BUY AND SAVE AT
HOUGHTEN & SON
582 N. Main, Rochester. OL 1-9761

W. C. ALLIS CHALMERS WITH plow, double disc and drags. $395. No down payment. 3123 M-24. Phone FE 3-9000.

Auction Sales 77

L. E. SMART AUCTION SALE, closed until April. Pvt. sales daily. Good bargains in used furniture, stoves, etc.

For Sale Housetrailers 78

1956 GENERAL MOBILE HOMES, 18 to 45 ft. Designed for living! Economically priced! One demonstrator priced to sell. Several good used coaches as low as $50 down. Genesee Sales, 2101 Dixie Hwy.

1953 COLONIAL, 37 FT., 2 BEDroom, bunk beds in rear. Full bath, awnings included. Will take $2,450 for quick sale. Can finance. Take good furniture as part payment. E. Neas Lot 43, 170 N. Opdyke Rd.

1951 ABC 33 FT. GOOD CONDItion, $2000. FE 2-6350, after 2:30.

MOBILE HOME REPAIR SERVice, booster springs installed, cars wired for pulling trailers. Adren Short. FE 5-4550.

JUST CALL GROVE, FE 4-5702 IF YOU WOULD LIKE A NEW OR USED MOBILE HOME. SOME FOR $50 DOWN.

Trailer Exchange
ANDERSON
DETROITER
GREAT LAKES
BEEMER
Unchallenged leaders in their price range! 1, 2 and 3 bedrooms, 10 to 51 ft., $ down, 60 month bank rates. We do our own financing, no deal too small, no deal too large!
60 S. Telegraph FE 2-3200
Open Eves. and Sunday P.M.

DID YOU KNOW
You can now buy a modern reconditioned mobile home with low low down payment and balance like rent. Move in immediately.
TRAILER EXCHANGE
60 S. Telegraph. FE 2-3200
Open Eves. & Sun. p.

OXFORD Trailer Sales
Stewart Coaches have jalousie windows with storm windows. Double floors, full size bathrooms, 7 ft. ceilings, steel roofs, oak inside walls, for stronger construction and all wiring in conduit. Built to last a lifetime. 34-38-42-45 ft. Also the 47½ ft. upstairs job. Here is quality, beauty and quantity at regular prices. Bank rate financing. Low insurance, ½ down, up to 60 months.

General coaches now in 18-27-30-33-35-40 and 45 ft. lengths.

We dare you to compare these coaches with any anywhere.

30 trailers or more on our lot at all times.

We have a few used trailers that we will sell on a rental plan. Open 9 to 9 weekdays, Sun. 2 to 9. Michigan Bottle Gas Parts and accessories. Phone MY 2-0721.
1 mile S. of Lake Orion on M24. Oxford Trailer Sales can offer more for less anytime!

Auto Accessories 80

AUTO PARTS
NEW, REBUILT, USED
The parts you need when you need them. Open every day and all day Sunday.
HOLLERBACK'S AUTO PARTS
340 Baldwin Ave.
FE 8-1431 FE 3-9477

'43 STUDEBAKER ENGINE AND transmission $75. 2780 E. Walton Blvd.

1956 FORD, PUSH BUTTON, 6 tube radio. Just like new, $45.
KING BROTHERS
FE 4-0734

AUTO GLASS SERVICE
When you need it! Have you tried our service? Glass installed while you wait. Insurance jobs honored. All work guaranteed. Free 1 lb. of coffee to a customer with each door glass or windshield installed.
Open Saturday Until 4
Hub Auto Glass Co.
122 Oakland Ave. FE 4-7066

NEW TREADS ON YOUR OLD tire casings, give you more tire miles per dollar. Hawkinson Method. Guaranteed unconditionally.
Ed Williams Tire Co.
451 S. Saginaw St.

For Sale Tires 80-A

670-15 WHITE WALL NEW TIRES $16.88 ea. Guaranteed. FE 4-0687. 503 S. Saginaw.

GOOD USED TIRES. $1.50 UP, also white walls. 503 S. Saginaw. FE 4-0687.

670-15 SUBURBANITES $10.98 EXchange. FE 4-0687. 503 S. Saginaw.

Auto Service 81

CRANKSHAFT GRINDING IN THE car. Cylinders rebored. Zuck Machine Shop, 23 Wood. Phone FE 2-2363.

For Sale Motorcycles 83

FOR PARTS AND SERVICE ON your Harley Davidson see Harley Davidson Sales Co., 372 South Saginaw.

Boats & Accessories 85

12 FT. RUNABOUT AND TRAILer, 12 HP. 1955 Wizard motor. To sell or trade. OR 3-4333.

14FT. CHRIS-CRAFT RUNABOUT. Fibre-glassed. On a Mastercraft trailer. Reasonable. Phone FE 2-4935.

CENTURY BOATS
TROJAN YELLOWJACKET
MERCURY MOTORS TRAILERS
Order NOW for Spring Delivery
INLAND LAKES SALES
3127 W. Huron st.
FE 4-7121 FE 2-6122

JOHNSON OUTBOARD MOTORS. Starcraft metal boats, Tee-Nee Trailers, boats, stands & carts. Everything to the boat.
OWENS MARINE SUPPLY
396 Orchard Lake Ave.
Phone FE 2-8020

SLICE OF HAM

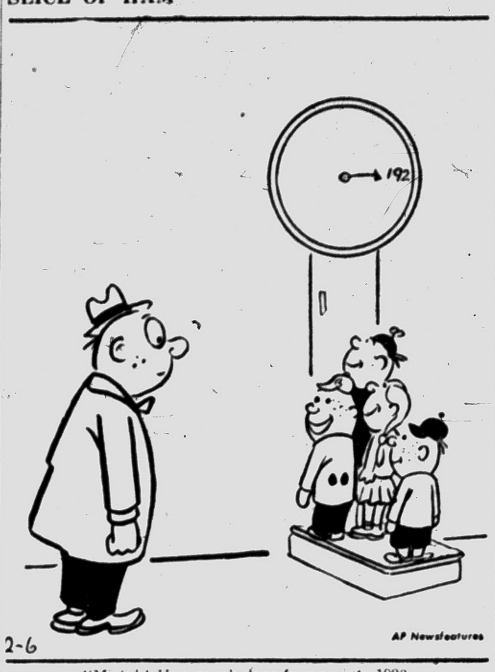

"Mistah! How much does four go into 192?

Boats & Accessories 85

AERO-CRAFT
ALUMINUM BOATS AND CANOES
$88 & Up. 15 per cent down. JOHNSON MOTORS
Slaybaugh's
630 Oakland Ave.
FE 8-0453 FE 4-0824

MERCURY OUTBOARD MOTORS. Sales & Service. FE 2-5200.

ALUMA CRAFT BOATS
EVINRUDE MOTORS
MARINE SALES & SERVICE
422 S. TELEGRAPH.

Transportation Offered 87

CARS TO CALIF., SEATTLE, Fla., La. Averill Auto Sales, 2020 Dixie Hwy. FE 2-9878.

COLD?
Fly to sunny California on scheduled, huge, trans-continental 4 engine airliner. Fare only $75. Florida $39.80. Perry Service Inc. Agent, OR 3-9441.

TRUCK GOING NORTH. PART load either way. FE 5-6806.

WANTED: DAILY RIDERS FROM Walled Lake, Pontiac, Oakley Park to Detroit. Approximately 7 a.m. to 6 m.m. For further information, FE 8-0298.

WANTED LADY TO SHARE driving & expenses of trip to Sarasota, Fla. Approx. Feb. 16th. 1 Phone FE 5-4284.

Wanted Used Cars 88

UP TO $50, FOR JUNK & CHEAP cars. FE 2-2666 days or eves.

WANTED — JUNKED OR USED cars, any make any model. Top $$$ paid.
BAGLEY AUTO PARTS
FE 5-9219 170 BAGLEY ST.

CASH MONEY FOR ANY MAKE OR MODEL OF CAR.
Economy Cars. 22 Auburn.

CALIFORNIA BUYER
AVERILL'S 2020 DIXIE HWY.
FE 2-9878 or FE 4-6896

WANTED SCRAP CARS
Ph. OR 3-4511

THE HIGH DOLLAR
For high grade used cars. We need them. Drive the extra miles, it will pay you well. 4540 Dixie Hwy.
H. J. VANWELT
OR 3-1385

WE PAY TOP DOLLAR FOR sharp late model cars.
COMMUNITY MOTORS
803 N. Main, Rochester
OPEN TIL 10 P.M.
OLive 3-9311

WE PAY
Top Dollar
For Clean Used Cars & Trucks
Matthews-Hargreaves
211 S. Saginaw St. FE 4-4546

WE PAY THE HI $$$ FOR '49 THRU '54 CLEAN CARS
Auburn Motor Sales
E. Blvd. and E. Pike
FE 3-7471

WTD. JUNK CARS & SCRAP iron. Fast service. Call FE 4-9582.

See M&M Motor Sales
For top dollar on late model cars and all day Sunday.
HOLLERBACK'S AUTO PARTS
340 Baldwin Ave.
FE 8-1431 FE 3-9477

'43 STUDEBAKER ENGINE AND transmission $75. 2780 E. Walton Blvd.

1956 FORD, PUSH BUTTON, 6 tube radio. Just like new, $45.
KING BROTHERS
FE 4-0734

For Sale Cars 91

1955 BUICK SPECIAL RIVIERA coupe. Beautiful car, excellent condition. Will sell outright or consider Plymouth, Dodge or Chrysler in trade. MI 6-2161 eves. and weekends, 4443 Greenwood, Birmingham.

51 BUICK HARDTOP RADIO, heater, Dynaflow motor completely overhauled. No money down with good credit. $36.05 per month. FREE GOLD BELL GIFT STAMPS.
LAKE ORION MOTOR SALES
M24 at Clarkston Rd.
FORD — MERCURY
MY 2-2611

New Credit Plan
HAVE YOU BEEN TURNED DOWN WHEN TRYING TO BUY A CAR BECAUSE OF SHORT EMPLOYMENT, NO CREDIT, BAD CREDIT, ETC? WE HAVE A GOOD SELECTION OF '46 - 51 AUTOMOBILES THAT YOU CAN BUY FOR VERY LITTLE DOWN AND WEEKLY PAYMENTS OF AS LITTLE AS $5.
No Co-Signers!
Immediate Delivery!
Deal Direct!
No Finance Co.!
Buy Here—Pay Here
Y'ALL COME TO NATIONAL MOTOR SALES
171 S. SAGINAW

52 BUICK SPECIAL, EXCELLENT condition. All accessories. FE 2-1215 or ORlando 3-9123. Can be seen at 149 W. Huron.

1955 BUICK HARDTOP 2-DR. Special. Blue and white. W.W. tires. R&H. dynaflow, like new. $2,000. MA 6-2781.

53 BUICK SUPER RIVIERA, DYnaflo with white walls, very clean, $1250. OR 3-1661.

CADILLAC CONV. '51 MODEL, good cond., good rubber. MY 2-3551.

Guaranteed
1 OWNER CARS
5 Cadillacs, 55's, 54's, and 52's
8 Chevs., 2 55's, 54's, 53's, etc.
7 Pontiac's, 53 loaded, 53, 52, 51
'54 Buick Hard Top, 17,000 miles
'53 Mercury, like new, overdrive
2 - 53 Packard Patricians
'52 Hudson Hornet, loaded
6 Fords, 53's, 52's and down.
'52 DeSoto V-8 Oto-matic
Will Trade
For Real Estate or Contract
These are only a few of our choice selections. Transportation specials $25 and up. Trade today. FINANCING ARRANGED
ECONOMY USED CARS
22 Auburn FE 2-2131

'54 CHEV. BEL AIR, POWER Glide, 11,000 Miles. FE 2-0556.

1956 CHEVROLET, 2-door sedan, 2-tone finish, radio and heater. New car appearance. Today's bargain special with just your car down and easy GMAC terms.
Haskins Chev.
6751 Dixie Highway at M15
MAple 5-5071

West Side Used Cars
Drive out where overhead is low and save the difference. Many makes & models to choose from.
West Side Used Cars
923 W. Huron FE 4-2185

1951 CHEVIE 2 DOOR PERFECT condition. Bargain price. 1251 N. Woodward, Birmingham.

1955 CHEVROLET V-8 2-DOOR SEdan. Original 2-tone finish, new car appearance. Very special at $1,295 full price. Just your car down. Easy GMAC terms.
Haskins Chev.
6751 Dixie Highway at M15
MAple 5-5071

53 CHEVROLET SPORTS COUPE. Excellent condition. Going in service. Take over payments. FE 4-9718.

LITTLE HOT SPOT

'55 Chev. 2 dr.	$1095
'55 Plymouth 4 dr.	$1495
'54 Chev. Bel Air	$1195
'55 Ford 8, 2 dr.	$945
'54 Pontiac 2 dr.	$895
'53 Buick H. Top	$1395
'53 Chev. Bel Air	$845
'52 Ford 4 dr. 8	$695
'52 Chrysler 4 dr.	$675
'52 Dodge Cl. Coupe	$595
'52 Chev. 2 dr.	$595
'51 Buick 4 dr.	$495
'51 Olds 4 dr.	$525
'51 Chev. 2 dr.	$395
'50 Ford 2 dr.	$345
'49 Dodge Cl. Coupe	$235
'49 Cadillac H. Top	$595
'49 Pontiac 2 dr.	$185
'47 Olds 4 dr.	$125
'47 Ford 2 dr.	$125
'48 Chevrolet	$95
'50 GMC 11 2 T. van	$345
'41 GMC Pickup	$95

REIMENSCHNEIDER DODGE-PLYMOUTH
Hard to spell, easy to deal with
272 S. Saginaw. FE 2-9131

Wanted Used Cars 88

UP TO $50, FOR JUNK & CHEAP cars. FE 2-2666 days or eves.

WANTED — JUNKED OR USED cars, any make any model. Top $$$ paid.
BAGLEY AUTO PARTS
FE 5-9219 170 BAGLEY ST.

CASH MONEY FOR ANY MAKE OR MODEL OF CAR.
Economy Cars. 22 Auburn.

CALIFORNIA BUYER
AVERILL'S 2020 DIXIE HWY.
FE 2-9878 or FE 4-6896

WANTED SCRAP CARS
Ph. OR 3-4511

THE HIGH DOLLAR
For high grade used cars. We need them. Drive the extra miles, it will pay you well. 4540 Dixie Hwy.
H. J. VANWELT
OR 3-1385

WE PAY TOP DOLLAR FOR sharp late model cars.
COMMUNITY MOTORS
803 N. Main, Rochester
OPEN TIL 10 P.M.
OLive 3-9311

WE PAY
Top Dollar
For Clean Used Cars & Trucks
Matthews-Hargreaves
211 S. Saginaw St. FE 4-4546

WE PAY THE HI $$$ FOR '49 THRU '54 CLEAN CARS
Auburn Motor Sales
E. Blvd. and E. Pike
FE 3-7471

WTD. JUNK CARS & SCRAP iron. Fast service. Call FE 4-9582.

See M&M Motor Sales
For top dollar on late model cars and all day Sunday.
HOLLERBACK'S AUTO PARTS
340 Baldwin Ave.
FE 8-1431 FE 3-9477

'43 STUDEBAKER ENGINE AND transmission $75. 2780 E. Walton Blvd.

1956 FORD, PUSH BUTTON, 6 tube radio. Just like new, $45.
KING BROTHERS
FE 4-0734

For Sale Trucks 90

WILSON GMC TRUCKS
NEW AND USED
FE 2-9203 FE 4-4531
Oakland at Cass

1955 CHEVROLET ½ TON PICKup, loaded with extras. Very low mileage, new truck appearance. Save plenty on this one. Just your car or truck down. Easy GMAC terms.
Haskins Chev.
6751 Dixie Highway at M15
MAple 5-5071

1950 CHEVROLET 1½ TON STAKE. Good condition. Good tires. Boosters, brakes. Must sell. FE 4-1517.

1953 CHEVROLET ½ TON PICKUP Radio, heater. Motor, paint & tires very good. Only $695.
HOWARD LARE, INC.
2705 Orchard Lake Rd. Keego

1946 CHEVY 1½ TON WRECKER with 15 ton power winch, and extra long boom $225. FE 8-1431 or FE 4-3679. 340 Baldwin.

'48 DODGE ¾ TON EXPRESS pickup. Good condition. $200. MA 5-4391. 8660 Big Lake Rd., Clarkston.

1953 DODGE ¾ TON EXPRESS Motor, paint & tires very good. Only $695.
HOWARD LARE, INC.
2705 Orchard Lake Rd. Keego

'48 DODGE, 1-TON PICKUP, EXC. shape. FE 4-8878 or MY 2-5492.

1955 FORD ONE HALF TON PICKup, 7,000 miles. Take older pickup as equity. Phone OR 3-3410.

'48 FORD ½ TON PICKUP. GOOD condition. FE 5-7660.

1935 FORD PICKUP VERY GOOD rubber, motor and hydraulic brakes. Phone OR 3-2367.

FOR SALE OR TRADE '53 Dodge ¾ ton pick-up, 4 speed, 18,000 miles. Excellent tires, motor and body. Want 1½ or 2 ton stake dump, stake or dump truck. Call EL 4-0895 after 3 p.m.

1952 ½ TON CHEVROLET PICKup. Loaded with extras. $550 OR 3-9278.

1951 FORD ¾ TON PICKUP. Runs good. New paint job $450. Utica, REpublic 9-2089 between 6 and 10 p.m.

1953 GMC 6 YD. DUMP TRUCK, with 2 speed rear axle, 1947 8 cylinder LWB Ford dump truck. FE 2-2965.

For Sale Cars 91

'55 CHEV. 210
8 cylinder 2 dr., with radio, heater, whitewalls, 2 tone paint. A very sharp car. H. J. Van Welt, 4540 Dixie Highway, Drayton Plains. Ph. OR 3-1355.

Jack W. Haupt Pontiac Sales

1955 Chevrolet 8 Belaire hardtop, powerglide, power brakes, loaded, sharp	$331 dn.
1955 Chevrolet station wagon, very clean, low mileage	$322 dn.
1954 Ford, custom 8 2 dr., R&H, Easy-Eye. Priced right	$150 dn.
1953 Chevrolet 210 2 dr., very clean	$145 dn.
1953 Chevrolet ½ ton pickup, clean	$200 dn.

N. Main St., Clarkston
Open nights 'til 9 MAple 5-5566

53 CHRYSLER NEWPORT. HARDtop with radio, heater, automatic trans., Power Steering. Will sell reasonable with small down payment.
LAKE ORION MOTOR SALES
M24 at Clarkston Rd.
FORD — MERCURY
MY 2-2611

1954 CHEVROLET 210 DELUXE. 2 door. Green and beige. Radio, heater, other extras. Reasonably priced by original owner. OL 2-6361.

'54 CHRYSLER NEW YORKER Newport. 235 h.p. engine. Power steering. Power brakes and all the other extras. Priced to sell.
CARKNER STUDEBAKER
Birmingham MI 4-3410

'53 DODGE HARDTOP. RADIO, heater and automatic trans. Excellent cond. Low price. FREE GOLD BELL GIFT STAMPS.
LAKE ORION MOTOR SALES
M24 at Clarkston Rd.
FORD — MERCURY
MY 2-2611

DODGE 47 4 DR. RADIO & HEATer 171 S. Shirley. FE 4-4616.

SPORT CAR. DODGE '53. REAL wire wheels, continental tire carrier. MI 4-8013.

1950 FORD 2 DOOR. GOOD CONdition. MA 6-1293.

'55 FORD AND '54 FORD. MUST sacrifice. Best offer. FE 8-0943.

CHEV. 1956 Demonstrators
Sixes and V-8s
2-doors—4-doors
Hardtops—Wagons
Converts
No credit problem
AS LOW AS $1659
Full price
Just your car down and up to 36 months
IMMEDIATE DELIVERY
Highest trade—Lowest terms
Take advantage of our low overhead location
All power packed bargains budget priced for easy owning
HASKINS CHEVROLET
Oakland County's fastest growing dealer
6751 Dixie Highway at M-15
MAple 5-5071 Open nites til 9

'55 FORD VICTORIA LESS THAN year old. Second car. 1 owner. Has all extras. White walls, power steering, power seat, better radio. Air conditioning. Low mileage. Perfect condition. Must see to appreciate. Will sell for highest offer. MI 4-1303.

1955 FORD CUSTOM 2 DOOR 6 cylinder. Radio, Heater. Automatic transmission. 2 tone paint. Very clean. Only $1,425.
HOWARD LARE, INC.
2705 Orchard Lake Rd. Keego

'52 FORD 6 MAINLINE. FULLY equipped. Quick sale $485.

'52 Studebaker 4 dr. Champion. Good condition $295.

'51 Nash 4 dr. Fully equipped, make bed. $725.
JOE MALE'S SERVICE
EM 3-4827

1955 FORD CUSTOM 2 DR. 8 cylinder. Radio, heater, automatic transmission. Power steering. Beautiful black paint. Low mileage. Like new. Only $1,550.
HOWARD LARE, INC.
2705 Orchard Lake Rd. Keego

'54 FORD RANCH WAGON. RAdio, heater, overdrive. 17,000 miles. This car is like new!
LAKE ORION MOT

Keenan Wynn Credits Video With Revitalizing Career

--Today's Radio Program's--

WJR, (760) CKLW, (800) WWJ, (950) WCAR, (1130) WXYZ, (1270) WPON, (1460) WJBK, (1490)

TONIGHT

6:00—WJR, Joseph Hainline
WWJ, News by Lewis
WXYZ, Wattrick, McKenzie
CKLW, News
WJBK, News, Don McLeod
WPON, News
6:30—WJR, Bob Reynolds
WWJ, Ross Mulholland
WXYZ, Bill Stern
CKLW, Eddie Chase
WJBK, Don McLeod
WPON, Sports Slants
7:00—WJR, Guest House
WWJ, Three Star Extra
WXYZ, Stars at Seven
CKLW, Fulton Lewis Jr.
WJBK, News, Mickey Shorr
WCAR, Sign Off
WPON, News, Record Rm.
7:30—WJR, Guest House
WWJ, Morgan Beatty
WXYZ, Day's Events
CKLW, Gabriel Heatter
WJBK, Mickey Shorr
WPON, Record Room
8:00—WJR, Bing Crosby
WWJ, Henry J. Taylor
WXYZ, Show of Shows
CKLW, Top Secret Files
WJBK, News, Mickey Shorr
WPON, News, Record Room
8:30—WJR, Talent Scouts
WWJ, Lone Ranger
WXYZ, Firestone
CKLW, John Steele
WJBK, Mickey Shorr
WPON, Record Room
9:00—WJR, Jack Carson
WWJ, Telephone Hour
WXYZ, Sound Mirror
CKLW, Bob and Ray
WJBK, News, Mickey Shorr
WPON, News, Zee, Orville
9:30—WJR, Amos 'n' Andy
WWJ, T.B.A.
WXYZ, "Met. Auditions"
CKLW, Bob and Ray
WJBK, Mickey Shorr
WPON, Zee and Orville
10:00—WJR, CBS Dance
WWJ, Fibber McGee
WXYZ, Vandercook
CKLW, News, VanKuren
WJBK, News, Mickey Shorr
WPON, News
10:30—WJR, Curt Massey
WWJ, News by Lewis
WXYZ, Top of the Town
CKLW, Ted McCoy
WJBK, Mickey Shorr
WCAR, News Ace
WPON, Zee and Orville
11:00—WJR, Joseph Hainline
WWJ, Bruce Mayer
WXYZ, News, Top of Town
CKLW, News, Sports
WJBK, News, Mickey Shorr
WPON, News and Sports
11:30—WJR, Midnight Music
WWJ, Bruce Mayer
WXYZ, Willie Bryant
CKLW, Ted McCoy
WJBK, Mickey Shorr
WPON, Let's Go to Town

TUESDAY MORNING

6:00—WJR, Jim Vinall
WWJ, News
WXYZ, Fred Wolf
CKLW, Rooster Club
WJBK, Gentile, Binge
WPON, Cowboy Hank
6:30—WJR, Voice of Agricit
WWJ, Bob Maxwell
WXYZ, Fred Wolf
CKLW, Guy Nunn
WJBK, News, Binge, Gentile
WPON, Itise 'n' Shine
7:00—WJR, Jim Vinall
WWJ, Bob Maxwell
WXYZ, Osgood, News, Wolf
CKLW, News, Toby David
WJBK, News, Gentile, Binge
WPON, News, Rise 'n' Shine
7:30—WJR, Music Hall
WWJ, Bob Maxwell
WXYZ, Osgood, News, Wolf
CKLW, Terrence O'Dell
WJBK, News, Binge, Gentile
WPON, News, Rise 'n' Shine
8:00—WJR, Jack White
WWJ, Bob Maxwell
WXYZ, Osgood, Wolf
CKLW, News, Toby David
WJBK, News, Gentile, Binge
WCAR, News
WPON, News
8:30—WJR, Music Hall
WWJ, Bob Maxwell
WXYZ, Osgood, Wolf
CKLW, Toby David
WJBK, News, Binge, Gentile
WCAR, Coffee with Clem
WPON, Rise 'n' Shine
9:00—WJR, William Sheehan
WWJ, Minute Parade
WXYZ, Breakfast Club
CKLW, News, Toby David
WJBK, News, Tom George
WPON, Let's Go to Town
9:30—WJR, Mrs. Page
WWJ, Minute Parade
WXYZ, Breakfast Club
CKLW, Toby David
WJBK, Tom George
WCAR, Rhythm Roundup
WPON, Music for Milady
10:00—WJR, Arthur Godfrey
WWJ, Weekday
WXYZ, My True Story
CKLW, News Homechats
WJBK, News, Tom George
WCAR, News, Temple
WPON, News, Pontiac Party
10:30—WJR, Arthur Godfrey
WWJ, Weekday
WXYZ, When a Girl Marries
CKLW, Mary Morgan
WJBK, Tom George
WCAR, Music in the Air
WPON, Pontiac Party
11:00—WJR, Arthur Godfrey
WWJ, Weekday
WXYZ, Walt Disney
CKLW, News, Story Time
WJBK, News, Tom George
WCAR, News Ace, Music
WPON, News, Party
11:30—WJR, Make Up Mind
WWJ, Weekday
WXYZ, News, Winter
CKLW, Queen for a Day
WJBK, Tom George
WCAR, Music in the Air
WPON, Pontiac Party

TUESDAY AFTERNOON

12:00—WJR, Jack White
WWJ, News by Cederberg
WXYZ, News, Winter
CKLW, News, Ken Griffin
WJBK, News, Tom George
WCAR, News
WPON, News
12:30—WJR, Time for Music
WWJ, Faye Elizabeth
WXYZ, News Ace
CKLW, Bud Davies
WJBK, Tom George
WCAR, Music in the Air
WPON, Luncheon Music
1:00—WJR, Road of Life
WWJ, Ross Mulholland
WXYZ, Paul Winter
CKLW, Melachrino Strangs
WJBK, News, Tom George
WCAR, News, Caravan
WPON, News, Platter Parlor
1:30—WJR, Dr. Malone
WWJ, Ross Mulholland
WXYZ, News, Winter
CKLW, Eddie Canter
WJBK, Tom George
WCAR, News, Caravan
WPON, Guy Nunn
2:00—WJR, 2nd Mrs. Burton
WWJ, Ross Mulholland
WXYZ, News, Winter
CKLW, News, Bud Davies
WJBK, News, Don McLeod
WCAR, News, Caravan
WPON, News, Nelson Eddy
2:30—WJR, Nora Drake
WWJ, Weekday
WXYZ, News, Winter
CKLW, Bud Davies
WJBK, Don McLeod
WCAR, Caravan of Music
WPON, Club 1460
3:00—WJR, Wendy Warren
WWJ, Weekday
WXYZ, Ed McKenzie
CKLW, Bud Davies
WJBK, News, Don McLeod
WCAR, News, Caravan
WPON, News, Club 1460
3:30—WJR, House Party
WWJ, Hotel for Pets
WXYZ, News, McKenzie
CKLW, Bud Davies
WJBK, Don McLeod
WCAR, Caravan of Music
WPON, Club 1460
4:00—WJR, Parade of Bands
WWJ, Right to Happiness
WXYZ, Wattrick, McKenzie
CKLW, Eddie Chase
WJBK, News, Don McLeod
WCAR, News, Caravan
WPON, Community News
4:30—WJR, Music Hall
WWJ, Pepper Young
WXYZ, News, McKenzie
CKLW, Eddie Chase
WJBK, Don McLeod
WCAR, Henry J. Taylor
WPON, Club 1460
5:00—WJR, William Sheehan
WWJ, News at 5
WXYZ, Wattrick, McKenzie
CKLW, Eddie Chase
WJBK, News, Don McLeod
WCAR, News, Caravan
WPON, News, Serenade
5:30—WJR, Music Hall
WWJ, Jim Deland
WXYZ, News, McKenzie
CKLW, Eddie Chase
WJBK, Don McLeod
WCAR, Sign Off
WPON, Dinner Serenade

--Today's Television Programs--

Programs furnished by stations listed in this column are subject to change without notice.

Channel 2—WJBK-TV Channel 4—WWJ-TV Channel 7—WXYZ-TV Channel 9—CKLW-TV

TONIGHT'S TV HIGHLIGHTS

6:00—(7) Annie Oakley. Gail Davis in "Powder Rock Stampede." (9) Circle 9 Theater. Gene Autry in "Comin' Round the Mountain." (4) News. Paul Williams.

6:15—(4) Sonny Eliot. Comedy. (2) News. Jac LeGoff.

6:25—(2) TV Weatherman. Dr. Everett Phelps.

6:30—(7) Sky King. Kirby Grant in "Crystal Trap." (4) Western Marshal. Steve and his pal are caught in gunfire when they try to protect outlaws from lynching mob in "A Pair of Jacks." (2) Linkletter's Kids. Art interviews moppets.

6:45—(2) News. Doug Edwards.

7:00—(7) Kukla, Fran and Ollie. Puppet comedy. (9) Hopalong Cassidy. William Boyd in "The Black Sombrero." (4)—Dr. Hudson's Secret Journal. Business tycoon tries to use illness as escape from worry in "The Wener Stroy." (2) Cross Curren. Drama to be announced.

7:15—(7) News. John Daly.

7:30—(7) Topper. "Topper's Amnesia" is a problem for the ghostly Kerbys. Comedy with Anne Jeffreys, Robert Sterling. (9)—Million Dollar Movie. Lew Ayres, John Russell in "Donovan's Brain." (4) Tony Martin. Background of lights makes setting for songs. (2)—Robin Hood. Robin and his men search for rare herbs to help stop plague epidemic in "Errand of Mercy."

7:45—(4) News Caravan. John Cameron Swayze.

8:00—(7) — TV Reader's Digest. "The Mystery of Minnie," drama of how woman's bequest helped a whole town. Francis McDonald, Walter Coy star. (4)—Caesar's Hour. Comedy with Sid, Nanette Fabray, Howard Morris, Carl Reiner. (2)—Burns and Allen. Gracie starts a rumor about Harry Von Zell and a cigaret girl at a New York hotel.

8:30—(7) Voice Program. Frank Guarrera, baritone, sings romantic songs plus "Toreador Song" from "Carmen." (2)—Talent Scouts. Arthur Godfrey host to new talent.

9:00—(7) Jumbo Theater. Thomas Mitchell in "They." (9)—Paragon Playhouse. When man gives up his moderate drinking the effect is different than expected in "A Sensible Man." (4)—Medic. "If Tomorrow Be Sad," true story of photographers' model who is victim of multiple sclerosis. (2)—I Love Lucy. Lucy and Ricky go on a fox hunt and Lucy turns it into a free-for-all.

9:30—(7) Medical Horizons. "A Failing Heart," progress in treating rheumatic fever; from Northwestern University School of Medicine. (9) Denny Vaughn Show. Variety. (4)—Robert Montgomery Presents. "Good Friday, 1865," story based on book "I Saw Booth Shoot Lincoln," about child who tries to meet Lincoln and the tragedy that struck just as he finally sees the President. (2) — December Bride. Trip to Texas and misunderstanding give Lily a bad time. Spring Byington, Verna Felton in comedy.

10:00—(7) — Story Studio. Ann Harding in "There's No Place Like Home." (9)—Boxing. Lightweight bout: Bobbie Courchesne vs. Miguel Berrious. (2) Studio One. Lloyd Bridge, Anthony Perkins. Frank McHugh in "The Silent Gun," drama of the last days of the Western frontier and how famous gunfighter proves to small boy that old lawless days are gone.

10:30—(7) — Ellery Queen. Hugh Marlowe in "Custom Made." (4) Waterfront. Cap'n John helps boy whose father was killed in wartime carrier sinking in "High Water."

10:45—(9) Sports Album. Film.

11:00—(7) — Soupy's On. Variety with Soupy Sales. (9)—National News. (4)—News. Paul Williams. (2)—News. Jac LeGoff.

11:15—(7)—Armchair Theater. John Payne in "Crooked Way." (9)—Billy O'Connor Show. Variety. (4)—Little Show. Jonathon Hale in "The 4:15 Express." (2)—Miss Fairweather. Bette Wright.

11:20—(2)—Les Paul and Mary Ford. Music.

11:25—(2) — Nightwatch Theater. "Sunbonnet Sue."

11:30—(4) — Tonight. Steve Allen with the Blackburn Twins, Mae Barnes, singer, guests.

TUESDAY MORNING

6:45—(2) Les Paul & Mary Ford

6:50—(2) Meditations. (4) Today's Farm Report.

6:55—(2) On the Farm Front.

7:00—(4) Today. (2) Morning Show

7:55—(2) Weather.

8:00—(2) Cartoon Classroom. (7) Little Rascals.

8:30—(2) Captain Kangaroo. (7) Wixie Wonderland

9:00—(4) Romper Room

9:30—(2) Love Story. (7) Heartthrob Theater.

9:55—(4) Faye Elizabeth

10:00—(2) Garry Moore Show. (4) Ding Dong School.

10:30—(2) Arthur Godfrey. (4) Ernie Kovacs Show.

10:55—(7) News

11:00—(4) Home. (7) Story Studio

11:30—(2) Strike It Rich

11:55—(7) News Ace.

TUESDAY AFTERNOON

12:00—(2) Valiant Lady. (4) Tennessee Ernie. (7) 12 O'Clock Comics.

12:10—(9) Prayer, Sign On

12:15—(2) Love of Life. (9) Magic of Music.

12:30—(4) Feather Your Nest. (7) Beulah. (2) Search for Tomorrow.

12:45—(2) Guilding Light. (9) Featurette

1:00—(2) Ladies Day. (4) Colorland. (7) Lunchtime Drama. (9) News. Shoppers Show.

1:15—(4) Fun to Reduce

1:30—(4) Good Cooking.

2:00—(2) Robert Q. Lewis. (4) Hour of Shows. (7) Stars on Seven.

2:30—(2) Linkletter Houseparty

3:00—(2) The Big Payoff. (4) NBC Matinee Theater. (7) Afternoon Film Festival

3:30—(2) Bob Crosby Show

3:55—(9) News

4:00—(9) Justice Colt. (4) A Date With Life. (2) Brighter Day.

4:15—(2) Secret Storm. (4) Modern Romances.

4:30—(4) Queen for a Day. (2) On Your Account.

5:00—(7) Mickey Mouse Clubs. (4) Pinky Lee Show. (2) The Early Show. (9) Dance Party.

5:30—(7) Mickey Mouse Club. (4) Howdy Doody. (9) Howdy Doody.

(Advertisement)

NEW HEARING AID WORN ON THE GLASSES



AMPLIFIER, microphone and battery for combination glasses and hearing aid are contained in small units placed at the back of the plastic shafts. A short cord or tube connects with the ear mold.

A new Hearing Aid developed by Acousticon, hearing aid manufacturer, and the American Optical Company puts hearing up on the head for the deaf. The two small units weigh only one ounce, yet are a full powered, three transistor hearing aid. The battery gives 150 hours of life making operating cost only 3 or 4 cents a day.

The frame and shafts of the glasses are normal sized. From the front they have the appearance of any plastic eye-glasses. They can be fitted and shaped according to the standard procedures of the optical profession.

Hearing Aid test, fitting and trial of this new aid are given with no obligation. The local dealer is Fitzpatrick Pharmacy with stores in the Pontiac State Bank Building and the Riker Building at 33 W. Huron. Ph. FE 2-8181 or FE 3-7171.

(Advertisement)

Almost Frantic from DRY SKIN ITCH?

First applications of Zemo—a doctor's soothing antiseptic—relieve itch of surface skin and scalp irritations. Zemo stops scratching and so aids healing. zemo

To Be CBS Executive

NEW YORK (AP) — Robert M. Weitman, who resigned last week from ABC, will join CBS television Feb. 15 as vice president in charge of program development.

Answer to Today's Puzzle

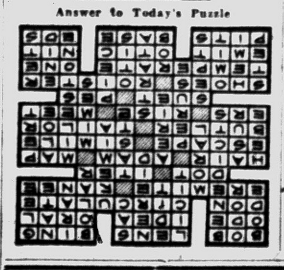

Actor Prefers Variety of Roles

Escapes From Movie Type-Casting After 68 Routine Pictures

By BOB THOMAS

HOLLYWOOD (AP)—Keenan Wynn is a prime example of how television has changed the acting profession.

* * *

The talented son of comic Ed Wynn spent 14 years under contract to MGM. He appeared in more pictures than anyone else on the lot, outside of Leo the lion. Keenan's amazing total: 68 movies.

He was always there to toss Esther Williams a towel, egg Van Johnson on to heroic deeds or play Howard Keel's best friend. Once in a while he would come through with a role he could make into a little gem.

* * *

It was a comfortable, well-paying life, but not very challenging. Keenan, who was making a name for himself as a dramatic actor on the stage before signing at MGM, decided last spring it was time to get out.

* * *

"I had two years to go, but I knew it was time to leave," he says. "The studio was very nice about it, and I am certainly grateful to them. I was there throughout the years of my personal upsets; working there kept me going, whereas I might not have made it if I had been an actor out looking for jobs."

CAREER BOOMS

Keenan was given his release last March and his career has been booming ever since. He gives much of the credit to TV. He has done six live shows, five half-hour films as well as five features—the latest: "The Man in the Grey Flannel Suit."

* * *

He had flown back after appearing on Perry Como's show ("I call it stealing with a license; it was a breeze.") Earlier he had appeared in an hourlong drama as a TV comic, a performance that brought him critical acclaim.

* * *

"That's what is great about TV," he remarked. "You get to do all kinds of roles, and a lot of people see you. It's not like sitting around a studio. When you're under contract, producers can think of you only in terms on their own pictures."

Truman Says His Statement on Nixon Hurt GOP

NEW YORK (AP) — Former President Harry S. Truman says the Republican party "must have been pretty badly hurt" by his assertion that Vice President Richard M. Nixon called him a traitor.

Truman based his observation on GOP National Chairman Leonard W. Hall's challenge to Truman to pinpoint where Nixon had made the remark.

* * *

"All over the West," was Truman's first answer to Hall.

Regarding another statement by Hall that the Truman administration consulted Republicans on foreign policy for "crash landings" but "never on takeoffs," Truman said:

* * *

"History speaks for itself. Mr. Hall is entitled to his opinion. We did have a bipartisan foreign policy, inaugurated by Franklin D. Roosevelt. I kept it up."

Truman and his wife spent the day with their daughter Margaret and early last evening left by train for St. Louis.

Symington Says Soviets Outstrip Us in Missiles

WASHINGTON (AP)—Sen. Symington (D-Mo) says the Russians "have fired tested missiles hundreds of miles farther than anything this country has ever tested."

He did not give figures for either country but he said, during an NBC-TV interview, that 'there is no question in my mind whatever" that the Russians are ahead of the United States in developing intercontinental ballistic missiles. This country hopes to develop such a weapon with a 5,000-mile range.

TV Quiz Show Winner Buys Organ for Church

NEW YORK (INS) — Roscoe Wright, who recently made good on "the $64,000 question" by winning $16,000, also made good on a promise to the minister of his South Ozone Park Church.

Prior to his appearance on the video quiz program some weeks back, Wright told the pastor that if he won he would purchase a much needed organ for the church.

Yesterday the organ was dedicated in a formal ceremony.

Will Rogers, Jr. Plans to Be Comic on TV Show

By EARL WILSON

NEW YORK—"I used to think my Dad"—confessed Will Rogers, Jr.—"was kind of corny. I'd rather have been Walter Lippman's son.'

Will Jr., 44 now, goes on CBS TB Feb. 20 with a "Good Morning" show against Dave Garroway on NBC. Already people are advising him to crack jokes, scratch his head and swing a lariat as his father did.

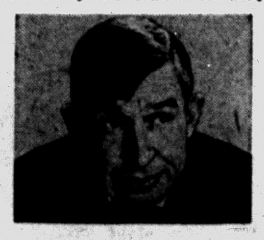

"We'd like it to be a very witty program, but," said Will Jr., a modest and honest man, "it probably won't be—because I'm not witty. For years if I thought of a joke for a speech, I'd drop it out because I didn't want to be compared. Today if I could think of a good joke I'd use one—but I can't think of one."

I asked to know more about Will Jr.'s youth when he didn't appreciate his dad.

"I considered him pretty low class, pretty much of a buffoon," he admitted. I was in Stanford and he used to say, 'This is the bright member of the family. This is the boy that went to college'

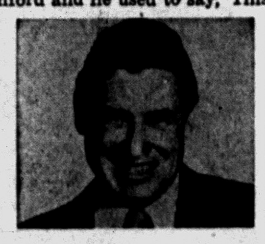

"He'd jump on my vocabulary. I would purposefully use a 4-syllable word and he'd smile about it. But once when I was reciting a long poem for my mother and got stuck on it, out of the next room came his voice with the quotation.'

He recalled how Will went to Moscow and reported. "There's not a bathing suit in Russia." How he said, "Ohio has more colleges and less bathtubs than any state in the union."

★ ★ ★ ★

Young Will will have a N. Y. apartment and bring his wife and three sons — Randy, 17; Clem, 16, and Carl, 4 — here for the summer.

"My own kids feel about me just as I did about my Dad at the same age. I'm sure they regard me as very dumb," he said. "And as for me—well, I'm sure I think the younger generation is going to the dogs."

★ ★ ★ ★

THE MIDNIGHT EARL . . .

Sir Laurence Oliver's due here very soon when Marilyn Monroe'll try to persuade him to be her leading man in "The Sleeping Prince." Diana Barrymore's new beau, Richard Merson, visits her daily at the rest home . . . Ads for Liberace's movie, "Sincerely Yours," list him only with the phrase, "music by Liberace"—in small type. . . .

Truman Capote lost 16 pounds on his Russian trip . . . Jack Barry had an ulcer attack after the error on his "Big Payoff" (a contestant was given the wrong answer on a 100G question) . . . ABC-TV developed a "periscope camera" to use at the political conventions . . .

The League of N.Y. Theaters will ask local radio stations to stop issuing "alarmist weather reports" . . . Greta Garbo stood on line at the Greenwich Savings Bank. . . . A flock of top stars are issuing ultimatums to their agents: "Get us invited to the wedding in Monaco!"

★ ★ ★ ★

WISH I'D SAID THAT: "Only death and taxes are certain, and the only comfort we have is that we can't get hit by both at the same time."—Rube Rustic.

TODAY'S BEST LAUGH: Bert Parks tells of the lush who completed the cure at AA—and to celebrate, he went out and got drunk.

★ ★ ★ ★

EARL'S PEARLS . . .

The hardest thing to find in a woman's purse is antyhing.—Ima Washout.

"When Lady Godiva arrived home," according to George DeWitt, 'her husband said, 'Where the devil you been? Your horse's been home two hours!'" . . . **That's earl, brother.**

(Copyright 1956, The Hall Syndicate, Inc).

One for the Road

TUCSON, Ariz. (AP)—The trouble with Louis Ortega, formerly a trusty at county jail, is that he gets thirsty. Shortly after he escaped, officers picked him up in a nearby tavern.

Hold On There Pard!

OKLAHOMA CITY (AP) — Police told a former California, Bill Basham, the west isn't what it used to be: Fined him for showing off his .38 pistol in a shoulder holster in a bar.

$100,000 Winner Back in School

George Wright Sets Up Trust Using $25,000 Take From TV Quiz

NEW YORK (AP)—As he would on any other school day, 14-year-old George L. Wright III returns to the classroom today even though he won $100,000 over the weekend.

* * *

The young ukulele player, who won television's biggest quiz prize Saturday night, planned to leave St. Agnes High School a little early, however, for a business conference at the Chase Manhattan Bank.

There he and his lawyer, together with producers of The Big Surprise TV show, will discuss terms of the trust fund to be set up with George's TV winnings.

The government will get the biggest slice of the $100,000. Federal and state income taxes are expected to whittle George's net winnings down to about $25,000.

The freckle-faced youngster also has other decisions to make besides how to handle his money. Since winning the prize, and even before, he has been sought by television, movies, recording companies and the theater.

* * *

One of the few engagements accepted so far will bring George in front of television cameras again next Saturday night on the Perry Como Show. He will appear with two other boys who play in his ukulele trio.

Although most of his net prize money will go to a trust fund to insure an education for himself and his brother and sister, George plans to save out a little bit to spend right away.

He is planning two parties, one for his family and one for school friends, and several gifts.

For himself, he wants to get a "tipple," which he explains is an Irish ukulele.

* * *

A number of letters came to him from young girls of his own age with an eye to the future. With some embarrassment George told an interviewer that they had proposed marriage.

Lutherans in TV

NEW YORK (AP)—Four Lutheran Church bodies will cooperate with NBC in televising six plays on the NBC Matinee Theater.

Sisters Burn to Death as Fire Sweeps Home

GORHAM, Maine (AP) — Three young sisters perished early today in a fire that swept their home.

Dr. Robert B. Love identified the victims as Joan la Rochelle, 9; Patsy, 7; and Betty Lou, 2.

* * *

Neighbors said Mrs. Lynn la Rochelle, 28, awoke to find her house ablaze and tried to save her children. She got hold of one but lost her grip and had to jump out a window.

The father, Harry P. Jr., was working at a paper mill when the fire broke out from undetermined cause.

Honchell's Radio and **TV Service**
Work Guaranteed
OPEN NIGHTS 'TIL 9
Call FE 4-4414 After 5
323 E. Blvd. S. FE 5-2225

Ward's TV Service
TV, Radio, Car Radio
FE 2-2976 46 N. Hilldale
OPEN EVENINGS

SERVICE!
Yes!
- T.V.
- Hi-Fi
- Radio
- Tape Recorders
- Record Players
- Inter-Comm. Systems
- P.A. Systems

BLAKE RADIO TV
3149 W. Huron
FE 4-5791

LEARN TO DRIVE Easily and Safely!
Safe Way will teach you how to drive under all weather conditions, using both automatic and manual shifts. It's so inexpensive, too! Call today for full particulars.
SAFE WAY DRIVING SCHOOL
PHONES: FE 2-2252 FE 4-7801

HIGH FIDELITY HEADQUARTERS
Wide Selection of Components
Catalogue "Net" Prices
Attractive Demonstration Room
Expert Guidance—Complete Installation
McCALLUM & DEAN
409 E. MAPLE, BIRMINGHAM MI 4-5230

TELEVISION—RADIO REPAIR—SERVICE
All Makes Expert Trained Technicians
• ALL WORK GUARANTEED •
Bussard Electric
Phone FE 2-6445
84 Oakland Avenue—Free Parking
Member Oakland County Electronic-TV Service Association

save money
Monday—Tuesday
Wednesday—Thursday
Any LADIES' TEEN-AGERS' CHILDREN'S
Sweater or Skirt*
*skirts up to 6 pleats
Cleaned & Pressed
Special 4 Days Only 49c
Beautifully cleaned and pressed or finished. French Glo Finished FREE! We give Gold Bell Gift Stamps with our specials, too!

FRENCH GLO 1-HOUR VALET
Tel-Huron Shopping Center Ph. FE 5-7934

STORE HOURS
DOWNTOWN STORE
Open Monday and Friday 'til 9 P.M.
TEL-HURON STORE
Open Thurs., Fri. and Sat. 'til 9 P.M.
Osmun's
OPEN TONIGHT 'til 9 P.M.

MUNTZ TV
SERVICE
C & V TV FE 4-1515 158 Oakland Ave.



YOU CAN COMPLETE
HIGH SCHOOL
NOW—AT HOME—LOW PAYMENTS
ALL BOOKS FURNISHED—NO CLASSES
DIPLOMA AWARDED
If you have not finished High School and are 16 years or over send for 56-page booklet and American School News
MAIL THIS TODAY
American School, P.O. Box 24, Kensington Branch, Dept. 24, PDP 16
Please send me 56-page Booklet and American School News!
Name ..... Age .....
Address .....
City ..... State .....

ACROSS

1 Comedian, — Hope
4 Camera part
8 Singer, — Crosby
12 Poem
13 Notion
14 Spoken
15 Actor, — Ameche
16 Get around
18 Hermit
20 Hindu queen
21 Period
22 Passage in the brain
24 Head covering
26 Husband of Eve
27 Chart
30 Release
32 Figure of speech
34 Male servant
35 Clothes maker
36 Comparative suffixes
37 Ascend
39 Encounter
40 Animal fat
41 Footlike part
42 Footwear
45 Revel
49 Moderate
51 Individual
52 Give forth
53 Of the ear
54 Insect egg
55 Holes
56 Foundation
57 Editors (Ab.)

DOWN

1 Pressage
2 Scent
3 Newly married men
4 Lawful
5 Revise
6 Sea nymph
7 Membranous bag
8 Like clay
9 Persia
10 Man's nickname
11 Merriment
17 Toxic condition
19 Ethical
23 Savor
24 Cup-bearer
25 Assyrian god
26 Eagle's nest
27 Distance mark
28 Century plant
29 Impudent
31 Read
33 Burlesques
38 Layers
40 Clans
41 Portion
42 Pace
43 Half (prefix)
44 Leave out
46 Elevator inventor
47 City in Oklahoma
48 Rots flax by exposure
50 Steal

Catun Lake, part of the Panama Canal route, is the world's largest man-made lake.

ORDER Clean
Winter Comfort NOW!
NEW! IMPROVED!
White Seal
SPEEDWAY FUEL OIL
CALL:
FE 5-6159
OAKLAND FUEL and PAINT CO.
436 Orchard Lake Ave

LOOK SHARP with our expert DRY CLEANING
We Build Our Business on SERVICE to YOU!
Mothproof Cleaning
GENEY DRY CLEANERS
Pick-Up and Delivery
Phone FE 5-6107
12 West Pike Street

Moves to Halt Racial Dispute

University of Alabama Aims to Stop Disorders on 1st Colored Student

TUSCALOOSA, Ala. (AP) — University of Alabama authorities promised steps today to head off further disorders resulting from presence of the first Negro student on its campus.

* * *

Dr. O. C. Carmichael, university president, revealed that disciplinary action is being considered against students responsible for two noisy demonstrations Friday and Saturday night.

Meanwhile, at New Orleans, the Board of Supervisors of Louisiana State University was considering ways to bar a flood of Negro enrollments. The group of deans and board members also took up the issue of LSU athletic teams playing teams with Negro players.

LSU in the past has admitted Negroes under federal court order.

Fiery crosses were burned and students sang "Dixie" and shouted "Keep Alabama white" during demonstrations here that lasted for several hours each night.

Autherine Lucy, 26-year-old Birmingham Negro, said she planned to continue classes in spite of the student protests.

* * *

She was admitted after a federal court ruled that the university could not deny Negroes admission because of their race. However, she has been denied use of college dormitory and restaurant facilities.

Dr. Carmichael said the school is taking steps "to avoid any further displays which might lead to disorder of any sort and of course to protect the welfare of all students committed to its "the university charge."

Ed Wynn Robbed

WEST LOS ANGELES (AP) — Comedian Ed Wynn says burglars took 60 neckties, two coats and a violin from his home last night. the items are worth $750, he told police. One of the coats is a zany raccoon garment he has worn on the stage for years.



United Press Photo

FURRY PLAYMATES — Mary Snowden, of Whipsnade, England, has a busy time as she tries to handle the three playful cubs born recently to Christine, the 11-year-old lioness at the Whipsnade zoo. The heavy tweed jacket is excellent for climbing purposes, but at the moment at least two of the cubs seem to have their eyes on more down-to-earth matters.

Of the 2,000 odd plants in the nation's meat - packing industry, about 80 per cent have 50 or fewer workers, but most of the industry's employees work in plants with 250 employees or more.

Lie's Daughter Weds Secretly in Virginia

GREENWICH, Conn. (AP)—Trygve Lie's daughter Guri and William Zeckendorf Jr. arrived here last night after their secret marriage in Winchester, Va.

The couple came from New York to visit the groom's father, head of the real estate firm of Webb & Knapp and a promoter of big building projects across the country.

In New York, where they visited Zeckendorf's mother, the bridegroom said they married in the manner they did Saturday because they merely wanted to save time and "avoid complications."

Young Zeckendorf said his wife's parents are in Norway and his parents are divorced. His mother is now the wife of music critic Irving Kolodin.

Both Zeckendorf and the daughter of the former United Nations secretary general are 27. It is the first marriage for both.

Guilty Conscience Wins —He Pays for Movie

ASHLAND, Ky. (AP)—A moviegoer who fibbed about his age to get into a theater on a children's ticket has eased his conscience—10 years later.

John Godfrey, manager of the Paramount Theater, said he received a letter stating:

"After all these years I felt impressed to make this right so that my heart will be clear between God and I . . . I enclose 30 cents."

Some of tomorrow's problems can be met today—



Glenn H. Griffin

Sparks-Griffin
FUNERAL HOME
"Thoughtful Service"
46 Williams St. Phone FE 2-5841
24-Hour Ambulance Service

SEARS BIG BUILDING MATERIALS SALE
SEARS ROEBUCK AND CO

DEMONSTRATION
FRIDAY 6 to 9 P.M.
SATURDAY 9:30 to 1
Building Materials Dept.
Perry St. Basement



Lovely to Look at, Easy to Use—Now at Big Savings to You!

Colorful Plastic Value-Tile
- All virgin plastic . . . no seconds!
- Full 4¼x4¼-inch sized tiles!

Own expensive looking tile walls at a low budget price! Rich marbelized colors go clear through tile—can't wear off!

Formerly 35c Sq. Ft.
NOW 23c Square Foot

See It Demonstrated--- Buy and Save Now!

Use It in Kitchens, Bedrooms, Bathrooms



Homart Jack-Post
Supports 20,000 Pounds!
Reg. 8.50 7.48
Stop floors and walls from sagging in your house, garage or barn! Easily installed posts extend to 7 feet 2 inches.

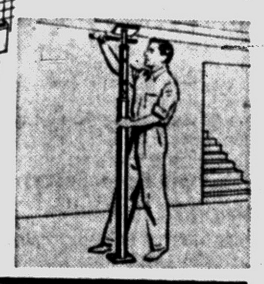

Combination Aluminum Door
Fits Most Standard Doors
Only 28.88 $3 DOWN
Add a note of distinction to your home. Change from storm doors to screens in minutes. Extra sturdy aluminum needs no paint, rust proof. Easy to install. Panels can be removed and changed from inside the home. Complete.

Compare Value
Compare Price

TOUGH, ALL WEATHER-RESISTANT
ALL-PURPOSE SPAR VARNISH



Regular 1.79 Quart
Save 1.58!
2 Qts. $2
Change dulled floors into glamorous, **protected** floors, with Master-Mixed! Will not yellow, darken or soften.



Varnish Brush
Reg. 1.79
1.35
Use for enamel, too. 70% hog bristle, 30% nylon Sturdy hardwood handle. Save!

Use Sears Easy Payment Plan on Purchases Totaling $20 or More

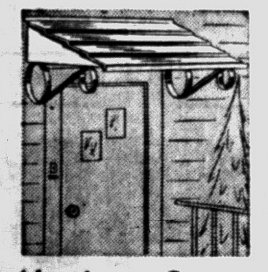

Aluminum Canopy
Year 'round Door Protection
Reg. 11.95 9.88
Adds new grace and beauty . . . helps keep snow, rain from blowing against door. Rustproof. 48-in. wide; unpainted.

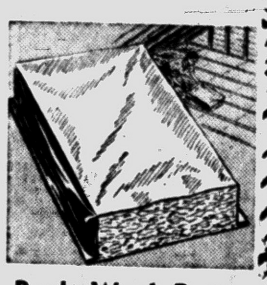

Rock Wool Batts
Can Be Laid, Tacked, Stapled
Reg. 3.59 3.29 50 sq. ft.
Save fuel, home comfort. You'll install them easily. Asphalt coated paper back resists fire, moisture, heat loss.

"Satisfaction guaranteed or your money back" SEARS 154 N. Saginaw St. Phone FE 5-4171

SAVE! $ SAVE! $ BIG VALUE DAYS $ SPECIAL BUYS! SAVE! $ STAMPS!

HAMILTON
GAS CLOTHES DRYER
SALE

With a HAMILTON you get ALL 6 important drying features . . .
- Carrier - Current Drying
- Sun - E - Day Lamp
- Fabri - Dial Temperature Control
- Double-Pass Lint Control
- 130-Minute Timer
- Fluff - Dri Drying

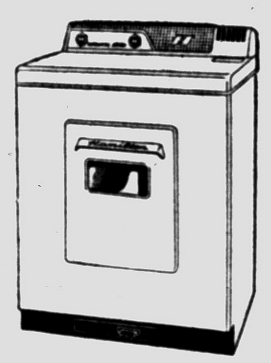

Priced from ONLY $179.95

BIG FREE GIFT
WITH EVERY DRYER SOLD DURING THIS AMAZING LIMITED TIME OFFER
Modern Laundry Cari



Buy TODAY and get this smooth rolling, folding EASY-TO-STORE LAUNDRY CART

Also FREE INSTALLATION

CONSUMERS POWER COMPANY