The Weather
U.S. Weather Bureau Forecast
Cloudy, cool
(Details in Page 2)

THE PONTIAC PRESS

Home Edition

VOL. 119 NO. 42 ★★★ PONTIAC, MICHIGAN, TUESDAY, MARCH 28, 1961 —24 PAGES

ASSOCIATED PRESS
UNITED PRESS INTERNATIONAL

8c

Their Eyes Fill With Tears

AP Photofax

FINCH WATCHES CAROLE—Dr. R. Bernard Finch (seated) follows Carole Tregoff with his eyes (filled with tears) as she heads for jail, sobbing, after a jury Monday night convicted them in Los Angeles of the murder of Finch's wife Barbara Jean. Standing is Miss Tregoff's attorney, David Bringgold. The same jury which convicted them will determine their fate next week.

Death Penalty Sought

Finch, Carole Convicted

LOS ANGELES (AP) — The state will ask death in its gas chamber for Dr. R. Bernard Finch and his mistress, Carole Tregoff, convicted of murdering his socialite wife with a bullet in the back.

A third jury, disagreeing with two others which had deadlocked, returned its verdict late Monday:

Finch, 43, handsome, tennis-loving surgeon, guilty of the first-degree murder of pretty, popular Barbara Jean Finch, 35, outside their West Covina home July 18, 1959.

Carole, 24, auburn-haired, once a shapely model who became Finch's receptionist and then his paramour, guilty of second-degree murder.

★ ★ ★

Both guilty of conspiracy to commit murder.

CALLS FOR DEATH

"Conspiracy to commit murder is punishable by death in California," said Deputy Dist. Atty. Clifford Crail. "We will ask the death penalty for both defendants."

Finch, hands clasped, took his own verdict coolly. When he heard Carole's his face reddened and tears welled in his eyes. He reached past an attorney and patted her shoulder. She was sobbing.

As they were led out of the courtroom, the lovers embraced tearfully and tenderly. They stood clasped together briefly. Then Carole, head down, shoulders shaking with sobs, followed a woman sheriff's deputy back to jail a few floors above.

★ ★ ★

Finch's attorney stated, "We are definitely going to appeal."

★ ★ ★

Under California law the same jury of 10 men and 2 women will now decree the penalty. Superior Court Judge David Coleman told them to return for this purpose next Monday.

★ ★ ★

First-degree murder is punishable by death, second-degree by five years to life.

The jury had deliberated a little over 21 hours since last Thursday morning.

★ ★ ★

The end of the three-month trial —59 working days in court—came with dramatic swiftness before about 80 intent spectators in a drab, eighth-floor courtroom in the 35-year-old Hall of Justice.

Coprosecutor Crail said: "This restores my faith in the jury system. This (the guilty verdict) should have happened in the first trial."

The verdict climaxes a case that attracted worldwide attention since "Bunny" Finch, as friends called her, was found dead on a next-door lawn.

His Last Words Precious, They Promise Paradise

(EDITOR'S NOTE — Is death the end, or do our daily acts, character and faith have eternal significance? Christ gave the answer from the cross. In this second of five articles on His last utterances, a Methodist bishop offers his thoughts on the poignant text.)

By BISHOP
RICHARD C. RAINES
Written for Associated Press

"Today thou shalt be with me in paradise."

What irony! The most noble person in history is being crucified between two thieves. One taunts and sneers at him:

"If you are the Messiah, why don't you get yourself and us out of here? Talk's cheap. Act, man act!"

The other thief is more alert, sees deeper:

"For shame. Do you not fear God, being so near death? We are justly condemned, but this man has done nothing wrong."

Turning to Jesus, he says:

"Remember me when you come in your kingly power."

Jesus replies:

"Today thou shalt be with me in paradise."

Why are the last words of Christ so precious, so minutely examined?

Last words have a strange fascination for some because those near death are thought to offer us glimpses into the next world. Others are stirred because they believe the approach of death strips off the mask of pretense from the dying and reveals them for what they really are.

But Jesus' last words are cherished because he has changed the course of history. Multitudes of varied and valuable meanings are found in them because his life, death, and resurrection mark him as more than a man. Believing, acting as if this were true, men experience Him as Savior and Lord.

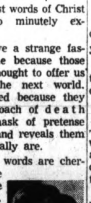

Bishop Raines

These words spoken from the cross to a penitent thief reveal that Jesus was the same in dying as in living. Jesus sensed penitence and a dawning faith in the thief.

He forgave at once. God forgives this way—not reluctantly or partially but eagerly and completely.

Jesus' reply to the thief shows that the unique quality of his sym-

(Continued on Page 2, Col. 5)

Wants Priority for Children

Interim Senate Group Calls State's Mental Care Vastly Inadequate

Children should be given priority in revamping the state's care program for the mentally ill, which today "is vastly inadequate," an interim Senate committee has urged.

★ ★ ★

The committee held three public hearings in Pontiac last fall to find out what was lacking in the state's program for emotionally-disturbed, mentally ill and retarded children.

The five-member committee, which never attracted all five senators to any hearings, was headed by former Oakland County Sen. L. Harvey Lodge. Lodge attended all.

In a 4½-page report of its findings, the committee said one thing lacking is coordination between the various groups concerned with the care of these children.

ON WAITING LISTS

"They are put on waiting lists, having no opportunities for immediate treatment, and where they might be treated and returned to society, they eventually become an object of continuing custodial care."

The committee made three basic recommendations and then issued a warning. They were:

(1) Children should be cared for first.

(2) Steps should be taken by the legislature so that a cured child would not be returned to the unstable surroundings that created their emotional deficiency.

(3) That much of the care be provided in newly created out-patient diagnostic clinics.

The warning was that "a revamping of the whole system as set forth in the prior statement

(Continued on Page 2, Col. 3)

Gasoline: 96-Octane Special Regular, at J. S. Farmer Gas & Oil Co.

Anyone who saw the accident on Pontiac Trail involving Robert Burke, please call UN 4-4567 Tues. or Wed. between 10 and 12. Burke was injured.

In Today's Press

Income Tax	12
Lenten Guideposts	4
Man in Space	7
Area News	13
Comics	17
Editorials	6
Markets	18
Obituaries	8
Sports	14-15
Theaters	16
TV & Radio Programs	23
Wilson, Earl	23
Women's Pages	9-11

Total Cost Near $44 Billion

JFK Boosts Defense Plans

Kennedy Wants 1,300 Polaris Missiles by '65

Urges Congress Spend $650 Million More but Asks No Extra Men

WASHINGTON (UPI) — President Kennedy today sent Congress "urgent" proposals for a $650 million defense spending increase and disclosed plans to arm the nation with more than 1,300 ballistic missiles by 1965.

Kennedy said he wanted to make the United States so strong that if it received a surprise nuclear attack it could still retaliate "with devastating power."

He called for assembly-line construction of Polaris missile submarines, reaching a one-a-month rate by June 1963. He also chartered expanded production of new minuteman intercontinental missiles and a hefty boost for the bomber - carried Skybolt missile.

★ ★ ★

At the same time he proposed more equipment, but very little extra manpower, for conventional and limited wars.

★ ★ ★

The revised military spending plan for the fiscal year starting July 1 totaled $43.8 billion, including Kennedy's new $650 million proposals plus upward revisions of former Eisenhower administration estimates which he claimed were too low.

A record for any year except in World War II, the boosted arms outlay would throw the government's over-all fiscal 1962 budget a further $890 million out of kilter for a total deficit of $2.7 billion.

★ ★ ★

Still more may be needed in later years, Kennedy said, although he hoped to achieve economies in the "full reappraisal" of defense still under way.

To finance his proposals in fiscal 1962 and future years, Kennedy asked Congress to appropriate $1.954 billion more than the $41.84 billion that former President Dwight D. Eisenhower proposed just before leaving office. The $650 million increase is for spending in fiscal 1962 only.

Even with that increase, the President found it necessary to slash $430 million from present programs. He killed outright the 15-year old nuclear aircraft project on which $1 billion has been spent.

WASHINGTON (AP) — Capitol Hill Republicans geared today for a determined fight to cut domestic and foreign-aid spending in President Kennedy's revised budget.

But Senate Republican Leader Everett M. Dirksen of Illinois conceded that his party will be at a disadvantage.

Centennial Citizens

HARRY O. WHITFIELD

(Editor's Note: In conjunction with Pontiac's centennial year, The Pontiac Press is presenting periodically a series of vignettes on some of the persons and families who have contributed significantly to making Pontiac the fine city we know today.)

Pontiac need not be introduced to Harry O. Whitfield, or vice versa. The Whitfield clan is as much a part of the city as the Pontiac automobile.

★ ★ ★

Son of Thomas Whitfield and Jane Windiate, members of pioneer Oakland County families, "H. O." as he is called by his friends, was known for his wholesale grocery business which used to occupy today's Lawrence street quarters of the Salvation Army.

Born in Waterford Township, Whitfield spent most of his life—except for a few years as banker—in this business. He retired in 1941. Many of the years since has seen the 92-year-old city resident and his wife, Mildred, traveling.

You'll see him Thursday noons at Rotary.

★ ★ ★

He attributes his longevity to "good health and three squares a day."

Quiet trout streams—his utopia of paradise—has helped, too.

Cloudy, Colder Brings an End to Balmy 70s

The highest temperature of the year moved in on Pontiac at 4:30 Monday afternoon, a warm and sunny 70. The mercury started dropping at 6 p.m. and continued falling to hit a low of 41 at 8 this morning.

★ ★ ★

The weatherman said tonight will be partly cloudy and colder, the low near 35. Wednesday is expected to be mostly cloudy with not much change in temperature, the high hitting 53.

★ ★ ★

Gusty morning winds at 10 to 30 miles per hour will become northwest and slowly diminish tonight, and northwest at 10 to 15 miles Wednesday. The outlook for Thursday is a chance of rain.

At 2 p.m. the thermometer registered 43.

JFK Calls for $125.6-Million More

Asks Space Fund Leap

WASHINGTON (UPI)—President Kennedy asked Congress today to pump up the nation's space exploration program by $125.67 million.

In a message to Congress, the President asked that appropriations for space be increased from the $1.11 billion asked by former President Dwight D. Eisenhower for fiscal 1962 to a new total of $1.24 billion.

A total of $81.6 million of the requested increase would go to speed development of powerful new space rockets, the Centaur and Saturn.

For development of communication satellites, in which private industry is expected to play a role in the future, Kennedy asked an increase of $10 million.

FIGURE VANISHES

The Eisenhower space budget had listed $10 million in "anticipated reimbursements" from private industries interested in communication satellites. This figure did not appear in the adjusted Kennedy budget.

The $10-million appropriation increase asked by Kennedy for communications satellites apparently replaces the $10 million previously anticipated from private industry.

Other increases included $9.3 million for liquid propulsion vehicles and $4 million for development of nuclear power plants for space.

For the Saturn, Kennedy asked an increase of $56 million over the $168.16 million asked by Eisenhower. For Centaur he asked for a $25.6-million increase to a new total of $36.4 million.

The Saturn booster, a cluster of eight engines developing 1.5 million pounds of thrust, is scheduled for its first flight test sometime in the quarter of the year starting July 1.

The first full-fledged Saturn will be able to boost 19,000 pounds into an earth orbit, 5,000 pounds to the moon and 2,500 pounds to Mars or Venus.

'62 TARGET FOR CENTAUR

This Saturn vehicle, however, is not expected to be ready for space missions before 1964. The Centaur, on the other hand, is expected to go to work next year.

The first Centaur flight test is scheduled for sometime in the last three months of 1961.

Group to Guard Vote

LANSING (AP) — Formation of a "clean elections committee" to guard against improper voting April 3 was announced today by Republican State Chairman George M. Van Peursem.

Leaders Are Hopeful for Laos Cease-Fire

WASHINGTON (AP)—Democratic leaders of Congress left a meeting with President Kennedy today expressing hope of a cease fire in Laos and neutralization of that Communist-menaced nation.

House Speaker Sam Rayburn, D-Tex., told reporters after the weekly breakfast session that "the President and all of us looked at the situation as hopefully as possible under the circumstances."

Kennedy discussed with the legislators his conferences with British Prime Minister Harold Macmillan on Sunday and Soviet Foreign Minister Andrei Gromyko Monday, newsmen were told by Rayburn and Senate Democratic Leader Mike Mansfield, D-Mont.

Mansfield said the President's position on Laos remains unchanged after the two meetings.

"We are very hopeful," Rayburn added, "that a solution will come about that will be satisfactory to us and those who work with us in these affairs."

Laotian Prince Souvanne Phouml predicted today that Russia will accept a cease fire.

Kennedy was looking for a speedy answer from Soviet Premier Khrushchev. In his hour-long session with Gromyko Kennedy was reported to have stressed that a truce must come before diplomatic talks.

Gromyko in turn was said to have indicated Khrushchev will respond in a few days, and to have asked that the United States meanwhile avoid any precipitous action on the Laos crisis.

U.S. strategists saw a good omen in Gromyko's request. They believed this might indicate Moscow is genuinely interested in a peaceful solution, and fearful of a spread in the fighting.

Floods Ravage Upper Midwest

Iowa, Wisconsin Hit Hard; Drinking Water Brought to Wis. Town

By United Press International

Turbulent rivers today drove 1,000 persons to high ground ahead of roaring crests in the Upper Midwest.

Emergency conditions were declared in Eastern Iowa and Southwest Wisconsin. Water lapped at the tops of gasoline pumps at Soldiers Grove, Wis., and authorities at Evansdale, Iowa, appealed for sandbags and dump trucks.

"We haven't got anywhere near enough sandbags," an Evansdale official said. The Cedar River continued to swell over a predicted 17-foot crest Monday and "without them we're helpless," he said.

In Southwest Wisconsin, the Kickapoo River flowed in torrents over a dam at Soldiers Grove and poured on to Gays Mills, 8 miles downriver. Truckers brought drinking water from nearby Readstown, Wis.

★ ★ ★

A tornado that shattered a tiny settlement in East Texas Monday combined with hail to terrorize Shreveport, La.

Two persons were killed at Appleby, Tex., when a twister hurled their home into a water-filled ditch. The tornado left holes where other buildings had been.

Indiana winds whipped a television antenna from the hand of a Columbus father. It fell on a 75,000 volt power line and electrocuted his wife and 13-year-old son, who were assisting the installation 28 feet above ground. The father and his daughter, 11, were seriously injured.

★ ★ ★

In the West, a lower pressure area from New Mexico to Las Vegas, Nev., set off mixed rains and snowstorms. Canadian cold air forged south past a 2-foot Rocky Mountain snowfall recorded Monday.

Evacuations mounted through the night in the flood-wracked Upper Midwest. More than 500 persons left their homes at Charles City, Iowa.

National guard, Red Cross and state officials counted hundreds of homeless at Mason City and Waterloo, Iowa, and near the Mississippi lowlands at La Crosse, Wis.

★ ★ ★

Hurricane-force winds Monday whipped across into Illinois. Winds up to 100 miles an hour bowled over pedestrians and shattered store windows in Chicago.

Expects Strong Laos Resolution

Rusk Is Sure SEATO Will Make Unanimous Declaration

BANGKOK, Thailand (AP) — U.S. Secretary of State Dean Rusk declared tonight he is confident "a strong, unanimous" resolution on Laos will be approved by the Southeast Asia Treaty Organization's council of ministers.

★ ★ ★

France offered objections, showing a reluctance to antagonize the Soviet Union with a hard-hitting SEATO resolution that might mar Laotian peace hopes.

Asked to comment on this, Rusk told a reporter: "It will all come out in the wash tomorrow."

Rusk acknowledged that there had been a lively disagreement with the French over the resolution but said it had never reached the stage of an open split.

★ ★ ★

The divergence of views emerged at the third secret session of the three-day ministers meeting, which closes Wednesday.

The American foreign policy chief reportedly said that an official Soviet response to British proposals for a cease-fire could not be expected before the foreign ministers of the eight nations end their annual meeting here Wednesday afternoon.

Rusk emphasized that Soviet peace talk should not influence their course of action in dealing with the crisis and standing firm against a Communist takeover.

★ ★ ★

One conference source said it would be safe to speculate that the Soviets are trying to disrupt the SEATO meeting with such peace gestures as the article in Pravda Monday again expressing Soviet willingness to negotiate an end to the jungle war in the Southeast Asia kingdom.

★ ★ ★

Other foreign ministers also took a cautious, wait-and-see attitude toward the Pravda article, which was the first Soviet response to the American-backed British proposal for an immediate cease fire in Laos and then an international conference to place the easy-going Laotians in permanent neutrality. The Pravda article endorsed the international conference but neither approved nor rejected a cease fire.

AP Photofax

NO PLAYING HOOKY HERE — Harley Lee of Waterloo, Iowa, is making sure that the rising flood waters of the Cedar River don't prevent his two boys getting to school. With him in the boat are sons David, 11, and Roger, 9. The Lee family home area was flooded and due to be evacuated as the bulk of high water approached.

GOT SOMETHING TO SELL?

If you have, why not take the quick and easy way to find a buyer? Do as hundreds of others do . . . Place a Pontiac Press Want Ad. The low cost and fast results will surprise you. This little ad attracted a buyer the first day it ran.

LAKE FRONT BY OWNER. 3 BEDroom, full ceramic bath, built-in vanity, full bsmt., recreation room and bar complete, 40-ft. cement patio on water's edge. Elizabeth Lk. Full price $18,500. $6,700 down. FE 8-0000.

To Place Your Want Ad
Dial FE 2-8181
Just ask for the
Classified Advertising Dept.

Pontiac Press Photo

IN THE EASTER PARADE — This mother, father and daughter are all set for the Easter parade, Sunday with be-jeweled custom made coats and hats. There's Ruthette, on the left her pappy, Black Napoleon and mama Princess Pogo, all pedigreed miniature poodles owned by the Cass Days of 5281 Dixie Highway, Waterford Township. Napoleon was the only one who objected to wearing an Irish tam-'o-shanter. He's French.

Window on the World

Chemical Industry Debate

WYANDOTTE (UPI)—Wyandotte Chemicals Co. today was considering an offer from the Oil, Chemical and Atomic Workers Union which was submitted in answer to the company's demand for a no-strike clause in a new contract. A two-year contract covering 1,700 workers expired March 1 and Wyandotte Chemicals notified the union it is canceling the contract at 11 tonight.

'Bunny Bopping'

CHARLOTTE, N. C. (UPI)—A Superior Court judge refused Monday to prohibit American Legionnaires from hunting rabbits in cavalcaman fashion for charity barbecues. The Mecklenburg Humane Society, protesting the "bunny bopping" tactics of North Iredell County Legionnaires, took its case to court Monday.

In the Congo Today

ELISABETHVILLE, the Congo, (AP) — White-officered Katanga soldiers today were reported massing in central Katanga for what United Nations officials say may be a big offensive against invaders sent by leftist Antoine Gizenga's Stanleyville regime.

Governor at MSU

LANSING (UPI) — Gov. John B. Swainson said today he will hold briefing sessions on unemployment and various aid programs at a meeting of business, community, labor and local government leaders Friday at Michigan State University.

With Brendan Behan

TORONTO (UPI) — An arrest warrant was out today for Irish playwright Brendan Behan, but his attorney said he was "quite ill" in a hospital. Behan, who fell off the wagon in his Toronto hotel last week, failed to appear in court Monday on charges of assaulting a city policeman and the hotel detective.

Meteorite Display

DETROIT (AP) — A meteorite which streaked across the Western sky shortly before 8 p. m. Monday put on quite a show for Southeastern Michigan residents who happened to be watching. The bright object, traveling north to south, disintegrated.

Family Perishes

CLARKSVILLE, Tenn. (AP) — Officials report Mr. and Mrs. Alex Whitehead and their nine children perished in a fire which today destroyed their frame home in the nearby Dotsonville community of upper middle Tennessee. Fiery embers from the burning debris prevented firemen from searching the ruins immediately but Montgomery County Sheriff Kenneth Albright said all members of the family were missing, along with Mrs. Whitehead's father, Albert Gibbs, who also lived with them.

With GOP in House

WASHINGTON (UPI) — Republicans appeared to be losing ground today in their attempts to use a substitute bill to derail President Kennedy's programs to aid depressed areas. House Republicans, without the backing of much of the GOP-Southern Democrat coalition that employed the same tactics to hand the administration its first setback Friday, apparently lack the votes to push their measure through. Debate starts late today.

The Weather

Full U.S. Weather Bureau Report

PONTIAC AND VICINITY — Cloudy, windy and colder today. High 50. Partly cloudy and colder tonight. Low 35. Wednesday partly cloudy and not much change in temperature. High 52. Gusty westerly winds 20-30 miles today, becoming northwest and slowly diminishing tonight, northwest 10-15 miles Wednesday.

Today in Pontiac

Lowest temperature preceding 8 a.m. 56
At 8 a.m.: Wind velocity 10 m.p.h. Direction, West.
Sun sets Tuesday at 6:53 p.m.
Sun rises Wednesday at 6:30 a.m.
Moon sets Wednesday at 5:11 a.m.
Moon rises Tuesday at 3:33 p.m.

Downtown Temperatures

6 a.m.	43	11 a.m.	41
7 a.m.	42	12 m.	41
8 a.m.	42	1 p.m.	42
9 a.m.	40	2 p.m.	43
10 a.m.	41		

Monday in Pontiac
(as recorded downtown)

Highest temperature	70
Lowest temperature	45
Mean temperature	57.5
Weather—Sunny	

One Year Ago in Pontiac

Highest temperature	47
Lowest temperature	34
Mean temperature	40.5
Weather—Fair	

Highest and Lowest Temperatures This Date in 50 Years

77 in 1946 T in 1887

Monday's Temperature Chart

Alpena	54	39	Memphis	74	59
Baltimore	70	42	Miami Beach	77	73
Bismarck	32	27	Milwaukee	51	38
Brownsville	85	70	Minneapolis	52	37
Chicago	59	38	New York	65	47
Cincinnati	73	50	Omaha	42	29
Cleveland	73	45	Pellston	39	27
Denver	55	27	Phoenix	73	52
Detroit	70	45	Pittsburgh	74	50
Duluth	45	25	St. Louis	68	37
Houghton	44	25	S. Ste. Marie	46	33
Jacksonville	85	59	Tray. City	64	36
Lansing	72	38	Tampa	81	65

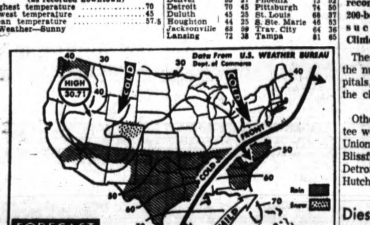

NATIONAL WEATHER — Showers are expected tonight for most of the southern tier of states from coast to coast. Warm weather will continue along the Atlantic Coast and it will be cooler in the Ohio Valley, the Appalachians and the Central Plains.

Mental Care Priority Asked for Children

(Continued From Page One)

and recommendations cannot be accomplished by this (legislative) session."

Lodge's committee was appointed to make the study at the close of the 1960 legislature.

Where the Oct. 6, Oct. 20 and Nov. 3 hearings often probed into specific weaknesses of the program, such as some reported irregularities at the Lapeer State Home and Training School, the senators' report dealt with statewide problems.

Federal funds should be sought by the state to build more mental hospitals, and senile patients in the present institutions should be transferred to facilities where only custodial care is required.

IMMINENT PROBLEM

"However, the problem of children is imminent, and suitable appropriations should be considered and made for preliminary establishment of diagnostic clinics for children, and provisions be made for their immediate needs for treatment," the committee said.

Lack of funds was cited as the reason care for sick children and the aged is difficult in the state.

"However, all these problems must be met," the committee stressed.

★ ★ ★

If possible, the senators said, most of the care should be strived for out of mental hospitals, "to the maximum extent that is reasonable and feasible."

"Our present haphazard system of commitment to hospitals through probate courts by limited examination, by placing patients on a waiting list whereby they receive no immediate consideration, is archaic, costly and occasions a futility in not only the patient but the patient's family as well."

"To accomplish such an aim," the study showed, "steps must be taken in the general treatment setup of all psychiatric installations to implement care outside the large mental hospital as much as possible."

AT 3 STAGES

"This means beforehand, during treatment, and after hospitalization."

While awaiting hospitalization, the children could be examined at a diagnostic clinic which could be established in the metropolitan Detroit area, instead of by "the haphazard and limited examinations undertaken by the probate courts."

This suggested process would not only save the state money, because about six million people in Michigan are covered by Blue Cross-Blue Shield insurance, but 30 days of such psychiatric examination on the "outside" might mean no hospitalization at state cost would be required at all.

★ ★ ★

More savings to the state would come if federal funds were granted for hospital construction under the Hill-Burton Act.

Once hospitalization is declared necessary, the committee recommended creation of smaller 200-bed "receiving" hospitals such as Detroit's Lafayette Clinic.

These would aid in trimming the number going on to state hospitals, thus providing beds for the children on waiting lists.

★ ★ ★

Other members of the committee were Sens. Arthur Dehmel, R-Unionville; Elmer R. Porter, R-Blissfield; Basil W. Brown, D-Detroit; and former Sen. Edward Hutchinson, R-Fennville.

Dies in St. Petersburg

WHITEHALL (AP) — Clarence E. Pitkin, 67, long time community druggist and founder of the West Michigan Tourist Association, died Monday night at a hospital in St. Petersburg, Fla. He had made his winter home at St. Petersburg in recent years.

Layman Influenced by Neighbor

Church Natural Place to Serve God

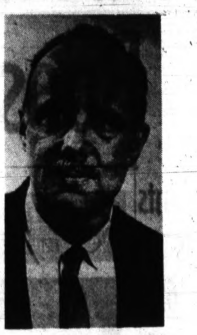

JOHN H. HAZLETT

(Editor's Note: It seems appropriate during Holy Week to single out a few of the many lay persons who do honor to Christ by their devotion to the churches of their choice. The Pontiac Press asked these persons, all successful in secular pursuits, why they voluntarily give countless hours each year to religious concerns. One man's answer appears today, the second in a series of five.)

John H. Hazlett of Drayton Plains, who makes special orders in jewelry at David Wachler & Sons, Detroit jewelers, says the natural place for a layman to serve God is the church.

★ ★ ★

"We had just moved out to Drayton Plains from Detroit when I decided I should serve God better. One of my neighbors, John Bougine, influenced me.

"He had been an active Christian many years and a member of Drayton Plains United Presbyterian Church. It all started as we drove back and forth to work together.

"In our conversation my neighbor told me what serving his church meant to him. I asked questions and began to read and study my Bible.

MORE ACTIVE

"From then on I became more and more active. I owe a great deal to him for bringing me closer to God," Hazlett said.

A member of the board of sessions, Hazlett has taught classes and served as superintendent of the Sunday School of 1,200 adults and children at the Drayton Plains church.

He currently is leader of the junior high youth group, president of the men's club and chairman of the nomination committee of Detroit Presbytery.

★ ★ ★

It was his privilege in 1950 to be elected commissioner to the general assembly in Indianapolis, Ind. The assembly is the national governing body of the United Presbyterian Church.

"My main reason for working in the church is because this is the Lord's command to follow and serve Him.

"We are here to make Him known to all people. We grow into this more and more deeply as we serve and come to understand what our purpose is here," said Hazlett.

COMMUNITY ROLES

In the community he has served as commissioner of Cub Scouts Pack 52, and as father vice president of the Parent-Teacher Association at Drayton Plains Elementary School.

With his wife and children Jeffrey, Mary and Daniel, Hazlett makes his home at 4266 Monroe Ave. Rev. Walter Teeuwissen Jr. is his pastor.

The Day in Birmingham

Parking Lot Assessment Confirmation Postponed

BIRMINGHAM — Confirmation of assessment rolls on the Northwest Quadrant Parking Lot was postponed last night until the City Commission meets next Monday.

The delay in approving the $350,000 tax roll came after commissioners learned that one parcel description was incorrect.

City Assessor Clark Hagstrom told the commission that the assessments would be respread and resubmitted for confirmation next week.

Cost of acquiring and developing the city's sixth parking area will be shared by the Municipal Auto Parking System and approximately 125 property owners and merchants benefiting from the improvement.

The city's share will be $330,000 and the cost to property owners will be $220,000, which is to be paid off in two years in three payments, the first of which comes due 30 days after the tax roll is confirmed.

The parking area will provide about 163 new spaces in addition to 240 stalls already there on property recently purchased from the Wabeek and Jacobson firms.

The Bloomfield Art Association received approval from the city commission last night to proceed with their plans to convert the city's vacant sewage disposal plant into a cultural center.

The tenants' first step under the lease approved by commissioners will be the deodorization of the building. The city also will prove the grounds and renovate prove the grounds and renovate a portion of the interior.

Karl M. Foster

Prayer service for Karl M. Foster, 4-month-old son of Mr. and Mrs. Carl G. Foster of 2725 Bridle Road, was to be held today at the Bell Chapel of the William R. Hamilton Funeral Co. with burial in Holy Sepulchre Cemetery, Southfield.

The child died Friday of bronchial pneumonia. Surviving besides his parents are three sisters, Christine, Dianne and Joanna; two brothers, John and Michael, all at home; and his grandmother Mrs. Bessie Watson of Detroit.

Mrs. Richard E. DuBois

Service for Mrs. Richard E. (Priscilla M.) DuBois, 65, of 5165 Kensington Road, Bloomfield Township, will be at 3 p.m. tomorrow at the Bell Chapel of the William R. Hamilton Funeral Co, followed by burial in Roseland Park Cemetery, Berkley.

Mrs. Dubois, a member of the Woman's Society of Christian Service of the First Methodist Church of Birmingham, died Sunday after a one-day illness at St. Joseph Mercy Hospital, Pontiac.

Surviving are three sons, Richard, Jack and S. Elting DuBois, all of Birmingham; and a daughter, Mrs. Edward Stone of Lakewood, Colo.

Mason A. Noble

Service for Mason A. Noble, 67, of 5865 Middle Belt Road, Bloomfield Township, will be 8 p.m. tomorrow at the Bell Chapel of the William R. Hamilton Co. Burial will be in White Chapel Memorial Cemetery.

Mr. Noble died Monday in William Beaumont Hospital following a short illness.

He was in the lumber business 40 years and had been with the Royal Oak Wholesale Lumber Co. the last 15 years.

He was a member of the Sojourners Lodge 483 F&AM, Detroit Consistory, Moslem Shrine, American Legion 23rd Engineers Post and the Valley Club of Birmingham.

Surviving are his wife Nina and two sons, Mason A. and Clayton A., both of Birmingham.

Seeks Injunction to Keep Water Off Their Land

A Lake Orion couple is seeking damages and an injunction in Circuit Court against the county for reportedly flooding out 2½ acres of farmland in Orion Township.

The couple, Harold L. and Mary H. Collins, alleged in their lawsuit that officials of Drain Commissioner Daniel W. Barry's office have poked holes in a dam they had built to keep the surface waters from their property.

This, they said, has caused 2½ out of their 5-acre, two-lot parcel to be "rendered unusable and altogether worthless," with several years of crops being rutned.

The Collins allege that the county never instituted the legal proceedings to acquire their property, but went ahead and constructed drains causing water from adjoining property to run onto theirs.

★ ★ ★

The county was ordered by Circuit Judge Frederick C. Ziem to show cause April 10 why Barry shouldn't be enjoined permanently from reopening the drains.

They valued their damaged property at $15,000.

Judge Ziem granted a temporary restraining order stopping Barry from opening the drains.

Placed on Probation for Illegal Surgery Try

Circuit Judge Frederick C. Ziem yesterday placed Jack B. Harwoods, 51, of Detroit, on probation for three years and ordered him to spend the first 90 days in County Jail for attempting an illegal operation on a 20-year-old Royal Oak girl.

★ ★ ★

Harwoods, father of two children and a combat veteran of World War II, pleaded guilty March 6.

Harwoods, of 17344 Ohio St., was arrested by Detective Sgt. Phillip R. Deckebach and Detective Robert W. Parsons who hid in the home of the girl and overheard a conversation about the operation.

Police had been alerted.

★ ★ ★

Harwoods was carrying a bag of surgical instruments and drugs when arrested Feb. 23, police said.

Christ's Last Words Promise Paradise

(Continued From Page One)

pathy was not changed by his own agony. His concern took in everybody, even a thief—perhaps especially a thief—anyone in need. His sympathy never wore thin, even in his own exhaustion and anguish on the cross.

★ ★ ★

"Today thou shalt be with me in paradise" says to me death is not the end. Beyond the torture of the cross and death which would mercifully end it would be continued life where Jesus and the thief would know each other.

It means that we are more than mere intelligent animals. We are potential sons of God.

It means our daily acts, character, and faith have eternal significance.

Christ's words to the thief indicate his awareness that he was more than a man who could be killed. He was God's sent one — God's son. An incarnation indeed had taken place.

BY GOD'S GRACE

Because Christ reveals God's character, purpose, spirit, and love for each of us, however unworthy we are, we see ourselves and every man as having rights and dignity. God has put a spark of Himself in each of us.

★ ★ ★

We are, therefore, destined for eternity and, by God's grace, can rise above animal instincts and live for the common good.

Increasingly, since the advent of the nuclear age, people are asking almost in agony, "Is there a God? What is He like? What is His power and purpose?"

★ ★ ★

People want to know if God has seen the inner twist of pride, egoism, and passion which hold us in captivity and if he has come in Christ to rescue us, to offer a new way of life. They are asking if God's continuing presence, which we call the Holy Spirit, is available to each of us—to forgive, empower, and guide us.

★ ★ ★

I find a ringing and convincing "Yes" to each of these questions in Jesus' words from the cross:

"Today thou shalt be with me in paradise."

(Tomorrow: "Woman, behold thy son . . . behold thy mother.")

Easter Will Empty Schools for Week

Some Parochial school students in Pontiac will start their Easter vacation today and by tomorrow afternoon all elementary and secondary classrooms in the city will be empty.

★ ★ ★

All Pontiac and Waterford Township public schools officially begin Easter vacation at the close of regular classes Wednesday afternoon. They will resume one week from tomorrow, April 5.

St. Frederick School begins its vacation at 3 p.m. today.

St. Michael's School will let out at noon Wednesday. Both schools will resume classes Thursday, April 6.

At Emmanuel Christian School, both elementary and secondary grades will conclude classes at about 3:25 p.m. Wednesday.

★ ★ ★

Emmanuel students will resume classes April 5.

PENNEY'S
ALWAYS FIRST QUALITY!

Shop your nearest Pontiac Penney's for your
WEDNESDAY SURPRISE!

ORLON BULKY CARDIGANS IN STRIPES, SOLIDS!

Imagine! At this special Wednesday surprise price, you choose not only from a host of fabulous Spring colors but stunning stripes as well. All fashioned in soft Orlon acrylic in new short cut length, ¾ sleeves. Sizes 34 to 40.

3.99

BE AT PENNEY'S EARLY!

Penney's MIRACLE MILE Open Wednesday 10 a.m. to 9 p.m.

Penney's DOWNTOWN Open Wednesday 9:30 a.m. to 5:30 p.m.

Cash Paid to YOU While You're in the Hospital

Y O U

Get Weekly Check of $100—up to $5,000

Spend the Money as YOU Wish

Receive Cash in Addition to Any Other Insurance Plans You Now Have

Bring Your Protection Up to Date with This Low-Cost Cash Plan

Concerned about paying your bills if you should be hospitalized for sickness or accident? Concerned about the rising costs of hospital plans which often do not provide enough cash to pay for the expense?

You should be! But, here's the Plan to quickly ease your mind. It pays the Cash to YOU, to do with as YOU wish—pay bills, the rent, etc.

The Company has a Half-Billion Dollars of insurance in force in the Midwest. You can be certain of prompt attention to a claim. So, mail this coupon NOW, and we'll rush you the facts.

Family Plans Available for Ages 3 Months Through 79 Years

Mail to Dept. HI, Michigan Life Insurance Co., Royal Oak, Mich.

Name .....

Address .....

City ..... State .....

Phone Number .....

Urban League Picks Executive Director

Dr. Robert R. Turpin, president of the Urban League of Pontiac, today announced the appointment of Sam H. Jones as executive director, effective Saturday.

Jones, 33, presently director of vocational services for the Urban League of Cleveland, fills a vacancy left by the resignation of Everett Spurlock in December. Spurlock is executive director of the Urban League of Flint.

The youthful league official is a native of Heidelberg, Miss., and a graduate of Clark College in Atlanta, Ga.

He received a master's degree in sociology and social work from Atlanta University after serving in the Army during the Korean War.

MARRIED, ONE DAUGHTER

Jones, married with one daughter, joined the Urban League of Cleveland in 1956.

The following year he was assigned as job development secretary, and the year afterward became director of the organization's guidance and job placement program.

Active in scouting, YMCA and church activities in Cleveland, Jones is secretary of the Cleveland Counselors Association and a member of the Northeastern Ohio Personnel and Guidance Association.

* * *

He was a nominee for the Distinguished Service Award of the Cleveland Junior Chamber of Commerce.

SAM H. JONES

One-Legged Suspect?

MOBILE, Ala. (UPI) — Somebody broke into a downtown shoe store here and stole four shoes—each one of a different style, color and size.

Plans for Center Are Behind Bid

Will Request Rezoning of Walton Frontage to Commercial

Plans for a shopping center in northern Pontiac are behind a bid headed towards the City Commission tonight. It will ask rezoning to commercial of 2,900 feet of frontage on the north side of Walton Boulevard, between Giddings Road and Perry Street.

* * *

The bid was submitted by Morris Green, a Detroit developer, giving the Spotlite Building Co., 975 Baldwin Ave. as a local address.

Green said he wanted the frontage rezoned from residential to a depth of 450 feet.

Details of his plans are expected to be sought by the Planning Commission next month.

* * *

Hearings on nine proposed blacktopping jobs are scheduled. They cover Melrose Avenue, Mt. Clemens to Perry; Tennyson Avenue, Fuller to Arlene; Third Avenue, Joslyn to Highwood; Clifford Avenue, Auburn to Osmun; S. Jessie Street, Prospect to Raeburn; Raeburn Street, Sanford to Baxter; Russell Street, Auburn to Osmun; Seward Street, Auburn to Osmun; and Oxford Road, Argyle to Canterbury.

* * *

The Oxford Road hearing was continued from last week in anticipation that neighborhood opposition would kill the project this year.

Lumber Yard Looks Like Postal Confab

Pontiac postal officials gathered for an unscheduled and very unexpected meeting last night at a local lumber yard.

Pontiac Police were dispatched to the Meagher Lumber Co., 1 W. Walton Blvd., shortly after 9.

* * *

Someone had tripped a burglar alarm in an attempted break-in.

When Robert Meagher, owner, arrived about an hour later to turn the alarm off, he was greeted by what appeared to be a postal workers convention.

* * *

Awaiting his arrival were William W. Donaldson, Pontiac postmaster; H. Sherwood Davis, assistant postmaster; Clifford Hickmott, chief accountant; William Spadafore, station examiner, all of the main post office, and Donald F. Woodward, Oakland County area postal inspector.

* * *

The postal officials were summoned because there is a post office station in the lumber company office building.

* * *

Entry to the building had not been gained.

Bethune School to Greet Vacation With Musicale

Teachers and pupils at Bethune Elementary School will greet the Easter vacation tomorrow with a two-part Easter musical program in the school's multi-purpose room.

* * *

Beginning at 2 p.m., the first part will be an "Easter Hit Parade," directed by Lois Buchbinder, first grade teacher, featuring a violin solo by her sister, Kay.

The second part will be an "Easter Song Festival," in which all pupils will participate. Singing will be conducted by Mrs. Archie Davis, music teacher.

* * *

Bethune's student council is sponsoring the program. Parents and friends are invited to attend.

Win HAMS Free

10-WINNERS Everyday TUES. -- WED. -- THURS.

Get Your Ticket—No Purchase Necessary

No slogans or jingles to write . . . just fill out your free ticket every-time you visit Simms.

TODAY'S WINNERS:

M. DRAKE, 2141 Kingesmith—Pontiac
RUTH BURR, 698 Beverly—Pontiac
KATE MILLER, 624 Quarter—Rochester
F. T. MAYER, 452 Arthur—Pontiac
JIM JENSEN, Rustic Lane—Keego
EUGENE MOODY, 21 E. Chicago—Pontiac
BLAKE LENNON, 278 Tallahassee—Rochester
RUTH CASH, 71 Tregent—Pontiac
F. SCHNITZHOFER, 3824 Highland Blvd.—Highland
D. CHILDERS, 89 E. Montcalm—Pontiac

Watch for Your Name in Our ADV., Every Day

Winners may pick up their hams any day this week. They are canned, pre-cooked and easy to keep.

Since 1951 for symptomatic relief of

SINUS CONGESTION

colds misories & hay fever headaches—pressure—pain

TRUMAC TABLETS

were the first E.C. tablets in the entire United States and Canada to be taken internally for relief of sinus congestion. Helps drain all eight sinus cavities to restore free breathing. If you suffer from any of the above conditions and have tried other preparations—This time join others who have tried Trumac and obtained excellent results. Our formula contains medically approved active ingredients. Trumac is sold only in drug stores. Accept No Substitutes.

SIMMS BROTHERS

98 N. Saginaw St. —Main Floor

Factory Representative Here WEDNESDAY—2 to 3:30 P.M.

REMINGTON Electric Shaver RECONDITIONED

—While You Wait Service—

$1.50 Parts Extra

- OILING
- ADJUSTING
- STERILIZING
- CLEANING

SIMMS SERVICE—Remington factory representative will be in our store every Wednesday of every week.

SIMMS BROTHERS

Electric Shavers —Main Floor

TOMORROW ONE DAY DISCOUNTS For Wednesday Only

2nd FLOOR SPECIALS

9 x 18" Rubber STAIR TREADS

Reg. 35c Each **24¢**

Durable, ribbed rubber treads with curved front edge for extra safety—protects steps against wear. Choice of brown or black rubber treads.

SKIRT HANGER Holds 6 Skirts

Regular $1 Value

All metal hanger for skirts, pants and slacks — Saves closet space and keeps clothes neat and handy. **48¢**

For Porches and Doorways

Rubber Scraper Mats

Regular $2 Value

Approximately 16 x 28 inches — Rubber tire scraper really cleans mud and dirt off shoes. **1.37**

The New Model 100 AUTOMATIC

BISSELL Shampoomaster

Original $7.95 Value

Clean rugs and carpets at home — automatically. No soaking, no rinsing, no wiping up. Easy to use. **2.59**

1.95 BISSELL Foam Shampoo Large 22-ounce can..... 1.17

Bathroom SCALES

Regular $4.95 Value

Famous makers brand — accurate up to 250 pounds. Choice of colors. Limit 1 scale per person. **2.99**

50-PIECE — Choice of 2 Patterns

STAINLESS STEEL Tableware

- 8 Forks
- 8 Knives
- 16 Teaspoons
- 8 Desserts
- 8 Salad Forks
- Butter Knife
- Sugar Spoon

6.88

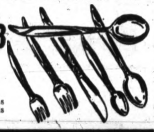

Original 9.95 seller — modern style designs in solid handle stainless steel. Never needs polishing, can't rust or peel.

BARGAIN BASEMENT

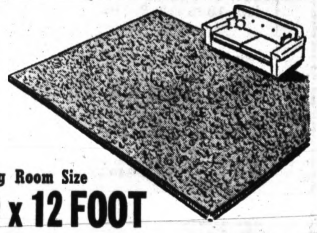

Big Room Size 9 x 12 FOOT Foam Backed RUGS

Irregs. of $22.95 **15.67**

Cut cotton pile with ¼" foam rubber backing. Colors in beige, sandalwood, brown or green.

Irregs. of $34.95 **17.88**

Extra heavy rugs in looped tweeds and multi-stripes. Brown/white, tan/white or black/white tweeds.

New Shipment Arrives!

Fabric Yard Goods

Values to 79c YARD **25¢**

Full 36-inch width, broadcloths, percales and basket weaves in prints and solids. No limit — None to dealers.

98 North Saginaw Street — SIMMS BROTHERS — Pontiac's Downtown Discounter

ROBERT HALL BRINGS DOWN THE COST OF DRESSING UP FOR EASTER!

Our entire stock of regular

14.95 BOYS' SUITS

12.88

FREE ALTERATIONS INCLUDED IN TIME FOR EASTER

NEW-LOOK IVY and CONTINENTAL MODELS!

QUALITY FABRICS FROM FAMOUS MILLS!

BRAND NEW SPRING PATTERNS, COLORS!

A terrific selection of fabrics . . . rayon blended with acetate and "miracle" fibers! Tailored with an expensive look that belies its low price! Solids, checks, plaids, fancies . . . tones of olive, charcoal and black. Sizes 6-12.

REG. 4.99 WASHABLE BASEBALL JACKETS

Reduced to... **3.99**

- Cotton cord or poplin!
- Boys go for the zip-front styling!
- Trimmed with 8 major league emblems!
- Most wanted colors! 4-14!

Robert Hall OPEN EVERY NIGHT TILL 9

In Pontiac 200 NORTH SAGINAW ST. Parking in the Rear

Our New Salesroom in CLARKSTON—WATERFORD 6460 Dixie Hwy.

- Millions of permanents bearing the famous Nutri-Tonic name have been given in beauty salons at up to $20. Millions more in homes!
- Nutri-Tonic permanents are formulated by specialists with nearly 30 years of professional beauty salon experience!

THE PERMANENT THAT CHALLENGES THEM ALL... *with patented 1/3 oil creme base!*

Customized for all types of hair—

- SUPER
- REGULAR
- GENTLE
- BLEACHED OR DYED
- SILVER-GRAY
- CHILDREN'S PERMANENT
- PICK-UP PERMANENT

Nutri-Tonic's patented ⅓ oil creme base gives you prettier, softer curls—curls that last and last! So gentle and so fast... waves deep down in as little as 10 minutes! You've never had such natural looking curls!

Nutri-Tonic ... the professional name in hair beauty preparations

HALF-PRICE SPECIAL!

full pound LIMITED TIME $3.00 Value $1.49

Nutri-Tonic CREME SHAMPOO

THE SHAMPOO WITH CHOLESTEROL... THE HEART OF LANOLIN

98 North Saginaw SIMMS BROTHERS —Main Floor

Lenten Guidepost--Mission Work Taught Romney

GEORGE ROMNEY
President, American Motors Corp.

"If I were asked to name the one most rewarding period in my life, I am quiet sure that I would answer: the two years I spent having doors slammed in my face.

ROMNEY

"I was 18 years old at the time, living on $12 a week in a strange country, England, and I was talking to people about a subject that leaves almost any teenager shy: religion.

"I'm - a - missionary - for-the-Church of Jesus Christ of Latter Day Saints — sometimes - known - as - the-Mormons." I'd say quickly as a face appeared in the doorway. Most often that's as far as I got; the door would close with a slam.

Why, then, was this the most rewarding time in my life? Because during those two years I learned the immense value of talking to others about one's own closest beliefs.

I learned, in fact, three important lessons, but before telling about them, I think I should try to explain just what it means to be a Mormon missinary.

PAY OWN WAY

It is the custom of our Mormon church to choose missionaries from among our young people. To be selected for this service is a great honor. If selected, they agree to serve two years and to go wherever the presidency sends them.

The youngsters go at considerable sacrifice. The only expense the church pays is the missionary's return - home passage; even the literature he passes out is paid for out of his own pocket. Usually, too, the missionary must interrupt college for his two years.

The effectiveness of this custom is undeniable. But perhaps the biggest value of the experience is not so much what it does for others as what it does for the young people themselves.

They return home to start their mature lives with broad lessons in believing, lessons and convictions which stay with them forever.

MUST DISCOVER FAITH

The first lesson that I took away from my life as a missionary was perhaps the most important of all. It was, simply, that you cannot inherit faith; each individual must discover faith for himself.

To convey my beliefs to others, I found I had to be certain of them myself; I could not depend on the thoughts of my father or grandfather.

Many hours were spent in the public library studying other religions as well as my own. I prayed hard for understanding, and I lived the principles I was testing. Through this came conviction about life's most important truths.

* * *

Another lesson I learned was that we all need help, and frequently it comes from unexpected sources. In London I discovered that no one was particularly interested in hearing me talk about my religion. When I stood up on my soap box near the Tower of London and tried to talk about the restoration of the gospel, few cared.

AN UNEXPECTED AID

An unexpected friend became the solution to my problem. I noticed that each day a colorful old redbearded Socialist came to Tower Hill to stump for his beliefs among the clerks and secretaries who came to the park for their lunch.

One day he began to heckle me. We soon began to argue with each other; he for socialism, I for my Christian convictions.

Soon the clerks were listening and taking sides. This drew large crowds. His unsolicited questions helpfully created interest on the part of others in my religious message. Thus an unexpected obstacle became a source of real help.

The third lesson is this: you cannot teach without learning.

I recall the day I had just arrived in Edinburgh, Scotland, and I was listening to another young missionary give a speech before a staggly group of old Scotsmen.

THEY LAUGHED

My friend proceeded to describe a revelation that Joseph Smith received one day after reading his Bible and praying for guidance.

"Picture, if you will, this young illiterate boy," said my friend, "reading his Bible . . . "

A high, penetrating laugh came from the rear of the little circle. "Aye, laddie, and if he'd been illiterate, how could he have read from the Bible?"

My friend looked at me, confused. He could think of nothing to say. Fortunately, I knew that "illiterate "can mean uneducated—not necessarily the inability to read. The explanation was accepted, but I was not at all convinced that I understood, myself, just how literate Joseph Smith had been.

DELEVD INTO HISTORY

That night I spent the first of many hours poring over our history. I thought I had known my church; it wasn't until I tried to tell others about it that I discovered how much I still had to learn.

* * *

At the end of my two years, I sailed for home with a belief that was far stronger than I had brought with me.

True faith comes from such experience. This, I am sure, is one fundamental reason behind the Mormon tradition of sending young people abroad to tell others about our church. I shall always be grateful for those two years of effort to convert background into understanding and faith. The result has helped me every day of my life.

WEDNESDAY — Col. John Paul Stapp, Air Force doctor, tells why he won't afraid when he traveled faster than any man on earth in a scientific test.

(Copyright 1961)

LeBaron Cubs Hold a Flag Ceremony

A flag ceremony was presented by Den 9 as Cub Scout Pack 66 of LeBaron School met in the school's multipurpose room last week. The film, "Jubilee Jamboree 1960" was also shown.

Awards were given to:" Bobcats, James French, Bobby Holcomb, Michael Laulinger, Allen Nance, Bobby Singleton and Craig Young; Gold Arrow, Paul Shaun; Silver Arrows, Teddy Hagberg, Douglass Stiff, Ernest Jury, Mickey Lauks and David Stone.

A highlight of the meeting was the annual Pinewood Derby. Each boy, with the help of his father, made a car. The boys then competed against boys in their own den, and the den winners against each other. The grand champion was David Morris. Randy Meador was runnerup.

The judges were Ted Gertz, Lee Cotter, Ted Reynolds, Robert Jenkins and J. Moore.

Cranbrook Director to Head State Academy

Dr. Robert T. Hatt of 560 Academy Drive, Bloomfield Hills, director of the Cranbrook Institute of Science, was chosen president-elect of the Michigan Academy of Science, Arts and Letters at its meeting Saturday in Detroit.

Dr. Justin W. Leonard, research director of the Michigan Department of Conservation, was elected president. Leonard, a Lansing resident, succeeds Dr. Conrad Lam of Henry Ford Hospital, Detroit.

Who Needs Experience?

DALLAS (AP) — Gene Mingo of Denver, who came to pro football without benefit of college experience, won the scoring championship of the American Football League with 123 points.

Lady wishing interesting part or full time pleasant work in studio. Age or experience no handicap. Apply
KENDALE'S
14 S. Saginaw

DOWAGIAC
featuring LIFETIME WARRANTY
* ECONOMY
* COMFORT
* EFFICIENCY
Call us now for an estimate
BRYAN F. FRENCH
Heating and Sheet Metal Contractor
351 N. Paddock Street
FE 5-6973
Gas for Space Heating is Now Available
CALL FOR INFORMATION
Dowagiac STEEL FURNACE

DR. HENRY A. MILLER
Optometrist
7 North Saginaw Street
Phone FE 4-6842
"Better Things in Sight"
Contact Lenses
Open Friday Evenings — Closed Wed. Afternoons

Thrifty DRUG STORES
DOUBLE HOLDENS TRADING STAMPS
WEDNESDAY
Thrifty PHARMACISTS Charge LESS for Filling
PRESCRIPTIONS

A Silver Shield Installation — Your Guarantee of Heating Economy!
SILVER SHIELD HEATED THIS HOME FOR 160 DAYS FOR ONLY

52c PER DAY
The home pictured above is that of Mr. and Mrs. Clyde Groat and their four children, of 3740 Clintonville Road. The SILVER SHIELD HEATING SYSTEM in their home has reduced heating costs to an amazing average of 52c per day! This is just one example of many to prove that SILVER SHIELD GUARANTEES HEATING COMFORT AND ECONOMY!

Aug. 31 to Nov. 10, 1960 ..... 71 DAYS
Nov. 10 to Dec. 9, 1960 ..... 29 DAYS
Dec. 9 to Jan. 10, 1961 ..... 31 DAYS
Jan. 10 to Feb. 8, 1961 ..... 29 DAYS
TOTAL 160 DAYS
Covers all these Days for Only $82.51

The Figures Above Are for Gas Heating and Hot Water for a FAMILY of SIX

SILVER SHIELD CAN SAVE YOU MONEY!

SILVER SHIELD systems are available for all residential comfort needs . . . heating, cooling or a combination of both.

FREE For complete facts about the Silver Shield program of guaranteed heating and air conditioning comfort, call any Silver Shield dealer-contractor or mail him this coupon.
Name
Street
City Tel.

Oakland Indoor Comfort Bureau...Protecting You

STANLEY GARWOOD HEATING 2805 Green Lake Rd. Orchard Lake, EM 3-2080	BRYAN F. FRENCH 351 N. Paddock St. Pontiac, FE 5-6973	HEIGHTS SUPPLY 2685 Lapeer Rd. Pontiac, FE 4-5421
WRIGHT SHEET METAL CO. 3304 Dixie Highway Waterford, OR 3-1277	WOLVERINE HEATING CO. 1234 Baldwin Ave. Pontiac, FE 2-8113	ZILKA SUPPLY 3261 Mill Wall Orchard Lake, FE 5-5461
A. ELBING and SONS 73 S. Parke St., Pontiac FE 4-1504	MERCER HEATING & SHEET METAL WORKS 825 N. Pontiac Trail Walled Lake, MA 4-1569	KAST HEATING AND COOLING 463 S. Saginaw Pontiac, FE 5-9259

Robert Hall brings down the cost of dressing up for Easter

In Pontiac
200 NORTH SAGINAW ST.
Parking in the rear

Our new Salesroom in
CLARKSTON-WATERFORD
6460 Dixie Hwy.

NOW OPEN

Pontiac's First Uni-Mac Laundromat

Equipped With Free Rinse Extractors

WASH 12 lbs. 25¢

DRY 10¢

Mar-Less Cleaners

250 W. Montcalm

Kennedy Asks Mach 3 Airliner

Would Fly to London in 2 Hours; Request Almost Overlooked

WASHINGTON (UPI) — President Kennedy has asked for federal aid in developing a supersonic airliner that could whisk passengers from New York to London in about two hours.

The President's request was almost overlooked. It was contained in his special budget message of March 24 a one-line item asking that the Federal Aviation Agency (FAA) be given an extra 12 million for fiscal 1962.

Of that sum, $10 million is earmarked for preliminary work on a supersonic Mach 3 transport — a plane capable of flying three times the speed of sound.

"The money," an FAA spokesman said, "would initiate a real competitive effort by U.S. airframe and engine manufacturers to resolve technical and other problems associated with a March 3 transport plane."

* * *

He added that the money would finance preliminary studies for an SST (supersonic transport) program — its total cost, time needed for development and market potential as well as the hundreds of technical difficulties to be solved.

While the $10 million is a financial drop in the bucket, it would be one of the most significant expenditures in aviation history. Never before has the federal government helped finance the development of a commercial airliner.

Ewart to Advise Against Calling Vote on Centers

City Attorney William A. Ewart said today that he will advise the City Commission tonight against calling for an advisory, public vote on recreation centers without first studying construction costs, site location and operating costs.

"It would be premature, improper and a departure from good planning to call for a vote without first establishing what the vote is about," said Ewart.

Ewart's report will come as an answer to Commissioner Milton R. Henry's request for an advisory vote on the spending of $3 million through a general obligation bond issue to construction, he said, three recreation centers.

* * *

Ewart said there was no legal possibility to get any proposition on the ballot, without City Commission approval, until the general city election in the spring of next year.

Appeal Upholding of Antisit-in-Law

RICHMOND, Va. (UPI)—A decision by a special three-judge Federal Court upholding Virginia's antisit-in trespass laws will be appealed by a group of Negroes to the U.S. Supreme Court.

Leonard W. Holt of Norfolk, one of four attorneys representing Negroes arrested during lunch-counter segregation protests in nearby Petersburg and Hopewell, announced plans for the appeal Monday.

A few diamonds have been found in Arkansas about 60 miles from Hot Springs.

DISCOUNT PRICES APPLIANCES - TV

TOM'S ELECTRIC

Maple Plaza Walled Lake MA 4-1559

To Make Restitution for Using Credit Card

A 17-year-old Waterford Township youth was released on probation for three years and ordered to make $19.75 restitution when sentenced yesterday by Circuit Judge Frederick C. Ziem for using another person's credit card he had stolen.

Judge Ziem also ordered Henry C. Helm of 7735 Maceday Drive to pay $160 court costs and the restitution within 60 days.

Helm pleaded guilty March 13 to uttering and publishing. He admitted using a Kresge credit card belonging to Willard A. Bell, 103 Fairgrove St., for six purchases.

Send Royal Oak Man to Prison for Theft

It was 2 to 15 years in Jackson Prison for George K. Horton of Royal Oak and six months in the county jail for Richard L. Goonis of Detroit when sentence was pronounced yesterday by Circuit Judge Frederick C. Ziem.

Horton, 20, of 918 N. Washington St., and Goonis, 23, of 3536 National St., pleaded guilty March 10 to breaking and entering during the nighttime into Federal Hardware Store, 29080 Southfield Road, Southfield, on Jan. 19.

Horton, a laborer, later told police he had committed some 200 burglaries and safe robberies.

Shippers in No Hurry but Lakes Season Starts

SAULT STE. MARIE (UPI) — The Great Lakes navigation season may open earlier than usual this year — though there's no particular hurry on the part of shippers.

American ore carriers reportedly are not anxious to begin 1961 operations because of a low demand for iron ore by American steel plants, now operating at about 55 per cent capacity.

The first ships through the locks at Sault Ste. Marie likely will be Canadian grain carriers. No date has been set for the opening of the locks but flooding operations began today.

BAZLEY CASH MARKET

78 NORTH SAGINAW STREET

WEDNESDAY ONLY SUPER SPECIALS AT BAZLEY'S

OVEN-READY TURKEYS

6 Pound Average

33¢ lb.

NO LIMIT

HURON CENTRE

TWO BLOCKS SOUTH of TELEGRAPH

"Plenty of Free Parking"

- China City Restaurant
- Jones Typewriter
- American Orthopedic Service
- Betty LeCornu Hair Fashions
- Munro Electric
- Gerow Jewelers

BETTY LeCORNU HAIR FASHIONS

Specialists in High-Fashion Hair Coloring and Permanent Waving

NOW 2 CONVENIENT LOCATIONS

1062 West Huron Street FE 2-5221 Pontiac, Michigan

5799 Dixie Highway OR 4-1922 Waterford, Michigan

HOOVER

CANISTER CLEANER $49.95

Paper Bags and Belts

MUNRO Electric Co.

1060 W. Huron FE 5-8431

NORCROSS Easter Cards

have the look of Spring, the feeling of Spring, the message of Eastertime.

w. Apr. 2

JONES TYPEWRITER

SALES and SERVICE

1058 West Huron

FE 2-2201

ARTIFICIAL LIMBS

Newest type now manufactured and fitted in our Pontiac facility by certified Prosthetists. Featuring Sach feet, Bock knee and the latest in plastic arms.

You Are Welcome to Visit Our Fitting Plant and Observe Manufacturing Processes

AMERICAN ORTHOPEDIC SERVICE

Joseph L. Gaskins, Certified Prosthetist

1068 West Huron FE 5-7523

Introductory Offer!

Watch Service Special

- Complete Cleaning
- Polish Pivots
- Adjust Hair Spring
- Adjust Main Spring
- Polish Case
- Clean Dial

$3.88 WITH COUPON

Guarantee Issued with Each Repair

Automotive Slightly Higher

24 Hour Service

Ring Service Special

- Custom Size Ring
- Check Diamonds
- Clean and Polish Rings
- Tighten Prongs

$1.99 WITH COUPON

GEROW JEWELERS

1064 West Huron In Huron Center FE 2-9641

This Week's Coupon Special!

ONE PINT OF CHOW MEIN OR PACKAGE OF CHINESE TEA

FREE with Purchase of $2 or More "Take-Out Order Only"

Limit One Coupon Per Customer — Coupon Expires April 4th

FREE BASEBALL SCHEDULES ALSO AVAILABLE

CHINA CITY RESTAURANT

1070 West Huron "Free Parking at Our Door" NEW NUMBER FE 3-7973

Open Monday thru Friday 11 A.M. to 10:30 P.M. Saturday 11 A.M. to 1 A.M. — Sunday, Noon to 10 P.M.

Waite's End-of-Month CLEARANCE SALE

WAITE'S guarantees every item at least 1/3 off!

Each item is reduced a minimum of 1/3 from the price it was in our stock before this clearance!

Charge all your purchases!

WEDNESDAY ONLY! Shop 9:30 A.M. to 5:30 P.M. — Sorry, No Mail or Phone Orders. No Deliveries.

DRESSES, COATS—Third Floor

50 Cotton, Linen Dresses, Were 5.99-6.99, Then 4.00, Now 2.00
100 Misses', Jrs., Half Dresses, Were 10.98-12.98, Then $7, Now 4.00
50 Misses', Half Size Dresses, Were 29.98, Now 12.00
15 Misses', Half Size Dresses, Were 19.98, Now 9.00
40 Zipper Housedresses, Were 3.98, Then 2.00, Now 1.29

SPORTSWEAR, BLOUSES—Third Floor

20 Pastel Wool Skirts, 10-18, Were 12.98, Then 9.88, Now 5.00
26 Pastel Wool Skirts, 10-18, Were 9.98, Then 5.88, Now 3.99
10 Slack Suits, 8-16, Were 14.98, Now 8.00
23 Wool Slacks, Were 10.98-12.98, Then 7.88, Now 5.00
30 Fur Blend Sweaters, Were 14.98, Then 8.88, Now 5.00
2 Orlon Hooded Jackets, S.M. Were 12.99, Now 8.00
40 Fancy and Plain Blouses, Were 2.98-3.98, Now 2.00
32 Fancy and Plain Blouses, Were 4.98--5.98, Now 3.00

FASHION ACCESSORIES—Street Floor

48 Pr. Earrings, Were 1.00, Then 47c, Now .33c
32 Necklaces, Earrings, Were 1.00, Then 47c, Now .33c
14 Pr. Nylon Gloves, Were 3.00 and 3.50, Now 2.00
9 Pr. Nylon Gloves, Were 3.00, Now 1.57
12 Boxes of Men's Initial Hankies, Were 1.25 and 1.50, Now .77c
36 Men's Linen Initial Hankies, Were 2.00, Now 1.33
19 19-Inch Peasant Dolls, Were 1.69, Now 1.00
10 Black Simulated Calf Handbags, Were 5.00, Now 3.33
4 Fabric Handbags, Were 16.98, Then 11.33, Now 5.33
15 Pr. Slippers, Were 3.98, Now 2.66
18 Pr. Slippers, Were 2.66, Now 1.66
36 Pr. Seamless Hosiery, Were 99c, Now 67c
69 Pr. Flat and Casual Shoes, Were 6.99, Then 4.90, Now 2.88

LINGERIE, FOUNDATIONS—Second Floor

5 Flannelette Gowns, Were 3.98, Then 2.66, Now 1.73
6 Rayon Challis Gowns, Were 5.98, Now 3.88
16 Nylon Lace Trim Slips, Were 4.98, Now 3.29
7 Tailored Cotton Pajamas, Were 6.00, Then 3.88, Now 2.59
1 Nylon Tricot Ensemble, Was 35.00, Then 22.99, Now 14.88
3 Nylon Tricot Ensembles, Were 14.98, Now 9.88
23 Long Line Bras, Were 3.98-5.00, Then 2.22, Now 1.48
5 Strapless Bras, Were 5.95, Then 1.66, Now 1.11
7 Long Leg Panty Girdles, Were 10.95, Then 5.22, Now 3.44
8 Pull-on Girdles, Were 7.50, Then 6.99, Now 4.66
8 Pull-on Girdles, Were 6.50, Then 4.37, Now 2.99
6 Garter Belts, Were 2.95, Then 1.50, Now 99c
25 Soft or Contour Cup Bras, Were 2.99, Now 1.96
4 Beige Long Line Lace Bras, Were 5.95, Now 3.96
4 Long Line Bras, Were 7.95, Now 4.88
6 Long Leg Panty Girdles, Were 10.95, Now 7.22
1 Size 16 Short Wool Robe, Was 14.98, Then 10.88, Now 6.88
7 Cotton Dusters, Were 6.98, Now 4.66

MEN'S WEAR—Street Floor

24 Famous Brand White Dress Shirts, Were 5.00-6.95, Now 3.33
29 Wool and Rayon Ties, Were 1.50, Then 50c, Now 33c
42 Pr. Ban-Lon Stretch Hose, Were 1.00 and 89c, Now 59c
7 Flannel Pajamas, Were 4.00, Now 2.67
21 Bedford Cord Ivy Slacks, Were 4.95, Then 2.97, Now 1.97
8 Women's Roll Sleeve Shirts, Were 3.99, Then 1.33, Now 89c

CHILDREN'S VALUES—Second Floor

91 Infants and Toddlers Flannel Gowns, Were 88c, Now 44c
3 Damaged 7-Year Cribs, Were 19.99, Now 10.00
30 6 Mo. to 6 Yr. Knit Sleepers, Were 3.00, Now 1.88
56 Boys' Size 12 Briefs, T-Shirts, Were 50c, Now 24c
33 Boys' Belts, Were 1.00, Now 66c
4 Boys' Wool Sport Coats, Were 19.98, Now 10.88
33 Boys' Long Sl. Sport Shirts, Were 2.98, Then 1.88, Now 88c
8 Boys' Winter Caps, Were 1.98, Then 1.00, Now 22c
30 Boys' Double Knee Denim Jeans, Were 2.98, Now 1.88
7 Girls' Cotton Blouses, Were 2.98, Then 1.88, Now 88c
24 Girls' 7-14, 3-6x Dresses, Were 3.98-4.98, Then $3, Now 1.88
15 Girls' and Subteen Dresses, Were 5.98-7.98, Now 3.88
3 Girls' Slack and Shirt Sets, Were 5.98, Then 3.99, Now 1.88
3 Girls' Wool Blazer Jackets, Were 10.98, Now 6.88
17 Girls' and Subteen Skirts, Were 5.98, and 7.98, Now 3.88
29 3-6x Flannel Lined Slacks, Were 3.98, Now 2.44
16 2-6x Corduroy Overalls, Slacks, Were 2.98, Now 1.88
15 3-6x Flannel Lined Slacks, Were 1.00, Now 66c
21 Girls' 3-6x Cotton Knit Shirts, Were 1.98, Now 1.22
15 Little Boys' Cotton Shirts, Were 1.98, Now 88c
5 Boys' Flannel Shirts, Were 1.00, Then 50c, Now 24c
47 Pr. Children's Canvas Shoes, Were 3.99, Now 1.66

NOTIONS, STATIONERY—Street Floor

10 X-Large Utility Shears, Were 1.00, Now 66c
4 Dish Towel Racks, Were 1.00, Now 66c
9 Whisk Brooms, Were 1.00, Now 66c
40 Notions Odds and Ends, Were 1.00 66c
65 Women's Briefs, Mostly Rayon, Were 69c, Now 2/81c
8 Rayon Suspants, Were 1.98, Now 88c
16 Dining Room Chair Covers, Were 1.98, Then 99c, Now 10c
19 Plastic Shoulder Cover Sets, Were 1.00, Then 22c, Now 12c
12 Sets of 3 Sweater Bags, Were 1.79, Then 88c, Now 33c
8 Plastic Tablecloths, Were 1.39, Then 66c, Now 33c
7 Back-of-door Shoe Bags, Were 4.49, Then 2.22, Now 1.11
13 36" Single Blouse Bags, Were 1.69, Then 88c, Now 44c
4 Back-of-door Laundry Bags, Were 4.98, Then 2.22, Now 1.11
2 Men's Jumbo Suit Bags, Were 1.99 & 4.98, Then 88c, Now 44c
1 Relax 'n Cycle Exerciser, Was 12.98, Then 7.88, Now 3.88
11 Cans Linoleum Coating, Were 1.69, Then 1.11 Now 44c
11 Portfolios, Were 1.00, Now 33c
100 4-Color Pencils, Were 1.00, Then 88c, Now 33c
2 Diaries (2-Year), Were 2.50, Now 33c
3 Gym Belt Massagers (Demonstrators), Were 29.95, Now 19.11
12 Bottles Colored Ink, Were 19c, Then 5c, Now 3c

FABRICS, LINENS, DRAPES—Fourth Floor

9 Yds. Corded Cotton Fabric, Was 1.29, Then 66c, Now 33c
35 Yds. Velveteen Fabric, Was 2.99, Now 1.88
15 Yds. Dress Fabric, Was 98c, Now 33c
20 Yds. Dacron Blend or Cottons, Was 98c, Then 44c, Now 22c
20 Yds. Ravisheen Fabric, Was 1.49, Then 55c, Now 33c
4 Yds. Wool Tweed Fabric, Was 3.98, Now 2.66
65 Yds. Orlon or Wool Jersey, Was 2.99, Now 1.88
9 Yds. Boucle Fabric, Was 2.49, Now 1.55
18 Yds. Arnel and Cotton Fabric, Was 1.49, Now 88c
55 Yds. Nysila Fabric, Was 1.98, Then 88c, Now 55c
14 Yds. Plain Beaucou Fabric, Was 1.29, Now 86c
22 Yds. Dotted Beaucou Fabric, Was 1.49, Now 88c
9 Viking Bath Towels, Were 1.69, Now 88c
1 Round Damask Tablecloth, Was 4.99, Now 2.11
49 Washcloths, Were 39c, Now 18c
6 Epicure Tablecloths, Were 2.99, Now 1.88
1 Linen Tablecloth, 52x90", Was 3.99, Now 2.66
2 Fantasy Rugs, Were 5.98 and 1.98, Now 3.88 and 1.22
2 Windsor Contour Rugs, Were 6.99, Now 4.33
1 Linen Tea Set, Was 6.59, Now 3.44
7 Brussels Napkins, Were 49c, Now 15c
5 Brussels Tablecloths, Were 6.99, Now 2.66
2 Tablecloths, Were 8.99 and 3.99, Now 3.33 and 2.33
1 Luncheon Set, Was 4.99, Now 3.33
2 Linen Tablecloths, Were 10.99 and 8.99, Now 6.88 and 5.88
7 Linen Tablecloths, Were 4.49 and 3.49, Now 2.88 and 2.33
1 Linen Tablecloth, 64x84", Was 5.99, Now 3.88
41 Straw Place Mats, Were 99c and 66c, Now 66c and 39c
12 72x120" Percale Sheets, Were 3.39, Now 2.11
18 Fitted Stripe Sheets, Were 4.39 and 3.39, Now 2.88 and 2.11
2 Pillow Protectors, Were 1.29, Now 77c
12 X-Long Double Fitted Sheets, Were 3.49, Now 2.33
12 Double Fitted Top Sheets, Were 3.49, Now 2.33
1 Reflection Bedspread, Was 5.99, Now 3.88
7 Shield Bedspreads, Were 14.99, Now 9.88
20 Assorted Bedspreads, Were 9.98, Now 6.44
3 Plisse Bedspreads, Were 4.99 and 3.99, Now 2.88 and 1.84
2 Car Blankets, Were 12.99, Then 7.88, Now 4.88
48 Assorted Draperies, Were 3.99-6.99, Now 2.00
9 Assorted Draperies, Were 6.99-8.99, Now 4.99
1 Stardust Drape, Was 29.99, Now 10.00
4 Assorted Draperies, Were 3.99, Now 1.00
10 Assorted Draperies, Were 8.99-10.99, Now 5.33
1 Embossed Bedspread, Was 19.99, Then $10, Now 6.66
11 Embossed Cafe Curtains, Were 3.99, Now 1.66
11 Embossed Valances, Were 1.99, Now 1.11
4 Bungalow Bedspreads, Were 6.99, Now 4.00
1 Bungalow Bedspread, Was 10.99, Now 6.66
4 Sofa Slipcovers, Were 18.99, Now 5.44
2 Throw Covers, Were 4.99, Now 3.33
3 Hassocks, Were 10.98, Now 5.44 and 6.44
13 Decorative Pillows, Were 4.99 and 3.99, Now 3.33 and 2.00
6 Assorted Curtains, Were 3.99, Then 2.00, Now 1.33
1 54" Fiberglas Curtain, Was 3.47, Now 2.22
5 Dotted Cotton Curtains, Were 3.27, Now 1.50
3 Assorted Curtains, Were 4.99, Now 3.33
2 Tier Curtains, Were 3.19, Now 2.00
2 Ruffled Curtains, Triple Width, Were 19.98, Now 13.33
7 Braid Valances, Were 2.19, Now 1.33
10 Braid Cafe Curtains, Were 3.99, Now 2.66
4 Assorted Curtains, Were 3.19, Now 2.00
25 Assorted Valances, Were 50c-1.99, Now 33c to 1.33
10 California Ranch Curtains, Were 3.99, Now 2.33
16 California Ranch Valances, Were 1.99, Now 1.22

FURNITURE, LUGGAGE, TOYS—5th Floor

1 6½ ft. Patio Umbrella, Was 19.95, Now 13.22
1 Redwood and Aluminum Chaise, Was 29.95, Now 19.66
2 Redwood and Aluminum Chairs, Were 19.95, Now 13.22
10 Room Size Viscose Rugs, Were 50.00, Now 25.00
11 Room Size Foam Back Rugs, Were 65.00, Now 33.00
2 Women's and Men's Val Pak Cases, Were 27.50, Now 17.44
1 26" Pullman Case, Was 24.95, Then 15.00, Now 9.88
1 24" Pullman Case, Was 24.95, Then 16.00, Now 9.66
2 Lightweight Shoe Boxes, Were 12.00, Then 7.00, Now 4.66
3 Women's 26" Pullman Cases, Were 19.77, Now 13.17
1 Women's Train Case, Was 12.97, Now 7.66
3 Women's Pullman Cases, Were 9.97, Now 6.44
5 20" Boys' Bicycles, Were 33.00, Now 22.00
2 26" Girls' Bicycles, Were 33.00, Now 22.00
1 26" Boys' Fiberglas Bicycle, Was 89.50, Now 58.88
1 Deluxe Play Gym with Slide, Coaster, Was 49.95, Now 33.00
10 Push Style Hot Rods, Were 8.88, Now 4.44

HOUSEWARES, CHINA ETC.—Lower Level

9 20-Gal. Fiberglass Trash Cans, Were 7.95, Then 4.22, Now 2.66
9 Ironing Board Covers, Were 1.49, Now 22c
1 38x31" Fireplace Screen and Tools, Was 29.95, Now 14.88
Group of Housewares Items 1/3 OFF
1 24" Rotary Mower (Demonstrator), Was 49.95, Now 30.00
1 Step-on Garbage Can, Was 5.22, Then 3.22, Now 1.88
16 Pkgs. Food Freezer Bags, Were 98c, Now 58c
10 Aluminum Food Mills, Were 2.19, Now 1.44
1 G.E. Percolator, Was 27.95, Now 17.44
1 20" Portable 3-Speed Fan, Was 24.95, Now 16.44
1 20" Thermostat 3-Speed Fan, Was 32.95, Now 21.44
2 Silex Cofee Makers, Were 29.95, Then 19.66, Now 12.66
Group of Enoz Moth Products ½ OFF
1 Bissell Capri Sweeper, Was 14.95, Now 9.66
5 Pcs. Hand Blown Giftware, Were 4.98, Now 3.22
1 Pcs. Hand Blown Giftware, Were 5.98, Now 3.66
1 Waterfall Centerpiece, Was 19.95, Now 13.22
4 Creamer, Sugar, Carafe Sets, Were 7.98, Now 5.22
2 Spinning Wheel Planters, Were 5.49, Now 3.44
2 Brass Floor Lamps, Were 29.95, Now 19.66
1 Table Lamp, Was 14.95, Then 12.88, Now 7.88
Group of Pulley Lamps, Were 6.44, Now 2.88
9 Sets 50-Pc. Imported Dinnerware, Were 22.99, Now 14.33
17 Sets Glassware, 24-piece sets, Were 3.50, Now 2.33
3 Sets Imported Bavarian Dinnerware, Were 49.95, Now 33.00
2 Sets Service for 8 Earthenware, Were 26.98, Now 17.88
2 Sets Plastic Dinnerware, Were 29.95, Then 24.88, Now 16.44
4 Sets Plastic Dinneware, Were 49.95, Then 32, Now 22.33
4 Chuck Wagon Casseroles, Were 9.95, Then 6.44, Now 4.19
4 Spice Sets and Jelly Dishes, Were 1.98, Now 1.33
2 Chip and Dip Bowls, Were 9.98, Now 6.44
Group of Assorted Giftware ½ OFF

THE PONTIAC PRESS

48 West Huron Street — Pontiac, Mich.

TUESDAY, MARCH 28, 1961

HAROLD A. FITZGERALD
President and Publisher

HOWARD H. FITZGERALD II, Vice President and Business Manager — JOHN W. FITZGERALD, Secretary and Editor — JOHN A. RILEY, Treasurer and Advertising Director

HARRY J. REED, Managing Editor — EARL M. TREADWELL, Circulation Manager — GEORGE C. INMAN, Classified Manager — O. MARSHALL JORDAN, Local Advertising Manager

Importance of Service Proved by Patrol Boys

Two area safety-patrol boys again have demonstrated the value of this service with quick action to save three youngsters from an erring motorist.

★ ★ ★

These youngsters stand their watches on the street corners through all the foul weather, learning responsibility and keeping younger students out of traffic.

★ ★ ★

But frequently they are called upon for fast judgment and action. Such was the case when HOUSTON HILL and GREGORY L. CLINE, both of Commerce Township, spotted a car bearing down on a group of youngsters. Their quick movements avoided a bad accident that could have killed three of their fellow pupils.

★ ★ ★

Our hats are off to the HILL and CLINE youngsters, and their cohorts all over the county.

Kennedy's Peace Efforts Serious, Commendable

President JOHN F. KENNEDY is making a very serious and a very commendable effort to further our relations with Russia. The PRESS is confident that he will never knuckle down or bow before the Reds, but he intends to hasten world peace if it's possible.

In commenting on this situation, the New York *Times* says:

"With Ambassador LLEWELLYN THOMPSON'S return to Moscow, the stage has obviously been set for the beginning of serious diplomatic contacts between the KENNEDY Administration and Premier KHRUSHCHEV. Since the relations between the Soviet Union and our country are the fulcrum on which much of the current world situation depends, these initial contacts in Moscow will be extraordinarily important.

★ ★ ★

"The Kennedy Administration has made its over-all position clear. It wants to negotiate seriously with the Soviet Government on all issues. Washington these days is full of special committees, task forces and similar groups taking a new look at all the key issues in Soviet-American relations and seeking to formulate positions which can serve as the bases for new attempts to solve old problems. The Administration's hope is clearly that by bringing new vigor and new imagination to these matters progress can be made toward ending or easing sources of tension between the two most powerful nations on this planet.

★ ★ ★

"Whether or not these efforts will have the hoped-for result will depend upon the attitude Premier KHRUSHCHEV and his colleagues show in the diplomatic exchanges that Ambassador THOMPSON will begin. In this connection it is extremely important that the Soviet Government realize that this is an interrelated world in which actions and policies exhibited in one area cannot help but influence actions and policies in another area.

★ ★ ★

"The Kennedy Administration, for example, cannot be expected to take Soviet avowals of interest in disarmament seriously if every day's news brings additional reports of new Soviet deliveries of war material to Communist forces in Laos. The atmosphere created by violent attacks on DAG HAMMARSKJOLD is not conducive to aiding progress on efforts to expand Soviet-American trade or cultural exchange.

★ ★ ★

"We hope Premier Khrushchev will understand this and will introduce a consistent line in Soviet policy which will permit progress toward better relations. Otherwise he runs the risk that he may force the Kennedy Administration to turn the vigor and imagination it is now applying to the task of trying to improve relations toward a less happy purpose."

British Waste No Time Sentencing Spies

We generally regard the British as a leisurely people and a nation that takes its own sweet time on almost everything.

Hence, it's doubly refreshing to note the speed and dispatch with which they handle some of their important matters. Especially, it is interesting when we compare their record with our own.

★ ★ ★

Last week five defendants were given an eight-day trial on charges of spying for Russia in the United Kingdom. Then the case was turned over to the jury and 88 minutes later the defendants were all declared guilty. Whereupon His Honor pronounced sentences that ran up to 25 years. And just incidentally, when they toss you into England's Old Bailey for 25 years, that's where you remain for a quarter of a century.

★ ★ ★

In our country, too often justice seems to creep and crawl with a snail-like deliberation that confuses and confounds the average citizen. It's refreshing to observe the old, staid British system. We can't quote statistics, but British crime is a fraction of ours, and what's worse, ours is steadily mounting.

THE psychiatrists are undoubtedly correct in ascribing maladjustments to childhood. Those who never had any childhood have no maladjustments.

The Man About Town

Make Prediction

And Escape Danger of Losing Chance on $250

Centennial: What would make Chief Pontiac say she doesn't look it.

That prize of $250 in U.S. bonds hangs in the balance in our baseball contest. Do you want it? Or would you rather see it go to your neighbor?

The prize goes for the best answer to the following question:

What player, who has been at bat at least 25 times, will be leading the American League on the night of Thursday, May 11, and what will be his batting average?

It costs nothing to enter the contest; only one entry is allowed for each person, but every member of your family can compete. Each entry must be on a separate piece of paper.

Simply jot down your favorite player and estimate his average. Then sign your name and address, and send to The Pontiac Press.

All entries must be received in The Pontiac Press office by noon on Friday, April 7.

For the Pontiac area, the Old Farmer's Almanac says for this week:

"Ice is out, so don't pout."

A letter is received from

E. Benoist

of Walled Lake, stating that he is driving a 1930 Model A Ford Roadster every day.

First entry in our baseball contest was received from

Walter Ronthi

of Union Lake, who picks

Al Kaline,

with a batting average of .387.

Seventy swans, said to be of the whistling variety, are reported by

Mrs. Harry Lacer,

on a lake near her home in Orion Township.

This race from tree to table is getting quite unique, as

Mrs. Edwina Posnik

of Waterford reports that her family is drinking maple sap instead of fruit juices—and it comes from a tree whose branches overhang their dining room.

Another left-handed compliment for modern music comes from

Mrs. Huntley Brearson

of Birmingham, who writes that it resembles a cat fight, "with apologies to the cats."

Verbal Orchids to—

Mr. and Mrs. N. L. Wilson of 35 Madison St.; 52nd wedding anniversary.

Mrs. Delia Hillsboro of Rochester; 82nd birthday.

Mrs. Roberta Stinchfield of Keego Harbor; 81st birthday.

Eugene Orthman of Auburn Heights; 81st birthday.

"Don't Look Back—Someone's Gaining"

David Lawrence Says:

Reds to Get Laos if West Tarries

WASHINGTON—Peace in Laos is far off—and so is war. Despite all the outward display of firm diplomacy by the West, the Soviet government will have its way in the end.

LAWRENCE

First there is to be a "cease fire," but it will come only after more conversations and propaganda interchanges. It will be hailed, of course, as a "victory" for the West.

Then there will ensue a three-nation conference to work out a truce. Next will come a 14-nation conference to set up a "neutral government" in Laos.

All this takes time—maybe months—but eventually the Communists will have obtained a substantial part of Laos, if not all of it.

That's the defeat which lies ahead because the West will not unite to take decisive action to stop Communist penetration in Asia, Latin America and Africa.

For the history of so-called "neutral" setups is that the Communists move in and take over from the inside.

They resort to bribery, intimidation and actual incitement to riots and demonstrations.

The outward profession of interest in "neutrality" has resulted in Communist victories in several instances in the past—first in Poland, then in Czechoslovakia, next in China, as "coalitions" were formed of Communists and Nationalists.

Then Indochina was carved up in 1954 by the same formula of a "cease fire" followed by a truce commission and the setting up of so-called independent states.

WHAT WAS GAINED?

What did President Kennedy gain, therefore, by the dramatic announcement at his press conference last week, by the dispatch of Secretary of State Rusk to Bangkok for the meeting of the Southeast Asia Treaty Organization, and by the sudden conference with Prime Minister Macmillan?

There is no evidence that the Communists have been impressed by these moves.

Moscow knew all along that the United States was bargaining for a "cease fire," and that the threats of military intervention meant little.

Spokesmen for the British government notified the world that it was not getting ready to send British troops into Asia.

The United States, of course, had said that it would not act alone, but only in co-operation with its allies.

Russia has known all along that it could halt any military moves of the West by agreeing at any moment to a "cease fire."

With characteristic boldness when holding trump cards, the Kremlin decided first to get as many conditions as possible accepted before agreeing to a "cease fire" in the local fighting in Laos.

It's what comes after the truce that's really important. For the Communist plan is to take over from within after the "neutral" status of Laos is supposedly established.

While a big war seems unlikely just because of Laos, sooner or later a showdown will be forced between the Communists and the free world.

HAPPENED IN 1930s

This is what happened in the 1930s after Munich.

The Soviets now have rendered the United Nations helpless in the Congo, as Moscow continues to send arms and supplies to so-called "neutral" states in Africa while refusing, of course, to pay any of the expenses of the United Nations for the whole Congo operation.

Yet the West doesn't do anything about this default.

What is the answer to the whole problem?

The United States, Britain and France, despite talk of military intervention, reveal every day that they do not wish to take any such action because it might lead to a big war like the one in Korea.

★ ★ ★

The Communists are betting that the Western allies are bluffing.

So, as in the days of Hitler in the 1930s, the free world retreats step by step, hoping against hope that a dictator will be reasonable.

(Copyright 1961)

Smiles

An Ohio man got a divorce because his wife made him do the laundry. No she's all washed up.

Dr. William Brady Says:

Your Nerves Acting Up? Book Tells How to Relax

If one could only relax completely when tired, how fine that would be! Especially when one is all worn out and just a bundle of nerves.

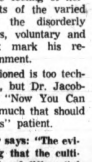

DR. BRADY

In the physiological laboratory it has been shown that tense muscles mean active nerves, and that mental activity means not only that the brain is working but also that there is tension in particular muscles. Relaxation of these tense muscles is a means of quieting undesirable mental or emotional states.

★ ★ ★

In reference to shifting, restlessness, grimaces, tics and other manifestations, Dr. Edmund Jacobson, in his work on "Progressive Relaxation" explains that what the patient calls "the feeling of nervousness" consists of the varied sensations from the disorderly muscular tensions, voluntary and involuntary, that mark his responses to environment.

The work mentioned is too technical for laymen, but Dr. Jacobson's little book "Now You Can Relax" contains much that should help the "nervous" patient.

As this pioneer says: "The evidence is growing that the cultivation of general and differential relaxation is fundamental in meeting the fears, worries and anxieties that are commonly called nervousness.

In my experience the method is more effective toward persistent improvement in various conditions such as insomnia, the functional nervous disorders, 'nervous indigestion,' mucous colitis and high blood-pressure than attempting to talk the patient out of his disorders by various forms of mental therapy, including psychoanalysis."

★ ★ ★

In other words we have told patients to relax and forget it so much that the advice has become stereotyped and humorous.

Now, we must teach the patient how to relax, and it is an art as difficult to teach or to learn as is singing or painting.

Dr. Jacobson's larger work teaches doctors to teach general and differential relaxation, and the little book helps patients to learn it.

A more or less constant scowl or frown or a peculiar twist of the mouth or a barely noticeable tic (habit spasm) of one kind or another is a familiar illustration of abnormal muscle tension.

Look your friend over, or let your friend look you over for these stigmata of "nervousness," and try a little differential relaxation on them.

Signed letters, not more than one page or 100 words long pertaining to personal health and hygiene, not disease, diagnosis, or treatment, will be answered by Dr. William Brady, if a stamped, self-addressed envelope is sent to The Pontiac Press, Pontiac, Michigan.

(Copyright 1961)

The Country Parson

"A fellow who sees an evil in the world, like a man who sees his neighbor's house on fire, isn't much help if he doesn't say so."

Voice of the People:

'When Centennial Is Over, Off Comes the Beard'

I'm rather tickled to see the men sporting beards. We women dominate our menfolks enough without depriving them of this ancient expression of masculinity.

Although some of the dusters I've seen leave something to be desired — a new razor, perhaps, many of them are kind of cute.

I don't know if facial fuzz will ever become fashionable again, but I know when this centennial celebration is over, as far as my husband's beard is concerned, off it goes or else!

Mrs. Hardy Harbar

Suggests Township Start New Policy

Uncle Sam needs more tax money. The State of Michigan wants more money, and now West Bloomfield Township wants to add 2 more mills to our tax bill.

★ ★ ★

Last year the township spent $50,000 from our general fund to pay for the Farmington interceptor sewer. Fifty per cent of the people will never use or be able to hook up to the interceptor, and I can't see how or why I should pay for it. Maybe the township will help pay for my septic system that I have to maintain.

★ ★ ★

West Bloomfield Township might start a new policy in government agencies in trying to do like most taxpayers. When we run out of money we have to cut expenses and do without.

Hard Pressed
West Bloomfield Taxpayer

'No Change Needed in Constitution'

There is more serious reason for opposing any changing of the constitution. The real purpose behind it is to insert a mental health clause. Legislation has been passed in every state either by careless legislators or sympathizers to transport people out of their state under guise of mental illness and, in addition take their money and property even before they have been declared mentally incompetent. Fearing that these laws may be declared unconstitutional they are using all their energies to have state constitutions changed.

Mrs. Mary Walter

Lake Orion

A Prayer for Safe Return of Sailors

As I write my daily letter to our special sailor, I'm reminded of a prayer card that was given him during his boot camp training, and which he carries.

I have no idea how many boys from this area are aboard that carrier and those two destroyers in the trouble waters in the Pacific, but one on the Midway appreciates that there are those far away who pray for his safety.

The prayer is:

O God, who brought our fathers through the Red Sea and carried them safely through the deep as they sang the praises of Thy Name, we humbly beseech Thee to guard Thy servants aboard ship, and, having repelled all adversities, bring them to the desired Port after a calm voyage. Through our Lord, Jesus Christ, Thy Son, Who livest and reignest with Thee in the cavity of the Holy Ghost, world without end. Amen.

I'm His Mother

'Parents Must Have Interest in Children'

There must be a fire to provide the smoke hereabouts. By "smoke" I refer to the great number of rumors concerned with vandalism, liquor sold to minors, parents who apparently have no interest in the moral welfare of their children, gang fights, gang rule and immoral behavior on the part of youngsters.

★ ★ ★

Hours are spent weekly here in discussing these things, but as yet no course of action appears to have developed.

★ ★ ★

Edmund Burke, way back in the 1700s first said, "If we want evil to dominate we need only have enough good people doing nothing." It still applies—so wake up, parents.

Rochester Resident

Has Much to Say About Kennedy

So President Kennedy is a "one man show." What little confidence I gained after the election, I'm fast losing. I wouldn't be surprised to see him a dictator. When his cabinet members are not free and do not feel free to speak on their own, I call it dictatorship. I've never heard a peep out of Johnson.

★ ★ ★

How could President Kennedy ask Soapy to take such an important post, when he was such a dud as Governor? See the financial mess. That may be politics, but you've got to have respect for a man, too, and wonder of wonders, we voted Dem again!

★ ★ ★

Would it be possible to give taxpayers a report of what the tax income is and where it goes? Something is rotten in Denmark.

The best thing The Pontiac Press can do is to educate all taxpayers to try and make of us quickened citizens, and I think you're trying.

Deliverance Through Knowledge

Tax Tips . . .

QUESTION:

Is it true that expenses for education are deductible under certain conditions?

ANSWER:

Yes, if the primary purpose is to maintain or improve skills required in your trade, business or profession, or to meet the express requirements of your employer, then the expenses are deductible.

These expenses are not deductible if the primary purpose for which they are incurred is to obtain a new position, or a substantial advancement in your present position, or to fulfill your general educational aspirations.

Case Records of a Psychologist:

Clinging Mother Rules Daughter

By GEORGE W. CRANE

CASE H—444: Arelle S., aged 56, is a widow, living in the old homestead with her daughter Opal, aged 34.

"Dr. Crane, I have worked in a dentist's office for 15 years," Opal began our interview, "and have always earned a good salary.

"My mother and I have a joint checking account. I have given her everything she desires, and we have gone everywhere together.

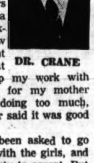

DR. CRANE

"Several years ago I had a nervous breakdown, but now am in excellent health. At that time, I gave up my work with the Girl Scouts, for my mother thought I was doing too much, though my doctor said it was good for me.

"Now I have been asked to go back into work with the girls, and I feel it is my duty to accept. But Mother is angry.

"She says it keeps me away from home two nights per week. When I wanted to hold a committee meeting at our home, she refused.

"Now she keps telling me she wishes she hadn't lived these past few years, for she has to sit alone. Someday, she says, she will not have to sit alone, etc.

FEMALE BULLY

"I have tried to get her interested in women of her age, but she wants to cling to me. She is able bodied but has always been very jealous.

"I remember she made life miserable for my father at times because she distrusted him.

"She never liked to have me go out with any man more than a few times. Then she would begin to pick faults in him and start urging me to go with some other boy. I did, and as a result I never dated anybody long enough to fall in love.

"I have recently tried to get Mother interested in a Sunday school class of women of her own age, but she refuses. She demands that we attend the Sunday school class together.

"Dr. Crane, I feel terrible to talk about my mother like this, but don't know what to do.

"She keeps me so upset with her threats and breaks down my morale by telling me I'll lose my health and have another nervous breakdown if I go back to work with the Girl Scouts."

SPOILED PARENTS

In colleges we offer courses in Child Psychology. They are often patronized by adult men and women who are parents or teachers.

It would also be well if we offered courses in Parent Psychology to be patronized by children.

For parents often get out of hand. They actually need a good paddling or a session in the woodshed on the receiving end of a hickory switch.

Parents are often guilty of coddling a child and dominating his life to a point where he never marries and never asserts himself as he should. Arelle has done this with Opal.

But children can also coddle their parents too much, and make them so dependent that those spoiled parents refuse to go out by themselves or form proper social connections with people of their own age.

Opal should have asserted her independence 15 years ago and married. In fact, her father should have cracked down on Arelle long before he died. But he meekly submitted to being henpecked.

However, it isn't too late yet. Opal should be reasonably dutiful

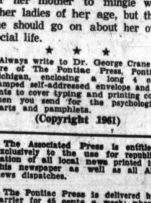

to her mother, but never a slave to the old lady's pettiness and childish attempts to be a dictator.

Opal should make it possible for her mother to mingle with other ladies of her age, but then she should go on about her own social life.

★ ★ ★

Always write to Dr. George Crane in care of The Pontiac Press, Pontiac, Michigan, enclosing a long 4 cent stamped self-addressed envelope and 30 cents to cover typing and printing costs when you send for the psychological charts and pamphlets.

(Copyright 1961)

The Associated Press is entitled exclusively to the use for republication of all local news printed in this newspaper as well as all AP news dispatches.

The Pontiac Press is delivered by carrier for 45 cents a week; by mail in Oakland, Genesee, Livingston, Macomb, Lapeer and Washtenaw Counties it is $15.00 a year; elsewhere in Michigan and all other places in the United States $23.40 a year. All mail subscriptions payable in advance. Postage has been paid at the 2nd class rate at Pontiac, Michigan. Member of ABC.

BAKER and HANSEN
Insurance Company
INSURANCE
—ALL FORMS—
HOME OWNERS
PACKAGE POLICY
A SPECIALTY
YOUR Independent Insurance AGENT
"reserves YOU power"
Phone FE 4-1568
714 COMMUNITY
NATIONAL BANK BLDG.
PONTIAC

Will Your Grandchildren Live to See the Free World Die?

Nikita Khrushchev is telling the world, "Your grandchildren will grow up under communism." Do you believe it? Will they live in a barracks with their hair shaved off? Salute the communist flag? Forget God? "Never," you say. But are you sure? Ask yourself—what you can do *now* to oppose communism? There is one sure way: SUPPORT RADIO FREE EUROPE.

Radio Free Europe is a private organization supported by Americans like you . . . people who are willing to do a little something extra to make the future better for their children and children all over the world. Everyday, Radio Free Europe broadcasts the truth to 79 million captives behind the Iron Curtain . . . giving them the courage to resist Communist brainwashing.

Send your contributions—(Don't wait to be asked) to:

Radio Free Europe Fund
New York City

Published as a public service in cooperation with The Advertising Council and the Newspaper Advertising Executives Association.

The Pontiac Press

Man in Space

Human Element Still Needed in Exploration

By JOSEPH MYLER

WASHINGTON (UPI) — Space scientists have contrived an amazing variety of gifted instruments and machines — devices that can observe, remember, and report everything from the shape of cloud patterns over Australia to the number of electrons in a cubic centimeter of interplanetary space.

★ ★ ★

They even have devised tiny robots which will be able to sample the soil of Mars and determine whether it contains living organisms. The space engineers have been able to package these devices into fantastically small spaces. Complete radios smaller than a lump of sugar are commonplace.

In view of this, people often ask, why all the urgency to put men into space? Why not let the instruments do it all? If a tiny seismometer can glean information about the structure of the moon, why send a man there?

Officials of the National Aeronautics and Space Administration (NASA) spend a lot of their time answering such questions. No machine, however brainy, can do more than it is told or set to do, they point out.

As NASA's chief of manned space flight programs, George M. Low, has said:

"Only man can cope with the unexpected, and the unexpected, of course, is the most interesting."

SURPRISES IN STORE

Scientists in their laboratories can devise instruments to look only for what they think the instruments might encounter. But a man could handle surprises. And there would be no reason for exploring space if the explorers did not believe it will contain some surprises.

"It is not easy to conceive," said Low, **"that instruments could be devised that can effectively and reliably duplicate man's role as an explorer, a geologist, a surveyor, a photographer, a chemist, a biologist, or a host of other specialists. In all of these areas man's judgment, his ability to observe and to reason, and his decision-making capabilities are required."**

Dr. Harold C. Urey, the Nobel laureat, hopes the first man on the moon will be a geologist. A single glance at his surroundings would tell such a man more in an instant than machines could discover in weeks.

Even in Project Mercury, which has been sarcastically described in some quarters as a $400-million program to give an astronaut a free ride around the earth, the role of man is a vital one, NASA says.

★ ★ ★

The astronaut can monitor all the automatic equipment. If it doesn't work, he can operate hand-controlled equipment. He also can see in color, smell odors and feel. When Ham the chimpanzee got back from his short rocket hop from Cape Canaveral, Fla., his doctors said he was in fine physical condition.

But what was Ham's psychological reaction to his ordeal? Was he, in short, happy? The chimp's personal physician scowled.

"How can I tell how a chimp feels!" he retorted.

In continuous two-way radio communication, the astronaut will be able to report whether his stomach hurts, whether he's scared or whether weightlessness is driving him crazy.

About 1,500 miles of Alabama's rivers are navigable, more than in any other southern state.

GMC Is Winner of Nationwide Printing Award

General Motors Truck and Coach Division is announced today as the winner of the top award in the nationwide printing competition sponsored by Mead Papers, Inc., Dayton, Ohio.

Sharing in the Mead award are McCann-Erickson, Inc., and VanderKloot Press, both of Detroit.

The winning entry is a series of magazine inserts, beautifully illustrated in full color.

The Mead contest, now in its 12th year, includes the finest example of printing from all sections of the nation. From the many entries received, winners are selected on the basis of design, format and typography, with particular emphasis on the quality of printing.

The General Motors Truck and Coach Co's. inserts ranked high on all these points and received the Mead Award of Excellence "for excellence in idea, design, and fine craftsmanship."

Open 7 a.m. to 9 p.m. daily
Sunday 8:30 to 5
KUHN AUTO WASH
140 W. Huron
Across From Firestone

pbi TRAINING FOR BUSINESS CAREERS
(DAY and EVENING CLASSES)

Pontiac Business Institute offers specific preparation for earning a living through intensive programs of study. The following practical courses lead to desirable positions:

SPEEDWRITING SHORTHAND	1 TERM
STENOGRAPHIC	4 TERMS
SECRETARIAL	5 TERMS
GENERAL BUSINESS	6 TERMS
JUNIOR ACCOUNTING	4 TERMS
HIGHER ACCOUNTING	8 TERMS
PROFESSIONAL ACCOUNTING	10 TERMS
COMPTOMETER	2 TERMS

Our free placement service will assist you in finding a rewarding position.

Pontiac Business Institute, Inc.
W. Lawrence Street, Pontiac FEderal 3-7028

PENNEY'S

BIG PRE-EASTER BARGAINS! CREAMY NEW WOOL COATS

out in style . . . save money, too! Striking all wool coats in beautiful Spring fabrics, laminated wool jerseys and others . . . both boasting 61's new slim look! Fashionable collar cuts, button-front styling. In beige, lilac, white, green, blue grey or navy. Our complete Spring Coat Stock priced at these new low prices. Sizes 8 to 18, petites and regulars.

ALL SIMILAR TO ILLUSTRATION

$17 AND $20

All this month . . . everybody saves on Penney fashions

PENNEY'S—DOWNTOWN
Open Every Mon., Thurs. and Fri. 9:30 A. M. to 9:00 P. M.
All Other Weekdays 9:30 A. M. to 5:30 P. M.

PENNEY'S—MIRACLE MILE
Open Every Weekday Monday Through Saturday
10:00 A. M. to 9:00 P. M.

4-HOUR
OVERFLOW SALE
. . . USED Furniture and Appliances!

WED. ONLY from 1 p. m. to 5 p. m.

A giant accumulation of repossessed and trade-in furniture and appliances has caused us to rent this building for just 4 hours. Cash prices but terms can be arranged if you wish.

ATTENTION!
COTTAGE OWNERS and ROOMING HOUSE OWNERS!
and Those Looking for a Good Buy!

SOFA BEDS	$10 - $15 - $20
DINETTE SETS	$20 - $30
LAMPS	$1.00 - $2.00
9 x 12 RUGS	$30 - $40
SWIVEL CHAIRS	$10
CEDAR CHESTS	$8.00
STEP TABLES	50c - $1.00
BUNK BEDS	$10 - $15
4 POSTER BEDS	$5.00
RECLINING CHAIRS	$15
2-PC. SOFA BED SUITES	$25
2-PC. LIVING ROOMS	$20 up
BOX SPRINGS and MATTRESSES	$10 - $15
BABY CRIBS	$10
BEDROOM SETS	$40 - $60
REFRIGERATORS	$69

WKC'S NO. 2 WAREHOUSE
72 S. Telegraph (formerly Bloomfield Lumber Co.)
Directly Across From Tel-Huron Shopping Center

Pontiac's finest for facilities and service. Charges that are reasonable.

- SEATING FOR OVER 300
- PARKING FOR 75 CARS
- COLOR PICTURES OF ALL FLOWERS

Sparks Griffin
FUNERAL HOME
"Thoughtful Service"
46 Williams St.
FE 2-5841

A Second Location to Serve You — 3530 Auburn Road, Auburn Heights, UL 2-1800

Pontiac, Nearby Area Deaths

EARL W. CHAMBERLAIN

Former Pontiac resident Earl W. Chamberlain, 67, of Gladwin died yesterday of a stroke at the Gladwin Hospital. He had been ill more than a year.

★ ★ ★

Mr. Chamberlain had retired from General Motors Truck & Coach Division in 1959.

Surviving are his wife, Evelyn; and a son, Duane M. of Flint.

Service will be held at 2 p.m. Wednesday at Donelson - Johns Funeral Home with burial in Oak Hill Cemetery.

MRS. RICHARD TYRRELL

Service for former Pontiac resident Mrs. Richard (Jeanette Castell) Tyrrell, was held yesterday in St. Mark's Episcopal Church, Milwaukee, Wis.

Daughter of the late Dr. F. C. Castell, a Pontiac physician for many years, she attended Pontiac Public Schools and was graduated from the School of Nursing at the University of Michigan.

Mrs. Tyrrell leaves her husband; a daughter, Mrs. Nancy Sommer of Milwaukee; and a grandchild.

MRS. DIEGO VANELLA

Mrs. Diego (Antonina) Vanella, 43, of 7701 Tull Court, Waterford Township died yesterday at Pontiac General Hospital after a long illness.

Surviving are her husband; two daughters, Jane and Marie, both at home; two sisters and a brother.

The Rosary will be recited at 9 p.m. Wednesday at the Donelson-Johns Funeral Home. Service will be held at 10 a.m. Thursday at Our Lady of the Lakes Catholic Church where she was a member. Burial will be in Mount Hope Cemetery.

Mass will be said at 9 a.m. on April 4 at Our Lady of the Lakes Church.

Mrs. Gable Goes Home

Paul M. Baxter

HOLLYWOOD (AP) — Clark Gable's widow leaves the hospital today to join her new-born son, John Clark Gable.

The child, the son the actor wanted so much, was born by caesarian section March 20. He was released from the hospital last Sunday, in care of a nurse.

Established in 1898
Farmer-Snover
FUNERAL HOME
160 W. Huron St. FE 2-9171
PARKING ON PREMISES

U. of M. Slates Murrow to Talk at Commencement

ANN ARBOR (UPI) — Edward R. Murrow, chief of the U.S. Information Agency and former radio and television personality, will be principal speaker at the University of Michigan's 117th commencement June 17.

Murrow, who rose to fame as a war correspondent in London during World War II, later served as vice president and director of public affairs for the CBS network.

He left CBS to take the USIA post in the Kennedy administration.

Shows Drop in Profits

DETROIT (AP) — American Metal Products Co. today reported net profits of $1,727,170 for 1960 as compared to $1,938,992 in 1959. The earnings were equal to $1.24 a share in 1960, a drop from $1.40 per share the previous year.

Baudouin Faces Political Crisis

Belgian King Must Find New Premier to Follow Gaston Eyskens

BRUSSELS, Belgium (UPI) — King Baudouin today faced the difficult task of finding a Belgium political leader to succeed Gaston Eyskens as premier and form a new government.

Belgium's latest political crisis developed Monday when Eyskens resigned after his Social Christian (Catholic) party was administered a stinging rebuff in Sunday's general parliamentary elections. It lost 8 seats in the lower house and 6 in the senate, although remaining the dominant party.

Informed political experts agreed that the crisis might develop into one of the toughest and most prolonged in recent years.

Such a government would open the way for a return to political power by Paul-Henri Spaak, who resigned as secretary general of NATO, to lead the Socialists bid in the elections.

Baudouin is barred by the constitution from taking an active part in government but he often takes a hand during a crisis. He broke off his honeymoon with Queen Fabiola this winter to return home during the socialist-led general strikes.

LOSE SOMETHING ?

Keep your valuable papers, bonds, momentos—safe from fire, theft and loss, in a SAFE DEPOSIT BOX.

COSTS LESS THAN 2 CENTS A DAY

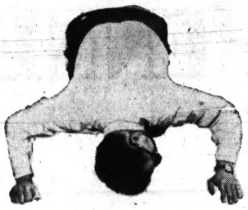

PONTIAC STATE BANK
Main office, Saginaw at Lawrence (Downtown Pontiac's Tallest Building)

Member F.D.I.C.

"GOOD SERVICE IS A HABIT AT PONTIAC STATE BANK"

Don't waste rent-money any longer... it will help buy a home of your own

HOME LOANS

Our home loan plan makes it as easy as possible for you to carry your loan to completion

Capitol Savings & Loan Assn.
Established 1890
75 W. Huron St., Pontiac FE 4-0561
CUSTOMER PARKING IN REAR OF BUILDING

AMARYLLIS
TUBEROUS BEGONIAS
and
GLADIOLUS
TASKER'S
63 W. Huron FE 5-6261

(Political Advertisement) (Political Advertisement) (Political Advertisement) (Political Advertisement)

for TRUSTEE
☒ Byron L. Cole

for CLERK
☒ Leo F. Kampsen

for TREASURER
☒ Michael G. Patterson

for TRUSTEE
☒ Loren D. Anderson

for JUSTICE of the PEACE (full term)
☒ Richard D. Kuhn

for SUPERVISOR
☒ J. D. Boardman

for JUSTICE of the PEACE (vacancy)
☒ John E. McGrath

for CONSTABLE
☒ Lloyd E. Gidley

for CONSTABLE
☒ William H. Healy

for CONSTABLE
☒ Ben T. Lowell

for CONSTABLE
☒ G. William Quine

BRING WATERFORD TWP. BOARD and PEOPLE TOGETHER as PARTNERS in PROGRESS

Your Neighbors Who Have Your Best Interest at Heart
Honest Men Who Practice Good Government for All People

Your Township's Future Is Up to You! Make It Bright!

VOTE REPUBLICAN • APRIL 3RD

ROBERT HALL BRINGS DOWN THE COST OF DRESSING UP FOR EASTER!

LUXURY FABRIC SPORT COATS
for men who expect to pay $30
19.95 Alterations included

- All wools, wool and Orlon® acrylic blends!
- Ivy, Ivy-continental and classic models!
- Plaids, checks traditional patterns!
- Most-in-demand tones of olive, gold, grey!

FREE ALTERATIONS INCLUDED IN TIME FOR EASTER!

MEN'S wash 'n wear SLACKS
- Burlington's miracle acrilan† and rayon!
- Truly luxurious gabardines and flannels!

Gabardine or, handsome flannels in the ideal 55% Acrilan acrylic, 45% rayon blend for perfect wash-and-wear! New single pleat or plain front models . . . Spring tones. 28-42.

Alterations included
†T.M. of Chemstrand

5.95 Comparable values...$8

MEN'S foam-backed KNIT BLOUSE JACKETS
Won't sag, stretch or wrinkle!
10.88
Princeton Mills' "Kitten Knit," foam-backed acetate and nylon . . . can be washed or dry-cleaned! Soft yet durably rugged! Popular blouse model. Fully lined. Spring shades . . . 36-46.

MEN'S LONG SLEEVE WASH 'N WEAR WHITE DRESS SHIRTS
2.89
Fine cotton broadcloth. . . spread collar with permanent stays, convertible cuffs. Or, combed cotton oxford . . . button down collar, barrel cuffs. 14 to 17.

Robert Hall OPEN EVERY NIGHT TILL 9

In Pontiac
200 NORTH SAGINAW ST.
Parking in the Rear

Our New Salesroom in
CLARKSTON-WATERFORD
6460 Dixie Hwy.

Pontiac Press Photo

General chairman of Our Lady of the Lakes Rosary Altar Society's luncheon card party, Mrs. Glen Blust of Meigs Street (at left) takes time out from preparations to share a coffee break with committee members Mrs. Leon Webber of Crest Drive and Mrs. Louis Bachnak of Dellwood Street.

Luncheon Benefit Set for Monday

Final plans are being made for one of Waterford Township's largest spring luncheon-card parties by members of Our Lady of the Lake's Rosary Altar Society, according to general chairman, Mrs. Glen Blust. The public is invited.

More than 300 people are expected to attend the noonday luncheon Monday to be held in the new high school gymnasium located on the Dixie Highway church property.

★ ★ ★

Although the party will be a post-Easter affair, the theme of the decorations and individual table prizes will be that of Easter. A brightly colored Easter egg tree will greet guests in the lobby of the high school.

Spring flowers will predominate, and with the anticipated hundreds of flower-trimmed bonnets bobbing at card tables, the big gym will take on an air of a colorful garden.

All of the proceeds from the party will be donated to the building fund to help finish the upper level of the new high school.

Elect Officers

Officers for the coming year have been elected by Xi Pi Chapter of Beta Sigma Phi Sorority.

Serving with Virginia Luther, new president, are Mrs. Ralph Price, vice president; Mrs. J. V. Wilkes, secretary; and Jean Warnock, treasurer.

From College Notes!

Among 30 students winning offices in student government during University of Michigan all-campus elections are four from the area.

Elizabeth A. Johnson, daughter of the Eugene L. Johnsons of Garland Avenue, West Bloomfield Township, was elected treasurer. She is enrolled in the school of education.

Winning Michigan Union offices were Birmingham residents Charles H. Matthews of North Cranbrook Road, business administration senior, and Michael E. Oldham of Maryland Avenue, law student.

William J. Blanton of Rochester, of the school of business administration was elected president.

★ ★ ★

Larry Watkins of Pontiac played with the Sterling College Band in the first in a series of concerts Thursday in Sterling, Kan. Television debut for the band is set for May 19 on the "Community Window" program which originates at the KTVH studios, Hutchinson, Kan.

★ ★ ★

At Western Michigan University, John Wettlaufer, son of the A. S. Wettlaufers of Edgefield Drive, Waterford Township, has been elected scholarship chairman for Delta Sigma Phi social fraternity. John is in the business administration curriculum.

★ ★ ★

Judy Baker of Navajo Drive and Myke Roberts, a sorority sister from New York Sunday after spending their spring vacation visiting friends.

Albion College sophomore Nancy Gottschall, daughter of the Joseph E. Gottschalls and Paul A. Sanford, son of the Ford T. Sandfords, have been named to the Dean's list. Both are from Milford.

★ ★ ★

On spring vacation from Penn Hall Junior College and Preparatory School, Chambersburg, Pa. are Nancy E. Greenhalgh, daughter of the J. R. Greenhalghs of Ottawa Drive, and Hillis Mairy Scribner, daughter of the Charles D. Scribners of Rochester.

★ ★ ★

Stephen E. Pew, Bloomfield Hills, was a technical assistant of the Denison University production of "Three Actors and Their Drama" last weekend at the Yale Drama Festival, Yale University. He is a senior and the son of the junior Frederic C. Pews of Kirkway Drive.

CAROLE ANN TRUDELL

July vows are planned by Carole Ann Trudell, daughter of the Frank N. Trudells of Bloomfield Township and Richard F. Swanson, son of the Chester Swansons of South Marshall Street. She is a Michigan State University graduate and her fiance attends Lawrence Institute of Technology.

Central Michigan University students Vicki McLaughlin, daughter of the Charles McLaughlins of Mohawk Road was recently pledged to Alpha Chi Omega Sorority. Sarah Faxon, daughter of the Russell Faxons of Dover Road pledged Sigma Sigma Sigma Sorority.

John Herrington of Drayton Plains has been elected president of the senior class.

★ ★ ★

Peggy Emmert, daughter of the John J. Emmerts of Orchard Lake, has been elected president of the Alma College Associated Women Students. Her major is English literature.

She is affiliated with Alpha Sigma Tau social sorority of which she has served as president and is a member of Iota Tau national literary honorary fraternity.

★ ★

At Denison University, Granville, Ohio, David S. Cooper, son of Dr. and Mrs. E. L. Cooper of Shirley Drive, Birmingham, is one of 20 students taking the annual spring vacation radio-speech field trip to New York April 3-7 to visit various advertising agencies, Talent Associations, the American Broadcasting Co. and the Columbia Broadcasting System Studios.

★ ★ ★

Sharon Holland, daughter of Circuit Court Judge and Mrs. J. Russel Holland of East Iroquois Road, has been named one of 11 student writers who will contribute to the 1961 yearbook of Marygrove College, Detroit.

Women's Section

Births and Birthdays of Interest!

Two birthday cakes each holding 45 candles were presented to Mrs. Elizabeth Fosbender of Cottage Street at a surprise luncheon Thursday in the First Presbyterian Church parlors. Some 22 guests attended the party.

The Rev. Galen E. Hershey gave the birthday prayer and Mrs. Duncan A. McVean presented Mrs. Fosbender with an orchid corsage.

★ ★ ★

The 89th birthday of Mrs. Martin Brown of Detroit, formerly of Edison Street, was observed at a cooperative dinner Sunday at the Albert Krueger home on Bald Mountain Road.

Among the 90 guests present were the honoree's daughter, Mrs. Martha Smith of Detroit; a son, Risdon D. Brown of Mackinaw City; three grandchildren and five great - grandchildren. Four great-great-grandchildren had their first meeting with Mrs. Brown.

★ ★ ★

The birth of a daughter, Mary Ann, March 9 at Pontiac General Hospital, is announced by Mr. and Mrs. Gerald W. Schell (Joanne Dearing) of East Beverly Avenue.

Grandparents are the H. C. Dearings of South Cass Lake Road and Mrs. Floyd Schell of First Avenue.

★ ★

The Jerry D. Tuckers (Connie Cotcher) of Clayburn Drive, Waterford Township, announce the birth of a son, Scott Dean, March 19 at Pontiac General Hospital.

Grandparents are Mrs. Neil Cotcher of North Shirley Avenue and the Odis Tuckers of Wolverine. Mrs. Alexander Craig of Fiddis Avenue and Mrs. Howard Terwilliger of Lansing are the baby's great-grandmothers.

★ ★ ★

Mrs. Alex Winspeare entertained the Happy Eight Club at her home on Russell Street last week.

★ ★

The Loyal Neighbors Club of Going Street met recently at the home of Mrs. Carl Peterson. Mrs. George Thompson was cohostess.

★ ★ ★

Mr. and Mrs. Nathan T. Warrener of Foster Street, observing their 55th wedding anniversary, were honored at dinner Saturday at the home of Mr. and Mrs. William H. Taylor Jr. of Ottawa Drive.

Joining the family group were the Robert Shereys of Wenonah Drive; Gerald G. Warrener of Ontonagon; Ellen Taylor, home from Baldwin-Wallace College, Berea, Ohio; and Suzanne Shorey on spring vacation from Eastern Michigan University.

★ ★ ★

Mr. and Mrs. Edward S. Sharrow (Judith Mills) announce the birth of a son, Brian, March 23 at Laurel Bay, S. C.

Grandparents are Mr. and Mrs. Harold Mills of Nancywood Drive, Waterford Township.

★ ★ ★

The recent birthday of Mrs. Wallace Morgan was honored by members of the Forget-me-not Birthday Club at a luncheon in her home on Oneida Street.

Mrs. John Balch will entertain the group at luncheon April 11.

★ ★ ★

Air Force 2nd Lt. Jack Reynolds is visiting for two weeks at the Elizabeth Lake Road home of his father, J. Chester Reynolds. Lt. Reynolds is en route to England where he will be stationed at Lackenheath Air Field.

Let's Look Back

(UPI) — At the House of Christian Dior in Paris, newest necklaces are open at the front — and dangle down the back.

Abby Says: Get Out of Your Rut

Marriage Is No 50-50 Deal Unless You Try to Make It So

By ABIGAIL VAN BUREN

DEAR ABBY: I am married to the most selfish man in the world. When he comes off his job I don't dare ask him to help me around the house because he tells me he worked 8 hours today. I work 14 hours a day, caring for four kids (under 12) and an 8 - room house.

ABBY

If he feels like going to a tavern, he just walks out. Don't tell me to go with him because I can't leave four kids alone, I am 33 and feel like 90.

My husband says I need a doctor. I think a lawyer is what I need. Who said marriage was a 50-50 proposition?

"FEELS LIKE 90"

DEAR FEELS: Marriage isn't — and never was a 50-50 proposition. If a wife knows how to handle her husband it can be 90-10, in her favor. Try to remember what you saw in him before you married him.

Leave the brood with a relative, or a sitter, occasionally, and show him a good time. If you feel "like 90," maybe you do need a doctor. Get out of that domestic rut before it becomes a grave.

★ ★ ★

DEAR ABBY: Every year around Easter time, when I see those cute little dyed baby chicks displayed for sale in pet shop windows, I feel sick — for I have an idea of what fate awaits those helpless little creatures. They will be taken home for some innocent little child to maul, squeeze and abuse.

A baby chick is a living thing. Let parents take home plastic or stuffed toys for children who are too young to care for living pets. Please, Abby, print this in the name of decency.

"VOICE of THE VOICELESS"

★ ★ ★

DEAR ABBY: Four years ago we married off our oldest daughter. We spent $3,000 on a church wedding. Everyone said it was out of this world. Our problem: Our younger daughter got a diamond for Christmas and plans to be married in June.

Things have been very rough for Dad these past few years and we can't spend as much on this daughter's wedding as we did on her sister's. We can give her a nice church wedding, but we'll have to keep the cost down.

The younger daughter is now accusing us of playing favorites and says she will never forgive us if we don't give her the same kind of wedding we gave her sister. Dad wants to borrow the money. I say no, I'd like your opinion. We want to do the right thing.

MOTHER IN TEARS

DEAR MOTHER: I say NO, too! It's more important to plan a wedding within your means than out of this world. And it need not be expensive to be lovely. And, by the way, the bride-to-be could use some instruction in relative values.

Elegant . . .

Reupholstering is a specialty at Elliotts of Waterford. Have your furniture reupholstered at Elliotts and be assured of top quality merchandise and workmanship.

Open Monday and Friday 'til 9 P.M.

Elliotts

5390-5400 Dixie Hwy. OR 3-1225

Sanders CANDY

FOR A Sweeter Easter!

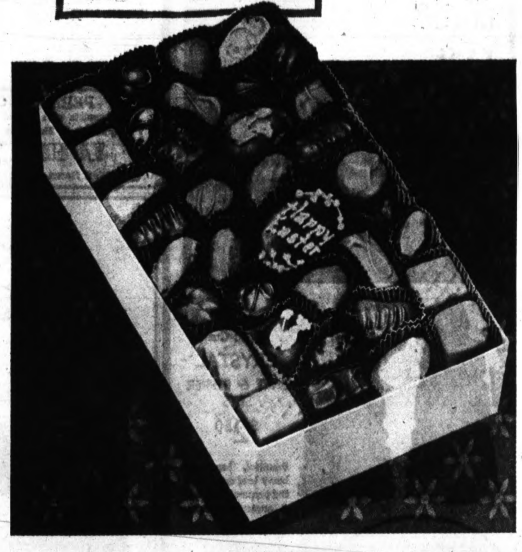

Easter Special Assortment

A happy Easter—all wrapped up in a box of Sanders candy. A sparkling assortment of Sanders favorite milk and dark chocolate-coated candies—fruits, creams, nuts and crisp and chewy centers—with colorful Easter specialties, and a floral decorated chocolate cream egg.

$2.95 2 pounds $4.50 3 pounds

Do-It-Yourself Easter Baskets

A tisket, a tasket, let Sanders fill your basket! Sanders even has a selection of brightly colored willow baskets—from 19¢ to 40¢ each. You'll also find packaged "grass" and an assortment of the finest Easter stuffed toys in town. Of course, the main feature will be delicious Easter candy from Sanders complete selection.

Sanders

DETROIT SINCE 1875

SYMBOL OF QUALITY IN GOOD-THINGS-TO-EAT

Visit the Sanders Department in your nearest National Food Store

685 East Boulevard • 1249 Baldwin near Ypsilanti

2375 Orchard Lake Rd. (Sylvan Lake) • 4889 Dixie Hwy. (Drayton Plains)

3415 Elizabeth Lake Road (Waterford Township)

8040 Cooley Lake Road (Union Lake)

And a Sanders Store in the Tel-Huron Shopping Center, Pontiac

WIGGS

WHEAT

EASTERTIME SALE
OF FINE DINNERWARE

Wiggs has everything to help make your Easter dinner a truly festive occasion . . . from the finest of china and crystal for your table . . . to the cookware you'll need in the kitchen! And here are some fine sets of dinnerware very specially priced for Easter!

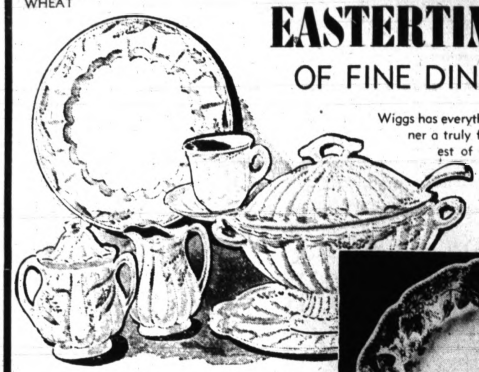

STRAWBERRY FAIR

PRE-EASTER SPECIAL
on Imported
Johnson Brothers Dinnerware
50-PC. SERVICE FOR 8
only $17.88 complete

This ever-popular dinnerware by Johnson Brothers is the finest of earthenware, its graceful designs and beautiful colors permanently under-glazed. Choose from four best selling patterns!

ROSE CHINTZ

Above: WHEAT IRONSTONE
Right, top: STRAWBERRY FAIR
Right, bottom: ROSE CHINTZ
Not Shown: HARVEST TIME BROWN

Additional Open Stock Pieces Available

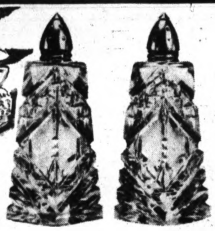

Imported Hand-Cut
CRYSTAL
SALT & PEPPER SETS
$2.50

Beautiful, hand-cut heavy lead crystal salt and peppers. Choice of 3 attractive designs.

15-PIECE
MILK GLASS
LUNCHEON SET
$3.95

- 4 9½-Inch Luncheon Plates
- 4 Cups and 4 Saucers
- 14½-Inch Cake Plate
- Matching Sugar and Creamer

This beautiful milk glass luncheon set, with its finely embossed design of grapes and leaves, will add glamour to any table setting! Perfect for Easter breakfast, brunch or lunch! Also makes a wonderful gift for someone special on Easter Day.

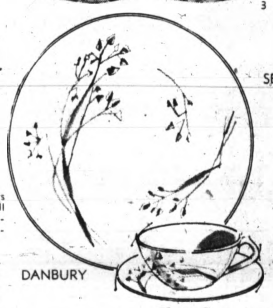

DANBURY

32 - PIECE SERVICE FOR 8
Bake 'n' Serve
KOKURA DINNERWARE
Easter Special!
$13.90

Oven-cook a meal right in the serving pieces you'll use on the table! Set includes 8 each of: dinner plates, bread and butter plates, cups and saucers.

MATCHING PIECES IN SETS OF 8
only $2 per set

Sherbet · Goblet · 10-Oz. Tumbler
14-Oz. Cooler · Salad Plate

Choose From
3 popular patterns: Danbury ● Fairton ● Montclair
All Open Stock — ⅓ OFF Regular Price!

Just what you need to carve the Easter ham!
CARVING SET
by Gerber
$36.50

Handmade from hardest flexible steel, fine Gerber blades have razor sharpness!

3-Piece Carving Set in solid walnut case . . $36.50 2-Piece Set . . $27.50

See our delightful selection of fine imported TOY ANIMALS FOR EASTER
A wide variety of famous Steiff and wind-up animals to charm any youngster.

24 West Huron St. • Pontiac

OPEN MON. and FRI. 'til 9 — PARK FREE ON OUR OWN LOT BEHIND STORE!

Make It Clear Game, Not Child, Is Boring

By MRS. MURIEL LAWRENCE

For his birthday, somebody sent Joe an antiaircraft gun. An expensive toy, it was so intricate that his father had to show him how to assemble it, how to operate it and its target planes.

Every night as soon as dinner is over, Joe hauls out his gun, loads it and calls, "Coming, Daddy? I'm gonna shoot down more planes tonight than you do."

If his father really listened to this eager invitation, he would detect a certain strain in it.

Several days ago Joe had already begun to sense his parent's boredom with his gun game. But because his father did not express this disinterest in clear words, he came to the conclusion that it was due to boredom with him.

Now this idea drives Joe to keep inviting his father to join him in the game, not because playing it with him is important but because he can't stand the thought that he bores his father. The overeagerness that has come into his invitations is the strain of his obligation to prove himself an interesting little boy to his father.

When playing games with children begins to bore us, we do them no favor to continue to play them.

If we do continue to play them, despite our disinterest, the children always know how we feel. Because we fear to say "I'm tired of these Chinese checkers now" they get the idea that what really tires us is them. That's when they begin to persecute us with insistence that we play the game.

Feeling our resistance, they pester us, not out of passion for the game but out of the unhappy suspicion that we find them uninteresting. Their demands for more Chinese checkers are demands for reassurance of our interest in them.

We avoid this confusion by telling them the truth about our wish to withdraw from games we no longer enjoy playing with them.

Telling this truth is good exercise for us. Begrudged giving to children is a bad habit to fall into whether it involves our companionship, ice cream cones or $10 bills.

Our refusal to respect our own resisting feelings gradually develops blindness to the children's feelings. So we cannot see the protest and anxieties our begrudged giving has aroused in them.

We may become one of those disappointed parents who asks himself, "Why, in spite of all I have given, do I receive so little appreciation?"

"Kitchen Fresh"
Ross' Candy
Candy for Gifts or for Yourself
FUND RAISING CONSULTANTS
Call FE 2-2509
or drop in
4642 Elizabeth Lake Rd.

(Advertisement)

bringing up baby, hints

COLLECTED BY MRS. DAN GERBER, MOTHER OF 9

Showing off is second nature to a toddler, but actually a bit of hamming isn't entirely bad. It often helps develop self-confidence and social poise. However, when it goes beyond the limits of self-expression and high spirits, it's a good idea to distract your little entertainer with some quiet play.

Little appetites are always better off when you set a toddler's table with Gerber Junior Foods. Why? Because the flavors are luscious, the colors sing and the texture is properly minced for tots with teeth. Like Gerber Strained Foods, they're specially processed to preserve true flavors and the utmost in nutritive values.

Little appetites tend to taper off at about the end of the first year, because baby's rate of growth slows down considerably. Naturally he doesn't need the amount of food he needed during the first year. Good way to keep your toddler's appetite bright — serve something new in the way of a taste surprise.

New flavor surprise for the light of your eyes: Gerber Junior Spaghetti with Beef. Tender, enriched spaghetti teams up with bits of juicy beef and savory tomato sauce. So "grown-up" good you won't have a bit of trouble tempting your tyke.

Cheer-up Dept. Does baby have a fussy spell about the same time every day? If so, it often helps to shift bathtime to this cranky time. Water is a wonderful relaxer as well as a distraction.

New, for you! Now, most Gerber Baby Foods come in wide-top jars with Quick-Twist® caps and "Shop-Easy" labels. The caps twist off or on with a quick quarter turn. The new labels speed shopping time, make selection a cinch because the variety name is at the top. Gerber Baby Foods, Fremont, Mich.® T.M. REG.

PERMANENTS
Complete with Haircut and Set
No Appointment Necessary FE 5-8000
LOUIS BEAUTY SHOP
$4 Mon. through Fri.
10 West Huron — 2nd Floor Next to Buckner Finance

Have You Tried This?

Frost Cookie Squares While They're Still Hot

By JANET ODELL
Pontiac Press Home Editor

Cookie squares are quickies to make. Here is an interesting one that you frost as soon as it comes out of the oven.

★ ★ ★

Mrs. Charles Beyette of Drayton Woods is today's cook. She belongs to the Drayton Woods Women's Club. Bridge, sewing and cooking are her hobbies.

CHOCOLATE BAR SQUARES
By Mrs. Charles Beyette

1 cup butter or margarine
1 cup brown sugar
1 egg yolk
2 cups sifted flour
1 teaspoon vanilla

Cream shortening, add sugar and beat until fluffy. Add egg yolk and beat again. Add vanilla. Stir in flour and a dash of salt. Pour into 9x13-inch pan. Bake 20-25 minutes at 350 degrees.

Melt one large package of semisweet chocolate pieces or a large chocolate bar. Spread over top of cookies as soon as pan comes out of oven. Cut into squares.

Diana Lee Craig Weds at First Presbyterian

The Rev. Galen E. Hershey officiated at the marriage of Diana Lee Craig of Waterford Township to James E. Marquardt of St. Joseph, Saturday evening in the First Presbyterian Church.

The Gerald J. Craigs, parents of the bride, were hosts at the reception in their home on South Cass Lake Road, Waterford Township.

A small white flowered hat and light green shoes complemented the bride's street-length dress of white wool, styled with low neckline. She held a hand cascade of white lilies of the valley centered with a white carnation corsage.

Mary Bennett of St. Joseph who attended her college roommate as bridesmaid, wore a white wool sheath dress and carried white carnations.

Richard Marquardt of St. Joseph was his brother's best man at the informal church ceremony. They are the sons of the Richard W. Marquardts of St. Joseph. Seating some 125 guests were Jerry L. Craig brother of the bride, and Jack Shaw of Tacoma, Wash., the bridegroom's college roommate.

MRS. JAMES E. MARQUARDT

Leaving for a brief honeymoon, the bride wore a light green jersey coat the color of her shoes over her wedding dress. The couple will be at home in East Lansing for the duration of their senior year at Michigan State University.

Deep orchid wool with lighter orchid flower hat was Mrs. Craig's selection for her daughter's wedding. Her corsage was a lavender orchid. The mother of the bridegroom appeared in an aqua silk print with aqua hat and accessories. Her corsage was white cymbidium orchids.

Hostesses at prenuptial showers were Mrs. Fred Eichner, Waterford Township; Mrs. Richard Marquardt, St. Joseph, and classmates of the bride at MSU.

Special Order
Bedspreads

The Most Outstanding Collection of Spreads We Have Ever Assembled
Just about any type you need . . . coverlets, throw spreads, quilted tops with flounce, quilted to the floor, tailored spreads, boys' spreads, girls' spreads, king or queen size spreads.

ANY ACCESSORIES YOU WANT
Matching draperies, cafe curtains, valances, dust ruffles — FABRIC BY THE YARD.

SOLIDS AND PRINTS IN A VARIETY OF FABRICS
Polished cottons, taffetas, antique satins, chintzes, textured fabrics, damasks and others.

OVER 80 SPREADS from which to choose and each can be had in four to eight different colors . . .

You'll find stripes, plaids, florals, modern or traditional patterns and solids galore. There's a spread for any taste or budget!

SAMPLE SPREADS OF EACH FABRIC ON DISPLAY
SPECIALLY ORDERED FOR YOU
EXPERIENCED DECORATORS TO ADVISE YOU
Priced From $16.00 to $125.00

Moll's
Fine Draperies and Carpets Since 1941
— OPEN —
Friday and Monday Evenings
1666 S. Telegraph
FE 4-0516

FLY TODAY
See . . .

AUTOMOBILE CLUB AAA MICHIGAN

Traveling by air saves time . . . so does using AAA's

Complete TRAVEL BUREAU Service
Agents for all Air Lines
NO EXTRA COST TO YOU
Also Headquarters for:
- Foreign Documents and Road Guides
- Auto Shipments, rentals and purchase
- Guided and Independent Foreign Tours and Cruises

76 Williams Street
FE 5-4151

GEORGE'S
Friendly Dept. Store

BRING THIS AD WITH YOU . . .

GET DOUBLE STAMPS WED!

Save on your Easter outfits. Get double stamps, too! Bring this ad. Just say Charge It.

New Low Price!
Laminated JERSEY COATS
19.95
Misses', Half Sizes Walking Suits
$29
Cashmere Coats $59

DOUBLE STAMPS

High Fashion! Low Priced Dresses
$5
EASTER SHEATHS 8.95
DRESSY DRESSES 16.95

DOUBLE STAMPS

Ship 'n' Shore Smart Styled EASTER BLOUSES
2.99
Spring Skirts 2.99
Nylon Hose 2 for $1

DOUBLE STAMPS

Beautiful Styled EASTER PURSES
2.99
Kayser Gloves . . . 1.99
Nylon Slips 1.99

DOUBLE STAMPS

Special 7.99 3 to 14
GIRLS' TOPPERS
4.99
3-14 Easter Dresses 2.99
Laminated Knit Jersey Coat 14.99

DOUBLE STAMPS

Just In Time for Easter, 6 to 16
BOYS' SUITS
16.99
White Shirts 1.99
Sport Coats 9.99

DOUBLE STAMPS

49.99 All Wool Specially Priced
MEN'S SUITS
29.88
Wool Topcoats 29.88
Sport Coats 19.88

DOUBLE STAMPS

3.99 Wash 'n Wear Convertible Cuff
MEN'S SHIRTS
2.99
Spring Ties 1.00
Sport Shirts 1.00

GEORGE'S
Friendly Dept. Store
74 N. Saginaw St.

President Is Lillian Davidson

Lillian Davidson was elected president of the League of Women Voters of Pontiac at the 12th annual dinner in Hotel Waldron. Amy Krueger gave the invocation and benediction.

* * *

Mrs. John O. Borsvold is first vice president. Julia Balzell, Mrs. B. W. Habel and Mrs. Charles Neldrett will serve a two-year term as directors.

A nominating committee elected for one year includes Mrs. Fred Steinbaugh, chairman, Laura Belz and Elizabeth Halsey.

The color film "The Pontiac Story of Progress and Promise" prepared by the Pontiac Area Chamber of Commerce was shown.

Mrs. Lawrence Nicklin, membership chairman of the LWV of Birmingham, spoke on membership techniques.

ADOPTS BUDGET

The group adopted a budget and chose "County Taxation" as the subject for local study.

Guests were Mrs. George Morrow, Mrs. Henrietta Neal, Mrs. F. J. Titsworth, Mrs. Mildred Webster, Mrs. Rhea Saunders, Lucille Northcross and Viola Krueger. Mrs. William J. Hanley was welcomed to membership.

Dinner cochairmen were Mrs. Merle Humphries and Doris Walker.

* * *

Both old and new boards will meet for reorganization April 4 at the home of Mrs. Habel on Cherokee Road.

Complete Plans for Guest Day on April 28

At the March luncheon meeting of the Maple Leaf Club Friday in Hotel Waldron, plans were completed for the April 28 guest day.

George W. Crabtree, assistant manager, Pontiac Area Chamber of Commerce, will narrate the color film "The Pontiac Story of Progress and Promise."

Canadian-born area women are invited and members may bring guests. Mrs. Stuart Townsend of Silver Circle Drive is accepting luncheon reservations.

Mrs. Erwin Rogge was chairman for Friday's meeting, with Mrs. Everett Harris and Mrs. Lawrence Taylor assisting.

View Movies

Buffet refreshments and a social hour followed the March meeting of the Friendship Class of First Christian Church at the home of Mrs. George Dickie of Boston Street. Mrs. Earl Strawn assisted the hostess.

Films of the Passion Play of Oberammergau attended by guests Mr. and Mrs. W. F. Tompkins who visited Europe last year were shown. Mrs. Tompkins narrated pictures showing temples of various faiths taken on a recent trip to Hawaii.

Mrs. George Hodge of Virginia Avenue will be hostess for the April 27 meeting.

Pancake Supper Set for Tonight

The Pontiac Business and Professional Women's Club will sponsor its first public pancake supper this evening from 5:30 to 7:30 at Pontiac Federal Savings and Loan Building.

Mrs. Leo McDonald and Mrs. Charles Barrett are cochairmen. Wallace Johnson of Belleville will be the chef. Other committee chairmen are Mrs. Charles Stark, kitchen; Mrs. Norman Dyer, dining-room; Mrs. George Agree and Mrs. Stark, tickets.

Ornamental Iron

Don't let icy steps cause your family to take a nasty fall . . . protect them with Ornamental Iron Railings.

CONCRETE STEPS

No Sections to be Forced Apart by Frost or Settling

CONCRETE STEP CO.
6497 Highland Road
OR 3-7715

Mr. and Mrs. Wilfred T. Hanlon of Birmingham are shown aboard the flagship Victoria enroute to the West Indies for a holiday.

Holds Linen Shower

Mission Society Meets

The March meeting of the Women's Home and Foreign Missionary Society of First Baptist Church opened with dessert-luncheon served to some 100 members by the Golden Circle Class in the church parlors.

Mrs. Bruce Reh was accompanist for a song service led by Mrs. Gordon Shelton and special music by Mrs. Kyle Wilson.

A linen shower honored Mrs. John Slater, recently returned from the Congo mission field with her husband and children. They spent 17 months working in a native hospital and will leave for the Ivory Coast of Africa in July.

Speakers at the annual Missionary Conference April 19-23 will be the Robert Sheltons from Viet Nam; the V. L. Martins from British West Indies; the Paul Hanselmans, Hector McMillans, Dr. and Mrs. John Slater, the George Kennedys and Isabelle Jones, all from the Congo.

* * *

Also programed are the Orval Dunkelds from Southern Rhodesia; Don Burns of Wycliffe Translators; Nancy Wollnough from Radio Station HCJB in Quito, Ecuator and the Rev. Paul Van Gorder of Colonial Hills Baptist Church, East Point, Ga. The Howard Skinners of Maranatha Bible Conference, Muskegon, will be in charge of music.

Officers will be elected at the April 20 luncheon.

Gifts Honor Bride-Elect

Sharon Ellen Boyce, bride-elect of Roger D. Burau, was honored Friday evening at a shower given by Mrs. R. C. Anderson of West Iroquois Road. Mrs. R. C. Anderson Jr. of Ann Arbor was cohostess.

Mrs. Harlan R. Boyce of Starr Avenue, mother of the honoree, presided at the yellow and white tea table.

Other guests were Mrs. Norman P. Burau and Mrs. Albert Berger, of Grosse Pointe Farms, mother and grandmother of the bridegroom-elect and Mrs. C. C. Lippard, Miss Joyce's grandmother.

From Pontiac were Mrs. Omer Lewis, Mrs. Ivan Knight, Mrs. Quentin Kenneday, Mrs. Maxwell Doerr, Mrs. Paul Snover, Mrs. Howard White, Mary Jane Doerr, Mrs. Arnold Soutar, Mrs. Velma Garrett and Mrs. Hardy Fair.

* *

The list concludes with Mrs. Floyd Foren, Lake Angelus; Mrs. Asa L. Drury, Birmingham; Mrs. Gerald Simpson, Livonia; Mrs. Harvey Johns, Lake Orion; Judy Boesel and Doris Diane Joy, Ann Arbor.

Bethany Baptist Church has been reserved for the June 23 nuptials.

The White House was first occupied by the family of John Adams in 1800.

Bridge Club Puts 14 Tables in Play

The Pontiac Bonneville Duplicate Bridge Club met Saturday evening at the Hotel Waldron with 14 tables in play.

The winners were Dr. Carl Bolton and Dr. Charles Patrick, the Ludwig Maybaums, the Stanley Weadleys, the Lionel Thompsons, Dr. and Mrs. Robert Segula, the James Sweeneys, Mrs. Carl Bolton and Mrs. Charles Patrick.

Story League Hears Poem and Tales

The March meeting of the Pontiac Story League at the home of Mrs. Joseph E. Swift of Camley Street, Waterford Township, opened with roll call along the Centennial theme.

Julia Dalzell read the poem "Opportunity" by Roland Sill. Grace Clark told the story "The Knock On the Door" by Elizabeth Rhine.

* * *

"How Beaver Fooled the Porcupine," from the Legends of Sky Hill, by Louise Jean Walker, was told by Mrs. T. R. Fauble. Mrs. W. M. Twichel led a discussion on learning and practicing the story.

Mrs. Fauble spoke at the monthly meeting of elementary school librarians Monday at Webster School and Mrs. W. N. Twichel will speak Thursday at the Beverly School.

* * *

At the Saginaw Story Festival, April 21, Mrs. William Dawson will give the story "Wicked John and the Devil" adapted by Richard Chase.

Elk Quadrilles Set Installation

Officers for the Elks Sashay Quadrille Square Dance Club, elected Friday evening, will be installed at a dinner dance April 7 at the Elks Temple. Past officers are invited.

Taking office will be Harold Loungeway, president; Oscar E. Denham, vice president; Mrs. Fred H. Haring, secretary, and La Vern Denham, treasurer.

Howard Bond was master of ceremonies for the Friday dance, with Russell Pope, John DePauw, William Schmiel and Mr. Denham calling.

SAFETY TEST
The NEW, DOUBLE-TREATED
One-Wipe DUST CLOTH

See how One-Wipe safely absorbs dust on any surface — even smooth fabrics, lampshades, etc. Useless. Greaseless. Odorless.

REWASHABLE 69¢

Always GOOD COFFEE AT RIKER FOUNTAIN
37 W. Huron

at Easter
AS ALWAYS SEND Hallmark Cards
See Our Selection Today!
MITCHELL Typewriter and OFFICE EQUIPMENT CO.
STATIONERS • BUSINESS OUTFITTERS
123 North Saginaw St. Phone FE 2-4831

SPK
Dairy Foods
MAKE DELICIOUS EATING

Prices Effective March 28 thru April 2

WHIPPING CREAM
29¢ ½ Pint 59¢ Pint

SOUR CREAM
21¢ ½ Pint

This Week's Specials
MILK
Homogenized Vitamin "D"
Glass ½ Gallon
37¢
6 or more—36c

Buy Cash and Carry and Save on All Your Dairy Products

LOCALLY OWNED AND OPERATED

YOUR INDEPENDENT Cash and Carry DAIRIES
Serving You for Over 25 Years

RICHARDSON FARM DAIRY
7350 Highland Rd.
4342 Dixie Hwy.
1075 W. Maple
WALLED LAKE
Hours: Everyday 8 A.M. to 10 P.M.

ROWE'S Farm Dairy
4100 Baldwin Rd.
HOURS:
8 A.M. to 7 P.M.
Weekdays
Closed Sundays

DIXIE DAIRY
49 N. Telegraph
HOURS:
8 a.m. to 11 p.m.
Daily and Sunday

SNYDER DAIRY
1291 WALTON
Open Weekdays 7 to 6
5297 PONTIAC RD.
Open Weekdays 8 to 6
4200 CROOKS RD.
Open Daily 8 to 8
Sun. 9 to 1 and 5 to 7
4500 ELIZ. LAKE RD.
Open Every Day 10-8

Question Answered

The question "How Important Is Music In Your Home?" was answered as roll call by the 20 members of Child Culture Club at the home of Mrs. William Forsyth on Kettering Avenue.

Mrs. Ferdinand Gaensbauer spoke concerning "Music Appreciation" at the Thursday evening meeting.

Hostess for the April 13 meeting will be Mrs. Richard Dykman of Kettering Avenue.

Acid soils are nearly always deficient in plant foods.

Upper New York and Vermont farm families tap about six million maple trees for the annual sap harvest.

AMBRALON YARN
for Spring Knitting
THE KNITTING NEEDLE
452 W. Huron FE 5-1330

A

Your Spring Suit
$18

Navy wool with a touch of white to make a perfect Easter outfit. A soft, easy to wear style for now and all through the season.

Other Suits $30 to $100

All Weather Coats
$18 to $30

For Easter, for Spring, for all kind of weather. So practical, so stylish, it will be the most used coat in your wardrobe.

This Spring . . . turn on the charm Go Steady with
Fiancées
$13.95

Styled to the season's minute of fashion! The longer, sharper, slenderer the shoe, the smarter! Red Calf or Black Patent.

Fashions in the Store
TOMORROW and EVERY WEDNESDAY
Coats — Suits and Dresses for Easter
INFORMAL MODELING — REFRESHMENTS

Alvin's OF PONTIAC
HURON at TELEGRAPH
Open Tonight, Thurs., Fri., Sat. till 9 this week

Deep sea worms called pogonophores are so unusual that biologists have set up a special biological classification for them.

Now . . . more of what you want for years of fun!

The All-New CUSHMAN Super Eagle

An invitation to enjoyment is written all over this newest Cushman Scooter. You get famous Cushman ruggedness, roadability and safety, plus striking new styling and new mechanical advances. Cushman Husky 4-Cycle engine delivers up to 50 miles per hour, up to 100 miles per gallon.

$20.00 Down $6.00 Weekly

ANDERSON SALES and SERVICE

230 E. Pike
FE 2-8309

More Tips for That April 17 Date

We Love Exemptions When Tax Time Cometh

(EDITOR'S NOTE: Many people give Uncle Sam more income tax money than he's entitled to simply because they use the wrong form. There are three of them and each serves a specific purpose. This, the second of five articles, gives you some helpful tips on which form to choose.)

By FRANK CORMIER
AP Staff Writer

Pity the poor taxpayer who has to file a separate income tax return, all by his lonesome.

This is the most expensive way of doing business with Uncle Sam.

The law provides for three special classes of tax returns, any one of which offers money-saving opportunities beyond the reach of the person who files a separate return.

The most familiar of these special classes is the joint return. In addition, there is the "head of household" return and the special return for certain recent widows and widowers who are parents.

Separate and joint returns can be filed on any of the three tax forms — 1040, 1040A and 1040W. The other two classes can only be filed on forms 1040 and 1040W.

* * *

The biggest money saver is the joint return. It may be filed by any couple married and not legally separated as of last Dec. 31. This is true even if the wife had no income.

* * *

If your husband or wife died during 1960, you still may file a joint return and claim an exemption for your deceased spouse.

A FEW EXCEPTIONS

Except in a very few cases, husband and wife will reduce their tax bill by filing jointly. If in doubt, try both methods and use the one which costs you less.

* * *

Separate returns are for single taxpayers or those couples who prefer to file individually. Married taxpayers must file separate returns if husband and wife use different tax years.

The wife might pay taxes on a calendar year basis, for instance, and the husband on a fiscal year.

A couple also must file separately if either was a nonresident alien at any time during 1960. In such cases, however, either the husband or wife may be able to file a head of household return.

* * *

Incidentally, couples filing separately must agree either to itemize deductions or claim the standard deduction. Both must use the same method.

In states having community property laws, a couple filing separately must each report one-half of their combined community income and divide any deductions paid out of community funds. Otherwise, each must report any income not classed as community income.

IF SPOUSE DIES

The surviving parent class of return may be used if your husband or wife died during 1958 or 1959 and you meet these requirements:

1. You were entitled to file jointly with your deceased spouse at the time of death and have not remarried.

2. Since then, you have furnished more than half the maintenance of your home which is the principal living place of your child or stepchild for whom you're entitled to claim a dependency exemption.

If you have no dependent child, you cannot file this class of return. For those who qualify, however, the tax is figured by using the same schedule as for a joint return. And, incidentally, you cannot claim an exemption for your late husband or wife who died in 1958 or 1959.

The third special class is for single, widowed, divorced or legally separated persons who maintain a household. It also is the return to use if you were married to a nonresident alien during 1960.

These are the requirements:

1. You must furnish more than half the cost of maintaining a home which is the principal residence of both you and your unmarried child, stepchild or grandchild, even though not a dependent of yours, or any other relative whom you can claim as a dependent.

* *

2. Or you must pay more than half the cost of maintaining a household for your father or mother, if either qualifies as your dependent.

* * *

Special tax rates for heads of households are listed in the tax instructions distributed by the Internal Revenue Service.

Next: Your exemptions.

Births

The following births were recorded recently in the Oakland County Clerk's Office (by name of father):

Orchard Lake
Robert C. Bondy, 6780 Grassland.
Garth S. Dirk, 4745 Arline.
John F. Ivory Jr., 4860 Arrowhead.
Terry G. Hogle, 3463 S. Elder.

What's New at the Main Library?

New adult books now ready for circulation at the new main library, 60 E. Pike St., include the following titles:

* * *

Fiction—Bates, "The Grapes of Paradise;" Bhattacharya, "A Goddess Named Gold;" Clark, "Tales of Cedar River;" Cost, The Interpreter;" De La Roche, "Morning at Jalna;" Kern, "The Clown;" Moore, "The Luck of Ginger Coffey;" Salisachs, "The Eyes of the Proud;" Tracy, "A Number of Things;" Wibberley, "The Hands of Cormac Joyce."

Mystery, Western, etc.—Disney, "Dark Lady;" Locke, "The Taste of Infamy;" Queen, "15th Mystery Annual;" Stout, "Three at Wolfe's Door."

Biography—Bel Geddes, "Miracle in the Evening;" Bibby, "T. H. Huxley: Scientist, Humanist and Educator;" Cooper, "The Earp Brothers of Tombstone."

Travel (A special list in response to popular request.) — Anthony, "Greek Holiday;" Corathiel, "Oberammergan and Its Passion Play;" Delaphane, "Delaplane in Mexico;" Fielding, "Fielding's Travel Guide to Europe;" Fodor, "Austria 1961;" Fodor, "Belgium and Luxenbourgh 1961;" Fodor, "Britain and Ireland 1961;" Fodor, "France 1961;" Fodor, "Germany 1961;" Fodor, "Holland 1961;" Fodor, "Italy 1961;" Fodor, "Spain and Portugal 1961;" Graves, "Goodbye to a River,;" "Salzburg and the Salzkammergut," "South Tyrol and the Dolomites;" Waldo, "Myra Waldo's Travel Guide to Europe."

Periodicals—An item of centennial interest: The reprinting of Harper's Weekly January through December 1861 as a Civil War centennial will come to the main library by subscription during 1961.

The site of Washington, D.C., as the capital of the United States was chosen by George Washington.

C. of C. Delegates Plan for Washington Meeting

The Pontiac Area Chamber of Commerce is lining up arrangements for delegates to the annual meeting of the U.S. Chamber of Commerce in Washington April 30-May 3.

Flight and hotel reservations are available at chamber headquarters in the Hotel Waldron.

Continental Casualty Company's
HOSPITALIZATION—SURGICAL—MEDICAL INSURANCE

Mail Coupon or Call FE 4-0513 Today

Geo. S. Barry Associates
357 W. Huron Street
Pontiac, Michigan

NAME .....
ADDRESS ..... AGE
CITY .....

First Free Methodist Church
501 Mt. Clemens St. L. H. Howison, pastor

EVANGELIST GREEN

DEEPER LIFE CRUSADE
REV. H. J. GREEN, Hamilton, Indiana
March 29—April 9
Nightly 7:30 P. M.
Sunday 11 A. M. and 7 P. M.
Music Directed by Mr. G. Roderick Moran
Bring the Family Invite Your Friends

EVANGEL TEMPLE
1380 MT. CLEMENS
Interdenominational

Rev. Geoffrey Day

Weatherford Quartet
Direct From the "CATHEDRAL of TOMORROW"
in a
"SINGING REVIVAL"
MARCH 29th to 31st
Wednesday, Thursday, Friday
10:30 A.M. and 7:30 P.M.

- Closed Circuit TV
- Second Shift Service 10:30 A. M.
- Evening Evangelist Service 7:30 P. M.
- Evangelist Rev. Geoffrey Day
- Song Leader—Mr. Reynolds White

Second Shift Workers . . . come as you are for these special morning services

Dr. Stanley W. Black
Optometrist
3513 Elizabeth Lake Rd.
Corner of Cass Lake Rd.
Evenings by Appointment
Phone FE 2-2362 Closed Wed.

HOME REPAIRS and IMPROVEMENTS

ATTIC ROOM

NEW BATHROOM

ADD-A-ROOM

ENCLOSED PORCHES

GARAGES

ALUMINUM SIDING

MODERN KITCHENS

BASEMENT ROOM

GENERAL REPAIRS

NO MONEY DOWN
Up to 60 Months to Pay
FE 3-7833
FREE ESTIMATES
No Payments 'til June

Quality Work at the Lowest Prices!
Big Bear Const. Co. 92 W. Huron Pontiac

Robert Hall

Easter Special

ENTIRE STOCK OF OUR SPRING 1961
Nationally advertised
WESTERFIELD SUITS
Reduced to
28.88
COMPLETE ALTERATIONS ARE INCLUDED AND WILL BE FINISHED IN TIME FOR EASTER

A large selection of new spring patterns and solid tones in the most wanted shades. Sizes 35 to 42. Regulars, shorts, longs.

Robert Hall guarantees satisfaction or your money will be refunded!

You will find this "MADE IN THE U.S.A." label only at Robert Hall on every man's suit and coat.

THIS GARMENT MADE WITH PRIDE IN THE U.S.A.

Robert Hall OPEN EVERY NIGHT TILL 9

In Pontiac
200 NORTH SAGINAW ST.
Parking in the Rear

Our New Salesroom in
CLARKSTON-WATERFORD
6460 Dixie Hwy.

Prevent Ouster of Area Attorney

By LEE WINBORN
Area News Editor

ROCHESTER—A bid to replace Rochester Village attorney Roscoe R. Martin with "fresh, new blood" was stymied—at least temporarily—last night.

★ ★ ★

A political bloc of five councilmen, apparently in a predetermined move to elect local attorney Arthur R. Cox, drew fire from the other two councilmen as well as members of the audience.

After the election of Jay Eldred to the village presidency and retention of Maxine York as clerk, the replacement of Martin was proposed by Councilman John Boeberitz.

In his prepared motion Boeberitz cited the esteem in which Martin has been held by the council and the "people" during his 14 years as village attorney but asked "revitalization" and limiting of his term.

He nominated Cox.

★ ★ ★

In rebuttal, Councilman Roy Rewold, who also appeared to have anticipated the turn of events, listed reasons for retaining Martin, primarily on the basis of his experience and value as a "recognized authority on municipal law in Michigan."

During the hour of debate that followed, several questions were raised. Among them was the one by new Councilman John Lowes on the law or ethics involved in having one law firm, i.e., Potere, Bebout and Cox, represent both the township and the village.

L. Rex Bebout is the Avon Township attorney.

No answer was given.

SPECTATORS SHOCKED

Spectators reacted to the proposed replacement both with surprise and shock. As the discussion became more and more heated, they asked for reasons why Martin is no longer considered "competent"—and even suggested impeachment of the councilmen who would not stand up and be counted.

★ ★ ★

A motion to table the election for a year lost by a 5-2 vote.

Another period of debate followed in which former Councilman Clarence M. Burr said he found attorneys for municipalities were retained as long as their service was satisfactory.

Local attorney Harry S. Huber said the council has an "investment in Martin"—that members would be "throwing away a wealth of experience" by letting him go.

★ ★ ★

The climax was reached when spectator Herman C. Klix of 621 W. University Dr., said Cox, a friend of his, was not a property owner in the village. Therefore Cox fails to qualify, according to the charter, for consideration as village attorney.

Boeberitz said that Martin had "done a good job," that he had no charges to bring and also that he was unaware that Cox did not own property in the village.

A motion to table the attorney election until the next council meeting April 10 then was approved by a 5-2 vote.

★ ★ ★

Before the hassle, Sydney Q. Ennis was nominated for a second successive term as village president along with Eldred.

★ ★ ★

Ennis declined the nomination by reading a prepared statement asking that the "honor be passed on to someone else" in view of the fact that he had already held the post three times.

He seconded Eldred's nomination. The vote for Eldred was unanimous.

Plan for Zoning Nearer Reality

Rochester Council OKs Probe on Availability of Federal Aid

ROCHESTER — Formation of a master zoning plan to include the entire Avon Township-Rochester area moved a step closer to reality last night following action by the Village Council.

★ ★ ★

Council approved a motion which authorized Geer Associates Planning Consultants, Inc., of Bloomfield Hills to investigate the availability of federal aid in setting up an areawide master plan.

The study by Geer Associates will cost $350. The Village Council approved paying $175 for the study at last night's meeting.

The Avon Township Board already has agreed to pay the planning consultants the rest of their fee.

EYE FEDERAL FINANCING

Officials of Geer Associates say that as much as 50 per cent of the cost of setting up a master plan could be financed by the federal government.

However, the planning firm said the deadline for applying for matching funds of this type is April 15.

It was suggested earlier that Oakland and Pontiac townships also be included in the master plan.

★ ★ ★

But neither municipality has given official approval to the planning project.

As the matter stands, a nineman steering committee of Avon Township and Rochester residents will work to set up a joint planning commission while Geer Associates studies availability of matching funds.

Village Councilman Roy Rewold, chairman of the steering committee set up last November by the Rochester Area Chamber of Commerce, said his group will meet this week to submit names of residents qualified for the proposed planning commission.

The new unit would either replace or enlarge the present Avon-Pontiac Townships Regional Planning Commission which has been planning orderly development of the 22 square miles around Michigan State University Oakland.

SANDRA JOANNE JEFFERSON

Mr. and Mrs. Donald S. Jefferson of Detroit announce the engagement of their daughter Sandra Joanne to Frederick Towne Farr Jr., son of Mr. and Mrs. Frederick Towne Farr of 150 First St., Romeo. A September wedding is planned.

Elected in Rochester

Pontiac Press Photos

BEGIN NEW TERMS — At last night's organizational meeting of the Rochester Village Council, Jay Eldred (right) was elected president and Stowell Collins, (left) president pro-tem. Shown with them is new Councilman John Lowes, elected to a one-year term March 13.

Will Combine for Friday Rite

Service to Involve All Protestant Churches in Independence Area

INDEPENDENCE TOWNSHIP—The first annual Good Friday Union Service involving all Protestant churches in the township will be held at 1 p.m. Friday in the new Clarkston High School auditorium.

The event is sponsored by the Independence Pastor's Association.

Chairman of preparation for the service is Rev. Clifford Haskins, pastor of the Sashabaw Presbyterian Church, who will open the worship with prayer.

The scripture lesson and benediction will be given by Rev. David Dee, pastor of Clarkston's First Baptist Church.

Rev. William J. Richards, pastor of Clarkston's First Methodist Church, will deliver the pastoral prayer.

Meditations centered on the crucifixion of Christ will be presented by Rev. Paul Johns of Calvary Lutheran Church and Rev. Alex Stewart, pastor of the Episcopal Church of the Resurrection.

Music will be provided by the Clarkston High School Chorus under the direction of Martha Jetter, assisted by high school musical director Bart Connors.

The chorus will sing "For God so Loved the World," and soprano soloist Mrs. Bert Mercer will sing "Were You There?"

The Clarkston Rotary Club is in charge of ushers under the leadership of Frank Ronk and Lewis Wint.

A reception committee will be provided by the Clarkston Women's Club, led by Mrs. Jack Frost, and the boy scouts of Independence Township will assist in parking cars.

Mrs. Adele Thomas will provide instrumental music on the organ.

Royal Oak Boy Killed

ROYAL OAK (AP) — David S. Ingham, 8, of Royal Oak, was killed Monday night when he rode his bicycle into the side of a parked car and fell into the path of another auto.

Adding to Hospital

CHEBOYGAN (AP) — Ground was broken Monday for a 44-bed addition to the Cheboygan Community Memorial Hospital. The federal aid hospital is slated for completion in one year.

Armada School Tax Up to Voters Again

ARMADA — Voters in the Armada School District are going to the polls today for the third time in four months to decide on a request for operational millage.

★ ★ ★

The Armada Board of Education is asking approval of a three-mill operational tax which would be levied for two years. It would replace three mills which expired last fall.

The two earlier operational millage requests were defeated by wide margins.

School district voters rejected a four-mill operational proposal by nearly a 3 to 1 margin in a March 6 special election.

★ ★ ★

A record turnout of voters turned down a six-mill operational proposition on Dec. 5, 859 to 150.

Funds for maintaining schools in the district may not be available next year if today's proposal is not approved. The three mills levied last year were for operation of schools until June.

NEWS OF THE AREA

Madison Heights Also Agrees

Troy Joins Drain Plan After Cost Compromise

TROY — This city last night joined the ranks of municipalities which favor entering the revised 12-Town Drain agreement proposed by Oakland County Drain Commissioner Daniel W. Barry March 7.

At a special meeting of the 14 communities involved in the drain project, Barry suggested a compromise which would cut both the cost and the area to be served by the 12-Town in Madison Heights by about 50 per cent.

Madison Heights, which already has delayed the construction of the huge drain with suits in Circuit Court and the State Supreme Court, threatened to hold up the 12-Town again by taking its case to the U.S. Supreme Court.

Following Barry's proposal, Madison Heights councilmen agreed to the compromise and gave the 13 other municipalities 60 days to approve it.

City commissioners here voted tentative approval on the revised 12-Town agreement at their regular meeting last night.

The settlement would take over 500 acres in Madison Heights out of the 12-Town and it also would reduce that city's assessment for the project from $2.5-million to $1.1-million.

However, reducing of Madison Heights' share of the drain would mean an increase for the other communities. The additional cost for Troy would be approximately $33,000.

Other cities which have given conditional approval on the settlement include Birmingham, Oak Park and Ferndale.

The fate of the compromise now appears to rest with officials in Royal Oak.

The Royal Oak Commission, which is acting with caution on the settlement, referred the matter for study to City Manager Edward Shafter and City Attorney Allen G. Herter.

The Royal Oak Commission took no action on the proposal at its meeting last night. Herter said today that he and Shafter still have come to no conclusion about the settlement.

Exhibit Pictures, Letters of Composer

ORCHARD LAKE — An exhibit honoring composer Ignace Paderewski is currently being displayed at the Alumni Memorial Library at St. Mary's College here.

★ ★ ★

The exhibit, "Paderewskiana at Orchard Lake," contains an oil portrait, pencil sketch, ink caricature, stencil drawing and photographs of Paderewski.

★ ★ ★

Also on display is a personally signed letter by the composer, iconographical reproductions and musical compositions, memoirs and speeches, as well as books and other articles dealing with the Polish musician and statesman.

★ ★ ★

The exhibit is open to the public free of charge Monday through Friday from 3 to 4:30 p.m. and 7 to 8 p.m.

Fire Danger Threatens Much More This Spring

LANSING (UPI)—The Conservation Department warned yesterday this spring may be one of the most dangerous burning seasons in many years because of winter's "relatively light snowfall in the Lower Peninsula."

★ ★ ★

The department said 507 acres burned in the Lower Peninsula up to March 19.

Scout-O-Rama Talent Show Auditions Set

Auditions for the Scout-O-Rama talent show to be presented May 27-28 at the Walled Lake High School will be held 7:30 p.m. tonight at the Farmington High School.

★ ★ ★

Members of every organized unit, cub pack, scout troop and explorer post are eligible to participate in the show, according to Otis Walton, director of the amateur stage extravaganza.

The Scout-O-Rama, which will be sponsored by the Ottawa District of the Clinton Valley Council, is a continual public demonstration and display of scouting in action, scout activities and cub scout skills.

The talent show is held in conjunction with the Scout-O-Rama, which is expected to have more than 2,000 scouts and cubs participating.

★ ★ ★

The event is expected to attract more than 25,000 visitors from Oakland, Wayne and Macomb counties.

State Boys in Trouble

FORT LAUDERDALE, Fla. (AP)—Two Michigan youths were charged here Monday in connection with the beach riot Sunday night. The youths were booked as Joseph R. Danbury, 19, of Grosse Pointe, charged with disorderly conduct, and Robert Alt., 18, a Grand Rapids High School student, charged with assault and battery on a police officer.

Secretaries Launch Scholarship Search

The South Oakland Chapter of The National Secretaries Association, International, is beginning its drive to secure qualified students for scholarships which will be offered through the local high schools it was announced today.

Criteria for selection are character and superior qualities of citizenship and leadership, admission by certificate to the secretarial science program; and seriousness of purpose, motivation and apparent fitness for study in the field of secretarial science.

Financial need or physical handicap also will be taken into consideration.

The opportunity is open to qualified high school seniors who show promise in the field of secretarial science.

For further information, interested students can contact their own high school principals or Mrs. Gayle Bernard, chairman of the scholarship committee, at the Royal Oak Board of Education central office.

For Maundy Thursday

Set Methodist Service

COMMERCE TOWNSHIP—Holy Week services will continue at Commerce Methodist Church on Maundy Thursday as members of the congregation partake of Holy Communion at 8 p.m.

Rev. Floyd Porter, pastor, will deliver a message entitled "A New Commandment."

On Good Friday, a service "At the Cross" will be held from 1 to 2:30 p.m., at which time selected laymen will join the pastor in presenting meditations on the last hours of Christ.

Easter services will begin at 6 a.m. with a drama presented by the young people, directed by Mrs. Kingsley Page.

Breakfast will be served after this sunrise service.

At the regular 9 and 11 a.m. services, the Rev. Mr. Porter will complete his series of "Wonderful Words of Life" with a sermon entitled "Resurrection."

The rhythmic choir will join the regular choirs at all three services.

There's A New

RAMBLER DEALER

In Clarkston

BILL SPENCE, Inc.

Rambler Sales & Service

32 S. Main St. MA 5-5871

To better serve the ever-growing numbers of Rambler owners in this community, American Motors proudly introduces the newest member of the Rambler Dealer organization.

We cordially invite you to drop in and get acquainted with this new dealer and his friendly, courteous staff. You will find them to be experienced automobile men who are anxious to serve you well.

In the showroom you will see the all-new Ramblers for 1961 . . . the broadest selection of smart compact cars in the world. Three distinct sizes . . . the Economy Compact—the Rambler American . . . the All-Purpose Compact—Rambler Classic . . . the Luxury Compact—Ambassador V-8 by Rambler.

The Service Department, staffed by skilled mechanics, is equipped with the most modern tools and equipment to give fast, efficient service on all makes of cars.

Used car buyers will find a wide choice of Select Used Cars of many makes and models—all reasonably priced.

You are cordially invited to visit your new Rambler Dealer today. Take advantage of the high trade-in allowances he is giving as part of his special "Get Acquainted" offer.

RAMBLER—World Standard Of Compact Car Excellence

RAMBLER CLASSIC 6 AND V-8 ★ RAMBLER AMERICAN ★ AMBASSADOR V-8 BY RAMBLER

IMPORTED METROPOLITAN "1500"

Wings Seek Big 3rd Win at Olympia Tonight

SPORTS

From the Press Box

BY BRUNO L. KEARNS
Sports Editor, Pontiac Press

Here are some post-mortem comments in sports from the past few weeks:

Most obvious question we've heard the past week — What about the Tigers?

The Tigers aren't going to win any pennants. They won't finish 2 or 3 either, but they won't finish last. It will be an interesting ball club, one we will enjoy watching, because there are a lot of youngsters on the team.

They will make a lot of mistakes but the spirit on the team is better than we've seen in five years. Players like Jake Wood, Norm Cash, Steve Boros, Larry Osborne, Bob Bruce, Bubba Morton and some of the young veterans like Al Kaline, Rocky Colavito, Chico Fernandez aren't putting a barrier between them and the younger boys.

Youthful manager Bob Scheffing is going to be second-guessed on a lot of things, but we believe these Tigers are not going to lay down and die. As they go down they're going to make it miserable for some teams and it'll be worth watching.

BOO ON THE MIAMI BEACH POLICE

The most talked about thing in regard to the recent heavyweight fight in the Southland was the gestapo in Miami Beach.

Writers covering training camps and the fight were aghast over the police tactics in Miami Beach. Even the display of all proper credentials was of no use. A Swedish writer, who covered Johansson all through his fight career and who came thousands of miles to report on his country's favorite son, was humiliated and pushed around like an autograph seeker. "Is this the gestapo," he asked American writers.

What answer could they give him at that particular time?

Thank goodness those police don't reflect the typical law enforcement agencies of this country.

DITTOS FROM THE PRESS BOX

The biggest "goof" by an official of the past prep basketball season was Flint Central's two point loss to Muskegon Heights in the quarter finals. How can a free throw be nullified after the final whistle because of a teammate's interference? Only the shooter is in the play and no other players should have been permitted down the foul lane.

★ ★ ★

We wish a fast recovery for Tony Mitchell, former state water ski champion, who is recuperating at home after recent surgery.

★ ★ ★

Best of luck to Red Wilson on his new job at Orchard Lake and to Bill Kennedy, now the pro at Stonycroft.

Narleski, Lary Get Blasted by Reds

TAMPA, Fla. (AP)—Veteran Detroit Tiger relief pitcher Ray Narleski took the mound in the eighth inning yesterday to hold on to a 9-8 lead over the Cincinnati Reds. He left with an 11-9 deficit, which Detroit couldn't make up.

★ ★ ★

Vada Pinson and Wally Post caught two of his pitches for a pair of solid homers. Pinson drove in pinchhitting Jerry Lynch on his 420-foot drive.

Tiger manager Bob Scheffing refused to be pinned down on Narleski's future before the game and helped—no further afterwards.

Although Narleski was charged with the loss, Frank Lary had been bombarded with 10 hits and eight runs before leaving in the fifth inning.

★ ★ ★

The Tigers also exploded base hits all over the lot, clipping Jay Hook, Bill Henry, Dave Stenhouse and Johnny Briggs for 12 blows. The Reds had 14 hits in all.

★ ★ ★

Norm Cash and Dick Brown homered for the Detroiters while Al Kaline had three hits—a single, a double and a triple—to bring his Grapefruit League average up to .522. Billy Bruton managed three singles and a walk in four times up.

Back in Lakeland, the Tiger "B" squad won a 6-5 victory over the new Washington Senators when Dick Sisler walked one too many Tigers in the 10th inning.

Sisler walked two batters intentionally after Dick Gernert singled with one out. He then moved everybody around by missing the strike zone around pitcher Gordon Seyfried unintentionally.

★ ★ ★

Detroit had tied the score in the ninth on singles by Andy Kosco, Harry Chiti and Chuck Cottier after a three run-homer by Dutch Dotterer had brought the Senators up in their half of the same inning.

DETROIT	ab	r	h	rbi	CINCINNATI	ab	r	h	rbi
Wood 2b	5	2	2	0	Kasko ss	4	1	3	1
Bruton cf	4	3	4	0	Pinson cf	5	1	1	2
Kaline rf	4	2	3	2	Bell lf	5	1	2	0
Colavito lf	3	0	1	2	Post rf	4	3	2	2
Cash 1b	4	1	1	4	Freese 3b	3	1	1	2
Boros 2b	3	0	1	0	Jones 3b	2	0	0	0
Brown 3b	3	0	1	0	Coleman 1b	4	2	2	3
Brown c	5	1	2	1	Bailey c	1	1	1	1
Pe'na'dz ss	4	0	0	0	Zim'm'n c	1	0	1	0
Lary p	2	0	0	0	Baumer 2b	4	0	1	0
Fox p	0	0	0	0	Hook p	1	0	0	0
a-Morton	0	0	0	0	Henry p	1	0	0	0
Narleski p	0	0	0	0	Stenhouse p	0	0	0	0
d-Virgil	1	0	0	0	b-Lynch	1	0	0	0
					c-Chacon	0	1	0	0
					Briggs p	0	0	0	0
Totals	38	9	12	9	Totals	35	11	14	11

A—Walked for Fox in 8th; B—Walked for Stenhouse in 8th; C—Ran for Lynch in 8th; D—Filed out for Narleski in 9th.

Detroit	004	300	020—9
Cincinnati	013	110	03x—11

E—Boros, Post. DP—Hook, Bailey and Coleman; Wood, Fernandes and Cash; Fox, Wood and Cash. LOB—Detroit 10, Cincinnati 6. 2b—Kaline, Freese, Coleman, Bruton, Boros. 3b—Kaline. HR—Cash, Brown 2, Coleman, Pinson, Post. S—Fernandes. Kasko. SF—Cash, Post.

	IP	H	R	ER	BB	SO
Hook	3⅓	7	7	7	1	1
Henry	3⅔	2	0	0	0	2
Stenhouse (W)	1	2	2	2	3	0
Briggs	1	0	0	0	0	1
X-Lary	6	1	0	0	3	1
Fox	3	2	0	0	0	1
Narleski (L)	2	0	1	1	0	0

X-Faced two batters in 8th. U-Forman, Berry, Rice and Vargo. A—795 (paid). Time 3:04.

Lakers Gain Lead on Hawks

Win 121-112 to Take 3-2 Series Edge; Vow Not to Blow It

ST. LOUIS (AP)—The fiery Los Angeles Lakers—thanks to uncany Elgin Baylor—have the St. Louis Hawks down 3-2 in the Western Division finals for the second straight year, but they vow "we won't let 'em up this time."

★ ★ ★

The Lakers—to a man—remembered they lost the National Basketball Association series after taking a 3-2 lead by winning the fifth game at St. Louis 120-113 last season. And they made it clear they were determined to take it all this time, after wiming the fifth game Monday night 121-112.

★ ★ ★

"We're going to win it in six this time," said Baylor, whose 47 points and great all-around game killed the Hawks.

★ ★ ★

Ray Felix, the Lakers 6-foot-11 pivot, pointed at the still-nervous, sweating Baylor and said:

"Look at him—he's ready to play the sixth game right now."

Baylor admitted, "I'm too excited to be tired."

Citrus Circuit

NATIONAL LEAGUE

	Won	Lost	Pct.
Pittsburgh	12	5	.706
Philadelphia	11	6	.647
St. Louis	9	7	.563
Chicago	10	9	.526
Los Angeles	10	9	.526
San Francisco	8	8	.500
Milwaukee	8	9	.471
Cincinnati	6	11	.353

AMERICAN LEAGUE

Boston	5	5	.643
Detroit	11	8	.579
Chicago	9	8	.529
Washington	8	8	.500
Kansas City	7	9	.438
Baltimore	7	9	.438
Cleveland	6	8	.429
Minnesota	7	10	.412
Los Angeles	5	8	.385
New York	6	11	.353

MONDAY'S RESULTS

Detroit B 6, Washington 5, 10 innings
Kansas City A, New York 2, 10 innings
Minnesota 12, Baltimore 1
Milwaukee 1, Chicago (A) 0
Los Angeles (N) 11, St. Louis 2
Cincinnati 11, Detroit 9
Chicago (N) 7, San Francisco 4
Los Angeles (A) 9, Cleveland 7

TUESDAY'S GAMES

Minnesota vs. Philadelphia at Clearwater
Milwaukee vs. St. Louis at St. Petersburg
x-Cincinnati vs. Detroit at Lakeland
New York vs. Kansas City at Fort Myers
Los Angeles (N) vs. Chicago (A) at Sarasota
Boston vs. San Francisco at Phoenix
x-Washington vs. Cincinnati at Tampa
Kansas City vs. Baltimore at Miami
Cleveland vs. Los Angeles (A) at Palm Springs

WEDNESDAY'S SCHEDULE

Pittsburgh vs. Philadelphia at Clearwater
St. Louis vs. Kansas City at Fort Myers
Beach
x-Cincinnati vs. Baltimore at Miami night
Minnesota vs. Milwaukee at Bradenton
Chicago (A) vs. Los Angeles (N) at Mesa
x-Washington vs. Cincinnati at Tampa
Cleveland vs. Boston at Scottsdale
Detroit vs. New York at St. Petersburg
X—Cincinnati playing with split squad

Rouge Places 2 Players on All-Tourney 5

EAST LANSING (AP) — Class B champion River Rouge placed two players on The Associated Press' all-tournament team at the state high school basketball tournament.

★ ★ ★

The other three state champions placed one player each on the honor team.

★ ★ ★

Jon Roman and Esly Williams of River Rouge, Walt Lipiec of Class A champion Detroit Catholic Central, Gary Schick of Class C champion Grosse Pointe St. Paul and Dave Benson of Class D champion Marquette Pierce made up the first team.

★ ★ ★

On the second team were Brian Motter and Bill Downs of Catholic Central, Norm Clausen of Class D finalist Freesoil, Steve Clark of Class C finalist Parma Western and Jack Wachter of Grosse Pointe St. Paul.

Duren Receives Silent Sympathy From Players

NEW YORK (UPI)—There must be a great deal of silent sympathy in the various major league training camps today for Yankee pitcher Ryne Duren.

The bespectacled one has a reputation as a wild man on the mound — and of not being exactly a Casper Milquetoast off of it. So the news leaked out that he had been fined $250 for ignoring the Yankees' midnight curfew.

The general reaction would be that he shouldn't have permitted himself to be apprehended.

For ball players during the training period are notoriously imbued with the various fancies of spring. Rare indeed, if not completely impossible to find, is the camp where all of the muscular young gentlemen are obedi-lently in bed with their comic books by the appointed hour.

To most of the rookies it is a golden hour not to be punctuated by the swiftly moving hands of the clock. To the older ones, there are many old friends to be revisited and more new ones to be made. The workaday tribulations ordinarily aren't too demanding and the evenings are warm, enticing and refreshing.

★ ★ ★

The managers, of course, are cognizant of the attractions and usually lean over backward so as to more easily look the other way when their heroes arrive home a bit on the late side. It is only when the delinquents start assisting the local milkmen in disturbing the sleeping population that harsh measures are in order.

One of the greatest dangers of the Sweet Adeline routine is that it will infect the entire ball club and, when primroses are planted en masse, production comes to a standstill. Such was the case with the Athletics a number of years ago when they were training in the New Orleans bright light belt.

It became so alarming that the late Connie Mack hired detectives to check his warbling warriors in through the front portals of the hotel each evening. Mack was perplexed when even this didn't seem to give his men a bright, refreshed look in the mornings.

The reason was that the A's were "retiring" to their rooms — and then going on the town via a rear fire escape. They returned at long last by the same route, while the private eyes guarded the front doors. Oh, yes, the A's finished eighth that year and it wasn't an era in which they should have.

Not long ago the Milwaukee Braves, after blowing the National League pennant, were accused by outsiders of having burned too much midnight oil or, possibly, of having drunk same. The Braves, heatedly denying the allegations, countered that the others should mind their own business.

★ ★ ★

Which is why you won't hear too much about the Duren episode. Ball players usually are mum on such incidents. Too many of them realize they might have been the one who was caught.

NBA PLAYOFFS AT A GLANCE
By The Associated Press
Best-of-7

MONDAY'S RESULT
Los Angeles 121, St. Louis 112, Los Angeles leads 3-2

TUESDAY'S SCHEDULE
No game scheduled

WEDNESDAY'S SCHEDULE
St. Louis at Los Angeles

AP Photofax

LAST FIGHT — Chico Vejar, left, slips a looping left through the guard of Canada's Willie Greaves in the 10th round of their bout in New York last night. Vejar, from Stamford, Conn., won the decision and then announced that he was retiring from the ring.

AP Photofax

DOUBLE PLAY — Ed Bailey, Cincinnati catcher, is forced at second as Jim Baumer hit into a double play in the fifth inning of the game with the Detroit Tigers in Tampa, Fla. Jake Wood, Tiger second baseman, throws to first after Chico Fernandez (right) had fielded the grounder. The Redlegs won, 11-9.

Trailing Canadiens Lose Geoffrion

CHICAGO (AP) — Montreal's battered Canadiens are in trouble and they know it.

Not only do the perennial hockey champions find themselves trailing the Chicago Black Hawks 2-1 in their best-of-seven semifinal Stanley Cup playoffs, but if they are to even things in Chicago Stadium tonight, they'll have to do it without the help of their leading scorer.

Bernie (Boom Boom) Geoffrion, who tied Maurice Richard's league record of 50 goals this season, will miss tonight's game because of a wrenched knee. Also a doubtful starter is Ralph Backstrom who has a swollen ankle.

★ ★

And to add to the Canadiens' woes, their coach, Toe Blake was slapped with a $2,000 fine—one of the stiffest in National Hockey League history—for taking a punch at Referee Dalton McArthur following the Canadiens' 2-1 loss to Chicago Sunday in the third overtime of one of the greatest hockey games ever played.

The fine was assessed by League President Clarence Campbell who happened to be at the game when Blake walked up to McArthur and struck the blow which glanced off McArthur's shoulder.

Campbell conferred with McArthur and other game officials and Monday night announced he was fining Blake $2,000.

★ ★ ★

The only reason Blake was not suspended, said Campbell, was "there was nothing vicious about the attack and no injury was sustained.

"Likewise Coach Blake's record as a player and as a coach in over 20 seasons in the NHL contains no hint of any similar conduct previously and, in fact, he has been the winner of the league's award for outstanding skill and gentlemanly conduct."

Blake, who said his attack upon McArthur resulted from a lot of things which had been building up through the season, walked across the ice and swung at McArthur shortly after Murray Balfour scored the winning goal. The goal was scored while the Canadiens were one man short on the ice as a result of a tripping penalty called by McArthur against Dickie Moore.

★ ★ ★

Blake, who it was believed expected a $500 fine, called the actual penalty "stiff but I'm not going to appeal it."

Meanwhile Montreal's chances of a sixth straight Stanley Cup victory appear slim. In fact, many observers feel Montreal will not be able to get to the finals specially if the Canadiens lost to the Black Hawks tonight.

★ ★ ★

And the Black Hawks? Well, they like the idea of having two-down and two-to-go.

"Two wins doesn't give anyone a series, said Hawk Coach Rudy Pilous, "but it's certainly nice to be ahead at this stage of the game."

Wells Named City's MVP

Minister Wins Cage Award

To the members of his congregation, he's Rev. Roosevelt Wells, minister of the Church of Christ on Hughes St. in Pontiac.

★

To his teamates and other players in the City Basketball League, he's just plain "Roosey."

At any rate, Rev. Roosevelt (Roosey) Wells has been named winner of the City Basketball League's Most Valuable Player award for the 1960-61 season.

A former college basketball star in Texas and Oklahoma, the 28-year-old Wells has won the MVP award in his first year of City League competition.

★ ★ ★

He was a landslide choice for the MVP honor, which is awarded annually by the Pontiac Parks and Recreation Department. The Pontiac Press will reward him with a trophy for his achievement.

★ ★ ★

Wells was the key figure in Van Dikes' conquest of the Class A City League championship this year. He was the team's leading scorer and rebounder.

★ ★ ★

Van Dikes finished last in the Class A loop during the regular season race with a 3-9 record, but came on strong under Wells' leadership in the post-season playoffs to win the city title in five games.

As in the past, the award is based on general basketball ability, team leadership, cooperation with officials and sportsmanship.

Wells, a lanky jumping jack who stands 6-foot-5, came to Pontiac about three years ago.

★ ★ ★

He played forward in his college days, averaging 25 points per game for two years at Oklahoma State Tech and averaging 20 a contest for another two seasons at Southwestern Christian College in Tewrell, Texas.

So hats are off to Roosevelt Wells, this year's city loop MVP winner.

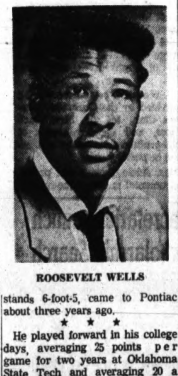

ROOSEVELT WELLS

Hawks Lose Lovelette

ST. LOUIS (AP)—Clyde Lovelette, 6-9, 21-point scorer of the St. Louis Hawks, suffered a twisted lower spine in the second quarter of Monday night's game with Los Angeles and probably will be lost for the rest of the season.

Chess Wizards Draw

MOSCOW (AP)—World champion Mikhail Tal and challenger Mikhail Botvinnik Monday drew in 26 moves of the sixth game of the title chess match.

Botvinnik, the former champion, leads 3½-2½ in the 25-game series.

MONDAY'S FIGHTS
By The Associated Press

CARACAS, Venezuela—Carlos Hernandez, 132½, Venezuela, outpointed Leo Mathews, 134½, Philadelphia, 10.

SPOKANE, Wash.—Kirk Barrow, 183, Spokane, outpointed Wayne Bethea, 206, New York, 10.

CHICAGO—Chuck Garrett, 184, Chicago, outpointed Lou Bailey, 181, Peoria, Ill., 8.

PHILADELPHIA—Bobby Douglas, 140, Philadelphia, outpointed Gaylord Barnes, 142, Trenton, N.J., 6, and Vic Diamond, 142, Philadelphia, outpointed Jackie Lennon, 139½, Philadelphia, 6.

WASHINGTON—Verna Lynch, 138, New York, outpointed Isidro Martinez, 136, Panama.

NEW YORK—Chico Vejar, 160, Stamford, Conn., outpointed Willie Greaves, 159½, Canada, 10.

TORONTO—George Chuvalo, 200½, Toronto, outpointed Alex Miteff, 203½, Argentina, 10.

SYDNEY—Tiger Willie, 134½, Philippines, stopped Johnny Jarrett, 129½, Australia, 9.

Toronto Coach Denies Letdown by 2nd Placers

Kelly Is Still Doubtful Performer; Detroit Is in Top Condition

DETROIT (UPI) — Coach Punch Imlach yesterday brushed off the suggestion that his Toronto Maple Leafs have suffered a letdown.

The Maple Leafs, who entered the Stanley Cup semifinals as solid 4-1 favorites over the Detroit Red Wings, trail in the series two games to one and a third loss in tonight's game here would carry them to the brink of elimination.

★ ★ ★

Observers are now speculating whether or not Toronto's tense stretch battle in the National Hockey League's regular season chase has psychologically hurt the club.

The Maple Leafs and Montreal carried their two-team fight for the NHL title down to the final game of the season when the Canadiens clinched their fourth straight championship.

But Imlach, who did not seem particularly disheartened yesterday as he guided the Leafs through a hard-skating practice drill, wants no part of the alibi.

"That remains to be seen," said scrappy Toronto coach. "We may be behind, but I'd hardly say we're washed up. We've bounced back many times before and we can do it again."

★ ★ ★

Imlach received more bad news yesterday. Red Kelly, who was expected to return to the Leafs' lineup tonight after being sidelined for three weeks with a groin injury, may not be ready.

Kelly dressed for the practice session and skated around for some 20 minutes, but then retired to the locker room for more treatment.

"He hasn't responded to treatment the way we hoped he would," said Imlach. "I can't say whether he'll be ready or not. But I know we need him."

Kelly, traded from Detroit to the Leafs a year ago was the club leader in assists this season and has been hailed as the man who, more than anyone else, helped young Frank Mahovlich reach full stature as one of the NHL's top goal-getters.

★ ★ ★

Meanwhile, the Red Wings spent a quiet day at their Toledo, Ohio, hotel where they perennially set up camp for home playoff games.

Coach Sid Abel said the club is in fine shape physically and that Vic Stasiuk's knee injury, which hampered his performance in the first two games, is much improved.

Abel had nothing but praise for goalie Terry Sawchuk whose shutout Sunday night helped the Wings gain a 2-0 victory in the crucial third game of the series.

He also pointed out that the defense, which was ineffective in many late-season games, "Has really tightened up. If we can just get the goals, we'll be all right."

★ ★ ★

Abel said he thought Detroit's final game of the regular campaign with Montreal, which the Canadiens won 2-0 to clinch the NHL title, was "a great break for us."

"It was a tough, close-checking game all the way and a perfect preparation for playoff hockey."

The Wings, after dropping the semifinal opener in the second overtime, have taken two straight from the Leafs.

Junior Wings Ousted From Puck Playoffs

DETROIT (UPI) — The St. Mary's Lincoln's of St. Mary's, Ont., downed the Detroit Junior Wings, 8-2, last night to win the Ontario Junior B playoff series between the two clubs in four straight games.

★ ★ ★

It was the 25th straight victory for the St. Mary's club and their 12th playoff win in a row. Jack Nairn slammed in a three-goal hat trick to lead the Lincs to victory.

Bobby Thomas of Detroit scored the Junior Wing's only goals in the final period.

★ ★ ★

Pat Rupp, in the nets for Detroit, had 39 saves during the blistering St. Mary's attack.

The Wing Juniors closed out their season with a 36-12 record.

Nieporte Leads Quartet by One at Seminole

PALM BEACH, Fla. (AP) — Four pros were only a stroke behind leader Tom Nieporte as the field started the final round of the $10,000, 36-hole Seminole tournament today.

★ ★ ★

Nieporte ticked off a sharp 69 over the par 72 layout Monday. Clustered at 70 were such linksmen as Ben Hogan, Sam Snead, Jay Hebert and Gay Brewer.

East-West Stars Play

Shrine Hoop Duel Tonight

KANSAS CITY (AP)—Some of the finest seniors in college basketball will play tonight in the 10th shrine East-West game.

The West squad, coached by Sharm Scheuerman of Iowa, has three men who are 6-7 or taller, while Coach Eddie Donovan of St. Bonaventure has only one man of that height on the east squad.

"Since we are smaller, we'll have to be faster," Donovan said. The East will have only nine men. John Egan of Providence was injuerd in the NIT championship game last Saturday and couldn't make the trip.

Scheuerman plans to start Gary Phillips of Houston, Tom Mechery of St. Mary's (Calif), Walt Bellamy of Indiana, Bill Bridges of Kansas and Ced Price of Kansas State.

Others on the West squad are Bill McClintock, California; Charlie Henke, Missouri; Henry Whitney, Iowa State; Earl Nau, Wyoming and Jim Rhead, Utah.

As East starters, Donovan named Tom Stith of St. Bonaventure, Bob Wiesenhahn of Cincinnati, Doug Moe of North Carolina, Larry Siegfried of Ohio State and either York Larense of North Carolina or Tony Jackson of St. John's.

Other east men are Al Butler, Niagara; Vince Kempton, St. Joseph's and Ned Twyman, Duquesne.

Mulloy Advances

MONTE CARLO (AP)—Veteran Gardnar Mulloy of Coral Gables, Fla., Monday defeated Piet van Eyaden of the Netherlands, 6-4, 6-2, in the first round of the Monte Carlo International Tennis Tournament.

Card Hurler Suffers Broken Jaw

Jackson Struck by Flying Piece of Split Bat

Mound Ace to Miss Next 4 Weeks; Spahn, Burdette Flip Shutout

By the Associated Press

There was a subdued atmosphere at the St. Louis baseball camp today as huddled groups quietly discussed the freak accident that sent Cardinal right-hander Larry Jackson to the hospital with a fractured jaw.

The durable 29-year-old hurler, who led the National League in innings pitched while compiling an 18-13 record for the Cards last year, was struck by a bat fragment that flew in his face during Monday's 11-2 exhibition loss to the Los Angeles Dodgers.

* * *

Duke Snider was batting in the sixth inning when the most serious accident of the exhibition season stunned the Cards. Snider, who had previously tagged Jackson for a homer and double, rapped one back to the box as the bat splintered.

One of the fragments hit Jackson in the jaw while he was fielding the grounder. He will be lost to the club for at least four weeks, his jaw will be wired for that length of time and he will be forced to stay on a liquid diet.

Elsewhere, fine pitching performances were turned in by Milwaukee's Lew Burdette and Warren Spahn as they combined to five-hit the Chicago White Sox 1-0, and Chicago Cub southpaw Dick Ellsworth, who went the distance in a 7-4 triumph over San Francisco.

* * *

In other games, Minnesota outslugged Baltimore 12-9, Cincinnati belted Detroit 11-9, the Los Angeles Angels defeated Cleveland 9-7, the Tigers' B team edged Washington 6-5 in 10 innings and Kansas City beat New York 5-2 in 10 innings.

Spahn drove in the game's only run against the White Sox with a single in the seventh after a walk to Felix Mantilla and Roy McMillan's sacrifice. The winning blow came off Bob Shaw after Herb Score had checked the Braves on three hits for six innings.

Two errors gave the Cubs four unearned runs, including two of the winning tallies in a three-run seventh inning rally against the Giants. That was enough for Elsworth, who gave up 12 hits as he joined teammate Jack Curtis as a nine-inning performer.

* * *

Jose Valdivielso collected four RBI with a homer and double, while pitcher Tom McAvoy and Dan Dobbek also contributed homers to the Twins' 13-hit attack against the Orioles. Marv Breeding, Jerry Adair and Dave Philley connected for Baltimore.

AP Photofax

FREAK INJURY — St. Louis Cardinal manager Solly Hemus examines the bandaged face of pitcher Larry Jackson after he was hit by a fragment from a broken bat in a game with Los Angeles Monday. The 29-year-old righthander suffered a fractured jaw.

College Ace Gains 3 National Keg Crowns

DETROIT — Michael Flanagan of the University of Washington Monday became the first collegian to win three titles in the National Intercollegiate Bowling Championships.

The 22-year-old junior was a member of a make-up squad which won the team championship and his nine-game total of 1792 earned him the all-events crown.

Sixty student bowlers from as many colleges and universities competed in the seventh annual tournament.

With Flanagan on the winning team were Ray Grulkowski, St. Mary's, Winona, Minn.; Parks Mahaney, Texas A&M; Mike Ontiveros, Utah and James Blommers, Iowa.

Blommers and Ontiveros led the team with 609 and 573, respectively. Flanagan contributed 564.

The top bowlers were honored at an awards luncheon yesterday afternoon. Pro keg star Billy Welu was among the honored guests.

In the regular part of the American Bowling Congress meet, pressure hit a team apparently on the way to 1st place.

* * *

The Adjust-A-Grips of Toledo, O., wilted in the final game and had to settle for third place.

The Adjust-A-Grips blasted games of 1090 and 1006, got seven out of a possible ten strikes in the first two frames of the finale, and caved in. They wound up with 917 and a 3013 total.

Stu's Drive In of Urbana, Ohio, and Pepsi-Cola of Milwaukee are deadlocked for the lead with 3027.

* * *

Art Schwass of Buffalo, N. Y., took first place in the regular all-events on 1,937. He had series of 588-614-735.

Schwass rolled the 735, highest 3-game set of the tourney, in the doubles. His partner, Joe Swiegard, had only 491 and their 1,226 was far off the pace.

Alfred Fuscarino and Stan Niemiec of Paramus, N. J., combined for 1305 and second place in the Classic doubles.

TIRE DISCOUNTS
Why Buy a Recap? Brand New First Class, Fully Guaranteed
6.70x15 Black T.T. $ 8.99
7.50x14 Black Tbls. $10.99
No Recappable Tire Needed
NO MONEY DOWN
Sport, Import and Compact New Tires at Big Discounts
United Tire Service
1007 Baldwin Ave. FE 8-3417
Open Daily 8-6—Closed Sunday

ANNOUNCING . . .
the "300" Bowl's
MEN'S CLASSIC
PRIZE LIST:
1st Place $2000
2nd Place $1250
3rd Place . . . . $ 750
4th Place . . . . $ 650
5th Place . . . . $ 550
6th Place $500
7th Place $450
8th Place $400
9th Place $350
10th Place $300
11th—$290. 12th—$280. 13th—$270. 14th—$260. 15th—$255. 16th—$250. Team Trophies and Awards will also be Awarded.
"300" Classic will Be Scheduled for FRIDAYS at 9:30 P.M.
We Cordially Invite All Those Interested to Call for More Detailed Information.
"300" Bowl
100 S. Cass Lk. Rd. on Construction Site
FE 8-8792

TRANS TROUBLES?
SAVE MONEY at
Reliable Transmission Co.
41 N. PARKE ST.
FE 4-0701 PONTIAC
THIS WEEK'S SPECIAL!
'55-'57 Powerglide COMPLETE $79.95
WRITTEN 90-DAY GUARANTEE ON ALL WORK
Easy Credit Terms — 1 Day Service

6-9 'Minor Leaguer' Acquired by Pistons

ST. LOUIS (UPI)—Ray Scott, a 6-9 forward who has played three years of "minor league" ball, was the Detroit Pistons' No. 1 choice in the National Basketball Association draft meeting here yesterday.

Scott, after a year of college competition at Portland, Ore., turned professional and signed with Allentown, Pa., of the Eastern League where he has played for three seasons.

The Eastern circuit is the closest thing to a minor league in professional basketball.

It was rumored that both the New York Knicks and the Cincinnati Royals, who preceded Detroit in the draft, were interested in Scott. But the Knicks took Tom Stith of St. Bonaventure while the Royals grabbed Ohio State's Larry Siegfried.

Detroit's second choice was John Egan, a 6-0 guard from Providence while Doug Kistler, a 6-8 center from Duke, was the third selection.

The only Michigan player picked by the Pistons was Wayne Monson, Northern Michigan's leading scorer this season. Monson was plucked on the 10th round.

Other players selected by the Pistons were George Finley of Tennessee A&I; Dan Doyle, Bellmont Abbey; Lee Patrone, West Virginia; Burt Price, Wittenburg; Walter Ward, Hampton Institute and Peter Baltic, Penn State.

Besides Monson, the only other player selected from Michigan's collegiate ranks was John Tidwell, the University of Michigan star. Tidwell was picked by Philadelphia on the fourth round.

* * *

This year the NBA will have to woo the prospects from the newly formed American Basketball League, which begins play next season.

The ABL held its draft meeting in Chicago March 19 and many of the big names at yesterday's meeting were prominent at the windy city draft.

Chicago, the newest entry in the NBA, was given first choice in every round and surprised no one when it opened by picking 6-11 Walt Bellamy of Indiana.

Then, the other eight teams in the league got a pick and Chicago was given five consecutive choices in the second round. In the five, the Chicago franchise was able to grab York Larese and Doug Moe, both of North Carolina. Moe and Larese had been touted as first round picks before the meeting.

* * *

The New York Knickerbockers came out of the draft conference with some good young players. The Knicks picked up the rights to the services of Stith and Whitey Martin, both of St. Bonaventure. In the third and fourth rounds they added Tony Jackson of St. John's and George Blaney of Holy Cross.

The Pistons' main objective as they headed into the draft meeting was to come up with a good corner man and they hope Scott will fill the need.

Scott, who tips the scales at 225 pounds, has raised his scoring average each year with Allentown. He netted an average of 23 points per game his first season, upped that to 26 his second year and averaged 34 points a game this past season.

Players Drafted by NBA

ST. LOUIS (AP)—Team-by-team selections in Monday's National Basketball Association player draft:

Chicago—Walt Bellamy, Indiana; John Turner, Louisville; Jerry Grieves, Mississippi State; York Larese, North Carolina; Don Kojis, Marquette; Doug Moe, North Carolina; Jeff Cohen, William & Mary; Bill Bridges, Kansas; Roger Kaiser, Georgia Tech; Howie Carl, DePaul; Dave Voss, Tulsa; Ron Heller, Wichita; John Wessels, Illinois; Steve Strange, Southern Methodist; Larry Comley, Kansas State.

New York—Tom Stith, St. Bonaventure; Whitey Martin, St. Bonaventure; Tony Jackson, St. John's; George Blaney, Holy Cross; Bill Smith, St. Peter's, N.J.

Cleveland Buckner, Jackson State, Miss.; Dennis Butcher, Pikeville, Ky.; Cedric Price, Kansas State; Charles Bowerman, Wabash; Ron Dibelius, Wisconsin State.

Kevin Loughery, St. John's; Earl Schultz, California; Ned Jennings, Kentucky; Bill Engesser, Los Angeles State.

Cincinnati—Larry Siegfried, Ohio State; Bob Wiesenhahn, Cincinnati; Reno Normann, St. Louis; Lowery Kirk, Memphis State; Rossie Johnson, Tennessee A&I; Bob Slobodnik, Duquesne; Dave Zeller, Miami, Ohio; Gerry Tholen, Villa Madonna; Larry Kruger, Ohio University; Jack Wessel, Mississippi; Carl Short, Newberry, S.C.; George Patterson, Toledo; Clair McRoberts, Monmouth; Carl Beadle, Cincinnati.

Detroit—Ray Scott, Allentown, Pa. of Eastern League; John Egan, Providence; Doug Kistler, Duke; George Finley, Tennessee A&I; Duy Doyle, Belmont Abbey; Lee Patrone, West Virginia; Bert Price, Wittenberg, Ohio; Walter Ward, Hampton; Peter Baltic, Kent State; Wayne Monson, Northern Michigan; Richard Kraft, Brockport, N.Y.

Los Angeles—Wayne Yates, Memphis State; Fred Sawyer, Louisville; Frank Burgess, Gonzaga; Charles Henke, Missouri; Bill Lickert, Kentucky; Bill McClintock, California; Al Alamanza, Texas; Bill Ellis, UCLA; Karl Anderson, Oregon State; Robert Williams, Hancock; Leo Hill, Los Angeles State. Acquired from Philadelphia; Howard Hurt, Duke.

Syracuse—Ben Warley, Tennessee A&I; Chris Smith, Virginia Tech; Charles Osborne, Western Kentucky; Henry Whitney, Iowa State; Don Ackerman, South Dakota; Billy Joe Price, New Mexico State; Tiger Newman, Kentucky; Dave Mills, Seattle; Rex Tippett, Grambling; Pete Chuty, Syracuse; Dick Sammons, LeMoyne, N.Y.

Philadelphia — Tom Meschery, St. Mary's, Calif.; Ted Luckenbill, Houston; Jack Egan, St. Joseph's, Pa.; John Tidwell, Michigan; Bruce Spraggins, Virginia Union; Dick Goldberg, Mississippi Southern; Charles McNeil, Maryland.

St. Louis — Cleo Hill, Winston-Salem; Ron Horn, Indiana; Tom Chilton, Eastern Tennessee; Gus Guydon, Drake; John Berberich, UCLA; Bob McDonald, Maryland; Charles Riley, Winston-Salem; Larry Swift, Northeast Missouri State. Acquitted from Philadelphia for future draft choice; Gene Yelloff, Doane, Neb.; Herb Gray, North Carolina A&I; Tom Fassholz, Concordia, St. Louis; Dick Kepley, North Carolina; Jackie Crawford, Centenary, La.; Howard Stacey, Louisville, Boston—Gary Phillips, Houston; Al Butler, Niagara; Bill Depp, Vanderbilt; Carl Cole, Eastern Kentucky; Bob DiStefano, North Carolina State; Ned Twyman, Duquesne, Mel Klein, Aberdeen State, S.D.

City Titles on Line at PCH

Table Net Meet Saturday

The 1961 Pontiac City Table Tennis Tournament, sponsored by the Pontiac Parks and Recreation Department and conducted by the Pontiac Table Tennis Association, is scheduled Saturday at the Pontiac Central High School girls' gymnasium.

* * *

Entry is open to all persons living in Oakland County. Players may enter the tourney at the door, but they must register and pay all entry fees 30 minutes before their scheduled event.

The annual championships will be conducted in nine divisions — junior boys, boys, junior girls, women, novice men's A, novice men's B, men, senior men and mixed doubles.

Competition will begin at 9 a.m. Finals are slated at 7:30 p.m.

* * *

A special feature of this year's tournament will be three novice events for so-called "basement" participate in competition. All novice players may also enter the novice doubles event.

Age limits in the various divisions are as follows:

Boys — under 16 years old as of Jan. 1, 1961; junior boys — under 18 as of Jan. 1, 1961; junior girls — under 18 as of Jan. 1, 1961; senior men — over 40 years of age as of Jan. 1 of this year.

Junior boys and boys competition starts at 9 a.m., junior girls and women begin action at 10 a.m., novice men's activity gets under way at 1 p.m., and men's play opens at 3 p.m.

The finest trophies in the history of this tourney will be awarded to the winner and runnerup in each event.

* * *

Jerry Kruskie is the men's defending city champion and Carol Ryan is the defending women's city champ. Kruskie will defend his title Saturday, but Miss Ryan's entry is still in doubt.

* * *

The public is invited to attend the table tennis championships and watch the netters perform. Spectators will be charged 25 cents admission at the door.

Seeded Netters Available Have Little Trouble

MIAMI BEACH, Fla. (AP) — More than half the seeded players were delayed by plane schedules but those on hand breezed through the opening rounds of the Good Neighbor Tennis Championships Monday.

* * *

Ron Holmberg, New York, seeded fourth; Martin Mulligan, Australia, seeded seventh, and Wolfgang Stuck, West Germany, eighth seeded, had little difficulty.

* * *

Neale Fraser, Rod Laver and Roy Emerson of Australia, Luis Ayala of Chile and Whitney Reed, Alameda, Calif., were delayed and will play two rounds Tuesday.

Among the favored players, only Stuck had anything near trouble. He was pushed to 8-6 in his second set against Chauncey Steele III, Cambridge, Mass., after taking the opener 6-1.

* * *

Susan Kormocsy of Hungary, second seeded in the women's draw, defeated Betty Coumbe, Mamaroneck, N.Y., 6-0, 6-1.

Last Tiger Holdout Signs

WOODBRIDGE, N.J. (UPI)— George Alusik, the Detroit Tigers' last holdout, announced yesterday that he had signed a contract and was heading for the club's training camp at Lakeland, Fla.

Alusik, a rookie outfielder, batted .329 and hit 26 home runs last year with the Denver Bears, the Tigers' farm club in the American Association.

Dodgers Place Seven on Expendable List

VERO BEACH, Fla. (AP) — The Los Angeles Dodgers have announced their list of expendables. There are seven players on it. If the price or trade is right, these players could be lured away:

Pitchers Ed Roebuck (who has a sore arm); Ed Rakow, Jim Golden and Ed Palmquist; first baseman Gil Hodges, one of the all-time Dodger greats; outfielder Ron Fairly, an $80,000 bonus baby and catcher Norm Sherry.

General Manager Buzzie Bavasi said the designations do not mean any or all players are not wanted, but that the Dodgers would be willing to listen to offers.

Harshman Released

PALM SPRINGS, Calif. (AP)— The Los Angeles Angels Monday night released veteran left-hander Jack Harshman and sent six young players to their Dallas-Fort Worth farm club of the American Association.

Michigan State Nine Wins Fourth Contest

CAMP LEJEUNE, N.C. (UPI)— Michigan State batters racked up 11 hits yesterday and the Spartans went on to their fourth spring victory in seven starts on their southern training trip, 8-2, over Fairleigh-Dickinson of New Jersey.

Sophomore Jack Nutter and Bill Knapp, a junior, shared the pitching chores for the Spartans with Nutter going seven scoreless innings.

Centerfielder Pat Sartorius belted a third inning homer for the Spartans with none on. Bob Ross added three Spartan hits, and Bill Schudlich and Ron Henderson came up with two each.

WHEN YOU NEED A MUFFLER
MIDAS MUFFLER SHOPS
CALL FE 2-1010
Mon., Tues., Wed., Thurs. 'til 5:30
Fri. 'til 7—Sat. 'till 5 P.M.
435 S. SAGINAW

BOAT INSURANCE
INSURE NOW!
Now Available!
Low cost Outboard Motor and Boat Insurance. Covers most everything that can happen to your boat, including motor lost overboard.
CALL TODAY
Also insure your public liability if it is not already covered by your home owners policy.
Kenneth G. HEMPSTEAD INSURANCE
102 E. Huron St. FE 4-8284

BALDNESS CAN BE CURED
WITH CARTER'S PREMIUM QUALITY CUSTOM BILT RETREAD!
Smooth motoring is not so smooth with worn-out tires . . . But, wait, Carter's modern, quality retreading saves the precious casing and doubles the life of your tire at a very low cost. BE SURE! BE SAFE with Carter's Premium Quality, Custom Bilt RETREADS.
DOUBLE THE LIFE OF YOUR TIRES
The thick new "Head of Rubber" — from sidewall to sidewall — New safety between you and the highway — Thousands of safe, sure extra miles for a fraction of the cost . . . Get set now for a Summer of safety by curing the baldness of your tires by the exclusive Carter method . . . it's proof of quality you can see. Approved by U. S. Testing Company, Inc. FULL ROAD HAZARD GUARANTEE!
LOOK
7:50 x 14 Custom Bilt Retread only $9.88
and your recappable tire
CARTER TIRE CO.
(Formerly McDonald Tire)
Firestone
where your dollar buys MILES more
370 S. Saginaw St. FE 5-6136

ONE MAN TELLS ANOTHER
Crowning Touch for Spring
STETSON HATS
IVY LEAGUE
The New Stetsons
are young, alert and fashionable. Superbly designed to complement men of all ages. Trim, tapered crowns with modern narrow brims . . . all in new Spring shades.
11.95 to 20.00
CONTINENTAL
FREE DOWNTOWN PARK-SHOP PARKING
Dickinson's
SAGINAW at LAWRENCE 272 W. MAPLE—BIRMINGHAM
Open Friday Night Until 9
THE STYLE CORNER OF PONTIAC

Takes Coat, 3 Sweaters; Put on 2-Year Probation

A 29-year-old divorcee from Highland Township was placed on probation for two years and ordered to pay $100 court costs for the theft of a coat and three sweaters from Arlan's Discount Department Store, 24000 W. Eight Mile Road, Southfield, last Dec. 3.

★ ★ ★

Circuit Judge Frederick C. Ziem handed down the probation for Mrs. Ruby Hazel, 2324 Highland Road. She pleaded guilty March 13 to larceny in a building.

AP Photofax

NEW SEC CHAIRMAN—William L. Cary of New York poses after becoming chairman of the Securities and Exchange Commission. He was a Columbia University law professor before taking the SEC post.

Set Crackdown on Field Fires

Waterford Chief Says Most Due to Burning Trash Carelessly

A move to crack down on Waterford Township residents who carelessly burn rubbish that starts field fires is now under way, according to Fire Chief Elmer Fangboner.

During the weekend the three township fire stations answered 22 fires-in-fields, which cost taxpayers more than $2,200.

"Every one of the fires was traced to carelessness," he said. Firemen estimate it costs $100 for each run made.

The fire department is working in conjunction with the township police in issuing tickets to individuals who do not have a trash burning permit.

Careless people could be fined up to $100 or receive a jail sentence, according to state law.

"A person should burn rubbish in a container that will not allow sparks to fly out," Fangboner continued. "You wouldn't believe it—but some people even start trash fires on the ground, in no container, then go away and leave it. Thick grass, at this time of year, is practically explosive," he concluded.

'Featherbedding' Study Gets New Chairman

WASHINGTON (AP)—Simon H. Rifkind, a man accustomed to controversy, has gotten mixed up in another big one.

Rifkind, former U.S. district judge in New York, veteran trial lawyer and onetime law partner of the late Sen. Robert F. Wagner, is the new chairman of the presidential railroad "featherbedding" study commission.

Council to Meet in Waterford

Boosters Will Discuss Bicycle Safety, Plight of Tennis Project

The third meeting of the Greater Waterford Community Council will be held at 8 p.m. next Tuesday in the cafeteria of Pierce Junior High School on Hatchery Road at Crescent Lake.

★ ★ ★

A township-wide bicycle safety project and the plight of the high school tennis court project (the $2,000 already raised will be lost if not used this year) will be on the program.

The council's standing committees on education, health and safety, water, sewers and sanitation, parks and recreation and public relations will be named with from three to 25 persons serving on each committee.

The council, organized Feb. 15, approved its constitution and by-laws March 8, then elected officers.

At that meeting council members voted to support two local proposals on the April 3 ballot — for a planning commission, and for purchase of two fire station sites.

★ ★ ★

The first Tuesday of each month has been designated as the regular meeting date, and dues have been set at 50 cents per person. Organizations are allowed two representatives each, but membership is also open to interested individuals. All meetings are open to the public.

Playwright Odets Wins '61 Drama Award of Merit

NEW YORK (UPI) — The American academy of Arts and Letters gave its 1961 Award of Merit for the drama today to playwright Clifford Odets.

★ ★ ★

Odets will receive the gold medal and prize of $1,000 at the academy's annual ceremonial here May 24. The Award of Merit is given to a dramatist only once in five years and members of the academy or the National Institute of Arts and Letters are not eligible.

★ ★ ★

Odets, 55, is the author of "Waiting for Lefty," "Awake and Sing," "Golden Boy," and "The Country Girl." He is a native of Philadelphia.

Big Egg Hunt Saturday at Waterford High Field

Youngsters in Waterford Township are looking forward to the big Easter Egg Hunt which will get under way at 2 p.m. Saturday at the high school football field. And this year the hunt will be strictly for children in the fourth grade and younger.

★ ★ ★

Last year more than 1,000 children and teen-agers swarmed over the big field looking for brightly colored Easter eggs, according to James Curd, chairman for the affair. "It sort of got out of hand last year—with the bigger children getting the most eggs, naturally," he said.

This year children will be 10 years old and under, and a special place will be roped off the the smaller children to hunt eggs at their own pace.

Sponsors of the annual egg hunt, the Junior Chamber of Commerce and their wives, plan on coloring some 800 Easter eggs Friday night at the Curd home at 1292 Dundee Drive.

★ ★ ★

This year, it isn't how many eggs a child collects, but "who gets the right color" for one of the many prizes offered. There will be 100 tickets to the Rolladium, and another hundred tickets to the Huron Theater given to the lucky children who find the most red, yellow or green eggs.

The unlucky ones will receive Easter candy as a consolation prize.

★ ★ ★

A man-sized "Easter bunny" will be hopping about helping the timid youngsters, and the hunt will go on schedule whether it rains or shines, Curd said.

Gets 2 Months Probation for Southfield Car Theft

Theft of a car left with the ignition keys in it landed Ronnie Jones, 17, of 30000 Southfield Road, Southfield, two years probation and $2-a-month court costs.

Jones, who pleaded guilty March 13 to taking the car March 4 from a Southfield trailer park and later returning it, was sentenced yesterday by Circuit Court Judge Frederick C. Ziem.

Conservation Dept. Needs Money Help

LANSING (AP) — The money-troubled State Conservation Department is calling on local governments and civic groups to lend a helping hand to its conservation programs.

Conservation Director Gerald E. Eddy sounded a call for community cooperation in the current issue of Michigan Conservation, the department's bimonthly magazine.

It appears, he said, that the legislature is in no mood to jump the resident fishing license fee from $2 to $3, the plan proposed by the State Conservation Commission to pump new revenue into the department's ailing treasury.

★ ★ ★

Lacking new money, Eddy said, many conservation programs "must continue to grind along in low gear unless the public wants to participate in another way, namely through community conservation."

During the summer months, the temperature on the floor of Death Valley in California has been known to hit 126 degrees.

Ike to Write 2nd Book

PALM SPRINGS, Calif. (AP)—Former President Dwight D. Eisenhower says he will write a second book, and from time to time, articles for a magazine.

Kindy
DEPENDABLE QUALITY
Glasses
Complete Optical Service
• Fashion Eyewear
• Kin-Optic Contact Lenses
• Normatone Hearing Aids
DR. SPENCER OATES, Optometrist
15 N. Saginaw St.

NOW HURON NOW
It's Time For The Laughiest Time Of Your Lifetime!
NO TIME FOR SERGEANTS
ANDY GRIFFITH MERVYN LeROY
PLUS
"AUNTIE MAME"
ROSALIND RUSSELL
"No Time for Sergeants" at 7:00 and 11:20
"Aunt Mame" at 8:55

BLUE SKY
DRIVE IN THEATER
2150 Opdyke Rd. FE 2-1877
TONIGHT!
FROM THE BEST-SELLER "THE CALL GIRL BY DR. HAROLD GREENWALD
GIRL OF THE NIGHT
A VANGUARD PRODUCTION
PRESENTED BY WARNER BROS.
DANA ANDREWS
THE CROWDED SKY
Starring DANA ANDREWS • RHONDA FLEMING
EFREM ZIMBALIST JR. • JOHN KERR • ANNE FRANCIS
KEENAN WYNN • TROY DONAHUE
Presented by WARNER BROS. TECHNICOLOR

PONTIAC
DRIVE IN THEATER
2425 Dixie Hwy. FE 5-4508
IN-CAR HEATERS
To Keep You Warm
NOW
2—HILARIOUS—2 BLOCKBUSTERS
NO TIME FOR SERGEANTS
ANDY GRIFFITH MERVYN LeROY
"AUNTIE MAME"
ROSALIND RUSSELL
TECHNICOLOR
WARNER BROS.

8:35 P.M. ONLY
CARY GRANT DEBORAH KERR ROBERT MITCHUM JEAN SIMMONS
"THE GRASS IS GREENER"
FAST FREE KEEGO
PLUS "TESS OF THE STORM COUNTRY" COLOR

Strand
NOW SHOWING!
Doors Open at 12:45 A.M.
—Features at—
1:25 - 4:05 - 6:40 - 9:20
'THEY TURNED A TROPICAL JUNGLE INTO AN ISLAND PARADISE!
WALT DISNEY'S SWISS FAMILY ROBINSON
Actually filmed among the glorious splendors of the West Indies!
TECHNICOLOR
MITZI McCORE • MacARTHUR MONRO
ADDED
"RENCONDO WITH THE 101st AIRBORNE"
SPORT REEL & CARTOON

STARTS FRIDAY
—MID-WEST—
PREMIERE SHOWING
THE GAYEST, GOB-&-GAL GET-TOGETHER EVER!
PAT BOONE
ALL HANDS ON DECK
CinemaScope COLOR by DE LUXE
DENNIS O'KEEFE
BARBARA EDEN
Produced by BRODNEY • TAUROG • SOMMERS
PONTIAC
DRIVE IN THEATER
2425 Dixie Hwy. FE 5-4508

NOW! thru FRI. EAGLE Doors Open 10:45 A.M.
RALPH BELLAMY • GREER GARSON
as the man who never forgot how to smile. as the woman who never forgot how to love.
A SCHARY Production
SUNRISE AT CAMPOBELLO
PLUS THE BIGGEST FUN-SHOW'S HERE!
Li'l ABNER
COMES ALIVE!
10 SMASH HIT SONGS!
TECHNICOLOR
PETER PALMER
and HELD OVER!
FLOYD PATTERSON vs INGEMAR JOHANSSON
FIGHT FILMS

Miracle Mile
DRIVE-IN THEATER
2103 S. TELEGRAPH RD.
FE 2-1000
ELECTRIC IN-CAR HEATERS
LAST TIMES TONIGHT
"JOURNEY TO THE LOST CITY"
—AND—
"48 Hours to Live"
TO-MORROW
EXCLUSIVE FIRST SHOWING IN OAKLAND COUNTY
NOTHING LESS THAN A MIRACLE IN MOTION PICTURES!
THE 3 WORLDS OF GULLIVER
SUPERDYNAMATION COLOR
KERWIN MATHEWS
JO MORROW • JUNE THORBURN
ALSO
John Wayne
"NORTH TO ALASKA"

(Political Advertisement)

Let's All Pull Together and DO SOMETHING FOR PONTIAC TOWNSHIP

Incumbent CLERK

GRETA V. **BLOCK**

Her long and efficient service as township clerk has made her an invaluable member of Pontiac Township government. She has the tested ability to serve you well. Re-elect her!

Trustee
Wayne Devor
Kenneth Gidley

Justice of the Peace
R. Grant Graham

SUPERVISOR

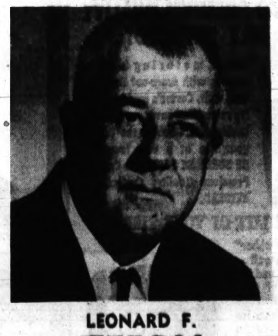

LEONARD F. **TERRY**

A former township trustee and a respected businessman, Terry has a wide grasp of Pontiac Township's problems and the ability and initiative to do something about them. Elect a supervisor who will get things done!

BOARD OF REVIEW
Frances J. Evon

Incumbent TREASURER

GOLDIE B. **MAILAHN**

Your present treasurer. Her responsible handling of township financial affairs has won her a wide reputation for integrity and competence. Re-elect her!

CONSTABLES
Ramon C. Block
Leonard B. Thompson
Charles W. Wilson
Harold F. Van Heusen

Here's What a Republican Vote in Pontiac Township Will Mean to You

- Your Republican township supervisor's "Open Door" policy will permit any resident the chance to discuss any problem, big or small.
- Your Republican team will clear the air of existing confusion and misunderstanding on urgent township problems.
- Your Republican team will work for greater harmony on the township board and strive for cooperation that will GET THINGS DONE!
- Your Republican team will work for efficient, moderate and responsive policies that will give you the highest possible return on your tax dollars and reflect the best interests of all residents.
- Your Republican team will institute a long-range, continuing program of tax equalization to ensure the most equitable possible distribution of the township tax burden.

ELECT A UNITED REPUBLICAN TEAM APRIL 3

AP Photofax

GRANDPA'S GIRL — Joseph P. Kennedy, father of the President, greets his granddaughter Caroline with a big lift into the air. Caroline had just arrived in West Palm Beach, Fla., with her mother for the Easter holidays. The President is expected to join his family later in the week at the Kennedy winter resort home in Palm Beach.

C. of C. Group Urges 'Yes' Vote on Con-Con

A "yes" vote on con-con has been urged by the Governmental Affairs Committee of the Pontiac Area Chamber of Commerce.

★ ★ ★

In its monthly membership bulletin, the chamber announced the committee favored the proposal for a constitutional convention on the April 3 ballot.

★ ★ ★

A convention, the committee said, could bring about important changes in legislative apportionment, tax structure and home rule powers on a county level.

RB47's Olmstead Thanks Neighbors

ELMIRA, N.Y. (UPI)—Air Force Capt. Freeman B. Olmstead thanked his neighbors Monday night for their "prayers and concern" during his imprisonment in Russia.

Almost a thousand persons turned out to welcome the RB47 flyer on his first visit to the home of his parents, Mr. and Mrs. J. Blaine Olmstead, since he and Capt. John R. McKone of Topeka, Kans., were released from Russian captivity last January.

McKone, who accompanied Olmstead to Upstate New York and said he felt like an "adopted son," and Olmstead were guests of honor at an official reception at a local college auditorium.

Hannah Lists Growth Steps

Remedies Include Use of Residence Halls for Academic Purposes

EAST LANSING (AP)—Use of residence halls for academic purposes and giving the student more responsibility for his own learning were among proposals listed for Michigan State University by President John A. Hannah Monday night.

★ ★ ★ ★

Hannah presented a seven-point program to help Michigan State face the "growing problems of financing and rising enrollments" at a meeting of the MSU faculty and staff.

"To my knowledge," he added, "no other university in America has undertaken or contemplates anything comparable to the program" presented Monday night.

Dealing mostly with the undergraduate program, the plan proposed:

1. Encouraging the student to assume progressively more responsibility for his own learning through earlier emphasis on acquiring learning skills and "far more comprehensive advising by faculty."

DEFINING OBJECTIVES

2. Facilitating independent learning by defining "educational objectives more concretely and specifically and organizing courses and curricula to serve the purposes of the student."

3. Redefining responsibilities of faculty members "with due reference to rank and to most productive use of their time."

4. A Learning Resources Center, including facilities to encourage use of closed-circuit television, film, teaching machines, programmed studies — "a center of experiment and development."

★ ★ ★

5. Greater academic use of residence halls.

6. Consideration to designing a model for the university "combining the advantages of comprehensiveness with the conveniences and identification of smaller groups."

7. Forward planning and budgeting by the individual colleges and departments to put the proposals in effect.

Hannah said the proposals would be presented to the board of trustees at its March 31 meeting.

Pierce Speech Fete Calls Four Schools

Four other junior high schools will be the guests of Pierce Junior High School in Waterford, Township April 7 for an all-day speech contest, according to Victor Smith, head of the forensics program.

★ ★

Some 35 students will participate in talks covering declamation, interpretive and humorous reading and extemporaneous speaking in the school's auditorium.

Junior high schools included in the District 1 area are Walled Lake and Clifford Smart of Walled Lake, Isaac Crary and Pierce of Waterford Township, and Norup of Oak Park.

The winner of the district contest will go on to regional competition.

Must Pay $30 Biweekly to Aid Hubby, Children

DETROIT (AP) — Vernesther White, 30, an $80-a-week typist, has been ordered to contribute $30 every two weeks to her jobless husband William, 34, and their two sons Stanley, 10, and Ronald, 6.

Recorder's Judge John P. Scallen ruled that a working woman has a legal obligation to support her family.

Do Remember to File Vote If Going Away

Going away for the Easter weekend?

★ ★ ★

Will you be away from home this coming Monday?

★ ★ ★

Then you've got an important order of business as a citizen you must accomplish before 2 p.m. Saturday. That is the last time you can receive an absentee ballot from your city or township clerk for the April 3 biennial spring election on Monday.

★ ★ ★

Important judicial, educational and state administrative posts will be decided by Michigan voters that day. Whether to call a constitutional convention will also be voted on.

★ ★ ★

County Clerk Register Daniel T. Murphy Jr. is putting extra emphasis on the use of absentee ballots this year as the election falls the day after Easter, and he fears many will neglect their right to vote because they will be out of town.

Of All the Nerve!

PALO ALTO, Calif. (UPI)—Harry Miles, a 39-year-old laborer, complained to police that someone had stolen his bank credit card and charged $1,192.77 to his account in one month.

"Relax, dear — remember what goes up must always come down!"

BOARDING HOUSE

OUT OUR WAY

ADAM AMES — By Lou Fine

THE BERRYS — By Carl Grubert

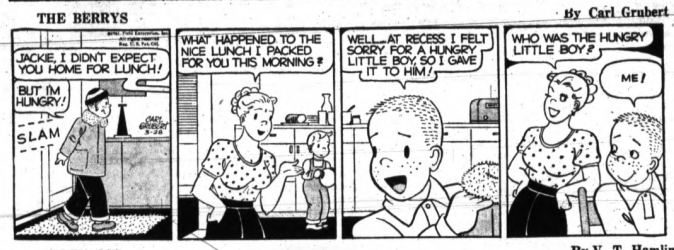

ALLEY OOP — By V. T. Hamlin

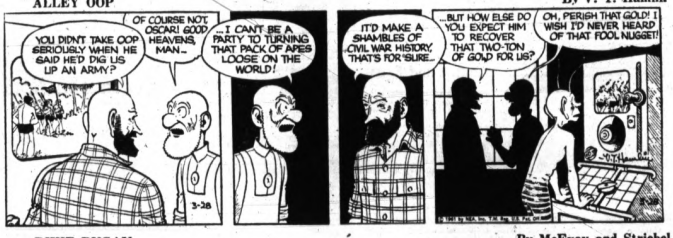

DIXIE DUGAN — By McEvoy and Striebel

CAPTAIN EASY — By Leslie Turner

NANCY — By Ernie Bushmiller

MORTY MEEKLE — By Dick Cavalli

GRANDMA — By Charles Kuhn

DONALD DUCK — By Walt Disney

Business and Finance

Aircrafts Guide Stocks to Rise

NEW YORK (AP)—The stock market took a turn for the better early this afternoon with aircraft issues leading the way.

Prices had been mixed earlier.

★ ★ ★

Many of the best gainers were not among issues making up the averages.

Trading was lively. The tape ran late briefly shortly after the opening.

ANTICIPATE JFK PLAN

The aircrafts gained support apparently in anticipation of a recommendation by President Kennedy for heavy additional defense spending.

Steels, with last week's production the highest since last June, advanced.

Motors, rubebrs and utilities advanced. Metals and chemicals declined. Rails, oils and airlines were mixed.

★ ★ ★

Lockheed paced the aircrafts with a gain of 2¼ to 45. Boeing went ahead about 2 points and General Dynamics more than a point.

On the other hand, North American Aviation fell 3 to 44⅝.

Jones & Laughlin pushed ahead more than a point. U.S. Steel and Bethlehem added fractions.

The motors, evidently feeling better about expected production gains in April, moved ahead solidly. With prospects of a proxy fight waning, Chrysler gained about a point. Ford advanced fractionaly.

American Telephone was heavily traded and gained ⅝ to 116.

Union Carbide and DuPont declined about a point. Allied Chemical countered the trend and advanced about half a point.

Two issues which moved up well Monday on investment advisory service recommendations continued to progress. Transitron gained 2 and Pennsylvania ½.

Zenith spurted 3¼.

New York Stocks

(Early Morning Quotations)

Figure after decimal points are eighths

Admiral	13.7	Johns Man	68
Air Reduc	71.3	Jones & L	66
Allied Ch	60	Kelsey Hay	32
Allied Strs	51	Kennecott	90
Allis Chal	26	Kresge	30
Alum Ltd	34	Lear	34
Alcoa	78	LOF Glass	56
Am Airlin	22	Lib McNeil	14
Am Can	38	Lockh Aire	42
Am Cyan	48	Lone & Cem	26
Am Tel & Tel	119	May D Str	48
Am Tob	78	Merck	86
Anaconda	53	Merr Ch & S	13
Anac W&C	37	Mpls Hon	155
Armco Std	71	Mdlnd M & M	80
Armour & Co	40	Monsan Ch	46
Atchison	23	Mont Ward	33
Avco Corp	10	Mot Wheel	17
Beth Steel	46	Motorola	84
Boeing Air	45	Mueller Br	23
Borden	37	Murray Cp	21
Borg Warn	42	Nat Biso	83
Brist My	76	Nat Cash R	80
Brunswick	60	Nat Dyrge	61
Budd Co	16	Nat Lead	92
Burroughs	51	NY Central	24
Cal Pack	46	Norf & West	110
Calum & H	46	No Am Av	46
Can Dry	28	Nor Pac	48
Can Pac	26	Ohio Oil	43
Capital Airl	8	Owens Cng	101
Carrier Cp	41	Pac G & E	61
Case, JI	13	Pan A W Air	19
Cater Trac	53	Penn RR	13
Ches & Oh	64	Param Pict	78
Chrysler	44	Parke Da	41
Cities Sv	50	Penney, JC	39
Colg Palm	35	Pa RR	18
Colum Gas	20	Pepsi Cola	49
Con Edis	38	Pfizer	36
Con N Gas	56	Phelps D	55
C Pw Pf (4.52)	96	Philco	23
C Pw Pf (4.16)	89	Phill Pet	58
Cont Can	97	Proct & G	153
Cont Mot	10	Pure Oil	36
Cont Oil	97	RCA	56
Copper Rng	15	Republic Stl	61
Curtis Pub	9	Revlon	125
Curtis Pub	9	Rex Drug	54
Deere	50	Reyn Met	49
Del Edis	56	Rey Tob	117
Dis C Seag	26	Rich Oil	49
Doug Airc	36	Safeway St	48
Dow Chem	73	St Reg Pap	36
DuPont	208	Sears Roeb	50
East Air L	6	Shell Oil	45
East Kod	113	Sinclair	32
Eaton Mfg	76	Socony	43
El & Mus	7	Sou Pac	34
Emer Rad	14	Sou Ry	52
Ex-Cell-O	18	Sperry Rd	27
Firestone	40	Std Oil Cal	51
Food Mach	29	Std Oil Ind	49
Ford Mot	79	Std Oil NJ	45
Frueh Sul	19	Std Oil Oh	54
Frueh Tra	22	Stevens JP	35
Gen Bak	9	Stud-Pack	8
Gen Dynam	40	Swift & Co	45
Gen Elec	85	Tenn Gas	23
Gen Fds	79	Texaco	66
Gen Mills	43	Tex G Sul	25
Gen Motors	45	Textron	28
G Tel & El	31	Timk R Bear	52
Gen Time	19	Trans W Air	6
Gen Tire	23	Transamer	34
Genesco	11	Twent Cen	50
Gillette	115	Underwood	51
Goebel Br	2	Un Pac	33
Goodrich	60	Un Asbestos	5
Goodyear	56	Unit Aircft	22
Grah Paige	2	Unit Fruit	22
Gt A & P	68	Un Gas Cp	13
Gt No Ry	50	US Rub	57
Greyhound	21	US Steel	46
Gulf Oil	36	US Tob	39
Hammel Pap	34	Upjohn	55
Harsh Chem	14	Van Raal	23
Homestk	42	Walgreen	70
Hooker Ch	27	Warren RD	78
Indust Ray	18	West Un Tel	52
Ingsr Corp	29	Westg Air Bk	17
Int Bus Mch	602	Westg El	43
Int Harv	40	White Mot	52
Int Nick	65	White Mot pf	93
Int Paper	57	Wilson Co	15
Int Tel & Tel	58	Woolworth	40
Inl Crk Coal	36	Yngst Sh&T	105
		Zenith Rad	124

STOCK AVERAGES

NEW YORK, March 28—(Compiled by The Associated Press)

	30 Indust.	15 Rails	65 Stocks
Net change	—3	+.2	+1
Noon today	348.9	127.2	120.6
Prev. day	349.1	127.0	120.5
Week ago	354.0	128.6	120.3
Month ago	345.8	124.7	121.9
Year ago	313.3	122.3	100.4
1961 high	354.8	130.0	125.5
1961 low	319.5	112.2	111.8
1960 high	362.1	135.2	128.7
1960 low	296.4	103.0	98.6

DOW-JONES 1 P.M. AVERAGES

30 Inds. 670.51 off 0.79
20 Rails 147.68 up 0.07
15 Utils. 111.88 off 0.12
65 Stocks 297.10 off 0.17
Volume to 1 p.m. 2,610,000.

Business Notes

Arthur F. Underwood of 18433 Riverside Drive, Beverly Hills, General Motors manager of the research staff at Warren, is a contributor to the 1961 edition of the Encyclopedia Britannica. He has written on "Bearing Metals."

MARKETS

The following are top prices covering sales of locally grown produce by growers and sold by them in wholesale package lots. Quotations are furnished by the Detroit Bureau of Markets, as of Monday.

Detroit Produce

FRUITS

Apples, Delicious, bu.	$4.00
Apples, Jonathan, bu.	3.50
Apples, Northern Spy, bu.	3.75
Apples, MacIntosh, bu.	3.75
Apples, Steele Red, bu.	4.00
Apple Cider, 4 gals	2.50

VEGETABLES

Beets, topped, bu.	$1.75
Cabbage, bu.	1.50
Cabbage Red, bu.	1.50
Carrots, topped, bu.	2.25
Horseradish, pk.	1.75
Leeks, doz. bchs	1.75
Onions, dry, 50 lbs.	1.50
Parsley, root, bchs.	1.50
Parsnips, doz. packs	2.00
Potatoes, 50-lb. bag	1.75
Radishes, Black, ½ bu.	1.75
Radishes, Hothouse, doz. bchs.	1.50
Rhubarb, Hothouse, doz. bchs.	1.50
Rhubarb, Hothouse, 5-lb. box	1.75
Squash, Butternut, bu.	2.25
Turnips, topped, bu.	2.00

Poultry and Eggs

DETROIT POULTRY

DETROIT, March 28 (AP)—Prices per pound delivered for No. 1 quality live poultry:

Heavy type hens 26-27; light-type hens 12-13; heavy type roasters over 5 lbs. 25-28; broilers and fryers 2-4 lbs. White 26-21; Barred Rock 21-23; turkeys, hens 23-25; toms 22.

DETROIT EGGS

DETROIT, March 28 (AP)—Egg prices paid per dozen by first receivers delivered to Detroit, loose in 30 dozen cases, consumers grade (including U. S.):

White—Grade A extra large 36-42; large 35-40; medium 30-35; small 23-30. Browns—Grade A extra large 35; large 35; medium 32-33; small 26½; checks 25-29.

Livestock

DETROIT LIVESTOCK

DETROIT, March 28 (AP)—Cattle—Salable 600. Trade on very limited supply of slaughter steers and heifers active, steady to strong; cows steady; other classes scarce, unchanged; around 1 loads choice steers 970-1150 lbs. 26.00-26.50; few loads mixed high good and low choice steers 25.50-25.75; good grade steers 23.00-25.00; standard steers 20.50-22.50; load choice 813 lb. heifers 25.00; utility and standard heifers 17.50-21.50; few good grade heifers 22.00-24.00; utility cows 16.00-17.00; canners and cutters 13.00-16.00.

Hogs—Salable 500. Butchers and sows opened steady; straight lots No. 1 and mixed No. 1 and 2 absent early; few 1 and mixed No. 1 and 2 20⅝ lbs. 17.50; 2 and 2 190-230 lbs. 17.00-17.25; 2 and 3 230-250 lbs. 16.00-16.50; mixed grades 2 and 3 300-400 lbs. 14.50-16.00.

Vealers—Salable 150. Vealers steady; prime 35.00-38.00; mostly good and choice 27.00-35.00; cull, utility and standard 24.00-27.00.

Sheep—Salable 800. Market not established.

Claims Rapid Transit Solution for Cities

DETROIT (AP)—An Ohio transportation expert testified in U.S. District Court here today that rapid transit is the solution and salvation to transportation problems of large metropiltan districts.

★ ★ ★

The expert is Donald C. Hyde, general manager of the Cleveland Transit System (CTS) and he was a witness for General Motors Corp., which is fighting a government antitrust suit charging it with monopolizing the sale of heavy city and intercity buses.

★ ★ ★

Hyde said he expects to recommend an increase in Cleveland's 20-cent bus fare "to maintain good service," following what he said is an "inevitable wage increase" that will go into effect July 1 for operators.

Stocks of Area Interest From Local Brokers

Figures after decimal points are eighths

	Bid	Asked
ACF-Wrigley Stores, Inc.	17.7	18.1
Aerojuip Corp.	32	32.4
Arkansas Louisiana Gas Co.	40.4	41
Baldwin Rubber Co.	19	20
Borman Food Stores	39	39.4
Curtiss-Wright Corp.	29	30.3
Davison Brox.	8.6	9
Federal Mogul-Bower Bear	33.2	33.5
Great Lakes Chemical	2.2	2.3
Hoover Ball & Bearing	22.2	22.5
Leonard Refining	12.2	12.6
Olin Mathieson Chemical	45.7	46.2
Prophet Co.	38.1	39.1
Rockwell Standard	33.1	33.5
Toledo Edison Co.	21	22

OVER THE COUNTER STOCKS

The following quotations do not necessarily represent actual transactions but are intended as a guide to the approximate trading range of the securities.

	Bid	Asked
American-Marietta Co.	31	32
Detroiter Mobile Homes	16.4	17.4
Electronics Capital	44.3	46.3
Electronics International	23	24.6
Frito Co.	41.6	43.6
McLouth Steel Co.	40.4	42.4
Michigan Seamless Tube Co.	21.4	23.4
Pioneer Finance	36	38.2
Shatterproof Glass Corp.	23.6	25.5
Taylor Fibre	4.4	5.4
Trans Gas Pipe Line	24.2	25.2
Vernors Ginger Ale	5.3	6.2
Winkleman	15	17
Wolverine Shoe	18.4	20
Wyandotte Chemical	111	117

MUTUAL FUNDS

Affiliated Fund	8.20	8.97
Chemical Fund	12.36	13.38
Commonwealth Stock	17.41	18.85
Keystone Income K-1	8.35	10.00
Keystone Growth K-2	17.93	19.35
Mass. Investors Growth	11.35	12.05
Mass. Investors Trust	14.66	15.84
Putnam Growth	16.66	18.00
Television Electronics	8.63	9.41
Wellington Equity	16.35	17.77
Wellington Fund	15.06	16.41

*Nominal quotations.

Consider Sending More U.S. Food to Aid Africa

WASHINGTON (UPI) — White House officials said today they are considering further expansion of the U.S. food for peace program to help curb famine in Africa.

★ ★ ★

Informed sources said a crash program of food shipments to Africa was one of the priority recommendations made by G. Mennen Williams, assistant secretary of state for African affairs, to President Kennedy after his recent 16-nation African tour.

Soybeans Holding, Other Grains Down

CHICAGO (AP) — Grain futures prices resumed their downward trend today in initial transactions on the board of trade while soybeans held steady to firm.

Corn was the weakest of the grains, losing 2 cents or more in spots and imparting weakness to other feed grains. Wheat eased small fractions, influenced somewhat by reports of additional moisture over much of the winter crop area.

Old crop soybeans were in fairly good demand during the first several minutes. Dealers said a moderate volume of short covering appeared. The profit selling which characterized Monday's trading apparently had slackened considerably.

Soybeans were 2½ cents a bushel higher to ¼ lower, shortly before the end of the first hour. May $3.04; wheat ⅛ to 1⅛ lower, May $2.03¾; corn ⅞ to 2⅛ lower, May $1.11¼; oats ⅛ to 1½ lower, May 63; rye 2 cents lower to ¼ higher, May $1.21½.

Grain Prices

CHICAGO March 28 (AP) — Opening grain prices:

Wheat—		Soy.	.67¾
May	2.04⅝	Dec.	.70¾
July	1.90	Rye—	
Sep.	1.81	May	1.23⅝
Dec.	1.80	July	1.24¾
Corn—		Sep.	1.25½
May	1.12¼	Dec.	1.30⅝
July	1.16¼	Lard (drums)—	
Sep.	1.18⅝	May	12.77
Dec.	1.15⅞	July	12.40
Oats—		Sep.	12.05
May	.67⅛	Bid—	
July	.65⅛		

Pleads Not Guilty to Alleged $121 Theft

Arraigned in Circuit Court yesterday for allegedly stealing $121 from his stepbrother's trousers in his Pontiac home, Raymond Jones, 20, of Detroit, pleaded not guilty.

No trial date was set.

John Reed, 345 Prospect St., reported the theft, from his trousers in a bedroom, to Pontiac police last Oct. 7.

Police say the delay in prosecution of Jones was due to difficulty in locating him.

Fire Destroys Garage, Contents on Lowell St.

A $1,500 fire destroyed a garage and its contents behind the Paul J. Materna home at 561 Lowell St. early this morning. The Maternas felt lucky, however, to still have their car today.

★ ★ ★

Their son, Donald, 48, had parked in the driveway when he returned from bowling at about midnight.

Firemen extinguished the blaze within an hour and a half, but were unable to save the frame building. They said sparks from a smouldering rubbish pile caused the blaze discovered at 2:10 a.m.

★ ★ ★

Lost in the fire were tools, awnings and window screens.

FOR SCIENCE — More than 300 scientific displays are on public exhibition in the Pierce Junior High School gymnasium in Waterford Township. The two-day science fair held yesterday and today emphasizes the fact that creating scientific projects are not for the scientists alone. Viewing this intricate exhibit are (from left) Linda Thatcher, Cindy Craig and Donald Corvell.

Pontiac Press Photo

GEORGE D. DENNIS

Pontiac Motors Dealer Manager Plans to Retire

Retirement of George D. Dennis, executive assistant to the general manager in charge of dealer relations, has been announced by S. E. Knudsen, GM vice president and Pontiac Motor Division general manager.

Dennis, who assumed his present duties in March 1959, will retire March 31 under provisions of the GM Retirement Plan.

A 34-year veteran with General Motors, Dennis joined the Pontiac field sales organization in 1934 following seven years with Chevrolet Division. During the next nine years he held various positions of responsibility in Pontiac's Indianapolis, Kansas City, Milwaukee, Chicago and Minneapolis zones.

In 1943 he was named district manager in Minneapolis and was promoted to zone manager in 1947. Dennis was transferred to manage the Milwaukee zone in 1949 and, in 1954, was appointed zone manager in San Francisco — the position he held before joining the home office in 1959.

A resident of 516 Bloomfield Court, Birmingham, Dennis is married and has two children.

Evergreen Bond Issue Sold at 3.98 Per Cent

A bid of 3.98 per cent from the First of Michigan Corporation of Detroit proved lowest today for the purchase of $555,000 worth of general obligation bonds to build an extension of the Evergreen Sanitary sewer to serve Bloomfield Hills and Bloomfield Township.

★ ★ ★

Kenower, MacArthur & Co., another Detroit investment firm, submitted the only other bid at an interest rate of 3.9939.

The winning one came out to 3.98371.

R. J. Alexander, director of the Oakland County Department of Public Works, said the First of Michigan Corp.'s bid was accepted and the bonds will soon be printed and signed.

The money received from the sale will help build what is known as Evergreen Extension No. 1. It will serve roughly 13,000 residents of the city and township.

★ ★ ★

Construction by the St. Clair firm of Ernest Centofanti is expected to start soon, Alexander said.

Paving Way for Shift of Criminally Insane

LANSING (UPI) — The first of several bills paving the way for conversion of the Howell Tuberculosis Sanatorium to a mental hospital was in the House today after gaining approval of the Senate.

A measure to permit transfer of criminally insane patients from the Ionia State Hospital to other mental institutions went through the upper chamber on a 27-2 vote.

The Mental Health Department wants to put dangerous mentally ill and mentally retarded cases in the Howell hospital.

★ ★ ★

Other relatively nondangerous patients would be sent to mental hospitals at Kalamazoo, Traverse City, Newberry, Northville, Pontiac and Ypsilanti as space permits.

Judge Denies Plea for Chrysler Delay

DETROIT (AP) — U.S. District Court Judge Theodore Levin today denied a request to delay the annual stockholders' meeting of Chrysler Corp., now set for April 18.

The judge said that Detroit attorney Sol A. Dann, who had sought the postponement, had "utterly failed to carry the burden of proof required of him."

The judge also turned down an amended complaint which Dann filed Monday night.

The amended complaint dealt with what Dann called Chrysler's disenfranchisement of stockholders.

★ ★ ★

Today's action came after Dann had announced he was bowing out as leader of what he called a stockholders' fight for their rights.

PUBLIC SALE

1960 Chevrolet 2-Door H.T., Serial No. 0185172269892. Sale to be held April 7, 1961, at 10:00 a.m. at 242 E. Auburn St., Pontiac, Michigan.

March 27 and 28, 1961

INSURANCE FOR EVERY NEED AND FOR EVERY BUDGET!

Whatever your insurance needs be, H. W. Huttenlocher Agency has a program to fit your needs and your budget. Stop in or phone for expert consultation, there is no obligation.

H. W. HUTTENLOCHER Agency
318 Riker Bldg. FE 4-1551

Staff Changes Listed by Bell

E. D. Gebala to Remain in Pontiac; Will Be With Communications

Among recent personnel switches announced by Michigan Bell Telephone Co. was that of Eugene D. Gebala, former sales representative in the Pontiac area.

He will remain in the city as communications representative.

GEBALA

Elsewhere in the county, Randall R. Furneaux has been appointed division staff assistant at Michigan Bell Royal Oak office, and Donald C. Zinser has been appointed accountant at the Southfield office.

Zinser formerly was a staff assistant in Detroit. Furneaux was a general staff assistant in Detroit.

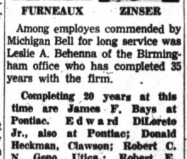

FURNEAUX ZINSER

Among employes commended by Michigan Bell for long service was Leslie A. Behenna of the Birmingham office who has completed 35 years with the firm.

Completing 20 years at this time are James F. Bays at Pontiac. Edward DiLoreto Jr., also at Pontiac; Donald Heckman, Clawson; Robert C. N. Geno, Utica.; Robert E. Johnson, Birmingham; Edward J. Machese, Royal Oak; Harry A. Mertens, Southfield.

Commended after 15 years were Thelma L. Adams, Pontiac; Robert J. Atchley, Battle Creek; Anna L. Berg, Royal Oak; Shirley M. Brandt, Southfield; Betty D. Jackson, Clawson; Dorothy E. Monsur, Southfield, Rudolph H. Sell, Southfield; Varsnie Walsh, Royal Oak.

★ ★ ★

Finishing 10 years with Michigan Bell are Virginia L. Hukka, Pontiac; Jessie J. Kasperian, Pontiac; Martha E. Nurek, Pontiac; Barbara J. Smith, Pontiac; Mary Toovalian, Royal Oak.

Jacobsen's Flowers
24 Hour Phone Service
FE 3-7165
Deliveries twice daily to Bloomfield, Birmingham, and Detroit. Flowers by wire throughout the world.
101 N. Saginaw St.

Pontiac Girl, 3, Burned Playing With Lighter

A 3-year-old Pontiac girl was severely burned today while playing with a cigarette lighter in her home.

★ ★ ★

Paula K. Arms, daughter of Mr. and Mrs. Franklin Hipshire, 154 Lincoln St., suffered second-degree burns on her neck, chest and abdomen when flames from the lighter ignited her pajamas.

The child's screams summoned her mother from another room. She tore the burning pajamas off her daughter. Police took the child to Pontiac General Hospital.

★ ★ ★

Mrs. Hipshire told officers she had left her daughter alone for a few moments and the youngster picked up the cigarette lighter from a coffee table in the living room.

News in Brief

Theft of two power sanders, a power saw, radio, and tools, all valued at $69, from a garage was reported to Pontiac police yesterday by Mrs. Oscar Oen of 7 Foster St.

The Surplus Lumber Co. at 5340 Highland Road in Waterford Township was broken into during the weekend and $178 in various items stolen, it was reported yesterday by the owner, Boyd Iesenlohr of 23 S. Holcomb St., Clarkston.

Marriage Licenses

(Applied for)

Carl R. Chrisman Jr., 2218 Schoolhouse, Drayton Plains, and Dorothy J. Bantle, 6193 Cranlane, Clarkston.

Edward A. Hunter, 1066 Canterbury, and Virginia M. Beebe, 1181 Meadowlawn.

Gerald D. Parr, 1608 Oakley Park, Commerce Lake, and Kaaren L. Bjeskie, Detroit.

James L. Wells, 4909 Green Corners, Metamora, and Judith E. Gardner, 941 Sands, Ortonville.

Alfred A. Smith II, 490 N. Evansdale, Birmingham, and Mary L. Bellestri, 1378 Humphrey, Birmingham.

Alexander D. E. Moncrieff, 3939 Cottontail Lane, Bloomfield Hills, and Virginia D. Stinson, Grosse Pointe.

Obtains Permits to Build 13 Homes on Dewey St.

Spotlight Building Co., 975 Baldwin Ave., has obtained building permits to erect 13 homes in the $7,000 class on Dewey Street between Carlisle and Fairview avenues in Buena Vesta Heights subdivision.

The homes are to be of one story with basement.

About one ton of water is required to finish the woolen cloth needed for a three-piece suit of clothes.

Don't Sell the Steak — Sell the Sizzle!

For Salesmen Who Just Love To
MAKE MONEY!

Let Elmer "Sizzle" Wheeler, America's Master Salesman and No. 1 Sales Trainer, show you proven, sure-fire ways to —

- Create More Sales
- Increase Your Income
- Build a Tested Sales Presentation
- Develop Self-Confidence and Personality

Workshop sessions — not lectures — for people who have the urge to get ahead!

The famed Elmer Wheeler Sizzle Lab in Tested Salesmanship opens Thursday April 6th at WILL-O-WAY APPRENTICE THEATRE West Long Lake Road East of Telegraph

For a reservation or more information —
CALL MIDWEST 4-7700

ELMER WHEELER SALES TRAINING
Sponsored by John Allman
610 N. Woodward Birmingham Mich.

Learn to Sell the Sizzle — and You'll Eat Steak!

Can you invest a dollar OR MORE A DAY . . .

to build an estate, or accumulate an investment fund or buy an interest in American industry?

Many Mutual Funds have plans to aid you to invest as little or as much as you wish on a systematic basis.

Phone or Write Today for Full Details
C. J. NEPHLER CO.
FE 2-9117
818 Community National Bank Bldg.

LAZELLE AGENCY, Inc.
All Forms of Insurance
504 Pontiac State Bank Bldg. • FE 5-8172

Here is helpful, timely information for investors interested in . . .

1. LOW-PRICED STOCKS FOR CAPITAL GAINS . . . . .
2. COMMON STOCKS FOR GROWTH . . . . .
3. COMMON STOCKS FOR INCOME . . . . .

If your investment objectives lie in regular income from securities, capital gains or low-priced stocks . . . 3 new reports have been especially prepared by Watling, Lerchen & Co. to assist you in selecting an investment program to meet your specific needs. For your free copies, simply clip the coupon below and mail it to us today. No obligation of course.

Watling, Lerchen & Co.
MEMBERS NEW YORK STOCK EXCHANGE
Call FE 2-9275, or visit Watling, Lerchen & Co. offices at 402 Pontiac State Bank Bldg., Pontiac, Michigan. Additional offices in Detroit, Ann Arbor, Kalamazoo, Jackson, Birmingham, Dearborn and New York.

WATLING, LERCHEN & CO.
402 Pontiac State Bank Bldg., Pontiac, Mich.
Please send me complete information on:
☐ Low-Priced Stocks for Capital Gains
☐ Common Stocks for Growth
☐ Common Stocks for Income
NAME
ADDRESS
CITY ZONE STATE

SERVING MICHIGAN INVESTORS SINCE 1916

To Launch Drive for Fire Station

A new drive for a northside fire station will be launched tonight by the Wever-Owen-Hawthorne-Alcott Community Club.

★ ★ ★

Representatives have served notice that they plan to appear before the City Commission in a bid to have the $125,000 project placed high on the priority list of new capital improvements.

The move occurs at a time when at least one commissioner, John A. Dugan, has suggested that the commission review proposed spending over the next few years with an eye towards setting priorities on forthcoming projects.

The only project definitely scheduled at present is the new main firehall in the Civic Center. After reviewing final plans for this tonight, commissioners are scheduled to call for construction bids.

★ ★ ★

Two other projects in the offing —expansion of the sewage treatment plant and revamping of the water system to handle Detroit water—both would be financed through bonding.

Pay-as-you-go projects such as branch fire stations are included in City Manager Walter K. Willman's suggested capital improvement budget through 1965.

In this plan, the northside hall is scheduled for next year at a cost of $125,000. A southside station is scheduled for 1965 at the same cost.

The commission has never acted on making scheduling officials.

The extra $2 million which City Hall put into the Pontiac General Hospital expansion program has been used as an explanation for delays in other capital improvements over the past five years.

The last of the $2 million will be absorbed from tax receipts this summer.

Pushes Kiddies Out of Window

Spinster Held in Murder of One, but Four Survive 4th-Floor Plunge

GLASGOW, Scotland (UPI) — Jean Barclay Waddell, a 37-year-old spinster, was charged today with pushing five small children out of the window of her fourth-floor apartment. One of the youngsters died in the plunge and the others were hospitalized.

Miss Waddell stood silently between two policewomen as Magistrate James Languir ordered her remanded to a higher court. She offered no explanation.

The woman was accused of pushing Marjorie Hughes, 4, to her death on the sidewalk of Glasgow's grimy Gorbals district. In addition, she was charged with the attempted murder of Frank Lennon, 7, his sister, Margaret, 5, Thomas Devenny, 4, and Daniel McNeil, 5.

All five were hurled from the window of the dark-haired woman's two-room apartment Monday as neighbors watched in horror.

A sixth child, a boy, ran screaming from the apartment as neighbors broke down the door after the children's bodies hit the ground.

★ ★ ★

Miss Waddell, wearing a cheap fawn-colored coat and long, furlined leather boots, made only a brief court appearance and did not speak except to say "yes" when her name was called.

Wants Clinic Kept in Urban Renewal Area

Dr. Harry L. Riggs, a Pontiac physician, has called on the City Commission in a bid to keep his clinic building at 31 Orchard Lake Ave. within the area of the second urban renewal project.

★ ★ ★

In a letter to City Hall, Riggs said the 10-year-old clinic is "modern with air-conditioning throughout."

Riggs said he believed the building "will meet the qualifications for urban renewal."

The physician also suggested that the acquisition program skip a vacant lot at 37 Orchard Lake Ave., where Riggs plans a parking lot.

CAN GET CONSIDERATION

If there is no debate on the letter at tonight's commission meeting, it is expected that urban renewal planners will be asked to consider it.

Final plans for the second urban renewal project ar still being prepared. This is the project that embraces about 20 commercial acres between Saginaw Street, Pike Street and the Grand Trunk Western Railroad.

Although the plans won't be finished until summer, the Riggs property could be affected by future establishment of municipal parking lots within the circumference of the proposed downtown loop highway.

Viola, on FBI List, Gives Up Meekly

DETROIT (AP)—Thomas Viola, a convicted murderer and prison escapee, dyed his graying hair black and grew a mustache, which he also dyed black, in an effort to avoid capture, but he knew it wouldn't work.

"I knew my free time was up the minute the FBI put me on the top 10 wanted list," the 48-year-old Viola told federal agents who surprised him in a near northwest side apartment Monday. "I knew you would get me."

Viola, who escaped from the Ohio State Penitentiary at Columbus last September, knew his time had run out when agents surrounded his second-floor apartment shortly before noon.

He surrendered without a struggle although agents said they found two loaded guns wrapped in towels in the apartment and $4,116 in cash.

American farms suffer about $10 million loss from lightning every year.

Dems Hopefuls Oakland Bound

State Candidates Will Woo Voters Through 2 Caravans Tomorrow

It will be "Operation Oakland County" for two caravans of Democratic candidates tomorrow as they make 11th-hour bids for votes in Monday's biennial spring election.

Traveling in one group will be John C. Mackie, seeking re-election as highway commissioner; Alan R. Sorenson, candidate for University of Michigan regent; and Frank Hartman, State Board of Education candidate.

In the same group will be Conor D. Smith and C. Allen Harlan, candidates for Michigan State University's Board of Trustees; Ralph E. Richman, candidate for Wayne State University Board of Governors; and Ernest C. Boehm, Democratic nominee for Supreme Court.

Making up the second group will be Lynn M. Bartlett, running for re-election as superintendent of public instruction; Theodore Sachs, candidate for regent also; and James H. McLaughlin, Supreme Court nominee.

FISHER BODY FIRST

Mackie's group will visit the Fisher Body plant in Pontiac from 6 to 7:30 a.m.

Following breakfast they will go to Miracle Mile shopping center. After luncheon, the Lincoln-Mercury Plant in Wixom will be the next stop for all 10 candidates, from 2:15 to 4:15 p.m.

The Mackie group will begin the evening at a special rally session at 8 at Clifford Smart Junior High School in Commerce Township. It will end the long day at a White Lake Democratic meeting.

Bartlett's group will follow the same schedule, except at 10:15 a.m. when it will visit Northwood Shopping Center, and at 8 p.m., when the men will be guests at a meeting of the Avon Democratic Club at the Avon Township Library, Rochester.

Must Sell Adrian Plant to Buyer Who Will Use It

ADRIAN (UPI)—The announcement that President Kennedy has ordered the General Services Administration to sell the abandoned Air Force plant here to a buyer who will put it to use rather than scrap it boosted morale here higher than at any time since the end of the Korean war.

"Good, wonderful," was the reaction of Mayor Roy McPhail, when told of Kennedy's stiff letter to GSA Administrator John Moore ordering the plant to be sold only to a user.

"Adrian certainly couldn't ask for more than that," McPhail said.

Kennedy's letter ordered Moore to reject outstanding bids for the plant and the GSA chief said a new plan for disposal of the $25-million facility.

Youth Gets Sixty Days After Admitting Theft

The Oakland County Jail is home for the next 60 days for Joseph T. Cunningham, an 18-year-old Bloomfield Hills youth who admitted stealing $30 from his neighbor's home last month.

Circuit Judge Frederick C. Ziem ordered the jail term for Cunningham, 746 W. Hickory Grove Road, as part of his three years on probation, after pleading guilty March 15 to the larceny from a home at 138 W. Hickory Grove Road.

He also ordered Cunningham to pay $100 court costs.

WANT RESULTS? TRY WANT ADS FE 2-8181

Death Notices

CHAMBERLAIN, MARCH 27, 1961, Earl W. (Dutch); Gladwin, Michigan formerly of Pontiac; age 67; beloved husband of Mrs. Ruth Chamberlain; dear father of Duane M. Chamberlain. Funeral service will be held Wednesday, March 29, at 2 p.m. from the Donelson-Johns Funeral Home with Rev. Walter Tweedt officiating. Interment in Oak Hill Cemetery. Mr. Chamberlain will lie in state at the Donelson-Johns Funeral Home.

VANELLA, MARCH 27, 1961, Antonina, 7101 Tull Court, Waterford Township, age 56, beloved wife of Diego Vanella; dear mother of Jane and Marie Vanella; dear sister of Mrs. Vito Di Giovanni, Mrs. Vincenza Licari, and Leo Vanella. Recitation of the Rosary will be Wednesday, March 29, at 8 p.m. at the Donelson-Johns Funeral Home. Prayer service will be held Thursday, March 30, at 10 a.m. at Our Lady of the Lakes Church. Interment in Mt. Hope Cemetery. A funeral Mass will be Tuesday, April 4, at 9 a.m. at Our Lady of the Lakes Church. Mrs. Vanella will lie in state at the Donelson-Johns Funeral Home.

Card of Thanks 1

WORDS CANNOT EXPRESS our deep appreciation to our many wonderful friends for their kindness and sympathy in our time of sorrow. To Northville Community Hospital, Whitehall Convalescent Home, Sunshine Social Service Group, Rebekahs and everyone, your many kind expressions will always remain a precious memory. Special thanks to Rev. Edmund Case for his comforting words. Also Richardson-Bird Funeral Home. The family of Anna May Oldenberg.

In Memoriam 2

IN LOVING MEMORY OF Charles O. Dunkinson who passed away March 28, 1960.
His helping hand was always first
To render aid or lend a hand,
His voice was always raised in praise
His words were wise and good.
Dear grandfather dear, you've gone away
The ones you loved so true,
Try hard to carry on the way
We know you'd want us to.
Sadly missed by son, daughter-in-law, grandchildren, and great-grandchildren.

IN LOVING MEMORY OF TECH. Sgt. Leonard A. Lyons, who passed away 3 years ago today, March 27, 1958.
Our hearts hold you dear,
Fond memories keep you near.
Dearly loved and sadly missed
by wife, Catherine and son, Leonard, Jr.

Flowers 3

SPECIAL EASTER FLOWERS. Very Low Price. Plenty of free parking. Open Tuesday, Corner of Pike and Paddock.

Funeral Directors 4

COATS
FUNERAL HOME
DRAYTON PLAINS — OR 3-7757

Donelson-Johns
FUNERAL HOME
"Designed for Funerals"
SPARKS-GRIFFIN CHAPEL
Thoughtful Service — FE 2-5841

Voorhees-Siple
FUNERAL HOME — FE 2-8178
—Established Over 35 Years—

Cemetery Lots 5

4 SITES LOCATED GARDEN OF the Gospel, White Chapel, reasonable. OR 3-2474.

2 LOTS SIDE BY SIDE, WHITE CHAPEL Cemetery. Call OR 3-4779, after 6 p.m.

PERRY MOUNT PARK CEMETery. Beautiful 6-grave lot. Will divide. FE 4-0982.

OAKLAND HILLS MASONIC GARdens, lot 6 graves in front of altar facing east. Very reasonable offer. Eves. MA 6-3871.

BOX REPLIES

At 10 a.m. Today there were replies at The Press office in the following boxes:

1, 3, 6, 16, 17, 18, 65, 71, 73, 92, 94, 99.

Help Wanted Male 6

3 MEN NEEDED IMMEDIATELY for evening work. Call Mr. Yeples MA 4-3411

Help Wanted Male 6

A LARGE NEW ENGLAND MANufacturer has local established route open for married man, 23 to 40 with late model car and phone. $117 per week, plus expenses guaranteed to start. Pleasant outside work. You need no sales experience. We will train you. OR 3-4663.

BOYS, 18 OR OVER, RESTAURANT work. Full time, out of school. Apply Telegraph at Maple Road. (15 Mile Road).

BARBER WANTED INQUIRE AR-thur's Barber Shop, 370 E. Blvd. N., Pontiac.

FOUR MEN OR WOMEN WITH cars to fill vacancies in Bloomfield Hills. Call TR 4-3373 between 9 a.m. and 4:30 p.m.

EXPERIENCED SINGLE MIDdle-aged man for dairy and general farm work by the month. William Bell, 1000 Cedar Island Road Milford.

EXPERIENCED GARDNER FULL time for private home in Bloomfield Hills. Call TR 4-3373 between 9 a.m. and 4:30 p.m.

EXPERIENCED SINGLE MAN for Vanella will lie in state at the Donelson-Johns Funeral Home.

EXPERIENCED BODY MAN TOOLS
Superior Auto Sales 850 Oakland

MAGAZINE
BOOK
CLOSERS
FOR PONTIAC AREA

Rest deal ever. 6 hours per day. No canvassing, no night calls. Work from appointment only. Top commission and overide paid weekly. No experience, good personality essential. Must have car. Call WO 2-6721, 9-12 only for appointment.

MAN FOR GENERAL FARMING. Contact before 1 p.m. 1 mile west and ½ mile south of Leonard. 1055 Noble Rd.

PART-TIME WALLED LAKE Commerce area. If you are working, this could be just the right 2 hrs. per night 4 evenings per week. Call this number and ask for Mr. Hoke after 4 p.m. Ask for Mr. Hoke.

PART TIME WALLED LAKE AREA Needed 2 men. Must be presently employed. Over 21. Have a car and willing to work. Call Mr. Penrod, MA 4-3411, 4 to 8 p.m.

PART TIME
We here at Nocko are slave drivers, but if $35 weekly part time will cure your financial ills, call us, OR 3-0922. 4 p.m. - 8 p.m.

WANTED
We will hire 2 men with executive ability. Need own business of their own with a nationally known electrical appliance Co. Must have a high school education and be between the ages of 21 and 46. If you qualify call OR 4-0493 between 4 and 9 p.m.

WISH TO INTERVIEW EXPERienced man to take charge of landscape business. Mel-Nor Nursery, 6674 Dixie Hwy., Clarkston. Phone MA 5-2200.

YOUNG MAN TO LEARN AVIAtion business with high school graduate with better than average grades. Experienced welder future or capable do not answer. Ferry Service, 6139 Highland Road.

Help Wanted Female 7

"AVON" CALLING—WOMEN WHO want to work part time. Good earnings. Call OR 3-4533 for appointment.

ATTRACTIVE CAREER OPPORTUNITY
For young personable experienced secretarial, between the age of 21-30. Typing absolutely essential. Send resume to P.O. Box 3, Pontiac 1, Michigan.

CAREER WOMEN — AGE 25 TO 45 wanted as assistant to a branch mgr. for a National Jewelry Company. Wonderful opportunity. Sale experience highly desirable, car necessary. Call FE 4-4398 for appt. only.

EXPERIENCED WAITRESS WANTed. No phone calls. Apply in person 2585 Dixie Hwy.

EXPERIENCED WAITRESS 20 years or older. Apply in person 394 E. Pike 8 a.m. to 2 p.m. only.

EXPERIENCED DISHWASHER. Night shift. MI 4-0090

EXPERIENCED WAITRESS AND grill cook for part time work. Apply in person. Harrison's Grill Room, 1390 N. Perry.

EARN WHILE YOU LEARN, $35 — $50 week, part time. Use of car necessary. Free 1961 Corvair awarded to those who qualify. For confidential information call FE 2-4259.

GIRLS, 18 YEARS OR OLDER telephone solicitors, excellent salary plus commission. Apply 2674 W. Huron Street, 10 to 4. FE 4-4812.

LADY FOR INTERESTING STUdio work. Kendale's, 14 S. Saginaw.

LICENSED P.N.
Immediate openings for practical nurses. $205.00 per month starting salary increasing to $241.40 per month. Free hospitalization. Differential for evening and night duty, 40 hour week. Many fringe benefits. Contact Director of Nursing service, Pontiac General Hospital.

LICENSED PRACTICAL NURSES. Also practical nurses that will live in. Call between 2-4. 85 Auburn.

MATURE INTELLIGENT WOMAN with ability to follow instructions, preferably experienced in market research interviewing, to handle part-time personal shopping assignments in Oakland county. Telephone and mail. Remuneration $1.50 an hour plus mileage or carfare Write Air Mail, Room 1508, 3 Penn Center Plaza, Philadelphia 2 stating qualifications and types of interviews handled, if experienced.

MAID
Live in, private quarters, television. General housework, laundering, sewing. New home, modern equipment. 5 in family. References. Apply 3434 Orrell Dr. FE 2-0191, 242 Oakland.

RECEPTIONIST DESIRED BY progressive Birmingham architectural firm to handle switchboard and light typing. Must be neat. Write the Pontiac Press 60, giving experience, age, salary desired and references.

WOMAN 25 TO 40, TO TRAIN FOR permanent position. Apply in person only, 4 to 7 p.m. Ric Cleaners, 220 S. Telegraph Road.

WOMAN WHO CAN DRIVE. If you would enjoy working 3 or 4 hours a day calling regularly each month on a group of Studio Girl Cosmetic clients in your area to be established in and around PONTIAC and willing to make light deliveries, etc. Write STUDIO GIRL Cosmetics, Inc., Dept. M21AM, Glendale, California. Route will pay up to $3.50 per hour.

WANTED: CURB GIRL, HOLIDAY Drive-In, Keego Harbor. FE 4-2021

WAITRESSES AND CURB GIRLS wanted at Skillet Drive-In. EM 3-2972 or EM 3-2495.

Help Wanted 8

$2.50 PER HOUR OR MORE FOR part or full time route work. Large repeat orders. Man or woman. Write or telephone JAMES BALLARD, 3020 Ashshire St. Flint, Mich. Phone CE 8-2765.

SALESPERSON FOR REAL ESTate office in good location on Dixie Hwy. Must be ambitious, plenty of floor time. Top commission. Underwood Real Estate. OR 3-1295. Eves. MA 4-0526.

SOCIAL WORKER AT $7,383.60 to $8,986.80 biweekly (Plus 3 per cent increase July 1, 1961)
To fill immediate and future vacancies in local area. Excellent promotional opportunities. Michigan civil service benefits. Must have two years of college preferably with some courses in social science or two years of recent full time paid experience in social case work necessary. Obtain application for examination by writing Michigan Civil Service, Lansing 13.

TOP COMMISSION FOR TWO EXperienced Real Estate people. Call Mr. Pace, OR 4-0436.

IT'S A SAD FACT—
And Oh So True!

That money doesn't grow on trees. If you have a lot of bills piling up and you are wondering where to get the money to pay for them just get together those things you no longer use or want — CLOTHING, FURNITURE, TOOLS, MOTORS, anything — you can turn them into CASH with a low cost WANT AD in The Pontiac Press.

Ask for Want Ads
It's Easy
Just Dial
FE 2-8181

CARNIVAL

By Dick Turner

"Have you seen a little boy go by here with a bugle?"

Employment Agencies 9

FIELD REPRESENTATIVE
Man aged 23-28. Must be a college grad. and prefer a major in Business Administration. $430 plus expense account. Company car furnished. Midwest Employment, 400 Pontiac State Bank Bldg. FE 5-9227.

PURCHASING AGENT
$5,000 A YEAR
Experience Mandatory
EVELYN EDWARDS
"Vocational Counseling Service"
24½ E. East Huron — Suite 4
PHONE FEderal 4-0064

SECRETARY
Woman aged 25-40 with good typing and shorthand. No pre-school children. Need own transportation. Excellent starting salary. 5 day week. Modern employment agency. 400 Pontiac State Bldg. FE 5-9227.

Instructions—Schools 10

HEAVY EQUIPMENT OPERATORS
Keep present job while training. Learn bulldozers, scrapers, dragglines, etc. For information write Key Training School, 420 W. 8 Mile, Detroit 21. DI 1-7223.

RINGING LESSONS — CAN AC-commodate few more students. Private lessons at a reasonable price by experienced teachers. Call FE 4-4458.

Work Wanted Male 11

1ST CLASS LICENSED BUILDER, free estimates. FE 2-6855.

A-1 WALL WASHING, CARPET, sofas machine cleaned. FE 4-1077.

A-1 CARPENTRY, NEW OR REpair. Work guaranteed. OR 3-6748.

A-1 WORK, BRICK, BLOCK, CEment, fireplaces and barbecue pits. FE 8-1218.

A-1 WALL WASHING BY MAchine cost less. FE 8-0429. No obligations.

A-1 CARPENTER ½ PRICE work guaranteed. MY 2-7462.

A-1 CARPENTER, NEW OR REpair, all jobs. FE 4-7240.

CABINET MAKER AND CARPEnter. Kitchens a specialty. FE 4-5000.

CABINET MAKING AND TRIM In new homes. Carpenter work of all kinds. Free estimates. FE 2-7310.

CARPENTER WORK OF ANY kind. Reasonable. Call after 6 p.m. FE 8-4049.

EXPERIENCED GARDENER full or part time. UL 2-2051.

HEATING CONTRACTORS OR Pvt. Homeowners. Have sheet metal equip. Will sub-contract or make up or install duck work. OR 3-0055.

LAWN WORK AND ODD JOBS. Exp., ref. $1.50 per hr. FE 6-4603.

LAWN AND SHRUBBERY WORK of any kind. FE 2-0078.

MAN DESIRES WORK OF ANY kind and has truck. FE 4-8451.

MAN WANTS ANY KIND OF work. FE 5-9090.

PAINTING AND LAWN WORK. FE 2-9453.

Work Wanted Female 12

DAY WORK, REFERENCES, $1.00 per hr. FE 2-4727.

GENERAL HOUSEWORK, DAY OR week, own transportation. FE 2-0943.

LADY WISHES DAY WORK. Experience, ref. FE 5-6670.

MIMEOGRAPHING, TYPING, SECretarial service. EM 3-2842.

RECEPTIONIST, EXPERIENCED as dental assistant and routine office work. Write Pontiac Press Box 6.

WASHINGS AND IRONINGS, PICK up and delivery. FE 4-3139.

WASHINGS AND IRONINGS, 1 day service. FE 8-8846.

Building Service 13

A-1 BRICK, BLOCK AND CEMENT work. Also fireplaces. OR 3-9402.

ALL KINDS OF CEMENT WORK. Reasonable. Andrew. FE 5-2343.

A-1 RESIDENTIAL, COMMERCIAL and Industrial Mason and general contracting. Also store fronts and modeling. John W. Caples. MY 2-0191.

A-1 REMODELING OF ALL KINDS. Specialties in basements under houses. Birmingham architectural firm to handle switchboard and light typing. Must be neat. Write the Pontiac Press 60, giving experience, age, salary desired and references.

A-1 PAINTING AND PAPERING. Reasonable. Call FE 5-7780.

ALL TYPES OF CEMENT WORK, old or new. Free estimate. Call FE 5-0788.

BUILDERS—CLOSE OUT THREE Bedroom Williamson swimming Pool at 50 per cent of the factory costs. Call FE 4-1121.

CEMENT, BRICK AND BLOCK work. Everett Deaton. FE 5-7932.

BRICK, BLOCK AND CEMENT work. Also repairs. OR 3-2903.

CEMENT WORK. Also repairs. Garages, steps, patios, driveways, footings, foundations, porches, attics, Mich. basement, modernization work. Terms. FE 5-8125.

ELECTRIC HEAT, INSULATION and wiring. Raglin Electric EM 3-8224 or MY 4-0222.

EXCAVATING AND TRENCHING for septic tanks, drain fields, footings and lights closing. UL 2-5404.

FREE ESTIMATES ON ALL WIRing, will finance. R. E. Munro Electric Co., 1041 W. Huron.

HOUSE RAISING, HOUSE MOVing, licensed, fully equipped. Free estimates. Rinaldi Marion. FE 2-7260.

HOME, GARAGE, CABINETS, ADdition. Licensed builder. Free terms. FE 4-6909.

HOUSE MOVING, FULLY equipped. FE 4-6480, L. A. Young.

PLASTERING, NEW AND REPAIR Vern Keller, UL 2-1760.

Planning to Build?
Will build 4 bedroom brick and aluminum tri-level. Built-in oven and range, paneled family room, 1½ baths, Forced air heat. Oak floors. As low as $13,800 on your lot or choose one of our many lots. As low as $400 down. Limited time only—call today.
TIM WILLIAMS
REAL ESTATE INSURANCE
1483 Baldwin — FE 4-0547

Building Service 13

ROOF REPAIRS
EAVESTROUGHING — FE 4-0444

ROOFING — NEW OR REPAIRS. Steel, metal work. Eavestroughing — new or repairs. Free estimates. Please call after 3:30 p.m. OR 3-4975.

SPECIALIZED MODERNIZATION Residential — metal — free est. Quality work ; FHA terms ; honest prices. W.A. Winkelman. FE 5-3101

SAND BLASTING, SHOT PEENING, cleaning, etching, glass, ceramics, metals, etc. Jones Rod Service 3091 W. Huron Pontiac.

WATERPROOFING
Work guaranteed. Free estimates. FE 4-0777

Building Supplies 14

HOUSES FOR SALE TO REmove. $50 up. Star Wrecking Company, 70 E. Broadway, Mt. Clemens. HOward 5-1041.

Business Service 15

BLOOMFIELD WALL CLEANERS. Wall and windows. Reasonable. FE 4-1407.

DRY WALL, GUARANTEED work, free estimates. FE 4-2515.

FENCES INSTALLED, MARKET Fence Co. Free Est. LI 7-0710.

ELECTRIC MOTOR SERVICE REwinding and rebuilding. 318 E. Pike. Phone FE 4-3981.

HEATING, FURNACES CLEANED and serviced. C. E. Nelson. FE 5-1788.

MYERS PUMPS AND REPAIRS
KELLY HARDWARE
3094 AUBURN RD.
OPEN SUN. 10-2 — UL 2-3440

Saws, Hand Lawnmowers
Machine Sharpened
Manley Leach — 10 Bagley St.

SAWS SHARPENED
LAWN MOWERS REPAIRED
Air Cooled Engines Repaired
Incorporated Crafts
53½ Union Street

SEPTIC TANKS CLEANED
Phone FE 4-4343

HOTPOINT, WHIRLPOOL AND Kenmore washer repair service. FE 5-8431.

Quick Reference
BUSINESS AND SERVICE DIRECTORY
SERVICE — SUPPLIES — EQUIPMENT

Automobile Repairs

Andy Csiki Garage
Specialist on domestic and foreign cars.
Phone FE 8-6001
772 Baldwin, Pontiac

Independent
VW Service
and parts sales
INSTALLED FREE
Auto springs, mufflers, tail pipes, generators, starters, shock absorbers when bought at regular prices at
HOLLERBACH & ZIEGLER PARTS
273 Baldwin — FE 3-9477

Boats

NEW 1961
Aluma Craft
America's safest boats. New aluminum and fiberglas models on display. Trade your old boat. Long easy terms.
Open Eves. and Sundays
DUNHAM'S
2265 Union Lk. Rd. — EM 3-4165

LEAD THE FLEET!
(WITH LARSON AND GLASTRON BOATS)
ALUMINUM AND WOOD DOCKS
MATERIAL TO-YOURSELF DOCKS
YOUR EVINRUDE DEALER
Harrington Boat Works
1899 S. Telegraph Rd. FE 3-8033

NEW 1961
STAR CRAFT
Fantastic new aluminum lapstrak all fiberglas models now on display. Trade your old boat. Long easy terms.
Open Eves. and Sundays
DUNHAM'S
2265 Union Lk. Rd. — EM 3-4165

WINTER PRICES
On all boats, motors, trailers and marine supplies.
PAUL A. YOUNG, INC.
4036 Dixie Hwy. — On Loon Lake
OR 4-0411

Building Modernization

DO IT NOW. REMODELING, NEW on Bldg. Co. OR 3-6191.

RESIDENTIAL - COMMERCIAL Quality work ; honest prices ; FHA Terms ; 20 yrs. experience-free est. W. A. WINKELMAN — FE 5-3101

Carpet Cleaners

A-1 RUG AND FURNITURE Cleaners. For pick-up call FE 4-7110.

DALTON CARPET CLEANERS Carpet - furniture - wall cleaning. FE 5-6129

Dressmaking, Tailoring 17

ALTERATIONS
Mrs. J. Manning — FE 4-4074

DRESSMAKING, ALTERATIONS, knitting and crocheting. RE 2-3564.

DRESSMAKING, TAILORING, Alterations. Mrs. Bendell, FE 4-8053.

TAILORING—ALTERATIONS
Dress Making—Fur Repairs
EDNA WARNER — FE 2-2538

Garden Plowing 18

AL WARNER'S ROTO-TILLING. Lawns and gardens. FE 4-8946.

HOUSE DUTY ROTO-TILLING BY job or hour. Reasonable. Call FE 2-2911.

PLOWING, DISCING, YARD leveling, vicinity airport, OR 3-1589.

Income Tax Service 19

AN INCOME TAX RETURN PREpared in your home, by qualified accountant with masters degree. Appointment. FE 2-7534.

ALL WORKING PEOPLE, TAXES prepared. Jean Schinker, OR 3-2943.

BOOKKEEPING. ALL TAXES. Phone EMpire 3-3416.

FRIENDLY, PERSONAL SERVICE at your home or ours. Average rate $2-$5.

KEYS AND NACKERMAN
FE 8-2297. 2828 N. Perry FE 2-3171

IN YOUR HOME OR MINE, OR 3-2322.

INCOME TAX SERVICE NOTARY public, your home or mine, $3-$5 average fee. Mrs. Alfred Perry, MY 3-7903. MY 3-1034.

INCOME TAX — BOOKKEEPING and Notary, $3 and $5 average
591 Second — FE 5-3876

INCOME TAX
and Accounting Service
Open Daily & toe
LEE'S ACCOUNTING SERVICE
412 W. HURON — FE 4-4525
(Across From Parking In Rear)

Landscaping 21

A-1 ACE TREE SERVICE
STUMP REMOVAL
Tree removal trimming. Get our bid. FE 2-7148 or FE 2-0205.

A1 MARION BLUE SOD. YOU pick up; delivered and we laid. Rototilling. 2601 Crooks Rd. UL 2-6643.

HEAVY DUTY ROTO-TILLING BY job or hour. Ph. FE 5-4711.

LAWNS ROLLED — EXCELLENT results with heavy duty power roller. Free estimate. FE 4-0760.

TREE TRIMMING AND REMOVAL — Reasonable rates. FE 8-1606.

WEST CITY LANDSCAPING. Sodding and seeding, grading, rolling and maintenance. FE 8-4272.

Moving and Trucking 22

FIRST CLASS MOVE CALL SMITH MOVING CO. FE 4-4864

HAULING AND RUBBISH, NAME your price. Any time. FE 8-0994.

HAULING AND RUBBISH, $2.00 load. Anytime. FE 4-2845.

LIGHT HAULING ANYWHERE — anytime. UL 2-2385.

LIGHT HAULING OF ANY KIND. FE 2-6119.

LIGHT HAULING, ALSO RUBBISH. FE 4-1407.

LIGHT AND HEAVY TRUCKING Rubbish, fill dirt, grading, and trees and front end loading. FE 2-0602.

MOVING AND TRUCKING, CHEAP FE 8-2881.

O'DELL CARTAGE
Local and long distance moving. Phone FE 5-8606.

Painting & Decorating 23

1ST-CLASS PAINTING, DECORATing. Rees Dan Beach. OL 1-3141.

1ST CLASS PAINTING AND PAperhanging. Thompson. FE 4-5245.

1ST CLASS PAINTING AND DECorating Cash or terms. UL 2-2940.

A-1 PAINTING AND DECORATing. FE 4-6918.

A1 PAINTING, REDUCED SPRING prices. Free estimates. All work guaranteed. Phone FE 4-9205.

AAA PAINTING AND DECORATing. 20 years experience. Reasonable. Free estimates. Phone UL 2-1898.

A LADY INTERIOR DECORATOR. Papering. FE 4-4343.

ACME QUALITY DECORATORS. Painting, paper removal. Wall washing. Free est. UL 3-2190.

Painting & Decorating 23

BILLS, CARL L., SR. OLD AND new floor finishing. FE 3-0780.

INTERIOR AND EXTERIOR painting, wall washing. Free estimates. FE 5-0375.

PAINTING, PAPERING, REMOVAL, Washing. FE 2-2313.

Television Service 24

CREST TV. 1 HOUR SERVICE day and night, and Sundays. FE 8-0078.

JAY OF NIGHT, TV SERVICE. M. F. STRAKA. FE 8-1299.

Upholstering 25

DINETTE KITCHEN CHAIRS RE-covered. Vinyl or naugahyde. Free estimates. Pick up and delivery. MA 5-1675.

Lost and Found 26

LOST: GERMAN SHEPHERD, black with fawn chest. Answers to name of "Pete." Family pet. Mayfair 6-5630.

LOST: LARGE BRONZE AND white Persian cat. Child's pet. Near Goodison. Reward. OL 6-2931 days. OL 6-0664 after 5 p.m.

LOST — GERMAN SHEPHERD, vicinity of Beverly Hills. Large tan dog. FE 5-1067.

LOST — WOMAN'S BILLFOLD. IN navy need of money and papers. Reward. FE 4-0703.

LOST: MUCH LOVED BOSTON Bull terrier. Phone FE 2-9466.

PUREBRED BLACK COCKER, female, med. size. Vicinity of 54 Edison. Call FE 2-2186.

Notices and Personals 27

ARE YOU WORRIED OVER
DEBTS?
CONSOLIDATE ALL YOUR BILLS AND LIVE ON ONLY ONE PLACE TO PAY
BUDGET SERVICE
18 S. PERRY — FE 4-0601

ANY GIRL OR WOMAN NEEDING a friendly advisor, phone FE 2-5122. After 6 p.m. FE 2-2834, answer call FE 2-8734. Confidential.

ARE DEBTS WORRYING YOU?
Get out of debt on a plan you can afford:
— Employer not contacted
— Stretches your dollar
— No charge for budget analysis
Write or phone for free booklet.
MICHIGAN CREDIT COUNSELLORS
702 Pontiac Bank Bldg.
FE 8-0456
Pontiac's oldest and largest budget assistance company.
Member:
Michigan Association of Credit Counselors
American Association of Credit Counselors

AEROTREDS
KNAPP SHOES
FRED HERMAN — OR 3-1592

COLD WAVE SPECIAL — $5.00 Complete. Dorothy's, FE 3-2344.

DAINTY MAID SUPPLIES — 720 Menominee, Mrs. Wallace. FE 5-7805.

DON'T LET YOUR BILLS GET you down — get financial management right now! Home Services, 100 E. Broadway, Lake Orion, or 205 National Bank Building, Rochester. OL 1-8104.

LOSE WEIGHT SAFELY AND economically with Dr. Ayds. Ask for Dex-A-Diet tablets, 98 cents at druggists.

NOTICE IS HEREBY GIVEN THAT Oakland County Boat Club whose address is located at 3230 Perdale, has applied to the Michigan Liquor Control Commission for a club license to sell beer, wine, and spirits to bona fide members only and that it is the intent of the Liquor Control Commission to grant said license after expiration of 10 days from date hereof. Dated March 28, 1961.

Dressmaking, Tailoring

ALTERATIONS, ALL GARMENTS, Inc., Knit Shop. FE 3-7183.

Eavestroughing

GUTTERS, PLASHING, PLANTER boxes, free estimates. OR 3-6779.

Electrical Repair

DEFECTIVE SOCKETS, switches, wall plugs replaced. R. B. Munro Electric Co. 1060 W. Huron. FE 5-0431.

Excavating

BULLDOZING, DRAG LINE AND crane work. MA 5-0093.

Fencing

LOOK! CHIPPEWA FENCE IS now taking orders for your fencing. Just call OR 3-8151.

Floor Sanding

A-1 FLOOR SANDING—WITT THE FLOOR SANDER—FE 5-3722
FABULON - WATERLOX - BRUCE
R. G. ESTES — FE 4-0781
sanding and finishing. Ph. FE 5-0092.

Insurance

HOSPITALIZATION
INSURANCE
FRANK A. ANDERSON AGENCY
Phone FE 4-0531

Landscaping

ESTIMATES AVAILABLE NOW. Complete landscaping. Reasonable. Phone OR 3-0250.

GET MY BID NOW
For Spring Landscape Work
Estimates — Plans Drawn
A. Faulkner, Landscape Contractor
Romeo PL 3-2138

LAWNS BUILT, RE-CONDItioned, maintained, shrubbery trimmed. FE 2-0067.

Lumber

1X6 ROOF PINE BOARDS $c in ft.
1X8 FURRING STRIPS, 2c in ft.
2x4 Kiln Dry Pine .... 5c lin. ft.
2x6 Economy Studs .... 39c ea.
Foaming Wool Insulation .... 89c bag
4x8 Prefinished Mah. .... $1.49 ea.
cash's Hardboard .... $1.89 ea.
PONTIAC LUMBER CO.
CASH AND CARRY
831 Oakland Ave. — FE 4-0512

Plywood
$50,000 stock at all times
ALL THICKNESSES AND SPECIES
Get our prices before you buy
at SHERIFF OR CASS
Plywood Distributor
378 N. Cass — FE 2-0439

Painters & Decorators

— CUSTOM PAINTING —
— FULLY INSURED —
Wm. C. McRath — FE 5-8486

PAINTING-PAPERING-WALL Cleaning. OR 3-7961.

PAINTING, WALL WASHING RESENSIBLE ESTIMATES 8AM FE 2-8462 or OR 3-4586

Plants, Trees and Shrubs

SILVER MAPLES, 15 TO 20 FT. high. 3 inch Caliper, $14.95. Smaller sizes, $9.95. Pontiac Nursery. Rochester Rd., 1 mile N. of Auburn Rd., Rochester.

Plastering Service

A-1 PLASTERING AND REPAIRS Work. FE 2-7148.

PLASTERING — WORK GUARAnteed. 242 N. Saginaw. FE 2-0394.

PLASTERING FREE ESTIMATES. D. Meyers — EM 3-0143

Saw and Mower Service

RAY'S
SAW & LAWN MOWER SERVICE
MU 5-3001 — 3072 S. Milford Rd.

Television, Radio and Hi-Fi Service

JOHNSON RADIO & TV
Hours 10 A.M. to 8 P.M.
45 E. Walton Blvd. — FE 4-0469

Tree Trimming Service

EXPERT TREE SERVICE. FREE estimates. FE 5-6083 or OR 3-2600.

TREE TRIMMING AND REMOVAL Prompt service. Call FE 2-6127 after 6:00.

TREE TRIMMING AND REMOVAL — Reasonable rates. FE 5-1606.

Truck Rental

Trucks to Rent
½-Ton Pickups — 1½-Ton Stakes
TRUCKS — TRACTORS
ALL EQUIPMENT
Dump Trucks—Semi-Trailers
Pontiac Farm and Industrial Tractor Co.
325 S. WOODWARD
FE 4-0461 — 4-1442
Open Daily Including Sunday

Upholstering

THOMAS UPHOLSTERING
197 NORTH PERRY ST.
FE 5-8888

WARE UPHOLSTERING
3136 Margaret, Auburn Heights
UL 2-2650

EARLE'S CUSTOM UPHOLSTERing. 8174 Cooley Lake Road, EM 3-2661.

Water Softener Service

Water Softener Service
Prompt

Notices and Personals 27

ON AND AFTER THIS DATE, March 27, 1961, I will not be responsible for any debts contracted by any other than myself. Norman Patton, 228 Richard St., Pontiac, Mich.

OLD FASHIONED BONNETS For Christening. Call FE 4-9671.

ON AND AFTER THIS DATE, March 28, 1961 I will not be responsible for any debts contracted by any other than myself. Clyde W. Mitchell, 14 Ray Guthrie, Madison Heights, Mich.

WANTED ADDRESS of Miss Dollie (Dale) Hill or brother Harry B. Cole, formerly (1920-30's) of Pine Lake, by contact Donald (Wicks) French.

Wtd. Children to Board 28

2 ONLY, GOOD CARE, FACILITIES. Location. FE 5-3805.

DAY CARE FOR SMALL CHILDREN. FE 4-0467.

DAY CARE OF PRE-SCHOOL children, age 1 to 5 years. FE 4-1210. 688 Joslyn.

Wtd. Household Goods 29

1 CALL SELLS ALL CASH FOR used TV's, furniture and miscellaneous. Community Furniture, FE 5-0002.

1 PIECE OR HOUSEFUL WTD. Quick cash for furniture appliances. Bargain House, FE 2-0641.

HIGH DOLLAR FOR FURNITURE and appliances, prompt courteous service. FE 4-7881. Pearsons Furniture.

LET US BUY IT OR SELL IT FOR YOU AT CRAWFORD COMMUNITY AUCTION: OA 6-2881.

Wanted Miscellaneous 30

OFFICE FURNITURE AND BUSINESS equipment. Forbes Printing and Office Supply, MI 4-3616.

TO BUY FIELD OF TOP SOIL, black dirt. FE 3-6046

TYPEWRITERS—ADDING MACHines. Any make or condition wanted. Will pick up and pay cash. Reply Pontiac Press Box 5.

USED FURNITURE BOUGHT AND hauled. Call Dave FE 5-2276.

Wanted to Rent 32

LANDLORDS

Take advantage of our rental service. Tenants waiting for houses and apartments in all parts of town. Good references. No charge if we do not rent your property.

R. J. (Dick) VALUET
Realtor FE 4-3531
345 OAKLAND AVENUE
Open 9 to 9 Sun. 11-4

Money Wanted 31

INVEST $500—RECEIVE 5 PERcent profits, plus bonus of $50. FE 3-2424.

WANT $4,000 FOR 1 YEAR. HAVE free and clear Bi-level home for security. FE 5-1061.

Share Living Quarters 33

WOULD LIKE LADY TO SHARE my home with me. Near GMC Plant 2, and bus line. FE 4-0225.

Wtd. Contracts, Mtgs. 35

6 6 9 ACTION $ $. IF YOU HAVE sold your property on a land contract and would like to cash out. Call Jack Hayden. Can save buyer waiting.

HAYDEN, Realtor
86 E. Walton
Eves. FE 5-5873

ABSOLUTELY THE FASTEST Action on your land contract. Cash buyers waiting. Call Realtor Partridge, FE 4-1536, 1050 W. Huron.

BUYERS FOR CONTRACTS and MORTGAGES. CLARK REAL ESTATE
3101 W. HURON FE 4-4813
FE 3-7888

CASH

Land contracts, equities and mortgages. Don't lose that home. Are your payments too much for you? Let an expert counsel with you. Call Ted Scheidbach, FE 4-2644, 5143 Cass-Elizabeth Road

CASH FOR LAND CONTRACTS
H. J. Van Welt, 4540 Dixie Hwy.
OR 3-1255

IMMEDIATE ACTION

On any good land contracts. New or seasoned. Your cash upon satisfactory inspection of property and title. Ask for Ken Templeton.

K. L. Templeton, Realtor
2339 Orchard Lake Road FE 4-0263

LAND CONTRACTS TO BUY OR to sell. Earl Garrels. EM 3-2511 or EM 3-4086.

Wanted Real Estate 36

BUILDER

NEEDS 1 OR MORE
Vacant Lots, City of Pontiac
Any area. Full cooperation.
CALL, FE 5-3576, 12 to 9

CASH FOR EQUITY IN LINDA Vista, Granada or Valencia in North East Blvd. area. Middleton Realty, FE 4-2093.

"NEEDED"
Lake Properties
LOTS — COTTAGES — YR. RD
Buyers Galore
Sherman Realty
7732 Highland Rd (M59) OR 4-0306

SPECIALIZED REALTY SERVICE
Louis Lorenz, Realtor
FE 4-6918

Rent Apts. Furnished 37

1 LARGE FRONT ROOM. ADULTS. 83 Norton. FE 4-2077.

1 BEDROOM EFFICIENCY apartments. Fully furnished. Parking. Inquire 1470 Valencia or North East Blvd. area. Middleton Realty, FE 4-2093.

"NEEDED"
Lake Properties
LOTS — COTTAGES — YR. RD
Buyers Galore
Sherman Realty
7732 Highland Rd (M59) OR 4-0306

SPECIALIZED REALTY SERVICE
Louis Lorenz, Realtor
FE 4-6918

Rent Apts. Furnished 37

1 LARGE FRONT ROOM. ADULTS. 83 Norton. FE 4-2077.

1 BEDROOM EFFICIENCY apartments. Fully furnished. Parking. Inquire 1470 Valencia or North East Blvd. area. Middleton Realty, FE 4-2093 or EM 3-6938

1-ROOM INCLUDING STOVE, REfrigerator, all utilities, adult only, $60 per week. 3300 Elizabeth Lake Road.

1 AND 2 ROOMS, BATH, UTILities. FE 4-2108.

1 ROOM EFFICIENCY WITH kitchen and bath, $40, furnished. ALBERT A. PARTLOW

1 AND 2-BEDROOM APTS., furn., Bendix, gas. OR 3-9105.

TWO-ROOM KITCHENETTE. Private bath. Walking distance to General Hospital. Clean. Phone FE 2-6226.

2 ROOMS, PRIVATE, CLEAN, modern, utilities all furnished. 270 S. Edith. FE 4-1504.

TWO COZY WEST HURON APARTments. Available immediately. Utils. Furn. Adult. At 330 W. Huron.

3 ROOMS, NEAR BUS STATION, clean, quiet, adult, no pets. $55 month, 1 person, no drinkers. 154 N. Perry.

3 ROOMS, BATH. ADULTS. 89 State, FE 2-0566

2 rooms, private bath, close to Sears, clean. FE 4-2579 before 8 p.m.

3-3-4 ROOM APARTMENTS, NEATly furnished at reasonable rates. FE 5-2707.

2 ROOMS, PRIVATE BATH, Adults, 71 S. Jessie.

3 ROOMS PRIVATE BATH and entrance, close in, baby welcome. $12.50 a wk. FE 8-6243 after 4.

2 ROOMS, NEAR BUS, STORE FE 5-4509

5 ROOMS AND BATH BASEMENT apartment, utilities furnished, $45 month. 61 Bluff. FE 5-2307.

3 ROOMS, PRIVATE BATH AND entrance. Christians preferred. $12 week. FE 4-2244.

3 ROOM APARTMENT NICE. FE 5-0648 after 5 p.m.

3 AND 3 ROOMS, PRIVATE BATH and entrance. FE 5-2181.

2 ROOM, PRIVATE, SELF-CONtained cabin, FE 2-2915.

3 ROOM, KITCHEN, 2 BUSINESS adult, Medding supplies and laundered. 20 Williams St.

2 ROOMS, CLEAN, RIDEABED. FE 4-8612

3½ ROOMS, NEWLY DECORATED, utilities furnished, 191 Orchard Lake Ave. FE 5-2269.

3 LARGE, CLEAN ROOMS, PRIvate bath. Utilities furnished. Adults only. FE 2-2418.

3 ROOMS AND UPPERS, PRIVATE BATH and entrance, lake priv. OR 3-8092

3 ROOMS, PRIVATE BATH, Entrance. FE 2-1497 or FE 2-4604

2 AND BATH, ON LAKE, NEAR Miracle Mile, priv. ent. FE 4-3360

3 LARGE LOVELY ROOMS AND bath, newly decorated. Baby welcome. FE 4-2656. 300 N. Paddock

2 ROOMS, PRIVATE BATH, adults, $60 per month. Mansfield, FE 2-2026.

Rent Apts. Furnished 37

3 ROOMS WITH PRIVATE BATH and entrance, adults only $18 per week. Inquire 372 Bagley. FE 2-1051.

3 ROOMS AND BATH, SEPARATE entrance. All utilities furnished. Close to downtown. Real nice. $70 month. Corner of Auburn and 187 Sanderson.

3 ROOMS AND BATH, PRIVATE entrance. West Side, Couple only. FE 4-0603 after 5 p.m.

3 ROOMS AND BATH, UTILITIES furn. Private entrance. 213 State St.

3 ROOM APARTMENT, UTILITIES furnished. $19 week. 901 S. Wisner or Beach Cove Harbor, Phone FE 4-4182.

3 ROOMS, PRIVATE BATH AND entrance, nicely furn., 20 Norton.

3 ROOM, PRIVATE ENTRANCE and bath, 79 Telegraph.

3 ROOM, PRIVATE ENTRANCE and bath, 79 Clark St. Apply Apt. 1.

3 ROOMS AND BATH $13 week. 3 rooms, UTILITIES FURNISHED washing. FE 5-3502

VERY NICE ROOMS AND UTILities. FE 4-4686

4 ROOMS NICELY FURNISHED, private entrance, FE 2-0641.

4 SMALL ROOMS. PRIVATE ENtrance and bath. Inquire 76 Fox. Couple or bachelor. See evenings. 16 Pine Grove.

4 ROOMS AND BATH, DOWNtown. $15. 29½ Auburn. FE 4-0634.

5 ROOM DUPLEX
Newly decorated
$80 month
ATTRACTIVELY FURNISHED 3 rms. and bath. Carpeted, private entry, garage. No children. FE 8-1627 after 6.

BACHELOR ROOM. TV. LINENS. Utilities. Washer. FE 4-8612

BACHELOR APARTMENT, 2 AND 3 rooms, all modern, bath and ent. TV, very nice. FE 2-4776.

CLEAN ROOMS, $4 week. Shower, bath, adults. 11 S. Jessie.

GARAGE APARTMENT, $55 month. Near Fisher Body 2. Adults welcome. FE 4-3435.

HENDERSON ST. OPEN 2 30-5 30 Utilities. Shopping centers. Cozy, Mod. 4 and 5 unit, kitchenette. Near bus. Some adults, references. $65 inc. utilities. Show anytime, appt. FE 2-5656

LARGE LOVELY 3 AND BATH, private, clean, quiet. OR 3-1497.

LAKEFRONT 2 ROOM IDEAL for bachelor or retired couple. 3-1497.

NEED AN APARTMENT?
SLATER APTS.
FURNISHED AND UNFURNISHED
401 N. PARKE ST.
FE 4-3546
AFTER 5 & ON SUNDAYS, SEE CARETAKER MR. CARROLL, APT. 2 or FE 4-2711

Parkside Apts.

101 MECHANIC
Newly remodeled 1 bedroom apt., also small efficiency, suitable for 1 or 2 adults. Has private bath. Very clean, reasonable rent.

R & K KITCHENETTE ON LAKE
1425 S. Pontiac Trail FE 4-0528
3-9389

WARM AND PLEASANT, 1 OR 2 people preferred. No drinkers. FE 2-4160.

WEST SIDE, 3 ROOMS AND BATH, private, unfurnished, very private. FE 5-2432. FE 5-5942.

Rent Apts. Unfurnished 38

1ST FLOOR, ATTRACTIVE 4 rooms, stove and refrig. Garage, 21 Lois. Adults only. FE 4-2682.

1 BEDROOM, UNFURNISHED, STOVE, refrig., heat. 140 Mt. Clemens.

1 AND 2-BEDROOM — PARTLY furnished, carpeted apts. FE 4-1405.

1 BEDROOM MODERN, RANCH type on lake. Electric kitchen, fireplace, carpeted tile bath and automatic heat. 9991 Dixie Highway. FE 4-1125.

2 FLAT UPPER, GAS HEAT, 2 bedrooms, 185 Chandler. FE 2-1317

2 BEDROOM, CHILDREN WELcome, no pets. FE 5-2828.

2 ROOMS AND BATH, NEWLY decorated, hotwater, refrigerator and stove furnished. Near Fisher Body. 1 adult. Inquire 1 Parker Court.

2 ROOMS, PRIVATE BATH AND entrance. Inquire 2329 Sashabaw.

2 ROOMS AND BATH, REFRIG. and stove. FE 4-0644.

2 BEDROOM LOWER, CARPET. Drapes. Fully heated. $75 mo. 330 E. Pike. FE 4-0612

3 ROOMS, UTILITIES FURNished. 55 Williams. FE 4-4035.

3 ROOMS, BATH, UPPER. Newly decorated. 104 Forest.

4 LARGE ROOMS, VERY CLEAN, stove, refrig. HUGE FENCED YARD, $65. OR 3-1248. 3-9487 after 5 p.m.

3 ROOMS AND BATH LOWER, heat and water furn. $65 a mo. FE 2-1362 or FE 3-6109.

4 ROOMS AND BATH, ADULTS, 4630 Dixie Hwy.

3 ROOMS AND BATH, UPPER, gas heat. East side. FE 5-0942.

3 ROOMS, NEWLY DECORATED, unfurnished apt. FE 4-3067. Call after 6

3 ROOM UPPER, WEST SIDE, GAS heat and garage. FE 2-6806

3 ROOMS AND BATH. PRIVATE entrance. FE 4-8677.

AIR CONDITIONED
ORCHARD CT. APTS.
1 OR 2 BEDROOM APARTMENT
Modern in Every Detail
ADULTS ONLY
FE 4-6918

Manager, 19 Palmer St., Apt. 6 Open Daily 10 a.m. to 9 p.m.

ALBERTA APARTMENTS
Large room with kitchen, bath, bathroom efficiencies, $35 up. 260 N. Paddock. FE 2-2082

3 ROOMS AND BATH DOWNTOWN, 5 rms. and bath. Utilities furnished. Stove and heat furn. $80 per mo. Call FE 5-6151 between 8:30 a.m. and 5 p.m.

APARTMENTS ON BUS line. Large living rm., dining rm., kitchen, bath, bedrm. Tile floor, closet. Stove and refrig., furnished 317 Pike.

REMODELED, MODERN, 5 ROOMS. private entrance. FE 2-2614.

COLONIAL NEWER PARTLY furn. 3 rooms and bath. 237 Orchard Lake Ave.

LARGE 3-ROOM AND BATH, UPper in Drayton, $55 mo. Phone OR 3-3197.

LARGE COLORED
Nice apt. heat stove and refrigerator furnished. 1 adult. $50 mo.

NICE 3½ ROOMS, NEWLY PAINTed, stove and refrigerator furnished. Adults. Inquire 1 Mohawk Dr. off Dixie Hwy. FE 4-4226. Apply 87 Mohawk.

Gloria Apartments

NEAR GENERAL HOSPITAL, 3 rooms and bath. Clean, quiet, with stove and refrigerator. Call FE 4-1268 or FE 2-0154.

PRIVATE 4 ROOMS AND BATH. stove, refrig. heat and water furnished. FE 4-1330.

SEVERAL APARTMENTS FOR rent West side locations, Spacious Linwood area, $60 month, $85 mo. North side—Whitfield St., 3 bedroom upper—2 bedroom upper—3 bedroom lower. FE 4-2021 FE 5-1173 after 5 p.m.

UNION COURT APARTMENTS
Clean, attractive Cool in summer, warm in winter. Three 2 room and baths rent for $56.30. Adults only. Inquire 1 Union Court, 162 E. Huron St. FE 4-0284. After 5 p.m. Call 332-7871.

WEST SIDE 2 AND 3 ROOM apartments, heat, hot water, stove and refrigerator furnished. Near St. Benedicts and Donelson schools, bus service. Call FE 2-2992 or FE 4-4232.

Rent Houses Furnished 39

2-BEDROOM COTTAGE UNTIL July 1, $50 a month. MA 5-0807.

3 AND BATH, AUTOMATIC GAS heat. Hot water. FE 2-2051.

3 BEDROOMS AND BATH, $75 month.

3 BEDROOM DUPLEX, PARTLY furnished, $80 a month. Children welcome. 180 Heights Rd. MY 3-1284.

Rent Houses Unfurn. 40

1-BEDROOM BUNGALOW, 41 W. Chicago. Large living room, dining and attractive kitchen. Couple only, $60 month. Phone Village 4-5100.

2-BEDROOM DUPLEX

Automatic heat — Full Basement
WILL DECORATE
$75 PER MONTH
FE 4-7833
844 East Blvd. N. at Valencia

Rent Houses Unfurn. 40

2 BEDROOM, ROMONA TERRACE $60 a mo. Call FE 4-1359.

3 BEDROOM FRAME HOME NEAR Waterford Village, full basement, automatic heat and hot water, garage, $75 per month, available now. Call Richard Nicholas, Realtor FE 2-1201.

3 MONTHS FREE RENT
$9 Gallonage will help you pay for material to recondition. W. H. Brown, 1745 N. 9th St. Miami, Florida. FE 3-0037.

3 ROOMS BATH, BASEMENT, FE 2-1200.

3-BEDROOM, GAS HEAT, GAtage, $75 per month. FE 2-8051.

3 BEDROOM HOME, NO UTILITIES, gas, furn or unfurn. $115 a month. Call FE 5-0626 after 5.

3 BEDROOM BRICK WITH BASEment, option. MI 4-1095.

3 BEDROOM, STOVE AND REFRIGerator furnished. Excellent condition West side, $60. 3-4057.

4 ROOM HOME, $70 MONTH. LAKE Orion, $65 month. FE 2-8091

5 ROOM HOUSE. KEEGO HARbor. Available now. Call FE 3-9413.

ROOM DUPLEX, DESIRABLE location. Clean. $80 per month. Available April 1. 2 Roselawn. Call D. D. Hall, FE 4-0612 or FE 5-4002

3 ROOM WEST SIDE HOME. Clean and in good condition. Oak floors, basement, gas heat. $65 month. Phone FE 5-4185, FE 5-0195.

ROOM DUPLEX GAS HEAT near Central High School, $70. FE 4-3113.

7 ROOM AT 174 MECHANIC ST. FE 2-9521

BUNGALOW WEST SIDE fine neighborhood. 5 large rooms, breakfast nook, glassed in front porch, oil heat, 2-car garage, very nice lawn. $90 month. Will sell or lease, $80. Call Realtor Partridge, FE 4-1536, 1050 W. Huron, Pontiac

FOR COLORED
4 room duplex $70 month
HOUSE IN KEEGO HARBOR FOR rent with option to buy. UL 3-1362.

INDEPENDENCE, new, 3 bedrooms, basement, Cyclone fence, garage, $100 mo. Vacant. Open. Walk in and look. Call day's 752-9411, Mr. Clark, owner.

LOVELY HOME. $90 A MONTH. OR 4-2496.

SYLVAN MANOR—BRICK RANCH, convenient to shopping center and school. 3 bedrooms, 1½ baths, 2 car garage. Water softener and air conditioner. Available April 1. References and deposit required.

CLARKSTON—3 BEDRM. BRICK, ranch style home. 1½ baths, gas heat and garage. In excellent suburban surroundings.

ROY S. SMITH, REALTOR
FE 2-7040 MA 5-8431

EAST WARWICK HAS 3-BEDROOM brick home in Sylvan Lake, Lake privileges, $110 lease. Also 3-bedroom at 6130 Lone Pine, $90. FE 4-7744.

WEST SIDE BRICK 6 ROOMS, new heat, garage, bsmt. Near General Hospital, FE 4-3707.

WATERFORD—LAKE PRIVILEGES. Small house 1 bedroom. Lake privileges, 1 child welcome. OR 3-9562.

For Rent Rooms 42

1 LARGE ROOM, FIRST FLOOR front, 69 State, FE 2-8076

1 ROOM EFFICIENCY WITH kitchen and bath, $45 furnished. ALBERTA APARTMENTS

ROOM AND BOARD WITH CHRistian home. Inquire 2329 Sashabaw.

290 N PADDOCK FE 2-2082

BUS STOPPING AT DOOR. LARGE front room. Gentleman. FE 5-7332.

CLEAN SLEEPING ROOMS. FE 4-5641, 330 W. Huron

CLEAN ROOMS, NEW BEDS, TV, lounge. Motor Hotel, 2040 Dixie Hwy.

COMFORTABLE ROOM FOR GENtleman, home privileges. 3715 Lindon Drive, FE 4-1125.

HOUSEKEEPING ROOM, GENTLEmen preferred. FE 3-7098 after 5 p.m.

LARGE CLEAN ROOM FOR GENtleman, private entrance. 245 Franklin. FE 4-4373.

ROOM IN PRIVATE HOME. BUSIness or professional people only. FE 4-3872.

ROOMS FOR RENT, LADIES, 367 North Saginaw. FE 2-6709.

SLEEPING ROOM, 16 SCHOOL. FE 2-9760.

SLEEPING ROOM WITH KITCHen, near Fisher. FE 4-1930.

ROOM FOR RENT, KITCHEN privileges. FE 2-8888.

Rooms with Board 43

GENTLEMAN ONLY, VERY clean, best of food. FE 5-0377

ROOM AND BOARD WITH OR without. 1351½ Oakland Ave. FE 4-1694.

Rent Stores 46

20 x 40, FIT FOR TELEVISION or used furniture. Will remodel. Corner Elizabeth Lake and Foster. Phone FE 5-3278 or FE 5-2391.

NEW REAR DRIVE-IN DOOR, 2611 Dixie Hwy OR 3-1391

Rent Office Space 47

2 OFFICES FOR RENT, 4340 Dixie Hwy. OR 3-1355.

20x24 BUILDING AT 4470 ORchard Lake Avenue, $50.00 per month, MA 5-1769

CHOICE WEST SIDE, PON-TEL Center. 800 square feet. Gas heat. Air-conditioned. Plenty of black top parking area in front and side. Ideal for Doctor or Dentist. Immediate occupancy. Long term lease. FE 2-9966, Hoyt Real-tor.

FOR LEASE, HURON STREET. Over 2,000 square feet of space available, or will lease furn. or unfurn. Frank Bonner, FE 2-6500, FE 2-0263

OLDER HOME, $375 DOWN $60 month. Huron Garden area. FE 4-5492.

ONLY 3 LEFT

All aluminum ranch-type homes, with 2 bedrooms, large carpeted living room with dining ell. Nice kitchen with plenty of cupboards and low down utility space. A garage and mud room. Country living is not behind all the conveniences of the city. Oil no down payments and only $79 per month, including taxes and insurance. D'Lorah Building Co., FE 2-2122

PRACTICALLY NEW, 1½ BATHS with double bedroom, 3 bedrooms, large living room, nice kitchen with plenty of cupboard space, attached garage and storage rooms, auto. oil heat. Situated on over ½ acre lot, in a fine country sub. Must be seen inside to be appreciated. Located off Clarkston-Orion Rd., near Sashabaw—Clarkston Schools. Only $14,900. $11,550. FHA terms, with $400 down, plus closing costs. Will take $10,500 on conventional loan. Imm. Poss. By Owner. MA 5-4210.

ROCHESTER MEADOW. 3 BEDroom brick, full basement, on paved street. Close to schools and shopping. $15,500 on terms. FE 2-7040, ROY S. SMITH, REALTOR

CORNER CROOKS AND AUBURN FE 4-2262 OL 3-3110

REPOSSESSION

We have several 3-bedroom homes with small down payments and low monthly payments.

NEAR ROUND LAKE $5,500
NEAR ORION LAKE $6,500
NEAR LAKE ANGELUS $7,500
GOING STREET $3,950
WALLACE STREET $4,500
Others to choose from with no down payment.

Paul M. Jones, Real Est.
832 W. HURON
FE 4-8556 FE 8-1375

SUBURBAN 2 BEDROOM RANCH. 1½ baths, huge lot. $11,850. FHA. Call Bob, Crawford Agency, FE 2-2200

SYLVAN LAKE
Sam Warwick has brick tri-level, 3 bedrooms, 1½ baths, family rooms, 1½ baths, recreation room, garage, $28,000. FE 4-0800 or FE 2-2125.

KEITH

SIEGWART
CONSTRUCTION

NOW BUILDING
Tri-level, 1½ bath and
3-bedroom, full basement homes.
FE 4-1547 FE 3-7197

STEAL — 3 BEDROOM IN DRAYton. Need cash. Will sacrifice for $9,000. Save $1,500. No agents. FE 5-2864.

Suburban Living
At Its Best
Your choice in the
(CONVERTIBLE 24)
1, 2 & 4 bedrooms, 1½ baths
W. W. ROSS HOMES
FE 2-9100

TRADE

Completely furnished, 4 rooms and bath up, 3 rooms, 1½ baths, first floor in Trilevel. Full basement. Shower room. Hot water heat. Steel siding. Low price. Take anything valued at $1,495.

Clarence C. Ridgeway
FE 5-7051 295 W. WALTON BLVD.

NO MONEY DOWN

TRI-LEVEL STARTER
On your lot in Trilevel Ranch. Your plans or ours. Have model. Crawford Agency, FE 2-2200

WATCH FOR THE GEORGETOWN in Candlewick Woods. Dorah Bldg. Co.

"No, ma'am, I didn't finish the assignment in 'Oliver Twist.' I couldn't stand all that poverty!"

For Sale Houses 49

$100 Moves You In
OPEN 11 TO 7
2 bedrooms, carpeted living room and hall, tile bath, attractive tile kitchen with loads of cupboards, full basement, gas heat. Model 180 W. Beverly. SPOTLITE HOMES CO. FE 4-6000.

$250 DOWN, JOHN R. AND AUBURN Area. 3 ROOM and Bath. Corner lot with several large trees. Good garden soil. $3,950. Call ED. REALTOR
1327 E. AUBURN RD. 332-1700
EVE. JOHN R. DeQUINDRE 852-1677

372 W. IROQUOIS, 3 BEDROOM, $900 dn $11,350. FE 5-1372.

$500 DOWN, $6,950 MODERN 2 bedroom home, no basement, gas furnace, large corner lot. Near City Bus. Call Baldwin Mr. Clark, owner, FE 4-6813

$9,500

Will build 3-bedroom ranch-style home on your lot. Full basement, oak floors, tile bath, birch cupboards. Or 3-1024.

RUSS McNAB ART MEYER

ANDERSON-OSMUN

2 bedroom bungalow, basement, large kitchen, living and dining room carpeted. Oil heat, gas range, clean, ready to move into. Full price $8,950 with low down payment. Anderson-Osmun Realtors. Join call H. C. Davis. FE 5-4311.

BY OWNER, 3 BEDROOM HOME. Oak floors, basement, storms and screens. In Perry Park. Low monthly payments. FE 4-2611.

BIRMINGHAM — 3 BEDROOM brick ranch, 1½ baths, paneled recreation room in full basement. Newly decorated. Carpeting. Catholic and Lutheran churches and schools. Public school. All in 3 block radius. Adjoining park and swimming pool. $16,800. $1,000 down, FHA terms. FE 4-2070.

BIRMINGHAM, $13,900. 4 BEDroom, fin. divided bsmt., ga. ht., drapes, patio, 2 car gr. Mid 20's dn. paymt. Owner MI 6-2585.

BY OWNER—1½ STORY 3 BEDroom with 2½ story upstairs. Basement rec. room. Carpeting throughout. Recently decorated. 4 per cent. 10 minutes to GMC. No agents. FE 5-1332.

BRAND NEW TRI-LEVEL. 3 BEDroom, attached garage, 80 x 130 ft. lot. Fully insulated, completely finished. Complete landscaping. Must sacrifice. Union Lake Area. Across from Port Wood Country Club. EM 3-6210.

BY OWNER
3-bedroom brick in Clarkston. 1½ baths. 2 fireplaces, cedar closets, built-in kitchen, recreation room in basement. 2-car garage, gas heat. Financing available. MA 5-1319.

BY OWNER. 2-BEDROOM BRICK, new family room, 1½ baths, gas range. 150x150 lot. Low down payment. $9,900. OR 3-5826, FE 4-8250.

CLARKSTON AREA. 3 ACRES, 3-bedroom home, owner, OL 3-6516.

CUSTOM BUILDER, WILL BUILD by your plans or mine. Model open on Lone Pine Road. Just north of Clarkston. Right on Dry Drive to open sign. Dick Moore. MA 5-1838.

EAST SIDE

Near Auburn and Paddock. Large 2 bedroom, 1½ baths, gas furnace, double garage, bargain. Terms. Stanley Ave. near Montcalm. Large corner. Large 4 rooms and bath home. Terms can be arranged. Inspection by beauty parlor. Terms $17,900.

PONTIAC REALTY

737 Baldwin FE 5-8275

FOR COLORED 2 AND 3 BEDroom Homes. Low down payment. Middleton Realty, FE 5-2263.

FOR SALE BY OWNER, 3 BEDroom home in Drayton Plains. Attached carport, carpeting, no basement. Move in condition. 2447 Georgeland. OR 3-6478 after 6.

IN ROCHESTER. 2 BEDROOM home, $750 down. FE 2-6608.

LOW DOWN PAYMENT, 3 BEDroom, 22 ft. carpeted living room. Aluminum siding and porch awnings. 2 car garage. 6 lots. Plenty of shade. Exc. location. Close to schools. Only $14,750. Open 2-1476.

LONE PINE ..... 255 WEST
$99 DOWN
3-bedroom frame, full basement. Recreation room. Cyclone fence, automatic heat, $70 a mo. Open. Vacant. Handy location. Walk in and look. Call day's WO 3-3350. Eves., Sat. and Sun. TO 8-8851.

MOVEABLE HOUSE
$1.000

Move this modern 4-room, frame home onto your lot. Gas heat. Garage. Call Ward R. Partridge, 1050 W. Huron, FE 4-2381.

OWNER'S SACRIFICE. 290 EAST Blvd. 3 2-bedrm. rooms, sun porch, den, rec. rm., gas heat, large lot. $18.50 mo. Will take trade-in available, or will lease furn. or unfurn. Frank Bonner, FE 2-6500, FE 2-0263

OLDER HOME, $375 DOWN $60 month. Huron Garden area. FE 4-5492.

ONLY 3 LEFT

All aluminum ranch-type homes, with 2 bedrooms, large carpeted living room with dining ell. Nice kitchen with plenty of cupboards and low down utility space. A garage and mud room. Country living is not behind all the conveniences of the city. Oil no down payments and only $79 per month, including taxes and insurance. D'Lorah Building Co., FE 2-2122

PRACTICALLY NEW, 1½ BATHS with double bedroom, 3 bedrooms, large living room, nice kitchen with plenty of cupboard space, attached garage and storage rooms, auto. oil heat. Situated on over ½ acre lot, in a fine country sub. Must be seen inside to be appreciated. Located off Clarkston-Orion Rd., near Sashabaw—Clarkston Schools. Only $14,900. $11,550. FHA terms, with $400 down, plus closing costs. Will take $10,500 on conventional loan. Imm. Poss. By Owner. MA 5-4210.

ROCHESTER MEADOW. 3 BEDroom brick, full basement, on paved street. Close to schools and shopping. $15,500 on terms. FE 2-7040, ROY S. SMITH, REALTOR

CORNER CROOKS AND AUBURN FE 4-2262 OL 3-3110

REPOSSESSION

We have several 3-bedroom homes with small down payments and low monthly payments.

NEAR ROUND LAKE $5,500
NEAR ORION LAKE $6,500
NEAR LAKE ANGELUS $7,500
GOING STREET $3,950
WALLACE STREET $4,500
Others to choose from with no down payment.

Paul M. Jones, Real Est.
832 W. HURON
FE 4-8556 FE 8-1375

SUBURBAN 2 BEDROOM RANCH. 1½ baths, huge lot. $11,850. FHA. Call Bob, Crawford Agency, FE 2-2200

SYLVAN LAKE
Sam Warwick has brick tri-level, 3 bedrooms, 1½ baths, family rooms, 1½ baths, recreation room, garage, $28,000. FE 4-0800 or FE 2-2125.

KEITH

SIEGWART
CONSTRUCTION

NOW BUILDING
Tri-level, 1½ bath and
3-bedroom, full basement homes.
FE 4-1547 FE 3-7197

STEAL — 3 BEDROOM IN DRAYton. Need cash. Will sacrifice for $9,000. Save $1,500. No agents. FE 5-2864.

Suburban Living
At Its Best
Your choice in the
(CONVERTIBLE 24)
1, 2 & 4 bedrooms, 1½ baths
W. W. ROSS HOMES
FE 2-9100

TRADE

Completely furnished, 4 rooms and bath up, 3 rooms, 1½ baths, first floor in Trilevel. Full basement. Shower room. Hot water heat. Steel siding. Low price. Take anything valued at $1,495.

Clarence C. Ridgeway
FE 5-7051 295 W. WALTON BLVD.

NO MONEY DOWN

TRI-LEVEL STARTER
On your lot in Trilevel Ranch. Your plans or ours. Have model. Crawford Agency, FE 2-2200

WATCH FOR THE GEORGETOWN in Candlewick Woods. Dorah Bldg. Co.

Sale Houses 49

HANDY TO PONTIAC
BEAUTIFUL modern, rear 'round, split-log ranch home with knotty pine exterior, oil furnace, garage, stable for saddle horses and caretaker's apartments, 8 acres land. More right in. Reas. Good terms. 4 ACRES with new 3-bedrm. modern home, full basement, oil furnace, 4 ACRES with new 3-bedrm. modern home, full basement, oil furnace, double horse table, garage, large hen house. Small stock, variety assortment of fruit trees. Priced for action to close estate. Terms. Only $12,500. OUTSTANDING. Remodeled farm house, 6 bedrooms, oil furnace, 2-car garage, 4 acres land. Handy to everything. Early possession. Terms. Full price and terms.

H. J. HOLMES, INC.
2531 S. Lapeer Rd. FE 5-2053

DORRIS

OUTSTANDING BLOOMFIELD TOWNSHIP FAMILY HOME $23,500. A Cape Cod design that gives you gracious and spacious living, situated on a large lot with space galore for children's backyard fun. Has 3 bedrooms, 2 baths, panelled family room with fireplace, and half bath, living room 13 x 21½ with fireplace, master bedroom 13½ x 17, and all other rooms comparable, panelled rec. room with fireplace, and numerous other features. Aluminum exterior and roof. Easy FHA terms or trade for suburban home with some acreage

LAKEFRONT — Summer cottage with year around furnace in basement. Large lot, treed, over 90 ft. of frontage on the water, semi furnished. Only $8,500. Reasonable terms.

DOWNTOWN — Says Ol' this 4 room bungalow off Oakland. Full basement, glassed in front porch, aluminum siding, aluminum awning over front. Only $8,500.

DORRIS AND RON REALTORS
752 W. Huron Phone FE 4-1557

2 Fireplaces . . .

This home is a "3 year old" with modern designing throughout. 17x15 living room, beautiful fireplace and another handsome brick fireplace in the basement. Lovely kitchen with "built-ins." Ceramic tile bath. 3 big bedrooms. Gas perimeter heat. Fully tered walls, oak floors, marble sills, aluminum storms and screens. THIS OUTSTANDING HOME IN HUBBEL ESTATES is CONVENIENT. $13,950 and well worth it!

Why Not

LOOK at this west side brick, 3 bedrooms, full basement, but doesn't have a basement — BUT is in A-1 condition, oil heat, gas incinerator, laundry and room to spare. 240 ft. deep lot, with shade and fruit. ALL FOR $12,500. TOP STREET IN QUITE NEW RESIDENTIAL AREA. Call for appointment. $1,400 down, $85 mo. incl. taxes and ins.

LIST WITH

Humphries

83 N. Telegraph Open Eves.
FE 2-9236

188 BARRINGTON ROAD. Built for Schools — Lovely 1½ story brick home, in "like new" condition. Large living room, dining room, 2 bedrooms and bath on first floor. Expansion attic, plumbed for 2 bedrooms, tile bath and shower, gas heat, water softener, 2 car garage, fenced yards. Only $950 down, $85 month. Needs decorating and some repairs.

William Miller
Realtor FE 2-0263
670 W. Huron
Open 9 to 9

Templeton

3 Acres
Close to main highway on paved road. 10 rooms, completely modern brick home, full basement, oil furnace, incinerator, water heater. Also 2-car garage. Has many possibilities. Priced for quick sale.

K. L. Templeton, Realtor
2339 Orchard Lake Rd. FE 4-4563

LESLIE R.

TRIPP

REALTOR

Ottawa Drive
English Style Home
4 bedrooms, completely redecorated. New carpeting and drapes throughout. 2 car attached garage. Fenced yard.

75 West Huron Street
FE 5-8161 or FE 4-4278

BROWN

SELL OR TRADE — Two bedroom bungalow with full basement, oil furnace. Attached garage and breezeway. Alum. storms. Two large lots with ANCHOR Fencing. Only 6 yrs. old. Paved St. Will sell with low down payment, accept householder, land contract or take good car in trade. Call Mr. Brown. Eve. call OA 8-2618.

LAKE FRONT — Priced at only $8,850 and easy terms. Modern Bungalow in private pond. Part basement. Oil Furn. Enclosed porch. Extra lot.

$1,000 DOWN — West side, Large 8 rm. modern home in excellent cond. Large lot. Paved St. Priced at only $14,500.

NEAR PONTIAC PLANT — Modern 3 room bungalow with full basement. Two bedrooms 1st floor and two partly finished rooms upstairs. Nice lot and almost new 2½ car gar. Anchor fencing and electric softener. Quick possession. Terms.

AUBURN MANOR — Excellent neighborhood and large 100 x 300 ft. lot. 3 bedroom bungalow with full basement. Alum siding and storms. Gas furn. Priced at only $13,975. You'll love living here.

NEAR ROCHESTER — 3 acres with modern 3 bedroom home. Aluminum storms. Some fruit. 22 ft. living room. Some oak floors. Priced at only $15,250. Easy terms.

SELL OR TRADE — Just across the street from Scott Lake. Large Bi-Level 3 bedroom modern home in A-1 condition. Has 2 car gar. Also car port.

For Sale Houses 49

Booker Heights

BRAND NEW
3-BEDROOM RANCH
Full Basement

VA $0 DN.*

OVER 300 CHOICE LOCATIONS IN CITY OF PONTIAC for Colored. Brand-new 3-bedroom, full basement ranch. Similar and exterior ceramic tile, gas heat, automatic hot water, many other extras. Low monthly payments.

MODEL at 121 Willard, just East of Paddock St. OPEN EVERY DAY!

Rem Realty FE 2-7287

HAYDEN

NEW 3-BEDROOM HOME. Immediate Possession. Low Down Payment. No mortgage cost. Off Baldwin.

IMMEDIATE POSSESSION on this one. $300 Down. Within 3 blocks privileges. Basement. New oil furnace.

NORTH SIDE. Good 3-bedroom home. Oak floors. Oil furnace. $7,000. Terms. 2 lots.

$100 DOWN — Good buy for the Handy-man. 2-bedroom Lake Privileges. Basement. New oil furnace. White Lake. Immediate Possession.

$500 DOWN. W. Bloomfield Twp. 3-bedrm. home. Large lot 100x300 — Daniel Whitfield School Area.

TRI-LEVEL HOME. $8,900. Only $995 down plus lot. No mortgage cost. Model under construction.

$4,850 FULL PRICE. Low Down Payment. Clean. 2-B.R. home. Fenced yard. Immediate Possession.

NORTHERN HIGH AREA. Nicely decorated 3-B.R. home with 1st floor. Tile bath. Basement. Oil furnace. $750 down. Full price only $9,400.

J. C. HAYDEN, Realtor
80 E. Walton FE 2-0441 Open Eves.

MULTIPLE LISTING SERVICE

ARRO

WATERFRONT — 3 bedroom ranch, oak floors, large living room with ledgerock fireplace. 1½ car garage. Large lot. Only $11,900. terms.

NEAR MSUC — 2 bedroom ranch, wall to wall carpeting in living room, attached garage, large well-landscaped yard. Only $9950.

OWNER LEAVING STATE — Must sell 2 bedroom ranch with attached third bedroom family room partly finished interest now. Also attached garage $12,250, terms.

LAKE PRIVILEGES — 3 bedroom ranch, wall to wall carpeting, 1½ baths, family room, aluminum storms and screens, 2 car attached garage. $18,600.

TED McCULLOUGH REALTOR
FE 5-1284 FE 4-3844
5143 Cass-Elizabeth Road
OPEN 9-8:30 SUNDAY 10-6

COLORED

$175 DOWN. On this nice 3 bedroom on Wyoming. Low monthly notes. Vacant. Move right in.

4 BEDROOMS. Fireplace, wall-to-wall carpet and drapes. Close to this extra nice home across Orchard Lake. Full basement, gas heat. Spacious back yard. Liberal terms. Vacant.

4 BEDROOMS on Judson. Immediate possession. Low down payment and monthly payments.

$250 DOWN on your choice of 3 brick ranch homes. Full basement, full basement, auto. heat. Excellent location.

ASSOCIATE BROKERS—
146 Franklin Blvd. FE 8-0661

O'NEIL

MULTIPLE LISTING SERVICE

3 BEDROOM BRICK with beautiful lot, located West Suburban. This attractive home inside and out, full basement, 2 car garage. Vacant. $13,400 $2,400 down. Make your appointment now.

ELIZABETH LAKE ESTATES. Very sharp and clean. Ceramic tile on floors, plastered walls, ceramic bath, a wonderful living room and dining ell, fully carpeted, 3 bedrooms and 2 car garage. There is regular bus service to Pontiac. $13,900. Owners would consider trade.

FIRST TIME OFFERED for this quiet, well kept home. There's 4 rooms plus family room, spacious kitchen and dining ell, ceramic bath with oven and range, and 1½ baths, owner will consider trade. Let's take a look.

VILLAGE OF SYLVAN. This is the first offering on this fine family home. It's a 3 bedroom Cape Cod, all brick, 6 rooms in all, 1½ baths, basement, of course. There is an extra lot and good lake privileges. Shown by appointment only. $4,900 will handle.

Ray O'Neil, Realtor
262 S. Telegraph Rd. Open 9-9 p.m.
FE 5-7109 OR 3-2028

KENT

Established in 1916

OWNER TRANSFERRED — Will sell at sacrifice, Very attractive 3 bedrm. ranch, close to Lake Orion area. Brick and alum. siding construction, full basement, with fireplace and sliding doors. Ceramic tiled bath. Mica topped cupboards in kitchen. Lot 100 x 200 with fireplace in bsm't. 2 car garage. Low down. See this at $20,500. Terms.

LAKE FRONT — A real buy for year around home — 2 bedroom tiled bath, with high lot affords view of lake. Extra deep lot. Now at only $5,950 with $500 dn.

LAKE ANGELUS — Exquisite lake front residence. If you appreciate a lovely home, excellent neighborhood, finest construction, this eight room brick, frame, brick, all on one floor, is worth seeing. Lucky Built only a few yrs. ago. Tex-wood dining rm. Double picture frames in large living rm. Large den. Indirect lighting throughout. Sun porch and patio. 2½ ft. of tile walls. Private showing by appointment only.

CLOSE IN — Convenient to schools, bus, and Pontiac Motor Ass. Bldg., nice neat 2 bedroom home. Large living and dining rm., pleasant kitchen with nook. Lots of closet space. Full basement and garage. Now at $9950 with $1500 dn.

Floyd Kent Inc., Realtor
2200 Dixie Hwy at Telegraph
FE 2-5121 Open Eves.
Free Parking

NORTHRIDGE OF WATERFORD is an address you'll be proud to have. We are building a brick ranchey with 4 bedrooms, 1½ baths, family room with natural wood cabinets that even include built in dishwasher. Fully carpeted living room and lots of closet space throughout the house. To top it off we have a large playarea for the young ones, close to shopping, bus and parochial schools. On paved street with treed yard. Shown by appointment only.

ONLY $8000 DOWN.
Put your family this side comfortable 3 bedroom in excellent condition. Has newly decorated kitchen, full basement and practically new FWA furnace. Close to schools on 2 large lots. Call today for details and move in next week.

Rolfe H. Smith, Realtor
FE 2-0644 E. TELEGRAPH
Eves. MA 2-6431

For Sale Houses 49

$69
Moves You In

$69
Monthly Payments

A perfect buy in Perry Park Sub. Has storms, and screens and large lot landscaped.

For your question and answer period, call anyday between 12-9 p.m. FE 5-3676.

S & S BUILDING CO.

BUSINESS
100 ft. on Oakland Ave. 300 ft. deep. Real for Industry. Has 6 room home setting 125 ft. from the road. Two 4 room apts. would make monthly payments. Full price only $26,500. Terms.

$600 DOWN
Neat 2 bedroom home on north side. Large 60 ft. lot. Monthly payments only $60 per mo. including taxes and insurance. Better. Hurry on this one!

NO MONEY DOWN OI
On this lovely 3 bedroom bungalow featuring plastered walls, oak floors, gas heat, full basement 2 car garage. Lovely landscaped lot. Call today!

3 ACRES
On Giddings Road. Ideal building site. Full price only $2,400. $1,100 down. Will build to suit.

FOR COLORED
Neat 4 bedroom home on S. Paddock, features gas heat, plastered, oak floor, gas heat, full basement. Full price only $9,000. $1,000 down.

"JIM"
WILLIAMS

LAURA LANE INSURANCE
1483 Baldwin FE 4-0647

Trade for Small Home
"L" shaped ranch on oak shaded corner lot. 3 bedrm. 21 ft. tiled living room, connected to family or dining area. 16 ft. tiled kitchen with dishwasher. Attached garage. Large well landscaped yard. Only $9950.

OWNER LEAVING STATE — Must sell 2 bedroom ranch with extra third bedroom family room partly finished interest now. Also attached garage $12,250, terms.

LAKE PRIVILEGES — 3 bedroom ranch, wall to wall carpeting, 1½ baths, family room, aluminum storms and screens, 2 car attached garage. $18,600.

TED McCULLOUGH REALTOR
FE 5-1284 FE 4-3844
5143 Cass-Elizabeth Road
OPEN 9-8:30 SUNDAY 10-6

COLORED

$175 DOWN. On this nice 3 bedroom on Wyoming. Low monthly notes. Vacant. Move right in.

4 BEDROOMS. Fireplace, wall-to-wall carpet and drapes. Close to this extra nice home across Orchard Lake. Full basement, gas heat. Spacious back yard. Liberal terms. Vacant.

4 BEDROOMS on Judson. Immediate possession. Low down payment and monthly payments.

$250 DOWN on your choice of 3 brick ranch homes. Full basement, auto. heat. Excellent location.

ASSOCIATE BROKERS—
146 Franklin Blvd. FE 8-0661

O'NEIL

MULTIPLE LISTING SERVICE

3 BEDROOM BRICK with beautiful lot, located West Suburban. This attractive home inside and out, full basement, 2 car garage. Vacant. $13,400 $2,400 down. Make your appointment now.

ELIZABETH LAKE ESTATES. Very sharp and clean. Ceramic tile on floors, plastered walls, ceramic bath, a wonderful living room and dining ell, fully carpeted, 3 bedrooms and 2 car garage. There is regular bus service to Pontiac. $13,900. Owners would consider trade.

FIRST TIME OFFERED for this quiet, well kept home. There's 4 rooms plus family room, spacious kitchen and dining ell, ceramic bath with oven and range, and 1½ baths, owner will consider trade. Let's take a look.

VILLAGE OF SYLVAN. This is the first offering on this fine family home. It's a 3 bedroom Cape Cod, all brick, 6 rooms in all, 1½ baths, basement, of course. There is an extra lot and good lake privileges. Shown by appointment only. $4,900 will handle.

Ray O'Neil, Realtor
262 S. Telegraph Rd. Open 9-9 p.m.
FE 5-7109 OR 3-2028

KENT

Established in 1916

OWNER TRANSFERRED — Will sell at sacrifice, Very attractive 3 bedrm. ranch, close to Lake Orion area. Brick and alum. siding construction, full basement, with fireplace and sliding doors. Ceramic tiled bath. Mica topped cupboards in kitchen. Lot 100 x 200 with fireplace in bsm't. 2 car garage. Low down. See this at $20,500. Terms.

LAKE FRONT — A real buy for year around home — 2 bedroom tiled bath, with high lot affords view of lake. Extra deep lot. Now at only $5,950 with $500 dn.

LAKE ANGELUS — Exquisite lake front residence. If you appreciate a lovely home, excellent neighborhood, finest construction, this eight room brick, frame, brick, all on one floor, is worth seeing. Lucky Built only a few yrs. ago. Tex-wood dining rm. Double picture frames in large living rm. Large den. Indirect lighting throughout. Sun porch and patio. 2½ ft. of tile walls. Private showing by appointment only.

CLOSE IN — Convenient to schools, bus, and Pontiac Motor Ass. Bldg., nice neat 2 bedroom home. Large living and dining rm., pleasant kitchen with nook. Lots of closet space. Full basement and garage. Now at $9950 with $1500 dn.

Floyd Kent Inc., Realtor
2200 Dixie Hwy at Telegraph
FE 2-5121 Open Eves.
Free Parking

NORTHRIDGE OF WATERFORD is an address you'll be proud to have. We are building a brick ranchey with 4 bedrooms, 1½ baths, family room with natural wood cabinets that even include built in dishwasher. Fully carpeted living room and lots of closet space throughout the house. To top it off we have a large playarea for the young ones, close to shopping, bus and parochial schools. On paved street with treed yard. Shown by appointment only.

ONLY $8000 DOWN.
Put your family this side comfortable 3 bedroom in excellent condition. Has newly decorated kitchen, full basement and practically new FWA furnace. Close to schools on 2 large lots. Call today for details and move in next week.

Rolfe H. Smith, Realtor
FE 2-0644 E. TELEGRAPH
Eves. MA 2-6431

For Sale Lots 54

BLOOMFIELD WEST, ONE-THIRD to acre lots, paved winding streets (wrought iron lights and fluted cast door); near everything. $1,995. $20 down, $20 mo. Bldg. Brian Corp. OR 3-1295, FE 4-4509.

CLARKSTON ESTATES, LOTS 70 ft. 150', 125 foot lots on Cameron Black top streets. Shopping, church, schools at your door. Dale Brian Corp. OR 3-1295, FE 4-4509.

HI-HILL VILLAGE
A HOME OWNER'S PARADISE
Contemporary homesites in this area's most desirable location. Priced as low as $1,750 with $175 down.

LADD'S, INC.
385 Lapeer Rd. (M24) or Perry St.
Cor. Fairchild Road
FE 5-9291 After 7 p.m., OR 3-1231

LAURA LANE NEAR MAPLE
Ready for building. 75 x 186. Only $1,575.

7195 W. MAPLE MAYPAIR 6-6250

SACRIFICE 3 LEVEL ADJOINING 50 ft. lot next to Cameron and Manhattan Street. Sewer, water, gas, sidewalks all in. Also large 100 ft. by 24 x 12 with 12 x 16 addition. $3,400 cash. Phone FE 2-7188.

See for Yourself
CHEROKEE HILLS
You'll like its wooded, rolling 100 ft. sites — controlled 4o protect better home — and its close-to country location — Drive out Hatchery Road 2½ miles to Scott Lake Road, turn right 3 blocks to Leaside.

Carl W. Bird, Realtor
902 Community Nat'l. Bank Bldg.
FE 4-6311 EVES. FE 5-1362

For Sale Acreage 55

20 ACRES NEAR MSU OAKLAND reasonable. Pontiac Press Box 34.

40 ACRES
Bargain on this beautiful land. Good building site. Mile to small lake. Close to Lapeer. Only $4,800 cash for immed. sale.

— LISTINGS NEEDED —
Golden Real Estate
2833 Dixie Hwy. OR 3-7971
OPEN SUNDAY 11-4
After 6, M: Warden, FE 5-7550

80 ACRES
Clarkston area, corner parcel with building road frontage. Ideal investment at only $275 per acre. Easy terms. Warren Bond, Realtor. 57 N. Saginaw St. FE 5-8165. Open 'til 8 p.m.

BUILD YOUR HOME HERE!
Choice lot sizes, 2, 3 and 10 acre parcels. $990 for dandy 66 x 300 foot site. $200 dn. $15 mo. Some with creek. Two miles West of Ortonville. Good country roads. Only 1 hour to FRANKLIN Realtor, 2583 Union Lk. Rd. EM 3-2206.

8¾ ACRES
Large 3 bedroom home, spotlessly clean with large barn, setup for dairy. With milk house and stanchions. Will consider trade. Priced at $15,000. Terms.

GEORGE R. IRWIN, REALTOR
260 W. Walton FE 2-7082

For Sale Farms 56

20 ACRES GOOD SOIL 2 HOUSES and barn, 2 miles of Dixie Hwy. and M-57. $13,500 terms.

20 ACRES, 3 BEDROOM RANCH HOME. Basement barn. Clarkston area. $18,500. Terms.

UNDERWOOD REAL ESTATE
OR 3-1285 Eves. MA 2-9097

ACREAGE WITH HOUSE AND large barn. 100 miles from Pontiac at Carsonville. 5 acres of wheat, rye. Clear. Smith Moving Co. FE 4-4864.

42 ACRE FARM — WITH 28 X 50 ft.—modern bungalow just like new. 2 full baths. Has full basement. Plastered walls. 1½ baths. 2 car garage. Situated on 15 miles from Lapeer. Priced at only $15,900. Owner says it's worth that much. Will trade for cheaper home in Pontiac. Contact Pk. FE 4-3564 or FE 2-4810.

ORION TWP. APPROX. 3½ ACRES.
3 bedroom ranch, oak floors. Breakfast room off kitchen. 1½ baths. Basement recreation room. Wired for electric stove. Attached garage. Shade trees. Nice lawn. Priced at $16,500. Terms. Open 1 to 6 p.m. Sat. and after 5 p.m. Sun. 1 mile East of Lake Orion on Clarkston Road.

J. C. HAYDEN, Realtor
80 E. Walton FE 2-0441

Modernized farm home, garage, 4 acres, all fenced, 2 acres in asparagus, grain crib, grain crib, stream runs through property, ½ mile hard road. Priced for selling at level 1600 with 16 acres of wood, $18,-500. $4,500 down.

C. PANGUS, Realtor
ORTONVILLE NA 7-2815

FARM LAND, MOSTLY PLOWED. 150 acres for rent, sale or work shares. 2246 Crooks Rd., Avon Twp.

Rent Farm Property 56A

220 ACRE DAIRY FARM ON share basis. Modern equipped mansion. See Ed Marr, 8196 Gale Rd. Goodrich. Phone 636-5241.

15 ACRES 700 FT. ON DIXIE. 6 room home. Like new barn. Ideal for horses. Only $12,500. Terms.

UNDERWOOD REAL ESTATE
OR 3-1285 Eves. MA 2-9097

For Sale Business Property 57

1320 Ft. M-24 Frontage
Total of 25 acres. Zoned manufacturing. Includes 6 bedroom home. Railroad siding available. $2,000 per acre.

Peterson Real Estate
MY 3-1681

Partridge

IS THE "BIRD" TO SEE

FAMILY COMFORT
RIGHT PRICE

What a joy to own this modern home There are 2 large bedrooms (possibly 3) and a family room down. Natural fireplace and most interior improvements. Excellent utility facilities but near Sylvan Lake. Priced at $14,500 with a host of compatible families for neighbors. Garage, air conditioners, range, drapes and screens. Wooded lot, all for only $1,000 down. $85 mo.

LAKEFRONT
YEAR 'ROUND

Charming 4 room home, picture window with beautiful view 1 car garage, 140 ft. deep lot, frontage to the water, lovely lawn, huge trees, everything inside epic and ready to move in at $12,000 $3,000 down - you'll love it.

Partridge

AND ASSOCIATES
1050 W. HURON FE 4-3581

SYLVAN LAKE
75x220 lake-front lot, ideal building site for custom-built home. Only $3,500. Total price $4,500. 20 minutes from downtown Pontiac. Call Total Realty, 4550 Dixie Hwy. Clarkston. Call Ted Stout Realtor, 77 N. Saginaw St. FE 5-4160.

Sale Resort Property 52

82 ACRES ON NEPRESSING LAKE at Lapeer, Modern house, good barn, good fishing and hunting. Call MO 4-3093 evenings or Sat. Morning only.

LAKE LOTS, $695, $10 DN., $10 mo. 20 min. to 24 Pontiac. FE 5-4509.

ROYAL HEIGHTS — 3 BEDROOM home, 7 lots, completely furnished electricity and water. Good fishing. On highway at Holland Mich-igan. Bargain. Need Money. FE 4-3564.

LAKE LOTS, $695, $10 DN., $10 mo. On Dixie Hwy. Post. Dale Brian Corp. OR 3-1295.

MULLETT LAKE, NORTHWEST shore, 3 bedroom Cheboygan. Completely newly furnished. Year round. 3 bedroom home on lot 100x300. Has oil furnace, elec. stove and refrig. Knotty pine interior. 200 ft. of frontage. Must sell immediately. Appraised at $12,000. Will sell for $9,500 with preferred terms considered on $3,000 down. Call Ted Stout, FE 5-4160 or write Box 68, Lake Orion, Michigan.

For Sale Lots 54

3 ACRES PLOTTED IN CITY OF Pontiac. Low down payment. Will trade for land in Western Oakland County. Call FE 3-0091 after 6.

Sale Business Property 57

"BUD"

"Dixie" Commercial
30 foot frontage on Dixie Highway located in heart of Drayton Plains. Has 4 room and bath rental dwelling on rear of property. Offered at $20,000, terms. Call now!

"Bud" Nicholie, Realtor
40 Mt. Clemens St.
FE 5-1201
After 6 p.m. FE 2-3370

Rent, L'se Bus. Prop. 57A

220 ACRE DIARY FARM ON share basis. Immediate possession See Ed Marr, 8196 Gale Rd., Goodrich. Phone 636-5241.

FOR LEASE ADJOINING 2 stores or offices, 20 x 80 or 1 large unit 40 x 80. On Huron Street, 1½ blocks East of Telegraph. Excellent parking. 1034 West Huron. FE 4-7943.

GOOD LEASE TO RESPONSIBLE party beautiful restaurant close to MSUO. Business growing and potential expansion good. High class clientele already established. Write Pontiac Press Box 79.

HOLLY, MICHIGAN. 803 NORTH Saginaw. 10,000 sq. ft. offices and storage. Ideal for insurance, executive rental or lease. Call Gordon, Hodson. CE 7-2636. Flint, Mich.

Business Opportunities 59

A GOING BUSINESS PERTAINING to autos. Full price, equipment and business $2,800. Investment should be returned in 3 months. $1,000 per year net potential. Pontiac Press Box 7.

"BUD"

Zesto Drive-In
and hamburger business. Tip-top location just West of Pontiac. Includes 21 x 40 ft. walk-in box, special sink, freeze-cooler combinations. Doing good business. Priced at $20 -$1,000 down, balance payable $200 per month. Lease runs to May, 1964.

"Bud" Nicholie, Realtor
40 Mt. Clemens St.
FE 5-1201
After 6 p.m. FE 2-3370

COIN LAUNDRY MUST SELL Will consider trade. Write Pontiac Press Box 62.

HAGSTROM

LAKEFRONT MOTEL
8 motel units. TV in every room 12 kitchenette cottages completely furnished. 3 bedroom living quarters. Nice sand beach, boats, swim pool, playground equipment. A real money maker. $30,000 will handle.

GROC., MEAT, SDM
Excellent location on busy highway. Modern equipment throughout. Includes 3 bedroom home on lakefront. Full price $45,000 terms.

H. R. HAGSTROM
REALTOR
4000 Highland Road (M-59)
PONTIAC
FE 4-7005 after 6 p.m.

LANDSCAPING EQUIPMENT and chance to operate on part time hauling job. Peat pile included. Call before 2 p.m. FE 5-1791.

"LET'S TALK BUSINESS"

Beer Distributor
Complete operation. $30,000 required. Shown by appointment only.

Hardware
Sharp. Good parking. Ideal for partner. Over $100,000 in 1960

MICHIGAN BUSINESS SALES CORPORATION
JOHN LANDMESSER, BROKER
1573 TELEGRAPH ROAD
Open 'til 9 Eves.

SMALL ..... TERMINAL
available two doors, very reasonably priced Contact J. E. Douglas Owosso, Michigan. Phone 725-2-2

STANDARD OIL
Has 2 stall station for lease. Waterford location. Financial assistant available. DIXIE AND WATERFORD ROADS WATERFORD. MICH. For further information call JO 4-6341 days or evenings FE 4-2036, 8 p.m.

STATIONS FOR LEASE
GOOD POTENTIAL. Please call before 2:00 p.m. FE 4-1580 or 2-0101 or after 5 p.m. FE 4-1448.
TYPE OIL COMPANY

Sale Land Contracts 60

LAND CONTRACTS TO BUY OR sell. Contact Garrels, EM 3-0101 or EM 3-4086.

WANTED: $4,000 FOR 1 YEAR. Have first mortgage on level house for security. FE 5-1061.

Money to Loan 61

(Licensed Money Lenders)

Borrow with Confidence
GET $25 TO $500
Household Finance
Corporation of Pontiac
25 S. Saginaw St. FE 4-1539

CENTURY FINANCE COMPANY
166 South Broadway
Lake Orion MY 3-1522

LOANS $25 TO $500
Signature
24 E. LIVINGSTONE
4 W. Lawrence St. FE 4-1539

Get $25 to $500
ON YOUR
Signature
Up to 24 months to repay
PHONE FE 2-6291

OAKLAND
Loan Company
22 Pontiac State Bank Bldg.

BUCKNER

FINANCE COMPANY
WHERE YOU CAN
BORROW UP TO $500
Pontiac — Drayton Plains — Utica
Walled Lk. - Birmingham, Plymouth

LOANS $25 TO $500
On your signature alone
Repay in convenient monthly amounts
Call, write or phone
Security Finance Corp.
Second Floor
Pontiac State Bank Bldg.
FE 4-1511

HERE IS AN ATTRACTIVE PLAN that would be excellent for the coming spring proms or dances.

PINK NET STRAPLESS, Size 14-16 at 18 inches. Perfect bodice size an acetate underlining. It is practically new, and in very good condition.

more information call FE 4-1640 after 5 p.m.

USED CLOTHING, CUSTOM-MADE suits, XL, like slacks, sport shirts, XL, white shirts, 17-34, beautiful size, plaids, 85¢up, sizes 10½ Phone, MY 3-7189. Negligible Sound.

Sale Household Goods 65

¼ PRICE — REJECTS, BEAUTIful living room suite. Low as $79.95. 1-50 week. Bargain House, 103 N. Saginaw St.

1 NORGE GAS DRYER WITH hamper door $99. Budget terms available. Goodfriend, 20 S. Oak.

3 PIECE BEDROOM SET $19. Washers—Maytags, Speed Queens, etc. $19.95 up. Gas and electric stoves, $19. Westinghouse refrigerator $39. Kitchen dinette set $19. Chairs $14.50. Refrigerators $19 up. Bedroom love seat like new $39. 2 cedar chests, 1 blond, 1 walnut, $9.50 each. Occasional chairs $3.95. Loads of furniture at little more than used furniture prices.

BUY—SELL—TRADE
Pontiac Furniture, 62 Orchard Ave. FE 4-1561.

DAY SHIFT

By Frank Adams

". . . As to your paying cash for it . . . we get a little edgy with money lying around."

Money to Loan 61

(Licensed Money Lenders)

TEAGUE FINANCE CO.
202 S. Main
214 E. ST. CLAIR
ROCHESTER ROMEO
LOANS UP TO $500
AUTOS LIVESTOCK
HOUSEHOLD GOODS
OL 6-0711 OL 1-9781
PL 3-3131 3-3310
"FRIENDLY SERVICE"

Credit Advisors 61A

ARE YOU IN DEBT?
Now you can get out of debt without loans
(1) Make one weekly payment
(2) Avoid Garnishments and repossessions
(3) Debt protection insurance
Come in or call for a NO OBLIGATION APPOINTMENT!

City Adjustment Service
FE 5-2191
732 W. HURON PONTIAC MICH
OPPOSITE MAIN POST OFFICE

BUDGET YOUR DEBTS
CONSOLIDATE BILLS—NO LOANS
Let Us Help You
to Get Out of Debt. Free
Financial Advisers, Inc.
3½ & SAGINAW FE 3-7063

Mortgage Loans 62

$600 TO $2,000
On Oakland County homes, modern or not.

Voss & Buckner, Inc.
200 National Bldg. FE 4-4729

MONEY AVAILABLE NOW!
Now is the time to fix up your home and rid yourself of debt. We will pay off all of your bills with one low monthly payment providing your home is at least 15 paid for. Full details by calling FE 8-6553. Wm. Bendgroff MORTGAGE FUNDS — CASH IN With 150-foot frontage. No appraisal fee. R. D. Charles, Equitable Farm, Inc. Service, 1717 S. Telegraph. FE 4-0621.

Swaps 63

1953 CHRYSLER, NEW YORKER, for portable arc welder or metal lathe or what have you. Smith Moving Co. FE 4-4864.

1950 CHEVROLET, 2 DOOR. Also brand new 7x50 binoculars for what have you. Call after 5:00 p.m. anytime on Saturday.

MODERN, CARPETED 2 BEDroom home, Waterford schools, for Pontiac area. About $12,000-$16,000 give or take difference.

MAHOGANY 9 INCH TV CASE for portable TV. FE 5-1301.

SELL OR TRADE FOR LAKE property, 4 room house with bath. $4,000 equity in 4 bedroom ranch-Waterford. OR 3-3885.

SWAP YOUR GOLF CLUBS, CAMera, TV, tools, etc. on good transportation car. Will hold your belongings. Smith Motor Sales, 1725 Williams Lake Road at MS.

SELL OR SWAP FOR WHAT HAVE you? 12-foot beam, 2-place pram, 2 year old Johnson Tarp and steering wheel included. Phone OR 3-4864.

Sell or Trade
3 bedroom ranch type home located in Fraser, Michigan—near GM Tech center. Will trade this nice home in or near Pontiac. Call FE 4-0621 or FE 4-0624.

WILL TAKE FREE AND CLEAR housetrailer as down payment on small family home. Call Bob Kerbeth Lake Road.

WILL TAKE SMALL PROPERTY as cash or down payment on 2 bedroom home, near Northern Pontiac. FE 4-0621.

WE HAVE — 1960 CHEVY 4 DOOR Sedan. Will trade on good home. $1,495. Eve. FE 4-9018.
L. H. Brown Realtor, Ph. FE

WILL TRADE LOT IN BAYSHORE for power saw or sabre saw. Also need trailer hitch for car. For sale 11, or cash. 248 W. Yale

For Sale Clothing 64

BOYS GRAY SUIT SIZE 14, FE 3-1638. 35 Short Street.

BOY'S SPORT JACKETS. BLACKS shirts, sizes 14-18; like new. FE 2-9397.

GIRL'S GRAY WOOL SPRING coat, size 6½, $7. Ladies, winter wool coat, size 10, $6. OR 3-1285.

HERE IS AN ATTRACTIVE PORmal that would be excellent for the coming spring proms or dances.

PINK NET STRAPLESS, Size 14-16 at 18 inches. Perfect bodice size an acetate underlining. It is practically new, and in very good condition.

more information call FE 4-1640 after 5 p.m.

USED CLOTHING, CUSTOM-MADE suits, XL, like slacks, sport shirts, XL, white shirts, 17-34, beautiful size, plaids, 85¢up, sizes 10½ Phone, MY 3-7189. Negligible Sound.

Sale Household Goods 65

LET US BUT IT OR SELL IT FOR YOU. OXFORD COMMUNITY AUCTION. OA 6-2881.

LIVING ROOM DINING ROOM and kitchen furniture. After 6, UL 3-3812.

NEW NORGE DRYER
Selling below cost. $88.00
FIRESTONE STORE
MIRACLE MILE CENTER

NEED A REFRIGERATOR, WASHer, dryer, vacuum cleaner? Buy one for the down payment. Make easy final payments. Call Hampton's Electric Company, 425 W. Huron. Open evenings 'til 9: FE 4-2539

NORGE GAS CLOTHES DRYER, like new, $70. Norge range, like new, FE 4-2386 or FE 3-7432.

RENT AN AUTOMATIC WASHER. Call FE 4-3573 or UL 2-3000 for complete details. Crump Electric, 3405 Auburn Rd.

REBUILT VACUUMS, $12.95 UP 742 W. Huron Hampton's Hardware

SINGER ZIG ZAG EQUIPPED sewinor machine in lovely wood console. Makes buttonholes, blind stitches, blind hems, etc. Total balance due $29.80 or $5 per month. Capitol Sewing Center, FE 4-3407.

NEW EMERSON STEREO
4 speaker, Selling below cost. $99
FIRESTONE STORE
MIRACLE MILE CENTER

SPECIAL PRICES, RIGHT NOW on Philco Washers, dryers, TVs, and refrigerators. As little as $5.00 down. Ask about our free FREE "Round the world trip for 2" Friday drawing. Fuller's Store, 140 N. Saginaw. FE 4-9970.

SINGER CONSOLE MODEL sewing machine with zig-zag. Balance $28.50 or payments of $5.00 per month. Universal Co. FE 5-0905.

See Page 7
for WKC's Overflow
Sale on Furniture
and Appliances

SEWING MACHINES, WHOLESALE to all. New, used and repossessed. Over 75 models to choose from. Prices as low as Singer portables, $19.50, zig zag equipment. Curt's Appliances, 4545 Dixie Hwy. FE 4-1101.

SEW-IN BOX SPRINGS, MATtress and beds. $58. Chest, $15. FE 4-1486.

SPIAL 2X12 RUGS, $24.95. Mc-Leod Carpet, Woodward at Square Lake Rd. Birmingham. MI 7-7701.

SINGLE BED, INNERSPRING mattress, apt. gas stove, dresser, all good. FE 2-2242.

TELEVISIONS

17 and 21 INCH
New Rebuilt
New Picture Tubes
FROM
$48.00

The
GOOD HOUSEKEEPING SHOP
51 W. HURON FE 2-1558

TRADE OAS RANGE FOR ELECtric range or dryer. Munro Electric Co., 1060 W. Huron.

USED TV'S, $19.95 AND UP. Walnut bedroom, 30 gallon gas heater, $49.95. Sweet's Radio and Appliance, 1200 Baldwin.

USED AUTOMATIC WASHERS, 6 mos. guarantee R. B. Munro Electric Co., 1060 W. Huron. FE 5-8431.

Used Trade-In Dept.

Lowboy Gas Heater ..... $ 95
Davenport and Chair $39.95
Refrigerator $39.95
Gas Floor Furnace $49.95
Elec. Range $49.50
Apt. Size Suite $49.95
Vanity, Chest and Bed $49.50
Bunk Beds $19.95

THOMAS ECONOMY
361 S. Saginaw FE 2-4511

USED WRINGER WASHER, $19.95. Used gas refrigerator, $59.95. Used gas range, $39.95. Excellent condition. Used re-conditioned washer, $59.95. Terms.

CRUMP ELECTRIC
3495 Auburn Rd.
FE 4-3572 UL 2-3000

VACUUM CLEANERS, $9.50. Curt's Appliances, 6481 Hatchery Road. OR 4-1161.

WOULD LIKE TO SELL PRACTically new furniture for reasonable price. call FE 4-0621.

WYMAN'S
USED TRADE-IN DEPT.
Gas. elec. refrig. $49.95
3-Pc. Modern suite $39.95
Apt. gas stove $39.95
2-Pc. Tex. suite $49.95
Metal Wardrobe cabinet 5.95
Kit. cabinets & table from $ 1.00
Maple dresser ..... $ 1.00
18 W. Pike EZ TERMS

WASHER AND DRYER
FE 4-3444

WALNUT BEDROOM SUITE, 3 pcs. Table. Coffee table. FE 2-7050.

Hi-Fi, TV and Radio 66

CITIZEN'S BAND. CITI-FONE AN 8-channel, 5-crystal transmitter, call FE 4-2689 after 5 p.m.

FOR SALE: 8-45 HALICRAFTERS receiver. 6-meter Gonset 6-12 transmitter, call FE 4-2689 after 5 p.m.

LIKE NEW, WEBCOR PORTABLE hi-fi, white leather, 30 LP album capacity. Only $69.95. Terms.

USED 16-17 INCH TV SETS $29.95
WALTON TV FE 2-2557
Open 'til 9 Walton corner of Joslyn

USED TVs; MANY TO CHOOSE from. Peer's Appliance. 6161 Commerce Rd.

Water Softeners 66A

90,000 GRAIN WOLVERINE water softener, cheap. Artesian Soft Water Co., EM 3-0613.

For Sale Miscellaneous 67

½-INCH PLYWOOD WORK benches, 2 vises, 6-ton stake, duals. OR 3-0022.

4-INCH SOIL PIPE, 5 FT. ..... $ 1.19
3-INCH SOIL PIPE, 5 FT. ..... $ 1.00
Sump Pumps $26.95
ASPHALT TILE, 9c 9c
ASPHALT TILE, 10c 10c
2-PIECE DOUBLE STAINLESS STEEL sinks, $24.95. 22x31 double cast iron sink, $29.95. 22x31 cast iron bathtub, $40. 52-gal. 10-year glass-lined gas heater, $68.95 cash and carry. G. A. Thompson. 7005 M59 West.

55-GALLON STEEL DRUMS SUITable for pontoons, FE 4-0696, 77 Joslyn.

52-GAL. ELEC HEATER, $69.95, 30-gal. auto. gas heater, $49.95. Cabinet sink and faucet, $19.95. Lavatory trays and stand and faucets, $21.95. Cash and carry. G. A. Thompson. 7005 M59 West.

172 S. Saginaw FE 2-5109

ALUMINUM UNDERSIDING, 10 tents, small cement mixer. EM 3-0613.

ALMOST NEW SINGER DIAL control Zig Zag in beautiful sewing console. Makes buttonholes, sews on buttons, blindstitches, hems, monogrames. Yours for $61.10 cash or pickup monthly payments of $6 Capitol Sewing Center, FE 4-3407.

ALMOST NEW ZIG-ZAG SEWING machine with cam system makes buttonholes, designs, monograms, etc. without attachments. $48.65 or $6 monthly payments. Call Mrs. Waite's, FE 4-2511.

AAA1 ALUMINUM SIDING Announcing Colored Raised Enamel. Also SOFFIT, FASCIA, GUTTER TROUGH, SHUTTERS, AWNINGS, RAILINGS.
Low price and all permit spring Call Joe VALLELY Now.
FE 5-8564 or FE 2-4622
My satisfied customers are friends. I have been in business as well as I will now give a VALUABLE REWARD to any one who can prove me guilty in sales.

BARGAIN! HEAVY DUTY PLAIN and fancy cotton, 39" wide, 19¢ yd.

BEAUTIFUL SINGER SEWING machine, zig-zagger in walnut buffet-style cabinet, makes blind hem, appliques, etc. Balance $41.50 or only $5 per month. Universal Co. FE 5-0905.

BATHROOM FIXTURES, OIL AND gas furnaces. Hot water and steam boilers. Automatic water heater. Hardware, elec. supplies, pipe and pipe fittings. Plumbers Bright Paint, Super Kemtone and Enamel.
BRIGHT SUPPLY
2025 Lapeer Ave. FE 4-5421

BEEF AND PORK — HALF AND quarters. Opdyke Mkt. FE 5-7041.

For Sale Miscellaneous 67

BEDROOM LIGHT FIXTURES, IRregulars $4.95 values, $1.50, circus cowboy fixtures, children's bedrooms. Michigan Investment, 382 Orchard Lake — 20

CEMENT STEPS, READY MADE, all sizes. Splash block, door sills, chimney caps. Pontiac Pre-Cast Co., 1700 Dixie Hwy. Bloomfield. FE 3-3900.

CRAZY DISCOUNT PRICES
Arrow Shirts $1.85, Gosling Pants $3.95, Boys' Dungarees, sizes 6-16, $2.95. Tennis Oxfords from 69c. Ladies Shoes $1.95. Shop-N-Save Clothing Store, 1 Clifford's soiled dres

For Sale Pets 79

EASTER BUNNIES
MY 24382
EASTER TOY TERRIER puppies, UKC registered, $35. 3 terrier mix studs, small for service. FE 2-1497.
EASTER BUNNIES AND PUPPIES. All for them, pg. 50 Williams. FE 4-6433.
GREAT DANES AKC REGIS. Fawns. Terms available. Rena Raven Hill Kennels. MA 5-1812.
MINIATURE POODLES AKC registered champion stock. FE 3-6397.
ORDER YOUR EASTER BUNNY NOW! HUNTS PET SHOP FE 3-3112
POODLE PUPS, AKC. Grooming service. Professional trimming. EM 3-3380.
PUPPIES FREE TO GOOD HOME. FE 8-6801.
PURE BRED REGISTERED BLACK cocker, 1½ years old. Reasonable. FE 2-6128.
PART COLLIE AND POODLE pups, $5 and $10. Mother dog free to good home. OA 2-1807.
PIGEONS, FANS, ROLLERS, swallows, free and up to $4 apiece. Weekdays, 6 to 8 p.m.; Saturday, 10 - 2:30. Bellevue 3-4372.
PARAKEETS GUARANTEED to talk. Starters, cages and supplies. Crane's Bird Hatchery, 24b Auburn Ave.
PEDIGREED COLLIE PUPS, $10-$15. EM 3-4923.
PARAKEETS GUARANTEED to talk. $4-$5. Walker's Bird House, 70 Oakland Ave. FE 4-3372.
RABBITS. CUDDLY EASTER BUNnies. Very tame. FE 2-1657.
PUPPIES FOR SALE
INCL. INOCULATIONS. ALSO LIVESTOCK GUARANTEE!
Poodles $10 Down
HUNT'S PET SHOP FE 2-8121
POODLE PUPPIES, AKC, 8 weeks. Reasonable. 391 Fourth.
REGISTERED BOXER PUPPIES. $50. FE 8-0335.
SMALL WHITE PEKINGESE AKC registered female. Reasonable price. FE 2-2910.
TOY FOX TERRIER FEMALE, 1 year old. FE 2-4436.
WHITE POODLE PUPPIES. ALSO Siamese kittens. FE 4-3931.
White Easter Rabbits
Singing Canaries and supplies
Bernice Hargrave Pet Shop
742 W. Huron FE 2-6033

Dogs Trained, Boarded 80

BRITTANY PUPS, McNARY'S Kennels, Ortonville. Boarding, training, trimming, Brittany and Poodle stud service. OL 1-6094.

Hunting Dogs 81

REGISTERED BRITTANY, MALE 2 years old. Good bird and sporting goods. FE 5-6714, after 2 p.m.

Hay, Grain and Feed 82

1ST CUTTING ALFALFA, NO RAIN on it. Call after 5:00. OR 3-1580
100 BALES OF ALFALFA BROME hay. McCarus Long, Sleeth Road, Holly.
GOOD HORSE HAY, ALSO mulch hay. 3899 Gregory Rd., Gingellville.
MIXED HAY WITH BROOM, 40 cents a bale. OR 3-5363.

For Sale Livestock 83

4 YEAR OLD STUD PONY. 7940 Cooley Lake Road.
8-MONTH YORKSHIRE, BOAR and 500 bales of straw. MY 3-1626.
10 ALL BEEF CALVES ABOUT 400 pounds. Steers 30c, Heifers 28c. Glen Eldridge, 2½ miles, 1269 Granger Rd. Oxford. Phone OA 2-5464.
BEES FOR SALE. STATE INspected. Italian queens. Also pure honey. Phone FE 2-4088 after 4 p.m.
CHOICE HEAVY QUARTER HALF. Second cutting hay. OA 2-2179.
SELL OR TRADE, 7 YEARLING pontiac, 1 pony stallion. Tennessee walking mare. Rosa pridmore, ride or drive. FE 8-2284.

For Sale Poultry 85

33 WHITE LEGHORN HENS, 11 months old. 1100 Walnut.
100 YEARLING LEGHORN HENS, all laying, 50c each. 6949 Lakeville Road, Oxford.
POTATOES — 235 WEST SILVERbell-Rd. out Perry.
SPT. McINTOSH, JONATHAN, DElicious, Winesap, Red and Golden Sweet cider, potatoes, eggs. DeCosmo Sons, Farm Market, Opple, Orchard Lk. Rds. Daily 10-6.

Sale Farm Equipment 87

6 HORSEPOWER TRACTOR, $250. FE 4-6617.
1952 FERGUSON, HYDRAULIC front blade, $700; 7217 Sashabaw, MA 5-1257.
ALLIS CHALMERS WC 1946. Extra good tires, good running condition, $450. Call 4-1581 evenings or Sat. No Sunday calls.
DC 3 CASE TRACTOR, 3 BOTTOM mounted plow. MU 4-9301.
JOHN DEERE RIDING TRACTOR and tools, $250. EM 3-4209.
POWER TAKE-OFF PULLEY AND hammer mill belt for Ford Tractor. MA 5-4536.
RE-POSSESSED COMBINE, SELFpropelled Oliver combine Model No. 60. In excellent condition, cuts less than 300 acres. With 12 foot grain header and 2 row corn header. Must sacrifice for quick sale. 461 M-24, Lapeer, 2½ mi. highway M-24 just north of Oxford. Mich. Phone OA 8-2001.
SEE US NOW FOR HOMELITE chain saws. Latest New Idea spreaders. John Deere line of equipment. Davis Machinery Co., Ortonville. Ph. OR 3-2291.

TRACTORS

WHEEL HORSE AND BOLENS, 4 Sp., 8 H.P. ELECTRIC start GARDENS. HOTO-HOE, BOLENS, TORO TILLERS. EVANS EQUIPMENT CO., 24 E. HWY. U.S. 10, MA 5-2878, OR 3-2878.
USED TRONCO TRACTORS AND EQUIPMENT
USED FARMALL CUBS AND EQUIPMENT
THESE TRACTORS HAVE BEEN RECONDITIONED AND GUARANTEED. ALL ARE PRICED TO SELL.
CREDIT TERMS AVAILABLE.
KING BROS.
FE 4-0794 FE 4-1112
PONTIAC ROAD AT OPDYKE

Auction Sales 88

B & B
AUCTION SALES
EVERY FRIDAY 7 P.M.
EVERY SATURDAY 7 P.M.
EVERY SUNDAY 2 P.M.
OPEN 7 DAYS WEEK 8-8
BU - SELL - RETAIL - DAILY
Open Prize Drawing Auction
Lunch Room Open Every Auction
5089 DIXIE HIGHWAY

Sale House Trailers 89

IT CAN, ELECTRIC SWAP FOR 13-10 aluminum. FE 2-4788.
1957 NEW MOON 35 x 10 POOT 2 bedrooms. Completely set up. Ready to use including aluminum awnings. To settle estate. Market 4-2123.
ALUMINUM 18 FOOT DETROITer, 1954 Model. Sleeps 6, comfortably. $550 cash. 248 Osmun. FE 4-6078.
AIRSTREAM LIGHTWEIGHT Travel Trailer. Since 1932. Guaranteed for life. See them and get a demonstration at Warner Trailer Sales, Wixom. Exit 156 Expressway. Join one of Wally Byam's exciting caravans.
Jacobson Trailer Sales
and Rentals
All new models in travel trailers to fit any budget or need. Sell, Reserve your trailer for vacations. See us for hitches, parts and service. 5685 Williams Lake Road. Drayton Plains. OR 3-5961.
NOW IS THE TIME
FOR US TO PICK UP AND SELL your trailer and 19' TO 36' WE HAVE BUYERS WAITING! CALL US TODAY!
HOLLY MARINE & SPACE SALES
13210 Holly Rd. HOLLY ME 4-6711
Jacobson Trailer Sales
and Rentals
Special winter prices on travel trailers, supplies and service. 5685 Williams Lake Road, Drayton Plains OR 3-5961.

Sale House Trailers 89

FOR RENT, 15 FOOT VACATION trailer. OR 3-1580.
SHORTS MOBILE HOMES
SALES AND SERVICE
SPECIAL
14 ft. Gem, $995. 17 ft. Gem, $1,295. Also have used trailers. Complete line of parts and hotbite gas, cars wired and hitches installed.
50 CENTURY RESORTER, 16 with gray 112, $1995. Call FE 4-1611.
1957 16 FT. CHRIS CRAFT CAVAlier, 60 H.P. inboard engine with trailer. Like new. Call after 5.
1960 BORG 16 FT. INBOARD, 70 H.P. marine engine and trailer. Call Community National Bank. Ext. 252.

All New in Pontiac

GRAND WHITE LAKE AREA
BOATS
WHITEHOUSE VEE-HI CRUISERS
WEST BEND OUTBOARD MOTORS
Sea Sprite, Aluminum Boats
Wood, Alum., Fiberglas, 8-34'
SCOTT - McCULLOCH AND SERVICE
CRUISE-OUT BOAT SALES
67 - E. Walton
Open 9 and Sunday
ARKANSAS TRAVELER BOATS Thompson Charis Built Boats JOHNSON MOTORS

GASOW

—SPORTS CENTER—
2175 Cass Lake Road FE 2-8002
KEEGO HARBOR, MICH.

BOAT DOCKAGE

ON BEAUTIFUL PONTIAC LAKE
OPEN EVES & SUNDAY EM 3-4165
DUNHAM'S MARINE

BOAT, MOTOR AND TRAILER. Just the thing for Long-Lake fishing.
BOAT INSURANCE—2 PER CENT of value. Hansen Agency. FE 3-7083.
CHRIS CRAFT INBOARD, 17 FT. trailer and extras. OR 3-9039.
EVINRUDE MOTORS
Wood, Aluminum, Fiberglas
Boats and Accessories
HARD-TO-FIND
BUY
EASY TO FINAL WITH
DAWSON'S SALES
5000 Dixie Highway MA 5-2179
Main 9-2179
1960 8 Rochester Road UL 2-4550
VACATION TRAILERS
SOUTHERN TRAILERS
See the new 1961 models 13-16 ft. Also Travel Trailer and Reese hitches, overloads, brake controls, wiring, bottle gas, etc.
E. E. HOWLAND
3245 Dixie Hwy. OR 3-1458

VAGABOND, ZIMMER, GREAT LAKES, GENERAL STUART AND YELLOWSTONE

Travel trailers and Expando-s and 10 wide. All sizes and prices. 10 wide hard and slight or no fold wide. Priced to sell. Terms to suit you. Pick from our stock.
Oxford Trailer Sales
1 mile S. of Lake Orion on M24
OL 2-0721
VACATION TRAILERS
Pixie Trailer Sales and Rental
1046 North Lapeer Road, Oxford.
OR 3-7783
WE ALWAYS CARRY A GOOD SELECTION
OF USED
MOBILE HOMES
26 Ft. to 50x10 Ft.
IN STOCK NEW
CRE 13 FT. TO 25 FT.
As Low as $995
ALSO
Wolverine Truck Camper
Two 1960 Tour-A-Home left
Buy now . . . Terrific Savings
STOP TODAY!
For that Good Deal
Holly Marine & Coach
13210 Holly Rd. at Dixie hwy
HOLLY, MICHIGAN BANK RATES

Rent Trailer Space 90

NEW LOTS FOR EXPANOS Pontiac Mobile Home. FE 2-4902
OXFORD MOBILE MANOR FOR those who want the best. 40'x80' lots. 16'x40' cement patios. One mile east of Oxford on Lakeville Road. OA 8-3022

For Sale Tires 92

3 800-14, ONLY $8.77, no trade required. Goodyear, 30 S. Cass.
670, 710, 800, 820, 42 UP, ROYAL Master, Lifeguard. 24 HOUR SERVICE. Pontiac.
LARGE TIRES, $3.50 UP. We buy, sell. Also whitewalls. State Tire Sales, 563 S. Saginaw St. FE 4-0754. Open 7-7.
LOOK! 750x14 BLACK TIRES, ALL new car sizes $15.95 plus tax and exchange. State Tire Sales, 563 Saginaw, FE 4-0567, or FE 4-0568
GOOD USED TIRES
WITH GUARANTEE
149 W. Huron FE 2-1215
1- 900-14 WHITE CHANGEOVERS, $20. Goodyear. 30 S. Cass.
TRUCKERS — 825-20 — 10 PLY Tuffireds, $35 each. Other sizes also available. Pete Carter Tire Company. 376 S. Saginaw. FE 5-4126.

Auto Service 93

A-1 CRANKSHAFT GRINDING, cylinder boring and valve grinding. MU 4-9301.
CRANKSHAFT GRINDING IN THE car. Cylinders reborred. Duck Machine Shop, 23 Hood. Phone FE 2-2562.

For Sale Motorcycles 95

'50 HARLEY 74.
391 FOURTH.
1954 HARLEY DAVIDSON motorcycle. EM 3-0683.
1958 TRIUMPH TR-6. GOOD CONDITION. FE 4-3969.

For Sale Bicycles 96

BUY USED BIKES NOW
More selection, lower price. Bearpaw's Bikes and Hobby Shop, 39 E. Lawrence. FE 3-7843.
REGAL-AMF BIKES. SELL, REbuilt bikes. White's Bike Shop, 125 S. Airport. FE 2-1562.

Boats and Accessories 97

17 FOOT PRACTICALLY NEW aluminum boat with 35 h.p. outboard motor. Complete with trailer. $1,200. FE 4-2492.
17 FOOT CHRIS CRAFT INBOARD, 90 H.P. motor completely re-built, $1,295. FE 5-3093.
18 HORSE POWER EVINRUDE, 50 hrs. Almost new. $350. OR 4-1804.
23 GARWOOD SPEEDBOAT WITH new engine. Honduras mahogany, exc. condition throughout. FE 3-7086.
16 FOOT CENTURY RESORTER, 16 with gray 112, $1995. Call FE 4-1611.
1957 16 FT. CHRIS CRAFT CAVAlier, 60 H.P. inboard engine with trailer. Like new. Call after 5.
1960 BORG 16 FT. INBOARD, 70 H.P. marine engine and trailer. Call Community National Bank. Ext. 252.

All New in Pontiac

GRAND WHITE LAKE AREA
BOATS
WHITEHOUSE VEE-HI CRUISERS
WEST BEND OUTBOARD MOTORS
Sea Sprite, Aluminum Boats
Wood, Alum., Fiberglas, 8-34'
SCOTT - McCULLOCH AND SERVICE
CRUISE-OUT BOAT SALES
67 - E. Walton
Open 9 and Sunday
ARKANSAS TRAVELER BOATS Thompson Charis Built Boats JOHNSON MOTORS

GASOW

—SPORTS CENTER—
2175 Cass Lake Road FE 2-8002
KEEGO HARBOR, MICH.

BOAT DOCKAGE

ON BEAUTIFUL PONTIAC LAKE
OPEN EVES & SUNDAY EM 3-4165
DUNHAM'S MARINE

BOAT, MOTOR AND TRAILER. Just the thing for Long-Lake fishing.
BOAT INSURANCE—2 PER CENT of value. Hansen Agency. FE 3-7083.
CHRIS CRAFT INBOARD, 17 FT. trailer and extras. OR 3-9039.
EVINRUDE MOTORS
Wood, Aluminum, Fiberglas
Boats and Accessories
HARD-TO-FIND
BUY
EASY TO FINAL WITH
DAWSON'S SALES
5000 Dixie Highway MA 5-2179
Main 9-2179
1960 8 Rochester Road UL 2-4550
VACATION TRAILERS
SOUTHERN TRAILERS
See the new 1961 models 13-16 ft. Also Travel Trailer and Reese hitches, overloads, brake controls, wiring, bottle gas, etc.
E. E. HOWLAND
3245 Dixie Hwy. OR 3-1458

VAGABOND, ZIMMER, GREAT LAKES, GENERAL STUART AND YELLOWSTONE

Travel trailers and Expando-s and 10 wide. All sizes and prices. 10 wide hard and slight or no fold wide. Priced to sell. Terms to suit you. Pick from our stock.
Oxford Trailer Sales
1 mile S. of Lake Orion on M24
OL 2-0721
VACATION TRAILERS
Pixie Trailer Sales and Rental
1046 North Lapeer Road, Oxford.
OR 3-7783
WE ALWAYS CARRY A GOOD SELECTION
OF USED
MOBILE HOMES
26 Ft. to 50x10 Ft.
IN STOCK NEW
CRE 13 FT. TO 25 FT.
As Low as $995
ALSO
Wolverine Truck Camper
Two 1960 Tour-A-Home left
Buy now . . . Terrific Savings
STOP TODAY!
For that Good Deal
Holly Marine & Coach
13210 Holly Rd. at Dixie hwy
HOLLY, MICHIGAN BANK RATES

Rent Trailer Space 90

NEW LOTS FOR EXPANOS Pontiac Mobile Home. FE 2-4902
OXFORD MOBILE MANOR FOR those who want the best. 40'x80' lots. 16'x40' cement patios. One mile east of Oxford on Lakeville Road. OA 8-3022

For Sale Tires 92

3 800-14, ONLY $8.77, no trade required. Goodyear, 30 S. Cass.
670, 710, 800, 820, 42 UP, ROYAL Master, Lifeguard. 24 HOUR SERVICE. Pontiac.
LARGE TIRES, $3.50 UP. We buy, sell. Also whitewalls. State Tire Sales, 563 S. Saginaw St. FE 4-0754. Open 7-7.
LOOK! 750x14 BLACK TIRES, ALL new car sizes $15.95 plus tax and exchange. State Tire Sales, 563 Saginaw, FE 4-0567, or FE 4-0568
GOOD USED TIRES
WITH GUARANTEE
149 W. Huron FE 2-1215
1- 900-14 WHITE CHANGEOVERS, $20. Goodyear. 30 S. Cass.
TRUCKERS — 825-20 — 10 PLY Tuffireds, $35 each. Other sizes also available. Pete Carter Tire Company. 376 S. Saginaw. FE 5-4126.

Boats and Accessories 97

17 FOOT CHRIS CRAFT INBOARD, 90 H.P. motor completely re-built, $1,295. FE 5-3093.
18 HORSE POWER EVINRUDE, 50 hrs. Almost new. $350. OR 4-1804.
23 GARWOOD SPEEDBOAT WITH new engine. Honduras mahogany, exc. condition throughout. FE 3-7086.

Auto Insurance 104

$20 FOR 6 MONTHS
We also write canceled auto.
FRANK A. ANDERSON AGENCY
Phone Eves. FE 2-4353
FE 4-3536 or FE 8-8938

For Sale Cars 106

1954 BUICK, CENTURY, 2 DOOR, hardtop, good condition. $295. FE 4-1231.
1955 BUICK, BEAUTIFUL, 2 TONE Finish, Roadmaster, dynaflow automatic, no money down, payments of $10 per month, CALL MANAGER, FE 8-0402
King Auto Sales, 115 S. Saginaw

FISCHER BUICK

FOR
USED BUICKS
13 MODERN MARKET
784 S. Woodward B'ham.
MI 4-6220

BUICK, 1956 DYNAFLOW, GOOD transportation, $95. $-0100, days, $195.

1956 BUICK

Special 4-door hardtop with beautiful ivory and silver grey finish and white-wall tires, automatic, single coupled with power steering for driving ease. Beautiful interior. Immaculate condition throughout. Only 40,000 miles on this gem. Only $695. CRISSMAN CHEVROLET, 1000 S. Woodward. FE 2-9721.
BUICKS? WHY NOT TRY SUBURBAN-OLDS, 502 S. Woodward, Birmingham, MI 4-6485.
'57 BUICK HARDTOP
RIVIERA SEDAN
$695 full price, no cash needed pay only $26 a mo. due May 1. Rite Auto, 193 S. Saginaw
109 East Bird, st Auburn.
1957 BUICK SPECIAL 4-DOOR SEdan. Solid white with copper trim. Real beauty. Since this is only $795. Easy terms. NORTH CHEVROLET CO. 1000 S. WOODWARD AVE. BIRMINGHAM MI 4-2735.
1953 CADILLAC, GOOD CONDITION. Save Autos. FE 5-3278.
'59 CADILLAC DE VILLE 4 DOOR. Full power. 7751 Cooley Lake Rd. Pontiac. EM 3-3062.

1956 CADILLAC

Sedan DeVille, full power, exceptionally clean. $1295.

John McAuliffe, Ford
630 OAKLAND FE 5-4101

CHEVIES 1953 - '56
FORDS, BUICKS, PLYMOUTHS
BAD CREDIT?
NO CREDIT?
NEED CREDIT?
No co-signers. Immediate delivery. Weekly payments, on jot, low as $50 down. Walk in. Drive out.
Inter-City Motor Sales
756 N. OAKLAND AVENUE
FE 4-0528 Open Evenings
'59 IMPALA, $400 AND TAKE over payments, $71.85 per month. Balance 2 full years. MU 4-7300.
1953 CHEVROLET 2 DOOR, Assume payments of $7.75 per mo. Balance 2 full years. MU 4-7300. Harold Turner, Ford.
'56 SAL-AIR, 9 PASS. 210 DC, powerglide, $550. EM 3-0716.
1956 CHEVROLET CONVERTIBLE V-8 engine. Lately overhauled, standard shift, new top. MU 3-9881.
1957 CHEVROLET IMPALA, 2 DOOR Convertible. Automatic, Radio and Heater, 20,000 A Sharp Car. $1,795.

JEROME-FERGUSON

ROCHESTER FORD DEALER
OL 2-9111

'53 CHEVROLET 2 DOOR. $4 a week puts you in this excellent car!

ART MULLEN'S

BARGAINLAND USED CARS
150 S. Saginaw FE 4-9919
'59 CHEVROLET 2 DOOR V-8. A sharp one. $1,010. Frank's Auto Sales.

1958 CHEVROLET

This is the next thing to buying a new car. A one owner, 39,000 miles, and has a V8 engine. Automatic transmission, radio and heater, directional signals, window washer, etc. Only $1195 price. No cash needed, payments of $38 a mo. due May 10. Small down payment or old car. Rite Auto, 193 S. Saginaw. FE 4-9539. 109 East Bird, st Auburn.
1955 CHEVROLET DELRAY, EXcellent condition. Beautiful leather trim no rust. $495 full price, no money down. CRISSMAN MOTOR SALES, 1000 S. Woodward at Elizabeth Lake Rd., FE 2-9721.
1958 CHEVROLET, BEL AIR 4 door hardtop, automatic, radio and heater, whitewall tires, sparkling bronze finish, see this sharp one today. Assume payments of $36.20 per month, low down payment or car trade. Lloyd Motors, Lincoln-Mercury-Comet, 232 S. Saginaw. FE 2-9131.
1955 CHEVROLET, 2 DOOR, RADIO, HEATER, Assume payments of $14.75 per month. CALL Mr. Parks at MI 4-7500, Harold Turner, Ford.
'61 CHEVROLET BROOKWOOD DEMO. With V8 Auto. Transmission. Power Steering and Maroon Finish!
Priced to Sell Now!
Van Camp Chevrolet, Inc.
MILFORD MU 4-0125
'55 CHEV. 2-DOOR, FULL POWER, EM 3-4491. Lloyd Motors.
1957 CHEVROLET, 3-DOOR, 8 CYLinder, standard transmission, radio and heater, new paint, special, clean, no rust. BIRMINGHAM-HAMBLEN, 666 S. Woodward. MI 6-3800
1956 CHEVROLET BISCAYNE 2 door sedan, 6 cylinder, stick shift, Radio, heater, whitewalls, Royal blue finish with natural trim. Only $1,195. Easy terms. NORTH CHEVROLET CO. 1000 S. WOODWARD AVE. BIRMINGHAM MI 4-2735.
1956 CHEVROLET 2-DOOR BEL Air, 8 cylinder, straight stick, like new, 17,000 actual miles, 6,000 miles or 6 months warranty in writing, $75 down, low monthly payments. BIRMINGHAM-HAMBLEN, 666 S. Woodward, MI 6-3800

For Sale Cars 106

1960 CHEVROLET 4 DOOR, WHITE. No money down. Fifth payment due May 1. Lucky Auto Sales, 193 S. Saginaw, FE 4-9539.
1958 CHEVROLET IMPALA COUPE V8 engine automatic transmission, double powerglide, radio, heater, white wall tires. White finish with turquoise trim, former factory official's car. Clock No. 3049. Only $1,395. Easy terms. NORTH CHEVROLET CO. 1000 S. WOODWARD AVE. BIRMINGHAM MI 4-2735

'56 CHEVROLET 3-DOOR REPOSSESSION
$385 full price, no cash needed pay only $22 a mo. due May 1. Rite Auto, 193 S. Saginaw
109 East Bird, st Auburn
1960 CHEVROLET, 6-DOOR IMPALA hardtop, V-8 engine, powerglide, power steering, radio, heater, tinted glass, white wall tires, sports trim. Stock No. 3084. Only $2995. Easy terms. NORTH CHEVROLET CO. 1000 S. WOODWARD AVE. BIRMINGHAM MI 4-2735

'56 CHEVROLET BROOKWOOD station wagon. Automatic transmission, radio and heater. Good condition, Mayfair green finish.

'59 CHEVROLET BEL AIR 4-door sedan. Full power. Powerglide, radio, heater, whitewalls. Beige and cocoa finish. Stock No. 2078. Only $1385. Easy terms. NORTH CHEVROLET CO. 1000 S. WOODWARD AVE. BIRMINGHAM MI 4-2735

1955 CHEVROLET BEL AIR, RAdio and heater, excellent condition, no money down, full price $1195. Assume payments of $44.90 per month. CALL MR. WHITE, CREDIT MANAGER, FE 8-0402

'57 FORD 2 DOOR RANCH WAGON, V8 engine, automatic transmission, radio, heater, whitewall tires, sparkling gold and white finish. Lloyd Motors, Lincoln-Mercury-Comet, 232 S. Saginaw. FE 2-9131.
1957 FORD 2 DOOR, RADIO, HEATER, clean, 1 owner, low mileage. Priced for quick sale at only $1,095. BIRMINGHAM-HAMBLEN, 666 S. Woodward, MI 6-3800.
1957 DODGE 2 DOOR, V8, AUTOmatic, radio and heater, whitewall tires, sparkling bronze blue finish. Sharp! Assume payments of $18.40 per month, low down or old trade. Lloyd Motors, Lincoln-Mercury-Comet, 232 S. Saginaw. FE 2-9131.
1959 DODGE LANCER 2 DOOR hardtop, V8 engine, automatic transmission. White with red trim. Stock No. 3005. Only $2195. Easy terms. NORTH CHEVROLET CO. 1000 S. WOODWARD AVE. BIRMINGHAM MI 4-2735.

'60 FORD CONVERTIBLE
A REAL V8 WITH LOW MILEAGE! Fully Equipped, Don't Miss This One!
$2995
John J. Smith, Dodge, Inc.
211 S. Saginaw FE 3-7092
1957 FORD CONVERTIBLE, GOOD condition. FE 5-2297, after 6 p.m.
1957 FORD CONVERTIBLE, V8 automatic, power steering, radio and heater, whitewall tires, sparkling fire gold and white finish. See this sharp convertible today. Lloyd Motors, Lincoln-Mercury-Comet, 232 S. Saginaw. FE 2-9131.
1960 FORD, 2-DOOR STATIONWAGON, 6 cylinder, straight stick, radio and heater, 8,000 actual miles, like new, 6 months or 6,000 miles warranty in writing. Full price $1,695. BIRMINGHAM-HAMBLEN, 666 S. Woodward, MI 6-3900.

—SPECIAL—

1959 PONTIAC
Bonneville Sport-Coupe with radio and heater, Hydra-matic transmission, power brakes and power steering.
$2195
PONTIAC RETAIL STORE
FE 3-7954

VALUES:

1960 Pontiac, Catalina 4 door, Hydramatic, radio, heater, beautiful grey finish, 1 owner, Low mileage. Bank rates.
1958 Pontiac 2 door hardtop, Hydramatic, Radio, Heater, Whitewall tires. Terms to suit you.
1957 Pontiac Starchief 4 dr. hardtop, Hydramatic, Radio and Heater, Power steering, Power brakes, Whitewall. Your 'Ski-Country' car.
1957 Plymouth Valiant, 4 dr. sedan, Automatic transmission. Radio, Heater. Color white. Low down payment

HAUPT PONTIAC

CLARKSTON
M-15 one mile north of U.S. 10
MA 5-2606 Open Mon. & Fri.
Open Eves. Until 9

For Sale Cars 106

1958 FORD
4-Door Custom "300" Bronze and white finish, automatic, 8 cylinder. $2695.

John McAuliffe, Ford
630 OAKLAND FE 5-4101

1956 FORD V-8, 2 DOOR, RADIO AND HEATER. Assume payments of $8.65 per month. Call Credit Mgr., Mr. Parks at MI 4-7500, Harold Turner, Ford.
1955 FORD 2 DOOR, NO money down, $295 full price. LAKESIDE MOTORS, Hurst-Elizabeth Lake Rd. FE 8-4092.
1957 FORD 2 DOOR, RADIO, HEATER, Assume payments of $7.75 per month. Call Credit Mgr., Mr. Parks at MI 4-7500, Harold Turner, Ford.

1954 FORD

Sharp 2-Door, Purdomatic, dark green finish. $395.

John McAuliffe, Ford
630 OAKLAND FE 5-4101

1957 FORD FAIRLANE 500 4-DOOR Hardtop. V-8 engine, Ford-O-Matic, power steering, radio, heater. Immaculate. Only $1695. Easy terms. NORTH CHEVROLET CO. 1000 S. WOODWARD AVE., BIRMINGHAM MI 4-2735.

TAYLOR'S

OK USED CARS
CHEVROLET - AUTOMOBILE
Open Evenings
Market 4-5401 Walled Lake
1958 CHEVROLET BEL AIR, 4 door sedan, V-8 engine, standard shift, radio, heater, powerglide. Copper finish, and extra sharp. Stock No. 3041. Only $1195. Easy terms. NORTH CHEVROLET CO. 1000 S. WOODWARD AVE. BIRMINGHAM MI 4-2735.

1955 CHRYSLER

Nassau 2-Door Hardtop. Beige and tan. Sharp car! $495.

John McAuliffe, Ford
630 OAKLAND FE 5-4101

1953 CHRYSLER, 5 RADIO AND heater, no money down, excellent condition, 24 months to pay, assume payments of $1.00 per week. CALL MR. WHITE, CREDIT MANAGER, FE 8-0402.
King Auto Sales, 115 S. Saginaw

'57 CHRYSLER, NEW YORKER, 4 door hardtop, Power Pak, power body and black top, beautiful car. Black Auto Sales, 250 Oakland. FE 8-3711.

BUYING
OR SELLING
SEE US FIRST AND YOU DEAL
HOUGHTEN & SON
528 N. Main, Rochester, OL 1-9781
1960 CHRYSLER NEW YORKER 4-DOOR sedan, light blue with matching trim. Only $3795. Easy terms. NORTH CHEVROLET CO. 1000 S. WOODWARD AVE. BIRMINGHAM MI 4-2735.

HURRY TO RAMBERLAND

BILL SPENCER 52 S. MAIN
CLARKSTON
'57 DeSOTO HARDTOP
Like new throughout, perfect engine, good tires, no rust, $695. Full price. Call Credit Mgr. Paul, only $36 a month, due May 10.
Rite Auto Mr. Bell. FE 8-4539
109 East Bird, st Auburn

DODGE

BARGAINLAND SPECIAL
ONE OWNER TRADE-IN
ART MULLEN'S
BARGAINLAND USED CARS
150 Saginaw St. FE 4-9919
'60 DODGE NEW ENGINE. EXcellent condition. FE 2-0469 after 5.
1957 DODGE HARDTOP, RADIO, heater, etc. New upholstery and paint. Only $895. MU 4-0514.
1958 DODGE SEDAN, EXTRA clean, 1 owner, low mileage. Priced for quick sale at only $1,095. BIRMINGHAM-HAMBLEN, 666 S. Woodward, MI 6-3900.
1957 DODGE 2 DOOR, V8, AUTOmatic, radio and heater, whitewall tires, sparkling bronze blue finish. Sharp! Assume payments of $18.40 per month, low down or old trade. Lloyd Motors, Lincoln-Mercury-Comet, 232 S. Saginaw. FE 2-9131.
1959 DODGE LANCER 2 DOOR hardtop, V8 engine, automatic transmission. White with red trim. Stock No. 3005. Only $2195. Easy terms. NORTH CHEVROLET CO. 1000 S. WOODWARD AVE. BIRMINGHAM MI 4-2735.

'60 FORD CONVERTIBLE
A REAL V8 WITH LOW MILEAGE! Fully Equipped, Don't Miss This One!
$2995
John J. Smith, Dodge, Inc.
211 S. Saginaw FE 3-7092
1957 FORD CONVERTIBLE, GOOD condition. FE 5-2297, after 6 p.m.
1957 FORD CONVERTIBLE, V8 automatic, power steering, radio and heater, whitewall tires, sparkling fire gold and white finish. See this sharp convertible today. Lloyd Motors, Lincoln-Mercury-Comet, 232 S. Saginaw. FE 2-9131.
1960 FORD, 2-DOOR STATIONWAGON, 6 cylinder, straight stick, radio and heater, 8,000 actual miles, like new, 6 months or 6,000 miles warranty in writing. Full price $1,695. BIRMINGHAM-HAMBLEN, 666 S. Woodward, MI 6-3900.

For Sale Cars 106

1954 FORD 2 DOOR, VICTORIA, RADIO AND HEATER. Assume payments of $9.77 per month. Call Credit Mgr., Mr. Parks at MI 4-7500, Harold Turner, Ford.
1956 FORD 2 DOOR
REPOSSESSION
$195 full price, no cash needed pay only $11 a mo. due May 1. Rite Auto, 193 S. Saginaw
109 East Bird, st Auburn
1956 LAKE REGAL 4-DOOR SEdan. 6 cylinder engine, automatic transmission, radio, heater, whitewalls. Blue with matching trim. An outstanding car! Stock No. 2043. Only $1695. Easy terms. NORTH CHEVROLET CO. 1000 S. WOODWARD AVE., BIRMINGHAM MI 4-2735.

1959 LINCOLNS
and
2 AND 4 DOOR HARDTOPS
Ford Thunderbirds
FULL PRICE from $1,995
BOB FROST, INC.
BIRMINGHAM'S
Lincoln-Mercury Dealer
280 S. HUNTER BLVD.
1959 MERCURY CONVERTIBLE, Elite equipped. Only car, never exposed to rust. $160 down, $69 per month. 6,000 mile warranty in writing. BIRMINGHAM-HAMBLEN, 666 S. Woodward, MI 6-3900.
1956 MERCURY RADIO AND heater, automatic transmission, power steering. Popular 2-door sedan. BIRMINGHAM-HAMBLEN, 666 S. Woodward, MI 6-3900.
'59 ENGLISH FORD 4-Dr. $595
'59 PLYMOUTH Wagon $595
'57 RAMBLER 4-Door $595
'56 CHEVY Bel Air hardtop $795
'54 CHEVY ½ ton pickup $295
'53 FORD ½ ton pickup $295
DIXIE USED CARS
4278 Dixie Hwy. Drayton Plains
'60 CHRYSLER CONVERTIBLE Radio and heater, whitewalls, dual power. Beautiful black finish! Vinyl trim.
$2,695

R & R MOTORS

724 OAKLAND AVE. FE 4-3538
1957 MERCURY MONTEREY 4-door hardtop, automatic transmission, power brakes and steering, radio and heater, whitewall tires, sparkling gold finish, assume payments of $32.40 per month, low cash down or old trade. Lloyd Motors, Lincoln-Mercury-Comet, 232 S. Saginaw. FE 2-9131.
1954 MERCURY, CLUB COUPE. Assume payments of $8.65 per month. Call Credit Mgr., Mr. Parks at MI 4-7500, Harold Turner, Ford.
1957 MERCURY MONTEREY 4 door, V8, automatic, radio and heater, whitewall tires, sparkling bronze finish, see this sharp one today. Assume payments of $36.20 per month, low down payment or car trade. Lloyd Motors, Lincoln-Mercury-Comet, 232 S. Saginaw. FE 2-9131.
1954 MERCURY, VERY GOOD condition. $495. Call after 5:00 p.m. OR 3-1887.
1957 METROPOLITAN CALL FE 8-6216 after 7:30 p.m.
1951 NASH AIRFLYTE, SEEING is believing. Immaculate inside, 1 owner, no rust, ideal second car. BIRMINGHAM-RAMBLER, 666 S. Woodward, MI 6-3900.
'55 NASH, NEW TIRES, VERY clean. $-0001. Stuart Conway.
OLDS? WHY NOT TRY SUBURBAN-OLDS, 502 S. Woodward, Birmingham, MI 4-6485.

1957 OLDS HARDTOP

A very clean 1 owner, 98. 4 way power, 330 h.p. motor, 20,000 miles, 32 000 actual miles. Will gladly demonstrate. Only
PEOPLE'S AUTO SALES
68 Oakland FE 2-2251
FINE SELECTION '55-'8 AND '59-'61 cars, $27 month, Ritchie Motors, 711 Baldwin.
1957 OLDSMOBILE 1-OWNER AND a blue beauty. No money down, first payment May 1. Lucky Auto Sales, 193 S. Saginaw, FE 4-2214.

CLEAN
Birmingham Trades

WILSON

PONTIAC-CADILLAC
1350 N.
Woodward
BIRMINGHAM MI 4-1939
Extra Savings

1954 FORD

2-door Victoria, radio and heater, 8-cylinder and real nice for only:
$495

BEATTIE

WATERFORD FORD DEALER
At the stoplight in Waterford
OR 3-1291

FRESH AS SPRINGTIME

'59 Ford Custom 300. 2 door $1095
'57 Pontiac 4 door, hardtop $1295
'56 Ford Custom 4 door $695
'54 Chevrolet 2 door $295
'55 Pontiac 2 door hardtop $595

STEELE MOTOR SALES

5 EAST BLVD. FE 4-0307

HASKINS

SHARP
TRADE-INS
1955 Pontiac 4-door sedan, Hydramatic, power steering, power brakes, beautiful green finish.
1958 Chevrolet Brookwood 4-door station wagon. Six-cylinder engine. Standard transmission. Radio and heater.
1961 Olds 98 4-door sedan. V-8 engine. Like new condition. Beautiful blue finish.
ACROSS FROM NEW CAR SHOWROOM

HASKINS

--Today's Television Programs--

Programs furnished by stations listed in this column are subjected to change without notice

Channel 2—WJBK-TV Channel 4—WWJ-TV Channel 7—WXYZ-TV Channel 9—CKLW-TV

TONIGHT'S HIGHLIGHTS

6:00 (2) Movie (cont.)
(4) Broken Arrow
(7) News, Weather
(9) Popeye
(56) General Chemistry
6:10 (7) Believe It or Not
6:15 (7) News
6:25 (2) News Analysis
(4) Weather
(7) Rescue 8
(9) Quick Draw McGraw
6:30 (2) Sports
(4) Sports
6:45 (2) News
(4) News
(56) Philosophy of Man
7:00 (2) Divorce Court
(4) Lock Up
(7) Expedition
(9) Tugboat Annie
7:30 (2) Divorce Court (cont.)
(4) Laramie
(7) Bugs Bunny
(9) Movie — "The Highwayman." (1951) An innkeeper's daughter loves a nobleman who masquerades as a highwayman. Charles Coburn, Wanda Hendrix.
(56) Years With Fitzpatrick
8:00 (2) Father Knows Best
(4) Laramie (cont.)
(7) Rifleman
(9) Movie (cont.)
(56) Red Myth
8:30 (2) Dobie Gillis
(4) Alfred Hitchcock
(7) Wyatt Earp
(9) Movie (cont.)
(56) American History
9:00 (2) Tom Ewell
(4) Project 20
(7) Stagecoach West
(9) Front Page Challenge
9:30 (2) Red Skelton
(4) Project 20 (cont.)
(7) Stagecoach (cont.)
(9) Assumption University
10:00 (2) Garry Moore
(4) (Color) Way of Cross
(7) Closeup
(9) To Be Announced
10:30 (9) News
10:45 (9) Golf Tip
10:50 (9) Sports
11:00 (2) News
(4) News
(7) Mr. and Mrs. North
(9) News
11:15 (2) Weather
(4) Weather
(9) Telescope U.AW
11:20 (2) Sports
(4) Sports
11:25 (2) Movie: "So Evil My Love." (1948) a Suave murderer rents a room from an inhibited widow. Ray Milland.
11:30 (4) (Color) Jack Paar
(7) Movie: "Invisible Agent." (1942) A young man is in possession of a secret drug which, when injected into a vein, renders the user invisible. Ilona Massey, Jon Hall, Peter Lorre.
(9) Movie: "Haunted Honeymoon." (1949) A crime detector and his bride start on their quiet honeymoon. Robert Montgomery, Constance Cummings.

WEDNESDAY MORNING

6:35 (2) Meditations
6:40 (2) On the Farm Front
6:45 (2) TV College
7:00 (4) Dave Garroway
(7) Funews
7:25 (7) Believe It or Not
7:30 (2) B'wana Don
(7) Johnny Ginger
8:00 (56) German
8:15 (2) Captain Kangaroo
8:25 (7) Believe It or Not
8:30 (7) Movie
(56) Written Word
9:00 (2) Movie
(4) I Married Joan
(56) Science
9:30 (4) Ed Allen
(56) Art Appreciation
9:45 (7) Hair Fashions Today
9:50 (7) News
9:55 (4) Faye Elizabeth
10:00 (2) I Love Lucy
(4) Say When
(7) Jack La Lanne
(56) Scientific World
10:25 (9) Billboard
10:30 (2) Video Village
(4) (Color) Play Your Hunch
(7) People's Choice
(9) Chez Helene
(56) American Literature
10:45 (9) Nursery School Time
11:00 (2) Double Exposure
(4) (Color) Price Is Right
(7) Morning Court
(9) Romper Room
(56) Guten Morgen
11:30 (2) My Little Margie
(4) Concentration
(7) Love That Bob!
(56) Plays and Players

WEDNESDAY AFTERNOON

12:00 (2) Love of Life
(4) Truth or Consequences
(7) Camouflage
(9) Susie
12:30 (2) Search for Tomorrow
(4) (Color) It Could Be You
(7) Number Please.
(9) Myrt and Doris
12:40 (56) French
12:45 (2) Guiding Light
12:50 (9) News
12:55 (4) News
1:00 (2) Dick Powell
(4) News
(7) About Faces
(9) Movie
1:05 (4) Bold Journey
1:10 (56) Parlez Francais
1:25 (7) News
1:30 (2) As the World Turns
(7) Life of Riley
(56) World History
2:00 (2) Amos 'n' Andy
(4) (Color) Jan Murray
(7) Day in Court
(56) Spanish
2:30 (2) House Party
(4) Loretta Young
(7) Road to Reality
3:00 (2) Millionaire
(4) (Color) Young Dr. Malone
(7) Queen for a Day
(9) Canadian School Show
3:30 (2) Verdict Is Yours
(4) From These Roots
(7) Who Do You Trust?
(9) Movie
4:00 (2) Brighter Day
(4) Make Room for Daddy
(7) American Bandstand
(56) Biology
4:15 (2) Secret Storm
4:30 (2) Edge of Night
(4) Here's Hollywood
5:00 (2) Movie
(4) (Color) George Pierrot
(7) Johnny Ginger
(9) Looney Tunes and Jingles
(56) Danny Dee
5:30 (7) Lone Ranger
(56) Americans at Work
5:45 (56) News Magazine
5:50 (9) News
5:55 (4) Bowling

April Candidate Slated to Appear

Monthly Meeting Will Host Judge Adams and State Hopefuls

ROCHESTER The Avon Democratic Club will be host at its monthly meeting tomorrow to Probate Judge Donald E. Adams and a number of candidates for state office in the April 3 election.

The public meeting will be held at 8 p.m. at Woodward Public Library.

Judge Adams will address the gathering on the subject of the juvenile court facilities of Oakland County.

Prior to his remarks, the other candidates will be presented. They will include Lynn Bartlett, superintendent of the State Department of Public Instruction; James H. McLaughlin, candidate for Michigan Supreme Court justice; and Theodore Sachs, candidate for University of Michigan Board of Regents.

★ ★ ★

Other are C. Allen Harlan of the Michigan State University Board of Trustees; Dr. DeWitt T. Burton of the Wayne State University Board of Governors; and Ralph E. Richman, candidate for the WSU Board of Governors.

Accompanying the candidates will be James Kellis, Democratic candidate for Congress from the 18th District in last November's presidential election.

★ ★ ★

Robert Coyle, chairman of the Avon Democratic Club, indicated that this meeting is the first of many in which the club will attempt to keep township residents abreast of matters of interest on the local, state and national levels through presentation of speakers and guests.

★ ★ ★

Iceland is an island believed to be of volcanic origin.

TV Features

By United Press International

EXPEDITION, 7 p.m. (7). First excavations in the lost city of Marib, fabled capital of the queen of Sheba, are filmed.

PROJECT 20, 9 p.m. (4). A documentary that spans Will Rogers' career from his early rodeo-roping days to his career as a commentator of current events. Film and still pictures are used to tell the story. Bob Hope is the narrator.

RED SKELTON, 9:30 p.m. (2). Red's guests are Caesar Romero and Adele Mara. The cast recreates the Battle of the Alamo.

WAY OF THE CROSS, 10 p.m. (4). Filmed in Jerusalem, this special includes glimpses of the Mount of Olives, the Sea of Galilee, the Garden of Gethsemane and the River Jordan.

ADVENTURES ON THE NEW FRONTIER, 10 p.m. (7). This documentary includes coverage of President Kennedy's primary election campaign in Wisconsin, his inauguration, administration action on the depressed areas problem, and his White House routine.

JACK PAAR, 11:30 p.m. (4). Joey Bishop is the host as Paar continues a vacation. Guests: Buster Keaton, Virginia Graham, Gene Baylos, singer Joan Fairfax. (Color).

MONARCH

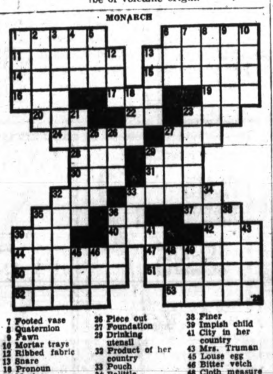

ACROSS
1 European monarch, Juliana
6 She rules the
11 County in New York
12 Bullfighter
14 Aqueisce
15 Leased
16 God's (Latin)
17 Genus of meadow grasses
19 Legal point
20 Railroad (ab.)
21 Preposition
22 Race course circuit
24 Small candle
27 Wicked
28 Irritate
29 House pet
30 Prevaricate
31 Employ
32 Masculine nickname
33 Expend
35 Mongrel
36 Laughter sound
37 Number
39 Balance (ab.)
40 Frozen water
42 Chest bone
44 Destroyed
47 Contrivance
50 Reach for
51 Ignores
52 Experiments
53 Looks askance

DOWN
1 Printer's term
2 Open sore
3 Convoy
4 Summer (Fr.)
5 Nickname
6 Female rabbit
7 Footed vase
8 Quaternion
9 Pawn
10 Mortar trays
12 Ribbed fabric
13 Snare
18 Pronoun
21 Mariner
23 Dormant
25 Stiffly decorous
26 Piece out
27 Foundation
29 Drinking utensil
33 Product of her country
34 Pouch
36 Belittle
38 Reason
39 Conceal
41 Finer
43 Small child
45 City in her country
46 Mrs. Truman
48 Louse egg
49 Bitter vetch
50 Cloth measure in her country
52 Contend

Answer to Previous Puzzle

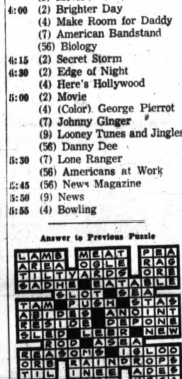

Stands Mute; Judge Enters Innocent Plea

Standing mute to two counts of kidnaping and assault with intent to rape, innocent pleas were entered in Circuit Court yesterday for Keith D. Francisco by Judge Frederick C. Ziem.

Francisco, a 36-year-old recent parolee from Jackson Prison, asked Judge Ziem to appoint an attorney to represent him when he is tried for allegedly forcing a 19-year-old Holly mother of three to accompany him in a car to a desolate area in Springfield Township where he tried to criminally assault her two weeks ago.

The husband of the woman said that he and his wife had met Francisco, 160½ Oakland Ave., in a Holly tavern and that Francisco had invited them to go for coffee later, but that he sped off with his wife before she could get out of the car to join him.

The woman later was found lying in a ditch near the driveway of Francisco's fiance.

No trial date was set.

Recounts Killing of Her Daughter

Mrs. Singleton Tells Court of 1959 Shooting in Independence Twp.

Mrs. Bessie Lee Singleton was on the stand today in Circuit Court telling how her daughter was shot and killed nearly two years ago in Independence Township.

Accused of the April 18, 1959, murder of Mrs. Wyvona D. Crenshaw, 32, of Independence Township, is Mrs. Sarah Sue Lawrence, 35-year-old mother of one son from Berkley.

A jury of 12 women was selected this morning to hear the first-degree murder trial of Mrs. Lawrence before Circuit Court Judge Clark J. Adams.

The trial was the start of the spring jury term of Circuit Court.

Mrs. Lawrence allegedly shot Mrs. Crenshaw in a jealous rage because she once dated Donald Crenshaw, who had only been married to Mrs. Crenshaw for four months before her murder.

The accused spent 1½ years in Ionia State Hospital after she was judged insane and unable to stand trial in May 1959.

She was released last December to face the murder charge.

She faces life imprisonment if convicted.

Laos Survivor Reports Probed

State Dept. Looks Into Chance Rebels Hold Army Pilot

WASHINGTON (AP) — The State Department today investigated reports one survivor jumped safely from a U.S. plane shot down over rebel territory in Laos and now may be in the hands of pro-Communist guerrillas.

State Department press officer Lincoln White said Monday the unarmed transport crashed and ground fire over the rebel-held burned Thursday when hit by Plaines des Jarres. There were no reports that any of the seven other men aboard the plane survived.

White said unconfirmed reports from Vientiane said Maj. Lawrence R. Bailey of Laurel, Md., parachuted and is "now in the hands of the Pathet Lao." The left-wing Pathet Lao guerrillas are supplied by the Soviet Union and the Red government of North Viet Nam.

The two-engined transport had detoured over the rebel area to make a reconnaissance survey at the request of the royal Lao government, White said. It was on a flight from Vientiane to Saigon, South Viet Nam.

Methodists Buy Site for Waterford Church

An eight-acre site on Maceday Drive adjacent to Schoolcraft School has been purchased for construction of a Methodist Church, sponsored by the Methodist Union of Greater Pontiac.

A pot-luck dinner and organizational meeting for a new congregation will be held at 6:30 p.m. April 4 at the Community Center on Williams Lake Road.

Those interested have been asked to bring a dish to pass, their own table service and meat. Beverages will be furnished.

This will be the second Methodist church in the township. The other is Four Towns Methodist Church on Cooley Lake Road.

WILL PRESIDE

Russell Gustavson, chairman of the missions commission of Clarkston's First Methodist church, will preside at the meeting.

Establishment of the church is under the direction of the Rev. Jesse R. DeWitt, director of church extention of the board of missions in Detroit.

Marshall R. Reed, resident bishop of the Michigan area, will be present. Dr. Milton S. Bank, pastor of Pontiac's Central Methodist Church will give the invocation.

★ ★ ★

Other clergymen will include Rev. M. L. J. Bellinger, president of the Pontiac Methodist Union; Rev. William J. Richards, pastor of Clarkston Methodist church; Rev. W. Leslie Williams, interim superintendent, and Dr. Chester McPheeters, superintendent of the Flint District of the Methodist Church.

A musical solo will be presented by Mrs. Bert Mercer of Waterford, and the Clarkston church's Wesleyan Choir will sing an anthem.

The new church is expected to begin services in the Community Center Building May 27, with the Rev. Mr. DeWitt serving as interim pastor.

★ ★ ★

The dinner meeting is open to all residents who are of Methodist preference and wish to unite with the new church, the Rev. Mr. DeWitt said.

Earthquake for Movie Is Two Days Late

By EARL WILSON

ROME — In Italy, even the earthquakes are late.

"You want to attend an earthquake?" a fellow asked me here in the Excelsior bar. "Sure," I said, "I never attended an earthquake."

WILSON

This was an earthquake scheduled for 3 p.m. Friday in a movie studio and it was supposed to bring the house down (joke). It was supposed to destroy the cities of Sodom and Gomorrah in a picture of the same name.

So there I was, waiting and waiting for the earthquake, and so it wouldn't be a total loss, I talked to a beautiful, shapely Japanese gal named Mitsuko who dances in the movie.

Mitsuko mean 'hahnee' sweet," Mitsuko said. "I from north Japan, I danced and singed New Frontier, Las Vegas. I danced and singed, Ginbashi Crub, Honolulu, and Pigalle Crub, London. Where I learn English? All de place."

Four hours later, the earthquake hadn't earthquaked yet and I left, as I figured it would be tough explaining the overtime: "Waiting for earthquake."

Next day I went out to the studio and saw the earthquake had earthquaked beautifully.

"What time last night earthquake earthquake?" I asked Mitsuko.

"Earthquake no earthquake rast night," Mitsuko said. "Earthquake earthquake today, very rate."

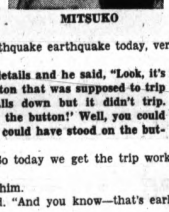

MITSUKO

I asked Mr. Aldrich for details and he said, "Look, it's very simple. There was a button that was supposed to trip something and pull the walls down but it didn't trip. Everybody said, 'Don't touch the button!' Well, you could have laid on the button, you could have stood on the button!"

He rolled his shoulders. "So today we get the trip working and the quake quaked."

"One day late," I needled him.

"Two days really," he said. "And you know—that's early . . . for Italy!"

★ ★ ★

THE MIDNIGHT EARL IN NEW YORK . . .

Marguerite Piazza'll be a cover girl—for the catalog of the Dunbar Trucking Co., which she owns . . . **Kim Novak** ordered a set of skis with silver mountings . . . **Lionel Hampton's** having a street named for him in West Berlin . . .

Teen-agers **Carol Lynley** and **Tuesday Weld** are reporting feuding over scene-stealing in "Return to Peyton Place."

★ ★ ★

TODAY'S BEST LAUGH: "I don't mind my wife finding letters I forgot to mail," says Bill Hackett. "—I just don't want her finding any I forgot to burn."

EARL'S PEARLS: Nowadays the words "Early to bed and early to rise," probably mean that the TV set's busted.

★ ★ ★

Jack Gilford claims his mother-in-law has been sore at him since his honeymoon trip when he made her carry the valises . . . **That's earl, brother.**

(Copyright, 1961)

Teen-Agers Add to Waterford's Grass Fire Woes

Perplexed Waterford Township firemen didn't have enough trouble yesterday answering one house-fire and 13 grass fires. They caught a teen-ager seting fire to grass and leaves at one of the fires they were attempting to extinguish.

A roaring fire at 6 p.m. on some 40 acres at Telegraph and Elizabeth Lake roads had a good start by the time township firemen arrived. And small wonder. Three teen-agers later admitted setting lighted matches around as they walked through it.

★ ★ ★

To make matters worse, a 13-year old boy was caught rekindling a blaze just put out by firemen. The youth was taken to Captain Lewis Goff, who then radioed the township police department.

★ ★ ★

The boy said, "The field is all dead anyway so I can't see any harm in keeping 'er going." He later implicated two other teen-agers and all three were bonded and released to their parents.

20,000 Protest U.S. Act

LISBON, Portugal (AP)—Shouting "Down with America," a crowd of 20,000 stoned the U.S. Embassy Monday night in protest against U.S. support for a United Nations inquiry into Portuguese Angola.

5 Black Top Projects Approved in Waterford

Last night's Waterford Township Board meeting turned into a question and answer session as some 60 residents discussed five proposed road black topping projects at three public hearing.

★ ★ ★

All of the projects were approved, and the board will ask for bids at the April 17 board meeting.

Each of the projects will cost less than the original estimate made by township engineers, for a total savings of more than $4,500. This was due to some adjustments and the fact that the Oakland County Road Commission has agreed to assume more of the construction work.

The package deal for black topping 2,500 feet on Woodlow, Shelby and Bielby streets is now estimated to cost $14,200. There are 35 assessments involved.

★ ★ ★

The 46 assessments on 2,400 feet of Genella Street will now cost $15,385, it was estimated; and for the 46 lots on Cass Lake Road, residents will pay an estimated $14,500.

People last night were curious about the construction work, how much work is done by the county and township, and how the new black topped roads would affect driveways.

The entire group of black topping projects will hinge on costs presented in the construction bids, Clerk James Seeterlin said. There was a feeling in the audience of "let's wait and see what the bids are, then make our decision."

In other business, the board agreed to making an amendment to the present fire prevention codes, outlawing existing fire extinguishers that have not been approved by the Underwriters Laboratory, Inc., who make tests.

According to Fire Marshal Lewis Goff there are many extinguishers in schools, factories, churches and office buildings that are outmoded, and in many cases, defective.

★ ★ ★

The new amendment prohibits the sale of any type of fire extinguisher in the township without prior approval by an authorized representative of the fire chief.

Fire Chief Elmer Fangboner received word from Lansing early today that the same Waterford Township approved ordinance was approved in the House of Representatives by a majority of 95 to 4 at yesterday's session.

Waterford Township attorney Robert Sislock was named to represent the township in a civil case against Clifford Church of 197 Hospital Road for operating a dismanting yard on his property. The trial will be held at 9:30 a.m. tomorrow in Justice of the Peace Patrick K. Daly's court.

The name of the town of Wamego in Kansas means "running waters" in the Omaha Indian language.

RCA Color TV
SALES and SERVICE
Buy Your TV From A Technician
CONDON'S TV
36 S. Telegraph
FE 4-9736 Across from Tel-Huron

SONOTONE
House of Hearing
Free Hearing Tests
Free Parking at Rear of Building
"Open Eves. by Appointment"
143 Oakland
FEderal 2-1225
PONTIAC, MICH.

Need a Refrigerator, Washer, Dryer, Range?
Use Your Old One for the Down Payment!
Make Your First Payment in June
Hampton's
Open Every Night 'til 9 P.M.
825 W. Huron FE 4-2525

NEED TO ADD-A-ROOM
We'll Remodel It or Complete It for You
CHECK OUR WINTER PRICES
CALL NOW
Stacy
FREE ESTIMATES
CALL FE 3 7141
FREE PLANNING SERVICE

RCA COLOR TV
Sales and Service
Sweet's Radio TV
Open Mon. & Fri. Nights
422 W. Hu on St. FE 4-1133

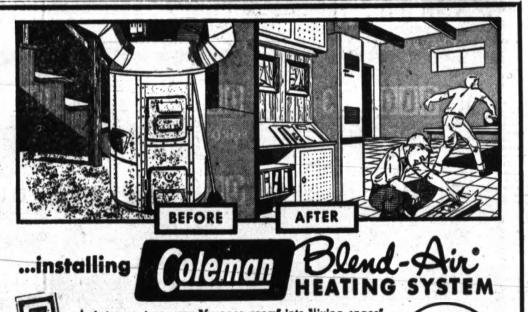

...installing Coleman Blend-Air HEATING SYSTEM
★ Lets you turn your "furnace room" into "living space"
★ ONLY system backed by $1000 Bond
low as $5.29 month
Laid Off Temporarily?
NOW IS A GOOD TIME TO INSTALL YOUR OWN FURNACE
OIL or GAS
• Save labor costs!
• Modernize your heating system before Spring decorating.
• Nothing down — No payments until June
• Put idle hands to work
• Remember — you don't pay taxes on the labor you save!
• Complete layout and instructions furnished.
• No interruption in your heat!
CHANDLER HEATING CO.
SALES—OR 3-4492—Ed Chandler SERVICE—OR 3-5632—Joe Gauthier

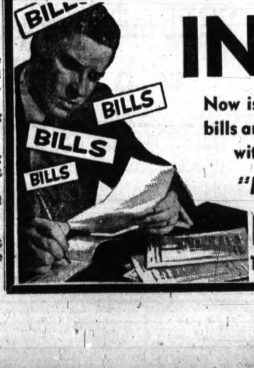

IN DEBT!
Now is the time to consolidate all your bills and let us give you one place to pay with a payment you can afford!
"Not a Loan Company"
BUDGET SERVICE, Inc.
18 W. Huron St. FE 4-0901

--Today's Radio Programs--

WJR (760) CKLW (800) WWJ (950) WXYZ (1270) WCAR (1130) WPON (1460) WJBK (1500)

TONIGHT

6:00—WJR, News
WWJ, News
WXYZ, Harvey, Winter
CKLW, Kuren
WJBK, Robert E. Lee
WPON, News, Sports
6:05—WJR, Barometer
WWJ, Sur. News
WXYZ, News
WPON, Candlelite
7:00—WJR, Guest House
WWJ, Pr. Opinion
WXYZ, E. Morgan
CKLW, Jan LeGoff
WJBK, Balliett
WCAR, D. Conrad
7:05—WJR, Way for Youth
WXYZ, Hi Fi
WPON Consultation
8:00—WJR, At Your Request
WWJ, News
WXYZ, Fred Weiss
8:30—WWJ, Faye Elizabeth
WPON, City Commission
9:00—WJR, Tonight
WWJ, News
CKLW, R. Knowles
WPON, Musical Fantasy
9:05—WJR, Socialist Labor
9:30—WJR, Concert
WXYZ, Sebastian
WCAR, D. Conrad
WPON Bob Lark
11:00—WJR, News
WWJ, News
CKLW, Hopwood
WPON, Mellow Mood
11:30—WJR, Music
WWJ, Music
WCAR, Conrad

WEDNESDAY MORNING

6:00—WJR, News, Agri'c'ltr.
WWJ, News, Roberts
WXYZ, Wolf
CKLW, Farm, Eye Opener
WJBK, News
WCAR, News, Sheridan
WPON, Early Morn. Line
6:30—WJR, Music Hall
CKLW, Eye Opener
WJBK, Lorraine Bible
WPON, Music, Early Morn.
7:00—WJR, News, Music
WWJ, News, Roberts
WXYZ, News, Wolf
WJBK, News, Larimer
CKLW, News, David
WCAR, News, Early Morn.
7:30—WJR, Music Hall
WXYZ, News, Wolf
CKLW, News, David
WJBK, Traffic-copter
WCAR, News, Sheridan
WPON, Cal., Early Morn.
8:00—WJR, News, Guest
WWJ, News, Roberts
WXYZ, News, Wolf
CKLW, News, David
WCAR, News, Sheridan
WPON, News, Musical Neigh
8:30—WJR, Music Hall
CKLW, News, Toby David
9:00—WJR, News, Murray
WWJ, News, Martens
WXYZ, Paul Harvey, Wolf
CKLW, News, David
WJBK, News, Reid
WCAR, News, Martyn
WPON, City Hall, M. Neigh
9:30—WJR, Jack Harris
WPON, Comm. Cal., Olsen
10:00—WJR, Karl Haas
WWJ, News, Martens
WXYZ, Breakfast Club
CKLW, Joe Van
WJBK, News, Reid
WPON, Olsen
10:30—CKLW, Myrtle Labbitt
WPON, Olsen, News
11:00—WJR, Health, Conv.
WWJ, News, Allison
WXYZ, McNeeley
CKLW, Joe Van
WJBK, News, Reid
WCAR, News, B. Martyn
WPON, Olsen, Calendar
11:05—WJR, Time for Music
WPON, Olsen, News
WEDNESDAY AFTERNOON
12:00—WJR, News, Farm
WWJ, News, Allison
WXYZ, McNeeley
CKLW, Joe Van
WCAR, News, Purse
WPON, Man on St., Lewis
12:30—WJR, Time for Music
WPON, Lewis, News
1:00—WJR, Showcase
WWJ, News, Myrtle Story
CKLW, Joe Van
WPON, Chuck Lewis
1:30—WWJ, Showcase
WPON, Lewis, News
2:00—WWJ, News, Maxwell
CKLW, Joe Van
WJBK, Lee
WPON, Music
2:05—CKLW, News, Shift'brk
WPON, Music, News
2:30—WWJ, News, Maxwell
WXYZ, Paul Winter
CKLW, Davies
WJBK, News, Lee
WCAR, News, Sheridan
WPON, Carriage Trade
3:30—WJR, Music Hall
CKLW, News, Davies
WPON, News
4:00—WJR, News, Harris
WWJ, News, Lynker
WXYZ, Paul Winter
CKLW, News, Davies
WJBK, News, Lee
WCAR, News, Sheridan
WPON, Carriage Trade
4:30—WWJ, News, Lynker
CKLW, News, Davies
WJBK, Sports, Music
5:00—WJR, News, Clark
WWJ, News, Lynker
WXYZ, Paul Winter
CKLW, Sports, Davies
WJBK, Music
WCAR, News, Sheridan
5:30—WJR, Music Hall
WWJ, Eisenhower

A life-size statue of Tom Thumb stands atop a 40-foot shaft in Mountain Grove Cemetery in Bridgeport, Conn.

PRESCRIPTIONS
PRESCRIPTIONS PROFESSIONALLY PERFECT PROPERLY PRICED
PERRY DRUGS
689 E. Blvd. at Perry FE 2-0259
1251 Baldwin at Ypsilanti FE 2-8359

Tells Unions to File Financial Reports

Labor unions throughout the state were reminded today of the Friday deadline for filing their 1960 financial reports under the Labor-Management Reporting and Disclosure Act.

* * *

Emphasizing this requirement was Louis H. Woiwode, area director of the Bureau of Labor-Management Reports, who said that two copies of the report must be sent in to the U.S. Department of Labor in Washington.

Woiwode pointed out that the law allows 90 days after the end of the union's fiscal year in which to file the financial report, and that this must be done every year. Since about 75 per cent of the unions in Michigan close their books on Dec. 31, their reports are due no later than March 31.

Only about half the unions in the state have turned in their reports to date, Woiwode estimated. He added that he is prepared to have his staff work overtime to help union officials and representatives complete their reports to meet the deadline.

Unions needing assistance on the forms, LM2 (for locals with more than $20,000 gross income) or LM3 (short form for locals with less than $20,000 income), need only write, visit or call his office.

The address is 1906 Washington Boulevard Building, Detroit 26, Michigan.

(Advertisement)
NEW HELP FOR ASTHMA
Combat wheezing, coughing and difficult breathing during recurring attacks of Bronchial Asthma and Bronchitis with New Improved MENDACO. Quickly helps combat silent, relax bronchial tubes, remove sticky mucus. Thus aids easier breathing, sinus drainage and sounder sleep. Get MENDACO at druggists.

Boston Blaze Record

BOSTON (UPI) — City records show that during 1836 a total of 208 fire alarms were sounded in Boston. Seventy were false alarms and 44 fires were of incendiary origin.

Divorce Decrees

Elizabeth A. from Ralph P. Edwards.
Leota from Lynn Westerby.
Thelma I. from Isaac Graff.
Gwendolyn M. I. from Harold Condon.
Marilyn from Edgar Jantz.
Anna from Andrew Spodnick.
Geraldine from Charles L. Thomas.
Patricia from Robert W. Mishimmick.
Dorothy from John Lauer Piggins Balmer.
Alice from George H. Robbins.
Janet from Thomas K. Evans.
Dorothy L. from Robert J. Myers.
Woodie Y. from Edward S. Nikolics.
Doris M. from Thomas T. Trotter.
Gwendolyn M. from Patrick P. Haley.
Donna A. from Robert G. Graf.
Sue from Evert Apelina Jr.
Shirley I. from Lee G. Barger.
Raymond F. from Donna M. Crocker.
William B. from Gladys I. Arney.
Sandra F. from Kenneth A. Whession.
Betty J. from Donald A. Broyles.
Alice from Charles Williams.
Janet H. from Robert Edwards.
Virginia from Julius J. Schmidt.
Josephine from Charles Brookman.
Helen from Clarence Temme.
Bonnie J. from Ralph R. Nahn.
Beatrice U. from William E. Slaughter Jr.
Patricia A. from Robert S. Briggs.
Marion I. from Walter Goletz.
Geraldine M. from Arthur E. Hix.
Josephine M. from Frances Dailey.
Joann from Robert Linseman.
Marian B. from James L. Cluff.
Dorothy from John Herrell.
Elenor J. from Evan Jones.
Bessie from Walter Moore.
Lillian M. from James A. Koerige.
Lillie M. from Felton Johnson.
William L. from Mary T. Erickson.

Debt Poolers Can Be Foolers, Warns Adams

LANSING (UPI) — The state's chief law enforcement officer has issued a warning against "debt poolers" who offer to return a consumer's "peace of mind."

"Debt poolers can be foolers," said Atty. Gen. Paul L. Adams.

"If you are having trouble paying your bills due to inflation, layoffs or any other reason, be sure that anyone to whom you pay money for debt pooling will get you out of debt and not deeper into debt," he said.

Advertisements which offer to "Get your creditors off your back," "Get out of debt without a loan," or other similar pool slogans sound good, Adams said. "But the results can be most sad."

Adams said the best advice against this possible fraud practice is to know who you are dealing with before getting into the pool.

Look at the mileage your make car scored in the Mobilgas Economy Run

USAC

This advertisement approved and the data certified true by United States Auto Club

000188 BUICK LE SABRE	000308 CORVAIR*	000267 LARK DE LUXE 6*	000186 OLDSMOBILE 88
000247 BUICK SPECIAL*	000294 CORVAIR MONZA	000237 LARK DE LUXE 6	000232 PLYMOUTH SAVOY 6
000251 BUICK SPECIAL	000230 DART SENECA 6	000231 LARK DE LUXE 8	000212 PLYMOUTH SAVOY 8
000189 CADILLAC	000203 DODGE DART 8	000172 LINCOLN CONTINENTAL	000208 PONTIAC CATALINA
000211 CHEVROLET BEL AIR 8	000221 FORD FAIRLANE 6	000226 MERCURY METEOR 6	000196 PONTIAC STAR CHIEF
000223 CHEVROLET BISCAYNE 6	000213 FORD FAIRLANE 8	000210 MERCURY METEOR 8	000252 TEMPEST 4*
000200 CHRYSLER NEWPORT	000327 FORD FALCON*	000184 MERCURY MONTEREY	000274 TEMPEST 4
000194 CHRYSLER WINDSOR	000263 FORD FALCON	000255 OLDSMOBILE F-85*	000241 TEMPEST 8
000278 COMET*	000187 IMPERIAL CUSTOM	000232 OLDSMOBILE F-85	000261 VALIANT
000261 COMET	000248 LANCER		

*MANUAL TRANSMISSION

The above marks are documentary proof of the mileage potential built into today's cars using Mobil. They were scored on the 1961 Mobilgas Economy Run—world's greatest official proof of mileage economy.

Mobil has been economy proved in every make of American car. This year sixty-five cars were entered; they traveled 2561 miles, from Los Angeles to Chicago—over deserts, mountains, crowded city streets. Only Mobil goes to such lengths to demonstrate to you the mileage-economy possible from today's cars.

All cars averaged 23.25 miles per gallon with Mobil

You can prove this economy in your own car. Fill up with Mobil Regular or Special . . . improved with Preptane, the new long-mileage additive. Then do as the Economy Run drivers do: drive properly—avoid "jack-rabbit" starts, ease into higher gears quickly, keep a steady foot on the accelerator.

You, too, can get more miles between fill-ups with Mobil

Richman Real Savings For Spring!

JOIN THE PARADE TO RICHMAN'S

Only Richman's, America's largest maker-seller of men's wear can offer you *real* savings! Shop around and you'll see that Richman's offer best values!

getting rave reviews:
THE SPORT COAT 24.95

A model of British styling... Richman-tailored to the American taste.

Logical match: ALL-WOOL GABARDINE SLACKS 10.95

SPRING YOURSELF TO A NEW SUIT

At *real* Richman savings... the finest all-wool worsteds—superbly tailored. All the newest, smartest shades and patterns for spring.

39.95

TOP FAVORITE: TOPCOATS

It's a classic! Richman's own FlairLine...America's favorite raglan...in tweeds, garbardines, coverts, saxonies, cheviots, worsteds.

33.95

HAT TRICK 8.50

It's the neatest trick of the season! Trim new spring models.

Foul weather friend!
PLAID RAINCOATS 19.95

The new look in rainwear—plaid patterned poplin. It's smart all-weather coverage!

OXFORD CLASSIC

Finest combed oxford cloths with big pearlized buttons. Button-down or semi-spread collars, (eyelet in broadcloth).

3.95

quick-like-a-bunny you can save when you buy from AMERICA'S LARGEST MAKER-SELLER OF MEN'S WEAR

WHAT'S THE GOOD WORD?

You can charge your Easter finery at Richman's in March . . . SKIP APRIL! You'll be billed in May and have up to six months to pay!

★ ★ ★ ★ ★ ★

RICHMAN MADE

Every Richman suit and topcoat is made in Richman's own wholly owned factories in the U.S.A. It's your assurance of fine workmanship and fine value — a Richman specialty.

TRAFFIC TIE-UP! Eye-stoppers: new, narrow pure silk repps in British stripings. 1.50

For a wonderful buy you can always rely on Richman BROTHERS

MIRACLE MILE SHOPPING CENTER
OPEN DAILY 10 TO 9

The Weather
U.S. Weather Bureau Forecast
Cloudy, cool
(Details on Page 2)

THE PONTIAC PRESS

MANY OVER PAGES

VOL. 119 NO. 42 ★★★★★ PONTIAC, MICHIGAN, TUESDAY, MARCH 28, 1961—24 PAGES

ASSOCIATED PRESS
UNITED PRESS INTERNATIONAL

8c

JFK Asks $650 Million More

Ups Defense Requests

Advises SEATO to Warn Russia of Laos Stand

Rusk Informs Treaty Nations Soviets Are Mum on Peace Moves

BANGKOK, Thailand (AP) — U.S. Secretary of State Dean Rusk today urged the SEATO foreign ministers to go ahead with a warning to Moscow that the eight-nation alliance will intervene in Laos if the Soviet Union keeps aiding the pro-Communist rebels.

With the ministers meeting behind closed doors for the second day, Rusk reportedly told his colleagues in the Southeast Asia Treaty Organization that there has been no information on any Soviet moves to end the hostilities in the door to Thailand.

The SEATO Council completed its evaluation of the situation in the area and got down to the urgent business of drafting a resolution telling the world—and the Communists particularly — where they stand.

The American foreign policy chief reportedly said that an official Soviet response to British proposals for a cease-fire could not be expected before the foreign ministers of the eight nations end their annual meeting here Wednesday afternoon.

Rusk emphasized that Soviet peace talk should not influence their course of action in dealing with the crisis and standing firm against a Communist takeover.

★ ★ ★

One conference source said it would be safe to speculate that the Soviets are trying to disrupt the SEATO meeting with such peace gestures as the article in Pravda Monday again expressing Soviet willingness to negotiate an end to the jungle war in the Southeast Asia kingdom.

Other foreign ministers also took a cautious, wait-and-see attitude toward the Pravda article, which was the first Soviet response to the American-backed British proposal for an immediate cease fire in Laos and then an international conference to place the easy-going Laotians in permanent neutrality. The Pravda article endorsed the international conference but neither approved nor rejected a cease fire.

Dem Leaders Hopeful on Laos After Huddle With President

WASHINGTON (AP)—Democratic leaders of Congress left a meeting with President Kennedy today expressing hope of a cease fire in Laos and neutralization of that Communist-menaced nation.

House Speaker Sam Rayburn, D-Tex., told reporters after the weekly breakfast session that "the President and all of us looked at the situation as hopefully as possible under the circumstances."

Kennedy discussed with the legislators his conferences with British Prime Minister Harold Macmillan on Sunday and Soviet Foreign Minister Andrei Gromyko Monday, newsmen were told by Rayburn and Senate Democratic Leader Mike Mansfield, D-Mont. Mansfield said the President's position on Laos remains unchanged after the two meetings.

"We are very hopeful," Rayburn added, "that a solution will come about that will be satisfactory to us and those who work with us in these affairs."

Leotian Prince Souvanne Phouml predicted today that Russia will accept a cease-fire.

★ ★ ★

Kennedy was looking for a speedy answer from Soviet Premier Khrushchev. In his hour-long session with Gromyko Kennedy was reported to have stressed that a truce must come before diplomatic talks.

Gromyko in turn was said to have indicated Khrushchev will respond in a few days, and to have asked that the United States meanwhile avoid any precipitous action on the Laos crisis.

U.S. strategists saw a good omen in Gromyko's request. They believed this might indicate Moscow is genuinely interested in a peaceful solution, and farful of a sprad in the fighting.

★ ★ ★

Gromyko was described as showing a serious concern over the situation—more so than when he talked to Secretary of State Dean Rusk here 10 days ago.

While Gromyko headed for Moscow where Khrushchev is holding a Warsaw Pact meeting of Soviet-bloc powers, the free world allies in the Southeast Asia Treaty Organization went ahead with plans on how to meet the Red threat in Laos.

Press reports from the strife-ridden Southeast Asian kingdom spoke of a lull in the fighting between royal government forces and pro-Communist rebels. But authorities here had no word of a let up in the Soviet - North Vietnamese airlift of arms to the insurgents which began last December.

★ ★ ★

Press secretary Pierre Salinger described Kennedy as still hopeful for a peaceful outcome to the Laotian crisis, and other admin-Kennedy-Gromyko talk as easing some of the tenseness of the situation.

His Last Words Precious; They Promise Paradise

(EDITOR'S NOTE — Is death the end, or do our daily acts, character and faith have eternal significance? Christ gave the answer from the cross. In this second of five articles on His last utterances, a Methodist bishop offers his thoughts on the poignant text.)

By BISHOP RICHARD C. RAINES
Written for Associated Press

"Today thou shalt be with me in paradise."

What irony! The most noble person in history is being crucified between two thieves. One taunts and sneers at him!

"If you are the Messiah, why don't you get yourself and us out of here? Talk's cheap. Act, man act!"

The other thief is more alert, sees deeper:

"For shame. Do you not fear God, being so near death? We are justly condemned, but this man has done nothing wrong."

Turning to Jesus, he says:

"Remember me when you come in your kingly power."

Jesus replies:

"Today thou shalt be with me in paradise."

Why are the last words of Christ so precious, so minutely examined?

Last words have a strange fascination for some because those near death are thought to offer us glimpses into the next world. Others are stirred because they believe the approach of death strips off the mask of pretense from the dying and reveals them for what they really are.

But Jesus' last words are cherished because he has changed the course of history. Multitudes of varied and valuable meanings are found in them because his life, death, and resurrection mark him as more than a man. Believing, acting as if this were true, men experience Him as Savior and Lord.

Bishop Raines

These words spoken from the cross to a penitent thief reveal that Jesus was the same in dying as in living. Jesus sensed penitence and a dawning faith in the thief.

He forgave at once. God forgives this way—not reluctantly or partially but eagerly and completely.

Jesus' reply to the thief shows that the unique quality of his sympathy was not changed by his own agony. His concern took in

(Continued on Page 2, Col. 5)

Wants Priority for Children

Interim Senate Group Calls State's Mental Care Vastly Inadequate

Children should be given priority in revamping the state's care program for the mentally ill, which today "is vastly inadequate," an interim Senate committee has urged.

★ ★ ★

The committee held three public hearings in Pontiac last fall to find out what was lacking in the state's program for emotionally disturbed, mentally ill and retarded children.

The five-member committee, which never attracted all five senators to any hearings, was headed by former Oakland County Sen. L. Harvey Lodge. Lodge attended all.

In a 4½-page report of its findings, the committee said one thing lacking is coordination between the various groups concerned with the care of these children.

ON WAITING LISTS

"They are put on waiting lists, having no opportunities for immediate treatment, and where they might be treated and returned to society, they eventually become an object of continuing custodial care."

The committee made three basic recommendations and then issued a warning. They were:

(1) Children should be cared for first.

(2) Steps should be taken by the legislature so that a cured child would not be returned to the unstable surroundings that created their emotional deficiency.

(3) That much of the care be provided in newly created outpatient diagnostic clinics.

The warning was that "a revamping of the whole system as set forth in the prior statement and recommendations cannot be accomplished by this (legislative) session."

★ ★ ★

Lodge's committee was appointed to make the study at the close of the 1960 legislature.

Where the Oct. 6, Oct. 20 and Nov. 3 hearings often probed into specific weaknesses of the program, such as some reported irregularities at the Lapeer State Home and Training School, the

(Continued on Page 2, Col. 3)

Cloudy, Colder Brings an End to Balmy 70s

The highest temperature of the year moved in on Pontiac at 4:30 Monday afternoon, a warm and sunny 70. The mercury started dropping at 6 p.m. and continued falling to hit a low of 41 at 8 this morning.

The weatherman said tonight will be partly cloudy and colder, the low near 35. Wednesday is expected to be mostly cloudy with not much change in temperature, the high hitting 53.

Gusty morning winds at 10 to 30 miles per hour will become northwest and slowly diminish tonight, and northwest at 10 to 15 miles Wednesday. The outlook for Thursday is a chance of rain.

At 1 p.m. the thermometer registered 43.

GOT SOMETHING TO SELL?

If you have, why not take the quick and easy way to find a buyer? Do as hundreds of others do . . . Place a Pontiac Press Want Ad. The low cost and fast results will surprise you. This little ad attracted a buyer the first day it ran.

LAKE FRONT BY OWNER. 3 BEDroom, full ceramic bath, built-in vanity, full bsmt., recreation room and bar complete. 40-ft. cement patio on water's edge. Elizabeth Lk. Full price $18,500. $6,700 down. FE 0-0000.

To Place Your Want Ad
Dial FE 2-8181

Just ask for the Classified Advertising Dept.

Anyone who saw the accident on Pontiac Trail involving Robert Burke, please call UN 4-4687 Tues. or Wed. between 10 and 12. Burke was injured.

Group to Guard Vote

LANSING (AP) — Formation of a "clean elections committee" to guard against improper voting April 3 was announced today by Republican State Chairman George M. Van Peursem.

OKs Teen Driver Curb

LANSING (UPI) — The Senate Monday night passed and sent to the House a measure that would permit probate courts to revoke or restrict the driver's license of minors under 17 who violate traffic laws.

In Today's Press

Annexation 23
Income Tax 12
Lenten Guideposts . 4
Man in Space 7
Area News 13
Comics 17
Editorials 6
Markets 18
Sports 14-15
Theaters 16
TV & Radio Programs . . . 23
Wilson, Earl 23
Women's Pages 9-11

Military Outlay Proposals Total $43.8 Billion

Kennedy Wants 1,300 Polaris Missiles Set to Go by 1965

WASHINGTON (UPI) — President Kennedy today sent Congress "urgent" proposals for a $650 million defense spending increase and disclosed plans to arm the nation with more than 1,300 ballistic missiles by 1965.

Kennedy said he wanted to make the United States so strong that if it received a surprise nuclear attack it could still retaliate "with devastating power."

He called for assembly-line construction of Polaris missile submarines, reaching a one-a-month rate by June 1963. He also chartered expanded production of new minuteman intercontinental mis-

WASHINGTON (AP) — Capitol Hill Republicans geared today for a determined fight to cut domestic and foreign-aid spending in President Kennedy's revised budget.

But Senate Republican Leader Everett M. Dirksen of Illinois conceded that his party will be at a disadvantage.

siles and a hefty boost for the bomber - carried Skybolt missile.

★ ★ ★

At the same time he proposed more equipment, but very little extra manpower, for conventional and limited wars.

The revised military spending plan for the fiscal year starting July 1 totaled $43.8 billion, including Kennedy's new $650 million proposals plus upward revisions of former Eisenhower administration estimates which he claimed were too low.

A record for any year except in World War II, the boosted arms outlay would throw the government's over-all fiscal 1962 budget a further $890 million out of kilter for a total deficit of $2.7 billion.

★ ★ ★

Still more may be needed in later years, Kennedy said, although he hoped to achieve economies in the "full reappraisal" of defense still under way.

To finance his proposals in fiscal 1962 and future years, Kennedy asked Congress to appropriate $1.954 billion more than the $41.84 billion that former President Dwight D. Eisenhower proposed just before leaving office. The $650 million increase is for spending in fiscal 1962 only.

Even with that increase, the President found it necessary to slash $430 million from present programs. He killed outright the 15-year old nuclear aircraft project on which $1 billion has been spent.

You Are Guilty, Says Jury

AP Photofax

THEY HEAR THE VERDICT — Weeping Carole Tregoff leaves her seated lover, Dr. R. Bernard Finch, to return to jail after a Los Angeles Superior Court jury Monday night convicted them of murder in the slaying of Finch's wife Barbara Jean. Both were convicted of conspiracy to commit murder, a capital offense in California, and in addition Finch was convicted of first degree murder and Miss Tregoff of second degree murder.

Death Penalty Sought

Finch, Carole Convicted

LOS ANGELES (AP) — The state will ask death in its gas chamber for Dr. R. Bernard Finch and his mistress, Carole Tregoff, convicted of murdering his socialite wife with a bullet in the back.

A third jury, agreeing with two others which had deadlocked, returned its verdict late Monday:

Finch, 43, handsome, tennis-loving surgeon, guilty of the first-degree murder of pretty, popular Barbara Jean Finch, 35, outside their West Covina home July 18, 1959.

Carole, 24, auburn-haired, once shapely model who became Finch's receptionist and then his paramour, guilty of second-degree murder.

★ ★ ★

Both guilty of conspiracy to commit murder.

CALLS FOR DEATH

"Conspiracy to commit murder is punishable by death in California," said Deputy Dist. Atty. Clifford Crail. "We will ask the death penalty for both defendants."

Finch, hands clasped, took his own verdict coolly. When he heard Carole's his face reddened and tears welled in his eyes. He reached past an attorney and patted her shoulder. She was sobbing.

As they were led out of the courtroom, the lovers embraced tearfully and tenderly. They stood clasped together briefly. Then Carole, head down, shoulders shaking with sobs, followed a woman sheriff's deputy back to jail a few floors above.

★ ★ ★

Finch's attorney stated, "We are definitely going to appeal."

★ ★ ★

Under California law the same jury of 10 men and 2 women will now decree the penalty. Superior Court Judge David Coleman told them to return for this purpose next Monday.

First-degree murder is punishable by life imprisonment or death, second - degree by five years to life.

The jury had deliberated a little over 21 hours since last Thursday morning.

★ ★ ★

The end of the three-month trial —39 working days in court—came with dramatic swiftness before about 80 intent spectators in a drab, eighth-floor courtroom in the 35-year-old Hall of Justice.

Co-prosecutor Crail said: "This restores my faith in the jury system. This (the guilty verdict) should have happened in the first trial."

The verdict climaxes a case that attracted worldwide attention since "Bunny" Finch, as friends called her, was found dead on a next-door lawn.

Floods Ravage Upper Midwest

Iowa, Wisconsin Hit Hard; Drinking Water Brought to Wis. Town

By United Press International

Turbulent rivers today drove 1,000 persons to high ground ahead of roaring crests in the Upper Midwest.

Emergency conditions were declared in Eastern Iowa and Southwest Wisconsin. Water lapped at the tops of gasoline pumps at Soldiers Grove, Wis., and authorities at Evansdale, Iowa, appealed for sandbags and dump trucks.

"We haven't got anywhere near enough sandbags," an Evansdale official said. The Cedar River continued to swell over a predicted 17-foot crest Monday and "without them we're helpless," he said.

In Southwest Wisconsin, the Kickapoo River flowed in torrents over a dam at Soldiers Grove and poured on to Gays Mills, 8 miles downriver. Truckers brought drinking water from nearby Readstown, Wis.

★ ★ ★

A tornado that shattered a tiny settlement in East Texas Monday combined with hail to terrorize Shreveport, La.

Two persons were killed at Appleby, Tex., when a twister hurled their home into a water-filled ditch. The tornado left holes where other buildings had been.

Indiana winds whipped a television antenna from the hand of a Columbus father. It fell on a 75,000 volt power line and electrocuted his wife and 13-year-old son, who were assisting the installation 28 feet above ground. The father and his daughter, 11, were seriously injured.

★ ★ ★

In the West, a lower pressure area from New Mexico to Las Vegas, Nev., set off mixed rains and snow-storms. Canadian cold air forged south past a 2-foot Rocky Mountain snowfall recorded Monday.

Evacuations mounted through the night in the flood-wracked Upper Midwest. More than 500 persons left their homes at Charles City, Iowa.

National guard, Red Cross and state officials counted hundreds of homeless at Mason City and Waterloo, Iowa, and near the Mississippi lowlands at La Crosse, Wis.

★ ★ ★

Hurricane-force winds Monday whipped across into Illinois. Winds up to 100 miles an hour bowled over pedestrians and shattered store windows in Chicago.

Centennial Citizens

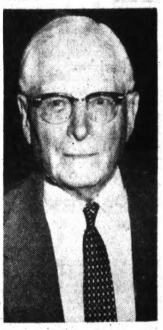

HARRY O. WHITFIELD

(Editor's Note: In conjunction with Pontiac's centennial year, The Pontiac Press is presenting periodically a series of vignettes on some of the persons and families who have contributed significantly to making Pontiac the fine city we know today.)

Pontiac need not be introduced to Harry O. Whitfield, or vice versa. The Whitfield clan is as much a part of the city as the Pontiac automobile.

Son of Thomas Whitfield and Jane Windiate, members of pioneer Oakland County families, "H. O." as he is called by his friends, was known for his wholesale grocery business which used to occupy today's Lawrence street quarters of the Salvation Army.

Born in Waterford Township, Whitfield spent most of his life—except for a few years as banker—in this business. He retired in 1941. Many of the years since has been the 92-year-old city resident and his wife, Mildred, traveling.

You'll see him Thursday noons at Rotary.

★ ★ ★

He attributes his longevity to "good health and three squares a day."

Quiet trout streams—his utopia of paradise—has helped, too.

Washington Still Waits

WASHINGTON (UPI) — Kansas and Ohio fiddled today while the District of Columbia burned.

The two states are engaged in a thumb-twiddling duel over ratification of the 23rd Amendment, which would give district residents the right to vote for president and vice president.

Thirty-six of the necessary 38 states have ratified.

Gasoline: 96-Octane Special Regular, at J. S. Farmer Gas & Oil Co.

AP Photofax

NO PLAYING HOOKY HERE — Harley Lee of Waterloo, Iowa, is making sure that the rising flood waters of the Cedar River don't prevent his two boys getting to school. With him in the boat are sons David, 11, and Roger, 9. The Lee family home area was flooded and due to be evacuated as the bulk of high water approached.

MAKE OVER PAGES

Pontiac Press Photo

IN THE EASTER PARADE — This mother, father and daughter are all set for the Easter parade, Sunday with be-jeweled custom made coats and hats. There's Ruthette, on the left her pappy, Black Napoleon and mama Princess Pogo, all pedigreed miniature poodles owned by the Cass Days of 5281 Dixie Highway, Waterford Township. Napoleon was the only one who objected to wearing an Irish tam-o-shanter. He's French.

Window on the World

Chemical Industry Debate

WYANDOTTE (UPI)—Wyandotte Chemicals Co. today was considering an offer from the Oil, Chemical and Atomic Workers Union which was submitted in answer to the company's demand for a no-strike clause in a new contract. A two-year contract covering 1,700 workers expired March 1 and Wyandotte Chemicals notified the union it is canceling the contract at 11 tonight.

'Bunny Bopping'

CHARLOTTE, N. C. (UPI)—A Superior Court judge refused Monday to prohibit American Legionnaires from hunting rabbits in cave-man fashion for charity barbecues. The Mecklenburg Humane Society, protesting the "bunny bopping" tactics of North Iredell County Legionnaires, took its case to court Monday.

In the Congo Today

ELISABETHVILLE, the Congo, (UP) — White-officered Katanga soldiers today were reported massing in central Katanga for what United Nations officials say may be a big offensive against invaders sent by leftist Antoine Gizenga's Stanleyville regime.

Governor at MSU

LANSING (UPI) — Gov. John B. Swainson said today he will hold briefing sessions on unemployment and various aid programs at a meeting of business, community, labor and local government leaders Friday at Michigan State University.

With Brendan Behan

TORONTO (UPI) — An arrest warrant was out today for Irish playwright Brendan Behan, but his attorney said he was "quite ill" in a hospital. Behan, who fell off the wagon in his Toronto hotel last week, failed to appear in court Monday on charges of assaulting a city policeman and the hotel detective.

Meteorite Display

DETROIT (UP) — A meteorite which streaked across the Western sky shortly before 8 p. m. Monday put on quite a show for Southeastern Michigan residents who happened to be watching. The bright object, traveling north to south, disintegrated.

Family Perishes

CLARKSVILLE, Tenn. (UP) — Officials believe Mr. and Mrs. Alex Whitehead and their nine children perished in a fire which today destroyed their frame home in the nearby Dotsonville community of upper middle Tennessee. Fiery embers from the burning debris prevented firemen from searching the ruins immediately but Montgomery County Sheriff Kenneth Albright said all members of the family were missing, along with Mrs. Whitehead's father, Albert Gibbs, who also lived with them.

With GOP in House

WASHINGTON (UPI) — Republicans appeared to be losing ground today in their attempts to use a substitute bill to derail President Kennedy's program to aid depressed areas. House Republicans, without the backing of much of the GOP-Southern Democrat coalition that employed the same tactics to hand the administration its first setback Friday, apparently lack the votes to push their measure through. Debate starts late today.

The Weather

Full U.S. Weather Bureau Report

PONTIAC AND VICINITY — Cloudy, windy and colder today. High 50. Partly cloudy and colder tonight. Low 35. Wednesday partly cloudy and not much change in temperature. High 53. Gusty westerly winds 20-30 miles today, becoming northwest and slowly diminishing tonight, northwest 10-15 miles Wednesday.

Today in Pontiac

Lowest temperature preceding 8 a.m. 56
At 8 a.m.: Wind velocity 10 m.p.h. Direction, West.
Sun sets Tuesday at 6:35 p.m.
Sun rises Wednesday at 6:20 a.m.
Moon sets Wednesday at 3:11 a.m.
Moon rises Tuesday at 3:33 p.m.

Downtown Temperatures

6 a.m.	42	11 a.m.	41
7 a.m.	42	12 m.	42
8 a.m.	41	1 p.m.	43
9 a.m.	40		
10 a.m.	41		

Monday in Pontiac (as recorded downtown)

Highest temperature	70
Lowest temperature	45
Mean temperature	57.5
Weather—Sunny	

One Year Ago in Pontiac

Highest temperature	47
Lowest temperature	34
Mean temperature	40.5
Weather—Fair	

Highest and Lowest Temperatures This Date in 80 Years

77 in 1946 7 in 1887

Monday's Temperature Chart

Alpena	64	39	Memphis	74	29
Baltimore	70	43	Miami Beach	77	73
Bismarck	33	21	Milwaukee	64	36
Brownsville	85	70	Minneapolis	52	27
Chicago	69	38	New York	65	47
Cincinnati	73	50	Omaha	42	29
Cleveland	73	45	Pellston	59	37
Denver	55	27	Phoenix	92	59
Detroit	70	45	Pittsburgh	74	30
Duluth	45	25	St. Louis	68	44
Houghton	44	25	St. Ste. Marie	46	33
Jacksonville	83	59	Trav. City	64	36
Lansing	72	38	Tampa	81	65

AP Photofax

NATIONAL WEATHER — Showers are expected tonight for most of the southern tier of states from coast to coast. Warm weather will continue along the Atlantic Coast and it will be cooler in the Ohio Valley, the Appalachians and the Central Plains.

Bethune School to Greet Vacation With Musicale

Teachers and pupils at Bethune Elementary School will greet the Easter vacation tomorrow with a two-part Easter musical program in the school's multi-purpose room.

Beginning at 2 p.m., the first part will be an "Easter Hit Parade," directed by Lois Buchbinder, first grade teacher, featuring a violin solo by her sister, Kay.

The second part will be an "Easter Song Festival," in which all pupils will participate. Singing will be conducted by Mrs. Archie Davis, music teacher.

Bethune's student council is sponsoring the program. Parents and friends are invited to attend.

Mental Care Priority Asked for Children

(Continued From Page One)

senators' report dealt with statewide problems.

Federal funds should be sought by the state to build more mental hospitals, and senile patients in the present institutions should be transferred to facilities where only custodial care is required.

IMMINENT PROBLEM

"However, the problem of children is imminent, and suitable appropriations should be considered and made for preliminary establishment of diagnostic clinics for children, and provisions be made for their immediate needs for treatment," the committee said.

Lack of funds was cited as the reason care for sick children and the aged is difficult in the state.

"However, all these problems must be met," the committee stressed.

If possible, the senators said, most of the care should be strived for out of mental hospitals, "to the maximum extent that is reasonable and feasible."

"Our present haphazard system of commitment to hospitals through probate courts by limited examination, by placing patients on a waiting list whereby they receive no immediate consideration, is archaic, costly and occasions a futility in not only the patient but the patient's family as well."

"To accomplish such an aim," the study showed, "steps must be taken in the general treatment setup of all psychiatric installations to implement care outside the large mental hospital as much as possible."

AT 3 STAGES

"This means beforehand, during treatment, and after hospitalization."

While awaiting hospitalization, the children could be examined at a diagnostic clinic which could be established in the metropolitan Detroit area, instead of by "the haphazard and limited examinations undertaken by the probate courts."

This suggested process would not only save the state money, because about six million people in Michigan are covered by Blue Cross-Blue Shield insurance, but 30 days of such psychiatric examination on the "outside" might mean no hospitalization at state cost would be required at all.

More savings to the state would come if federal funds were granted for hospital construction under the Hill-Burton Act.

Once hospitalization is declared necessary, the committee recommended creation of smaller 200-bed "receiving" hospitals such as Detroit's Lafayette Clinic.

These would aid in trimming the number going on to state hospitals, thus providing beds for the children on waiting lists.

Other members of the committee were Sens. Arthur Behmel, R-Unionville; Elmer R. Porter, R-Blissfield; Basil W. Brown, D-Detroit; and former Sen. Edward Hutchinson, R-Fennville.

Layman Influenced by Neighbor

Church Natural Place to Serve God

JOHN H. HAZLETT

(Editor's Note: It seems appropriate during Holy Week to single out a few of the many lay persons who do honor to Christ by their devotion to the churches of their choice. The Pontiac Press asked these persons, all successful in secular pursuits, why they voluntarily give countless hours each year to religious concerns. One man's answer appears today, the second in a series of five.)

John H. Hazlett of Drayton Plains, who makes special orders in jewelry at David Wachler & Sons, Detroit jewelers, says the natural place for a layman to serve God is the church.

★ ★ ★

"We had just moved ont to Drayton Plains from Detroit when I decided I should serve God better. One of my neighbors, John Bougine, influenced me.

"He had been an active Christian many years and a member of Drayton Plains United Presbyterian Church. It all started aswe drove back and forth to work together.

"In our conversation my neighbor told me what serving hischurch meant to him. I asked questions and began to read and study my Bible.

MORE ACTIVE

From then on I became more and more active. I owe a great deal to him for bringing me closer to God," Hazlett said.

A member of the board of sessions, Hazlett has taught classes and served as superintendent of the Sunday School of 1,200 adults and children at the Drayton Plains church.

He currently is leader of the junior high youth group, president of the men's club and chairman of the nomination committe of Detroit Presbytery.

★ ★ ★

It was his privilege in 1950 to be elected commissioner to the general assembly in Indianapolis, Ind. The assembly is the national governing body of the United Presbyterian Church.

"My main reason for working in the church is because this is the Lord's command to follow and serve Him.

"We are here to make Him known to all people. We grow into this more and more deeply as we serve and come to understand what our purpose is here," said Hazlett.

COMMUNITY ROLES

In the community he has served as commissioner of Cub Scouts Pack 52, and as father vice president of the ParentTeacher Association at Drayton Plains Elementary School.

With his wife and children Jeffrey, Mary and Daniel, Hazlett makes his home at 4266 Monroe Ave. Rev. Walter Teuwissen Jr. is his pastor.

Seeks Injunction to Keep Water Off Their Land

A Lake Orion couple is seeking damages and an injunction in Circuit Court against the county for reportedly flooding out 2½ acres of farmland in Orion Township.

The couple, Harold L. and Mary H. Collins, alleged in their lawsuit that officials of Drain Commissioner Daniel W. Barry's office have poked holes in a dam they had built to keep the surface waters from their property.

This, they said, has caused 2½ out of their 5-acre, two-lot parcel to be "rendered unusable and altogether worthless," with several years of crops being ruined.

The Collins allege that the county never instituted the legal proceedings to acquire their property, but went ahead and constructed drains causing water from adjoining property to run onto theirs.

★ ★ ★

The county was ordered by Circuit Judge Frederick C. Ziem to show cause April 10 why Barry shouldn't be enjoined permanently from reopening the drains.

They valued their damaged property at $15,000.

Judge Ziem granted a temporary restraining order stopping Barry from opening the drains.

Placed on Probation for Illegal Surgery Try

Circuit Judge Frederick C. Ziem yesterday placed Jack B. Harwoods, 51, of Detroit, on probation for three years and ordered him to spend the first 90 days in County Jail for attempting an illegal operation on a 20-year-old Royal Oak girl.

★ ★ ★

Harwoods, father of two children and a combat veteran of World War II, pleaded guilty March 6.

Harwoods, of 17344 Ohio St., was arrested by Detective Sgt. Phillip R. Deckebach and Detective Robert W. Parsons who hid in the home of the girl and overheard a conversation about the operation.

Police had been alerted.

★ ★ ★

Harwoods was carrying a bag of surgical instruments and drugs when arrested Feb. 23, police said.

Christ's Last Words Promise Paradise

(Continued From Page One)

everybody, even a thief—perhaps especially a thief—anyone in need. His sympathy never wore thin, even in his own exhaustion and anguish on the cross.

★ ★ ★

"Today thou shalt be with me in paradise" says to me death is not the end. Beyond the torture of the cross and death which would mercifully end it would be continued life where Jesus and the thief would know each other.

★ ★ ★

It means that we are more than mere intelligent animals. We are potential sons of God.

It means our daily acts, character, and faith have eternal significance.

★ ★ ★

Christ's words to the thief indicate his awareness that he was more than a man who could be killed. He was God's sent one — God's son. An incarnation indeed had taken place.

BY GOD'S GRACE

Because Christ reveals God's character, purpose, spirit, and love for each of us, however unworthy we are, we see ourselves and every man as having rights and dignity. God has put a spark of Himself in each of us.

★ ★ ★

We are, therefore, destined for eternity and, by God's grace, can rise above animal instincts and live for the common good.

Increasingly, since the advent of the nuclear age, people are asking almost in agony, "Is there a God? What is He like? What is His power and purpose?"

★ ★ ★

People want to know if God has seen the inner twist of pride, egoism, and passion which hold us in captivity and if he has come in Christ to rescue us, to offer a new way of life. They are asking if God's continuing presence, which we call the Holy Spirit, is available to each of us—to forgive, empower, and guide us.

★ ★ ★

I find a ringing and convincing "Yes" to each of these questions in Jesus' words from the cross:

"Today thou shalt be with me in paradise."

(Tomorrow: "Woman, behold thy son . . . behold thy mother.")

Easter Will Empty Schools for Week

Some Parochial school students in Pontiac will start their Easter vacation today and by tomorrow afternoon all elementary and secondary classrooms in the city will be empty.

★ ★ ★

All Pontiac and Waterford Township public schools officially begin Easter vacation at the close of regular classes Wednesday afternoon. They will resume one week from tomorrow, April 5.

St. Frederick School begins its vacation at 3 p.m. today. St. Michael's School will let out at noon Wednesday. Both schools will resume classes Thursday, April 6.

At Emmanuel Christian School, both elementary and secondary grades will conclude classes at about 3:25 p.m. Wednesday.

★ ★ ★

Emmanuel students will resume classes April 5.

The Day in Birmingham

Parking Lot Assessment Confirmation Postponed

BIRMINGHAM — Confirmation of assessment rolls on the Northwest Quadrant Parking Lot was postponed last night until the City Commission meets next Monday.

★ ★ ★

The delay in approving the $550,000 tax roll came after commissioners learned that one parcel description was incorrect.

City Assessor Clark Hagstrom told the commission that the assessments would be respread and resubmitted for confirmation next week.

Cost of acquiring and developing the city's sixth parking area will be shared by the Municipal Auto Parking System and approximately 125 property owners and merchants benefiting from the improvement.

CITY'S SHARE $330,000

The city's share will be $330,000 and the cost to property owners will be $220,000, which is to be paid off in two years in three payments, the first of which comes due 30 days after the tax roll is confirmed.

★ ★ ★

The parking area will provide about 163 new spaces in addition to 240 stalls already there on property recently purchased from the Wabeek and Jacobson firms.

The Bloomfield Art Association received approval from the city commission last night to proceed with their plans to convert the city's vacant sewage disposal plant into a cultural center.

The tenants first step under the lease approved by commissioners will be the deodorization of the building. The city also will undertake their obligations to improve the grounds and renovate a portion of the interior.

The building will be leased from the city for 25 years at a cost of $1 a year.

Karl M. Foster

Prayer service for Karl M. Foster, 4-month-old son of Mr. and Mrs. Carl G. Foster of 2725 Bridle Road, was to be held today at the Bell Chapel of the William R. Hamilton Funeral Co. with burial in Holy Sepulchre Cemetery, Southfield.

The child died Friday of bronchial pneumonia. Surviving besides his parents are three sisters, Christine, Dianne and Joanna; two brothers, John and Michael, all at home; and his grandmother Mrs. Bessie Watson of Detroit.

Mrs. Richard E. DuBois

Service for Mrs. Richard E. (Priscilla M.) DuBois, 65, of 5165 Kensington Road, Bloomfield Township, will be at 3 p.m. tomorrow at the Bell Chapel of the William R. Hamilton Funeral Co. followed by burial in Roseland Park Cemetery, Berkley.

Mrs. Dubois, a member of the Woman's Society of Christian Service of the First Methodist Church of Birmingham, died Sunday after a one-day illness at St. Joseph Mercy Hospital, Pontiac.

Surviving are three sons, Richard, Jack and S. Elting DuBois, all of Birmingham; and a daughter, Mrs. Edward Stone of Lakewood, Colo.

Cincinnati Reds' Owner Powel Crosley Jr. Dies

CINCINNATI, Ohio (AP) — Powel Crosley Jr., president and principal owner of the Cincinnati Reds National League baseball club, died of a heart attack at his home here early today. He was 74.

Crosley had returned here only a few days ago from Florida, where he had been watching the Reds in spring training. He had spent most of the winter in the South. He had suffered a heart attack several weeks ago.

PENNEY'S

ALWAYS FIRST QUALITY!

Shop your nearest Pontiac Penney's for your

WEDNESDAY SURPRISE!

ORLON BULKY CARDIGANS IN STRIPES, SOLIDS!

Imagine! At this special Wednesday surprise price, you choose not only from a host of fabulous Spring colors but stunning stripes as well. All fashioned in soft Orlon acrylic in new short cut length, ¾ sleeves. Sizes 34 to 40.

3.99

BE AT PENNEY'S EARLY!

Penney's MIRACLE MILE Open Wednesday 10 a.m. to 9 p.m.

Penney's DOWNTOWN Open Wednesday 9:30 a.m. to 5:30 p.m.

PENNEY'S ... you'll live better, you'll save!

Cash Paid to YOU While You're in the Hospital

YOU
- Get Weekly Check of $100— up to $5,000
- Spend the Money as YOU Wish
- Receive Cash in Addition to Any Other Insurance Plans You Now Have
- Bring Your Protection Up to Date with This Low-Cost Cash Plan

Concerned about paying your bills if you should be hospitalized for sickness or accident? Concerned about the rising costs of hospital plans which often do not provide enough cash to pay for the expense?

You should be! But, here's the Plan to quickly ease your mind. It pays the Cash to YOU, to do with as YOU wish—pay bills, the rent, etc.

The Company has a Half-Billion Dollars of insurance in force in the Midwest. You can be certain of prompt attention to a claim. So, mail this coupon NOW, and we'll rush you the facts.

Family Plans Available for Ages 3 Months Through 75 Years

Mail to Dept. HI, Michigan Life Insurance Co., Royal Oak, Mich.

Name .....

Address .....

City ..... State .....

Phone Number .....

AP Photofax

HAVING A BAWL — Dariene Yankloski is 1 year old today and that shouldn't be anything to cry about, but then she is a little woman and that is usually reason enough. Dariene is a girl of distinction also. She has 6 living grandparents. The oldest is her great-great-great-grandfather Albert Stevens of Wellsville, Ohio.

Fingers the Culprit Following Accident

MILLBRAE, Calif. (UPI) — Craig W. Beckheyer drove his automobile into two parked cars here, injuring his wife, child and himself.

Beckheyer told police he lost control of his vehicle when he was suddenly bitten on the finger by his 18-month-old daughter.

Lifting of Soviet News Ban Still Has Its Drawbacks

By BOB CONSIDINE
United Press International

Correspondents assigned to the Moscow beat are divided in their outlook on last week's lifting of the censorship ban. In one sense a great burden appeared to be lifted from their backs, but the proviso that they will be held responsible for disseminating "incorrect rumors" and other "errors" lowers a comparable load on the same shoulders.

Heretofore, a man filing a story or broadcasting from Moscow's gloom-ridden Telegraph building made carbon copies of his material and submitted the original and the copy or copies to an uncommunicative dame behind a high and impregnable desk.

She did not speak English but she knew her job. She stamped the time of receipt on the back of each page of copy, then picked up the pages and carried them through a door — shrouded in green portieres — into another section of the building. Presently, she returned, and placidly resumed her seat.

You waited. There was no way in which to hurry her; no way to contact the censor by note or phone. Deadlines might come and go. London or Paris might notify the broadcaster that his circuit was ready and his New York office was standing by.

It made not the slightest impression on the censor's office. The censor (no one ever remembers meeting one, or even seeing one) might be out to dinner, or have gone on his vacation. No one knew.

Plan Final Service for Coach-Line Head

LANSING (AP) — Funeral service will be held here Wednesday for James A. Gibb, founder and president of the Inter-City Coach Line Co., Inc., from 1939 to 1954.

Gibb, 69, died in a Lansing hospital Sunday after a long illness.

Gibb, who moved to Kewadin near Grand Traverse Bay in 1954, was also vice president of the Twin City Rapid Transit Co., in the Minneapolis, St. Paul area, from 1949 to 1951.

A native of Chicago, he was a cost accountant and auditor for the General Motors Corp. for 13 years.

Surviving are his widow Velma, three sons and two daughters.

Here's a Switch; Go to Siberia to Live Longer

LONDON (UPI) — If you want to live longer, go to Siberia, say the Russians.

A Moscow radio home service heard here Monday said:

"There are at present 106 people in Irkutsk Oblast aged 100 or more. The centenarians represent 12 Soviet nationalities. There are also more than 10,000 people in Irkutsk Oblast aged between 80 and 100. In the opinion of the Siberian scientist, Prof. Druzhko, longevity in Siberia is promoted by the climate and good natural conditions."

Marriage Licenses

(Applied for)

Carl R. Chrisman Jr., 3215 Schoolhouse, Drayton Plains, and Dorothy J. Beattie, 6188 Cramlane, Clarkston.

Edward A. Hunter, 1066 Canterbury, and Virginia M. Beebe, 1181 Meadowlawn.

Gerald D. Parr, 1605 Oakley Park, Commerce Lake, and Kaaren L. R. Jeakle, Detroit.

James L. Wells, 4909 Green Corners, Metamora, and Judith K. Gardner, 841 Sands, Ortonville.

Alfred A. Smith II, 490 N. Evandale, Birmingham, and Mary L. Bellesiri, 1375 Humphrey, Birmingham.

Alexander D. E. Moncrieff, 3029 Cottontail Lane, Bloomfield Hills, and Virginia D. Stinson, Grosse Pointe.

Win HAMS Free

10-WINNERS Everyday
TUES. -- WED. -- THURS.

Get Your Ticket—No Purchase Necessary

No slogans or jingles to write . . . just fill out your free ticket every-time you visit Simms.

TODAY'S WINNERS:

M. DRAKE
2141 Kingesmith—Pontiac
RUTH BURR
698 Beverly—Pontiac
KATE MILLER
624 Quarter—Rochester
F. T. MAYER
452 Arthur—Pontiac
JIM JENSEN
Rustic Lane—Keego
EUGENE MOODY
21 E. Chicago—Pontiac
BLAKE LENNON
278 Tallahassee—Rochester
RUTH CASH
71 Tregent—Pontiac
F. SCHNITZHOFER
3824 Highland Blvd.—Highland
D. CHILDERS
89 E. Montcalm—Pontiac

Watch for Your Name in Our ADV., Every Day
Winners may pick up their hams any day this week. They are canned, pre-cooked and easy to keep.

Since 1951
for symptomatic relief of
SINUS CONGESTION
colds miseries & hay fever
headaches—pressure—pain

TRUMAC TABLETS
were the first E.C. tablets in the entire United States and Canada to be taken internally for relief of sinus congestion. Helps drain all eight sinus cavities to restore free breathing. If you suffer from any of the above conditions and have tried other preparations—This time join others who have tried Trumac and obtained excellent results. Our formula contains medically approved active ingredients. Trumac is sold only in drug stores. Accept No Substitutes.

SIMMS BROTHERS
98 N. Saginaw St. —Main Floor

Factory Representative Here
WEDNESDAY—2 to 3:30 P.M.
REMINGTON
Electric Shaver
RECONDITIONED
—While You Wait Service—
$1.50 Parts Extra
- OILING
- ADJUSTING
- STERILIZING
- CLEANING

SIMMS SERVICE—Remington factory representative will be in our store every Wednesday of every week.

SIMMS BROTHERS
Electric Shavers —Main Floor

TOMORROW ONE DAY DISCOUNTS
For Wednesday Only

2nd FLOOR SPECIALS

9 x 18" Rubber STAIR TREADS

Reg. 35c Each 24c

Durable, ribbed rubber treads with curved front edge for extra safety—protects steps against wear. Choice of brown or black rubber treads.

SKIRT HANGER Holds 6 Skirts

Regular $1 Value

All metal hanger for skirts, pants and slacks — Saves closet space and keeps clothes neat and handy. 48c

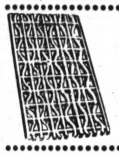

For Porches and Doorways
Rubber Scraper Mats

Regular $2 Value

Approximately 16 x 28 inches — Rubber tire scraper really cleans mud and dirt off shoes. 1.37

The New Model 100 AUTOMATIC
BISSELL Shampoomaster

Original $7.95 Value

Clean rugs and carpets at home — automatically. No soaking, no rinsing, no wiping up. Easy to use. 2.59

1.95 BISSELL Foam Shampoo Large 22-ounce can 1.17

Bathroom SCALES

Regular $4.95 Value

Famous makers brand — accurate up to 250 pounds. Choice of colors. Limit 1 scale per person. 2.99

50-PIECE — Choice of 2 Patterns
STAINLESS STEEL Tableware

- 8 Forks
- 8 Knives
- 16 Teaspoons
- 8 Desserts
- 8 Salad Forks
- Butter Knife
- Sugar Spoon

6.88

Original 9.95 seller — modern style designs in solid handle stainless steel. Never needs polishing, can't rust or peel.

BARGAIN BASEMENT

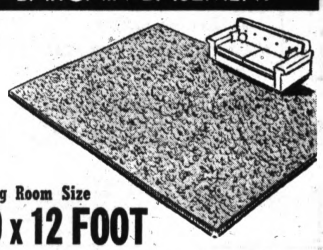

Big Room Size
9 x 12 FOOT
Foam Backed RUGS

Irregs. of $22.95 15.67

Cut cotton pile with ¼" foam rubber backing. Colors in beige, sandalwood, brown or green.

Irregs. of $34.95 17.88

Extra heavy rugs in looped tweeds and multi-stripes. Brown/white, tan/white or black/white tweeds.

New Shipment Arrives!
Fabric Yard Goods

Values to 79c YARD 25c

Full 36-inch width, broadcloths, percales and basket weaves in prints and solids. No limit — None to dealers.

98 North Saginaw Street SIMMS BROTHERS Pontiac's Downtown Discounter

ROBERT HALL BRINGS DOWN THE COST OF DRESSING UP FOR EASTER!

Our entire stock of regular
14.95 BOYS' SUITS
12.88
FREE ALTERATIONS INCLUDED IN TIME FOR EASTER

NEW-LOOK IVY and CONTINENTAL MODELS!
QUALITY FABRICS FROM FAMOUS MILLS!
BRAND NEW SPRING PATTERNS, COLORS!

A terrific selection of fabrics . . . rayon blended with acetate and "miracle" fibers! Tailored with an expensive look that belies its low price! Solids, checks, plaids, fancies . . . tones of olive, charcoal and black. Sizes 6-12.

REG. 4.99 WASHABLE BASEBALL JACKETS

Reduced to... 3.99

- Cotton cord or poplin!
- Boys go for the zip-front styling!
- Trimmed with 8 major league emblems!
- Most wanted colors! 4-14!

Robert Hall OPEN EVERY NIGHT TILL 9

In Pontiac
200 NORTH SAGINAW ST.
Parking in the Rear

Our New Salesroom in
CLARKSTON—WATERFORD
6460 Dixie Hwy.

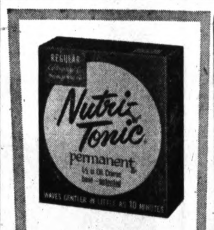

- Millions of permanents bearing the famous Nutri-Tonic name have been given in beauty salons at up to $20. Millions more in homes!
- Nutri-Tonic permanents are formulated by specialists with nearly 30 years of professional beauty salon experience!

THE PERMANENT THAT CHALLENGES THEM ALL... *with patented 1/3 oil creme base!*

Customized for all types of hair—
- SUPER
- REGULAR
- GENTLE
- BLEACHED OR DYED
- SILVER-GRAY
- CHILDREN'S PERMANENT
- PICK-UP PERMANENT

Nutri-Tonic's patented ⅓ oil creme base gives you prettier, softer curls—curls that last and last! So gentle and so fast... waves deep down in as little as 10 minutes! You've never had such natural looking curls!

Nutri-Tonic® ...the professional name in hair beauty preparations

HALF-PRICE SPECIAL!

full pound $3.00 Value $1.49
LIMITED TIME

Nutri-Tonic® CREME SHAMPOO
THE SHAMPOO WITH CHOLESTEROL...THE HEART OF LANOLIN

98 North Saginaw SIMMS BROTHERS —Main Floor

Takes Coat, Puts on 2-Year Probation

A 29-year-old divorcee from Highland Township was placed on probation for two years and ordered to pay $100 court costs for the theft of a coat and three sweaters from Arlan's Discount Department Store, 2600 W. Eight Mile Road, Southfield, last Dec. 3.

★ ★ ★

Circuit Judge Frederick C. Ziem handed down the probation for Mrs. Ruby Hazel, 2324 Highland Road. She pleaded guilty March 13 to larceny in a building.

AP Photofax

NEW SEC CHAIRMAN—William L. Cary of New York poses after becoming chairman of the Securities and Exchange Commission. He was a Columbia University law professor before taking the SEC post.

Council to Meet in Waterford

Boosters Will Discuss Bicycle Safety, Plight of Tennis Project

The third meeting of the Greater Waterford Community Council will be held at 8 p.m. next Tuesday in the cafeteria of Pierce Junior High School on Hatchery Road at Crescent Lake.

★ ★ ★

A townshipwide bicycle safety project and the plight of the high school tennis court project (the $2,000 already raised will be lost if not used this year) will be on the program.

The council's standing committees on education, health and safety, water, sewers and sanitation, parks and recreation and public relations will be named with from three to 25 persons serving on each committee.

The council, organized Feb. 15, approved its constitution and by-laws March 8, then elected officers.

At that meeting council members voted to support two local proposals on the April 3 ballot — for a planning commission, and for purchase of two fire station sites.

★ ★ ★

The first Tuesday of each month has been designated as the regular meeting date, and dues have been set at 50 cents per person. Organizations are allowed two representatives each, but membership is also open to interested individuals. All meetings are open to the public.

Big Egg Hunt Saturday at Waterford High Field

Youngsters in Waterford Township are looking forward to the big Easter Egg Hunt which will get under way at 2 p.m. Saturday at the high school football field. And this year the hunt will be strictly for children in the fourth grade and younger.

★ ★ ★

Last year more than 1,000 children and teen-agers swarmed over the big field looking for brightly colored Easter eggs, according to James Curd, chairman for the affair. "It sort of got out of hand last year—with the bigger children geting the most eggs, naturally," he said.

This year children will be 10 years old and under, and a special place will be roped off the smaller children to hunt eggs at their own pace.

Sponsors of the annual egg hunt, the Junior Chamber of Commerce and their wives, plan on coloring some 800 Easter eggs Friday night at the Curd home at 1292 Dundee Drive.

★ ★ ★

This year, it isn't how many eggs a child collects, but "who gets the right color" for one of the many prizes offered. There will be 100 tickets to the Rolladium, and another hundred tickets to the Huron Theater given to the lucky children who find the most red, yellow or green eggs.

The unlucky ones will receive Easter candy as a consolation prize.

★ ★ ★

A man-sized "Easter bunny" will be hopping about helping the timid youngsters, and the hunt will go on schedule whether it rains or shines, Curd said.

Conservation Dept. Needs Money Help

LANSING (AP) — The money-troubled State Conservation Department is calling on local governments and civic groups to lend a helping hand to its conservation programs.

Conservation Director Gerald E. Eddy sounded a call for community cooperation in the current issue of Michigan Conservation, the department's bimonthly magazine.

It appears, he said, that the legislature is in no mood to jump the resident fishing license fee from $2 to $3, the plan proposed by the State Conservation Commission to pump new revenue into the department's ailing treasury.

★ ★ ★

Lacking new money, Eddy said, many consrvation programs "must continue to grind along in low gear unless the public wants to participate in another way, namely through community conservation."

During the summer months, the temperature on the floor of Death Valley in California has been known to hit 126 degrees.

Ike to Write 2nd Book

PALM SPRINGS, Calif. (AP) — Former President Dwight D. Eisenhower says he will write a second book, and from time to time, articles for a magazine.

Gets 2 Months Probation for Southfield Car Theft

Theft of a car left with the ignition keys in it landed Ronnie Jones, 17, of 30000 Southfield Road, Southfield, two years probation and $2-a-month court costs.

Jones, who pleaded guilty March 13 to taking the car March 4 from a Southfield trailer park and later returning it, was sentenced yesterday by Circuit Court Judge Frederick C. Ziem.

Set Crackdown on Field Fires

Waterford Chief Says Most Due to Burning Trash Carelessly

A move to crack down on Waterford Township residents who carelessly burn rubbish that starts field fires is now under way, according to Fire Chief Elmer Fangboner.

During the weekend the three township fire stations answered 22 fires-in-fields, which cost taxpayers more than $2,200.

"Every one of the fires was traced to carelessness," he said. Firemen estimate it costs $100 for each run made.

The fire department is working in conjunction with the township police in issuing tickets to individuals who do not have a trash burning permit.

Careless people could be finged up to $100 or receive a jail sentence, according to state law.

"A person should burn rubbish in a container that will not allow sparks to fly out," Fangboner continued. "You wouldn't believe it—but some people even start trash fires on the ground, in no container, then go away and leave it. Thick grass, at this time of year, is practically explosive," he concluded.

Playwright Odets Wins '61 Drama Award of Merit

NEW YORK (UPI) — The American academy of Arts and Letters gave its 1961 Award of Merit for the drama today to playwright Clifford Odets.

★ ★ ★

Odets will receive the gold medal and prize of $1,000 at the academy's annual ceremonial here May 24. The Award of Merit is given to a dramatist only once in five years and members of the academy or the National Institute of Arts and Letters are not eligible.

★ ★ ★

Odets, 55, is the author of "Waiting for Lefty," "Awake and Sing," "Golden Boy," and "The Country Girl." He is a native of Philadelphia.

'Featherbedding' Study Gets New Chairman

WASHINGTON (AP)—Simon H. Rifkind, a man accustomed to controversy, has gotten mixed up in another big one.

Rifkind, former U.S. district judge in New York, veteran trial lawyer and onetime law partner of the late Sen. Robert F. Wagner, is the new chairman of the presidential railroad "featherbedding" study commission.

Kindy
DEPENDABLE QUALITY
Glasses
Complete Optical Service
• Fashion Eyewear
• Kin-Optic Contact Lenses
• Normatone Hearing Aids
DR. SPENCER OATES, Optometrist
13 N. Saginaw St.

NOW HURON NOW
It's Time For The Laughiest Time Of Your Lifetime!
NO TIME FOR SERGEANTS
ANDY GRIFFITH MERVYN LEROY
PLUS
"AUNTIE MAME"
STARRING
ROSALIND RUSSELL
"No Time for Sergeants" at 7:00 and 11:20
"Antie Mame" at 8:55

BLUE SKY DRIVE-IN THEATER
2150 Opdyke Rd. FE 2-1877
TONIGHT!
FROM THE BEST-SELLER "THE CALL GIRL" BY DR. HAROLD GREENWALD
GIRL OF THE NIGHT
A VANGUARD PRODUCTION PRESENTED BY WARNER BROS.
DANA ANDREWS
THE CROWDED SKY
starring DANA ANDREWS • RHONDA FLEMING
EFREM ZIMBALIST JR. • JOHN KERR • ANNE FRANCIS
KEENAN WYNN • TROY DONAHUE
Presented by WARNER BROS. TECHNICOLOR

PONTIAC DRIVE-IN THEATER
2435 Dixie Hwy. FE 5-4500
IN-CAR HEATERS To Keep You Warm
—NOW— 2—HILARIOUS—2 BLOCKBUSTERS
NO TIME FOR SERGEANTS
ANDY GRIFFITH MERVYN LEROY
"AUNTIE MAME"
ROSALIND RUSSELL
TECHNICOLOR
WARNER BROS.

Strand
NOW SHOWING!
Doors Open at 12:45 A.M.
—Features at— 1:25 - 4:05 - 6:40 - 9:20
THEY TURNED A TROPICAL JUNGLE INTO AN ISLAND PARADISE!
Actually filmed amid the splendor of the West Indies!
WALT DISNEY'S SWISS FAMILY ROBINSON
TECHNICOLOR FILMED IN PANAVISION
JOHN MILLS • JAMES MacARTHUR • DOROTHY McGUIRE • JANET MUNRO
ADDED
"RENCONDO WITH THE 101st AIRBORNE"
SPORT REEL & CARTOON

CARY GRANT DEBORAH KERR ROBERT MITCHUM JEAN SIMMONS
8:35 P.M. ONLY
"THE GRASS IS GREENER"
TECHNICOLOR
SAT. TIME KEEGO
PLUS "TESS OF THE STORM COUNTRY" COLOR

STARTS FRIDAY
—MID-WEST— PREMIERE SHOWING
THE GAYEST, GOB-&-GAL GET-TOGETHER EVER!
PAT BOONE
ALL HANDS ON DECK
DENNIS O'KEEFE
BARBARA EDEN
Produced by BRODNEY • TAUROG • SOMMERS
PONTIAC DRIVE-IN THEATER
2435 Dixie Hwy. FE 5-4500

Miracle Mile DRIVE-IN THEATER
2103 S. TELEGRAPH RD.
FE 2-1000
ELECTRIC INCAR HEATERS
LAST TIMES TONIGHT
"JOURNEY TO THE LOST CITY"
—AND—
"48 Hours to Live"
TO-MORROW
EXCLUSIVE FIRST SHOWING IN OAKLAND COUNTY
NOTHING LESS THAN A MIRACLE IN MOTION PICTURES!
THE 3 WORLDS OF GULLIVER
SUPERDYNAMATION and Eastman COLOR
starring KERWIN MATHEWS JO MORROW • JUNE THORBURN
ALSO
John Wayne
"NORTH TO ALASKA"

(Political Advertisement)

Let's All Pull Together and DO SOMETHING FOR PONTIAC TOWNSHIP

Incumbent CLERK

GRETA V.
BLOCK

Her long and efficient service as township clerk has made her an invaluable member of Pontiac Township government. She has the tested ability to serve you well. Re-elect her!

Trustee
Wayne Devor
Kenneth Gidley

Justice of the Peace
R. Grant Graham

SUPERVISOR

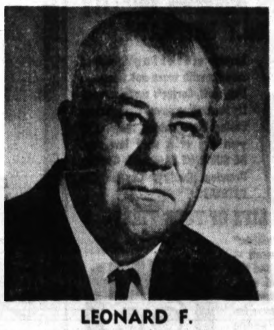

LEONARD F.
TERRY

A former township trustee and a respected businessman, Terry has a wide grasp of Pontiac Township's problems and the ability and initiative to do something about them. Elect a supervisor who will get things done!

BOARD OF REVIEW
Frances J. Evon

Incumbent TREASURER

GOLDIE B.
MAILAHN

Your present treasurer. Her responsible handling of township financial affairs has won her a wide reputation for integrity and competence. Re-elect her!

CONSTABLES
Ramon C. Block
Leonard B. Thompson
Charles W. Wilson
Harold F. Van Heusen

Here's What a Republican Vote in Pontiac Township Will Mean to You

- Your Republican township supervisor's "Open Door" policy will permit any resident the chance to discuss any problem, big or small.
- Your Republican team will clear the air of existing confusion and misunderstanding on urgent township problems.
- Your Republican team will work for greater harmony on the township board and strive for cooperation that will GET THINGS DONE!
- Your Republican team will work for efficient, moderate and responsive policies that will give you the highest possible return on your tax dollars and reflect the best interests of all residents.
- Your Republican team will institute a long-range, continuing program of tax equalization to ensure the most equitable possible distribution of the township tax burden.

ELECT A UNITED REPUBLICAN TEAM APRIL 3

MAKE OVER PAGES

Business and Finance

Market Mixed, Trying Hard

NEW YORK (AP)—The stock market was mixed but making an effort to improve early today.

Fairly active trading made the tape late briefly within a few minutes after the opening.

Advances and declines of key issues held to a narrow range.

Motors, rubbers and rails were on the upside. Chemicals and oils declined. Steels, utilities and metals were mixed.

Transitron, which spurted Monday on an advisory service recommendation, continued its gain, adding ¾ on an opening block of 7,500 shares.

North American Aviation declined 2% on 4,700 shares. Zenith added 2%.

Ford, Chrysler and American Motors posted fractional gains.

Other issues making slight gains included United Aircraft, Raytheon, MGM and Pennsylvania Railroad.

Small losses were suffered by Kennecott, Air Reduction and Westinghouse.

New York Stocks

(Early Morning Quotations)

Figure after decimal points are eighths

MKTS—1, 2, 3, 4...		Kresge, S8	30
Admiral	13.7	Lear	24.7
Air Reduc	31.3	LOF Glass	56.3
Allied Ch	60	Lib McNAL	14.1
Allied Strs	51.6	Lockh Aire	24.6
Allis Chal	26.4	Lone S Cem	24.6
Alum Ltd	33.7	Lone S Gas	28.1
Alcoa	77	Lorillard	41.3
Am Airlin	22.3	Mack Trk	41
Am Cah	34.3	Martin Co	34.7
Am Cyan	46.1	May D Str	48.5
Am M & Fdy	19	Maytag	86.4
Am Met Cl	26.7	Merr Ch & S	10.4
Am Motors	19.7	Mids Hon	181
Am Smelt	61.2	Minn M & M	80
Am Tel & Tel	118.4	Monsan Ch	46.6
Am Tob	49	Mont Ward	29.5
Anaconda	53.1	Mot Wheel	17
Anac Wire	31	Motorola	84.6
Armco Stl	71.2	Mueller Br	23.6
Armour & Co	26.4	Murray Cp	31.2
Atchison	23.1	Nat Bisc	83.2
Avco Corp	18.1	Nat Cash R	59.5
Beth Steel	47.4	Nat Dyns	59.6
Boeing Air	46	Nat Lead	92.6
Borden	66	NY Central	30.5
Borg Warn	42.3	Norf & West	110
Brist My	74.4	No Am Av	46
Brunswick	65.6	Nor Pac	48.6
Budd Co	16.1	Ohio Oil	61.2
Burroughs	37.3	Owens Corn	101.3
Cal Pack	41.2	Pac Cr & Fd	81.2
Calum & H	18.7	Pan A W Air	18.6
Can Dry	28	Penn Sal	53.5
Can Pac	23.5	Param Rict	76.2
Capital Air	4	Parke Dav	46.1
Carrier Cp	42	Penney, JC	39.3
Case, JI	64.4	Pa RR	19.3
Cater Trac	13.6	Pepsi Cola	19.5
Cber & Oh	24	Pfizer	36
Chrysler	64.1	Phelps D	55.1
Cities Svc	50.1	Philco	23.6
Colg Palm	12.6	Phillip Pet	56.6
Colum Gas	18.5	Proct & G	153.6
Con Edis	46	Pure Oil	44½
Con N Gas	56	RCA	56.3
C Pe Pf (4.52)	90.4	Republic Stl	81
C Pe Pf (4.16)	89	Revlon	123.4
Cont Can	97.3	Rex Drug	54.3
Cont Mot	10.2	Reyn Met	49.1
Cont Oil	68.1	Rey Tob	117.4
Copper Rng	13.6	Royal Dut	40.7
Corn Pd	64.7	Safeway St	46.3
Curtis Pub	9.6	St Reg Pap	89.5
Deere	56.5	Sears Roeb	59.2
Del Edis	44	Shell Oil	44½
Dis C Seag	36.7	Sinclair	52.2
Doug Aire	26.3	Socony	43.6
Dow Chem	72.4	Sou Pac	52
DuPont	206.6	Sou Ry	52
East Air L	26.4	Sperry Rd	77.3
East Kod	112	Std Oil Cal	51.1
Eaton Mfg	37.6	Std Oil Ind	48.7
El & Mus	72	Std Oil NJ	45.4
Elec Aut	14.3	Std Oil Ohio	54.4
Ex-Cell-O	32	Stevens JP	28.6
Firestone	60.4	Stud-Pack	8.4
Food Mach	74.4	Swift & Co	46.1
Ford Mot	48.3	Tenn Gas	33.1
Freep Sul	31	Texaco	66.1
Frueh Tra	27	Tex G Sul	25
Gen Bak	9.1	Textron	32.5
Gen Cigar	40	Tim R Bear	52.6
Gen Elec	65.5	Tran W Air	52.6
Gen Fds	79.5	Transamer	34.2
Gen Mills	35	Twent Cen	56.7
Gen Motors	45.2	Underwood	51.1
G Tel & El	30	Un Carbide	97
Gen Time	19.1	Un Oil Cal	32.5
Gen Tire	21	Unit Air Lin	43
Genesco	34	Unit Aire	22.7
Gillette	30.1	Unit Fruit	108.6
Goebel Br	2.1	Un Gas Cp	33
Goodrich	69	US Lines	88
Goodyear	36.5	US Rub	53
Grah Paige	2.2	US Steel	59.2
G A & P	42.3	US Tob	39.4
Gt No Ry	51	Univis	23.6
Greyhound	21.4	Van Rasl	70.6
Gulf Oil	39.3	Warner Co	46.4
Hammer Pap	29.5	Western Un	33.5
Hersh Choc	143	Westg A Br	24.7
Homestk	27.6	Westg El	43.5
Hooker Ch	71.6	White Mot	52
Indust Ray	14.3	Wilson & Co	43
Inspir Cop	46.6	Woolworth	69.3
Int Bus Mch	692	Yale & Tow	
Int Harv	50	Young SW	58.7
Int Nick	46.6	Youngst Sh & T	108.6
Int Paper	39.7	Zenith Rad	134
Int Tel & Tel	58.7		

DOW-JONES 11 A.M. AVERAGES

30 Inds. 671.07 up 0.04
20 Rails 147.63 up 0.07
15 Utils. 111.86 off 0.13
65 Stocks 277.35 off 0.03
Volume to 11 a.m. 890,000.

Stocks of Area Interest From Local Brokers

Figures after decimal points are eighths

	Bid	Asked
ACP-Wrigley Stores, Inc.	17.7	18.1
Aeroquip Corp.	32	32.4
Arkansas Louisiana Gas Co.	40.4	41
Baldwin Rubber Co.	19	20
Borman Food Stores	39.4	39.4
Curtiss-Wright Corp.	20	20.3
Davidson Bros.	8.6	9
Federal Mogul-Bower Bear	22.3	23.5
Great Lakes Chemical	3	3.3
Hoover Ball & Bearing	22.5	23.5
Leonard Refining	12.3	12.6
Olin Mathieson Chemical	45.2	46.2
Prophet Co.	28.1	28.6
Rockwell Standard	33	33.3
Toledo Edison Co.	21.6	22

OVER THE COUNTER STOCKS

The following quotations do not necessarily represent actual transactions but are intended as a guide to the approximate trading range of the securities.

	Bid	Asked
American-Marietta Co.	31	32.4
Detroiter Mobile Homes	14.4	15.4
Electronic Capital	44.2	46.2
Electronics International	23	24.6
Fritz Co.	41.6	42.4
McLouth Steel Co.	46.4	48.4
Michigan Seamless Tube Co.	21.6	23.4
Pioneer Finance	26.2	28.2
Shatterproof Glass Corp.	22.6	25.4
Taylor Fibre	6.4	8.6
Trans Gas Pipe Line	24.2	25.6
Vernors Ginger Ale	2.3	2.7
Winklemans	10	11.2
Wolverine Shoe	28.4	29
Wyandotte Chemical	67	71

MUTUAL FUNDS

Affiliated Fund	8.20	8.87
Chemical Fund	12.26	13.35
Commonwealth Stock	17.41	18.85
Keystone Income K-1	9.35	10.10
Keystone Growth K-2	17.22	18.65
Mass. Investors Growth	17.25	18.80
Mass. Investors Trust	16.45	15.94
Putnam Growth	18.06	19.50
Television Electronics	8.63	9.41
Wellington Equity	16.35	17.77
Wellington Fund	15.06	16.41

*Nominal quotations.

Grain Prices

CHICAGO, March 28 (AP) — Opening grain prices:

Wheat—		Sep.	.67¾
May	2.04¾	Dec.	.70¾
July	1.92	Rye—	
Sep.	1.93	May	1.23¾
Dec.	1.98	July	1.24¾
Corn—		Sep.	1.25¾
May	1.12¾	Dec.	1.26¾
July	1.16¾	Lard (drums)	
Sep.	1.18¾	May	12.72
Dec.	1.19¾	July	12.60
Oats—		Sep.	12.60 B
	B—Bid		
May	.83¾		
July	.85¾		

MARKETS

The following are top prices covering sales of locally grown produce by growers and sold by them in wholesale package lots. Quotations are furnished by the Detroit Bureau of Markets, as of Monday.

Detroit Produce

FRUITS

Apples, Delicious, bu.	$4.00
Apples, Jonathan, bu.	3.50
Apples, Northern Spy, bu.	3.75
Apples, MacIntosh, bu.	3.75
Apples, Steele Red, bu.	4.00
Apple Cider, 4 gals	2.50

VEGETABLES

Beets, topped, bu.	$1.75
Cabbage, bu.	1.50
Cabbage Red, bu.	1.50
Carrots, topped, bu.	2.25
Horseradish, pk.	2.25
Leeks, doz. bchs.	1.75
Onions, dry, 50 lbs.	1.40
Parsley, root, bchs.	1.50
Parsnips, doz. packs	2.00
Potatoes, 50-lb. bag	1.60
Radishes, Black, ½ bu.	1.75
Radishes, Hothouse, doz. bchs.	1.25
Rhubarb, Hothouse, doz. bchs.	.80
Rhubarb, Hothouse, 5-lb. box	1.75
Squash, Butternut, bu.	2.00
Turnips, topped, bu.	

Poultry and Eggs

DETROIT POULTRY

DETROIT, March 27 (AP) — Prices per pound delivered Detroit for No. 1 quality live poultry:

Heavy type hens 26-27; light type hens 19; heavy type roasters over 5 lbs. 28-29; broilers and fryers 3-4 lbs. white 21-22; ducklings 31; turkeys, hens 22-26, toms 22-24.

DETROIT EGGS

DETROIT, March 27 (AP)—Egg prices paid per dozen by first receivers delivered to Detroit, loose in 30-dozen cases, Consumers Grade (including U.S.):

White—Grade A jumbo 38-47; extra large 35½-41; large 35½-40; medium 32-37; small 32-33. Browns—Grade A jumbo 35; extra large 34-35; large 34-35; medium 32½; small 27; checks 25-29.

Livestock

DETROIT LIVESTOCK

DETROIT, March 27 (AP) — (USDA)—Cattle — Salable 2100 bulk early supply slaughter steers and heifers standard and good grades predominating choice steers and heifers in very limited early cows comprise about 25 percent of run choice steers active steady lower grades fairly active steady cows opening steady to weak few choice steers 1150 lbs down 25.75-26.50 mixed loads high good and low choice steers 25.00-25.75 good steers 23.00-25.00 few good heifers 23.00-24.50 utility cows 16.00-17.00 canners and cutters 13.00-16.00.

Hogs — Salable 800 butchers opening 25 cents lower sows under 400 lbs. 25 cents lower weights over 400 lbs. steady. Few small lots U.S. No. 1 1051220 lbs. 17.75-18.00; mixed No. 1 and 2 190-230 lbs 17.50-17.75 2 and 3 190-230 lbs. 17.00-17.25 No. 2 and 3 230-300 lbs. 16.00-16.75 1, 2 and 3 300-400 lbs down 15.50-16.00 2 and 3 400-600 lbs. 14.50-15.25.

Lumber Yard Looks Like Postal Confab

Pontiac postal officials gathered for an unscheduled and very unexpected meeting last night at a local lumber yard.

Pontiac Police were dispatched to the Meagher Lumber Co., 1 W. Walton Blvd., shortly after 9.

★ ★ ★

Someone had tripped a burglar alarm in an attempted break-in.

When Robert Meagher, owner, arrived about an hour later to turn the alarm off, he was greeted by what appeared to be a postal workers convention.

Awaiting his arrival were William W. Donaldson, Pontiac postmaster; H. Sherwood Davis, as sistant postmaster; Clifford Hickmott, chief accountant; William Spadafore, station examiner, all of the main post office, and Donald F. Woodward, Oakland County area postal inspector.

★ ★ ★

The postal officials were summoned because there is a post office station in the lumber company office building.

Entry to the building had not been gained.

GEORGE D. DENNIS

Pontiac Motors Dealer Manager Plans to Retire

Retirement of George D. Dennis, executive assistant to the general manager in charge of dealer relations, has been announced by S. E. Knudsen, GM vice president and Pontiac Motor Division general manager.

Dennis, who assumed his present duties in March 1959, will retire March 31 under provisions of the GM Retirement Plan.

A 34-year veteran with General Motors, Dennis joined the Pontiac field sales organization in 1934 following seven years with Chevrolet Division. During the next nine years he held various positions of responsibility in Pontiac's Indianapolis, Kansas City, Milwaukee, Chicago and Minneapolis zones.

In 1943 he was named district manager in Minneapolis and was promoted to zone manager in 1947. Dennis was transferred to manage the Milwaukee zone in 1949 and, in 1954, was appointed zone manager in San Francisco — the position he held before joining the home office in 1959.

A resident of 516 Bloomfield Court, Birmingham, Dennis is married and has two children.

Staff Changes Listed by Bell

E. D. Gebala to Remain in Pontiac; Will Be With Communications

Among recent personnel switches announced by Michigan Bell Telephone Co. was that of Eugene D. Gebala, former sales representative in the Pontiac area.

He will remain in the city as communications representative.

Elsewhere in the county, Randall R. Furneaux has been appointed division staff assistant at Michigan Bell Royal Oak office, and Donald C. Zinser has been appointed accountant at the Southfield office.

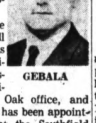

GEBALA

★ ★ ★

Zinser formerly was a staff assistant in Detroit. Furneaux was a general staff assistant in Detroit.

FURNEAUX

ZINSER

Among employes commended by Michigan Bell for long service was Leslie A. Behenna of the Birmingham office who has completed 35 years with the firm.

Completing 20 years at this time are James F. Bays at Pontiac. Edward DiLoreto Jr., also at Pontiac; Donald Heckman, Clawson; Robert C. N. Geno, Utica.; Robert E. Johnson, Birmingham; Edward J. Machese, Royal Oak; Harry A. Mertens, Southfield.

Commended after 15 years were Thelma L. Adams, Pontiac; Robert J. Atchley, Battle Creek; Anna L. Berg, Royal Oak; Shirley M. Brandt, Southfield; Betty D. Jackson, Clawson; Dorothy E. Monsur, Southfield, Rudolph H. Sell, Southfield; Varsnie Walsh, Royal Oak.

★ ★ ★

Finishing 10 years with Michigan Bell are Virginia L. Hukka, Pontiac; Jessie J. Kasperian, Pontiac; Martha E. Nurek, Pontiac; Barbara J. Smith, Pontiac; Mary Toovalian, Royal Oak.

Business Notes

Arthur F. Underwood of 18433 Riverside Drive, Beverly Hills, General Motors manager of the research staff at Warren, is a contributor to the 1961 edition of the Encyclopedia Britannica. He has written on "Bearing Metals."

Pontiac Press Photo

FOR SCIENCE — More than 300 scientific displays are on public exhibition in the Pierce Junior High School gymnasium in Waterford Township. The two-day science fair held yesterday and today emphasizes the fact that creating scientific projects are not for the scientists alone. Viewing this intricate exhibit are (from left) Linda Thatcher, Cindy Craig and Donald Corvell.

Urban League Picks Executive Director

Dr. Robert R. Turpin, president of the Urban League of Pontiac, today announced the appointment of Sam H. Jones as executive director, effective Saturday.

Jones, 33, presently director of vocational services for the Urban League of Cleveland, fills a vacancy left by the resignation of Everett Spurlock in December. Spurlock is executive director of the Urban League of Flint.

The youthful league official is a native of Heidelberg, Miss., and a graduate of Clark College in Atlanta, Ga.

He received a master's degree in sociology and social work from Atlanta University after serving in the Army during the Korean War.

MARRIED, ONE DAUGHTER

Jones, married with one daughter, joined the Urban League of Cleveland in 1956.

The following year he was assigned as job development secretary, and the year afterward became director of the organization's guidance and job placement program.

Active in scouting, YMCA and church activities in Cleveland, Jones is secretary of the Cleveland Counselors Association and a member of the Northeastern Ohio Personnel and Guidance Association.

★ ★ ★

He was a nominee for the Distinguished Service Award of the Cleveland Junior Chamber of Commerce.

SAM H. JONES

News in Brief

Theft of two power saniders, a power saw, radio, and tools, all valued at $60, from a garage was reported to Pontiac police yesterday by Mrs. Oscar Oen of 7 Foster St.

The Surplus Lumber Co, at 5340 Highland Road in Waterford Township was broken into during the weekend and $178 in various items stolen, it was reported yesterday by the owner, Boyd Iesenlohr of 23 S. Holcomb St., Clarkston.

5 Black Top Projects Approved in Waterford

Last night's Waterford Township Board meeting turned into a question and answer session as some 60 residents discussed five proposed road black topping projects at three public hearing.

★ ★ ★

All of the projects were approved, and the board will ask for bids at the April 17 board meeting.

Each of the projects will cost less than the original estimate made by township engineers, for a total savings of more than $4,500. This was due to some adjustments and the fact that the Oakland County Road Commission has agreed to assume more of the construction work.

The package deal for black topping 2,500 feet on Woodlow, Shelby and Bielby streets is now estimated to cost $14,200. There are 35 assessments involved.

★ ★ ★

The 46 assessments on 2,400 feet of Genella Street will now cost $15,385, it was estimated, and for the 46 lots on Cass Lake Road residents will pay an estimated $14,500.

People last night were curious about the construction work, how much work is done by the county and township, and how the new black topped roads would affect driveways.

The entire group of black topping projects will hinge on costs presented in the construction bids, Clerk James Seeterlin said. There was a feeling in the audience of "let's wait and see what the bids are, then make our decision."

In other business, the board agreed to making an amendment to the present fire prevention codes, outlawing existing fire extinguishers that have not been approved by the Underwriters Laboratory, Inc., who make tests.

According to Fire Marshal Lewis Goff there are many extinguishers in schools, factories, churches and office buildings that are outmoded, and in many cases, defective.

★ ★ ★

The new amendment prohibits the sale of any type of fire extinguisher in the township without prior approval by an authorized representative of the fire chief.

Fire Chief Elmer Fangboner received word from Lansing early today that the same Waterford Township approved ordinance was approved in the House of Representatives by a majority of 95 to 4 at yesterday's session.

Waterford Township attorney Robert Sislock was named to represent the township in a civil case against Clifford Church of 197 Hospital Road for operating a dismantling yard on his property. The trial will be held at 9:30 a.m. tomorrow in Justice of the Peace Patrick K. Daly's court.

PUBLIC SALE

1960 Chevrolet 2-Door H.T., Serial No. 01537F2203801. Sale to be held April 7, 1961, at 10:00 a.m. at 243 E. Auburn St., Pontiac, Michigan.

March 27 and 28, 1961

Methodists Buy Site for Waterford Church

An eight-acre site on Maceday Drive adjacent to Schoolcraft School has been purchased for construction of a Methodist Church, sponsored by the Methodist Union of Greater Pontiac.

★ ★ ★

A pot-luck dinner and organizational meeting for a new congregation will be held at 6:30 p.m. April 4 at the Community Center on Williams Lake Road.

Those interested have been asked to bring a dish to pass, their own table service and meat. Beverages will be furnished.

This will be the second Methodist church in the township. The other is Four Towns Methodist Church on Cooley Lake Road.

WILL PRESIDE

Russell Gustavson, chairman of the missions commission of Clarkston's First Methodist church, will preside at the meeting.

Establishment of the church is under the direction of the Rev. Jesse R. DeWitt, director of church extention of the board of missions in Detroit.

Marshall R. Reed, resident bishop of the Michigan area, will be present. Dr. Milton S. Bank, pastor of Pontiac's Central Methodist Church will give the invocation.

★ ★ ★

Other clergymen will include Rev. M. L. J. Bellinger, president of the Pontiac Methodist Union; Rev. William J. Richards, pastor of Clarkston Methodist church; Rev. W. Leslie Williams, interim superintendent, and Dr. Chester McPheeters, superintendent of the Flint District of the Methodist Church.

A musical solo will be presented by Mrs. Bert Mercer of Waterford, and the Clarkston church's Wesleyan Choir will sing an anthem.

The new church is expected to begin services in the Community Center Building May 21, with the Rev. Mr. DeWitt serving as interim pastor.

The dinner meeting is open to all residents who are of Methodist preference and wish to unite with the new church, the Rev. Mr. DeWitt said.

INSURANCE FOR EVERY NEED AND FOR EVERY BUDGET!

Whatever your insurance needs be, H. W. Huttenlocher Agency has a program to fit your needs and your budget. Stop in or phone for expert consultation, there is no obligation.

H. W. HUTTENLOCHER Agency
318 Riker Bldg. FE 4-1551

Jacobsen's Flowers
24 Hour Phone Service
FE 3-7165
Deliveries twice daily to Bloomfield, Birmingham, and Detroit. Flowers by wire throughout the world.
101 N. Saginaw St.

Obtains Permits to Build 13 Homes on Dewey St.

Spotlight Building Co., 975 Baldwin Ave., has obtained building permits to erect 13 homes in the $7,000 class on Dewey Street between Carlisle and Fairview avenues in Buena Vesta Heights subdivision.

The homes are to be of one story with basement.

About one ton of water is required to finish the woolen cloth needed for a three-piece suit of clothes.

Don't Sell the Steak — Sell the Sizzle!

For Salesmen Who Just Love To
MAKE MONEY!

Let Elmer "Sizzle" Wheeler, America's Master Salesman and No. 1 Sales Trainer, show you proven, sure-fire ways to —

- Create More Sales
- Increase Your Income
- Build a Tested Sales Presentation
- Develop Self-Confidence and Personality

Workshop sessions — not lectures — for people who have the urge to get ahead!

The famed Elmer Wheeler Sizzle Lab in Tested Salesmanship opens Thursday April 6th at WILL-O-WAY APPRENTICE THEATRE West Long Lake Road East of Telegraph

For a reservation or more information —
CALL MIDWEST 4-7700

ELMER WHEELER SALES TRAINING
Sponsored by John Allman
610 N. Woodward Birmingham Mich.

Learn to Sell the Sizzle — and You'll Eat Steak!

Can you invest a dollar OR MORE A DAY . . .

to build an estate, or accumulate an investment fund or buy an interest in American industry?

Many Mutual Funds have plans to aid you to invest as little or as much as you wish on a systematic basis.

Phone or Write Today for Full Details
C. J. NEPHLER CO.
FE 2-9117
818 Community National Bank Bldg.

LAZELLE AGENCY, Inc.
All Forms of Insurance
504 Pontiac State Bank Bldg. • FE 5-8172

Here is helpful, timely information for investors interested in . . .

. . . . . 1. LOW-PRICED STOCKS FOR CAPITAL GAINS . . . . .
. . . . 2. COMMON STOCKS FOR GROWTH . . . . .
. . . . . 3. COMMON STOCKS FOR INCOME . . . . .

If your investment objectives lie in regular income from securities, capital gains or low-priced stocks . . . 3 new reports have been especially prepared by Watling, Lerchen & Co. to assist you in selecting an investment program to meet your specific needs. For your free copies, simply clip the coupon below and mail it to us today. No obligation of course.

Watling, Lerchen & Co.
MEMBERS NEW YORK STOCK EXCHANGE

Call FE 2-9275, or visit Watling, Lerchen & Co. offices at 402 Pontiac State Bank Bldg., Pontiac, Michigan. Additional offices in Detroit, Ann Arbor, Kalamazoo, Jackson, Birmingham, Dearborn and New York.

WATLING, LERCHEN & CO.
402 Pontiac State Bank Bldg., Pontiac, Mich.
Please send me complete information on:
☐ Low-Priced Stocks for Capital Gains
☐ Common Stocks for Growth
☐ Common Stocks for Income
NAME
ADDRESS
CITY ZONE STATE

SERVING MICHIGAN INVESTORS SINCE 1916

Pushes Kiddies Out of Window

Spinster Held in Murder of One, but Four Survive 4th-Floor Plunge

GLASGOW, Scotland (UPI) — Jean Barclay Waddell, a 37-year-old spinster, was charged today with pushing five small children out of the window of her fourth-floor apartment. One of the youngsters died in the plunge and the others were hospitalized.

Miss Waddell stood silently between two policewomen as Magistrate James Languir ordered her remanded to a higher court. She offered no explanation.

The woman was accused of pushing Marjorie Hughes, 4, to her death on the sidewalk in Glasgow's grimy Gorbals district. In addition, she was charged with the attempted murder of Frank Lennon, 7, his sister, Margaret, 5, Thomas Devenny, 4, and Daniel McNeill, 5.

All five were hurled from the window of the dark-haired woman's two-room apartment Monday as neighbors watched in horror.

A sixth child, a boy, ran screaming from the apartment as neighbors broke down the door after the children's bodies hit the ground.

Miss Waddell, wearing a cheap fawn-colored coat and long, furlined leather boots, made only a brief court appearance and did not speak except to say "yes" when her name was called.

HEARS TWO THUDS

James Haining, 45, said he had just returned home from work when he heard two sickening thuds outside his first-floor apartment on Torygfen Street.

"I looked out and saw two kiddies lying there," he said.

Haining rushed out to the street, looked up and saw another child plunging towards the concrete pavement from a third-floor window.

"I half caught him on my shoulder before he fell to the ground —but before I could do anything else, I looked up and saw two more kiddies on their way down," Haining said. "I felt so helpless. There was nothing I could do."

* * *

The little Hughes girl—her fair hair matted over her face and her gym slip and coat splattered with blood—was dead. Marjorie's four playmates lay motionless nearby —all seriously injured. The McNeill boy was rushed to a hospital unconscious.

* * *

Children living in Miss Waddell's street said the children had been lured into the tenement to look at some new puppies.

Michigan Athletic Scholarships Aired

LANSING (UPI)—Athletic scholarships for football and hockey players at Michigan colleges got a brief going over in the Senate Monday night.

The discussion preceded passage by a 22-6 vote of a bill to remove from an 1885 law a provision making scholarships for out-of-state and foreign students mandatory at the Michigan College of Mining and Technology in Houghton.

* * *

The measure, introduced by Sen. Garland Lane, D-Flint, would not prohibit such scholarships but merely remove the stipulation that they are mandatory.

Lane told newsmen that about 37 per cent of the 2,678 students at Tech currently are on scholarships. Seventy-four of the 996 scholarships are for athletes, including 31 foreign students. The college's entire hockey roster is made up of Canadians.

Consider Sending More U.S. Food to Aid Africa

WASHINGTON (UPI) — White House officials said today they are considering further expansion of the U.S. food for peace program to help curb famine in Africa.

Informed sources said a crash program of food shipments to Africa was one of the priority recommendations made by G. Mennen Williams, assistant secretary of state for African affairs, to President Kennedy after his recent 16-nation African tour.

Youth Gets Sixty Days After Admitting Theft

The Oakland County Jail is home for the next 60 days for Joseph T. Cunningham, an 18-year-old Bloomfield Hills youth who admitted stealing $30 from his neighbor's home last month.

Circuit Judge Frederick C. Ziem ordered the jail term for Cunningham, 746 W. Hickory Grove Road, as part of his three years on probation, after pleading guilty March 13 to the larceny from a home at 138 W. Hickory Grove Road.

He also ordered Cunningham to pay $100 court costs.

* * *

American farms suffer about $10 million loss from lightning every year.

Stands Mute; Judge Enters Innocent Plea

Standing mute to two counts of kidnaping and assault with intent to rape, innocent pleas were entered in Circuit Court yesterday for Keith D. Francisco by Judge Frederick C. Ziem.

Francisco, a 36-year-old recent parolee from Jackson Prison, asked Judge Ziem to appoint an attorney to represent him when he is tried for allegedly forcing a 19-year-old Holly mother of three to accompany him in a car to a desolate area in Springfield Township where he tried to criminally assault her two weeks ago.

The husband of the woman said that he and his wife had met Francisco, 160½ Oakland Ave., in a Holly tavern and that Francisco had invited them to go for coffee later, but that he sped off with his wife before she could get out of the car to join him.

The woman later was found lying in a ditch near the driveway of Francisco's fiance.

No trial date was set.

Youths Boycott Classes in Ohio

Protest Strict Rules on Drinking, Kissing at Bowling Green U.

BOWLING GREEN, Ohio (AP) — A classroom boycott was planned today at Bowling Green State University after two nights of student demonstrations.

Some 2,000 students, after running wild through this city's downtown area Monday night, took the suggestion of a minister that a more sedate demonstration be held to protest their grievances against university policy.

The Rev. James Trautwein, pastor of St. John's Episcopal church here, suggested to students before a roaring campus pep rally that they could pursue one of three courses of action:

Stay in their rooms and refuse to attend classes.

Attend classes but refuse to answer when spoken to.

Go home.

The students compromised on a voice vote to sit outside the classroom buildings today but refuse to enter. Easter vacations begin Wednesday.

Student spokesmen said there should be no effort to stop any student who wishes to attend classes.

The Rev. Mr. Trautwein, expressing sympathy with the students, said he and another minister, the Rev. William L. Powers, had been authorized by the university to accept grievances from students. He told the students to list them and he would present them to authorities.

The grievances centered on university regulations which the students consider too strict. One rule, for instance, bans drinking on or off campus, even beer.

The students also don't like what they say is a ban on couples holding hands on campus, and a ban on fellows kissing girls goodnight outside dormitories.

* * *

Viola, on FBI List, Gives Up Meekly

DETROIT (UPI)—Thomas Viola, a convicted murderer and prison escapee, dyed his graying hair black and grew a mustache, which he also dyed black, in an effort to avoid capture, but he knew it wouldn't work.

"I knew my free time was up the minute the FBI put me on the top 10 wanted list," the 48-year-old Viola told federal agents who surprised him in a near northwest side apartment Monday. "I knew you would get me."

Viola, who escaped from the Ohio State Penitentiary at Columbus last September, knew his time had run out when agents surrounded his second-floor apartment shortly before noon.

He surrendered without a struggle although agents said they found two loaded guns wrapped in towels in the apartment and $4,116 in cash.

Must Sell Adrian Plant to Buyer Who Will Use It

ADRIAN (UPI)—The announcement that President Kennedy has ordered the General Services Administration to sell the abandoned Air Force plant here to a buyer who will put it to use rather than scrap it boosted morale here higher than at any time since the end of the Korean war.

"Good, wonderful," was the reaction of Mayor Roy McPhail, when told of Kennedy's stiff letter to GSA Administrator John Moore ordering the plant to be sold only to a user.

"Adrian certainly couldn't ask for more than that," McPhail said.

Kennedy's letter ordered Moore to reject outstanding bids for the plant and the GSA chief said a new plan for disposal of the $25-million facility.

WANT RESULTS? TRY WANT ADS FE 2-8181

Death Notices

CHAMBERLAIN, MARCH 27, 1961, Earl W. (Dutch), Gladwin, Mich., formerly of Pontiac, age 67. Beloved husband of Evelyn L. Chamberlain, dear father of Walter Duane M. Chamberlain. Funeral service will be held Wednesday, March 29, at 2 p.m. from the Donelson-Johns Funeral Home with Rev. Walter Tedwutsen officiating. Interment in Oak Hill Cemetery. Mr. Chamberlain will lie in state at the Donelson-Johns Funeral Home.

VANELLA, MARCH 27, 1961, Antonina, 700 Tull Court, Waterford Township, age 62, beloved wife of Dominick, dear mother of Jane and Marie Vanella; dear sister of Mrs. Vito (Elizabeth) Giovanni, Mrs. Vito Ligari and Leo Vanella. Recitation of the Rosary will be Wednesday, March 29, at 8 p.m. at the Donelson-Johns Funeral Home. Funeral service will be held Thursday, March 30, at 10 a.m. at Our Lady of the Lakes Church. Interment in Mt. Hope Cemetery. A funeral Mass will be Tuesday, April 4, at 8 a.m. at Our Lady of the Lakes Church. Mrs. Vanella will lie in state at the Donelson-Johns Funeral Home.

Card of Thanks 1

WORDS CANNOT EXPRESS OUR deep appreciation to our many wonderful friends for their kindness and sympathy in our time of sorrow. To Northville Community Hospital, Whitehall Convalescent Home, Sunshine Social Service Group, Rebekahs and everyone, your many kind expressions will always remain a precious memory. Special thanks to Rev. Edmund Caes for his comforting words. Also Richardson-Burd Funeral Home. The family of Anna May Oldenberg.

In Memoriam 2

IN LOVING MEMORY OF TECH. Sgt. Leonard A. Lynam, who passed away 3 years ago today, March 27, 1958.
Our hearts hold you dear.
Fond memories keep you near
Dearly loved and sadly missed
by wife, Catherine and son, Leonard.

Flowers 3

SPECIAL EASTER FLOWERS! Very Low Prices. Ample free parking. Open Sunday. Corner of Pike and Paddock.

Funeral Directors 4

COATS
FUNERAL HOME
DRAYTON PLAINS — OR 3-7757

Donelson-Johns
FUNERAL HOME
"Designed for Funerals"
SPARKS-GRIFFIN CHAPEL
Thoughtful Service FE 2-5841

Voorhees-Sigler
FUNERAL HOME FE 2-8378
—Established Over 35 Years—

Cemetery Lots 5

4 SITES LOCATED GARDEN OF the Gospel White Chapel, reasonable. FE 2-2474.

2 LOTS FOR SALE, WHITE CHAPel Cemetery. Call OR 3-4379, after 6 p.m.

PERRY MOUNT PARK CEMEtery. Beautiful Regrave lot. Will divide. FE 4-9882.

OAKLAND HILLS MASONIC Gardens, lot 6 graves, choice of altar facing east. Any reasonable offer. Eves. MA 6-3871.

BOX REPLIES

At 10 a.m. Today there were replies at The Press office in the following boxes:

1, 3, 6, 16, 17, 18, 65, 71, 73, 92, 94, 99.

Help Wanted Male 6

3 MEN NEEDED IMMEDIATELY for evening work. Call Mr. Teeples MA 4-3411.

Help Wanted Male 6

A LARGE NEW ENGLAND MANufacturer has local established route open for married man, 22 to 40 with car. Must have $117 per week. Plus expenses guaranteed to start. Please state age, work, home phone. No sales experience, we will train you. OR 3-4808.

BOYS, 18, FOR RESTAURANT work. Full time, out of school. Bill's, Telegraph at Maple Road. (1½ Mile Road)

BARBER WANTED. INQUIRE Archie's Barber Shop, 370 E. Blvd. N. Pontiac.

FOUR MEN OR WOMEN WITH cars to fill vacancies. Full or part time. Opportunity to earn good income. 130 N. Perry, 8:30 to 11:30 a.m.

EXPERIENCED, SINGLE, MIDdle-aged man for dairy and general farm work. Married the month. William Buell, 5690 Cedar Island Road, Milford.

EXPERIENCED GARDNER FULL time for private home in Bloomfield Hills. Call FE 4-2371 between 9 a.m. and 4:30 p.m.

EXPERIENCED HOLE MAN for general farming by month. Carl Dobat 2460 Dutton Rd. Rochester.

EXPERIENCED BODY MAN Superior Auto Sales 550 Oakland

MAGAZINE
BOOK
CLOSERS
FOR PONTIAC AREA

Best deal ever 6 hours per day. No canvassing. No night calls. Work from appointment only. Top commission and overide paid weekly. Neat appearance, good personality essential. Must have car. Call WO 2-6721, 9-12 only for appointment.

MAN FOR GENERAL FARMING Contact before noon, 1 mile west and ½ mile south of Leonard. 1055 Noble Rd.

PART-TIME WALLED LAKE Commerce area. If you are working now but could work 3 hrs per night 4 evenings per week. Call this number now, MA 4-3411, after 4, to Asst. Mgr. Hostess.

PART TIME WALLED LAKE AREA Needed 3 men. Must be presently employed. Over 21. Have a car and willing to work. Call Mr. Peppers, MA 4-3411, 4 to 8 p.m.

PART TIME.
We here at Nocko are slave drivers, but if weekly part time will cure your financial ills, call us. OR 3-0922, 4 p.m. - 8 p.m.

WANTED

We will hire 2 men with executive abilities, trained for a business that offers you a professionally known electrical appliance Co. that does not require a high school education and be between the ages of 21 and 45. If you qualify call OR 4-0493 between 4 and 8 p.m.

WISH TO INTERVIEW EXPErienced man to take charge of landscaping and nursery. Apply 6074 Dixie Hwy., Clarkston. Phone MA 6-1211.

YOUNG MAN TO LEARN AVIAtion business. Must be high school graduate with more than average grades. If not interested in future or capable do not answer. Perry Service, 6129 Highland Road.

Help Wanted Female 7

AVON CALLING—WOMEN WHO want to work part time, Good earnings, prizes and U.S. savings bonds. Apply call to be a successful representative. Call FE 4-4598 or write P.O. Box 41, Drayton Plains for an appointment.

ATTRACTIVE CAREER OPPORTUNITY
For young personality experienced secretary, between the ages of 21-30. Shorthand absolutely essential. Must want to be in successful representative. Call FE 4-4598 or write P.O. Box 41, Drayton Plains for an appointment.

CAREER WOMEN — AGE 25 TO 40 wanted as assistant to manager for a National Jewelry Company. Wonderful opportunity. Sale experience highly desirable, car necessary. Call FE 8-4599 for appt. only

EXPERIENCED WAITRESS WANTed. No phone calls. Apply in person 2585 Dixie Hwy.

EXPERIENCED WAITRESS 25 years or older. Apply in person 304 E. Pike St. 9 a.m. to 4 p.m. only

EXPERIENCED DISHWASHER. Night shift. MI 4-0080

EXPERIENCED WAITRESS AND grill cook for part time. Apply in person Harrison's Grill Room, 1300 N. Perry.

EARN WHILE YOU LEARN, $35 per week part time. Use car necessary. Free 1961 Ford awarded to those who qualify. For confidential information call FE 2-4159.

GIRLS, 18 YEARS OR OLDER telephone sales work. Guaranteed salary, plus commission. Apply 36½ W. Huron Street, 10 to 4, FE 4-9812.

LADY FOR INTERESTING STUdio work. Kendale's, 14 S. Saginaw.

LICENSED P.N.

Immediate openings for practical nurses, 3:00-11:00 p.m. starting salary increasing to $341.40 per month. Free laundry service. Differential for evening and night duty. 40 hour week. Many fringe benefits. Contact Director of Nursing Service, Pontiac General Hospital.

LICENSED PRACTICAL NURSES. Also practical nurses that can take the State Board Exam. Call OR 3-7411 for appointment.

MATURE INTELLIGENT WOMAN with ability to follow instructions, preferably experienced in market research. Interviewing, to handle part-time interviewing assignments in Pontiac and county. Stimulating work. Remuneration $1.90 an hour. Call to be interviewed. Write Air Mail, Room 1508, 3 Penn Center Plaza, Philadelphia 2, stating qualifications and types of interviews handled, if experienced.

MAID

Live in, private quarters, television. General housework, laundry, assist meals. New home, modern equipment. $ in family. References, $35. Apply Miss Green 2-9191, 542 Oakland.

RECEPTIONIST DESIRED BY progressive Birmingham architectural firm to handle switchboard and share typing in 2 girl office. Write for appointment to Box 66, The Birmingham Eccentric.

SALESWOMAN WANTED FOR ladies' specialty shop. Apply in person. Mrs. Fox, 1200 Oakland.

WOMAN 25 TO 40, TO TRAIN FOR garment finishing. Apply in person only 7 to 7 p.m. Elk Clean ers, 220 S. Telegraph Road.

WOMAN WITH CAR TO DRIVE. If you would enjoy working 3 or 4 hours a week calling upon each month on a group of Studio Girl Cosmetic clients on a route to be established in and around Pontiac and are willing to make 3 delivieries, etc., writing to STUDIO GIRL COSMETICS, Dept. M1JAN, Glendale, California. Route will pay up to $3.50 per hour.

WANTED: CURB GIRL, HOLIDAY Drive-in, Kegs Harbor, FE 8-9247

WAITRESSES AND CURB GIRLS wanted at Skillet Drive-In, EM 3-3972 or EM 3-9498.

Help Wanted 8

$2.50 PER HOUR OR MORE FOR part or full time route work. Large repeat orders. Man or woman, 7-15 or (telephone) JAMES BARRETT, 3036 Devonshire St. Flint, Mich. Phone 238-3745.

SALESPERSON FOR REAL ESTate office in good location on Dixie Hwy. Must be ambitious, twenty or more. Ira Tom, commission. Underwood Real Estate, OR 3-1285. Eves. MA 4-3667.

SOCIAL WORKER AT $172.80 to $204.00 biweekly (Plus 3 per cent increase effective July 1, 1961)
To fill immediate and future vacancies in local area. Excellent promotional opportunities. All Michigan civil service benefits. Must have two years of college preferably with some courses in social science or two years of recent full time paid experience in social case work. Car necessary. Obtain application for examination by writing Michigan Civil Service, Lansing 26.

TOP COMMISSION FOR TWO EXperienced Real Estate people. Call Mr. Pace, OR 4-0436.

CARNIVAL

By Dick Turner

© 1961 by NEA, Inc. T.M. Reg. U.S. Pat. Off.

"Have you seen a little boy go by here with a bugle?"

Employment Agencies 9

FIELD
REPRESENTATIVE
Man aged 23-28. Must be a college grad. and prefer a major in Business Administration. $430 plus expense account. Company car furnished. Midwest Employment, 400 Pontiac State Bank Bldg. FE 5-4227.

PURCHASING AGENT
$5,000 A YEAR
Excellent opportunity
EVELYN EDWARDS
"Vocational Counseling Service"
24½ East Huron Suite 4
PHONE FEderal 4-0584

SECRETARY

Woman aged 25-40 with good typing and shorthand. No pre-school children. Need own transportation. Excellent starting salary. 1 day week. Midwest Employment, 400 Pontiac Bldg. FE 5-4227.

Instructions—Schools 10

HEAVY EQUIPMENT OPERATORS
Learn bulldozers, scrapers, drag lines, etc. Immediate write Key Training School, 630 W. 6 Mile, Detroit 21. DI 1-7222.

SINGING LESSONS CAN ACcommodate few more students. Private lessons at a reasonable price by experienced teachers. Call FE 4-4458.

Work Wanted Male 11

1ST CLASS LICENSED BUILDER, free estimates. FE 2-4855.

A-1 WALL WASHING CARPET, sofas machine cleaned. FE 4-1077.

A1 CARPENTER, SMALL JOBS a specialty. FE 5-3041, FE 5-3017.

A-1 CARPENTRY, NEW OR REpair. Work guaranteed. OR 3-6748.

A-1 WORK, BRICK, BLOCK, CEment, fireplaces and barbecue pits. FE 5-1218.

A-1 WALL WASHING BY MAchine cost less. FE 8-6429. No mess.

A-1 CARPENTER ½ PRICE work guaranteed. MY 3-7463.

A-1 CARPENTER, NEW OR REpair, all jobs. FE 2-7240.

CABINET MAKER AND CARPENter. Kitchens a specialty. FE 4-0009.

CABINET MAKING AND TRIM in new home. Carpenter work of all kinds, estimates. FE 2-7310.

CARPENTER WORK OF ANY kind. Reasonable. Call after 6 p.m. FE 8-9439.

CARPENTER GARDENER full or part time. UL 2-2051.

HEATING CONTRACTORS OR Pvt. Homowners. Have steel metal equip Will sub-contract to make up or install duct work. OR 3-0659

LAWN WORK AND ODD JOBS. Exp., ref. $1.50 per hr. FE 8-4602.

LAWN AND SHRUBBERY WORK of any kind. FE 2-0967.

LAWN DESIRES WORK OF ANY kind and has truck. FE 2-0561.

MAN WANTS ANY KIND OF work. FE 5-9690.

PAINTING AND LAWN WORK. FE 2-0453

Work Wanted Female 12

DAY WORK, REFERENCES, FE 5-4970

GENERAL HOUSEWORK, DAY OR week. Have transportation. FE 2-0043.

LADY WISHES DAY WORK. Experience, ref. FE 5-5879.

MIMEOGRAPHING, TYPING, SECretarial services. EM 3-2463.

RECEPTIONIST, EXPERIENCED as general assistant and routine office work. Write Pontiac Press Box 4.

WASHINGS AND IRONINGS, PICK up and delivery. FE 4-3135.

WASHINGS AND IRONINGS, 1 day service. FE 8-8496.

Building Service 13

A-1 BRICK, BLOCK AND CEMENT work. Also fireplaces. OR 3-4602.

ALL KINDS OF CEMENT WORK. Reasonable. Jensen. FE 2-0046.

A RESIDENTIAL, COMMERCIAL and industrial Mason and general contracting. Also store front remodeling. John W. Caples, MY 3-1128.

A-1 REMODELING OF ALL KINDS. Specializes in basements under home. Quick service and neat work. Free estimates and license builder. FE 2-1704.

A-1 CARPENTRY, SATISFACTION guaranteed. FE 5-7240.

A-1 ALTERATIONS AND MODERNization. Residential and commercial. Dale Cook Construction Co. OR 3-0911.

ALL TYPES OF CEMENT WORK, city sidewalk. Free estimate. Call FE 4-0981.

BUILDERS—CLOSE OUT THREE Luther Williams swimming Pools at 50 cents on the factory costs. Call FE 4-7121.

CEMENT, BRICK AND BLOCK work. Everett Deslon. FE 2-7933.

BRICK, BLOCK AND CEMENT work. Also repairs. OR 3-2065.

BARGAIN

Garage, $495, recreation room, 12 x 15, $250. Additions, porches, attics, Mich. basement, modernization work. Terms. FE 8-0122.

ELECTRIC HEAT INSULATION and wiring. Raglin Electric EM 3-4234 or MU 4-6221.

EXCAVATING AND TRENCHING for septic tanks, drain fields, footings and light dozing. DU 2-5404.

FREE ESTIMATES ON ALL WIRInshire St. Flint, Mich. Phone 238-3745.

HOME REMODELING, HOUSE MOVing, licensed, fully equipped. Free estimates. Russell Marion, FE 2-7099.

HOME, GARAGE, CABINETS, additions. Licensed builder. FHA terms. FE 4-0909.

HOUSE MOVING, FULLY equipped. FE 4-4456. L. A. Young.

PLASTERING, NEW AND REPAIR Vern Keller, UL 2-1040.

Planning to Build?

Will build a bedroom brick and aluminum tri-level. Built-in oven and range, panelled family room, 1½ baths. Forced air heat. Oak floors. As low as $12,950 on your lot or choose one of our many lots. As low as $400 down. Limited time only. Call
"JIM" WILLIAMS
REAL ESTATE INSURANCE
1463 Baldwin FE 4-0647

Building Service 13

ROOF REPAIRS
EAVESTROUGHING FE 4-0444

ROOFING — NEW OR REPAIRS. Free estimates. Easy-to-pay terms. Please call after 3:30 p.m. OR 3-4979.

SPECIALIZED MODERNIZATION Residential - commercial - free est. Quality work. FHA terms - honest prices. W.A. Winkelman, FE 5-3101

SAND BLASTING, SHOT PEENING, cleaning, etching, glass, ceramics, metals etc. Jones Rod Service 3091 W. Huron Pontiac.

WATERPROOFING
Work guaranteed. Free estimates. FE 4-0777

Building Supplies 14

HOUSES FOR SALE TO REmove. $50 up. Star Wrecking Company, 70 N. Saginaw, Mt. Clemens. Howard 5-1041.

Business Service 15

BLOOMFIELD WALL CLEANERS. Wall and floor washing. Reasonable. FE 2-1631.

DRY WALL, GUARANTEED work, free estimates. FE 8-9731.

FENCES INSTALLED. MARK'S Fence Co. Free Est. LI 7-0716.

ELECTRIC MOTOR SERVICE REpairing and rewinding. 218 E. Pike. Phone FE 4-3981.

HEATING, FURNACES CLEANED and serviced. C. L. Nelson. FE 5-1788.

MEYERS PUMPS AND REPAIRS
KELLY HARDWARE
3994 AUBURN RD.
OPEN SUN. 10-2 UL 2-2440

Saws, Hand Lawnmowers
Machine sharpened
Manley Leach 10 Bagley St.

SAWS SHARPENED
LAWN MOWERS REPAIRED
Air Cooled Engines Repaired
Incorporated Crafts
5895 Dixie Street
SEPTIC TANKS CLEANED
FE 4-4343

HOTPOINT, WHIRLPOOL AND Kenmore washer repair service. FE 5-8431.

Dressmaking, Tailoring 17

ALTERATIONS
Mrs. J. Manning FE 4-4074

DRESSMAKING, ALTERATIONS, knitting and crocheting. RE 2-3004.

DRESSMAKING, TAILORING, Alterations, Mrs. Rodell, FE 4-0603.

TAILORING—ALTERATIONS
Dress Making—Fur Repairs
EDNA WASSON FE 2-2538

Garden Plowing 18

AL WARNER'S ROTO-TILLING. Lawns and gardens. FE 4-8946.

HEAVY DUTY ROTO-TILLING BY job or hour. Ph. FE 5-4711.

PLOWING, DISCING, YARD grading, vicinity airport, OR 3-1588.

Income Tax Service 19

AN INCOME TAX RETURN PREpared in your home, by qualified accountant with master degree. Appointment. FE 3-7534.

ALL WORKING PEOPLE, TAXES prepared. Jean Schinzel, OR 3-2943.

BOOKKEEPING, ALL TAXES. Phone 3-3418.

FRIENDLY, PERSONAL SERVICE at your home or ours. Average rate $3-$5.

KEYS AND HACKERMAN
FE 8-2297 2638 N. Perry FE 2-3171

IN YOUR HOME OR MINE, OR 3-2432.

INCOME TAX SERVICE, NOTARY public, your home or mine, $3-$5 average fee. Carl Gilbert, MY 3-7902, MY 3-1034.

INCOME TAX BOOKKEEPING and Notary, $3 and $5 average. 591 Second FE 5-3876

INCOME TAX
and Accounting Service
Open Daily 9 to 6
LEE'S ACCOUNTING SERVICE
412 W. HURON FE 4-4525
Ample Free Parking In Rear.

Landscaping 21

A-1 ACE TREE SERVICE
STUMP REMOVAL
Tree removal, trimming. Get our price. FE 2-7188 or FE 4-0911.

A1 MARION BLUE SOD. YOU pick up, delivery made. Sod at Bottomline 2001 Crooks Rd. UL 2-4643.

HEAVY DUTY ROTO-TILLING BY job or hour Ph. FE 5-4711.

LAWNS ROLLED. EXCELLENT results with heavy duty power roller. Free estimate. FE 4-0780.

TREE TRIMMING AND REMOVAL — Reasonable rates. FE 8-1608.

WEST CITY LANDSCAPING. SODding and seeding, lawn rolling and maintenance. FE 8-4272.

Moving and Trucking 22

A FIRST CLASS MOVE CALL SMITH MOVING CO. FE 4-4864

HAULING AND RUBBISH, NAME your price. Any time FE 5-0085.

HAULING AND RUBBISH, $2.00 load, anytime. FE 4-0266.

HAULING ANYWHERE — anytime. UL 2-3385.

LIGHT HAULING OF ANY KIND. FE 4-1407.

LIGHT HAULING, ALSO RUBBISH. FE 4-1407.

LIGHT AND HEAVY TRUCKING Rubbish, fill dirt, gravel, fireplace and front end loading. FE 2-0603.

MOVING AND TRUCKING, CHEAP FE 8-2362.

O'DELL CARTAGE
Local and long distance moving. Phone FE 4-0609

Painting & Decorating 23

1ST-CLASS PAINTING, DECORating. Reas. Don Beck, OR 3-2441.

1ST CLASS PAINTING AND Paperhanging. Thompson. FE 4-3564.

1ST CLASS PAINTING AND DEcorating Cash or terms. UL 2-2940.

A-1 PAINTING AND DECORATing. FE 4-0934.

A1 PAINTING, REDUCED SPRING prices. Free estimates. All work guaranteed. Phone FE 4-9205.

AAA PAINTING AND DECORATing. 26 years experience. Reasonable. Free estimates. Phone UL 2-1830.

A LADY INTERIOR DECORATOR Papering. FE 8-0343

ACME QUALITY DECORATORS. Painting, paper removal. Wall washing. Free est. UL 2-2180.

Painting & Decorating 23

BILLS, CARS, L. OF, OLD AND new floor finishing. FE 2-0709.

INTERIOR AND EXTERIOR painting, wall washing. Free estimates. FE 5-0370.

PAINTING, PAPERING, REMOVAL Wallwashing. FE 4-0053.

Television Service 24

CREST TV, 1 HOUR SERVICE day and night and Sundays. FE 8-0076.

DAY OR NIGHT, TV SERVICE. M. P. STRAKA, FE 5-1296.

Upholstering 25

DINETTE KITCHEN CHAIRS Recovered Vinyl or naugahyde. Free estimates. Pick up and delivery. MA 5-1675.

Lost and Found 26

LOST: GERMAN SHEPHERD, black with fawn chest. Answers to name of "Pete." Family pet. Mayfair 6-6830.

LOST LARGE BROWN AND white cocker male. Children's pet. Near Goodison. Reward. OL 6-2931 days. OL 1-6604 after 5 p.m.

LOST — GERMAN SHEPHERD. Vicinity of Beverly Hills. Large male dog. FE 4-1047.

LOST — WOMAN'S BILLFOLD. In or near Sears. Money and papers. Reward. FE 4-9703.

LOST: MUCH LOVED BOSTON bull terrier. Call FE 2-9744.

PUREBRED BLACK COCKER, female, med. size. Vicinity of 54 Division. Call FE 2-2243.

Notices and Personals 27

ARE YOU
WORRIED OVER
DEBTS?
OR
ARE DEBTS
WORRYING
YOU?

Get out of debt on a plan you can afford:
- Employer not contacted
- Stretches your dollar
- No charge for budget analysis

Write or phone for free booklet,
MICHIGAN CREDIT
COUNSELORS
702 Penton Bldg. Bank Bldg.
FE 8-0456
Pontiac's oldest and largest budget assistance company.
Member:
Michigan Association of Credit Counselors
American Association of Credit Counselors

AEROTREDS
KNAPP SHOES
FRED HERMAN OR 3-1591

COLD MAT SPECIAL
Complete. Dorothy's, FE 2-1244.

DAINTY MAID SUPPLIES — 730 Menominee, Mrs. Wallace, FE 5-7805.

DON'T LET YOUR BILLS GET you down. Consolidate all financial management right now! Homer Service, 702 S. Broadway, Lake Orion, or 205 National Bank Building, Rochester. OL 1-8104.

LOSE WEIGHT SAFELY A.N.E. nonprescription diet pills. Intent of the Liquor Control Commission to grant said license upon the expiration of 10 days from date hereof. Dated March 28, 1961.

Quick Reference
BUSINESS AND SERVICE DIRECTORY
SERVICE — SUPPLIES — EQUIPMENT

Automobile Repairs

Andy Csiki Garage
Specialist on domestic and foreign cars.
Phone FE 4-6001
772 Baldwin, Pontiac

Independent
VW Service
and parts sales
INSTALLED FREE
Auto springs, mufflers, tail pipes, generators, starters, shock absorbers. Tubes bought at regular prices at
HOLLERBACK'S AUTO PARTS
273 Baldwin FE 3-9477

Boats

NEW 1961
Aluma Craft
America's safest boats. New aluminum and fiberglas models now on display. Trade your old boat. Long easy terms.
Open Eves. and Sundays
DUNHAM'S
2265 Union Lk. Rd. EM 3-4165

LEAD THE FLEET!
(WITH LARSON AND WAGEMAKER BOATS)
ALUMINUM DOCKS
MATERIALS FOR
DO-IT-YOURSELF DOCKS
YOUR EVINRUDE DEALER
Harrington Boat Works
1899 S. Telegraph Rd. FE 2-8023

NEW 1961
STAR CRAFT
Fantastic new aluminum lapstrake and fiberglas models now on display. Trade your old boat. Long easy terms.
Open Eves. and Sundays
DUNHAM'S
2265 Union Lk. Rd. EM 3-4165

WINTER PRICES
On all boats, motors, trailers and marine supplies.
PAUL A. YOUNG, INC.
4030 Dixie Hwy. — On Loon Lake
OR 4-9431

Building Modernization

DO IT NOW, REMODELING, NELson Bldg. Co. OR 3-8181.

RESIDENTIAL - COMMERCIAL
Quality work - honest prices - FHA Terms - 20 yrs. experience free est.
W. A. WINKELMAN FE 5-3101

Carpet Cleaners

A-1 RUG AND FURNITURE Cleaners. For pick-up call FE 4-7110.

DALTON CARPET CLEANERS
Carpet - furniture - wall cleaning
FE 5-6182

FOR FAST ACTION
LIST YOUR BUSINESS
or SERVICE HERE

Dressmaking, Tailoring

ALTERATIONS, ALL GARMENTS, Inc., Knit Dresses. OR 3-7193.

Eavestroughing

GUTTERS, FLASHING, PLANTER boxes, free estimates. OR 3-8779.

Electrical Repair

DEFECTIVE SOCKETS, switches, wall plugs replaced. R. B. Munn Electric Co. 1060 W. Huron. FE 5-8431.

Excavating

BULLDOZING, DRAG LINE AND crane work. MA 5-8693.

Fencing

LOOK! CHIPPEWA FENCE IS now taking orders for your fencing. Just call 338-4544.

Floor Sanding

A-1 FLOOR SANDING—WITT THE FLOOR MAN. OR 3-2722
FABULON - WATERLOX - BRUCE
R. G. ENYEDY FLOOR LAYING, sanding and finishing. Ph. FE 5-0092.

Insurance

HOSPITALIZATION
INSURANCE
FRANK A. ANDERSON AGENCY
Phone FE 4-0531

Landscaping

ESTIMATES AVAILABLE NOW. Complete landscaping. Reasonable Phone OR 3-0260

GET MY BID NOW
For Spring Landscape Work
Estimates & Plans Drawn
A. Faulker Landscape Contractor
Romeo — ED 7-2067

LAWNS BUILT, RE-CONDItioned, maintained, shrubbery trimmed. FE 2-0067.

Lumber

1X6 ROOF PINE BOARDS $c lin ft.
1X3 FURRING STRIPS, 3c lin ft.
2x4 Kiln Dry Fir Studs 59c ea.
2x4-8 Economy Studs 39c ea.
Pouring Wood Insulation ... 4¢ sq. ft.
4x8 Prefinished Mah. $4.49 ea.
4x8x¼ Hardboard ..... $1.89 ea.
PONTIAC LUMBER CO.
CASH AND CARRY
831 Oakland Ave. FE 4-0013

Plywood
$50,000 stock at all times
ALL THICKNESSES AND SPECIES
Get our prices before you buy
1 SHEET OR CAR LOAD
Plywood Distributor
375 N. Cass FE 2-0439

Painters & Decorators

CUSTOM PAINTING—
FULLY INSURED —
Wm. C. McBain FE 5-8486

PAINTING-PAPERING-WALL Cleaning. OR 3-7067. Trapper

PAINTING, WALL WASHING SENSIBLE ESTIMATES D&M FE 2-0843 or OR 3-4098

Plants, Trees and Shrubs

SILVER MAPLES, 15 TO 20 FT. high. 3 inch Caliper. $14.95. Smalley sizes. Ed Smalley Nursery. Rochester Rd., 1 mile N. of Auburn Rd., Rochester.

Plastering Service

A-1 PLASTERING AND REPAIRS Reas. Ralph Lee FE 2-7032.

PLASTERING — WORK GUARANteed. 242 N. Saginaw. FE 5-0394.

PLASTERING FREE ESTIMATES D. Meyers EM 3-0162

Saw and Mower Service

RAY'S
SAW & LAWN MOWER SERVICE
MU 3-2001 3072 S. Milford Rd.

Television, Radio and Hi-Fi Service

JOHNSON RADIO & TV
Hours 10 A.M. to 8 P.M.
45 E. Walton Blvd. FE 4-5569

Tree Trimming Service

EXPERT TREE SERVICE. FREE estimates. FE 5-6583 or OR 3-2000.

TREE TRIMMING AND REMOVAL. Prompt service. Call FE 4-0117 after 5:00.

TREE TRIMMING AND REMOVAL — Reasonable rates. FE 8-1608.

Truck Rental

Trucks to Rent
½-Ton Pickups 1¼-Ton Stakes
TRUCKS — TRACTORS
AND TRAILERS
Dump Trucks—Semi-Trailers
Pontiac Farm and
Industrial Tractor Co.
525 S. WOODWARD
FE 4-0461 Ferndale 398 4-1442
Open Daily Inc'uding Sunday

Upholstering

THOMAS UPHOLSTERING
197 NORTH PERRY ST.
FE 5-8888

WAHL UPHOLSTERING
3136 Margaret, Auburn Heights
UL 2-2650

EAKLE'S CUSTOM UPHOLSTERing, 8214 Cooley Lake Road, EM 3-2641.

Water Softener Service

Water Softener Service
Prompt Service on All Makes
Schiek's MY 3-2711 or FE 4-3320

Window Cleaning

REMOVE AND STORE STORM windows, put up screens. Janitor Service. Discount prices now. Call FE 2-7701.

Wrecking Service

WRECKING SERVICE. GET OUR free estimates. MA 5-0693.

COMPLETE HOUSE AND COMmercial wrecking service. MY 3-2721.

DIAL
FE 2-8181

--Today's Television Programs--

Programs furnished by stations listed in this column are subjected to change without notice

Channel 2—WJBK-TV Channel 4—WWJ-TV Channel 7—WXYZ-TV Channel 9—CKLW-TV

TONIGHT'S HIGHLIGHTS

6:00 (2) Movie (cont.)
(4) Broken Arrow
(7) News, Weather
(9) Popeye
(56) General Chemistry
6:10 (7) Believe It or Not
6:15 (7) News
6:25 (2) News Analysis
(4) Weather
(7) Rescue 8
(9) Quick Draw McGraw
6:40 (2) Sports
(4) Sports
6:45 (2) News
(4) News
(56) Philosophy of Man
7:00 (2) Divorce Court
(4) Lock Up
(7) Expedition
(9) Tugboat Annie
7:30 (2) Divorce Court (cont.)
(4) Laramie
(7) Bugs Bunny
(9) Movie—"The Highwayman." (1951) An innkeeper's daughter loves a nobleman who masquerades as a highwayman. Charles Coburn, Wanda Hendrix.
(56) Years With Fitzpatrick
8:00 (2) Father Knows Best
(4) Laramie (cont.)
(7) Rifleman
(9) Movie (cont.)
(56) Red Myth
8:30 (2) Doble Gillis
(4) Alfred Hitchcock
(7) Wyatt Earp
(9) Movie (cont.)
(56) American History
9:00 (2) Tom Ewell
(4) Project 20
(7) Stagecoach West
(9) Front Page Challenge
9:30 (2) Red Skelton
(4) Project 20 (cont.)
(7) Stagecoach (cont.)
(9) Assumption University
10:00 (2) Garry Moore
(4) (Color) Way of Cross
(7) Closeup
(9) To Be Announced
10:30 (9) News
10:45 (9) Golf Tip
10:50 (9) Sports
11:00 (2) News
(4) News
(7) Mr. and Mrs. North
(9) News
11:15 (2) Weather
(4) Weather
(9) Telescope UAW
11:20 (2) Sports
(4) Sports
11:25 (2) Movie: "So Evil My Love." (1948) a Suave murderer rents a room from an inhibited widow. Ray Milland.
11:30 (4) (Color) Jack Paar
(7) Movie: "Invisible Agent." (1942) A young man is in possession of a secret drug which, when injected into a vein, renders the user invisible. Ilona Massey, Jon Hall, Peter Lorre.
(9) Movie: "Haunted Honeymoon." (1949) A crime detector and his bride start on their quiet honeymoon. Robert Montgomery, Constance Cummings.

WEDNESDAY MORNING

6:35 (2) Meditations
6:40 (2) On the Farm Front
6:45 (2) TV College
7:00 (4) Dave Garroway
(7) Funews
7:25 (7) Believe It or Not
7:30 (2) B'wana Don
(7) Johnny Ginger
8:00 (56) German
8:15 (2) Captain Kangaroo
8:25 (7) Believe It or Not
8:30 (7) Movie
(56) Written Word
9:00 (2) Movie
(4) I Married Joan
(56) Science
9:30 (4) Ed Allen
(56) Art Appreciation
9:45 (7) Hair Fashions Today
9:50 (7) News
9:55 (4) Faye Elizabeth
10:00 (2) I Love Lucy
(4) Say When
(7) Jack La Lanne
(56) Scientific World
10:25 (9) Billboard
10:30 (2) Video Village
(4) (Color) Play Your Hunch
(7) People's Choice
(9) Chez Helene
(56) American Literature
10:45 (9) Nursery School Time
11:00 (2) Double Exposure
(4) (Color) Price Is Right
(7) Morning Court
(9) Romper Room
(56) Guten Morgen
11:30 (2) My Little Margie
(4) Concentration
(7) Love That Bob!
(56) Plays and Players

WEDNESDAY AFTERNOON

12:00 (2) Love of Life
(4) Truth or Consequences
(7) Camouflage
(9) Susie
12:30 (2) Search for Tomorrow
(4) (Color) It Could Be You
(7) Number Please.
(9) Myrt and Doris
12:40 (56) French
12:45 (2) Guiding Light
12:50 (9) News
12:55 (4) News
1:00 (2) Dick Powell
(4) News
(7) About Faces
(9) Movie
1:05 (4) Bold Journey
1:10 (56) Parlez Francais
1:25 (7) News
1:30 (2) As the World Turns
(7) Life of Riley
(56) World History
2:00 (2) Amos 'n' Andy
(4) (Color) Jan Murray
(7) Day in Court
(56) Spanish
2:30 (2) House Party
(4) Loretta Young
(7) Road to Reality
3:00 (2) Millionaire
(4) (Color) Young Dr. Malone
(7) Queen for a Day
(9) Canadian School Show
3:30 (2) Verdict Is Yours
(4) From These Roots
(7) Who Do You Trust?
(9) Movie
4:00 (2) Brighter Day
(4) Make Room for Daddy
(7) American Bandstand
(56) Biology
4:15 (2) Secret Storm
4:30 (2) Edge of Night
(4) Here's Hollywood
5:00 (2) Movie
(4) (Color) George Pierrot
(7) Johnny Ginger
(9) Looney Tunes and Jingles
(56) Danny Dee
5:30 (7) Lone Ranger
(56) Americans at Work
5:45 (56) News Magazine
5:50 (9) News
5:55 (4) Bowling

To Lock Horns Over Deer Herd

Expect Big Turnout for Conservation Conclave on State Policies

LANSING (AP) — Defenders and enemies of the State Conservation Department's deer management policies will square off in verbal combat tonight.

The biggest citizen turnout of the year is anticipated at a public hearing in the Capitol on bills to reduce or wipe out department authority over the state's big deer herd.

A lesser battle broke out anew Monday night between the two ranking members of the House Conservation Committee, which will conduct the hearing.

Rep. Hans Rasmussen, R-Ludington, committee chairman and staunch supporter of the conservation department's deer management program, labeled Rep. Walter G. Nakkula, R-Gladwin, "a publicity hound."

Nakkula, committee vice chairman and long-time foe of widespread doe and fawn shooting, accused Rasmussen of "foot-dragging" on the two controversial bills.

Nakkula is sponsor of one of the measures, which would empower county boards of supervisors to veto antierless deer seasons the department schedules for their areas under its program to keep the herd in balance with the available food supply.

The other bill, introduced and defeated almost annually, would take away all the department's deer management authority, banning doe and fawn harvests altogether.

Rep. Dominic Jacobetti, D-Negaunee, and 28 other lawmakers are the sponsors.

TV Features

By United Press International

EXPEDITION, 7 p.m. (7). First excavations in the lost city of Marib, fabled capital of the queen of Sheba, are filmed.

PROJECT 20, 9 p.m. (4). A documentary that spans Will Rogers' career from his early rodeo-roping days to his career as a commentator of current events. Film and still pictures are used to tell the story. Bob Hope is the narrator.

RED SKELTON, 9:30 p.m. (2). Red's guests are Caesar Romero and Adele Mara. The cast recreates the Battle of the Alamo.

WAY OF THE CROSS; 10 p.m. (4). Filmed in Jerusalem, this special includes glimpses of the Mount of Olives, the Sea of Galilee, the Garden of Gethsemane and the River Jordan.

ADVENTURES ON THE NEW FRONTIER, 10 p.m. (7). This documentary includes coverage of President Kennedy's primary election campaign in Wisconsin, his inauguration, administration action on the depressed areas problem, and his White House routine.

JACK PAAR, 11:30 p.m. (4). Joey Bishop is the host as Paar continues a vacation. Guests: Buster Keaton, Virginia Graham, Gene Baylos, singer Joan Fairfax. (Color).

MONARCH

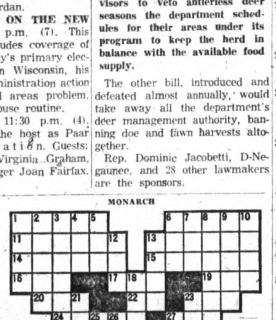

ACROSS
1 European monarch, — Juliana
6 She rules the
13 County in New York
13 Bullfighter
14 Acquiesce
15 Leased
16 God's (Latin)
17 Genus of meadow grasses
19 Legal point
20 Railroads (ab.)
22 Preposition
23 Race course circuit
24 Small candle
27 Wicked
28 Irritate
29 House pet
30 Prevaricate
31 Employ
32 Masculine nickname
33 Expend
35 Mongrel
36 Laughter sound
37 Number
39 Balance (ab.)
40 Frozen water
42 Chest bone
44 Destroyed
47 Contrivance
50 Reach for
51 Ignores
52 Experiments
53 Looks askance

DOWN
1 Printer's term
2 Open sore
3 Convoy
4 Summer (Fr.)
5 Nickname
6 Female rabbit
7 Footed vase
8 Quaternion
9 Pawn
10 Mortar trays
12 Ribbed fabric
13 Snare
18 Pronoun
21 Mariner
22 Dormant
25 Stiffly decorous
26 Piece out
27 Foundation
29 Drinking utensil
32 Product of her country
33 Pouch
34 Belittle
35 Reason
36 Conceal
38 Finer
39 English child
41 City in her country
43 Mrs. Truman
45 Louse egg
46 Bitter vetch
48 Cloth measure
49 Contend

Answer to Previous Puzzle

AP Photofax

LIZ RETURNS — Looking like anything but a glamour queen, huddled down in her fur coat, Elizabeth Taylor is pushed to a waiting auto in a wheel chair by her husband Eddie Fisher shortly after her arrival from London at Idlewild Airport Monday.

Some Say Yes, Others No

Are Townships on Shelf?

FLINT (AP)—Raymond Wilcox, an official of Lansing Township for 30 years and its supervisor for more than half that time, had his office annexed out from under him twice in the past 11 years. Previous sites were annexed to the City of Lansing.

★ ★ ★

Even now, his township hall is in the City of Lansing. There are few appropriate places left for the office out in the township. In fact, the township itself is down to three scattered areas and its population is only half what it was 10 years ago.

Attrition by annexation may spell the end of Lansing Township. Some are predicting an early death for all townships, saying they are outmoded in 20th century urbanity.

But Joseph A. Parisi, ardent champion of the township as "the last bastion of democracy," disagrees. And when Joe Parisi, executive director of the Michigan Townships Association, disagrees with somebody, they know they've been disagreed with.

★

Parisi points out that of the state's 83 counties, township population now exceeds city population in 40 and township tax assessments top city assessments in 66.

"Does this sound like townships are on their deathbed?" he asks. Without waiting for an answer he goes on to state, "The townships are rising to a new role in Michigan's metropolitan areas."

★ ★ ★

Giant industry is now a fellow citizen of farmers in the township, providing a source of wealth that cattle never brought.

School districts and townships reap the tax benefits of seven big General Motors plants in the Flint suburbs. Dow Chemical Co. built a $100-million plant in the Bay City area—outside the city itself. Industrial plants dot the countryside around Grand Rapids and Saginaw.

Earthquake for Movie Is Two Days Late

By EARL WILSON

ROME — In Italy, even the earthquakes are late.

"You want to attend an earthquake?" a fellow asked me here in the Excelsior bar. "Sure," I said, "I never attended an earthquake."

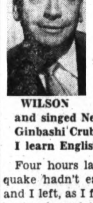

WILSON

This was an earthquake scheduled for 3 p.m. Friday in a movie studio and it was supposed to bring the house down (joke). It was supposed to destroy the cities of Sodom and Gomorrah in a picture of the same name.

So there I was, waiting and waiting for the earthquake, and so it wouldn't be a total loss, I talked to a beautiful, shapely Japanese gal named Mitsuko who dances in the movie.

Mitsuko mean 'hahnee' sweet," Mitsuko said. "I from north Japan, I danced and singed New Frontier, Las Vegas. I danced and singed, Ginbashi Crub, Honolulu, and Pigalle Crub, London. Where I learn English? All de place."

Four hours later, the earthquake hadn't earthquaked yet and I left, as I figured it would be tough explaining the overtime: "Waiting for earthquake."

Next day I went out to the studio and saw the earthquake had earthquaked beautifully.

"What time last night earthquake earthquake?" I asked Mitsuko.

MITSUKO

"Earthquake no earthquake rast night," Mitsuko said. "Earthquake earthquake today, very rate."

I asked Mr. Aldrich for details and he said, "Look, it's very simple. There was a button that was supposed to trip something and pull the walls down but it didn't trip. Everybody said, 'Don't touch the button!' Well, you could have laid on the button, you could have stood on the button!"

He rolled his shoulders. "So today we get the trip working and the quake quaked."

"One day late," I needled him.

"Two days really," he said. "And you know—that's early . . . for Italy!"

★ ★ ★

THE MIDNIGHT EARL IN NEW YORK . . .

Marguerite Piazza'll be a cover girl—for the catalog of the Dunbar Trucking Co., which she owns . . . **Kim Novak** ordered a set of skis with silver mountings . . . **Lionel Hampton's** having a street named for him in West Berlin . . .

Teen-agers **Carol Lynley** and **Tuesday Weld** are reporting feuding over scene-stealing in "Return to Peyton Place."

★ ★ ★

TODAY'S BEST LAUGH: "I don't mind my wife finding letters I forgot to mail," says Bill Hackett. "—I just don't want her finding any I forgot to burn."

EARL'S FEARLS: Nowadays the words "Early to bed and early to rise," probably mean that the TV set's busted.

★ ★ ★

Jack Gilford claims his mother-in-law has been sore at him since his honeymoon trip when he made her carry the valises . . . **That's earl, brother.**

(Copyright, 1961)

--Today's Radio Programs--

WJR (760) CKLW (800) WWJ (950) WXYZ (1270) WCAR (1130) WPON (1460) WJBK (1500)

TONIGHT

6:00—WJR, News
WWJ, News
WXYZ, Harvey, Winter
CKLW, V. Kuren
WJBK, Robert E. Lee
WPON, News, Sports
6:30—WJR, Barometer
WWJ, Bus. News
WXYZ, News
WPON, Candlelite
7:00—WJR, Guest House
WWJ, Ph. Opinion
WXYZ, E. Morgan
CKLW, Jac LeGoff
WJBK, Bellboy
WCAR, D. Conrad
7:30—WJR, Way for Youth
WXYZ, Hi Fi
WPON Consultation
8:00—WJR, At Your Request
WWJ, News
WXYZ, Fred Weiss
8:30—WWJ, Faye Elizabeth
WPON, City Commission
9:00—WJR, Tonight
WWJ, News
CKLW, R. Knowles
WPON, Musical Fantasy
9:30—WJR, Socialist Labor
10:00—WJR, Concert
WXYZ, Sebastian
WCAR, D. Conrad
WPON Bob Lars
11:00—WJR, News
WWJ, News
CKLW, Hopwood
WPON, Mellow Mood
11:30—WJR, Music
WWJ, Music
WCAR, Conrad

WEDNESDAY MORNING

6:00—WJR, News, Agri'cl'tr.
WWJ, News, Roberts
WXYZ, Woll
CKLW, Farm, Eye Opener
WJBK, Farm, News
WCAR, News, Sheridan
WPON, Early Morn. Line
6:30—WJR, Music Hall
CKLW, Eye Opener
WJBK, Larimer, Ribbs
WPON, Sports, Early Morn.
7:00—WJR, News, Music
WWJ, News, Roberts
WXYZ, News, Woll
WJBK, News, Larimer
CKLW, News, Toby David
WPON, News, Early Morn.
7:30—WJR, Music Hall
WXYZ, News, Woll
CKLW, News, David
WJBK, Traffic-copter
WCAR, News, Sheridan
WPON, Cal., Early Morn.
8:00—WJR, News, Guest
WWJ, News, Roberts
WXYZ, News, Woll
CKLW, News, David
WCAR, News, Sheridan
WPON, News, Musical Neigh
8:30—WJR, Music Hall
CKLW, News, Toby David
9:00—WJR, News, Murray
WWJ, News, Martens
WXYZ, Paul Harvey, Woll
CKLW, News, David
WJBK, News, Reid
WCAR, News, Martyn
WPON, City Hall, M. Neigl
9:30—WJR, Jack Harris
WPON, Comm. Cal., Olsen
10:00—WJR, Karl Haas
WWJ, News, Martens
WXYZ, Breakfast Club
CKLW, Joe Van
WJBK, News, Reid
WPON, Olsen
10:30—CKLW, Myrtle Labbitt
WPON, Olsen, News
11:00—WJR, Health, Conv.
WWJ, News, Allison
WXYZ, McNeeley
CKLW, Joe Van
WJBK, News, Reid
WCAR, News, B. Martyn
WPON, Olsen, Calendar
11:30—WJR, Time for Music
WPON, Olsen, News

WEDNESDAY AFTERNOON

12:00—WJR, News, Farm
WWJ, News, Allison
WXYZ, McNeeley
CKLW, Joe Van
WCAR, News, Purse
WPON, Man on St., Lewis
12:30—WJR, Time for Music
WPON, Lewis, News
1:00—WJR, Showcase
WWJ, News, My True Story
CKLW, Joe Van
WPON, Chuck Lewis
1:30—WWJ, Showcase
WPON, Lewis, News
2:00—WWJ, News, Maxwell
CKLW, Joe Van
WJBK, Lee
WPON, Music
2:30—CKLW, News, Shift'brk
WPON, Music, News
3:00—WWJ, News, Maxwell
WXYZ, Paul Winter
CKLW, Davies
WJBK, News, Lee
WCAR, News, Sheridan
WPON, Carriage Trade
3:30—WJR, Music Hall
CKLW, News, Davies
WPON, News
4:00—WJR, News, Harris
WWJ, News, Lynker
WXYZ, Paul Winter
CKLW, News, Davies
WJBK, News, Lee
WCAR, News, Sheridan
WPON, Carriage Trade
4:30—WWJ, News, Lynker
CKLW, News, Davies
WJBK, Sports, Music
5:00—WJR, News, Clark
WWJ, News, Lynker
WXYZ, Paul Winter
CKLW, Sports, Davies
WJBK, Music
WCAR, News, Sheridan
5:30—WJR, Music Hall
WWJ, Eisenhower

Joey Bishop Was Busy Worrying Last Night

By FRED DANZIG

NEW YORK (UPI) — Joey Bishop, who has done for worrying what Perry Como has done for napping, is having a busy year. Last night for example, he appeared on the tube twice.

★ ★ ★

Bishop made a guest appearance on CBS-TV's "Danny Thomas Show" and then ran NBC-TV's "Jack Paar Show" for Jack the Rapper, who is on vacation.

The success that Bishop has achieved as a comedian is based upon a tried-and-true formula. He has developed a sympathetic public personality as a hapless unsmiling character.

Somehow, tough luck always seems to be dogging his heels. To the public, Joey Bishop must come across as a Las Vegas version of Garry Moore. He might be the hard-working son who missed getting his bet down on a horse race because he had to run an errand for his mother. And the horse won; at 15-to-1. He's the cabdriver whose battery went dead during the height of the downtown rush hour. So Joey doesn't smile.

★ ★ ★

On the Paar show, where his style fits so well, Bishop doesn't have to press for laughs. He can settle for three or four crackling ad libs during an evening, frown the rest of the time, and score nicely for himself. There's no apparent effort involved.

The "Danny Thomas Show" episode, however, was intended as a pilot film for a series that Thomas hopes to sell.

In it, Bishop would be a sad sack advertising agency junior executive who hobnobs with celebrities, lives with kookie parents and glib, unmarried sisters, gets himself into jams.

Despite the friendly laugh track, there was little glory in it for Bishop. And I'm sure the effort involved a lot of hard work. In theory, the next step for Bishop is his own TV series. But if it's anything like last night's sample, I think Bishop will regret leaving the comparative ease of the Paar format.

Indiana College Alumni Get Together April 4

Herman B. Wells, president of Indiana University, will be the speaker at a dinner for alumni in the Detroit area at 8 p.m. Tuesday, April 4 in the Veterans Memorial Building, Detroit.

★ ★ ★

A social hour, beginning at 7 p.m., will precede the dinner. Arrangements are being handled by James O'Neil Jr., of Livonia.

★ ★ ★

The occasion marks the celebration of the founding of the Hoosier state university 141 years ago by an act of the Indiana General Assembly.

One-Legged Suspect?

MOBILE, Ala. (UPI) — Somebody broke into a downtown shoe store here and stole four shoes —each one of a different style, color and size.

MAKE OVER PAGES

RCA Color TV
SALES and SERVICE
Buy Your TV From A Technician
CONDON'S TV
36 S. Telegraph
FE 4-9236 Across from Tel-Huron

SONOTONE
House of Hearing
Free Hearing Tests
Free Parking at Rear of Building
"Open Eves. by Appointment"
143 Oakland
FEderal 2-1225
PONTIAC, MICH.

Need a Refrigerator, Washer, Dryer, Range?
Use Your Old One for the Down Payment!
Make Your First Payment in June
Hampton's
Open Every Night 'til 9 P.M.
825 W. Huron FE 4-2525

CHECK OUR WINTER PRICES
CALL NOW
Stacy
FREE ESTIMATES
CALL FE 3-7141
FREE PLANNING SERVICE

RCA COLOR TV
Sales and Service
Sweet's Radio TV
Open Mon. & Fri. Nights
422 W. Huron St. FE 4-1133

...installing Coleman Blend-Air HEATING SYSTEM
★ Lets you turn your "furnace room" into "living space"
★ ONLY system backed by $1000 Bond
$1000 Comfort Bond
Laid Off Temporarily?
low as $5.29 month
NOW IS A GOOD TIME TO INSTALL YOUR OWN FURNACE
OIL or GAS
• Save labor costs!
• Modernize your heating system before Spring decorating.
• Nothing down — No payments until June
• Put idle hands to work
• Remember — you don't pay taxes on the labor you save!
• Complete layout and instructions furnished.
• No interruption in your heat!
CHANDLER HEATING CO.
SALES—OR 3-4492—Ed Chandler SERVICE—OR 3-5632—Joe Gauthier

IN DEBT!
Now is the time to consolidate all your bills and let us give you one place to pay with a payment you can afford!
"Not a Loan Company"
BUDGET SERVICE, Inc.
18 W. Huron St. FE 4-0901