The Weather
U.S. Weather Bureau Forecast
Partly cloudy and cold with a few snow flurries.
(Details Page 2)

THE PONTIAC PRESS

Home Edition

116th YEAR ★ ★ ★ PONTIAC, MICHIGAN SATURDAY, FEBRUARY 8, 1958 — 22 PAGES ASSOCIATED PRESS UNITED PRESS PHOTOS INTERNATIONAL NEWS SERVICE 7c

Cheered by Southland Gifts

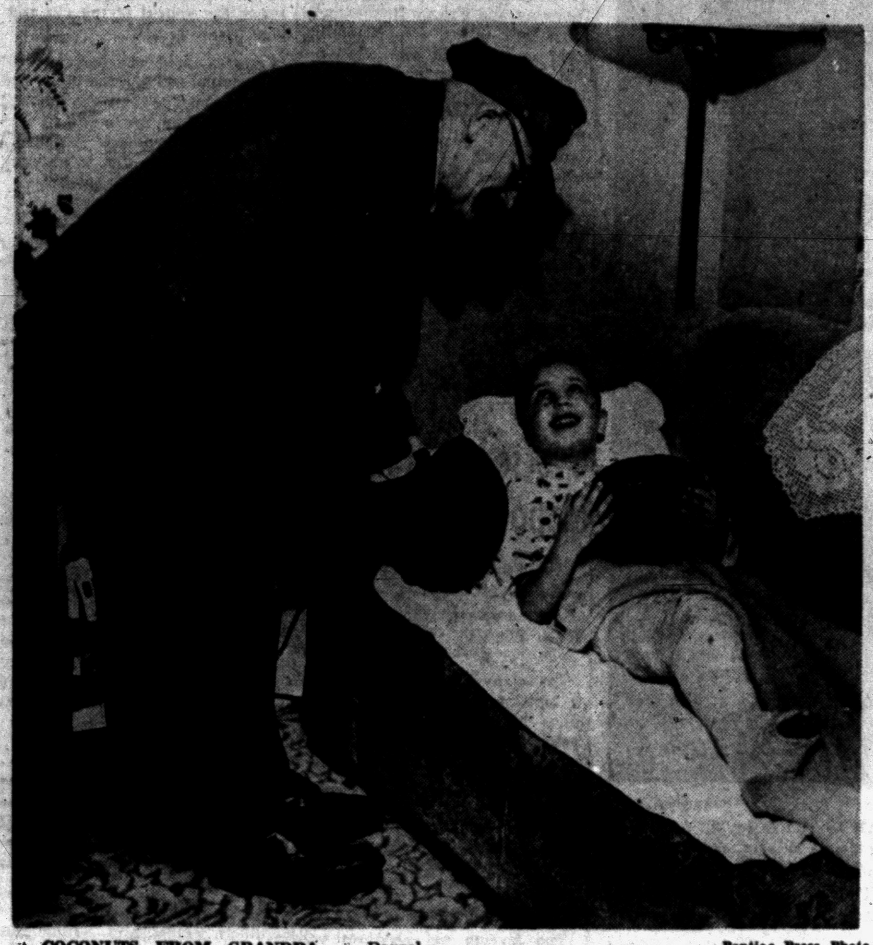

COCONUTS FROM GRANDPA — Parcel postman William A. Weaver of 20 W. Cornell St. is delivering two coconuts to Mark Newman of 360 Going St. The coconuts were sent to Mark by his grandfather, the Rev. L. A. Parent, pastor of the Apostolic Church of God, who is attending a church convention in Florida. Mr. Weaver has been with the Pontiac Post Office more than 28 years.

Pontiac Press Photo

New York City Schools Oust at Least 644 Violent Students

GE Executive Named to Head Space Agency

McElroy Believes AF Should Provide Crews for Future Space Ships

WASHINGTON (AP) — Secretary of Defense McElroy has picked a boss for outer space projects and handed the new Advanced Research Projects Agency its assignment of developing weapons of tomorrow.

He also has decided tentatively that the Air Force should provide crews for any space ships of the future.

Named to head the ARPA was Roy W. Johnson, 52, vice president of the General Electric Co. where he formerly was in charge of electronics business.

These developments yesterday indicated that the long-delayed Pentagon space agency finally was getting ready for business — the development of such weapons as military satellites, antimissile missiles and space platforms.

Johnson's appointment came after a weeks-long quest for some executive who would take on the job. He will take over the ARPA post on April 1, when he will resign from General Electric. Johnson lives in Stamford, Conn., and works in New York.

McElroy said Johnson's salary

(Continued on Page 2, Col. 3)

Enough Cyanide to Kill 500,000 Lost in England

LIVERPOOL, England (AP)—A barrel containing enough cyanide to kill half a million persons has been lost along a 14-mile road. Police said today the cyanide is in pellets that children might mistake for candy.

★ ★ ★

The barrel rolled off a truck sometime during a trip from the Liverpool docks to a factory at Widnes. A yard-by-yard search of the road failed to discover it.

★ ★ ★

Police warned that the finder should not even touch the barrel. "Your fingernails could carry enough to kill you," an officer said.

'The Egg and I' Creator Dies

Cancer Takes the Life of 51-Year-Old Author Betty MacDonald

SEATTLE (INS) — Death wrote "thirty" to the fabulous literary career of Betty MacDonald, author of "The Egg and I," late last night at Seattle's Maynard Hospital.

★ ★ ★



Mrs. MacDonald

Mrs. MacDonald, 51, who parlayed a deft writer's touch with vignettes from her life as wife and mother on a chicken farm to bring a twinkle of humor into the lives of millions, died of cancer which had plagued her for months. She had been in a coma for the past week.

At her bedside were her husband, Donald, her two daughters, Mrs. Robert Evans and Mrs. Gerald Kiel, and three sisters. She is also survived by a brother and seven grandchildren.

Mrs. MacDonald was born in Boulder, Colo., in 1907. Her father, Darsie C. Bard, was a mining engineer, and the family moved around a great deal during Mrs. MacDonald's early childhood.

★ ★ ★

But in 1916, they moved to Seattle, and she lived in and near Seattle for most of the remainder of her life. She was a graduate of Roosevelt High School in Seattle and attended the University of Washington, where she was a member of Alpha Phi sorority.

Reigns at MSU J-Hop



AP Facsimile

MSU QUEEN FROM BIRMINGHAM — Denise Donmoyer, 19, of Birmingham, was chosen "Miss MSU" from a group of seven finalists at East Lansing last night. The MSU sophomore will be crowned tonight at the J-Hop dance on the campus. She is a daughter of Mr. and Mrs. William L. Donmoyer, of 32474 Sheridan Dr. Miss Donmoyer is a swimmer, and one of State's outstanding ballet swimmers.

Authorities Act After Outbreak of Youth Crimes

Troublemaking Pupils Dropped From Classes for Indefinite Period

NEW YORK (AP) — The Board of Education's new policy of ousting violent students to protect the innocent resulted yesterday in the suspension of at least 644 pupils.

In elementary, junior and vocational high schools, 544 students were suspended. At least 100 others were suspended from academic high schools. This last figure, however, was incomplete because many of the schools operated sessions well into the afternoon and after the suspension total was released.

Both boys and girls were included in the ouster but the announcement gave no numerical breakdown by sex. Nor was a breakdown given by race. The suspensions presumably are for an indefinite period.

There are 800,000 students enrolled in the elementary, junior and vocational high schools. Before yesterday, 219 students were on suspension from these schools.

A parallel figure for academic high schools, where more than 150,000 students are enrolled, was not available.

★ ★ ★

The largest exodus was from Brooklyn, scene of many of the recent school rapes, stabbings and disorders in which both Negro and white students were involved.

Aside from academic high school students, 339 students were suspended in Brooklyn, 113 in Manhattan, 91 in the Bronx, 36 in Queens and 5 in Staten Island.

SWIFT FOLLOW UP

The action was a swift implementation of a decision taken by the Board of Education Thursday night. The board at that time adopted a resolution authorizing suspension of any pupils "charged with violation of law involving violence or insubordination."

★ ★ ★

Schools Supt. William Jansen, spelling out in detail the categories of pupils to which the new policy applied, made no reference to an actual law violation as a precondition of suspension.

He said the policy would apply

(Continued on Page 2, Col. 2)

Florida Visitor Remembers

Keeps His Promise to Injured Grandson

"Send me a coconut," called out Mark Newman to his grandfather, the Rev. L. A. Parent, as he left for Florida to attend a church convention a few weeks ago.

"I'll mail you two," promised grandfather Parent, anxious to please Mark who is confined to a couch with his leg and foot in a cast.

Five-year-old Mark was hit by a truck last November when on his way home from kindergarten at the McConnell School. His leg was broken just below the hip.

He was in traction in the hospital until the day before Christmas when he was taken home. On Valentine's Day, his doctor will remove the cast and Mark will be on crutches.

★ ★ ★

And grandfather Parent kept his promise. Two coconuts weighing nine pounds each were picked by Mark's uncle, Roy Parent, in Miami, and mailed to Mark. When they arrived in the Pontiac Post Office, parcel post man William A. Weaver of 20 W. Cornell St. delivered them just as they grew on the tree.

The brownish green outer casing or husk, similar to that of the walnut, was three inches thick, and so hard, Mark's mother used a hatchet to break the shell.

The Newmans have three other children, Daniel who is nine; Ida Kay, three-years-old and Timothy just four months.

Mark's father is employed at the downtown Post Office.

Work Continues on Atlas ICBM

Air Force Redoubles Efforts With Missile After Failure

CAPE CANAVERAL, Fla. (INS) — Three failures in five tests spurred the Air Force today to redouble its efforts in removing flaws from its 5,000-mile Atlas intercontinental ballistic missile.

Obviously concerned, officials sought to determine what went wrong when an Atlas blew up in a cloudbank yesterday two minutes and 15 seconds after what appeared to be a perfect launching.

★ ★ ★

The Air Force explained later that the missile "destroyed itself shortly after completion of the powered phase of its flight," but gave no further details.

The only discernible evidence was a puff of smoke soon after the takeoff at 2:37 p.m. EST, indicating a "burnout."

To observers, this meant the missile was not ignited long enough to propel the missile on its flight. If it had burned properly, it was pointed out, no fuel would have been left, and hence, no explosion.

★ ★ ★

Officials said they doubted any of the parts could be retrieved since the failure occurred so far over the Atlantic Ocean that the debris would be widely dispersed in deep water.

Shrouded in a 100-foot-high fireball, the bullet-shaped monster soared beautifully for almost three minutes before it slipped behind a cloud and vanished in smoke.

Yesterday's test, however, was more successful than two other flights. In June and in September, the Atlas was destroyed shortly after streaking from its launching pad. On Dec. 17 and on Jan. 10, it was flown successfully.

The Atlas figures prominently in the nation's space-age plans. Together with the Titan, they form the long-range missile weapons in the Air Force arsenal.

Area Residents Stay in Deep-Freeze

TODAY'S TEMPERATURES

Midnight	15	9 a.m.	5
4 a.m.	10	10 a.m.	6
6 a.m.	7	11 a.m.	9
8 a.m.	4	12 m.	13

Pontiac area residents found themselves in deep-freeze again today, with cold continuing tonight, and slight relief tomorrow.

The U.S. Weather Bureau's forecast is partly cloudy and cold with a few snow flurries tonight and tomorrow.

★ ★ ★

The low tonight will be 7 degrees and the high tomorrow near 20. The outlook for Monday is partly cloudy and continued cold.

The weather bureau's five-day forecast predicts temperatures will average around eight degrees below the normal high of 33 and normal low of 19.

★ ★ ★

The cold weather will continue with only minor day-to-day changes. Snow flurries are expected daily.

The lowest recorded temperature at the Pontiac State Hospital preceding 8 a.m. was 4. At 2 p.m. the reading in downtown Pontiac was 15.

Firm Policy on Trouble-Makers

Expelling of Students Old Story in Pontiac

By HAROLD S. COHEN

The policy adopted Friday by the New York Board of Education is an old story in Pontiac, school officials disclosed today.

Francis Staley, principal of Pontiac Central High School, said he has been expelling ineorrigible students since he took the post.

Dr. Dana P. Whitmer, superintendent, said the policy goes back at least 30 years that he knows of.

Both men pointed out, however, that Pontiac rarely has the type of violence uncovered by a grand jury in New York. Neither could remember a case of rape, armed assault or a similar crime.

However, Pontiac has had students whose poor attendance record and disruption of class discipline made expulsion necessary.

"We have about a half dozen

(Continued on Page 2, Col. 8)

Italy Struck by Series of Volcanic Eruptions

CATANIA, Sicily (INS)—Italy was struck today by a series of volcanic eruptions and a violent earthquake.

★ ★ ★

No casualties were reported.

Stromboli belched flames and lava every six minutes but there was no danger to inhabitans on the volcanic island.

AFL-CIO Maps Overseas Help

Asks U. S. to Provide $2 Billion Annually for Undeveloped Nations

FROM OUR NEWS WIRES

MIAMI BEACH, Fla. — The AFL-CIO Executive Council proposed today a five-point foreign economic program calling for two billion dollars a year in aid to underdeveloped countries.

★ ★ ★

The council adopted a statement on foreign economic policy declaring that the $625 million requested by President Eisenhower for a development loan fund to aid poorer countries "is inadequate even to begin to do the necessary job."

The AFL-CIO governing body also called for an extension of the reciprocal trade agreement program for "at least five years" and declared that the President should be given authority to negotiate further tariff cuts on a multilateral basis.

However, the council said that continued authority should be given the President to raise tariffs to

(Continued on Page 2, Col. 7)

Churchill Plans Visit to Eisenhower in April

NICE, France (INS) — Sir Winston Churchill has decided to visit President Eisenhower next April.

Churchill's secretary announced at Roquebrune that the former British prime minister definitely had accepted President Eisenhower's invitation.

Court Returns Dusky Diana to Owners

Horse Freed of Legal Shackles

The legal shackles are off Dusky Diana — at least for the time being.

Freed Friday on an order signed by Oakland County Circuit Judge George B. Hartrick, the 10-year-old trotter race horse today neighs a sigh of freedom in her new stable at Northville Downs race track.

★ ★ ★

Judge Hartrick ordered Sheriff Frank W. Irons to return the mare to its Detroit owners Hoyt L. Wilson, 28, and William Young, 33, after the defendant in a writ of replevin suit failed to post a $900 surety bond on time.

The owners were granted the writ Jan. 27 to get Dusky back from Northville trainer Ben Simms, Simms said nothing doing until he received $1,391 he said they owed him for training, stabling and feeding the horse since last May.

Under the writ, she was trucked off to the farm of Jerome Geisler, special sheriff's deputy, at 5630 Wing Lake Rd., Bloomfield Township, where she remained a legal "prisoner" until today.

★ ★ ★

But the law courts haven't heard the last of Dusky. Attorney for Simms, Robert B. Delaney, of Plymouth, said he would move Monday to dismiss the writ claiming it was invalid. "We're by no means licked," he insisted.

Delaney said his client also would sue for the $1,391, and threatened legal action against Sheriff Irons claiming he held the mare over a statutory 24-hour limit.

Meantime, Wilson and Young's counsel, John McWilliams, of Dearborn, threatened further legal action to collect $1,000 in back race earnings Simms reportedly owes the pair.

Meanwhile, back at the track . . . Dusky has put on her legal blinders to all this. She's "fed up" and ready to be trained for another season — win, place or show.



Pontiac Press Photo

GREAT TO BE FREE — Dusky Diana, a 10-year-old trotter race horse stands between her Detroit owners Hoyt L. Wilson (l.) and William Young, after the horse was returned to the pair under an order signed by Circuit Judge George B. Hartrick.

Our Language Also Expanding

Space Age Brings Many New Words

By JOHN A. BARBOUR
AP Science Reporter

NEW YORK (AP)—Today's parent probably feels that his old world is crumbling about him.

His children plan futuristic careers in the sciences or engineering. Headlines tell of rockets that trip away from the earth at speeds 600 times faster than the law allows on the streets of his town.

To help keep up with the wild space talk that fills the modern world, we've compiled this glossary of terms. Let's look at space flight definitions.

Rocket—A rocket is designed to break into space and leave the atmosphere of the earth behind.

Ordinary gasoline and jet engines breathe air to get the oxygen to burn their fuels—much as you'd fan air into a charcoal fire.

★ ★ ★

A rocket engine carries its own oxygen, as well as its fuel, and so can travel in places where ordinary engines would smother for lack of air.

A rocket is usually composed of engine, fuel tanks and instruments. It can be used for studying upper atmosphere and space or perhaps to launch a satellite.

When a rocket carries an explosive warhead, it is more correct to call it a missile.

★ ★ ★

Countdown — In liquid fuel engines especially, loading the fuel and checking the various valves, pipes and instruments before firing is a long, careful job.

In solid fuel rockets considerably less preparation is needed before firing.

★ ★ ★

In rocket preparations countdowns are conducted by the clock. The clock provides a ready measure of the expected time before firing and still allows each item to be checked off as it is completed.

Blast off or scrub—When the countdown hits zero, everything is ready. The hours of checking are over. Pressure is brought up in the fuel tanks to force the fuel out, and the engine is ignited.

When the countdown is cancelled anytime before blastoff, rocketmen borrow an air force slang expression to say the mission is "scrubbed," or washed out.

★ ★ ★

ICBM—This stands as most people now know for intercontinental ballistic missile. It is a rocket carrying an explosive warhead that can reach some 5,500 miles, spanning continents.

The Air Force has two planned. The Titan, built by Martin Co., is due soon out of the design stage. The Atlas, built by Convair, has been successfully fired at short range.

The ICBM, like an artillery shell, is fired into the air at the proper angle so it will come down on a specific target, much as a football player throws a long pass.

One difference between the artillery shell and the ICBM is the

(Continued on Page 2, Col. 4)

In Today's Press

Church News	8-9
Comics	17
County News	16
Editorials	4
Home Section	13 to 15
Obituaries	3
Sports	10 to 11
TV & Radio Programs	22
Wilson, Earl	22
Women's Pages	6 to 7
Mystery	5

Keep Vigil Over Crash Victims

21 Dead, 5 Still Critical in British Soccer Team Air Disaster

MUNICH, Germany (AP)—Doctors kept a vigil today over five critically injured victims of Britain's soccer air disaster while investigators probed snow-covered wreckage of the plane that crashed Thursday, killing 21.

★ ★ ★

Physicians issued regular bulletins reporting "no change" in the condition of Manager Matt Busby of the Manchester United team and the four others.

But an intern said Busby smiled for the first time this morning and said, "I am feeling a little better."

The chances of survival remained at 50-50 for Busby, team forward John Berry, halfback Duncan Edwards, London sports writer Frank Taylor and copilot Kenneth G. Rayment. Nine others of the 23 survivors were in the hospital with lesser injuries.

★ ★ ★

Investigators trying to find out why the twin-engine Elizabethan airliner went down were hampered by steady snow. In addition to officials of the airline, British European Airways, German authorities probed the twisted wreckage.

The chartered plane, carrying the championship team home from a soccer match in Yugoslavia, hit a two-story house and a gasoline-filled shed just beyond the end of the runway on its third takeoff attempt from Munich-Reim Airport.

★ ★ ★

Seven of Britain's top soccer stars and eight British sports writers were among those killed.

Know the Weather

By E. H. SIMS

What clue is there to be gained from a steady right drift in an air craft?

If you are flying in either a private or commercial craft, but especially if you are in a small private aircraft, beware of a steady right drift. It means, most of the time, that you are headed for trouble.

A drift to the left, which means the wind is from the right, is not anything to worry about on most occasions, especially if one is considering only steady drifts, observed over a period of time.

The right drift indicates you are flying into a low pressure system or center and unless you have an instrument - proficient pilots, it would be advisable to be prepared to sit down at any time the weather closes in.

Plans on Compensation Blasted by Republicans

LANSING (AP) — Judging from Republican reaction, Gov. Williams' new recommendations for changing the unemployment compensation system will go the way of his past suggestions — into the waste basket.

Majority Republican legislators were quick yesterday to label them "unrealistic," "political," and even "socialistic."

★ ★ ★

At the same time, with joblessness well past the 300,000 mark and rising, some strategists, Republican and Democratic, worried over which political camp would catch the blame of voters in the campaign ahead.

In a special message to the legislature, Williams yesterday asked more liberal unemployment compensation for workers with short employment records and at least temporary payroll tax relief for small employers.

The Democratic governor also asked a tax break for stable employers at the expense of those with more and longer layoffs through abandonment of the so-called solvency fund of the unemployment compensation setup.

He described these recommdations as a "minimum emergency" program, based on what President Eisenhower has advocated, "in the light of clear indications that a legislative majority is not disposed to do anything better."

House Speaker George M. Van Peursem called the proposals "totally unrealistic."

"It amounts to levying additional taxes on employers who have not been driven out of Michigan by the governor's hostile attitude toward business," Van Peursem said.

The "political" tag was applied by Sen. Robert E. Faulkner (R-Coloma), Senate Labor Committee chairman.

Faulkner said the program would defer the inevitable payroll tax increases involved until after the November election.

Rep. Walter Nakkula (R-Gladwin), house labor chairman, said the governor was taking a "socialistic approach."

Williams soft-pedaled, but did not retreat from, his urging of a year ago for a substantial increase in the size of benefit checks.

He repeated, while doubting legislative acceptance, that benefits should be based on 50 per cent of an employe's wage plus $5 for each dependent. They now range from $34 for a single man to $55 a week for a worker with five dependents.

★ ★ ★

As a reason for not pressing his former demands, the governor cited the work of the Conlin Committee, now studying the state's tax structure, and the unlikelihood of any major revisions until the study group's report is in, probably early this summer.

This raised speculation whether the governor, after the Conlin report is in, might return at a special legislative session to insist on higher benefit levels, the 39-week benefit period he urged in 1956 and perhaps emergency payments to workers who have exhausted benefits.

This would assume a further growth of unemployment, already at is most serious pitch in Michigan in more than a decade.

★ ★ ★

In his message, the governor said the need for an upward revision of benefits was "much greater" than it was a year ago and added, perhaps significantly:

"Unless some improvements are made in the job insurance system this year it will fail in its proper function as one of the important built-in stabilizers in our economic system."

Faulkner told a reporter he is getting up a bill aiming in the opposite direction from Williams — to tighten eligibility requirements for benefits and to cut back the unemployment compensation tax on employers about 30 million dollars a year, or 25 per cent.

New York Ousts Violent Students

(Continued From Page One)

to any pupil with a record of serious and continuous misbehavior.

Mayor Robert F. Wagner endorsed the new policy. He also assigned Ralph W. Whelan, director of the City Youth Board, to devote his full time to studying services provided by city agencies to delinquent youths.

The city has a 33-million-dollar program for youths.

★ ★ ★

The school board's new policy on suspension was invoked despite a state compulsory education law, requiring schools to admit all children up to age 17 who are not in custodial institutions.

OK'd IN ALBANY

However, in Albany, State Education Commissioner James E. Allen said it was "very clear that there is present authority" for school authorities "to do what they want to do."

★ ★ ★

He said the problem was "financial and administrative rather than one of law." He did not elaborate.

The action brought into immediate focus the problem of what to do with the ousted pupils.

★ ★ ★

Wagner said he was conferring with other city officials about finding some "temporary facilities" that could be made available to handle suspended pupils.

In some cases in the past, students convicted of delinquency in court have been sent back to school because there was no room for them in juvenile institutions.

SOME PROTEST

The board's new policy was protested by organizations of parents, teachers and child welfare experts.

Mrs. Ralph Morris, director of the Public Education Assn., said: "In attempting to force city and state officials to assume their responsibilities, the board has committed an act of desperation and almost certainly an illegal one as well."

The Civil Liberties Union called the new policy "excessively harsh."

★ ★ ★

The Citizens' Committee for Children described the board's action as "an abject surrender to pressure and an hysterical response to the moment." The committee urged the state to proceed with plans for work camps for delinquent children.

"Sending idle delinquents into the streets cannot be considered an answer," said the United Parents Assn.

CALLED 'SHOCKING'

The New York Teachers Guild called the board's action "shocking evidence that the city has not provided schools which can meet the needs of our time."

The Teachers Union said "The board has been stampeded into a step that is regressive, illegal and probably ineffectual."

★ ★ ★

The city has announced plans to build six more special schools for maladjusted children. It already has five.

GE Executive Heads New Space Agency

(Continued From Page One)

has not yet been decided, that Johnson hadn't discussed the matter and that it didn't seem "particularly important to Mr. Johnson." McElroy described Johnson as having "impressive experience and ability as an administrator."

STILL LOOKING

McElroy said he still is looking for a "most highly qualified scientist" to head a group to provide technical direction within ARPA.

At a news conference in New York, Johnson said he was not a scientist or a technical man, but an administrator.

Johnson estimated it might take 18 months to two years to get the ARPA running effectively.

The ARPA is intended to coordinate space research in the Defense Department and eliminate interservice rivalry in this field.

McElroy's directive setting up ARPA provides that the agency may farm out particular space projects to individual services or tap the services for scientists and technicians. It also is authorized to get help from business firms, educational, research or scientific institutions.

ARPA is given authority to acquire or build facilities and equipment for development and test projects. However, existing military facilities "shall be used to maximum extent practicable," the directive says.

Congress earlier this week voted 10 million dollars to get ARPA started. In addition, the administration is asking 340 million dollars to run the agency in the fiscal year starting July 1.

With both the Air Force and the Army racing for a major assignment in the space field, the question had arisen: Which service will provide the crews when space ships are built?

New Words Needed to Tell of Space Age

(Continued From Page One)

ICBM's ability to break out of the atmosphere and break back in again. Still, in effect, it's like a huge shell—fired from one continent to another. Making such a shell accurate is very difficult.

★ ★ ★

IRBM—This is an intermediate range ballistic missile. The IRBM can be used for ranges of about 1,500 miles.

The Army Jupiter and the Air Force Thor are both expected to be in use soon. The Navy Polaris, the biggest solid fuel ballistic missile in our arsenal, is being flight tested.

Jets—Some engines such as supersonic jets have been given a special role in space flight. They've have been suggested as launching vehicles, to carry rockets above most of the earth's atmosphere, so they won't waste their fuel trying to get through the dense air.

With the first steps taken into space, more new terms will come into public view from the world of science.

These words are the expression of new ideas. It will be necessary to understand the idea in order to understand the word. To ignore the ideas will be impossible.

Newspapers to Carry Third of Advertising

HARRISBURG, Pa. (AP) — An official of the American Newspaper Publishers' Assn. says newspapers will print one-third of the nation's expected 15 billion dollars worth of advertising in 1965.

Charles T. Litscomb Jr., president of ANPA's Bureau of Advertising, said the prediction was based on a levelling off of television advertising.

"The bloom is off the TV rose," he said. The fact that newspapers had as much advertising as they did in the last few years is "a testimonial to the vigor and power of newspapers."

★ ★ ★

Litscomb spoke yesterday before a meeting of the Pennsylvania Newspaper Publishers' Assn. and the Interstate Advertising Managers' Assn.



AP Facsimile

ATLAS RIDING THE SKYWAYS — The Atlas, an Air Force intercontinental ballistic missile, is shown in four stages of flight during a test firing at Cape Canaveral, Fla., yesterday afternoon. The missile headed straight up and turned down (lower left) and disappeared from sight. The Air Force said the missile destroyed itself after the powered flight.

Johnson Announces He's No Space Czar

NEW YORK (AP)—Headline writers please take note: Roy William Johnson does not want to be referred to as a space "czar."

★ ★ ★

"This is the last thing we need," he says, adding, "I think that would be the most terrible thing that could happen to this country boy."

The 52-year-old native of Michigan City, Ind., says he is going to stress cooperation in his new job —director of the Defense Department's Advanced Research Projects Agency.

He hopes to work closely with the defense secretary, Neil H. McElroy, with the military and with other agencies, both in and outside the government.

★ ★ ★

After his appointment was announced, Johnson met the press and television in his office yesterday. When he moves from vice president of General Electric Co. to his government job, his salary will take a healthy cut.

In the 1956 proxy report of GE his earnings were listed as $158,314—$61,000 after federal income taxes.

As the architect for the nation's plans for exploring space his salary will be about $18,000 a year.

An architect is what this executive wanted to be when he was growing up. He said he is still happiest when he is "building something" but loses interest when the job is done.

★ ★ ★

He figures his new job will last "maybe 18 months or two years." After that Johnson plans to go into semiretirement with an undisclosed private, nonprofit organization.

He has no intention of returning to GE, where he labored on and off for 27 years. He also has no intention of selling his substantial holdings of GE stock. He says the Defense Department is satisfied that he'll bring no conflict of interest into his new job.

Despite his material success, Johnson lives simply with his wife and daughter in a Cape Cod cottage at Wire Mill Road, Stamford, Conn. He does not smoke. He drinks Scotch, "like everybody in Connecticut," and prefers the Ivy League cut in clothes.

He is a Republican.



ROY JOHNSON

Dangerous Juveniles Set Loose in Detroit

DETROIT — Probate Judge Nathan J. Kaufman said today dangerous juveniles are being turned loose in Detroit because there isn't enough room to keep them and the state doesn't have enough facilities.

★ ★ ★

"We take the calculated risk and turn loose the least dangerous ones," the judge said. "But we still are releasing boys whom juvenile officers and police think should be held."

Deep South Shivers Again

Bitter Arctic Cold Grips Most of the Eastern U.S.

Bitter arctic cold gripped most of the nation's eastern half today and once more sent temperatures below freezing across the Deep South.

★ ★ ★

The icy blast which swept across the Plains States and the Mississippi Valley Friday had reached the Atlantic seaboard early today.

Subzero temperatures were common again over the north central tier of states, and below freezing readings were recorded as far south as Texas and Louisiana.

There was little immediate prospect of a break in the widespread chill.

In contrast to the cold weather over most of the eastern half of the country, a storm center off the Jersey coast brought a flow of warm air over New England.

Largest overnight temperature drops occurred east of the Mississippi River and south of the Ohio River where readings were 10 to nearly 30 degrees lower than a day ago.

The mercury was more than 20 degrees lower at such widely separated spots as Indianapolis; Meridian, Miss.; Mobile, Birmingham and Montgomery, Ala.; Atlanta and Cross City, Fla.

★ ★ ★

Although thermometers in northern and central Florida had readings 10 to 20 degrees lower than Friday, temperatures were somewhat higher than earlier in the week when the season's third severe cold snap hit the resort and farming industries.

Low temperatures and rain already have killed cattle, blighted citrus groves and sent tourists packing.

The storm off the Atlantic Coast produced an early morning temperature of 23 degrees at Lebanon, N.Y., compared with two above zero Friday.

★ ★ ★

Considerable rain and snow was associated with the Atlantic storm. One to two inches of new snow fell along the southern shores of Lake Ontario overnight. Seven inches of snow was collected at Towanda, Pa., Friday.

Other snowy activity was scattered across the Middle Atlantic States and into New England. Rainfall ranging up to three quarters of an inch dampened an area from New Jersey into New England.

Except for considerable cloudiness along both coasts, near the Great Lakes and scattered clouds over the Rockies, skies were mostly clear over the country.

★ ★ ★

There were snow flurries in the northern Rockies, but amounts were light. Scattered rain fell from central California northward along the Pacific Coast to Washington, but most sections were only dampened.

Warmer weather was in prospect for Texas and eastern New Mexico, but little temperature change was forecast elsewhere west of the Mississippi River.

The Weather

Full U.S. Weather Bureau Report
PONTIAC AND VICINITY — Partly cloudy and cold with a few snow flurries, tonight and tomorrow. Low tonight 7, high tomorrow near 20. Moderate to fresh northwesterly winds today diminishing somewhat tonight.

Today in Pontiac
Lowest temperature preceding 8 a.m. 5
At 8 a.m.: Wind Velocity 15-20 m.p.h.
Direction: Northwest
Sun sets Saturday at 5:55 p.m.
Sun rises Sunday at 7:27 a.m.
Moon sets Sunday at 10:31 a.m.
Moon rises Saturday at 11:36 p.m.

Downtown Temperatures

6 a.m.	6	11 a.m.	11
7 a.m.	6	12 m.	13
8 a.m.	6	1 p.m.	15
9 a.m.	6	2 p.m.	15
10 a.m.	8		

Friday in Pontiac (as recorded downtown)

Highest temperature	30
Lowest temperature	14
Mean temperature	22
Weather — Partly cloudy	

One Year Ago in Pontiac

Highest temperature	41
Lowest temperature	28
Mean temperature	34.5
Weather — Rain .48"	

Highest and Lowest Temperatures This Date in 86 Years
62 in 1900 -11 in 1934

Friday's Temperature Chart:

Algona	20	5	Memphis	37	22
Baltimore	39	26	Miami	68	49
Bismarck	2	-9	Milwaukee	13	-4
Brownsville	62	46	Minneapolis	7	-2
Buffalo	32	12	New Orleans	59	36
Chicago	20	4	New York	39	30
Cincinnati	23	9	Omaha	18	0
Cleveland	32	12	Pellston	17	-1
Denver	47	18	Phoenix	70	46
Detroit	33	10	Pittsburgh	14	14
Duluth	17	18	St. Louis	22	9
Fort Worth	44	23	S. Francisco	60	53
G. Rapids	23	5	S Ste Marie	16	-2
Houghton	8	1	Traverse C.	20	5
Jacksonville	74	35	Washington	40	28
Kansas City	22	17	Seattle	56	45
Los Angeles	66	50	Tampa	70	48
Marquette	14	3			

In Woman's Death at Roadblock

Accused of Manslaughter

PADUCAH, Ky. (AP) — Missouri state trooper Vernon Hopkins and Kentucky civilian Forrest McAlister face voluntary manslaughter charges following the shooting of a young woman at a police roadblock.

Charged after a coroner's inquest yesterday into the death of Miss Jewell Engish, 24, Paducah, Hopkins, Hayti, Mo., and McAlister, 26, Fulton, Ky., were freed on bond pending examining trial here Feb. 17.

The jury ruled Miss English died as a result of "one or more large caliber bullets fired by someone unknown to this jury."

★ ★ ★

She was shot early Monday morning at a roadblock set up to nab Carl E. Burton, 24. Burton and Harold Davis, 33, both of Redwood City, Calif., are in custody on kidnaping and interstate transportation of a stolen vehicles charges following the abduction of Missouri trooper William Little last Saturday night.

Shortly before the inquest, Hopkins, McAlister and Charles King, Fulton, a companion of McAlister, were named defendants in a $100,000-damage suit.

★ ★ ★

The suit charged Miss English died as a result of careless, illegal, unlawful and negligent action by "all and each of the defendants."

The suit was filed by an uncle of Miss English, C. A. English.

Going 85 M.P.H. in Dearborn

Two Die in Police Chase

DEARBORN (AP)—Two young men were killed today when their automobile missed a curve and hurtled into a tree while being chased at 85 miles an hour by police. Its engine thrown 75 feet, the wreckage burst into flames.

★ ★ ★

Victims were Gordon H. Stropp, 21, and Robert D. Marquardt, 23, both of Dearborn and both clerks in the cost department of American Blower Division of American Standard Industries.

Stropp and Marquardt had attended a birthday party last night for a fellow worker.

Detroit Policemen Harold Tullke and Bart Comstock said they gave chase when Stropp's car passed them at high speed. They said the speeding car went through several stop streets and red traffic lights in the chase that ensued.

The Day in Birmingham

Impressionism Fading, Noted Artist Believes

BIRMINGHAM—Speaking at the Thursday and Friday Birmingham Town Hall series, John Canaday, noted artist, critic and educator, said that in his opinion the trend in art has run a full cycle.

"I believe that the area of impressionistic art is running out," Canaday said. "It is my firm belief that we are coming again to a period where paintings will have recognizable subjects and emotional appeal."

Canaday, who is director of education for the Philadelphia Museum of Fine Arts, illustrated his town hall lecture with colored slides taken of the many paintings and art objects in the museum. He used the pictures to show the strong contrast between the appeal of the old and new trends in art.

Canaday said art had become "intellectualized and the heart had been left out." I think the day has come when we are going to find out artists going back to the old romantic subjects, full of warmth, truth and emotional appeal."

Overseas Aid Plan Mapped by AFL-CIO

(Continued From Page One)

protect industries threatened by foreign imports where the "national interest" is involved.

★ ★ ★

The council advocated passage of legislation providing for assistance to workers and firms suffering from a heavy flood of imports.

The group called also for legislation directing the President to seek the establishment of "fair labor standards" in other countries through multilateral trade negotiations.

PROGRAM POINTS

The foreign aid program calls for:

— A long-term plan under which the development loan fund authorized by Congress in 1957 would be given permanent status.

— A great expansion of economic aid funds, with two billion dollars a year as a minimum for assistance to undeveloped countries.

—Aid for economic development on economically feasible terms, with long-term, low-interest loans to poorer countries consistent with their capacity to repay and grants for technical assistance.

—Emphasis on channeling economic aid through international agencies.

—Efforts to make sure than economic benefits are widely shared by peoples of the recipient countries. This would include encouragement for the development of cooperatives and trade unions.

★ ★ ★

The Executive Council declared that it was "dismayed that in the face of the growing Soviet threat" the President has requested for foreign aid in the coming fiscal year less than he spent in the current fiscal year.

TOLD TO COMPLY

Before recessing sessions until Tuesday, the council ordered the federation's 137 unions to comply with labor's own ethical practices codes aimed at curbing corruption.

Noncomplying unions were given until April 15 to set their houses in order or face corruption probes. The codes outline standards for democratic union procedures, the conduct of officials and safeguards for union money.

The deadline was set to avoid possible stricter congressional controls on unions. AFL-CIO leaders coupled their action with the implied request that Congress let labor clean its own house.

The council also ordered all AFL-CIO unions to quit boycotting or refusing to handle products made by members of rival unions in disputes on job rights. Such future boycotts were ordered resolved by a neutral umpire.

Jacobsen's Shop Damaged by Blaze

A fire caused by defective wiring did several hundred dollars damages to the rear of Jacobsen's Flower Shop, 101 N. Saginaw St., yesterday.

The blaze broke out at 1:40 p.m. and was extinguished in 25 minutes. The Pontiac Fire Dept. estimates damages to contents at $200, but has not set a figure for building damage.

Fire losses in Birmingham during January topped the total for the whole year of 1957, the Fire Department reported this week.

★ ★ ★

Fire Chief Park Smith said losses on building and contents last month were estimated at $13,700 compared to $5,455 for the previous year. The department answered 29 calls, 20 of which were for fires and fire investigation, Smith reported.

On the oither hand Police Chief Ralph W. Moxley reported 44 accidents last month compared to 73 for the first month of 1957.

There were 100 persons injured in auto accidents January, six less than in January 1957.

Moxley said right of way violations, following too closely and improper starting from parked position were the main causes of mishaps.

Mrs. Donald Smith, 3118 Overhill Dr., will be hostess to the meeting at 8 p.m. Tuesday of the Birmingham Alumni Chapter of Delta Gamma. The annual election of officers will be held at this meeting.

Assisting hostesses will be Mrs. William Schultz, Mrs. Arthur MacDonald and Mrs. Robert F. Watt.

Board members of Altrusa Club of greater Birmingham will meet at 5:45 p.m. Monday at the Community House. A short business meeting will follow at 6:30 p.m. dinner, according to Mrs. Millard Newcomb, club president.

Dr. Ethel Calhoun, program chairman, will introduce Robert Cole, investment counselor, who will speak on "An Investment Pro-

Expelling of Students Old Story in Pontiac

(Continued From Page One)

a year at the high school," Staley said.

CAUSE SERIOUS

Dr. Whitmer noted that very few under the age of 16 are expelled and then the cause has to be a very serious one. But at 16, a student has the choice of staying in school or dropping out and, if they don't want to study they are expelled.

★ ★ ★

Staley said the proceedure is to first talk to the student, then to the parents, then take them to court if attendance remains poor. Finally they are expelled.

"This year," he said, "we took back 102 students who were at juvenile home, Boys Vocational School in Lansing, or Girl's Training School at Adrian. I expect about half will drop out again."

Dr. Whitmer commented that the schools are run for those who want to study and not to keep delinquents "warm and dry during the day."

"By the time a student reaches his teens, he or she should have developed enough self-discipline to adjust to school. If not, we don't want them," he added.

★ ★ ★

"Our board has no written policy on expulsions, but there has been an administrative policy for years," he said.

Staley noted that expelled students are always given second chance if they and their parents want them back in school.

"Many drop out to take jobs," he pointed out, "then find they can't get work and want to come back."

"Right now, we find more girls than boys skipping school and dropping out. That seems to be the current tend," Staley said.

"We have the same rights as parents," he added, "and we feel so many students want to learn, that it isn't fair to them to keep in class the few troublemakers who interrupt the teaching process.



Fox & Hounds Inn
Woodward Avenue in Bloomfield Hills
LUNCHEON and DINNERS
DINNERS: Monday thru Saturday 5:30 to 11 P.M.
SUNDAY DINNERS: from 1:30 P.M. to 9 P.M.
LUNCHEONS: Served Daily 12 Noon to 2:30
Phone MI 4-4800 for Reservations

Weather Keeps Hillary From Joining Fuchs

AUCKLAND, New Zealand (AP)—Bad weather today prevented Sir Edmund Hillary from leaving Scott base for Depot 700 to join Dr. Vivian Fuchs and his British party on the last leg of their transantarctic trek.

for your favorite DAILY DOUBLES... sweaters & skirts!



LICENSED Lustre-Sheen PROCESS quality controlled cleaning

Wool, cashmere...or any of the miracle fabrics... stay new looking longer when they're cleaned and blocked to your measurements the Lustre-Sheen way!

5 Shirts Expertly Laundered 1.13 CASH & CARRY

Be Sure to Get Your Holden's Stamps With Each Purchase

GRESHAM CLEANERS and SHIRT LAUNDRY
605 Oakland Ave.
Branch 5 Oakhill FE 4-2579
Open Monday thru Saturday
7 A. M. - 8 P. M.

Here IS a Credit Union for YOU!
Anyone may SAVE in this Credit Union. Savers for the past 3 years were PAID
4% DIVIDEND
Get the Details
Pontiac Co-op Federal Credit Union
40 E. Pike Street

14 KARAT GOLD Matched WEDDING RINGS
Our Reg. $17.95

BOTH FOR $12.95 Easy Terms
Georges-Newports
Jewelry Dept.
74 N. SAGINAW ST.


EYES EXAMINED GLASSES FITTED
DR. E. F. DENNE
Optometrist
914 West Huron St.
FE 2-2629

Deaths in Pontiac and Nearby Areas

THOMAS W. BROWN

Thomas W. Brown, 64, of 870 Cedar St., died Friday at St. Joseph Mercy Hospital after a five week illness.

He is survived by his wife, Seabell; five sons, Harvey of Flint, Riley, Feston, T. W., and James R., all of Pontiac, and a daughter, Mrs. Beatrice Garrett, of Pontiac. One sister and a brother also survive.

Service will be at 2 p.m. Monday at the Pursley Funeral Home with burial at Ottawa Park Cemetery. The Rev. A. B. Steward, of New Hope Baptist Church will officiate.

MRS. AUDRA J. CLARKE

Mrs. Audra J. Clarke of 119 Oak Hill St. died yesterday in Pontiac Osteopathic Hospital after an illness of several days. She was 62.

Surviving are two sons, William P. of Pontiac and John Joseph Clarke Jr. of Cumberland, Md.; two sisters, Mrs. Elta Haines of Keego Harbor and Mrs. Beulah Haines of Flint; two brothers, Wilson T. Saville in West Virginia and Eldridge P. Saville in Maryland.

Mrs. Clarke's body will be taken to the J. Scarpelli Funeral Home in Cumberland for service and burial. Arrangements ae by the C. J. Godhardt Funeral Home, Keego Harbor.

EDWARD DUFFY

Service for Edward J. Duffy, 67, of 72 Auburn Ave., will be held at 10 a.m. Monday at St. Vincent dePaul Church, with burial at New Cathedral, Wilmington, Del.

His body is at Melvin A. Schutt Funeral Home.

Mr. Duffy, who died Friday, was a city resident for 39 years. He owned a plumbing business at 72 Auburn Ave., and was a member of the Knights of Columbus, Eagles St. Vincent dePaul Society, and Master Plumbers Assn. of Pontiac, and a life member of the Elks.

He is survived by his wife Ellen, and four brothers in Delaware.

MRS. EMORY C. FORD

Mrs. Emory C. (Anne L.) Ford, 76, of 563 E. Kennett Rd., died suddenly in her home yesterday morning.

She leaves a son, Jay Gray of Pontiac and a daughter, Mrs. Ralph Switzer of Fort Lauderdale, Fla.

Service will be at 1:30 p.m. Monday from the Donelson-Johns Funeral Home with the Rev. James W. Deeg of the Oakland Park Methodist Church officiating. Burial will follow in Perry Mt. Park Cemetery. Her body will be at the funeral home after 7 p.m. today.

CHARLES E. KING

Charles E. King, 50, of 37 Mary Day Ave. died this morning in Pontiac General Hospital of a heart ailment after an illness of two days.

A tool engineer at Pontiac Motor Division, he was a member of All Saints Episcopal Church and a past chairman of the American Society of Tool Engineers.

A native of England, he had been a city resident 43 years.

Besides his wife, Rilla, he is survived by his father, Charles King of Pontiac; two sons, Dennis and Richard, both at home; and two brothers, Frank and Leonard, both of Pontiac.

Service will be at 2:30 p.m. Monday from All Saints Episcopal Church with the Rev. C. George Widdifield, his rector, officiating. Burial will follow in White Chapel Memorial Cemetery.

Mr. King's body will be at the Donelson - Johns Funeral Home from 7 p.m. today until noon Monday when it will be taken to the church.

MRS. CARL LEMP

Service for Mrs. Carl Lemp, 78, of 1314 W. Forest St., Detroit will be at 1:30 p.m. Monday from the Huntoon Funeral Home with the Rev. Myron C. Everette of the Baldwin Avenue Evangelical Church officiating. Burial will be in Oakland Hills Cemetery.

Survivors include her husband; three daughters and a son: Mrs. Goldie Waldie and Gordon Rosebrook, both of Pontiac, Mrs. Gladys Ogden of Garden City and Mrs. Ida Swanson of Saginaw; 14 grandchildren; 23 great - grandchildren and four great-great-grandchildren, and a brother living in Burt.

Mrs. Lemp died Sunday in Wayne County General Hospital of pneumonia.

MRS. LEE PERKINS

Mrs. Lee (Ethel) Perkins, 40, of 14½ Walnut St., died Wednesday at Pontiac General Hospital after a long illness. She was a Pontiac resident for 40 years.

Besides her husband, she is survived by a son Leroy, and a daughter, Gladys Williams, both of Pontiac.

Service will be at 2 p.m. Monday at Messiah Baptist Church with burial at Oak Hill Cemetery. The Rev. Commings will officiate. Her body is at William F. Davis Funeral Home.

JOSEPH R. RYAN

Joseph R. Ryan, 70, of 52 McKinley St. died suddenly Thursday at his residence.

He was a retired employe of Fisher Body Division.

Mr. Ryan leaves two daughters, Mrs. Marguerite Rhoads of Detroit and Mrs. Lucille Kempf of Hillman; three sisters and four brothers.

Service will be at 1 p.m. Monday from the Melvin A. Schutt Funeral Home with burial following in Mt. Hope Cemetery.

THERESA M. TRAVNIKAR

AUBURN HEIGHTS — Prayers will be offered for Theresa M. Travnikar, three and a half month-old daughter of Mr. and Mrs. Joseph A. Travnikar of 461 Briarvale St., at 10 a.m. Monday at the Dudley H. Moore Funeral Home. Burial will be in Babyland of Holy Sepulchre Cemetery.

She died of suffocation at home early Friday.

Besides her parents, she is survived by a brother, Joseph M. and her grandparents, Mr. and Mrs. Joseph Travnikar of Madison Heights.

FRANCES ANN CARLSON

AVON TOWNSHIP — Graveside service for Frances Ann Carlson, infant daughter of Mr. and Mrs. Sanford Carlson of 3568 Alida St., who died Wednesday shortly after birth at St. Joseph Mercy Hospital, Pontiac, was held yesterday in Mount Avon Cemetery, Rochester.

Surviving besides the parents are a sister, Patricia, and a brother, Lamar, both at home, and her grandmothers, Mrs. Mary Christianson of Avon Township and Mrs. Bessie Carlson in Minnesota.

Funeral arrangements were made by William R. Potere Funeral Home, Rochester.

FRANK HAYDEN

LAPEER — Service for Frank Hayden, 74, of 2122 Baringer Rd., who died last night at Lapeer County General Hospital, will be held at 3 p.m. Monday at Baird Funeral Home. Officiating will be the Rev. Frank S. Hemingway of Liberty Street Gospel Church with burial in Lum Cemetery.

A lifelong resident of Arcadia Township, Mr. Hayden leaves his wife, Beatrice; a stepson, George Ovaitt of Lake Orion and two brothers, John of Pontiac and Lawrence of Lapeer.

LARRY FRED LEE

WALLED LAKE — Service for Larry Fred Lee, infant son of Mr. and Mrs. Fred S. Lee of 28325 14-Mile Rd., who died shortly after birth Thursday at St. Joseph Hospital, Pontiac, was conducted at 10 a.m. today at Richardson-Bird Funeral Home. Officiating was the Rev. Carl Grapenvine with burial in Oakland Hills Memorial Gardens.

Surviving besides the parents are two sisters, Karen and Valerie at home; and the grandparents, Mrs. Gertrude M. Lee and Mr. and Mrs. Elmer See, all of Walled Lake.

CHARLES MILLER

IMLAY CITY — Services for Charles Miller, 84, of 875 N. Van Dyke Rd., will be held at 1:30 p.m. Monday afternoon at Muir Brothers Funeral Home, with burial in Richmond Cemetery. He died Friday.

Surviving are two daughters, Mrs. Ethel Balabon of Imlay City and Mrs. Helen Haff of Warren.

MRS. CYNTHIA SPENCER

LAPEER — Service for Mrs. Cynthia Spencer, 94, of 1120 Jefferson St., who died at Lapeer County General Hospital this morning, will be held at 1 p.m. Monday at Baird Funeral Home. Officiating will be the Rev. Frank S. Hemingway of Liberty Street Gospel Church, with burial in Lum Cemetery.

Mrs. Spencer, who came here from Canada, lived most of her life in Lapeer County.

Surviving is a daughter, Mrs. Floyd Hagemeister of Lapeer.

Deaths Elsewhere

ST. LOUIS (AP) — Frank Abner Thompson, 77, board chairman of the St. Louis-San Francisco Railway Co., died Friday.

★ ★ ★

HONOLULU (AP)—John C. Lane, 85, who had been mayor of Honolulu and territorial senator, sheriff and Oahu prison warden, died yesterday.

WHAT'S MY LINE?

INSTRUCTIONS: Each word is related to my work. Unscramble the groups of letters and put the words on the proper lines. The word that appears under the arrow, reading down will suggest WHO I AM.

I SAID I . . . . . .



1 RAW
2 CANIH
3 DOERLIS
4 LAMNIA

5 CHARM
6 THEDA
7 NATABA
8 GLUNJE
9 ROMTS
10 NAPJA

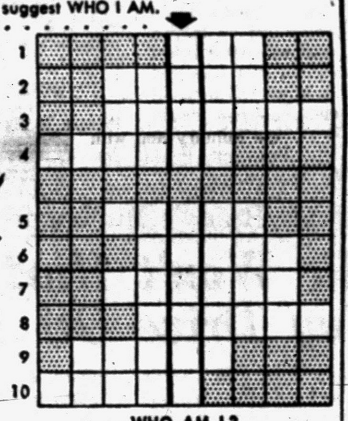

WHO AM I?

Yesterday's answer: foCus, frAme, fiM, fEni, recoRd, enlArge, expoSe

© What's My Line, Inc. 2-8

Junior Editors Quiz on BIBLE QUIZ



QUESTION: What young woman of the Bible attended a charm school?

★ ★ ★

ANSWER: When Xerxes ruled Persia, he brought many captives from other lands to act as slaves in his kingdom. The prettiest girls among the captives were brought to the palace and trained in the ways of court life. The training was given in a sort of young ladies' finishing school, where the girls learned to walk gracefully, dress well, sing, dance and play a musical instrument.

Among the maidens selected one year was a Jewish girl named Esther. She was so beautiful and talented that she caught the eye of the king and he married her. Later, Haman, a high official in the court, plotted to destroy all Jews. Esther pleaded so well for her people that the king had Haman hanged on the gallows he had prepared for the Jews.

The Jewish feast of Purim is still celebrated in memory of Esther's saving of the Jewish people.

★ ★ ★

FOR YOU TO DO: Read the story of Esther in the Book of Esther in the Old Testament. Paste this picture on card board, color it and cut it out. Add it to your Bible collection.

★ ★ ★

(You can win $10 for sending in a good question on a postcard to Violet Moore Higgins, AP Newsfeatures, in care of this newspaper. Today's award goes to Lilian Vaughn of Russellville, Ala. Monday, Did London Bridge ever fall down?)

Pontiac Slated for Blood Bank; Faces Problem

February's Pontiac Community Blood Bank will be conducted at the Elks Temple, 114 Orchard Lake Ave., Monday from 3 to 6 p.m. and 6:45 to 9 p.m. according to Mrs. A. H. Magnus, local Red Cross bank chairman.

A special problem in collecting enough blood is presented this month since the Detroit industries have cancelled their blood banks, she explained.

All of the blood is processed in Detroit, the region's center, and then distributed to the county hospitals. Since Detroit donations will be scanty, the county's hospitals may not receive the necessary 700 pints needed per month if more donors are not recruited.

During January the community bank collected 93 pints when the bank should get at least 125 to 150 pints each month.

No appointment is necessary to give blood, but to insure prompt service, donors may call MI 6-1313 or FE 8-3937 for an appointment.

Water Drops Foot in Lake St. Clair

DETROIT (AP) — Lake St. Clair took a sudden and unexpected drop of one foot in January, the Army Corps of Egnineers reported Friday.

The corps had predicted a drop of only 4 inches.

Mean level of the lake in January was 573.62 feet above mean tide at New York, 1935 datum, compared to a predicted level of 574.3.

The sudden 1-foot drop was more than twice the normal drop for the month.

AUTOMOBILE CLUB OF MICHIGAN and the Detroit Automobile Inter-Insurance Exchange are pleased to announce that all members and policy holders will be served through their

New PONTIAC DIVISION OFFICE at 76 Williams Street beginning MONDAY, FEBRUARY 10th

Office Hours:
Mon. - Fri. — 9 A. M. to 5 P. M.
Saturday — 9 A. M. to 12:30 P. M.

ARTHUR BOGUE, Mgr.
Pontiac Division

YOUR HEART . . . HER BRACELET BOTH IN 14-KARAT GOLD



For Your Valentine $14.95 Fed. Tax Included

. . . and what's more we'll engrave her name right on the heart for a small extra charge. We've never seen a more outstanding value in 14-Karat solid gold than this one!

Connolly's JEWELERS
16 West Huron St., Pontiac FE 2-0294


Glenn H. Griffin

Sparks-Griffin FUNERAL HOME
"Thoughtful Service"
46 Williams St. Phone FE 2-5841
24-Hour Ambulance Service

PAYING for a MORTGAGE Is EASIER Than Paying RENT!



Our PONTIAC FEDERAL SAVINGS open end conventional Mortgages include in their monthly payment: Interest, Principal, Taxes and Insurance.

Each time you make a payment your equity in your property increases in value. Each monthly payment is a sound investment in your family's future. Home ownership is the American way of life. Over 70% of the People of Michigan are now homeowners. We can make it easy for you too, to own your home . . . come in and talk with one of our friendly, courteous representatives.

WE SPECIALIZE IN HOME LOANS
CURRENT 3% RATE ON SAVINGS

All Savings Accounts Insured up to $10,000 by an Agency of the U. S. Government

We Purchase Land Contracts

Pontiac Federal Savings
Home Office: 761 W. Huron St.
Rochester Branch: 407 Main St.
Downtown Branch: 16 E Lawrence St.

Your Signature



Many difficulties would be avoided if persons would **place a greater value on their signature.** Given wisely, it can add greatly to your well being; given carelessly, it can cause distress and loss of money. Too many persons sign contracts without reading them, or read them without too much thought, depending on the verbal promises of the salesman. **Your signature to a contract means that you understood the terms thereof and are willing to abide by all its terms and provisions.**

A Good Slogan to Remember Is,
"Read Before You Sign—Keep a Copy"

BUSINESS ETHICS BOARD
of the
Pontiac Area Chamber of Commerce
Waldron Hotel Bldg. Phone FE 5-6148

THE PONTIAC PRESS

HAROLD A. FITZGERALD
President and Publisher

Editorial Page

SATURDAY, FEBRUARY 8, 1958

MEMBER OF THE ASSOCIATED PRESS

It Seems to Me . . .

News Agencies Were Justified in Doubting Pre-Sputnik Hints

The other day I received a letter from a good friend of mine asking some sincere and critical questions about newspapers and newspaper press associations.

The young man was ROBERT S. NELSON and his queries could be summarized as follows:

> Did Russian magazines print forecasts of their Sputnik and were these accounts ignored by press associations and U.S. newspapers?

★ ★ ★

This very question had been discussed the week before at the January meeting of the Board of Directors of The Associated Press in New York.

I phoned Mr. NELSON and explained that both news services and newspapers were partly culpable and outlined what had happened. It interested him and it may interest you.

★ ★ ★

Over an extended period of several years, Russia firmly established herself as the all-time international liar. Any softer phrase would be purely evasive. She lied about her accomplishments. She lied about her economy, her agriculture, her industry and the condition of her people.

★ ★ ★

Also, the Reds went in for some extensive lying about their probable accomplishments in the future. Time after time she started another "Five Year Plan" destined to end all Commy difficulties and right all internal wrongs. Of course, these wrongs were so palpable that no visitors were allowed, save in areas which had undergone the proper "window dressing."

★ ★ ★

Within the past 15 or 20 months, her five year commission was again booted out in toto and another substituted which was guaranteed to rectify all the failures of all the past commissions.

★ ★ ★

Hence, all Russian pronouncements have been subject to a triple discount before you examined the substance at all. When certain Russian magazines actually did predict and forecast a Sputnik, the world in general stifled another yawn.

★ ★ ★

The Associated Press and other news gathering agencies dutifully filed routine dispatches and outlined Russia's claims in this connection just as they have done in an unending succession of false alarms. Over here, an unmoved U.S. press received these stories with indifference and perhaps with an occasional "Oh, yeah?" Some papers printed them sparingly and in a desultory way. Others probably ignored them completely.

★ ★ ★

I daresay they were handled perfunctorily here in Pontiac. Certainly I wouldn't criticize. Who would believe a Russian Sputnik story after all those years of fakes, phonies and fantasies? Everyone viewed them with extreme skepticism. And, when the dispatches were printed, I daresay you, as a reader, passed over the brief mention impatiently and chided the newspaper for falling victim to such propaganda.

★ ★ ★

And that's the background.

We—and I mean the newspaper business in general—didn't cover ourselves with glory.

Probably we deserve a rebuke.

We could have done better.

★ ★ ★

But the press associations treated these Russian magazine forecasts as normal Russian baloney. So did the newspapers. And so did the readers. The newspaper fraternity can accept its full responsibility, but we think you will agree that there were mitigating circumstances.

Forgive us.

Next question?

And in Conclusion . . . . . .

Jottings from the well thumbed notebook of your peripatetic reporter:

In case you don't know it, CLARE CUMMINGS is just about Mr. Huron-Clinton Metropolitan Authority in this area. He has done a fine and a conscientious job . . . . . The LLOYD FAYS reverse a usual trend: LLOYD's the blond and BARBARA's the dark haired member—and both are real fine looking people (and in my book, especially BARBARA) . . . . . Little Known Facts About Well Known People: Mrs. C. E. WILSON really goes for barbershop quartets and has a fine voice herself . . . . . JIMMY FORD and brother Russ can knock down as many pheasants, geese, ducks, grouse or woodcock as any brother combination in these parts.

★ ★ ★

Don Maxwell, Editor of The Chicago Tribune, tells me he believes in Maria Callas and has scheduled her for his big music festival next summer. "She'll be a guest at my house," says Don, "and she's a delightful person." Someone said she was the only girl in history that got in trouble by keeping her mouth shut . . . . . The ciggie people are filter happy. Watch the advertisements. Even the one with the 20,000 will soon advise you it has been stepped up to 22,000.

★ ★ ★

Overheard at an afternoon bridge club: "Money isn't everything. It's only about 98 per cent." In commenting on SARAH CHURCHILL's recent outburst, a New York writer suggested she go back to England, take her brother with her—and that both of them stay there. "We've had 'em," said he. Department of Cheers and Jeers: The C's—ANNA WINTERS of Birmingham who enters our Bowlerama with an average of 64 and an age of 76. Loud applause for ANNA; the J's—SID CAESAR and IMOGENE COCA for that silly, vapid seal act on TV the other day.

Recently Willie Mays was introduced to Richard Nixon and the nation's distinguished VP said: "I guess I met you at the White House." Replied Willie: "Oh, yeah? Was you there?"

—HAROLD A. FITZGERALD

IT IS said the Russians have made a hero of the dog that was sent up in the second Russian satellite. It might be pointed out that they have made heroes of far less worthy subjects.

A CAR to be manufactured in Australia will have 7 horsepower — or about enough power to light the double headlights and two stacks of lights on the tail fins of the modern American car.

THE PONTIAC PRESS

Published by THE PONTIAC PRESS Company
48 W. Huron St. Pontiac 12, Michigan
Trade Mark Daily Except Sunday

RUSSELL BASSETT, Executive Vice President and Advertising Director
JOHN A. RILEY, Assistant Advertising Manager
HOWARD H. FITZGERALD II, Vice President and Business Manager
EARL M. TREADWELL, Circulation Manager
JOHN W. FITZGERALD, Secretary and Editor
G. MARSHALL JORDAN, Local Advertising Manager
ROBERT B. TARR, Managing Editor
GEORGE C. INMAN, Classified Manager

Entered at Post Office, Pontiac, as second class matter

The Associated Press is entitled exclusively to the use for republication of all local news printed in this newspaper as well as all AP news dispatches.

THE PONTIAC PRESS is delivered by carrier for 40 cents a week; where carrier service is not available by mail in Oakland, Genesee, Livingston, Macomb, Lapeer and Washtenaw Counties it is $12.00 a year; elsewhere in Michigan and all other places in the United States $20.00 a year. All mail subscriptions payable in advance. Phone Pontiac FE 3-8181.

MEMBER OF AUDIT BUREAU OF CIRCULATIONS

The POWER of FAITH

by Howard Brodie



In time of war, American leaders have acknowledged again and again their debt to faith in God. None documented this better than Abraham Lincoln, whose own writings had a Biblical ring. It was Lincoln who said:

"Without the assistance of that Divine Being . . . I cannot succeed. With that assistance, I caanot fail."

"The purposes of the Almighty are perfect, and must prevail, though we erring mortals may fail to accurately perceive them in advance . . . Meanwhile we must work, earnestly in the best light He gives us, trusting that so working still conduces to the great ends He ordains."

"Take all of this book (the Bible) upon reason that you can, and the balance on faith, and you will live and die a happier and better man."

Days of All Faiths

Day Dedicated to Brotherly Love

By DR. HOWARD V. HARPER

Since 1923 the second Sunday in February has been observed by many American churches as Race Relations Sunday, dedicated to the hope of brotherly love among the various races of mankind.

Although Race Relations Sunday began several years before the formation of the National Council of Churches, it is now sponsored each year by the Council's Department of Racial and Cultural Relations.

This year's message from the Department is based on the familiar question "Who is my neighbor?"—the question that drew from Jesus the unforgettable story of the Good Samaritan (St. Luke, chapter 10, verses 25 to 37). This parable, dealing with an example of another (and supposedly inferior) one is singularly appropriate to the day and its meaning.

Jesus asked His questioner, at the end of the story, who, in his opinion, had been a neighbor to the man who had been beaten and robbed, and when the only possible answer came, "He that showed mercy on him," the Lord drove home His point. "Go," He said, "and do thou likewise."

"To love our neighbor and to show mercy mean today support of those who seek freedom and justice in the face of discrimination and segregation," states the Department's 1958 message.

WHAT IS A VALENTINE?

When you say "Valentine," you could be talking about any one of at least five different things:

1. A folded piece of paper, bearing the name of a boy or a girl, drawn by lot at parties held on the eve of St. Valentine's Day.

2. **The person whose name is on the folded piece of paper and who, by being so selected, becomes your sweetheart or special friend—your "Valentine" — for the next year.**

3. The first person of the opposite sex you meet this morning.

4. A fancy, delicate, flowery and frilly card sent on this day to someone of your sentimental choice.

5. A present — flowers, candy, etc.—given or received today.

Or—but this is hardly likely nowadays—you could be talking about the poor martyred priest named Valentine, who somehow got mixed up in all this maudlin folderol simply by being put to death on Feb. 14, back in the year 270.

St. Valentine, because of this purely accidental timing, has become the patron saint of lovers and of birds just because his day happened to fall at the precise time of year when legend said the birds began to mate and when young men's fancy was beginning to turn to thoughts of love.

(Copyright 1958)

The Country Parson



"It isn't hard to stand up for what's right when everybody's doing it — the test comes when you must stand alone."

Dr. William Brady's Mailbag:

Garlic Won't Hurt Health —May Drive Off Friends

"I eat hot peppers 2 or 3 times a week. Also I like garlic in some foods. Friends and relatives advise these are bad for me. (Q. S.)"

Answer—They are harmless—if relatives and friends can stand the garlic.

★ ★ ★

"If first or second cousins marry will their children be as healthy as children born from not so close a marriage? (G. H. W.).



DR. BRADY

Answer — If there is diabetes in the family, offspring of cousins or second cousins would be more likely to inherit the potentiality.

"Is it all right to use sweet almond oil or sesame oil clear on very dry skin? Would it be all right to clean the skin with such oil and then use ointment of rose water as a cream and makeup base? (Mrs. O. R. W.)."

Answer — Yes. Ointment of rose water is commonly known as cold cream. As explained in Little Lesson No. 9, Save Your Skin, for which send 35c and stmped, self-addressed envelope, it's most satisfactory when freshly made, in limited quantity by the pharmacist after the pharmacopoeia formula. It should contain no petroleum product. Recipes for this and other cosmetics in the No. 9 Little Lesson.

"In regard to bed-wetting, the quinine suggested in your pamphlet works fine. Will continued use of quinine cause sterility? (J. S. E.)."

Answer—No. Pamphlet of Bed-Wetting available on request, if you provide stamped, self-addressed envelope and SIGN.

YOUR REQUEST.

"Many of my conversations with my husband (an M.D., F.A.C.S.) begin "Dr. Brady says." My husband requests me to write for your pamphlet Stage Fright and Examination Jitters."

Answer — The pamphlet is available to any one who asks for it and supplies stamped, self-addressed envelope. Yah but what I'd like to know is how do such conversations end?

"Nephew, 13, has bad complexion — oily skin, blackheads and pimples. It is a shame because he is such a good-looking boy. (T. R. M.)."

Answer — Send stamped, self-addressed envelope for pamphlet on Acne.

★ ★ ★

Signed letters, not more than one page or 100 words long pertaining to personal health and hygiene, not disease, diagnosis, or treatment, will be answered by Dr. William Brady, if a stamped self-addressed envelope is sent to The Pontiac Press, Pontiac, Michigan.

(Copyright 1958)

Case Records of a Psychologist:

Wives Need Training in Business

Joe's wife wants to become a greater asset to her husband. So she wonders what college courses she should take while he is enrolled at the seminary. Read the advice below, for a capable wife is worth at least 50 per cent to her husband's success, whether he be a physician, dentist, engineer or clergyman.

By DR. GEORGE W. CRANE

Case X-324: Joe B., aged 23, is now enrolled in a theological seminary.

★ ★ ★



DR. CRANE

"Dr. Crane, I have married a wonderful girl," he told me in our interview after I had addressed his Chapel Convocation. "And she wants to take some courses to help become a more efficient aid to me when we get a church. "What would you suggest? Should she enroll in some of my seminary classes?"

WIVES, N. B.

Wives, nota bene! You should be at least 50 per cent to your husband's future success in any profession.

But clergymen's wives are unusually vital. So try to prepare yourselves for the duties ahead of you.

★ ★ ★

And I believe you will gain more from a year at Business College than from a year of any other type of education.

For clergymen nowadays require talented wives who know shorthand and typing, as well as how to cut stencils and edit a mimeographed monthly magazine.

They need a shrewd bookkeeper and a wife who has taken some courses in applied psychology as well as business law.

They will benefit from a wife who has specialized in secretarial training and who has taken courses in public speaking as well as salesmanship.

Business colleges offer students intensely practical courses on all of those subjects. Their graduates thus know how to take hold of any problem in a church office.

★ ★ ★

Young clergymen nowadays are not furnished paid secretaries, so they must depend primarily on a talented wife to direct the business side of their profession and even make out their income tax reports!

BUSINESS VS. LIBERAL ARTS

A year at a liberal arts college will not prepare a young woman to help her husband, whether he be physician, lawyer, engineer or clergyman, as will a year in any leading business school.

For example, you can obtain your A.B. or B.S. from four years in liberal arts colleges and still never have taken a single course in business law or applied psychology, salesmanship or public speaking.

But in business college you obtain all those vital courses, plus a dozen others that are equally helpful.

Mrs. Crane is a product of a Ft. Wayne business college and her one year of such courses has benefitted me far more than if she had obtained a Master's degree from any liberal arts college.

★ ★ ★

In fact, when my sister was ready to enter Northwestern University, I wrote home from Evanston and urged her to enroll in business college for at least one full year before she matriculated at Northwestern.

This she did and has been grateful ever since. She later came to Northwestern, but benefited far more than her classmates because of her broad practical education at business college.



So send for my booklet "How to Zoom Church Attendance," enclosing a stamped return envelope, plus 20 cents (non-profit).

It gives specific ideas even for preparing this church mimeographed magazine and can easily add 25 per cent to your church attendance inside of just three months!

Always write to Dr. George W. Crane in care of The Pontiac Press, Pontiac, Michigan, enclosing a long 3c stamped, self-addressed envelope and 20c to cover typing and printing costs when you send for his psychological charts and pamphlets.

(Copyright 1958)

Voice of the People

Requests Proper Lighting Before Someone's Killed.

Anyone who has driven through the Orchard Lake-Telegraph overpass after dark knows what a traffic hazard it is. There have been too many near misses and narrow escapes from death while it has been in use only a few months. Must we wait until someone is killed to have the intersection properly lighted?

A. J. Stratton,
1220 Beachland

'Lives of Drivers Very Interesting'

Has there ever been an article on the trials and tribulations of drive-away drivers, or rock jockeys as they are sometimes called?

Stories they could tell are many, such as the time a driver was bringing a load of watermelons north. He drove over a top of a mountain and when he applied his brake discovered his air gone. About 150 feet ahead was a woman driving in the center of the road. He could either let the truck go over the bank or take a chance of clearing the car. He decided to jump and let $15,000 worth of equipment go over a 500 foot bank, all because a woman didn't stay on the right side of the road.

Or the time another woman got too close to the rear of a trailer. The semi slowed to a crawl and the car's front bumper rubbed against the trailer's rear tires. The tires had large nobs on the tread, and one of them hooked under the bumper, lifted the front end of the car and crushed the hood down, wedging the front of the car between the tire and bed of the trailer. These are just a couple of the thousands of experiences which make the saying, "Truth is stranger than fiction," seem to fit the lives of these drivers.

W. Bergner
Milford

'Is Paper Change Affecting Pets?'

This may seem a very strange letter, but did you change brands of printing ink or paper? We have a dog and a cat, and instead of feeding them in plates, we use the Pontiac paper. All of a sudden they haven't been eating the same amount as they usually do. We've been feeding them the same brand and amount of food, but they don't eat it all. My mother said they may not like the news.

Kerrie D. Cook
450 S. Marshall

(Editor's Note: It must be your pets' indigestion since we haven't changed ink or paper. We suggest you see a veterinarian.)

Agrees People Act Like Sheep

Mr. W. A. J., you said a mouthful. Some people are like sheep, following a leader blindly. You and that 1,300,000 (if there are that many) mentioned earlier are heading down that one-way lane, where you will cut off the head of the goose that lays the golden eggs. Then you are likely to want to try, after that goose is dead, to see if Russia's form of government won't work. What an inheritance to hand down to the next generation.

Old Rover, the Watch Dog

Offers More Ideas on Unemployment

The Press is a wonderful paper. It speaks for itself. That's why it has such a large circulation? It tries to be fair to everyone.

Now there may have been mistakes in that letter about what a man makes in his lifetime and the number of unemployed, because at the end of last month we did have only four and a half million out of work. But the second writer forgets those laid off since then and those working only three days. Mr. T. T. should check into things better.

I'm a World War II veteran, have five children, am out of work, can't draw unemployment, owe for three months fuel, gas, lights and three months payment on our home. I applied to the Veterans for help but didn't get any. Mr. T. T. should look at the unemployment office line and he'd change his mind. He should check the number of families on relief and those that will be within the next few months.

I voted for Eisenhower and my father voted for Hoover, but I'm out of work through no fault of my own like the rest. Something's awfully wrong in Washington when we're supposed to set a good example for the rest of the world. It's not a very good record for Republicans and Democrats to have millions of able-bodied men and women walking the streets out of work. Nixon said the other day that our country is in a healthy condition. Does it look like the truth?

Veteran of World War II

Portraits

By JAMES J. METCALFE

We like to entertain our friends . . . Wherever they may live . . . With all the hospitality . . . And comfort we can give . . . The poor as we, the average . . . And those who gain renown . . . But most especially the ones . . . Who come from out of town . . . Because we seldom see them, and . . . As they decide to roam . . . It really brings us happiness . . . To make them feel at home . . . We entertain our local friends . . . As much, from day to day . . . As we can fill their hearts with joy . . . And bless them on their way . . . But as for those from out of town . . . The ones we seldom see . . . We go all-out, although we may . . . Be broke as we can be.

(Copyright, 1958)

Looking Back

15 Years Ago

JAPS EVACUATE Guadalcanal.

PLAN VICTORY gardens to help feed home front.

20 Years Ago

HUL DENIES U. S. involved in war pact with Great Britain.

FLOOD PERIL increases in Michigan.

'Eyewitness to Death' . . . by Agatha Christie

Copyright 1957

Chapter 33

Lucy told the doctor that she had cooked the dinner.

"And what was it? In detail." He asked.

"Mushroom soup. Curried chick and rice. Syllabubs. A savory of chicken livers in bacon."

"Canapes Diane," said Dr. Quimper unexpectedly.

"Yes, Canapes Diane."

"All right —let's go through it. Mushroom Soup — out of a tin, I suppose?"

"Certainly not. I made it."

"You made it. Out of what?"

"Half a pound of mushrooms, chicken stock, milk, a roux of butter and flour, and lemon juice."

★ ★ ★

"Ah. And one's supposed to say 'It must have been the mushrooms'."

"It wasn't the mushrooms. I had some of the soup myself and I'm quite all right."

"Yes, you're quite all right. I hadn't forgotten that."

Lucy flushed.

"If you mean—"

"I don't mean. You're a highly intelligent girl. You'd be groaning upstairs, too, if I'd meant what you thought I meant. Anyway, I know all about you. I've taken the trouble to find out."

★ ★ ★

"Why on earth did you do that?"

Dr. Quimpers lips were set in a grim line.

"Because I'm making it my business to find out about the people who come here and settle themselves in. You're a bona fide young woman who does this particular job for a livelihood, and you seem never to have had any contact with the Crackenthorpe family previous to coming here. So you're not a girl friend of either Cedric, Harold, or Alfred — helping them to do a bit of dirty work."

"Do you really think—"

"I think quite a lot of things," said Quimper. "But I have to be careful. That's the worst of being a doctor. Now let's get on. Curried chicken. Did you have some of that?"

★ ★ ★

"No, when you've cooked a curry, you've dined off the smell, I find. I tasted it, of course. I had soup and some syllabub."

"How did you serve the syllabub?"

"In individual glasses."

"Now then, how much of all this is cleared up?"

"If you mean washing up, everything was washed up and put away."

Dr. Quimper groaned.

"There's such a thing as being over zealous," he said.

"Yes, I can see that, as things have turned out, but there it is, Im afraid."

"What do you have still?"

★ ★ ★

"There's some of the curry left —in a bowl in the larder. I was planning to use it as a basis for mulligatawny soup this evening. There's some mushroom soup left, too. No syllabub and none of the savory."

"I'll take the curry and the soup. What about chutney? Did they have chutney with it?"

"Yes. In one of those stone jars."

"I'll have some of that, too."

He rose: "I'll go up and have a look at them again. After that, can you hold the fort until morning. Keep an eye on them all? I can have a nurse round, with full instructions, by eight o'clock."

★ ★ ★

"I wish you'd tell me straight out — do you think it's food poisoning — or — or, well, poisoning."

"I've told you already, Doctors can't think —they have to be sure. If there's a positive result from these food specimens I can go ahead. Otherwise —"

"Otherwise?" Lucy repeated.

Dr. Quimper laid a hand on her shoulder.

"Look after two people in particular," he said. "Look after Emma. I'm not going to have anything happen to Emma . . ."

There was emotion in his voice that could not be disguised. "She's not even begun to live yet," he said. "And you know, people like Emma Crackenthorpe are the salt of the earth . . . Emma — well, Emma means a lot to me. I've never told her so — but I shall. Look after Emma."

"You bet I will," said Lucy.

★ ★ ★

"And look after the old man. I can't say that he's ever been my favorite patient—but he is my patient, and I'm damned if I'm going to let him be hustled out of the world because one or other of his unpleasant sons — or all three of them, maybe — want him out of the way so that they can handle his money."

He threw her a sudden quizzical glance.

"There," he said. "I've opened my mouth too wide. But keep your eyes skinned, there's a good girl, and incidentally, keep your mouth shut."

Inspector Bacon was looking upset.

"Arsenic?" he said. "Arsenic?"

"Yes. It was in the curry. Here's the rest of the curry — for your fellow to have a go at. I've only done a very rough test on a little of it, but the result was quite definite."

★ ★ ★

"So there's a poisoner at work"

"It would seem so," said Dr. Quimper drily.

"And they're all affected, you say except that Miss Eyelesbarrow."

"Except Miss Eyelesbarrow."

"Looks a bit fishy for her . . ."

"What motive could she possibly have?"

"Might be barmy," suggested Bacon. "Seem all right, they do, sometimes, and yet all the time they're right off their rocker, so to speak."

★ ★ ★

"Miss Eyesbarrow isn't off her rocker. Speaking as a medical man, Miss Eyelesbarrow is as sane as you or I are. If Miss Eyelesbarrow is feeding the family arsenic in their curry, she's doing it for a reason. Moreover, being a highly intelligent young woman, she'd be careful not to be the only one unaffected what she'd do, what any intelligent poisoner would do, would be to eat a very little of the poisoned curry, and then exaggerate the symptoms."

"And then you wouldn't be able to tell?"

"That she'd had less than the others? Probably not. People don't all react alike to poisons anyway — the same amount will upset some people more than others. Of course," added Dr. Quimper cheerfully, "once the patient's dead, you can estimate fairly closely how much was taken."

"Then it might be —" Inspector Bacon paused to consolidate his ideas. "It might be that, there's one of the family now whose making more fuss than he need — someone who you might say is in with the rest so as to avoid arousing suspicion How's that?

★ ★ ★

"The idea has already occurred to me. That's why I am reporting to you. It's in your hands now. I've got a nurse on the job that I can trust, but she can't be everywhere at once. In my opinion, nobody's had enough to cause death."

"Made a mistake, the poisoner did?"

"No. It seems to me more likely that the idea was to put enough in the curry to cause signs of food poisoning — for which probably the mushrooms would be blamed. People are always obsessed with the idea of mushroom poisoning. Then one person would probably take a turn for the worse and die."

"Because he'd been given a second dose?"

"That's why I'm reporting to you at once, and why I've put a special nurse on the job."

★ ★ ★

"She knows about the arsenic?"

"Of course. She knows and so does Miss Eyelesbarrow. You know your own job best, of course, but it I were you, I'd get up there and make it quite clear to them all that they're suffering from arsenic poisoning. That will probably put the fear of the Lord into our murderer and he won't dare to carry out his plan. He's probably been banking on the food poisoning theory."

(Continued Tomorrow)

THE BERRYS By Carl Grubert



Cities Spending Much More as Standard of Living Rises

By ROGER LANE
AP Lansing Correspondent
(Seventh in a series of articles on municipal problems)

Just as the American standard of living has risen to unprecedented heights for individuals and families, so it has for cities.

★ ★ ★

This fact combined with a parallel rise in the cost of living plus population growth go far toward explaining the dizzy climb in municipal spending in the last 10 years.

For a family, the higher living standard may mean a finer home, a bigger automobile, a summer cottage, more steaks on the table, a fur coat and automatic dishwasher for mother and a bike for each child.

For a city, it means bigger, better equipped and higher paid and pensioned fire and police forces, more parking space, wider boulevards and a more elaborate and costly city hospital set up.

It also means special treatment of children to cut down tooth decay, tuberculosis testing programs, quicker plowing after a snow, more supervised play at parks, larger sewers for the exhaust from automatic clothes and dish washers, a bigger airport, slum clearance and new welfare programs.

★ ★ ★

At Flint, a study of selected services showed costs in 1956 were up 4.2 times over 1940. Police salaries, for a larger force, were five times the level of 16 years before.

This budget year, Saginaw is putting by more than $300,000 for employe pensions, an amount equal to about one-third of the entire property tax levy of 10 years ago.

The pattern of rising demand on the city treasury has varied little in the large outstate cities.

You think of property tax when you think of city spending — and no wonder since this source remains the biggest stingle revenue produced.

Some 25 years ago the proportion of city revenue derived from property was estimated as high as 80 per cent. That was when residents were voting to cut back property taxing powers of many cities.

Now, about one-half of city revenues comes from property taxes in Battle Creek, Muskegon, Sault Ste. Marie and a good many other cities. The proportion is lower in some places, running about 38 per cent in Saginaw.

★ ★ ★

Most cities receive roughly one-third of revenues from taxes and fees collected by the state and shared locally. These are taxes on sales, gasoline, motor vehicles, intangible property and liquor license fees.

Still, property taxes are a sore point. The burden is felt the same by home owners and renters, who pay indirectly in higher rent.

Informed critics of residential property taxation procedures have a byword — "inequity." They are talking about assessment practices, especially outside cities.

★ ★ ★

Reviewing authorities nearly always multiply the original assessment — in rare cases as much as five times although usually in the city by one and a fraction. You're hit hard at this point if the assessment is too high to begin with.

(NEXT — INDUSTRY MAKES A BIG DIFFERENCE)

New York Police Say Juvenile Arrests Up

NEW YORK (AP) — The police department reports a 13.3 per cent increase in juvenile arrests in New York City in 1957 over the previous year.

The department's annual report, made yesterday, showed that arrests for all crimes, both adult and juvenile, increased 3.2 per cent.

Driver Fined $150 for Drunk-Plowing

STATELINE, Nev. (AP)—Drunken plowing cost a California snowplow driver a $150 fine and his job.

Harry O. Darrington, 31, told Justice Ellsworth Chappel yesterday he had "one too many martinis" when he drove across the state line for a warmup drink at a Lake Tahoe tavern Sunday.

A Nevada highway patrolman nabbed him as he plowed back toward California. He was employed by the California Highway Department.

In about 1942 only 22 oil refineries were producing 100-octane gasoline or its components. Now there are more than 100 modern plants in the U.S. engaged in producing the fuel.

A new Havana hotel boasts a stage curtain of steam and one theaters-restaurant which has a of rain.



Don't Be Sorry

Informal pictures taken in the Home—at the Church or at the Reception.

Pontiac Photographers' Assoc.

C. R. Haskill Studio, 1 Mt. Clemens St. FE 4-0553
Sutherland Studio, 12 E. Pike St. FE 2-2711
Dimitri LaZaroff, 124 W. Huron St. FE 4-3468
Robinson's Studio, 30 E. Huron St. FE 4-3669
Wooliever Studio, 426 N. Paddock St. FE 4-3001

Reflections



J. L. VOORHEES

LINCOLN'S BIRTHDAY

April 8, 1861 Lincoln told Gov. Andrew Curtin of Pennsylvania, "I think the necessity of being READY increases. Look at it—". I believe this short quotation sums up Abe Lincoln from early boyhood to the culmination of his career.



M. E. SIPLE

There was every reason for Abe Lincoln to have been just another human being. His poverty is well known—only dirt for a floor in his log cabin, what few dollars there were went for staples, certainly not for expensive books and yet Abe became one of the most beloved men in our United States. Abe anticipated chaos in the South, prepared for it; his plans would have smoothly, orderly reconstructed the war shattered land of the South.

As you hang up your flag to honor the birth of this great, noble man think of the compassion he held for all mankind.

VOORHEES-SIPLE FUNERAL HOME
266 N. Perry Street Phone FE 2-8378

NOT 2½% NOT 3% But 3½% and 4%

Current Dividends

This is not a recent change in dividend policy, but has continued for the past 25 years.

We have never missed a Dividend Period Since Our Founding in 1890.

Capitol Savings & Loan Assoc.
75 W. Huron, Pontiac
FE 4-0561

Call us today for information about

CERTIFIED COMPOSED SHELL HEATING OIL

• PREMIUM GRADE Heating Oil
Premium Service
—at no extra cost

H. H. SMITH OIL COMPANY
590 S. Paddock FE 2-8384

OPEN SUN. 10-4
Real Values For the Entire Family
GOODMAN'S
DEPARTMENT STORE
520 S. Saginaw — 1 Block South of Wilson

Donaldson-Fuller Agency, Inc.
YOUR Independent Insurance AGENT
"Reliable INSURANCE Protection"
Phone FE 4-4565
147 W. Lawrence Street

NO STIRRING! NO DRIPPING!
with new JELLED MAGIC PAINT

No Stirring
...because it's homogenized

Now you can avoid all the tedious work of stirring, and—even more important—you escape the pitfalls of *inadequate* stirring. Jelled Magic gives you a beautiful, smooth job every time.



No Dripping
...because it's jelled

Jelled Magic just can't drip or run like ordinary paint. It comes to you jelled—*stays* jelled on brush or roller—yet becomes liquid instantly when applied in the usual way.



It's perfect for every room in your home—including kitchens and bathrooms.

OAKLAND FUEL & PAINT
436 Orchard Lake Ave. FE 5-6150
PARK FREE REAR OF STORE

Come in and Save
MONDAY thru THURSDAY—CASH & CARRY

Men's or Ladies' CLEANED PRESSED City Wide Pick-Up & Delivery

Trousers or Slacks — 59c
What a value for fine quality cleaning! Each garment French-Glo Finished, FREE! Bring them in early in the week . . wear them cleaned, pressed, immaculate on the week-end.

JOIN OUR SILVER DOLLAR CLUB!

2-Piece Suits or Any Cloth Coat
Excl. Fur Trim **$1.39**

FRENCH-GLO
Tel-Huron Shopping Center
Franklin Shopping Center
1-HOUR VALET
FE 5-7934
MA 6-5634
Bring your cleaning while shopping at TEL-HURON

OUR CUSTOMERS DESERVE THE SAME ADVANTAGES...

Therefore, in keeping with the Kroger tradition of offering our customers the same service and conveniences as our competitors, who now have 131 stores open on Sundays, most Kroger stores in Detroit and Eastern Michigan are now open on Sundays.

For typical Kroger values the following items are available at these prices on Sunday, February 9th. only, at all Kroger stores:

KROGER FRESH BAKED
Sugar Donuts . . . . Doz. 15c

SPOTLIGHT 100% PURE COFFEE
Instant Coffee . . . . 6-Oz. Jar 79c

Kroger

Beta Theta Phi Sorority Holds 39th Annual Banquet



Pontiac Press Photos

When the 39th Annual Banquet of Beta Theta Phi Sorority was held at the Hotel Waldron, the four members pictured above got together for a discussion of the day's program. From left to right are Mrs. Leon Reene, Mrs. Beecher Connell (seated), Mrs. Homer Tinney, and Mrs. Jack Greathouse.



Mrs. Emil Mailahn (left) and Mrs. Cecil Denison were among those attending the Beta Theta Phi annual celebration Thursday. The Pontiac Press photographer snapped the two as they were discussing the colorful Abraham Lincoln motif of the banquet.

40 Turn Out for Dinner

Three chapters were represented when members of the Beta Theta Phi Sorority gathered at the Hotel Waldron for their 39th annual banquet. Forty members of the Alpha, Beta and Gamma Chapters were present for the affair.

Mrs. Frank Coad delivered the invocation at the Thursday banquet. The welcome address was given by Mrs. Herbert Johnson, president of the Alpha Chapter, with Mrs. Beecher Connell, toastmistress, handling the introductions.

PRESENT HISTORIES

Presenting chapter histories were Mrs. Emil Mailahn of the Alpha Chapter, Mrs. Norman Mack of the Beta Chapter, and Mrs. William Ford, Gamma Chapter.

★ ★ ★

Chairman of committees was Mrs. Connell. She was assisted by Mrs. C. F. Denison, who selected the gathering place for the banquet; Mrs. G. A. Greathouse, Mrs. Leone G. Reene, and Mrs. Orben Wilkins, who helped with decorations; and Mrs. Homer Tinney and Mrs. Mailahn, who assisted in planning the program.

LINCOLN THEME

The approaching birthday of Abraham Lincoln inspired members of the decorating committee in planning the motif for the event. Red, white, and blue composed the color scheme. Individual places were marked by Lincoln silhouette programs.

★ ★ ★

Ivy planters were wrapped in red foil with red carnations, white chrysanthemums, snapdragons, and hyacinth on the table which featured red, white, and blue tapers.



A pause to survey the afternoon's activities was enjoyed by these three sorority members. From left to right are Mrs. Herbert F. Johnson, Mrs. William E. Hutchinson, and Mrs. William K. Baer.

Rev. and Mrs. Largent Study Language in Singapore

Missionaries Find Malay Challenging

By GRETTA PORTER

"Tolong Kata Lagi sa-kali." If you run into a friend who says this to you he is neither mumbling nor trying to avoid you, but merely asking you to "please say that again" in Malay.

★ ★ ★

Learning a new and difficult language is a tedious and time-consuming job, but the Rev. and Mrs. Ronald Jack Largent rather like studying Malay. They sailed in September with their son, David, for language school in Singapore.

Following his training under national teachers, the Rev. Mr. Largent will serve as a missionary for China Inland Mission.

ORDAINED HERE

He was graduated from Moody Bible Institute and Stirling College in Kansas before being ordained in Marimont Baptist Church. The Ronald Largents of West Cornell avenue are the young missionary's parents.

★ ★ ★

The Largents have finished their third reader in Malay, which is equivalent to the first and second grade readers of some American schools.

In a letter to Stateside friends, the Rev. Mr. Largent said, "You can imagine the fun we have at the dining tables talking in Malay and trying to make our friends understand what it is we want them to pass to us.

"There are nine of us studying Malay, five studying Thai, three studying Japanese and two studying Hakka. It does sound very confusing when everyone starts to talk at once in his new language."

GO SIGHTSEEING

However, not all the Largents' time is spent in language study. Saturday mornings they often ride into the Singapore shopping district.

★ ★ ★

The Largents describe the city in this manner: "A 15 or 20-minute bus ride (from the school) takes us to the center



REV. RONALD J. LARGENT

of the city. We clamor down out of the bus and begin to make our way through the thousands who are walking, driving or cycling through the streets.

"We brush past Malays, Chinese, Indians, English and other Westerners (who, by the way, are very much in the minority)."

★ ★ ★

They go on to explain that there is almost nothing that is not obtainable in Singapore, and at bargain prices. In the street shops it is considered poor taste not to bargain for an article, but in the modern department stores one does not bargain.

OBSERVE HOLIDAYS

Thanksgiving, Christmas and New Year's were all observed in Singapore by the Largents.

★ ★ ★

"To the surprise and delight of the Americans," wrote the Rev. Mr. Largent, "the British celebrated 'Boxing Day' Dec. 26, a day which was originally set aside for giving Christmas boxes to postmen."

After New Year's Day the Largents prepared themselves for a new thrust into language study. A week after New Year's came their second test in Malay and now they try to speak with their instructors in Malay only.

★ ★ ★

"It is a discipline," wrote the young clergyman, "in that often we have to go around the bush in order to make ourselves understodd, but it also makes us more keen in understanding and speaking the language."

After completing his studies in the Malay language the Rev. Ronald Jack Largent will embark on his career as a missionary in the Far East.

Pontamix Club to Hold Valentine Dance Tonight

An informal Valentine record dance will be held this evening in Our Lady of Refuge Church.

Sponsored by Pontamix Club, the dance will feature red and white decorations to carry out the traditional Valentine theme.

Center of attention will be the crowning of a king and queen of hearts. Nominees for king of hearts are Carl Tenuta and Jerry Kurkowski while Mary Catherine Donohue and Norma Henry are candidates for the queen of hearts title.

In charge of decorations for the public dance are Marcee Hill and Annabell Vaverek. Others who are helping are Lorene Rossman, Jerry Vaverek, Joan McMahon, Mr. Tenuta, Robert Laveque, Robert Mountain and William Zubriggen.

★ ★ ★

Richard Reynolds and Lois Kramer head the refreshment committee, and publicity is being handled by Janis Paquette and Geraldine Korody.

All Saints Auxiliary Fetes Past Leaders

Twenty past - presidents of the Women's Auxiliary of All Saints Episcopal Church were honored Thursday evening in a parish dinner, held in Stevens Hall of the church.

Included in the program were reports on the annual Diocesan Convention held in Detroit's Masonic Temple this week.

Heads Stafaba Club

Judy Ward has been named president of Stabafa Club. Serving with her will be Barbara Strang, vice president; Donna Douglas, recording secretary; Valerie Vasbinder, corresponding secretary, and Priscilla Dawe, treasurer.

Mr. Poole Addresses DAR Unit

Richard Poole spoke on the early settlement of Pontiac and the role Col. Stephen Mack and other pioneers played in the development of the area, when he spoke to General Richardson Chapter, DAR.

★ ★ ★

Mr. Poole discussed the building of the Hodges House and the period of transition from horse and carriage to the automobile.

COMMENDS CHAPTER

Discussing the progress made in the restoration of the Wisner Home, Mr. Poole commended General Richardson Chapter for its assistance in the project.

★ ★ ★

During the meeting ducted by Ora Hall delegates to the National Congress of DAR and the state conference were appointed.

★ ★ ★

To attend the national congress in Washington, D.C., in April are Mrs. Lloyd Porter, regent, and Mrs. E. G. Clark. Alternates are Mrs. E. V. Howlett and Miss Hallenbeck.

STATE DELEGATES

Attending the state conference in Detroit in March will be Mrs. Porter, Mrs. H. F. Going, Mrs. Bradley D. Scott and Mrs. Allan Monroe. Their alternates are Mrs. Lisle L. Echtinaw, Mrs. Harry Chapman and Mrs. L. L. Dunlap.

★ ★ ★

Guests attending the Thursday evening meeting were Mrs. Gelston Poole, Mrs. Richard Poole and Vera Murphy. Mrs. Maxwell Doerr was hostess to the group at her home on Ottawa drive.

Pi Omicron Group Hears Mrs. Perry

Mrs. George Perry, of Michigan State University Home Extension Service, addressed members of Phi Kappa Tau Chapter of Pi Omicron Sorority Thursday evening in the Cass Lake road home of Mrs. Donald Steele.

Speaking at the March 6 meeting will be Mrs. J. Frank Criel of Detroit, founder of Michigan Society for Epileptic Children. Her topic will be "Camp Criel."

Musicologist to Talk in Birmingham Thursday

BIRMINGHAM — "Musicologist" is a word that most effectively describes John Tichton who will be the headline performer before the Birmingham Musicale on Thursday afternoon.

The February meeting will be held at the Birmingham Community House, with Mrs. George Peppard as chairman of the day.

Mrs. Donald A. Harnsbeger, pianist; Mrs. William H. Hohmeyer, violinist; Alice Engram, mezzo-soprano, and Mrs. Martin J. Wager, cellist, will present "Abraham Walks at Midnight," by Roy Harris of Colorado Springs. Mrs. Harnsberger initiated the acquisition of the score and conducted rehearsals for the meeting.

Mr. Tichton uses records and various instruments to demonstrate early American Indian music, which he has studied at first hand on his many Western trips. He is an assistant professor at Wayne State University.

Presiding at the tea tables following the program will be Mrs. William Lloyd Kemp, Mrs. D. L. Tate, Mrs. Earl Bartholomew and Mrs. Herbert H. Gardner.

Mrs. Peppard's assistants are Mrs. James J. Hogan, Mrs. Herbert G. Wood, Mrs. Joseph R. Beckley, Mrs. John C. Wright Jr., Mrs. E.D. Patrick and Mrs. William C. Busch.

Mrs. Sylvester F. Leahy is planning a trip to Spain early next month. Mr. Leahy left this week for Madrid. After Mrs. Leahy arrives by plane they will tour the continent for several weeks.

★ ★ ★

Mr. and Mrs. E.M. Vehmeyer plan to spend most of next month in the West. They will go first to Palm Springs, Los Angeles and Las Vegas.

★ ★ ★

Also California - bound is Mrs. Harrison Stringham who leaves Monday to fly to La-Jolla. She will visit her brother-in-law and sister, Mr. and Mrs. Robert Benedict, there for a fortnight.

WEEK AT OTSEGO

Mr. and Mrs. Richard Kern and their two eldest children are spending this week at Otsego Ski Club.

★ ★ ★

Mrs. Alan Joslyn was hostess Wednesday to members of her Book Club.

★ ★ ★

Nannette Hammond, daughter of Mr. and Mrs. Frederick M. Hammond, and Judy Essig will leave March 4 to spend three months in Europe.

★ ★ ★

Another Wednesday hostess was Mrs. Preston Dozier who entertained at luncheon in her new home on Colonial Court.

BPW Clubs Slate District Luncheon

Old Mill Tavern will be the scene of a winter luncheon meeting Sunday when members of the Michigan Federation of Business and Professional Women's Clubs of District 10 gather.

★ ★ ★

State Parliamentarian Donna Werbeck will be guest speaker. District chairman Virginia Lynch will give the introductions.

Featured on the entertainment program will be Ellen Addington, soloist, accompanied at the piano by Elizabeth Humphrey.

Young People Off to Baptist Camp

Some 100 young people of the First Baptist Church left Friday for the weekend at Camp Bardkel.

Going as counselors were Leona Daniels, Janet Thomas, Pauline Wilson, Donna Hirsch, Ruth Insko, Phyllis Hicks and Carol Parker.

★ ★ ★

Also included on the counseling staff were Bill Shearman, Herb Parker, Gordy Hicks, Sam Thomas, Jim Daniels, Bill Willson, Vic Insko, and Tris Ooetnick.

PSI Chapter Plans Feb. 20 Fashion Show

Members of Psi Chapter of Sigma Beta Sorority met Thursday evening at Hotel Sheraton Cadillac in Detroit.

Plans were made for a Feb. 20 fashion show, to be held in Pontiac Federal Savings and Loan Building. The show will be presented by De'Cor and Margaret Ann Shops.

Volunteers were recruited to help entertain a group of patients from Pontiac State Hospital once a month.



MR AND MRS. CHARLES TOPHAM

Celebrating 50 years of married life Sunday with an open house in Clarkston will be Mr. and Mrs. Charles Topham of South East Boulevard. Guests will be received from 2 to 5 p.m.

The Tophams have five children: Mrs. Donus Oberlee of Clifford, Vernon of Columbiaville, Oliver of Waterford, and Mrs. Edward Rippuhn and Roderick, both of Clarkston. There are 13 grandchildren and 2 great-grandchildren.



Pontiac Press Photo

Visiting the Rev. and Mrs. Harry E. Johnson of North Lynn avenue, pastor of the Wesleyan Methodist Church, this week are their son-in-law and daughter, the Rev. and Mrs. Donald Berry, and their four children of Stevens Point, Wis. Pictured from left to right are Diane, 9 years old; the Rev. Mr. Berry; Steven, 3; Mrs. Berry, who is holding baby Beth, 8 months old, and Donna, 7. The visiting pastor has been speaking at a series of youth meetings being held Wednesday through Sunday evening in Wesleyan Methodist Church.

Learn How to Ride With the Tide

Be Adaptable to Live Successfully

By JOSEPHINE LOWMAN

Science teaches us that life must adapt to its environment if it is to survive successfully. Some forms of life can live only in fresh water, others in shallow ocean beds, some on high mountains, some in northern forests and others on plains, in woodlands or even in the icy wastes of Antarctica.

★ ★ ★

Some species seem to be able to live only in one environment while others can survive in many. The most successful species are able to adapt themselves to the widest range of conditions.

If some accident happens to change one environment the restricted species die out while the more adaptable ones simply move over to another of nature's living rooms. They are able to adapt to change circumstance.

So it is with people! Some are much more pliable than others. Some can live happily anywhere while others are only satisfied in a large city or a small town. Some hate or like wind, others hot weather and still others snow.

★ ★ ★

So many folks are so tied to their environment that some large companies hesitate to employ those who come from a drastically different part of the country. However, cars and superhighways and planes have made this less true today than it used to be.

MODERN PRESSURE

Adaptation to brand new living conditions is part of the pressure of modern living. Any man or woman lives most easily in the place he or she likes best. Therefore it seems wise to weigh this in planning your life.

However, much more important than adapting to the place in which we live is the ability to adjust to the things which happen to us in daily living, to the intimate conditions in which we live. The test of truly successful living is the ability to adapt to a change in physical condition or financial state and even more to the loss of one we loved.

BUT, many folks find it difficult to adjust themselves to the most mundane changes. In order to live gallantly, to build a successful marriage or home, or to succeed in any of our personal relationships, we must be adaptable.

Once you stop fighting the change it sometimes turns out to be a blessing, or at least you may discover that it has some advantages. Anyway, it makes life much more pleasant for you and for those who know you if you will ride with the tide.

14 to 1



Every home buyer has fire insurance—every home buyer should have mortgage insurance. For while one home is burning, fourteen home buyers are dying before the mortgage is paid. If you're paying for your home, you'll want to know about Life of Virginia's mortgage redemption plan. Let me tell you about it; it's available at small cost.

D. A. Manganello
Representative
1080 West Huron Street
FE 2-0219

THE LIFE INSURANCE COMPANY OF VIRGINIA
SINCE 1871 • RICHMOND, VIRGINIA



One of 14 hazards your home should be protected against

Vandals destroy millions of dollars' worth of property every year . . . and nobody knows where they will strike next. Our 1-Policy Home Protection "Package" protects you against vandalism and a long list of other hazards including fire . . . smoke . . . theft . . . liability . . . windstorm . . . falling objects . . . hail . . . glass breakage . . . vehicle damage . . . explosion. Just *one* policy . . . with *one* premium. Convenient. Economical. Call us for details.

Austin-Norvell Agency, Inc.
"Insurance of All Kinds"
FE 2-9221
YOUR Insurance Independent AGENT "SERVES YOU BEST"
10 West Lawrence

Concert by Eger Players Shows Brilliant Artistry

By MARY LOUISE LINDQUIST

A magnificent display of artistry and brilliant technique was experienced by concert-goers who heard the Eger Players last night at the Waterford Township Civic Music Association concert. A program of such dynamic contrasts and beautiful tonal qualities is rare indeed.

★ ★ ★

The ensemble consists of French horn, piano, violin and cello. The director of the group is Joseph Eger, America's foremost French hornist, with Herbert Rogers at the piano, Dixie Blackstone, violin, and Howard Colf, cello.

Each member of the ensemble is an artist with great ability, and blends his talent with sensitivity and respect for the expression of the various types and periods of music.

The program opened with violin and cello blending their tones in a delicately clear number by Handel entitled "Passacaglia." Brahms' lovely "Horn Trio in E flat, Opus 40" followed with great contrast. The soft, melodious beginning of the horn was repeated by the violin and piano. The trio consists of four movement that offer much variety of style and tone. The blend of the instruments was exquisite.

★ ★ ★

After an intermission, Mr. Colf, the cellist, played two very charming dances. The lilting melodies and rhythms of these numbers were portrayed with a sensitive and gentle style.

STRENGTH AND CLARITY

It was a great pleasure, after hearing unsurpassed accompaniments by Herbert Rogers, to hear him play Chopin's "Scherzo in C Sharp Minor. Mr. Rogers, who has had two successful concert tours in Europe, plays with superb strength and clarity of tone. His consecutive octaves and runs were equally well done.

For her solo appearance on her violin, Miss Blackstone chose a Fritz Kreisler composition, "Prelude and Allegro in the Style of Pugnani." The "Prelude," majestic in scope, is a series of sweeping strokes of the bow covering the whole range of the instrument. It is followed by the "Allegro" with a light style and mood.

Mr. Eger then played a group of three numbers transcribed for French horn. The haunting melody of the Schubert "Serenade," along with its sensitive accompaniment, will long be remembered.

"Two Pieces for Children," by the Hungarian composer Bartok, were transcriptions of folk melodies, containing the infectious song and dance rhythms common to this unornamented style.

For the final group, the entire ensemble gathered to play some Gershwin "Preludes" and the "Overture on Hebrew Themes" by Prokofieff.



Junior Sophisticates

by Anne Klein

Junior Dress Highlights the 'Made to Order' Look

Anne Klein has achieved success by giving her junior-sized collections that enviable air of sophistication that makes them right for any age that happens to have junior measurements.

★ ★ ★

This prineess model with its snap-in fluted gilet and collar is cut with a special curve over the bust and side darts that give shape in the midriff. This is the kind of handling that gives a "made-to-order" look and is simple to achieve since the pattern is accurately cut by hand.

A step-in dress that can be lined if you make it in the three-quarter sleeve version in wool, it is delightful for summer in novelty cottons, shantung, or linen with contrasting trim. The ruffles are gathered onto the buttoned bands for easy laundering and ironing.

From this chart select the one size best for you:

Sizes	Bust	Waist	Hips	Length From Nape of Neck to Waist
			Inches	
9	33½	23½	34½	16
11	34½	24½	35½	16¼
13	36	26	37	16½
15	37½	27½	38½	16¾
17	39	29	40	17

Size 13 requires 2¼ yards of 54-inch material for dress and one-half yard of 35-inch material for interfacing. To order Pattern 1249, state size, send $1. — for Ann Klein label, send 25 cents. For 96-page Pattern Booklet 14, send 50 cents.

Address Spadea, The Pontiac Press, Box 535, G.P.O., Dept. P-6, New York 1, N.Y.

If paid by check, bank requires 4 cents handling charge.

(Next week look for an American Designer Pattern by Vera Maxwell)

(Copyright 1958)

'Mrs. Jane' Permissible in One Case

Proper to Use on Invitations for Her Remarriage

By EMILY POST

"Dear Mrs. Post: It was quite a surprise to me to read the answer in your column recently regarding the wording of a middle-aged widow's wedding invitations. In the form you suggested you give her name as Mrs. Jane Smith.

"It has always been my understanding — and I am sure you have said it many times — that, correctly, a widow continues to use her husband's name. Is this no longer true, or can it be that I have misunderstood?"

Answer: It is still best taste for the widow of John Smith to call herself Mrs. John Smith in her private life, and particularly in connection with matters concerning her family.

It seems to me, however, the objection to "Mrs." followed by a woman's Christian name is removed on the occasion of her own remarriage, which certainly is that of Jane Smith, and necessarily the title Mrs.

"Dear Mrs. Post: My son has recently became engaged and for an engagement present, my husband and I are giving his fiancee a chest of sterling silver. The chest has a metal plate mounted on the top for engraving. Will you please tell men how this should be marked?

"Should it be marked with with my son's fiancee's initials alone, or since the silver is really for them both, would a combination of their first initials and my son's last initials in the center be correct?"

Answer: Have the chest marked with the initials that will be hers when she is married to your son.

"Dear Mrs. Post: The other day I had ocasion to write a letter to a minister who holds several doctor's degrees, I addressed him as the Rev. Dr. John Jones. I was told that it was incorrect to use two titles together and that either one or the other should be used. Will you please tell me what is correct?"

Answer: What you have been told is correct. You should have addressed him either as Dr. John Jones or the Rev. John Jones.

Four Received Into DeMolay Mothers Club

Mrs. Oscar Wallen, Mrs. R. E. Cromis, Mrs. W. J. Liechty and Mrs. Henry Norlund were received as new members of Pontiac DeMolay Mothers Club Thursday.

Earl Hudnell, chairman of the advisory board, spoke at the cooperative dinner in Masonic Temple.

DeMolay boys' installation services will be preceded March 1 by a dinner at Roosevelt Temple. Mrs. Roy Wilton is in charge of a money-making project.

Banquet Planned

Members of the Clinton River Association YWA will attend a formal banquet Tuesday evening at the Columbia Avenue Baptist Church. Girls from ages 16 to 25 are eligible for membership in the Young Women's Association.

Psst! Want to Make a Hit With Your Wife?

Have Her Rugs Cleaned at New Way!

What's New Way?

The Best Cleaner . . .
Oh, Never Mind —

Just Call FE 2-7132

NEW WAY RUG CLEANERS
42 Wisner

TUTORING SERVICE
Gregg Shorthand—Typing Transcription—Bookkeeping & Other Business Experience
Well Qualified Instructors with Teaching and Business Experience
DAY and EVENING Classes Now Being Formed
Beginner & Advanced
Reasonable Rates and Payment Plan
For Details Call OR 3-3154

NOTICE of CHANGE of LOCATION

Natural Health Food
(Formerly Wayne St.)
NOW
8 MT. CLEMENS STREET
Just 50 Feet Off N. Saginaw FE 4-4601

A

What's Left CLEARANCE

1/2 OFF and More

Alvin's
TELEGRAPH at HURON

Dear Abby . . . .

Prospect in Mixed-Marriage: '. . . Lonely Road Each Sunday'

By ABIGAIL VAN BUREN



ABBY

"DEAR ABBY: You must get lots of letters from young people who want to know what their chances for happiness are when they go into a mixed-marriage. Please may I tell them from my own experience?

"When you are young and deeply in love you think that nothing matters but being together. Soon after you marry, he goes his way to church and you go yours, and you get your perspective back. You discover that your religion means more to you than you thought it did. Then children come along and you drag them first to one church and then to another.

"Slowly you drift apart because neither will give in. It's a lonely road to travel every Sunday alone. I kept praying he would go my way and he kept praying I would go his way. It's too late for us now as we are 76. I should have let one of his own girls have him and married my own kind. Please listen to me, young people, and save yourselves a lifetime of heartaches."

SORRY NOW

★ ★ ★

"DEAR ABBY: My husband is a long-distance truck driver and is gone from one to three weeks at a time. I am no Marilyn Monroe but I'm not bad either. His boss waits until he is safely out on the road and then he drops over here and tries to get palsy-walsy with me. I am not that kind of a woman but if I were, I wouldn't choose him.

"My husband makes good money on this job and I hate to tell him about it or he would quit. If I get real rude to this man he might fire my husband. A friendly hug or squeeze wouldn't kill me but I'm afraid it would lead to something more serious. Please tell me how to handle this."

HAVING TROUBLES

DEAR HAVING: If you have to put up with "friendly" hugs and squeezes to insure your husband's job—your husband is working for the wrong man. Tell the wayward boss-man to detour and get lost. If he wants to fire your husband, won't he have to answer to the Union?

★ ★ ★

CONFIDENTIAL TO "Man's Not Made of Wood": He's not made of steel, either. Down, boy!

★ ★ ★

If you have a problem, write to Abigail Van Buren in care of this paper. She will be glad to answer your letter. For a personal reply, please enclose a stamped, self-addressed envelope.

Ulle's
For the Best Fur Repair and Remodeling
Now Is the Time to Remodel Your Old Fur Coat Into a Beautiful Cape or Stole for Easter.
Custom Fur Cleaning
742 W. Huron FE 5-1241

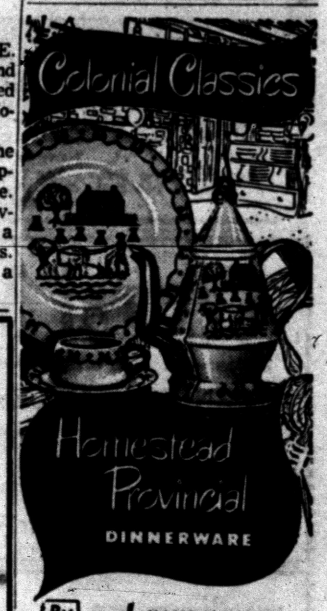

By Poppytrail HAND PAINTED FROM CALIFORNIA

Modern in design, but antique in flavor. Striking green and red pastoral scenes against a background of Provincial Maple. You'll want a set of these interesting Early American shaped dinnerware pieces because it will enhance your dining pleasure. Open stock.

ECONOMY STARTER SET FOR 4
16 PIECES—four each cups, saucers, bread & butters, large plates.

Provincial or Provincial Rooster

Regular $14.95 Value $10.95

Pontiac Pottery
Michigan's Largest Dinnerware Specialty Store
2099 S. Telegraph Rd.
Adjacent to North Side of Miracle Mile Shopping Center, Just North of Telegraph and Square Lake Rds.
FE 2-8642

New!
De Luxe MICHAELEEN
Reg. $12.50
Cold Wave With a CoRECTOR
HAIR BEAUTY TREATMENT
• Haircut
• Shampoo
• Fingerwave
• Glamour Spray
6.95
$15.25 Value



Before your very eyes CORECTOR conditions your hair to gleaming, lustrous beauty. Deluxe Michaeleen curls it gently with deep, lasting waves.

NEISNER'S BEAUTY SALON
42 N. Saginaw St.
2nd Floor
Phone FEderal 8-1343

Wedding in Your Future?



Let our experienced Bridal Consultant help you register your gift preferences in . . .

WIGGS BRIDE'S REGISTRY

Come in and select the lovely things you want for your future home . . . and we will list your choices — from fine china to fireplace tools — on your own special card in our BRIDE'S REGISTRY. No charge, of course!
Friends and relatives appreciate this REGISTRY, too, for it helps them give exactly what the bride wants.

WIGGS • 24 W. Huron St.
Open Monday and Friday Evenings 'til 9

WINTER CLEARANCE CONTINUES

Juniors', Misses' & Half-Size Dresses
Values Up to $27.98
Now $5.00 To $7.00

Ladies' Skirts from ..... $3.33 up
Sweaters from ..... $2.77 up
Children's Winter Jackets, sizes 3 to 14, from $5.00

All Winter Items Reduced up to 60% and More

Nellie's in Russ' Country Store
4500 ELIZABETH LAKE RD.
HOURS: Sunday to Thursday 10 A. M. to 9 P. M.
Friday and Saturday 10 A. M. to 10 P. M.
FE 5-2761

Art of Appreciation Is Among Most Important Skills

First Social Brethren Church
316 Baldwin FE 2-0384
Services Nightly at 7:30
Sunday School . . 10 A.M.
Sunday Morning Worship 11 A.M.
Rev. Tommy Guest, Pastor

If thou canst believe, all things are possible to him that believeth.

★ ★ ★

But He knoweth the way that I take; when He hath tried me, I will come forth as gold.

CHRISTIAN PSYCHIC SCIENCE CHURCH
30 Whittemore Street
Sunday Evening Prayer Service, 7:30 P. M.
Speaker, Horace John Drake
Silver Tea, Wednesday, 7:30 P. M.

FIRST SPIRITUALIST CHURCH
New Location 576 Orchard Lake Avenue
Lyceum ..... 10:30 a. m.
Edwin Haddick, 7:30 p. m. Sunday
Silver Tea ..... Wed., 7:30 p. m.
Card Party ..... Sat., Feb. 15 8:00 p. m.
Harry Nichols, President. Plenty of Free Parking

DONELSON BAPTIST CHURCH
Elizabeth Lake Rd. at Tilden OR 3-3206
Sunday School ..... 10 a. m. Morning Worship ..... 11 a. m.
Junior and Beginners' Church
Youth Service ..... 6:30 p. m.
Evening Church Service ..... 7:30 p. m.
Midweek Service Wednesday ..... 7:00 p. m.
Pastor—REV. LEE LaLONE S. S. Supt.—ARTHUR EWALD



CHRISTIAN TEMPLE
505 Auburn Avenue
Dr. L. L. Marion—Founder
Dr. Lola P. Marion—Pastor
Rev. J. Luther Sheffield, Assistant
9:45 to 11:30 A. M.—Communion and Worship Service
DR. LOLA P. MARION—Speaker
11:30 to 12:15 Noon—Sunday School
6:30 P. M.—Young People's Service
DR. LOLA P. MARION—Speaker
7:45 P. M.—Evangelistic Service
7:45 P. M.—Bible Study and Choir Rehearsal
A Church With a Friendly Welcome!

PILGRIM HOLINESS CHURCH
Baldwin at Fairmount
Sunday School (All Ages) ..... 10:00 A. M.
Morning Worship 10:00 A. M. Junior Worship (Annex) 11:00 A. M.
Pilgrim Young Peoples' Service ..... 6:45 P. M.
Golden Gospel Hour (Inspirational Singing) ..... 7:30 P. M.
"The Little Church With the Big Heart"
E. C. SWANSON, Minister ROY OVERBAUGH, S. S. Supt.

CHRISTIAN SCIENCE
SUBJECT FOR SUNDAY
"SPIRIT"
Sunday Services and Sunday School 11:00 A. M.
Wednesday Evening Service 8 P. M.
Reading Room 2 East Lawrence Street Open Daily 11 A. M to 5 P. M. Friday to 9 P. M.
FIRST CHURCH OF CHRIST, SCIENTIST
Lawrence and Williams Streets
HOW CHRISTIAN SCIENCE HEALS
RADIO STATION CKLW 800 KC Sunday—9:45 A. M. "NO EMERGENCY BEYOND GOD'S HELP"
TELEVISION SUNDAY—9:30 A. M. CHANNEL 7 WYXZ-TV

FIRST CHURCH OF THE BRETHREN
46 NORTH ROSELAWN
Sunday, School, 10:00 A. M. Morning Worship, 11:00 A. M.
"Religion May Cost . . . But Igreligion Costs More"
Music by the Choir
Sunday Evening Service, 7:00 P. M. Rev. Robert Hoover, Speaker
Saturday, 7:30 P. M. True Blue Class Meets at Justin home.
LEROY SHAFER, Pastor

Central Methodist
Rev. Milton H. Bank, O. D., Minister Calvin C. Rice, B. D., Asst.
MORNING SERVICES, 8:30 and 10:45 A.M.
"JESUS' FIRST SERMON"
Rev. Dr. Banks Speaking
(BROADCAST Over WPON, 11:00 A. M.)



REV. GEOFFREY DAY. B. A., B. Th.

Evangel Temple
365 E. Wilson Ave.
Interdenominational
Sunday Evening 7 P. M.
"The Curse of Alcoholism"
Mrs. Kessler, Oakland County Board of Health, will show a film produced by the Loretta Young show. This film demonstrates the alcoholics' problem. "Pat" B., of A. A. will tell about God's part in the rehabilitation of alcoholics.
Everyone Welcome
SUNDAY SCHOOL ..... 9:45 A.M.
MORNING WORSHIP ..... 10:45 A.M.
EVENING SERVICE ..... 7:00 P.M.
BIBLE STUDY, WEDNESDAY ..... 7:30 P.M.

All Saints Episcopal Church
Williams St at W. Pike
The Rev. C. George Widdifield, Rector
The Rev. David K. Mills, Curate.
SUNDAY SERVICES
8:00 A. M.—Holy Communion
9:30 A.M.—Morning Prayer Church School
11:00 A.M.—Morning Prayer and Sermon by the Rector Church School

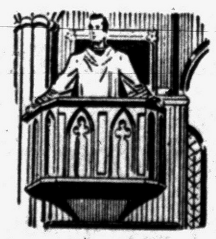

ST. GEORGE'S EPISCOPAL CHAPEL
Milford, Mich
8:00 A. M.—Holy Communion
11:00 A. M.—Morning Prayer and Sermon. Church School
Rev. Bertram T. White, Vicar

ST. ANDREW'S EPISCOPAL CHAPEL
5301 Hatchery Rd., Drayton
8:00 A. M.—Holy Communion
9:30 & 11:15 A. M.—Identical Service of Morning Prayer and Sermon. Church School Classes Accompany Each Session
Rev. Waldo R. Hunt, Vicar

Confident Living

Threat of Loss Provides New Basis for Evaluation

By NORMAN VINCENT PEALE



PEALE

Many years ago, I was riding on an Erie Railroad train one very wild winter night. So thick was the driven snow on the car windows that we had only fleeting glimpses of stations along the way that seemed almost buried in great drifts. This was in upstate New York, and winters like that used to be quite common. Strange how the old winters of long ago seem the best!

★ ★ ★

On this particular night, I was going to get off the train at the town of Hornell, and then go on to Canisteo, three miles away, where my mother and father lived. There was another man on the train, also traveling alone, and we happened to get into a conversation.

I mentioned that I was going to stop off at Hornell to spend the night with my mother and father. "Oh," he said, "you have them both?"

He was quiet a moment, and then rather sadly, I thought, remarked, "How fortunate for you. When I was a boy, I was pretty terrible. But now, how I wish I had my parents. I'd give anything in the world if I could get off at some station and spend the night with my own mother and father." And as I left the train, he called to me, "Be thankful you can spend the night with your parents."

★ ★ ★

I drove over to Canisteo through the winter night and sat before a roaring fire, drinking cider, eating doughnuts, and enjoying a wonderful talkfest with my folks. I appreciated that visit even more, I think because of my talk with that lonely man on the train.

LONG TIME AGO

Well, that wintry night was a long while ago, and I am sorry to say that I can't get off a train now to be with my father and mother. They have journeyed on into that other country from which no traveler returns. Others now dwell in the old home and sit on winter nights before that fireplace.

★ ★ ★ ★

But fortunately all of us have so much that we ought to appreciate. The late Dale Carnegie told me that he dreamed one night he had lost everything — family, home, business.

It was a dream of great sadness. Then he awakened, rubbed his eyes, came slowly back to consciousness. To his joy, he realized it was only a dream. "Why, I haven't lost my family, I haven't lost my home, I haven't lost my business," he exulted. "Isn't that wonderful?" The dream gave him a new vantage point for evaluating things, sharpened up his sense of appreciation for the incredible blessings of life, which we usually take for granted.

The art of appreciation is one of the most important skills a human being can develop. Sadly enough, I believe most of us may be accounted deficient in this potential skill of mind and heart, which can be so great a source of joy. We seem to have lost the faculty of appreciating the values in our lives without which living would be a pretty dreary business.

SINCERE APPRECIATION

Yet nothing adds to the enjoyment of life so much as a sincere sense of appreciation. And the art of appreciation can be deliberately cultivated, just as you would cultivate a plant or a flower.

★ ★ ★

One way of doing this is to list now and then the people, the material things, the spiritual values which give real meaning to your life. List them, then thank God for them. Do this and gradually you will cultivate the ability to appreciate.

★ ★ ★

Perhaps this rather unique prayer by the great English bishop, Lancelot Andrewes (1555-1626), will help you:

"O Lord my God, for life and reason, nurture, preservation, guidance, education; for Thy gifts of grace and nature; for Thy forbearance and long long-suffering toward me; for all from whom I have received any good or help; for Thy promise, and my hope, of good things to come; for all these things, I will praise, and bless, and give Thee thanks, all the days of my life."

(Copyright 1958)

Series of Sermons Scheduled by Pastor

The Rev. Robert Hermanson, pastor, reported his congregation last Sunday in the newly organized Presbyterian Church on Adams road numbered 227 persons. Thirty stated they wished to become members.

★ ★ ★

"Vision of Jesus" will be the Rev. Mr. Hermanson's sermon topic at 11 a.m. tomorrow when he begins a series of sermons on "Pioneering Character of Jesus."

★ ★ ★

Services are being held in the living room of the home, known as Lawnridge Hall, across from the property given for the Michigan State University, Oakland Branch.

Young People Sponsor Guest Speaker, Sunday

The young people of Macedonia Baptist Church will have S. Cecil Estes as guest speaker at 7 p.m. Sunday. A graduate of Detroit Bible Institute, Mr. Estes employs the use of magic for Scriptural object lessons.

Along with his work in church programs, he also entertains at banquets and clubs. The Rev. L. R. Miner said the public has been invited.

And God shall wipe away all tears from their eyes; and there shall be no more death.

UNITY
71½ N. Saginaw St. FE 2-4609
Sunday 11:00 A. M.
"STRENGTH of PURPOSE"
Virginia Shipley, Speaker

7th Day Adventist Pastor, Family to Attend Council

James O. Cunnington, pastor of the Seventh - Day Adventist Church, will be among 100 clergymen and their families who will attend a semi-annual pastoral council in Lansing Feb. 11-13.

The pastors who represent the 162 Adventist congregations in Michigan will hear reports of the past year and plan for 1958. Among the topics for study will be the so called "Blue" or Sunday laws regulating the closing of businesses on Sunday.

★ ★ ★

Reuben R. Fifuhr, of Washington D.C., president of the General Conference of Seventh Day Adventist Churches, will give a series of sermons on current religious trends.

Elder Francois A. Jockmans, former president of the Belgian Conference of the denomination, will be in charge of the local congregation while Pastor Cunnington and his family are in Lansing.

'This Is Your Life' Sponsored by Choir

The Trinity Senior Choir will sponsor a "This Is Your Life" program honoring one of the church members at 5:30 p.m. Sunday in Trinity Baptist Church.

Tea will follow in Fellowship Hall with Mrs. Margaret Overton, Mrs. Aurelia Ballard, Mrs. Edna Horace, Mrs. Sara Gary and Mrs. Dorothy Yancy in charge.

Levi Eubanks will be master of ceremonies at the evening affair.

Marimont Baptist Church
Invites You!
Morning Worship, 11 A. M. Sunday School, 10 A. M.
Youth Hour, 6:30 P. M. Evening Service, 7:30 P. M.
A GROWING CHURCH WITH A FRIENDLY WELCOME. REV. PHILIP SOMERS, PASTOR.
Walton Blvd., 1 Block Off Baldwin



REV. DONALD P. GABLER

New Minister Slated to Speak

Rev. Donald P. Gabler Comes to Congregation From Grand Rapids

The Rev. Donald P. Gabler, new pastor of Bethel Evangelical and Reformed Church, will speak on "A Judgment Scene" Sunday morning. "There Is a Green Hill Far Away" will be the choir number.

The new minister came to Pontiac from Grand Rapids, where he was associate pastor of St. John's United Church. He served as minister of music directing two choirs and playing the organ. He was also director of Christian Education.

A native of Rome, N.Y., the Rev. Mr. Gabler was born on April 19, 1930 to the Rev. and Mrs. Paul G. Gabler. On May 18, 1957 he was married to the former Mary Lou Wiest in Grand Rapids.

He was graduated from Elmhurst College in 1952 and received his Bachelor of Divinity degree from Eden Theological Seminary, Webster Groves, Mo. in 1955.

★ ★ ★

Music, photography, sports especially hunting and fishing are some of his extra curricular interests. The Gablers make their home at 60 Mark St.

Missionary to Ecuador Showing Pictures Tonight

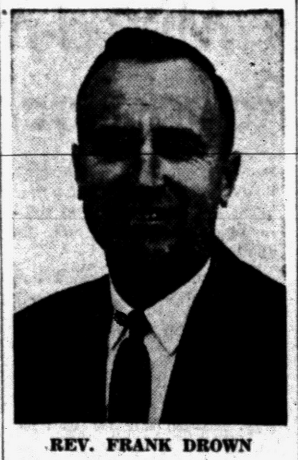

REV. FRANK DROWN

The Rev. Frank Drown, missionary to Ecuador for 13 years, is showing pictures and speaking at 7:30 tonight, and at 11 a.m. and 7:30 p.m. Sunday in the Stringham United Missionary Church, 4060 Elizabeth Lake Rd.

★ ★ ★

"Mid-century Martyr," "Missions and Agriculture" and "Jungle Tribes With the Gospel" will be films presented.

The Rev. Mr. Drown led the ground party into the Amazon jungle in the search for the five missionaries killed by Auca Indians in January 1956.

"I love the work even if it is dangerous. My wife and I live in the jungle near another missionary family where we are teaching 60 Jivaro Indian children how to read their own language.

'Our five children go to school in Quito and live in a dormitory next to the home where Mrs. Marilou McCully looks after children of missionaries," said the Rev. Mr. Drown.

Mrs. McCully whose husband was one of the slain missionaries, is the daughter of Mr. and Mrs. Harold Hobolth of 382 N. Johnson Ave.

He told us some of the natives had been well enough trained to have their own church and conduct the business of the church.

In speaking of education the missionary stated, 'Education is not just educating the mind but the heart. We need balance in both. We have bombs to kill off the race because we don't have the moral character to control what we have made.

"Not a square mile on earth is a safe place to live, where there is no Bible."

Pastor to Preach Series of 'Sermons by Jesus'

Dr. Milton H. Bank will preach on "Jesus' First Sermon" tomorrow in Central Methodist Church. This is the first of a series to be preached between now and including Easter.

Other topics will be "Jesus' Most Persistent Sermon," and sermons by Jesus on "Character," "Prayer," "Stewardship," "Missions," "Forgiveness," "Love" and "Immortality."

I have heard thy prayer, I have seen thy tears, behold I will heal thee.

CALVARY MISSIONARY CHURCH
306 Midway—at Sanford
Sunday School ..... 10:00 A. M.
Morning Worship ..... 11:00 A. M.
Evening Worship ..... 7:30 P. M.
Wednesday, Day of Prayer Beginning at 10:00 A. M.
Rev. Rose L. Davis, Pastor
FE 4-9652

Scout Sunday to Be Observed

Board Authorizes Long-Term Planning Group to Serve Bethany

"Go to Church Sunday" will be observed by both Boy Scout Troop 7 and Job's Daughters, Bethel Chapter No. 5 by attending the 11 a.m. service tomorrow in Bethany Baptist Church.

★ ★ ★

Betty Douglas of the youth group will read the responsive lesson at the 9 a.m. service. At 11 a.m. Karen Antolich will read the Scripture lesson and Robert Ward will lead the responsive lesson.

Dr. Joseph I. Chapman, pastor, will speak on "Christ and Your Love Affair" at both services.

Robert Phillips is scoutmaster and John Huntzinger, assistant leader, of Troop No. 7. The following make up the committee: James Ryan, chairman; Ray Ward, Ted Sevingnly, James Bradley, Richard Crawford, Wilbur Crawford, Clark Kimball, Dr. W. O. Roeser, Kenneth Golf, R. C. Lewis and Dr. Chapman.

"Life Made Easy" will be the pastor's subject at the 8 p.m. service. Sue Hamilton will read the Scripture and Darlene Woodhull will offer prayer.

At a recent church meeting, the advisory board authorized the appointment of a long term planning commission.

Members include Maynard Johnson, moderator; Judge H. Russell Holland, Mrs. Kenneth Ferguson, Frank Marsh, Mrs. Edward Lewis, and Omer Lewis.

Others are Mrs. Forrest Brown, Mrs. Howard Hess, Mrs. Aden Thornton, Mrs. Roy J. Boynton, B. M. Wilton, Wellington Relyea, Thurley Allen, Harry Buehring, Karen Bergemann and Dennis Wisniewski. The commission will serve for two years.

Special Speaker Sunday

Mrs. Virginia Shipley will be the special speaker at the 11 a.m. service Sunday in the Unity Church of Oakland County, 71½ N. Saginaw St. Her subject will be "Strength of Purpose." Sunday School is set for the same hour.



GO YE INTO ALL THE WORLD AND PREACH THE GOSPEL

The Christian and Missionary Alliance Church
230 N. Cass Lake Rd.
Rev. G. I. Berscho, Pastor
John Hazlett, Asst. Pastor
Sunday School 9:45 A. M.
Sunday Worship 11:00 A. M.
"CONSIDER ONE ANOTHER"
Evening Service 7:30 P. M.
"THE NEED OF THE HOLY SPIRIT"



REV. A. B. COOLIDGE

Missionary to Cuba Parkdale Speaker

The Rev. A. B. Coolidge, missionary to Cuba under the Church of the Nazarene, will speak at 7:30 p.m. Sunday in the Parkdale Church of the Nazarene.

The missionary and his wife have just returned from a five-year term of service. A graduate of Olivet Nazarene College, he served several churches prior to his missionary work.

The Rev. Mr. Coolidge will show slides of Cuba and displays of missionary work. The Rev. Wayne E. Welton stated the public has been invited.

Columbia Baptist to Sponsor New Mission Church

According to Garland Hughes of the mission committee, Columbia Avenue Baptist Church will sponsor a new mission church at Saginaw.

Sunday wil mark the official "Kick off" of an intensive four weeks program of church finance.

J. T. Davis is general chairman assisted by the following committee chairman: Leibern Lockwood, budget planning; Truman New, budget promotion and Haskell Kennedy, budget pledging.

Other chairmen include Clara Dillon, reservations; Carroll Hubbs, loyalty; Kathleen Curson, children's party; Christine Hubbs, supper; Josie Bolt, snack; Frank Dillon, office help; and Hugh Phillippe tally. The Rev. Martin F. Boyd is pastor.

Singspiration Slated at Memorial Baptist

The Oakland Youth Fellowship will hold a Singspiration at 9:15 p.m. Sunday in Memorial Baptist Church, 351 Prospect St.

The Trumpet Trio comprised of Glyn Stone, Ronald Carpenter and Dick Rollman will present several numbers.

Those attending who play instruments have been asked to come prepared to play.

ST. JOHN'S LUTHERAN CHURCH
87 Hill St. at Cherry Ct.
Sunday School . . 9:45 A. M.
Morning Worship 11:00 A. M.
Rev. Carl W. Nelson, B. D., Pastor

AN ETERNAL Truth
Established on the Rock of Ages . . . Evident in God's atoning grace . . . Esteemed by all who will accept . . .
GOD'S LOVE REACHES OUT TO YOU
Sunday School, 10:00 A. M.
Worship Services, 11:00 A. M. and 7:30 P. M.
F.M.Y., 6:55 P. M.
Prayer Meeting, Wed., 7:30 P. M.

First FREE METHODIST CHURCH
501 MT. CLEMENS STREET
Lyal H. Howison, Pastor

THE SALVATION ARMY
(CITADEL)
29 W. Lawrence Street
—SUNDAY SERVICES—
Sunday School—9:45 A. M. Young People's Legion—6 P. M.
Holiness Meeting—11:00 A. M. Salvation Meeting—7:30 P. M.
Wednesday Prayer and Praise Meeting—7:30 P. M.
S/Captain and Mrs. Magnus A. Michalsen, commanding officers-in-charge
YOU ARE CORDIALLY INVITED

He that overcometh, the same shall be clothed in white raiment; and I will not blot out his name out of the book of life.

1st CONGREGATIONAL CHURCH
Mill, E. Huron and Mt. Clemens
Rev. Malcolm K. Burton, Pastor
Rev. Karl W. Ostberg, Asso. Pastor
10:30 A. M.
MORNING WORSHIP
"LET NO MAN'S HEART FAIL"
The Rev. Mr. Burton, Preaching

Highland Congregational Church
Milford Rd. at M-59
Sunday School 10 A. M.
Morning Worship 11 A. M.
REV. MAURICE DIRETTE, Pastor

CHURCH OF THE GOOD SAMARITAN
199 Auburn, D.A.V. Hall
Healing Service, 7:00 P. M.
Service, 7:15 P. M.
Rev. Kaycation, *Speaker*

See *Billy Graham* NEW YORK CRUSADE FILM
"Miracle in Manhattan"
Unparalleled coverage of the greatest single effort in the history of evangelism
Highlights of entire 15 week crusade. Featuring . . . Billy Graham Team (Cliff Barrows, George Beverly Shea, Tedd Smith, and Paul Mickelson) . . . 3,000 voice choir . . . Jinx Falkenburg and Tex McCrary, known as "Mr. and Mrs. New York."
A World Wide Pictures Production
SEE IT AT
THE FIRST BAPTIST CHURCH
Cor. Oakland & Saginaw
Sunday 7 P. M.

UNITED Presbyterian CHURCHES

OAKLAND AVENUE
Oakland at Cadillac
Theodore R. Allebach, Pastor
Worship 10:00 A. M.
"THE CHURCH AND THE ALCOHOL PROBLEM"
Bible School 11:20 A. M.
Youth Fellowship . . 5:45 P. M.
Evening Service . . . 7:00 P. M.
"WHEN GOD CALLS A MAN A FOOL"
Wed. Prayer ..... 7:30 P. M.

JOSLYN AVENUE
Joslyn at Third
Edmund L. Watkins, Pastor
Bible School .... 9:30 A. M.
Worship ..... 10:45 A. M.
Youth Fellowship . 6:30 P. M.
Evening Service 7:30 P. M.
Wed. Night Prayer 7:30 P. M.

AUBURN HEIGHTS
3456 Primary Street
J. Harvey McLann, Pastor
Bible School ..... 10:00 A. M.
Morning Worship . 11:15 A. M.
Youth Fellowship . 6:00 P. M.
Evening Worship . . 7:30 P. M.

COMMUNITY UNITED PRESBYTERIAN CHURCH
Drayton Plains, Michigan
W. J. Teeuwissen, Jr., Pastor
Bible School . . 9:45 A. M.
Morning Worship 11:00 A. M.
Youth Groups . . 6:30 P. M.
Evening Worship 7:30 P. M.
Wed. Prayer and Study Hour .... 7:30 P. M.

CHURCH OF THE ATONEMENT
United Presbyterian
Pontiac
3527 Clintonville Rd.
Donald C. Andrews, Pastor
Sunday School .... 9:30 A. M.
Morning Worship . 10:45 A. M.

FIRST OPEN BIBLE CHURCH
1519 Joslyn
1 Block N. of Walton Blvd.
Sunday School ... 10:00 A. M.
Morning Worship ... 11:00 A. M.
Youth Service ... 6:30 P. M.
Evangelistic Service 7:45 P. M.
Thurs. Prayer Meeting 7:45 P. M.

The End of Your Search for a Friendly Church
Rev. T. H. Staton, FE 2-8497

UNITED LUTHERAN CHURCH OF THE ASCENSION
Williams and Lorraine
Rev. Wm. LaFountain, Pastor
The Common Service 11:00 a.m.
Sunday School ... 10:00 a.m.

BETHEL TABERNACLE
First Pentecost Church of Pontiac
Sunday School .10 A. M.
Morning Worship 11 A.M.
Evangelistic Service 7:30
Tues. Eve. Service .7:30
Thurs. Eve. Service .7:30
Rev. and Mrs. E. Crouch
1348 Baldwin Avenue
FE 5-8256

FIRST UNITED PENTECOSTAL CHURCH OF PONTIAC
ONENESS
178 Green Street
Sat. Evening Service ... 7:30 P. M.
Sunday School ... 10:00 A. M.
Morning Worship ... 11:00 A. M.
Sun. Evening Service ... 7:00 P. M.
Prayer Service Tuesday .. 7:30 P. M.
Young People, Wed. ... 7:30 P. M.
Rev. Martin P. Hester
"The Whole Gospel for the Whole World"—ONENESS

CENTRAL CHRISTIAN CHURCH
G. W. GIBSON, Minister
FE 4-0239 347 N. Saginaw
Bible School ... 9:45 A. M.
Morning Worship ... 11:00 A. M.
Youth Service ... 6:00 P. M.
Evening Service ... 7:00 P. M.
Prayer Meeting and Bible Study Wed. ... 7:30 P. M.

The Episcopal Church of the Advent
W. Long Lake Rd. at Middlebelt
Service and Church School 9:15 A. M. and 11:15 A. M.
Holy Communion First Sunday
THE REV. JOHN W. WIGLE, Vicar

Lutheran Churches
MISSOURI SYNOD

ST. MARK
7979 Commerce Road
NEW CHURCH BUILDING
(W. Bloomfield Township)
Wm. C. Grafe, Pastor
Sunday School .. 10:00 A. M.
Church Service ... 11:15 A. M.

Farnsworth off Union Lk. Rd.
(Next to Dublin School)
Howard C. Claycombe, Pastor
Cedar Crest
Sunday Morning .. 11:00 A. M.
Sunday Evening .. 7:30 P. M.
Wed. Service ... 7:15 P. M.

St. Stephen's
Formerly Waterford Township Lutheran Church
V.F.W. Hall—Walton Blvd.
(Between Dixie and Sashabaw)
Wm. C. Grafe, Pastor
Church Service ... 9:00 A. M.
Sunday School ... 10:00 A. M.

GRACE
Corner Genesee and Glendale
(West Side)
Richard C. Stuckmeyer, Pastor
Services at 9 A. M. and 11 A. M.
Sunday School at 9 A. M. and 11 A. M.

ST. TRINITY
Auburn at Jessie
(East Side)
Ralph C. Claus, Pastor
Sunday School ... 9:45 A. M.
First Service ... 8:30 A. M.
Second Service ... 11:00 A. M.

ST. PAUL
Joslyn at Third
(North Side)
George Mahder, Pastor
Morning Service .. 10:45 A. M.
Sunday School ... 9:30 A. M.

BLOOMFIELD TOWNSHIP
Square Lake & Telegraph
Wm. C. Grafe, Pastor
Church Service ... 10:00 A. M.
Sunday School ... 11:00 A. M.

Presbyterians to Hear Doctor

God and Country Scout Class to Visit Salvation Army Service Center

Dr. Lois Visscher, a young physician who has just returned from working in India, will be the speaker for the church night dinner at 6:30 p.m. Wednesday in the First Presbyterian Church.

★ ★ ★

Hosts and hostesses include the following: Mr. and Mrs. Basil B. Kimball, Mr. and Mrs. Marvin Redmond, the William J. Krek-lows, the Wallace G. Browns, Mrs. Ida Reeves, Mrs. John Heitsch, the Leon Belknaps, Mr. and Mrs. Smith Falconer, Mr. and Mrs. Charles Allen and Mr. and Mrs. Charles Wixom.

At the 9:30 a.m. worship service Sunday, the Rev. Galen E. Hershey will speak on "What Christ Does for Me." Mrs. Michael Siano and Royce Everett will sing "Guide Me O Thou Great Jehovah."

Dr. William H. Marbach will preach on "The Hero in Your Soul" at 11 a.m. The choir will present Shaw's anthem, "With a Voice of Singing." Mrs. Siano will sing "The Plains of Peace."

A representative will be present to tell of the work of the Gideons in distributing the Bible. The annual offering for the cause will be given.

MISSIONARY TO SPEAK

Junior High Pioneers and Senior High Tuxis youth will meet Sunday evening with the Rev. Joseph McNeil, Presbyterian missionary from French Cameroun. Dietre Kaiser, Erma and Ann Livingstone, Pat Graham, Alvah Clark and Sue Wood will be in charge of the social period.

First Presbyterian is one of the cooperating churches in the Inter - Church Fellowship program to be held from 5:45 to 8:30 p.m. Sunday in All Saints Episcopal Church.

On Monday evening the Session, Board of Deacons and Men's Club dinner committee will hold meetings in the church.

★ ★ ★

Mrs. Hugh Little will be hostess to the Prayer Group Tuesday morning. In the evening the Board of Trustees will meet at 7:30 with Leslie Huntwork presiding.

Dean of Cathedral, Sunday Preacher

The Very Rev. Francis Sayre, dean of Washington Cathedral in Washington, D. C., will be guest preacher at both the 9:30 and 11:15 morning services Sunday in Christ Church Cranbrook.

At the 7 p.m. dinner Monday, Dean Sayre will be speaking to a joint meeting of the Men's clubs of St. James' Episcopal Church, Birmingham, and Christ Church.

The second Inter-Faith Music Festival will be held at 8 p.m. on Feb. 23. Eight choirs and a 12 piece orchestra from the Detroit Symphony Orchestra will give Haydn's "The Creation."

ST. JOHN'S METHODIST CHURCH
443 HIGHLAND
Church School .... 9:30 A. M.
Morning Worship .. 11:00 A. M.
Martin L. Bellinger, Pastor

First Christian Church
Disciples of Christ
Bible School 10 A. M.
Worship Service 11 A. M.
858 W. Huron
Rev. D. D. McColl

Christ Lutheran Waterford Township
Airport Rd. at Williams Lake Rd.
Sunday School—9:30 A. M.
Worship—11 A. M.
Arvid E. Anderson, Pastor

ASSEMBLY OF GOD
210 N. Perry at Milbourne
Wesley C. Wibley, Pastor
Sunday School, 9:45
Classes for All Ages
Communion, 11 A. M.
Evangelistic, 7:45
Tuesday,
Bible Study, 7:00
"Operation Sunday School"
Thursday, 7:45
"Installation of Officers"
"Visit the Church of the Old Fashioned Gospel"



PROPOSED FIRST UNIT—Plans for a new church building on Middlebelt just north of Long Lake road have been approved by parishioners of The Episcopal Church of the Advent. Shown is the first unit of the split level structure designed by Stephen Page of firm, O'Dell, Hewlett and Luckenbach. According to Russel Meyer, chairman of the building committee, the estimated cost will be $100,000. The congregation is currently worshiping in the old Pine Lake School on the corner of Middlebelt and Long Lake roads. The Rev. John W. Wigle is the rector.

Church Building Plans Approved

Parishioners of the Episcopal Church of the Advent have approved plans for a new church building to be located on Middlebelt road just north of Long Lake road.

Designed by Stephen Page of the architectural firm of O'Dell, Hewlett and Luckenbach, the split level building will have a seating capacity of 176 and will accommodate 120 in the Sunday School rooms.

A kitchen and rector's office will also be included.

Russel Meyer, chairman of the building fund committee, estimates the cost of the building to be $100,000. "We hope to begin construction in early spring," said Mr. Meyers.

Serving with the chairman are Jack Couzens and Franklin Read, co-chairmen; Mr. and Mrs. Clarence Suhr, Mrs. Ralph Dashner Jr., Frank Dwyer, Mayo Roe, Keith Kennedy, Robert Snyder, Hailde Zeder Jr. and Mr. and Mrs. John S. Black.

The history of the church is brief as it was organized just two years ago.

The idea of founding a mission in the area began in 1954 when the Girls' Friendly Society of Michigan offered the Episcopal Diocese a five acre plot of ground for the purpose.

The offer was accepted but before going further, a door-to-door survey was conducted to determine interest in the project. The proposed Sunday School building will serve the area between Green Lake and Telegraph Rd.

SCHOOL RENTED

Under guidance of Archdeacon Ralph Parks who directs missionary efforts, and Mrs. Ethel Hogle, a diocesan field worker, the work continued and the old Pine Lake School at the corner of Middlebelt and West Long Lake road was rented as a temporary meeting place.

On Dec. 4, 1955 the first service was held. It was from the season that the new parish took its name — The Episcopal Church of the Advent.

Work groups painted the interior. Pews and furnishings came from neighboring churches and individuals. The basement was converted into Sunday School classrooms.

On July 1, 1956, the mission took another step forward with the arrival of a full time minister, the Rev. John W. Wigle. In December 1956, Christ Church Cranbrook took over the Church of the Advent as a parochial mission.

The 290 members represent about 80 families. Services are held at 9:15 and 11:15 a.m. each Sunday with church school at the same time. An active Woman's Auxiliary, youth group, choir and Altar Guild are all a part of the life of the church.

Dr. Frederick C. Vosburg, Preacher at All Saints



DR. FREDERICK C. VOSBURG

Speaking at the worship service at 7:30 p.m. Sunday in All Saints Episcopal Church will be Dr. Frederick C. Vosburg, pastor of Court Street Methodist Church, Flint.

★ ★ ★

This will be the fifth of the series of six Inter-Church Fellowship meetings being held by downtown churches.

Dr. Vosburg was graduated from Taylor University in 1933. He received his S.T.B. degree from Boston School of Theology in 1936, his S.T.M. from the same school in 1937 and his D.D. from Albion College.

A member of Detroit Annual Conference, he has served Methodist Churches in Royal Oak, Warren, Houghton, Marquette, Detroit and Flint.

★ ★ ★

Dr. Vosburg is a member of the Detroit Conference Board of Ministerial Training and Qualifications, Board of Education, and Board of Directors of Chelsea Methodist Home. He also serves as a trustee of Adrian College.

For the past three years he has broadcast a daily sermonette, "Living for Tomorrow."

The evening program will begin, as usual, with a hymn sing at 5:45. Dr. Howard Emrick, professor of religion at Adrian College, will lecture on "Great Women of the Bible" at 6 p.m.

★ ★ ★

Fellowship and refreshments are scheduled from 6:45 to 7:30 p.m. when Dr. Vosburg will speak.

Race Relations Topic of Talks

'As We Saw Japan' Subject of Discussion at First Christian

Race Relations Sunday will be observed in the First Christian Church tomorrow with Everett Spurlock, executive director of the Urban League, speaker. The Rev. D. D. McColl, pastor, will also speak.

The annual School of Missions launched last Sunday evening will continue tomorrow from 6:30 to 8 p.m. with a panel discussion, "As We Saw Japan."

Eugene Thompson, John Appleton and Robert Wright will be panelists and William Tompkins, moderator.

Elwood Dunn will lead devotions on the theme, "Hearts Are to Give." Class leaders for the mission are Mrs. Hill Shanoltz, Mrs. Roger Cleffman, Mrs. Denzil Flowers, Mrs. John Radenbaugh, Richard Thompson and Mrs. W. T. Hoyt.

With the theme for the school "Christianity in Japan," Mrs. James Boaz urges members with articles such as china, costumes or anything of interest from Japan to bring them to the display table Sunday evening.

The general meeting of the Christian Woman's Fellowship will meet at 7:30 p.m. Tuesday, with Mrs. Allen Hersee presenting the lesson, "Homes for the Homeless." Mrs. Lowell Mount will preside.

Joe Morgan will present the program on "Christ, the Church and Race" at the Christian Men's Fellowship meeting on Feb. 19. Norman Patton and Raymond Heyes will serve supper from 6 to 7 p.m.

City Churches Schedule Boy Scout Services

Eleven Pontiac churches are sponsoring 15 units of the Clinton Valley Boy Scout Council which is celebrating annual Boy Scout Week from Feb. 7-13.

Many of these churches will mark Scout Sunday tomorrow with special Scout observances and the presentation of religious awards.

Scout executive Edward H. Leland cited these churches for their support for local Scout programs. He said that churches along with school groups are the principal sponsors of Scout units throughout the nation.

He pointed out that Scouting's national theme is "Onward for God and My Country." He also said the current program is dedicated to highlight the 12th Scout law, "A Scout Is Reverent."

Launch Church Drive

NEW YORK (AP) — A 13-week church attendance drive is being launched here this month by the Protestant Council of New York as a follow-up to Billy Graham's crusade last summer. Its theme: "Let God have his way . . . at home, at church, at work."



DR. C. M. WASHINGTON

Special Services at Church of God

Dr. C. M. Washington of Detroit, associated with the Church of God, Anderson, Ind., will speak at 11 a.m. Sunday and 7:30 p.m. each evening through Feb. 15, in the Lake Street Church of God.

★ ★ ★

A quartet, "The Detroit Harmonizers" will sing several selections at the Monday, Wednesday and Friday services.

★ ★ ★

Dr. Washington is a member of the Interracial Fellowship of the Church of Christ.

Altars Dedicated for Sunday, Day School Devotions

Two new altars to be used in the devotions of Sunday School and Day School were dedicated this week in St. Trinity Lutheran Church.

★ ★ ★

Designed by Louis Burmeister, the altars were built by Ben Ehlers and George Rinkenberger, all members of the congregation. The materials were purchased by the Sunday School children.

The altars consist of white mahogany top and front panel with end pillars of oak. The crosses of white oak were given by Mr. and Mrs. George Rinkenberger. David Barnhart did the finish work.

★ ★ ★

The Sunday School superintendent, Edwin Barnhart, presented the altars to the congregation and Pastor Ralph C. Claus received them in the name of the congregation.

Race Question Raised

NEW YORK (AP)—A statement issued by the National Council of Churches for Race Relations Sunday, to be observed Feb. 9, says: "Christians everywhere must be searching their souls for an answer to the question: 'Do we love our neighbor as ourselves?' "

FAITH BAPTIST CHURCH
CAI Building — 5400 Williams Lake Rd.
Sunday School ... 10:00
"PETER'S PROFESSION OF FAITH"
Worship ... 11:00
"THE SUFFICIENCY OF GOD"
Evening Worship ... 7:30
"THE UNUSED BIBLE"

Al Kasten, Pastor

SEVENTH DAY ADVENTIST CHURCH
James O. Cunnington, Pastor
OR 3-9512 156 Mt. Clemens St.
Sabbath School ... Saturday, 9:30 a. m.
Sabbath Worship ... Saturday, 11:00 a. m.
Young Peoples Meeting ... Saturday, 7:00 p. m.
Prayer Meeting ... Wednesday, 8:00 p. m.

CHURCH OF SPIRITUAL FELLOWSHIP
Malta Hall—82 Perkins St. (Off Auburn)
Affiliated with Federation of Spiritual Churches
Sunday Service 7:30, speaker Helen Gaggett of Detroit
Open Forum (downstairs) Thursday, 7:30 P. M.
PLENTY OF FREE PARKING

CLARKSTON METHODIST CHURCH
Buffalo at Church Street—Clarkston, Michigan
Church School — 10 and 11:15 A. M.
Family Worship — 9 and 11:15 A. M.
Sermon: "THE COMPASSION OF JESUS"
Rev. W. J. RICHARDS, Pastor

FIRST
CHURCH OF THE NAZARENE
60 STATE ST.

MISS GREENLEE
KENNETH A. HUTCHINSON, Pastor
Bible School—9:45 A. M.
Evangelistic Services
11:00 A. M. – 7:30 P. M.
MISS HELEN GREENLEE
Singing
REV. DON SCARLETT
Speaking
Youth Service—6:30 P. M.
MARSHAL McGUIRE
MINISTER OF MUSIC

FIRST METHODIST
South Saginaw at Judson — Paul T. Hart, Pastor
10:00 A.M. Sunday Worship Service
"A BALM FOR OUR SICKNESS"
11:15 A. M. Church School
Classes and Departments for All Ages
M. Y. F. ... 6:15 P. M.
Wed., 7:30 P. M. Bible Study and Prayer

CHURCH OF CHRIST
FE 5-1993 87 LAFAYETTE STREET FE 8-2071
SUNDAY MORNING WORSHIP ... 10:30 A. M.
EVENING WORSHIP ... 7:00 P. M.
We invite you to attend these services. Worship with the Church established on the day of Pentecost Acts. 2nd Ch. A. D. 33. Worshiping the Apostolic way.

FIRST GENERAL BAPTIST CHURCH
249 Baldwin—FE 4-7172
Sunday School ... 9:45 A. M.
Morning Worship ... 11:00 A. M.
Sunday Evening Worship ... 7:00 P. M.
Wednesday Prayer Service ... 7:30 P. M.
LOWELL BAGGETT, Music Director


FIRST PRESBYTERIAN CHURCH
HURON AT WAYNE
Pastor ... REV. WILLIAM H. MARBACH, D.D.
Associate Pastor REV. GALEN E. HERSHEY, B.D.
WORSHIP SERVICES ... 9:30-11:00
CHURCH SCHOOL ... 9:30-11:00

PONTIAC CHURCH OF CHRIST
W. W. Hall, Minister 1180 North Perry Street
Welcomes All Visitors!
Bible Study ... 9:50 A. M.
Morning Worship ... 10:50 A. M.
Sunday Evening Worship ... 6:00 P. M.
Wednesday Evening Service ... 7:30 P. M.


Columbia Avenue
BAPTIST CHURCH
64 West Columbia Ave.
FE 5-9900
Sunday School ... 9:45 A. M.
Morning Worship ... 11:00 A. M.
B.T.U. ... 6:30 P. M.
Evening Worship ... 7:30 P. M.
Wednesday Prayer Meeting ... 7:30 P. M.
Pastor: Rev. M. F. Boyd, Jr.
Affiliated With Southern Baptist Convention
(30,000 Churches)

WESLEYAN METHODIST
67 NORTH LYNN STREET
10:00 Sunday School 11:00 Worship
W.Y.P.S. 6:45 P. M.
Rev. H. L. Johnson, Pastor

WATERFORD COMMUNITY CHURCH
Andersonville Road — Near Dixie Highway
Sunday School ... 9:45 A. M.
Morning Worship ... 8:30 A. M. and 11:00 A. M.
Evening Service ... 7:00 P. M.
Family Bible Hour Wednesday ... 7:30 P. M.
Robert D. Winne, Pastor Fundamental—Undenominational

Bethany Baptist Church
West Huron at Mark Street
DR. JOSEPH IRVINE CHAPMAN, Pastor
PERCY M. WALLEY JR., Minister of Education
Two Worship Services—9 A. M. and 11 A. M.
Sermon by the Pastor: "Christ and Your Love Affair"
9:45 A. M.—Church School Classes for All
5:00 P. M.—Recreation in Fellowship Hall
7:00 P. M.—B. Y. F. Groups and Adult Workshops
8:00 P.M.—Vespers for All
7:30 Wednesday—Midweek Prayer Meeting
"An American Baptist Convention Church"

Apostolic Church of Christ
459 CENTRAL
Sunday School and Worship ... 10:00 a. m.
Evangelistic Service ... 7:00 p. m.
Tuesday Bible Class ... 7:00 p. m.
Thursday Evangelistic ... 7:00 p. m.
Young People Saturday ... 7:00 p. m.
Saturday Night Service ... 7:00 p. m.
Church Phone FE 5-8361
Bishop L. A. Parent
Pastor Res. OL 2-4751

Bishop L. A. Parent, Pastor

Emmanuel Baptist Church
Telegraph at Orchard Lake Ave.
AUDITORIUM BIBLE CLASS
10 A. M.
SUNDAY SCHOOL
Broadcast Over WPON—10:15-10:45
"The Tragedy of Idolatry"

Dr. Tom Malone
Completely Departmentalized Sunday School for All Ages ... Modern Supervised Nursery
11 A.M.
Dr. Malone Speaking at All Services
Emmanuel Baptist Choir
7:30 P.M.
Baptismal
Special Music and Choir
RADIO REVIVAL WPON
8:45 A. M. EACH WEEK DAY
Sunday School Attendance Last Week — 1,364

10:00 A. M. SUNDAY SCHOOL
Classes for All Ages
11:00 A. M. WORSHIP
"Not to Condemn"
Why Wait Until You Are Dead to Come to Church?
8:45 P. M.
YOUTH FELLOWSHIP
Mystery Program. Come and See!
7:30 P. M. EVENING WORSHIP
"God's Demands and His Gifts"
WEDNESDAY—7:30 P. M. Cottage Prayer Meetings
You are cordially invited to worship with us.
FIRST UNITED MISSIONARY CHURCH
Temporary Location: EASTERN JUNIOR HIGH—Sanford at E. Pike
O. P. Eastman, Pastor—832 Benson FE 5-9926

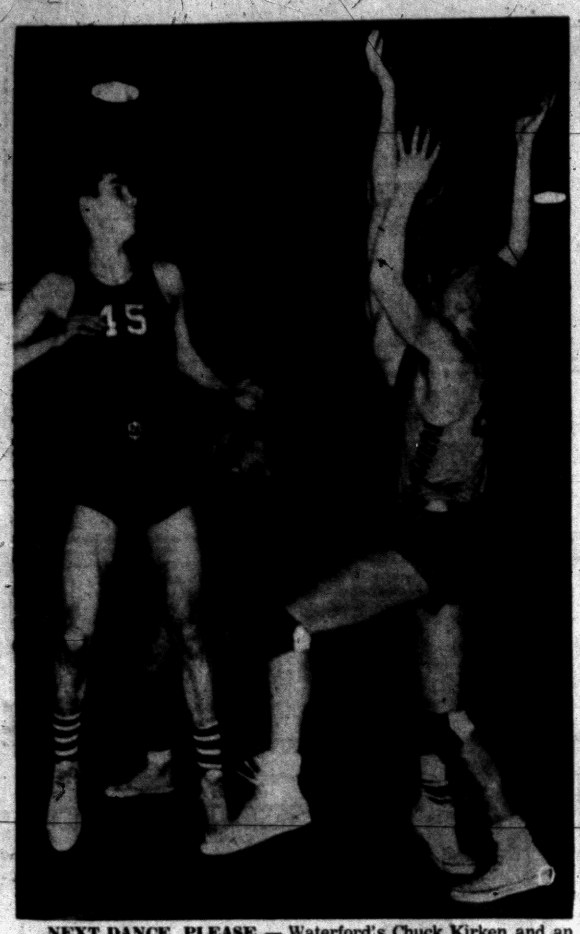

NEXT DANCE, PLEASE — Waterford's Chuck Kirken and an unidentified Berkley player appear to be practicing that new dance "the hop" in this photo as they anxiously wait for a rebound with Jack Vincent (45) of Berkley looking on. The Bears romped 63-40.

PCH Gets Past Arthur Hill, 56-52; Skippers Fall

Hayward Sparks Winning Rally in 4th Period

Junior Forward Scores 21 Points for Pontiac to Pace SVC Victory

By BILL CORNWELL

SAGINAW — Pontiac Central's sputtering basketball team kept its flickering hopes for the Saginaw Valley Conference title still burning here Friday night with a 56-52 conquest of Saginaw Arthur Hill.

Junior forward Bill Hayward played the starring role as the Chiefs rallied furiously in the 4th quarter to bag their 4th Valley triumph in seven starts and their 8th win against three losses overall.

Hayward, a recent addition to the varsity squad, caught fire in the final stanza with a 14-point spree to help the defending SVC champions fight off a determined upset bid by the keyed-up Lumberjacks.

The hard-earned victory before a capacity crowd at Arthur Hill moved the Chiefs into a tie for 3rd place with the Saginaw Trojans, who dropped a 70-59 decision to Flint Northern yesterday at Flint.

★ ★ ★

Northern's win enabled the Vikings to stay on the heels of league-leading Flint Central, which cut down Bay City, 59-46, on the Bay City court in the other Valley game.

The Chiefs faced a 37-34 deficit entering the 4th period and Hayward's "hot streak" was their life line. He potted seven consecutive one-handed set shots from the corner to keep the struggling Chiefs alive during the see-saw finale.

Hayward concluded his night's work with 21 points, tops for Pontiac. Lanky John Bandy contributed 16 points to the Pontiac cause, including six in the 22-point 4th quarter.

★ ★ ★

It was the sizzling markmanship of forward Art Street that almost ruined the whole evening for Pontiac. Street netted 25 points for the Jacks, 11 of them in the 3rd session when Pontiac was outscored, 17-6.

The Hillites battled frantically trying to avoid their 2nd loss to the Chiefs. With two minutes of game time remaining, the Hills' Paul Doersam meshed a layup to square the count at 50-all.

Pontiac struck back on successive baskets by Hayward and Bandy, then Street connected to whittle the Chiefs' margin to 54-52. Two foul shots by Dick Whitmer in the last five seconds guaranteed a happy trip home.

The Chiefs were a puzzling mixture of good and bad. They played a steady 1st half and left the floor at intermission with a 28-20 lead. Then they did an about-face in the 3rd quarter to put themselves in the hole before staging a strong finish.

★ ★ ★

Pontiac's junior varsity made the evening a complete success by downing Arthur Hill in the preliminary, 43-30. Bob Finley tallied 15 points for the Little Chiefs and teammate Ray Smith added 13.

PONTIAC	FG	FT	TP	ARTHUR HILL	FG	FT	TP
Hayward	9	3-5	21	Street	10	5-7	25
Whitmer	2	4-5	8	Dawson	1	0-0	2
Munson	3	1-4	7	Doersam	3	2-7	8
Barge	2	0-3	4	Hart	2	0-1	4
Bandy	8	0-1	16	Rae	2	1-1	5
				Riepe	3	0-0	6
				Brussow	0	2-2	2
Totals	24	8-18	56	Totals	21	10-18	52

Score by Quarters

Pontiac	14	14	6	22—56
Arthur Hill	13	7	17	15—52

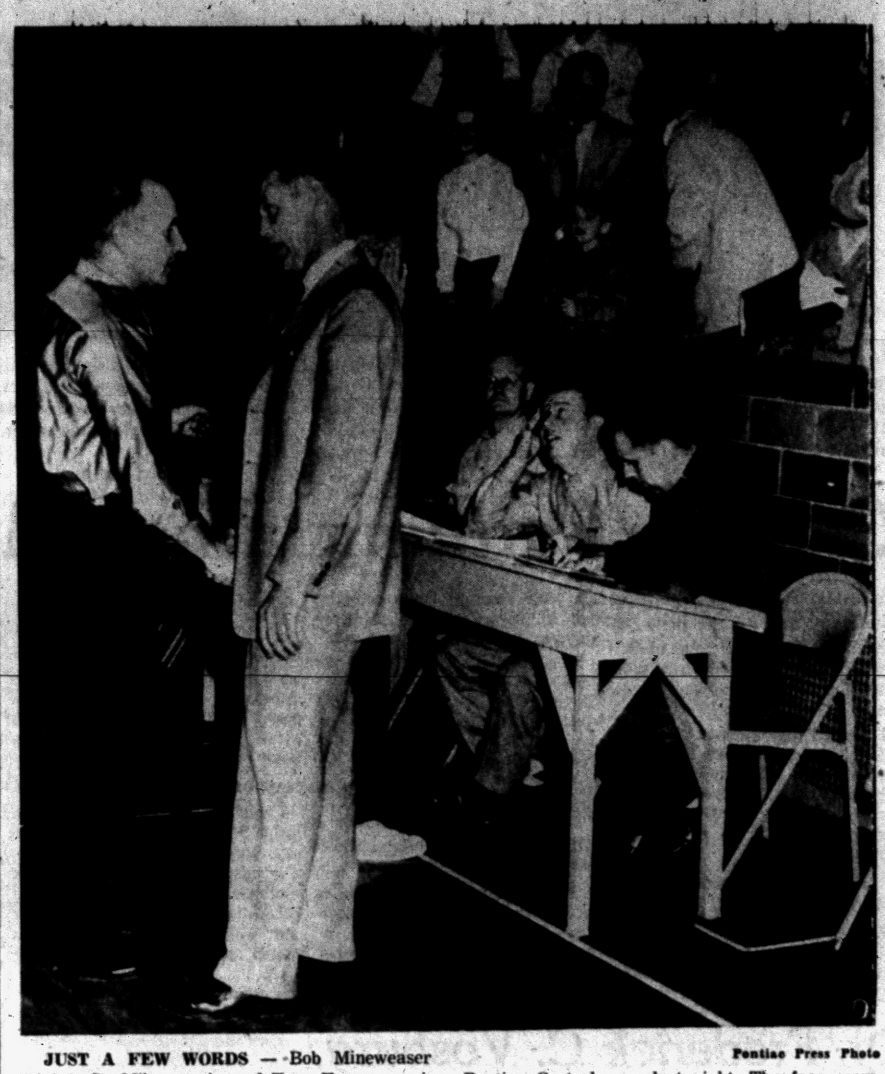

JUST A FEW WORDS — Bob Mineweaser (right), St. Mike coach, and Tony Foran, coach of the St. James team, had a few words after the rough game which Mikes won, 45-31 at Pontiac Central gym last night. The fans seem to be enjoying the coaches' conference in front of the scoring table.

Pontiac Press Photo

Troy Clinches 'B' Tie as Avondale is Beaten

The last Oakland B team with a mathematical chance to overtake Troy for title honors dropped by the wayside last night as a dissension-riddled Avondale Quintet was on the receiving end of a 58-33 walloping by Fitzgerald.

Troy, meanwhile, was breezing past Madison by a 60-29 count to clinch at least a tie for the league championship with seven straight loop victories and 13 in a row overall.

Fitzgerald and Avondale are now involved in a three-way deadlock for 2nd place with Lake Orion the other entry. All are 4-3.

The Dragons joined the group by going all out in the last half to defeat Clawson 62-51 as the stellar Jim Drake-Nick Neira duo got together for 44.

★ ★ ★

Avondale failed to show much basketball until the last half of its road tilt but it was too late then. The 1st half had ended 39-9.

Bob Bush hooped 20 to pace the big revenge win for Fitzgerald. Usual steady Avon scorers Jerry Hill and Mike Walker combined for 10.

It was just a question of how high the score would reach at Troy after Madison tried a "hold the ball" stunt to open the action.

★ ★ ★

Dick Booth tallied 19, Wayne Figley 14 and Don Harned 13 in the rout. Rick Moos hit 12 for Madison.

Clawson led 25-24 after two periods but from then on it was all Drake and Neira. Drake tallied 11 of 22 floor attempts to pace a 46 per cent field goal mark as he garnered 27. Neira had 17 while George Almashy topped the losers with 18.

Troy can wrap up the crown by winning any one of its final three games with the race for the runnerup spot wide open.

FITZGERALD	FG	FT	TP	AVONDALE	FG	FT	TP
Bush	9	2	20	Acker	2	1	5
M'sn'gl	3	1	7	Goforth	2	2	6
Brunk	1	2	4	Evans	3	0	6
Boudreau	3	2	8	Van Cn'nt	0	1	1
Ceglarek	4	3	11	Hill	3	0	6
Kline	1	0	2	Arnold	1	1	3
Cedlacek	0	2	2	Walker	2	0	4
Lickman	1	2	4	Smith	1	0	2
	22	14	58		14	5	33

Score by Quarters

Fitzgerald	16	23	11	8—58
Avondale	3	6	12	12—33

Rochester Gets 10th Victory

Rochester won its 10th game in 13 starts this season by whipping Lapeer for the second time, 47-34 with Peanuts Montross leading the attack with 20 points.

Lapeer led most of the first period, then Rochester pulled ahead 23-19 at halftime and never lost the lead. Butch McKillen was Lapeer's top pointmaker with 14 points.

The Falcons hit on 21 field goals while Lapeer connected on only 12.

Lapeer now has a 3-10 record for the season.

LAPEER	FG	FT	TP	ROCHESTER	FG	FT	TP
Marshall	1	0	2	Ennis	3	3	9
Benn'ton	4	0	8	Ebersole	2	1	5
Englert	2	4	8	Lothery	3	0	6
McKillen	4	6	14	Montross	10	0	20
Schenck	1	0	2	Mason	1	0	2
				Bohf	1	1	3
				Hinkle	1	0	2
Totals	12	10	34	Totals	21	5	47

Score by Quarters

Rochester	10	13	10	14—47
Lapeer	9	10	9	6—34

Three Days for Women

Only three more days remain for women to submit their entries for the Press Bowlerama. Monday midnight is the deadline.

Women bowl their qualifying round one week from today. Men started this morning at Howe's and Montcalm.

Eaglets Upset Bens, 43-39

Rams, Shamrocks Win

By H. GUY MOATS

It was a big night Friday for the three Pontiac area parochial basketball teams. All were returned victors in their final Suburban Catholic League encounters.

★ ★ ★

But it was St. Mary's Eaglets from Orchard Lake who again figured in a stunning league upset. This time, however, Rev. John Rakoczy's club was on the winning side, dumping previously unbeaten league champion St. Benedict 43-39 to finish a solid runnerup with an 8-2 record. The Highland Park champs ended their regular season with a 9-1 mark.

Gene Wright's St. Frederick Rams ran roughshod over Detroit St. Rita 54-42, and Bob Mineweaser's St. Michael five outscored Ferndale St. James 45-31.

St. Frederick's win was an easy one, the Rams leading all the way. Wright used about all his bench and got scoring from nine of them, led by Phil Bier'' 12 and Steve Pocs' 10 points. Team's leading scorer, Tom Drocher, connected on only two buckets and four gift shots for 8 points.

Mike Young with 12 and Pat Opipari with 10 led Rita's, whose nearest point to the Rams was in the mid-point of the 3rd period when a scoring splurge against a string of subs ran the count to 32-27.

Rams finished in 3rd place with a 7-3 mark. St. Michael is 6th, with a 3-6 record.

★ ★ ★

In the Orchard Lake encounter Eaglets jumped into a four point lead immediately after the start, with baskets by Stan Moniuszko and Chet Wlodkowski from the outside. Ravens never came closer than the four point final spread. Leading scorer was Art Philion of the Bens with 16. Moniuszko's 13 and Art Goisdzinski's 15 paced the winners.

Shamrocks were never in a dangerous situation against. St. James after a 11-8 first period. Bob Mineweaser finally shook off his 3-game scoring lump with a fine 17-point performance in PCH gymnasium. Art Robak also came through with timely scoring, contributing 12 points. Win snapped a 5-game losing streak for the north siders.

Other parochial scores included Royal Oak St. Mary 59-41 over St. Clement and Shrine over River Rouge Lourdes 61-60.

ST. FREDERICK	FG	FT	TP	ST. RITA	FG	FT	TP
Nichols	2	2-6	6	Young	5	2-4	12
Koenig	1	0-2	2	Sleyter	1	2-3	4
Pocs	4	2-3	10	Latra	1	1-1	3
Derocher	2	4-8	8	Opipari	4	2-3	10
Keller	2	3-4	7	Press	0	2-3	2
Dirker	1	0-0	2	Burgess	0	1-2	1
Bierl	4	4-6	12	Grabinski	3	2-6	8
Fraser	1	0-0	2	Marchesi	1	0-0	2
Kennedy	2	1-1	5				
	19	16-30	54		15	12-22	42

Score by Quarters

St. Frederick	18	11	14	11—54
St. Rita	4	14	11	13—42

ST. MICHAEL	FG	FT	TP	ST. JAMES	FG	FT	TP
B.Minew'r	4	9	17	Tunnicliff	2	2	6
Robak	6	1	13	Haley	2	0	4
Drake	2	0	4	Yezak	3	0	6
J. Minew'r	0	2	2	Watts	5	1	11
O'Connell	0	2	2	Boyle	1	0	2
Campbell	1	0	2	D. Martin	1	0	2
Dabbs	1	3	5				
	14	17	45		14	3	31

Score by Quarters

St. Michael	11	15	7	12—45
St. James	8	7	8	8—31

ST. MARY (OL)	FG	FT	TP	ST. BENEDICT	FG	FT	TP
Miniu'ko	4	5-6	13	Philion	6	6-8	18
Wlod'ski	3	1-5	7	Gacki	3	2-2	8
G'sdz'ski	5	5-5	15	Dezinski	0	1-1	1
M'ciej-ski	1	1-2	3	Massucci	4	0-0	8
Wiktor	0	5-6	5	Gendich	2	2-3	6
	13	17-26	43		15	9-18	39

Score by Quarters

St. Mary	7	15	10	11—43
St. Benedict	4	0	10	16—39

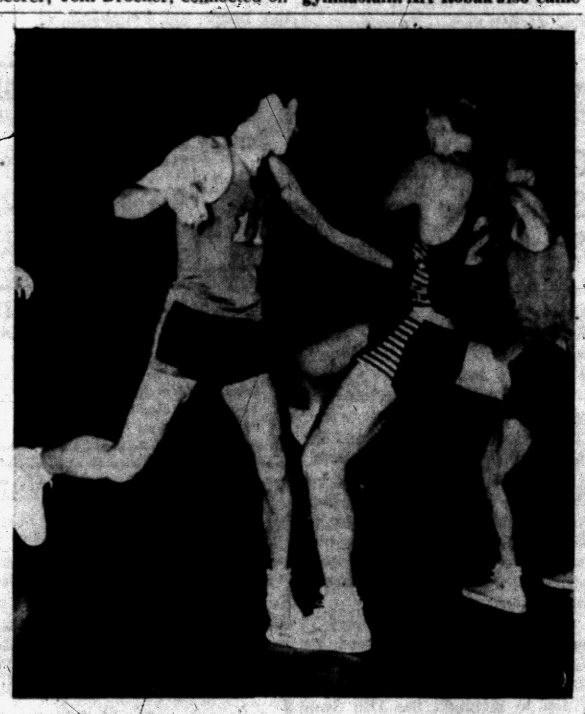

TIP TOE CAGERS — George Drake (11) and Bob Mineweaser (right) join St. James' player, Jim Haley, in last night's Shamrock-Ferndale SCL game at PCH, doing a little tip toe movement. St. Michael won 45-31, in the team's final league game.

Pontiac Press Photo

Maples Collect 12th Straight

Season's 12th straight dual meet victory was marked up yesterday for Birminsham's all - winning swimming team. Maples sunk Southfield's club 66-30 in the Birmingham pool, and broke a pool and school record on the way. Pete Sintz, Tom Bechtel, Dave Smith and Bill Buick swam a 1:36.3 200-yard freestyle relay for the record. Old mark was 1:37.8. New record is three-tenths of a second off the state record of 1:36.0.

★ ★ ★

Maples' nine firsts included: Sintz, 50-yard freestyle; Bechtel, 100-yard freestyle. Southfield's lone win was Frazer's first in the 200-yard freestyle. Maples oppose Ferndale in a home meet next Tuesday, seeking their 13th straight win of the season.

Utica Fails to Score in Last Six Minutes

Utica took an early 13-8 first quarter lead but lost its poise in the second period to drop a 47-33 decision to Warren in a Bi-County League game.

The Chieftains tied the count 33-33 with six minutes to play but then Warren got 14 points while Utica went scoreless.

Jim Cole had 21 for Utica while Wes Vosburgh got 20 for Warren.

Waterford Laced, 63-40

★ ★ ★ ★ ★ ★

By CHUCK ABAIR

Waterford went into its big home encounter with Inter-Lakes leader Berkley hopeful of serving in the role of "spoiler" last night but all such thoughts were brushed aside early as the Bears moved a step closer to the loop championship with a convincing 63-40 triumph before a packed house.

The Skippers, who almost whipped Berkley earlier, kept things fairly interesting until midway in the 2nd period when the visitors moved ahead by ten and kept adding fuel to the fire thereafter.

By losing its 5th game in seven I-L starts, Waterford dropped into a three-way tie for last place with Walled Lake and Farmington. Walled Lake bowed to Southfield 65-58 while Farmington was rallying to trip Van Dyke 45-36.

The Bear-Skipper contest started out in pro style with the WTHS quintet hitting its 1st three shots and Berkley making three of four. Both cooled off but the winners had enough success to finish with a 35 per cent shooting mark to 26.7.

★ ★ ★

A 6-4 early edge was the only time Waterford led all evening. It was 19-12 at the 1st period, 32-22 at halftime and 47-29 after three periods as Berkley parlayed a tight zone defense and some good outside shooting for its 7th straight league victory.

The Bears would have to lose their remaining three and Southfield would have to win the same number to drop them out of the lead. One triumph would cinch a tie and two the title. Berkley and Walled Lake shared the honors last season.

Pat McCary swished 16 and Dave Burris 15 to head the victors' attack with Jack Vincent's 12 a big help. John Herrington had one of his lowest nights of the season with 11 as he was kept away from the basket by the strong Bear defense.

★ ★ ★

Walled Lake came up with big rallies in both the 2nd and 4th quarters but couldn't go all the way. The Vikings cut a 10-point deficit to 30-26 at halftime and then went from 16 behind to five before losing out.

A 27-point performance by deadeye Tom Ridley was the big reason Southfield would not falter. Kirk Evans came into his own as a scorer with 17 and Dennis McClelland added 15 for Walled Lake.

After trailing by slim margins most of the opening half, Farmington went ahead with an 8-1 3rd cante edge and dominated play the rest of the way.

Dave Catherman's 14, 12 for newcomer John Garry in his 2nd game and 10 by Harvey Chapman sparked the Falcons and matched Van Dyke's total. George Hatch rung up 22 in defeat.

BERKLEY	FG	FT	TP	WATERFORD	FG	FT	TP
Gentile'	4	0-1	8	Kirken	4	1-1	9
Burris	7	1-2	15	H'rng'tn	5	1-3	11
McCary	5	6-6	16	Devine	2	2-3	6
Krumm	2	1-2	5	Mitchell	1	2-4	4
Vincent	6	0-1	12	Camp'bl.	2	1-2	5
Carney	1	0-0	2	Meyer	1	3-5	5
Rose	1	0-0	2	Studt	0	0-0	0
Hancock	1	0-0	2	Bowen	0	0-0	0
Rowland	0	1-1	1	Brown	0	0-0	0
	27	9-13	63		15	10-18	40

Score by Quarters

Berkley	19	13	15	16—63
Waterford	12	10	7	11—40

ORTONVILLE	FG	FT	TP	OXFORD	FG	FT	TP
Rich'dson	7	4	18	Somers	2	2	6
Graves	4	3	11	Woodworth	5	2	12
Carter	3	4	10	Duncan	1	1	3
Adkins	0	1	1	Brady	2	6	10
Reinker	7	3	17	McCullum	1	1	3
				Hight	0	1	1
				Dunn	4	3	11
Totals	21	15	57	Totals	15	16	46

Score by Quarters

Ortonville	8	24	14	11—57
Oxford	10	15	8	13—46

SOUTHFIELD	FG	FT	TP	WALLED LAKE	FG	FT	TP
Ridley	8	9	27	Evans	7	3	17
Shull	6	0	12	Smith	3	1	7
Larson	3	1	7	Andr'sn.	1	0	2
Filar	3	0	6	Vndr'vld	3	3	9
Grant	1	0	2	Fink	4	0	8
Solberg	2	3	7	Mc Cind	6	3	15
Krause	1	0	2				
Sterling	1	0	2				
	24	10	58				

Score by Quarters

Southfield	15	15	18	17—65
Walled Lake	5	21	10	22—58

Imlay Has 10th, Oxford Drops 12

Ortonville Scores 57-46 Victory to Stay in 2nd Place of Loop

Imlay City continued the unbeaten path with its 9th straight by whipping Millington 63-42 in a South Central game with Bob Lengemann, Jim Ward, Chuck Billing and George Kish hitting 16, 15, 12 and 13 respectively.

Oxford however lost its 12th game of the season without a win by taking a 57-56 lacing at the hands of Ortonville.

Imlay is now 6-0 in the league while Ortonville is still in second place with a 4-1 mark.

★ ★ ★

Ortonville had Earl Richardson, Ken Reinker, Chuck Graves and Dan Carter scoring all but one of the total points with 18, 17, 11 and 10 respectively.

Dales Lead EML

Birmingham Beaten, 58-49

Ferndale, the state's 7th ranked Class A basketball team, continued its winning ways by whipping Hazel Park 59-40 for its 5th EML win and 8th of the season.

East Detroit stayed close behind in the EML by rolling over Birmingham 58-49.

The Dales led all the way with Gordon Rodwan getting 19 and Earl McNeal 15. It was 27-21 at halftime but Hazel Park could get only three points in the third period which ended 41-24.

Dave Ritchie hit for 18 of his 20 points in the last half as Birmingham tried to rally, but the 36-12 halftime advantage for East Detroit was too much to overcome.

★ ★ ★

Gary Ballman had 17 and Ron Emerick 21 for the Shamrocks.

Birmingham is 6-5 for the season while East Detroit stands 8-2.

Clarkston Still in Lead; Barons Upset Brighton

The Waybe-Oakland League has been pretty much of a two-team race this year just as it was last but some of the other quintets in the loop have been stealing the show of late despite being out of contention.

Bloomfield Hills was the latest to surprise last night as the lowly Barons socked Brighton just three days after the Bulldogs had become the 1st team to defeat front-running Clarkston. It gets confusing.

The final outcome was 48-45 at Brighton.

Meanwhile, Milford put up a game bid to make it a completely baffling evening by giving Clarkston a busy time before losing 76-69.

The hard-earned win kept the Wolves a full game ahead of Northville which romped over Clarenceville 61-41 while Holly was taking a turn for the good again. The Broncos downed West Bloomfield 75-62.

★ ★ ★

Brighton led for three quarters getting as high as 14 points once and still had a 10-point cushion early in the final period before Bloomfield fought back with alert play and quick scoring to deadlock the issue at 45-45 with a minute left. Then scoring ace Bob Elston stole the ball to score the deciding basket with 31 seconds remaining.

He topped the scorers with 17 besting Brighton leader Brian Watson's 14.

Clarkston coach Dom Mauti had anything but a relaxing evening as Milford connected on 47 per cent of its shots including an amazing start.

The Redskins hit their 1st seven floor attempts and had 75 per cent for the opening half. They led 18-6 before Clarkston could settle down. A 25-7 2nd period sent the leaders ahead to stay but Milford kept fighting back right to the end.

Young Bob Porritt had his big night of the season tallying 17 for CHS as Jim Jenson and Dick Lippert contributed 12 apiece. Terry Anderson hooped 26, 20 in the last half, and Pat Kelley 15 for Milford.

Everyone is smiling in Holly today. The Broncos' win last night snapped a five-game losing string. George McDaniel was a big reason as he scored 32. John Lucadam had 28 for West Bloomfield.

CLARKSTON	FG	FT	TP	MILFORD	FG	FT	TP
Porritt	7	3	17	Andr'sn	9	8	26
L. Parks	2	7	11	Kelley	4	7	15
Decker	3	0	6	Stanky	1	0	2
Eaglen	1	0	2	Stowe	3	2	8
Jenson	5	2	12	Hoyt	1	0	2
Noles	3	3	9	Redman	4	0	8
Lippert	4	4	12	Hoy	4	0	8
Hall	2	1	5				
J. Parks	1	0	2				
	28	20	76		26	17	69

Score by Quarters

Clarkston	20	23	15	18—76
Milford	21	7	26	15—69

HOLLY	FG	FT	TP	W. BLOOMFIELD	FG	FT	TP
Kinney	1	0	2	Fockler	2	2	6
Valek	2	2	6	Johnson	2	3	7
McDaniel	13	6	32	Lucadam	10	8	28
Brad'shr	6	1	13	Hollister	3	7	13
Taylor	2	1	5	Dubois	0	2	2
Haddon	4	2	10	Wrigley	1	0	2
Voorheis	1	0	2	Face	1	0	2
Grommet	0	3	3				
Coggins	1	0	2				
	30	15	75		20	22	62

Score by Quarters

Holly	20	22	12	21—75
Milford	6	23	17	16—62

Chief Wrestlers Whip Dondero

Finishing with four successive pins and a total of seven, Pontiac Central's wrestling team walloped Royal Oak Dondero 44-6 at the PCH gym yesterday.

★ ★ ★

It was the 4th victory against five defeats for the Chiefs whose only two defeats were on decisions.

The winners:

95-Pound — George Blackwood (RO) decisioned Bob Kiser (P).
103-pound—Jack Keller (P) decisioned Dick Brewen (RO).
112-pound—Ernie Slade (P) defeated Jerry Jones (RO).
120-pound—Raymond Ronquillo (P) won verdict over Ron Metcalf (RO).
127-pound—Dave Payne (P) pinned Jim Dingman (RO).
133-pound—Mel Nosanchuk (P) pinned Tom Casselman (RO).
138-pound—Erasmo Trevino (P) pinned Bernie Bidinger (RO).
145-pound—Jerry Lubbers (RO) decisioned Jim Fields (P).
154-pound—Sam Wiscombe (P) pinned Garry Sonnenberg (RO).
165-pound—John Herron (P) pinned Jim Robertson (RO).
177-pound—Duke Relyea (P) pinned Hugh McGill (RO).
Heavyweight — Duane Thomas (P) pinned Jim Sierens (RO).

Oak Park Evens Season

Oak Park evened its record to 6-6 by downing Country Day of Birmingham, 51-32 last night with Charles Miles and Gary Pacernick hitting for 12 and 15 respectively. Bill Gurdjian had 11 for Country Day.

South Lyon Wins Easily

South Lyon jumped to a 15-1 lead and then romped over Hartland 54-28 with Jim Hammond hitting for 20 points. South Lyon is now 6-3 for the season.

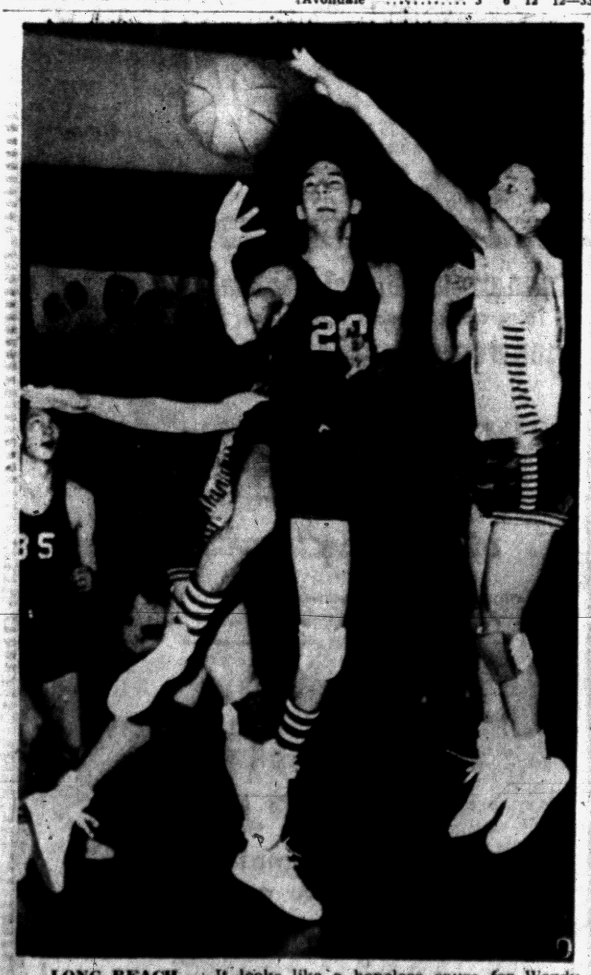

LONG REACH — It looks like a hopeless cause for Wendy Meyer of Waterford as he leaps in an attempt to bat a pass away from Berkley's Al Krumm in 1st quarter of their Inter-Lakes game played before a capacity crowd at WTHS last night.



WHAT'S UP? — Art Robak, St. Michael player, leans way back, (25) Larry Yezak from St. James, Shamrocks' George Drake (11) and other players watch intently as the ball sailed high overhead during a bit of action in last night's SCL basketball game at PCH. Shamrocks defeated the Ferndale club, 45-31.

Pontiac Press Photo

Pensions for 'Hall' Men Asked

Cochrane Sees Need to Assist Older Players

Former Tiger Manager in Detroit Hospital for Short Stay

DETROIT (AP) — Gordon Stanley (Mickey) Cochrane, former Detroit Tiger catcher and manager, says baseball players "ought to work out something in the way of pensions for fellows in the Hall of Fame, anyway."

Cochrane, in a Detroit hospital for a checkup after a cold settled in his chest and he developed laryngitis, said hall of famers should be made eligible for pensions, but added he knew the present baseball pension fund "can't take care of all though — that's a cinch."

At present baseball's pension plan is limited to players active in the 1947 or later. The Major League Baseball Players Assn., which controls the pension, is assembling at Key West, Fla., for its second annual meeting.

Cochrane currently is unemployed and looking for a job in baseball. He said he's well enough off financially "to get along for awhile."

One of baseball's all-time greats, Cochrane caught 13 American League seasons for Philadelphia and Detroit. He was elected to baseball's hall of fame in 1947.

Mickey said he hopes to leave the hospital late today. He came here from his Lake Forest, Ill., home because "this (hospital) makes me feel more at home."

"I spent six or seven weeks here after I was beaned in 1937 and then I was back for ulcers in 1941," he explained. "I know a lot of the doctors around here."

★ ★ ★

After he gets out of the hospital, Cochrane said he will visit friends in Detroit for a few days before returning home.

Detroit paid $100,000 to get Cochrane from the Athletics in 1934 as manager - catcher. He joined the Athletics in 1925. In only four of his seasons did he hit below .300.

In subsequent years he has held a few baseball jobs, his last as a Michigan scout for the New York Yankees a few seasons back.

Cochrane was hit on the head by a pitch thrown by Bump Hadley in 1934. He never did come back as a player. As a non-playing manager, he was fired before the end of the 1938 season, when the Tigers skidded into fourth place.

Under Cochrane, Detroit took American League pennants in 1934 and 1935.

Melrose Games Features Speedsters

Sprinters to Duel

NEW YORK (INS)—The hottest sprint duel of modern times resumes tonight when the 51st Millrose A.C. games ushers in a five-week sequence of track and field meets at Madison Square Garden.

A sellout mob of 15,000 will catch the Mutt and Jeff battle in the 60-yard dash between 6-foot-2 Dave Sime of Duke and 5-foot-5 Ira Murchison of Western Michigan.

Both the redheaded Blue Devil and the pint-sized Murchison are co-holders of the indoor record of 6.1 seconds for the 60 and Ira, who won this event when Dave went to Rangoon for the state department last year, vows he'll win in six seconds flat.

Sie, who also is co-holder of the world 100-yard record and sole owner of the world 220-yard mark, beat the faster starting Murchison at 80 and 100 yards but lost to him at the shorter 70 yards in their only brushes this year.

Vying with Dave and Ira for attention will be Ireland's unbeaten Ron Delany, who is favored to take his third straight wanamaker mile against a field which includes Phil Coleman of Chicago, Jim Beatty of North Carolina, Burr Grim of Maryland and George King of the NYAC.

Hungary's four-minute wonder, Istvan Rozsavolgyi, was supposed to be an added starter but didn't receive clearance from the state department until last night. The Amateur Athletic Union announced that Istvan will fly in for next week's NYAC games.

Delany, the Olympic 1,500-meter champion from Villanova, has clocked two of his three fastest indoor miles, 4:05 and 4:05.3, in his three starts this winter and promises to smash Gunnar Nielsen's 4:03.6 world record if his opposition does a good job of pacesetting.

The Dublin express is unbeaten in 21 straight indoor races over the past three years, 18 of them at the mile, two at 1,000 yards and one at two miles.

Among the seven world record-holders competing is Bob Gutowski of Occidental College, who raised Cornelius Warmerdam's outdoor pole vault record to 15 feet, 8¼ inches last spring and has a 15-9¾ mark pending.

Gutowski will aim at Warmerdam's indoor mark of 15 feet, 8½ and will have competition from two other 15-footers, Don Bragg and Jerry Welbourn.



AP Facsimile

GETS AWARD — Fullback Billy Atkins (right) received a golden football trophy as the Most Valuable Player on Auburn's 1957 National Championship football squad. Coach Shug Jordan took part in the presentation.

SPORTS

Yardley Hits 37 Points

Pistons Trample Hawks, 125-107

PHILADELPHIA (AP) — George Yardley maintained his high scoring efforts with 37 points and the Detroit Pistons defeated the St. Louis Hawks 125-107 in a National Basketball Assn. game lat night.

Yardley, the NBA's top scorer, led a Detroit rally in the second half after St. Louis, leader in the NBA's western division race, had taken a 58-55 halftime lead.

Detroit went ahead 61-59 shortly after the intermission, lost the lead a few minutes later, and then went ahead to stay on six straight points by Yardley.

Helping Yardley were Walt Dukes with 20 points and Harry Gallatin with 19. Dukes grabbed 23 rebounds.

Cliff Hagan led St. Louis scorers with 19 points. High scoring Bob Pettit, guarded by Dukes, was held to 18.

It wouldn't grieve the Minneapolis Lakers one bit if they never saw the Boston Celtics again. They have concluded their season series with the defending world champions of professional basketball and their record against Boston shows: no victories, nine defeats.

The Celtics, who show a 7½ game lead in the Eastern Division, became the first team to sweep a season series since Fort Wayne won all eight of its games against Baltimore during the 1953-54 campaign.

★ ★ ★

The latest humiliation the Celtics heaped on the hapless Lakers was a 114-88 decision in Boston last night. After breaking a 9-9 tie at the four-minute mark, the Celtics ran away with the game.

Tommy Heinsohn scored 30 points for the winners and was aided by Bob Cousy, who tallied 18 before being tossed out for riding from the bench in the final minute. Dick Garmaker had 23 points for the Lakers.

Syracuse defeated the New York Knickerbockers, 105-102 in the other half of the Boston doubleheader.

Dondero Is Out-Pointed

Royal Oak Dondero gave highly ranked Grosse Pointe a battle before falling 55-49 last night on the Pointe court.

Dondero stayed close throughout the first half and knotted the score 24-24 at intermission.

The third period broke open the game as Dondero got only six points to Pointe's 18.

Cage Results

MICHIGAN HIGH SCHOOL BASKETBALL

Allegan 67, Otsego 45
Alma 56, Manistee 51
Almont 61, Dryden 42
Adrian 56, Sturgis 46
Alpena 68, Traverse City 63
Benton Harbor 51, Muskegon Heights 47
Bay City Handy 64, Midland 58
Berkley 67, Waterford 40
Battle Creek 61, Ann Arbor 54
Battle Creek Lakeview 66, Albion 54
Boyne City 53, Harbor Springs 52
Bloomfield Hills 48, Brighton 45
Cass City 56, Bad Axe 39
Caro 53, Mariette 47
Croswell-Lexington 54, Sandusky 51
Charlotte 46, Belding 42
Crystall 62, Sheridan 49
Clinton 71, Addison 59
Clarkston 76, Milford 69
Clio 59, Mt. Morris 45
Durand 55, Clare 46
Dundee 76, Milan 49
East Detroit 58, Birmingham 49
East Lansing 64, Coldwater 32
East Grand Rapids 66, Wyoming Park 49
Flint Central 59, Bay City Central 46
Flint Northern 70, Saginaw 59
Flint Tech 70, Flint Beecher 48
Flushing 62, Lakeville 51
Flint Bendle 63, Davison 52
Fenton 68, Flint Mandeville 67
Flint Bentley 51, Goodrich 32
Fremont 102, Comstock Park 37
Fowler 59, Potterville 44
Fitzgerald 58, Ayondale 33
Farmington 45, Van Dyke 36
Ferndale 59, Hazel Park 40
Frankenmuth 69, North Branch 68
Grosse Pointe 55, Royal Oak Dondero 49
Grand Blanc 64, Flint Kearsley 61
G. R. Catholic 43, G. R. Creston 42
G. R. South 58, G. R. Ottawa 51
Grand Rapids Godwin 69, Lowell 48
Holly, 75, West Bloomfield 52
Highland Park 74, Monroe 36
Holland Christian 45, Portage 38
Imlay City 63, Millington 42
Jackson St. John 67, Hillsdale 49
Lansing Eastern 48, Kalamazoo Cent. 39
Lansing Resurrection 70, Howell 62
Lake Orion 62, Clawson 51
Ludington 80, Big Rapids 51
Lansing Sexton 63, Jackson 53
Muskegon Christian 50, Kalamazoo Christian 35
Monroe Catholic 74, Tecumseh 52
Michigan Center 66, E. Jackson 65 (ot)
Manchester 71, Bowsville 27
Muskegon 54, Holland 44
Mayville 70, Unionville 28
Michigan Lutheran 49, Merrill 43
Memphis 47, Aramda 37
Mason 64, Lansing Everett 62
New Haven 44, Brown City 30
Northville 61, Clarenceville 41
Northport 64, Frankfort 48
Orchard Lake St. Mary 43, Highland Park St. Benedict 39
Ortonville 57, Oxford 46
Okemos 58, Williamston 48
Olivet 82, Dimondale 33
Oak Park 51, Country Day 32
Port Huron 47, Mt. Clemens 36
Pontiac 56, Saginaw Arthur Hill 52
Port Austin 43, Port Hope 29
Pontiac St. Michael 45, Ferndale St. James 31
Pontiac St. Frederick 54, Detroit St. Rita 42
Petoskey 67, Cheboygan 41
Rochester 47, Lapeer 34
Royal Oak Shrine 61, River Roure Lourdes 60
Royal Oak St. Mary 59, St. Clement 41
Roscommon 60, Beaverton 43
Southfield 65, Walled Lake 56
St. Joseph 60, Buchanan 43
South Haven 40, Plainwell 39
Summerfield 53, Morenci 50
St. Joseph Catholic 60, Decatur 51
St. Johns 62, Ionia Rapids 52
South Lyons 54, Hartland 28
Shelby 65, Reed City 60
Troy 60, Madison 29
Tawas 75, Sterling 19
Vassar 64, Yale 47
Vermontville 47, Lake Odessa 38
Vandercook Lake 54, Springport 31
Whitehall 66, Hart 61
Warren 47, Utica 37

DETROIT CITY LEAGUE

Northwestern 61, Chadsey 42
Mackenzie 56, Cody 38
Cass Tech 67, Cooley 44
Central 68, Mumford 53
Redford 79, Western 58
Pershing 64, Denby 55

FRIDAY'S COLLEGE BASKETBALL

Temple 89, Seton Hall 53
Dartmouth 58, Cornell 48
Yale 81, Penn 58
Princeton 79, Brown 57
Harvard 83, Columbia 67
Boston College 99, Bonnehill 66
Carnegi Tech 77, Thiel 62
New York AC 80, Boston Univ. 64
Maryland 87, Virginia 66
Army 71, Florida State 62
George Washington 70, Virginia Tech 64
The Citadel 77, VMI 63
Wash.-Lee 61, Davidson 55
Wofford 68, Furman 66
Marshall 76, Bowling Green 74
Western Ill. 89, Central Michigan 87
Findlay 114, Cedarville 73
Ripon 67, Grinnell 65, 2 overtimes
Calvin 86, Hillsdale 75
Aquinas 87, Soo Tech 84
Ill. Normal 97, Eastern Michigan 61
Toronto 75, Lawrence Tech 55
Texas A&M 60, Baylor 51
North Texas 60, Hardin Simmons 58
Southern Calif. 58, California 48
UCLA 72, Wash. State 64
Utah State 72, Denver 66, overtime
Wyoming 68, Montana 62
Brigham Young 66, New Mexico 53
Colorado State Univ. 62, Utah 44
Washington 64, Idaho 49
Oregon State 62, Oregon 37
Seattle 83, Gonzaga 67

Leaders at 131 in Tucson Open

Burkemo, Barnum Stay in Contention After 2nd Round

TUSCAN, Ariz. (INS) — Tony Lema of Napa, Calif., and Bill Johnston of Provo, Utah, grabbed the lead today in the second round of the $15,000 Tuscan open golf tournament.

Lema shot a five-under-par 65 over the 6,434-yard El Rio Country Club course for a 35-hole total of 131.

Johnston added a 67 to his first-round 64 for his 131.

★ ★ ★

Back of them was Jim Riggins of Anderson, S.C., with a 67 that gave him a 132.

★ ★ ★

Four tied at 133. They were Manuel De La Torre of Milwaukee, Lionel Herbert, of Lafayette, La., Stan Leonard of Vancouver, B.C., and Frank Stranahan of Toledo, O.

John Barnum of Grand Rapids and Walter Burkemo of Franklin Hills remained with the leaders at the end of the second round.

★ ★ ★

Barnum carded a 69 yesterday for a 134 total for 36 holes. Burgemo had a 68 for a 137 total.

60,000 Watch Skiers

Werner Makes Strong Bid

BADGASTEIN, Austria (AP) — Freckle-faced Buddy Werner, conceded among the world's best in the downhill, bids tomorrow to become the first American male to win a championship race in the history of World Alpine Ski competition.

★ ★ ★

Fourth in the slalom and fifth in the giant slalom, the first two of the three-event championships, Werner is considered the top challenger in the downhill to Austria's Toni Sailer.

A record 60,000 fans are expected to watch the closing event of the 10-day competition matching the best racers from 24 nations.

Werner, from Steamboat Springs, Colo., will have two objectives in the downhill. First, of course, win the event itself, a blazing speed test over a 11,480-foot course that covers a drop of 3,001 feet. Second, try to win decisively enough to capitalize on his thin chance of parlaying the victory into the combination title, awarded to the skier who has the best overall record in all three events.

★ ★ ★

Neither will be easy and Sailer is the main obstacle to both of Werner's objectives. The handsome Tyrolean is rated No. 1 among downhill skiers. And with his victory in the giant slalom and close second in the slalom, Sailer has a clear lead in the combination competition.

Werner is fourth in the combined standings, behind Sailer, Austria's Josl Rieder (winner of the slalom) and former Dartmouth student Chick Igaya of Japan.

Other favorites in the race are Austrian's Anderl Moltere and Hias Leitner, the latter holding the course record here, and Switzerland's Roger Staub and France's Francois Bonlieu.

The women's competition, in which U.S. entries fared poorly, ended today with the giant slalom in which 42 competitors from 14 nations raced. Sally Deaver of Whitemarsh, Pa., was the chief U.S. hope.

Champs Set 3 Records

Saginaw Valley champion swim team, Arthur Hill, yesterday showed what it takes for a winning outfit. Dave Gainey's club, unbeaten this year in SVC competition, splashed to a 72-24 win over the Chiefs at the PCH pool, setting three records, including two set in 1956 and one this year. Pontiac tok one first, Duke Cummins' 100-yard freestyle, in 58.1. Lumberjacks collected eight firsts.

Paul Nieman, senior, had two firsts, the 100-yard breaststroke and 120-yard indiv. medley.

★ ★ ★

New records were:

Captain Ron Gage, 100-yard backstroke (1:00.4 — old, 1:02.2).

Nieman, 120-yard indiv. medley (1:14.3, old 1:15.6).

★ ★ ★

AH relay team (Gage, Hale, Day, Mahar). 160-yardmed. relay, (1:30.-5, old 1:30.9).

★ ★ ★

Summary:

40-yard freestyle — won by Williams (AH); 2nd Nieman (AH); 3rd Horst (P). Time 19.6 seconds.

100-yard breaststroke — Won by Nieman; 2nd Day (AH); 3rd Rose (P). Time 1:03.1.

200-yard freestyle — won by Leaman (AH); 2nd Young (AH); 3rd Hoekman (P). Time 2:10.8.

100-yard backstroke — won by Gage; 2nd Gibbs (P); 3rd Shankel (AH). Time 1:00.8 (pool rec.).

100-yard freestyle — won by Cummins (P); 2nd Williams (AH); 3rd Mahar (AH). Time 58.1 seconds.

120-yard ind. med. — won by Nieman; 2nd Hauffe (AH); 3rd Rose (P). Time 1:14.5 (pool rec.).

Divin — won by Williams (AH); 2nd Cox (AH); 3rd Ratliff (P).

160-yard med. rel. — won by AH (pool rec.) 1:30.5.

160-yard freestyle rel. — won by AH (Nieman, Young, King, Leaman). Time 1:20.7.

Lopes Gets Decision

SYRACUSE, N.Y., (INS) — Joey Lopes, sixth-ranking lightweight from Sacramento, Calif., outpointed substitute Damasco Collazo of Cuba last night in a nationally-televised ten-round bout in Syracuse.

Lawrence Tech Bounced

DETROIT (AP) — The University of Toronto defeated Lawrence Tech 79-55 in a non-conference basketball game last night.

Joe Stulak led the Canadian team with 25 points. Tom Costello and Henry Pollard had 19 each for Tech.

40 Entrants to Ski

SAULT STE. MARIE, Ont. (AP) — Jack Bietila of Ishpeming, Mich., has entered the North American senior men's ski jumping championships at Hiawatha Hill Sunday.

Bitella recently won the Briar Hill championships in lower Michigan.

Boxing to Experiment With Pay-TV

NEW YORK (AP)—A hint of things to come can be seen in the new agreement between Jim Norris, president of Madison Square Garden, and the International Telemeter Corporation for experimental pay-as-you-see TV.

★ ★ ★

This is strictly an experiment. A group of men in a Chicago hotel room will watch a fight from the Midwest Gym in Chicago on Tuesday night. The Telemeter or coin-in-the-slot system will be used.

★ ★ ★

The agreement between Norris and the TV system is supposed to cover "important programs not now shown on free TV such as amateur basketball games, ice shows, the circus and others" according to the announcement.

★ ★ ★

Norris stated the experiments would not interfere in any manner with the regularly scheduled Wednesday and Friday fights seen on free home television.

★ ★ ★

"Our contract for the Friday shows runs through August, 1959," said Harry Markson, managing director of Norris' International Boxing Club. "The Wednesday contract now is in the process of renewal.

"This new system is something for the future, maybe three years. Eventually it could mean something big financially."

★ ★ ★

Burt Champion, publicity director for Paramount Pictures of which Telemeter is a subsidiary, said a "sample town", probably in the Midwest, would be set up "very soon, perhaps by June" to test the system. Movies and local sports programs would be used, he said.

★ ★ ★

Champion said the system transmitted its pictures by wire and claimed approval by the Federal Communications Commission was not necessary. The FCC and Congress currently are considering the entire pay-as-you-see TV field.

★ ★ ★

"It probably will cost about $100 a home to install the system," said Champion. "The idea is to consider means to supplement the compensation paid contestants and increase the variety and quality of presentations offered to viewers."

And, of course, to make more money.

★ ★ ★

"It would work something like this," said Champion. "You would turn a knob to some channel not used by regular TV, say Channel No. 6 in New York. You would see a trailer of coming attractions. If you wanted to see the fight at 10 o'clock, then you'd put a dollar or whatever the price called for into the slot of the box attached to your set."

★ ★ ★

Skiatron, which operates with an unscrambling device for which the viewer would be charged carying fees, was supposed to have been involved in the decision of the Dodgers and Giants to move to California. There has been little talk of this recently.

"We have nothing to say at this time," said Matty Fox, Skiatron president, last night.

Sports on TV

Television and radio coverage of major sports events during the week beginning Sunday, Feb. 9, will include:

BOXING

Monday, Feb. 10 — Mickey Crawford vs. Tony Gongalaz, 10-round welterweight bout, St. Nicholas arena, New York City, Dumont-TV, 10 p.m.

Wednesday, Feb. 12 — Joey Giardello vs. Frank Szuzina, 10-round middleweight bout, Philadelphia arena, ABC-TV, 10 p.m.

Friday, Feb. 14 — Stefan Redl vs. Gale Kerwin, 10-round welterweight bout, Madison Square Garden, NBC Radio-TV, 10 p.m.

BOWLING

Sunday, Feb. 9 — Marion Turash vs. Georgette De Rose, ABC-TV 4 p.m.

COLLEGE BASKETBALL

Saturday, Feb. 15 — Illinois at Michigan State, Big Ten regional telecast, 4:30 p.m.

GOLF

Saturday, Feb. 15 — Roberto De Vincenzo vs. Dick Mayer, ABC-TV, 4 p.m., all time zones.

HOCKEY

Saturday, Feb. 15 — Montreal at Boston, CBS-TV, 2 p.m.

HORSE RACING

Saturday, Feb. 15 — Everglades Stakes, Hialeah, Fla., NBC Radio-TV, 4:30 p.m.

PRO BASKETBALL

Saturday, Feb. 15 — Boston at Philadelphia, NBC-TV, 2 p.m.

200 Games Numerous in West Side Classic

A total of 67 games over 200 and 15 series of 600 or better featured another big night in the West Side Classic League at West Side Recreation recently.

Mike Figa topped the pack with games of 212, 246 and 249 for 707 and Oz Jewett followed with 664. Other high men were Jay Lovett 637, Sam Perna 640, Frank Miller 636 and Les Rothbarth 625.

Tickets Till Available

Tickets for the Detroit Pistons-New York Knickerbocker basketball game at the Olympia tomorrow night are still available at "Osmuns or by calling the Olympia. It will be "Guy Sparrow" night.

Miss Foley Back on Skiing Team

BAD GESTEIN, Austria (AP) — Nonie Foley of Houghton, Mich., has returner to the U. S. ski team lineup and is expected to compete in the giant slalom event today in the world Alpine skiing championships.

★ ★ ★

Miss Foley was dropped from the team last week because of poor condition.

The women's giant slalom will be run over a 5,904-foot course. It is the final women's event in the championships.

Ken Rosemond, a member of North Carolina's 1957 NCAA basketball championship team, this season is coaching the Tar Heel freshman five.

From The PRESS BOX

Pontiac Central basketball coach Art Van Ryzin left today for Appleton, Wis., where his mother is critically ill from cancer. If he is unable to return in time for Tuesday's game at Highland Park, JV coach Fred Zittel will guide the squad.

★ ★ ★

Jim Skinner, Pontiac Central's big forward, didn't make the trip to Saginaw last night for the Chiefs' Saginaw Valley basketball game with Arthur Hill. Skinner injured his ankle in practice Thursday.

★ ★ ★

The Michigan Conservation Commission accepted a gift of $1,000 from Mrs. Kathleen Lowrie of Birmingham for purchase of park lands.

★ ★ ★

A $300,000 addition will be made to the Toleda Sports Arena with the hope of getting the 1960 American Bowling Congress tournament.

★ ★ ★

Hazel Park is planning for its harness opening May 21th with the Transamerica Pace set for June 6th.

★ ★ ★

A sign on the bulletin board at Waterford High reminds athletes and followers that the 1st football game of 1958 will be Sept. 18 against Pontiac. "We want to give them plenty of time to think about it," said Skipper grid boss Dave Freeman.

★ ★ ★

Three busloads of Berkley rooters took the Waterford gym by storm last night. Banners boosting the Bears were strung up throughout the area and a band helped drown out Waterford cheers.

★ ★ ★

East Detroit coach Fred Lee missed his team's victory over Birmingham due to a death in the family.

★ ★ ★

Latest players conspicuous by their absence from the lineups of area teams are John Keating of Waterford and former Troy starter Sandy Hansen. Keating recently dropped off the WTHS quintet when he got married while Hansen completed his tenure at Troy last week. He was a mid-term graduate.

NBA Standings

SATURDAY'S NBA STANDINGS

EASTERN DIVISION

	Won	Lost	Pct.
Boston	36	15	.717
Syracuse	31	22	.574
Philadelphia	27	25	.519
New York	25	30	.463

WESTERN DIVISION

	Won	Lost	Pct.
St. Louis	31	22	.585
Cincinnati	25	29	.463
Detroit	23	32	.418
Minneapolis	14	30	.264

SATURDAY'S GAMES

Minneapolis at New York
St. Louis at Syracuse, afternoon-TV
Boston vs. Cincinnati at Rochester

FRIDAY'S RESULTS

Syracuse 105, New York 103
Boston 114, Minneapolis 88
Detroit 125, St. Louis 107
Cincinnati 103, Philadelphia 100

SUNDAY' SGAMES

St. Louis at Philadelphia
New York at Detroit
Boston at Syracuse
Minneapolis at Cincinnati

NHL Standings

SATURDAY'S NHL STANDINGS

	W	L	T	Pts	GF	GA
Montreal	34	11	5	74	186	105
New York	30	22	9	49	134	167
Detroit	30	23	8	48	113	153
Boston	18	23	11	47	138	165
Toronto	17	23	10	44	143	141
Chicago	18	26	5	42	108	134

SATURDAY'S GAMES

New York at Detroit, afternoon-TV
Boston at Toronto
Chicago at Montreal

FRIDAY'S RESULTS

No games

SUNDAY'S GAMES

Montreal at New York
Toronto at Boston
Detroit at Chicago



• Egg or Nut Coke
• Quality Stoker Coal
• Kentucky • Pocahontas
(Egg, Stove, Stoker) (Egg, Lump, Stoker)

Insulate for Economy and Comfort
• ZONOLITE • BALSAM WOOD
• ROCK WOOL • FIBERGLAS

M. A. BENSON CO. INC.
Lumber • Builders Supply • Fuel
Phone FE 4-2521 549 N. SAGINAW

INSURANCE — INSURANCE — INSURANCE — INSURANCE — INSURANCE



HOME OWNERS
SAVE UP TO 25%
For Coverage on—
FIRE EXTENDED COVERAGE
LIABILITY BURGLARY and THEFT
MEDICAL PAYMENTS EXTRA LIVING EXPENSE
For details call
H. R. NICHOLIE INSURANCE AGENCY
FE 2-2326 49 Mt. Clemens

Can He Squelch This!

WALLINGTON, England (AP) — Police Prosecutor Anthony C. Lewisohn was fined 5 pounds ($14) this week for parking in a no parking zone while prosecuting a motorist for parking his car in a no parking zone.

Production of liquefied petroleumgas (bottled gas) in the United States is said to be in excess of about one million barrels per day.



YOUNG STAR — Vivacious Natalie Wood stars with Karl Malden in "Bombers B-52," playing Sunday through Tuesday at the Strand. The Air Forces' latest secret weapon is revealed in a setting of contemporary American life on an air base.

One out of every eight new college teachers came from high school positions during the last school year.

Hollywood Headlines

Fisher-Gobel Experiment Seen as Mixed Blessing

By BOB THOMAS

HOLLYWOOD (AP)—Last fall, Eddie Fisher and George Gobel started an interesting experiment in TV.

The shy singer and the droll comic proposed to conduct hour-long variety shows in the same Tuesday night time slot on alternate weeks. Plus which Eddie would be a guest on the George Gobel show and vice versa.

★ ★ ★

The results have been a mixed blessing. Some of the Fisher-Gobel shows have been among the best in the variety field this season. Some have been downright dull. The ratings have been capricious. Some weeks, the boys have amassed a respectabe total, but most of the time they have been shot down by the gunslingers on opposing networks.

Eddie Fisher, a no-nonsense kind of a guy, talked frankly about the results of the experiment:

★ ★ ★

"I think we've done pretty well, but I don't think we'll ever beat the cowboy shows. That's what the audience seems to like most these days.

"George and I have made out pretty well, I believe, considering the fact that we aren't the best chemistry in the world. I don't mean we don't get along personally; I love George. But I don't think we're the best combination of talents.

★ ★ ★

"We're both the shy type of entertainer, and that doesn't go too well together. In a team, you've got to have one who is predominant, an extrovert.

"I don't think we'll continue with this format next season. It was worth trying, but I believe it is too much exposure for any one performer. It's also too much work. I work hard enough on my own show, then I have to turn around and work on George's."

★ ★ ★

Eddie is NBC's boy and his services have already been reserved for next season. How he will be used is not decided yet. The singer himself yearns for less exposure and foresees the day when TV will be more like the movies, with stars doing a handful of well-prepared shows a year.

But he has no regrets over this year's experiment.

"I've learned more in these past few months than I have in my whole career," he said.

Pontiac Theaters

OAKLAND

"Peyton Place."

STRAND

Sat.: "Eighteen and Anxious," Mary Webster; "Girl in the Woods," Diana Francis.

Personal appearance of Mary Webster in lobby at 2 and 7 p. m. Saturday only.

Sun.-Tues.: "Bombers B-52," color, Natalie Wood, Karl Malden.

Wed-Fri.: "Sea Wife," color, Joan Collins.

EAGLE

Sat.: "Apache Woman," Lloyd Bridges; "Last of the Desperadoes," James Craig.

Sun.-Tues.: "Land of the Unknown," Jock Mahoney; "Dakota Incident," Linda Darnell, Dale Robertson.

Wed.-Fri.: "Man of a 1,000 Faces," James Cagney; "Parson and the Outlaw," Anthony Dexter, Sonny Tufts.

HURON

Sat.-Mon.: "Sun Also Rises," Tyrone Power, Ava Gardner; "Pursuit of the Graf Spee," John Gregson.

Tues.-Thurs.: "April Love," Pat Boone, Shirley Jones.

Fri.: "Stopover Tokyo," Robert Wagner, Joan Collings; "Baby Face Nelson," Mickey Rooney.

Community Theaters

Civic—Farmington

Sat.: "Hunchback of Notre Dame," color, Gina Lollobrigida, Arthur Quinn; "Drums Across the River," color, Audie Murphy, Lisa Gaye. Saturday matinee: "Devil Goddess," Johnny Weismuller, will show instead of the "Hunchback of Notre Dame."

Sun.-Tues.: "The Tall Stranger," color, Joel McCrea, Virginia Mayo; "Short Cut to Hell," Robert Ivers, Georgann Johnson.

Wed.-Fri.: "The Tin Star," Henry Fonda, Anthony Perkins; "Baby Face Nelson," Mickey Rooney, Carolyn Jones.

Hills—Rochester

Sat.: "Action of the Tiger," Van Johnson, Martine Carol; "Yaqui Drums," Rod Cameron, Mar Castle.

Sun.-Wed.: "Les Girls," Gene Kelly, Mitzi Gaynor.

Thurs.-Fri.: "China Gate," Gene Barry, Nat (King) Cole; "Canyon River," George Montgomery.

Holly

Sat.: "The Ten Commandments."

Sun.-Tues.: "The Lonz, Long Trailer," Lucille Ball, Desi Arnaz.

Thurs.-Sat.: "Zero Hour," Dana Andrews, Linda Darnell; "Hear Me Good," Hal March, Joey Faye.

Milford

Sat.: "Spoilers of the Forest," color, Rod Cameron; "Thunder Over Arizona," color, Skip Homeir.

Sun.-Tues.: "The Devil's Hairpin," color, Cornell Wilde.

Thurs.-Fri.: "The Tin Star," Henry Fonda, Anthony Perkins.

Fish Nearly Sinks Ship

EXMOUTH, England (AP)—A possibly vengeful mackerel almost sank the French fishing boat Drogou this week. The boat hit a rock and the skipper started the pumps, but she staggered into port here with 6 feet of water in her holds. A plump mackerel blocked the pump intake.

HURON THEATER
SATURDAY SUN. & MON.
GALLANT MEN ON THE MOST FAMOUS CHASE IN SEA HISTORY!
PURSUIT OF THE GRAF SPEE
VISTAVISION TECHNICOLOR
She sang of love . . . while men waited for death or glory!
JOHN GREGSON · ANTHONY QUAYLE
PETER FINCH
• PLUS •
Breathtakingly filmed in the streets of Paris . . . in the bull rings of Madrid . . . on the beaches of Biarritz . . . amidst the romantic splendors of the world-famed Festival of Pamplona!
COLOR by DE LUXE CINEMASCOPE
TYRONE POWER
AVA GARDNER · MEL FERRER
ERROL FLYNN · EDDIE ALBERT
DARRYL F. ZANUCK'S production of ERNEST HEMINGWAY'S
THE SUN ALSO RISES
HENRY KING

Lake theatre
MA 4-2151 Walled Lake
SUN.--MON.--TUES.
ALL-COLOR-SHOW
JOIN "LES GIRLS" (Rhymes with Playgirls) AND SEE A WORLD OF ENTERTAINMENT!
Songs, Dances, Gaiety, Delight!
The picture to watch for!
CHECKPOINT
A RANK ORGANIZATION PRESENTATION STARRING
ANTHONY STEEL
GOILS VERSOIS · STANLEY BAKER
JAMES ROBERTSON JUSTICE
IN EASTMAN COLOR
LAST TIME TODAY! WALT DISNEY'S "PERRI"

MIDWEST PREMIERE • TUES., FEB. 11
FAR BEYOND THE LIMITS OF HUMAN IMAGINATION!
SEARCH FOR PARADISE
The NEW CINERAMA Presentation
Produced by LOWELL THOMAS
Directed by OTTO LANG · TECHNICOLOR
Host ROBERT MERRILL
Metropolitan Opera Star
Sing New Cinerama Music
Composed and Conducted by DIMITRI TIOMKIN
TICKETS NOW ON SALE
BOX OFFICE OPEN DAILY 10 A.M. TO 9 P.M.
NIGHTS: MONDAY thru SATURDAY at 8:30 P.M. SUNDAY at 8:00 P.M. Main Floor and Mezzanine $2.65; Balcony $1.50 —MATS. at 2:00 P.M. WEDNESDAY, Main Floor and Mezzanine $1.50; Balcony $1.20—2 P.M. MATS. SATURDAY and SUNDAY, Main Floor and Mezzanine $1.75; Balcony $1.20
IN DETROIT WOodward 1-3788
MAIL ORDERS FILLED PROMPTLY
MICHIGAN CINERAMA CORP., 350 Madison Ave., Detroit 26, Mich. P. 2-8
Enclosed is $____ ☐ check ☐ money order for ____ seats for the ____ MATINEE EVENING performance on ____
2nd Choice ____ MATINEE EVENING ____
Name ____
Address ____
City ____ Zone ____ State ____
Please enclose stamped, self-addressed envelope
MUSIC HALL
CANNOT AND WILL NOT BE SHOWN IN ANY LOCAL OR NEIGHBORHOOD THEATRE

Registration
Is now open for all periods of
CAMP Mahn-Go-Tah-See
For Complete Information Call
FE 2-0918
or write to
CAMP OFFICE
78 WASHINGTON ST.
PONTIAC, MICH.
Camp MAHN-GO-TAH-SEE is located near Hale in northern Michigan on Loon Lake. It is a well supervised and accredited camping program of all outdoor activities for boys ages 8 to 16. Approved by American Comping Association.
This Ad Sponsored by the Blue Sky Drive-In

Hey Teenagers
DANCING
EVERY FRI. and SAT.
ROCK 'N' ROLL and ROUND
to the music of
STEVE FEARN and HIS BAND
STRONG'S PAVILION
Keego Harbor

KEEGO Starts SUNDAY Matinee 1:45
TIME FOR ANOTHER GREAT ONE!
3:10 To YUMA
GLENN FORD · VAN HEFLIN
FELICIA FARR
THE DEADLIEST KILLER OF THEM ALL!
MICKEY ROONEY
BABY FACE NELSON
LAST TIME KEEGO "I WAS A TEENAGE WEREWOLF" "INVASION OF THE SAUCER-MEN"

TONITE--Last Complete Show Starts 10 P. M.
"APACHE WOMAN" and "LAST OF THE DESPERADOES"
Starts SUN. EAGLE Starts SUN.
W. C. SMITH CIRCUIT
DEEP IN THE ICY ANTARCTIC!
MONSTERS FROM THE DAWN OF TIME STALKING ON OUR EARTH TODAY!
The Land Unknown
CINEMASCOPE
starring JOCK MAHONEY · SHAWN SMITH
2nd THRILLER!
Passions tone wild in an outlaw wilderness!
HERBERT J. YATES presents
Dakota Incident
TRUCOLOR
starring Linda DARNELL · Dale ROBERTSON · John LUND · Ward BOND

PONTIAC DRIVE-IN Theatre
Box Office Opens 6:30 P. M. Show Starts 7 P. M.
TONIGHT —AND— SUNDAY
LATE SHOW TONIGHT
THE FACTUAL STORY OF N.Y.'s SAVAGE WATERFRONT WARS
RICHARD EGAN
JAN STERLING · DAN DURYEA
JULIE ADAMS
LAUGHTER ON 10th AVE.
WALTER MATTHAU
IT'S ALWAYS WARM AND COZY!
Michigan's Only Drive-In Theater Equipped with
HERZ-O-MATIC IN-CAR HEATERS
HEALTHFUL RADIANT HEAT JUST LIKE THE SUN RAYS
The Warmth and Comfort of Your Living Room
OPEN ALL WINTER
Their Love defied the fury of India's Great Rebellion!
BENGAL BRIGADE
Technicolor
ROCK HUDSON · ARLENE DAHL
with Torin Thatcher
—ALSO—
SHOWDOWN AT SUNUP!
RANDOLPH SCOTT
in
RAGE at DAWN
TECHNICOLOR
co-starring FORREST TUCKER

NOW! Oakland
FEATURES AT 1:00 3:45 6:25 9:20
JERRY WALD'S
Peyton Place
THE TOWN..., THE PEOPLE... EVERYONE'S TALKING ABOUT
LANA TURNER · HOPE LANGE · LEE PHILIPS
LLOYD NOLAN · DIANE VARSI · ARTHUR KENNEDY · RUSS TAMBLYN · TERRY MOORE · DAVID NELSON · DAVID COE
BETTY FIELD · MILDRED DUNNOCK
CINEMASCOPE COLOR by DE LUXE
In the wonder of STEREOPHONIC SOUND
PRICES for THIS ATTRACTION
MAT. 90c • EVES & SUN: 1:25 • CHILDREN 25c
COMING SOON!!!
MARLON BRANDO
AND AN EXQUISITE NEW JAPANESE STAR IN SAYONARA
"I am not allowed to love. But I will love you if that is your desire..."
James A. Michener's great story of defiant desire!
Filmed in TECHNIRAMA and TECHNICOLOR
co-starring PATRICIA OWENS · RED BUTTONS · RICARDO MONTALBAN
MARTHA SCOTT · MIYOSHI UMEKI · JAMES GARNER
and introducing MIIKO TAKA
PRODUCED BY WILLIAM GOETZ · DIRECTED BY JOSHUA LOGAN · BASED ON THE NOVEL BY JAMES A. MICHENER
SCREEN PLAY BY PAUL OSBORN
Song: "SAYONARA" Words and Music by IRVING BERLIN
MUSIC BY FRANZ WAXMAN
GET MORE OUT OF LIFE—GO OUT TO THE MOVIES!
Doors Open 10:45
Strand
Last Times TODAY
—E-X-T-R-A-!—
Meet Hollywood's Newest Dramatic Personality
MARY WEBSTER
Sensational Star of "Eighteen and Anxious"
• IN PERSON •
AT OUR SPECIAL AUTOGRAPH PARTY
IN OUR LOBBY TODAY
2 to 3 and 7 to 8 P. M.
Parents may be shocked but... YOUTH WILL UNDERSTAND!
Eighteen and Anxious
Starring MARY WEBSTER and SUPERB CAST
PLUS
Girl in the Woods
• STARTS SUNDAY! JET-SCREAMING EXCITEMENT!
THE MIGHT OF IT THE SIGHT OF IT STUNS THE SCREEN!
BOMBERS B-52
Mounting tension all the way—with non-stop guy-girl excitement!
The most exciting role!
starring NATALIE WOOD
KARL MALDEN
Extra! Cartoon Fun In Color
In WarnerColor from Warner Bros.
CO-STARRING MARSHA HUNT · and introducing EFREM ZIMBALIST, JR.

background for LIVING

Your Neighbor's House

George Fullers Build Tri-Level Home

By JANET ODELL
Pontiac Press Home Editor

On one side there is a view of Lower Straits Lake, hidden now under a frigid coating of ice and snow. On the other side the wide stretches of Edgewood Golf Course are a restful sight for the occupants of the George Fuller home.

* * *

Built less than a year ago, the Fuller home was planned and subcontracted by Mr. Fuller. Prior to moving, the family lived further down the same road on Edgewood drive. But that house was too small for them, especially since two teenage sons — Hank and Chuck — needed a place to entertain their friends too.

FOUR LEVELS

The Fuller home actually has four levels. The underground one, of course, is the basement. The one on the level with the lake has the recreation room, den, laundry and bathroom. On the level with the road there's a living room and kitchen. The fourth level contains the bedrooms and two more baths.

Entering from the street side, you step into a carpeted area that extends through the vestibule into the living and dining rooms and up the stairs to

(Continued on Page 14)

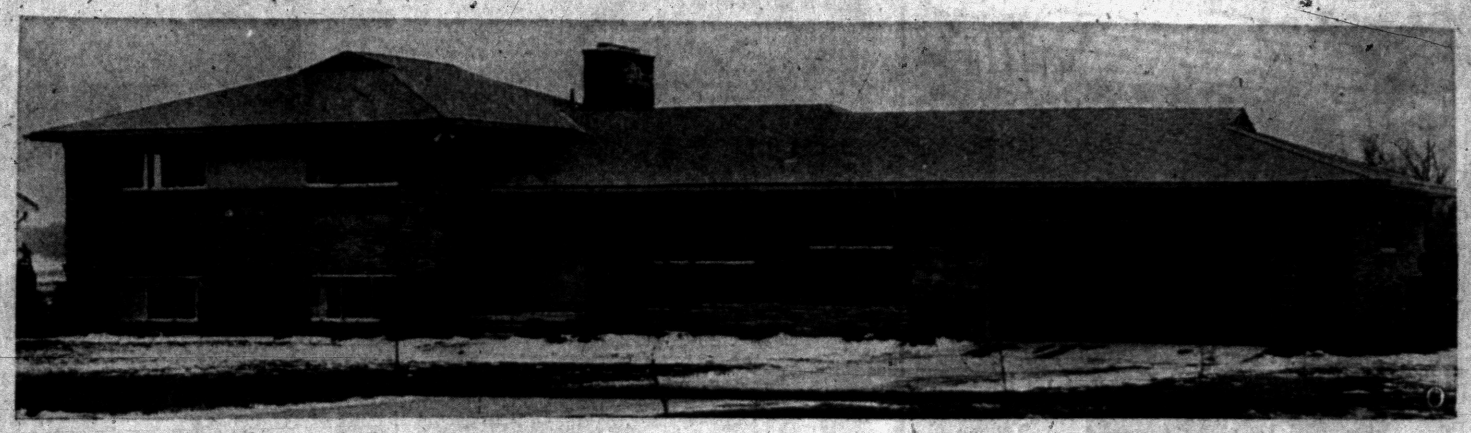

ON EDGEWOOD DRIVE — The George Fullers completed this buff Roman brick home less than a year ago. Its tri-level plan suits the sloping lake lot well. Trim is turquoise. The Fullers have two teenage sons. Mr. Fuller did both planning and subcontracting for his house.

Pontiac Press Photos by Ed Vanderworp

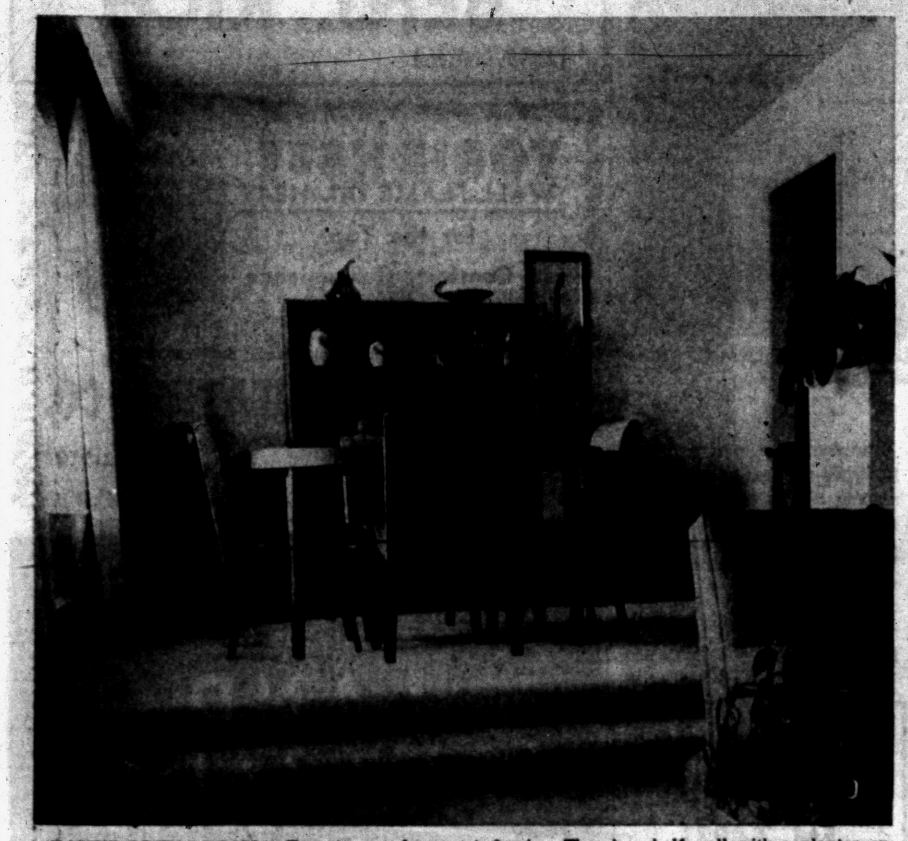

RAISED DINING ROOM — Two steps up from the living room is the small formal dining room. Furniture is walnut. Chairs are upholstered in turquoise. There's a half wall with a planter on top at the right.



OAK PANELED WALL — Above the ledge rock fireplace the wall is paneled in squares of oak. On one end of the raised marble hearth is a planter; at the other end a storage cabinet. The curved sectional sofa is beige. Carpeting is white. Bright orange, brown and beige plaid covers the pair of large armchairs at the right of this picture. Draperies are white with a metallic thread in them. Mrs. Fuller is rather short to fit the lounge chair; but she manages.

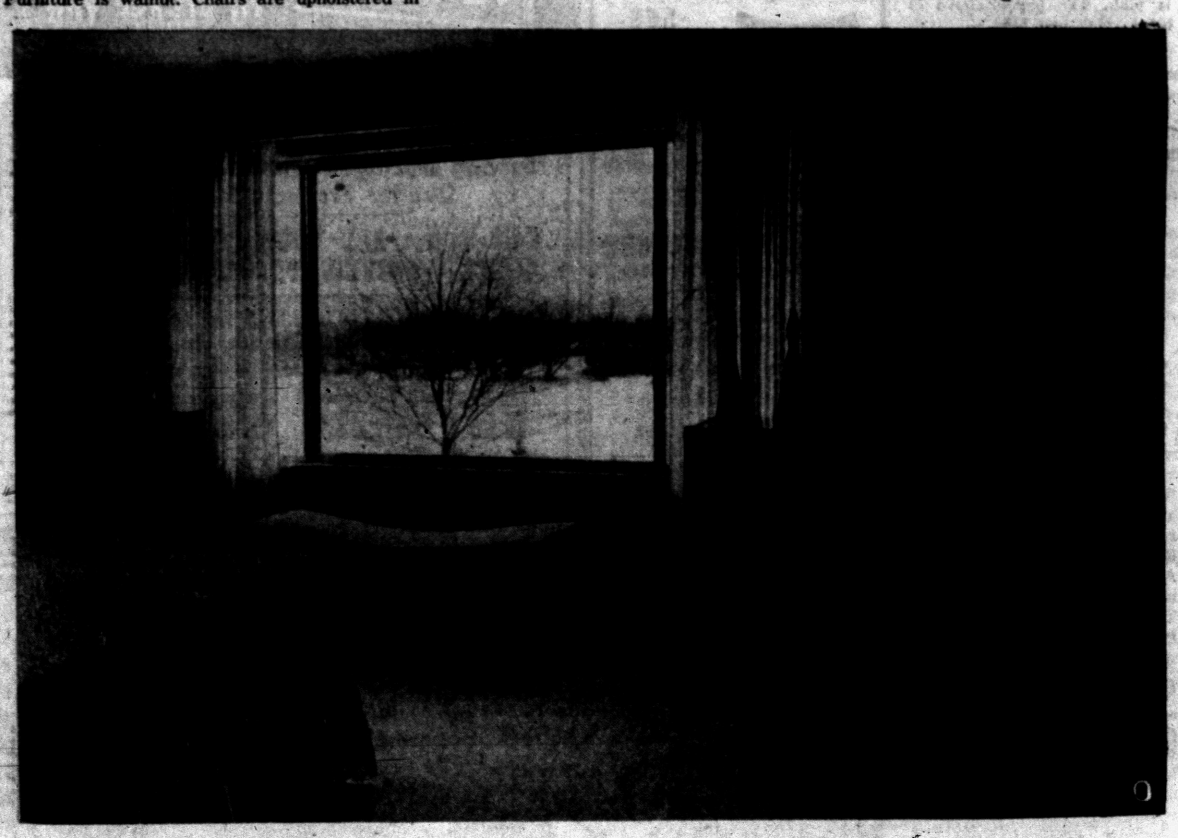

DRAMATIC COLORS — Tall amethyst bottles and a shocking pink slipper stool provide dramatic touches of color in the pink and white bedroom. Walls are pale pink. Carpeting, draperies, bedspread and ruffled skirt are all white. Furniture is smoked walnut. From the picture window there is a lake view.

RECREATION ROOM — Around the cream leather bar the tall leather stools show off well; their cushions are lemon, white and burnt orange. The wainscoting is butternut. Ceiling is painted apricot. That chair with its back to the picture is black with turquoise cushions. The little sofas in the corner are rust. This room opens out onto a patio.

NOW..

Start That Modernizing Program You've Been Dreaming About

Do the Entire Job for Less While Winter Prices Are in Effect...



ADD A ROOM

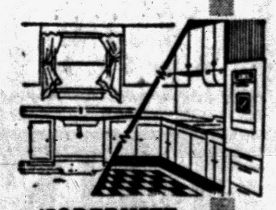

MODERNIZE KITCHEN

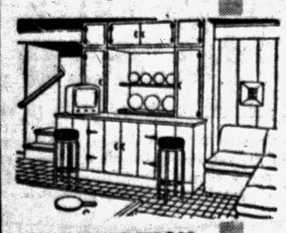

RECREATION ROOM

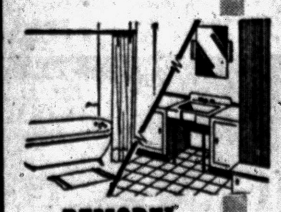

REMODEL BATH

• KITCHENS • ATTICS • RECREATION ROOMS
• BATHROOMS • PORCH ENCLOSURES • ADD-A-ROOM
• PLUMBING • HEATING • SHEET METAL WORK

We Feature Kitchens by DEL-MAR. Custom Styling at Mass Production Economy.

We make our own Blueprints and Plans insuring a job Exactly suiting YOUR specifications.

All jobs are under the personal supervision of D. M. Smith-Builder.

We are proud of our reputation for fine craftsmanship and highest quality materials.

Come In and See Our Displays

FREE ESTIMATES FHA TERMS
NO MONEY DOWN — Up to 7 YRS. TO PAY

D & M Building Service

2255 E. Walton Blvd. Corner Opdyke — Open Every Night 'til 9 P. M. Sunday 12-6 — Eves. and Sun. OR 3-2276

If you're remodeling an older house, create a coordinated suite for your guests. A matching color scheme ties the bedroom and bath together, and makes guests feel doubly welcome in your home.

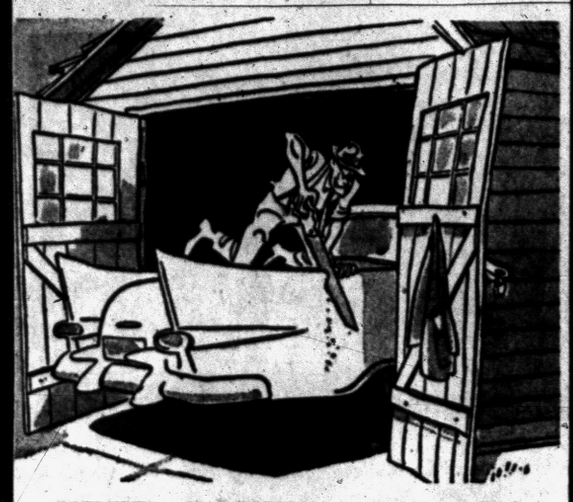

NEED A NEW GARAGE?

We Specialize in . . .

Breezeways
Additions
Attic Remodeling
Recreation Rooms
Kitchen Remodeling
Garages
Commercial Buildings
Concrete Work
Porch Enclosures
Roofing
Siding
Bathrooms

"There Is No Substitute for Experience"

Open Daily 9:00 - 5:30

BOB'S BUILDING SERVICE
INCORPORATED
207 W. MONTCALM
At the flashing white light just east of Oakland
A. Murray White FE 4-9544



INFORMAL DINING — Turquoise curtains that match the exterior trim of the George Fuller home are hung at the kitchen windows. Working and eating areas are divided by this two-section cabinet. The metal-framed breakfast table has a glass top. Paper at the end of the room is turquoise, pink and gold.

Brick House Has Turquoise Trim

(Continued from Page 13)

the bedroom level. The front door is a double one. Inside there is a large floor planter. The wall above this has wallpaper with a tree design.

Two steps down from this vestibule is the living room. The draperies match the off white carpeting, have a thread of gold in them. Opposite the steps leading up to the dining room is the fireplace wall.

Made of Tennessee ledge rock, this fireplace is a modern one with a raised marble hearth. At one end of the hearth is a planter; at the other end a black and white storage cupboard. The wall above the ledge rock is paneled in oak squares.

Placed so that it faces the window wall is a curved beige sectional sofa. In front of it there's a kidney shaped coffee table with marbelized top and brass legs.

In front of the windows there are a pair of oversized arm chairs. These are upholstered in orange, beige and brown plaid. Between them is a walnut coffee table about the size of a card table.

TWO STEPS UP

On one side of the steps up to the dining level there is a half planter wall. The walnut furniture is modern in design. The chairs have black frames with turquoise upholstery.

While the top of the china cabinet is glass, the lower section has panels of grass cloth. A black and white tea cart with brass accents completes the furnishings.

In the large kitchen at the front of the house the color scheme is pink, turquoise and gold. Turquoise trim accents the pink tile floor. Walls, except for one end are painted pink. The far wall of the breakfast room is papered in turquoise, pink and gold. Turquoise curtains match the exterior trim of the house.

One long wall is filled with birch cabinets. Counter tops are covered with white formica lined in pink and grey. All appliances are pink.

The breakfast set is white wrought iron with glass table top. Chair cushions are turquoise. The lamp above the table is pulley type, has a brass shade.

Hank's room is the first one up the stairs. His walls are oyster white. Draperies have an off white background with a blue and gold design. Furniture is bleached maple. Bedspread and a bench are blue.

Chuck has cream walls and cream draperies. His furniture is walnut. The bedspread repeats the same plaid colors as the living room chairs—brown, beige, orange and tan.

Black ceramic tile is used on the bathroom floor. Wall tile is pink. The paper above is black, pink and blue.

Off the master bedroom there's another bath. This one is carpeted in white. Walls are pink tile. Pink shutters are fastened to the window frames in lieu of curtains. The corner vanity has a pink marble top. Fixtures are dubonnet.

From the bedroom picture window there is a rewarding view of the lake. Semi-sheer white, floor-length draperies provide privacy. Carpeting and bed coverings are white. Walls are pink.

A dramatic touch of color is displayed in the curved bench under the window; it's shocking pink. Tall amethyst bottles on the dresser make a second accent color. Lamps are pink.

Double doors from the recreation room to the patio make this area both indoor and outdoor recreation space. The floor is tile in a mottled beige shade. Above a wainscoting of butternut the walls are painted white. The ceiling is apricot. Draperies are brightly colored ones in a modern design.

COLORFUL STOOLS

The bar in one corner is covered with cream leather. High metal bar stools have white, lemon or burnt orange cushions on them. Other chairs in the rooms are leather also; one is turquoise, another yellow.

In the window corner there's a conversational grouping, with two small rust sofas as the focal point. Across the room another focal point is the buff Roman brick fireplace and a spinet piano.

The den, says Mrs. Fuller, is furnished with cast-offs. Its color scheme repeats that of the recreation room, with white walls and apricot ceiling. This room has a second TV set in it.

★ ★ ★

The laundry room is yellow. The downstairs bath is blue. It has pretty wallpaper; lemon, white, charcoal and turquoise dots show up well against a silver background.

★ ★ ★

Buff Roman brick was used on the exterior of the Fuller home. Trim is turquoise. Their lot is 120 by 300 feet.

With the increasing use of hot water in the home has come the recognition that no heater of less than 30 gallons storage capacity supplies enough hot water to meet normal average domestic requirements.

LOWEST DOWN PAYMENT YET!
ONLY $850 DOWN
WE TRADE
30-Year Mortgage
157 of These Beautiful Homes Occupied!
ONLY 2 LEFT! HURRY!

Builder won't wait, wants them sold at once, therefore priced so low. New 3-bedroom brick ranch homes with sliding glass doors, storms and screens, over 1,000 square ft., built-in range and oven, equipped with Waste King incinerator, formica counter tops, forced air heat, walk-in closets, paved streets, city water and sewer. No SEPTIC TANKS. Large 75-foot lots. Live where taxes are practically nothing.

OPEN SUNDAY AND DAILY 1 TO 7 P. M.
Only 5 Minutes from Downtown Pontiac
379 FERNBARRY
Elizabeth Lake Rd., 1 Mile Past Telegraph Rd. to Fernbarry Rd., Right 4 Blocks
"GET RICH QUICK"
BENJ. RICH
12545 Linwood TU 3-4000

TORIDHEET
WALL-FLAME OIL HEAT
for the Tops in Comfort, Convenience and Economy!
For Free Heating Survey and Estimate, Call
AUTOMATIC HEATING CO.
5,000 Successful Installations in Pontiac Area
17 Orchard Lake Ave. FE 2-9124

BATEMAN-KAMPSEN REALTY CO.
TO BUY OR SELL
LAND CONTRACTS
FE 4-0528
Ask for TOM BATEMAN
IT PLEASES US TO PLEASE YOU

IMMEDIATE OCCUPANCE in . . .
CLARKSTON GARDENS
$15,250 Your Present Home Trade in
With BASEMENT
All These Features:
• All-Brick • 3 Bedrooms
• Carport • Full Tile Bath
• 40-Gal. Water Heater
• Gas Incinerator
• Aluminum Screens
MODEL OPEN
Daily 2 P. M. to 8 P. M.
Sat. and Sun. 12 to 9 P. M.



The Colorado
Telephone MAple 5-1201

HOUSE PLANS
Custom Drawn
EM 3-4931

SAVE
SEE US FIRST For Best Price and Quick Service
Land Contracts — Real Estate
Insurance — Investments
Trust Service
DAWSON & WATSON
R. J. Dawson, Hugh A. Watson
11½ N. Saginaw St.
Phone FE 2-5420 Pontiac

GAS and OIL
Excel Mueller
MOERY'S OIL BURNER SALES — SERVICE
FHA Licensed
2216 Rycroft St. FE 2-4070

50th ANNIVERSARY YEAR
Serving Michigan with Dependability and Quality Products Since 1908
Call Us for ALL YOUR CONCRETE NEEDS
CURBS—DRIVEWAYS—WALKS—WALLS
VISQUEEN POLYETHYLENE for Moisture Control
DOWFLAKE Calcium Chloride for Safe Sidewalks
Concrete Pipe—Sand—Gravel—Mortar—Brick
CATSMAN COMPANY
339 S. PADDOCK ST. FE 2-0283

WHEN YOU HEAT with Gas
you're really living! The best in modern fuels deserves the best in modern equipment. Play safe. Be sure.
ACCEPT NOTHING BUT Janitrol HEATING EQUIPMENT
THERE'S NOTHING FINER BUILT!



SEE IT AT
Otto A. Trzos
3101 Orchard Lake Rd.
Keego Harbor
FE 2-0278
Eves. and Sun. Call MA 6-6247

OPEN
Sunday 2-6
3466 NEINRAD
DRAYTON
2nd Street East of Dixie off Walton
For Sale by Owner
New Custom Built
1½ Story, 5-Room, 1½ Tiled Baths. 1261 Sq. Ft. Living Area. Full Basement, Oil Heat. Aluminum Storms and Screens. Near Stores, Schools, Churches.
CALL . . . OR 3-7146 After 6 P. M.

COMPLETE HOME REMODELING SERVICE
ATTIC ROOMS
RECREATION ROOMS
GARAGES

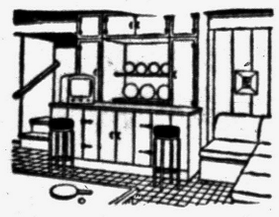

• Roofing
• Storm Windows
• Porches
• Kitchens
• Siding
• Additions



Or Anything You Need at a Price to Fit Your Budget
Our Many SATISFIED CUSTOMERS Are Our BEST RECOMMENDATION
ESTIMATES FREE FE 2-1211 NO OBLIGATION
NO DOWN PAYMENT
Up to 5 Years to Pay
G & M Construction Co.
2260 Dixie Hwy., North of Telegraph Rd., Pontiac

BEST BUYS IN THE PONTIAC AREA
3 BEDROOM BRICK FRONT
FULL PRICE • $10,650 • $400 DOWN
STORMS AND SCREENS INCLUDED IN FULL PRICE
• hot air radiant perimeter heat in floor • 8 ft. metal slimfold closet doors • tile features in bath • disappearing stairs and storage in attic • separate storage at rear of house • cement drive with parking • Reddy-wired with 100 amp service with electric range and dryer outlets
SAME HOME AS ABOVE WITH LUXURY FEATURES • $11,650 • $550 DOWN
• G-E combination washer-dryer
• Built-in Wellbilt electric oven with clock and timer, glass front and drawer
• Built-in Wellbilt electric range
• Nu-tone hood and fan
• Carpeting with 400 pad in living room and hall
• Custom kitchen
MODELS OPEN DAILY AND SUNDAY 12-9 P.M.
ROSE-HILL REALTY CO.
19470 GRAND RIVER KEnwood 2-9060

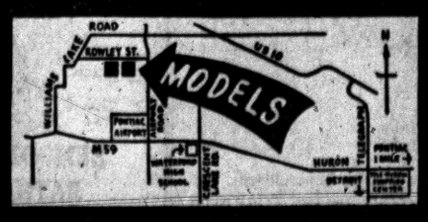

ANOTHER GENERAL MOTORS FIRST
A Furnace with NO Pipes
The New Delco Ductless Counterflow Oil or Gas Furnace!
"Not a Wall Furnace"

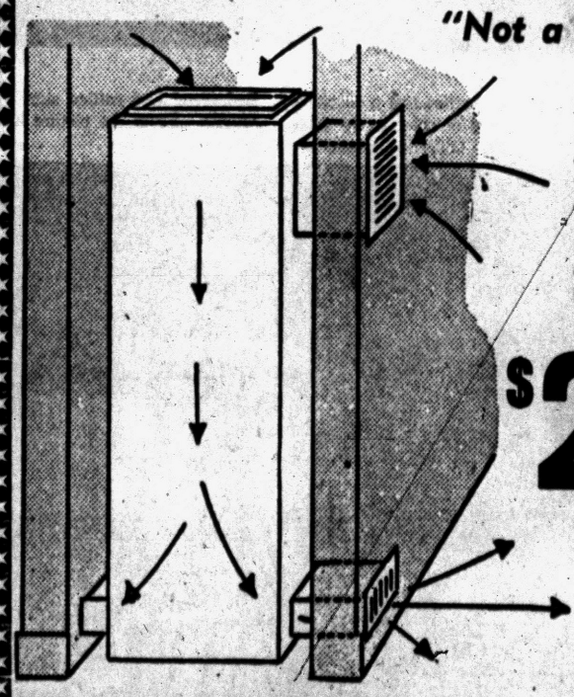

Warm room air is drawn off the ceiling through the return grille. This filtered air passes down over the heat exchanger where it picks up heat and is discharged across the floor.
Ideal for installation in Limited Crawl Space or Concrete Floor Homes.
$219.95
FE 2-2919
For a Free Home Estimate
Call FE 2-2919
Our operator is on duty after store hours!
Model GBC 70 HR. 70,000 BTU Gas Forced Air Furnace
No Extras Required!
ALSO AVAILABLE IN OIL
We Can Give You Heat in One Day
WE GIVE HOLDENS RED STAMPS
O'BRIEN HEATING & SUPPLY CO.
371 Voorheis Rd. FE 2-2919

A highly pleasing effect is given lustre and is most pleasing. There by coating a surface with a thin are three forms of wax: paste, film of wax. This gives a fine liquid and emulsion.

COMMERCE HILLS

$9980 FULL PRICE

NO MORTGAGE COSTS

3 bedroom ranch homes, 40 feet wide, forced air heat, auto. hot water, plenty of cabinets. These homes are 100% complete. Lots are 80 feet and wider. Paved streets paid for. Excellent schools and shopping.

½ Mile West of Village of Commerce on Sleeth Rd.

Open Daily and Sunday 12 Noon to 8 P.M.

"GET RICH QUICK"

BENJ. RICH

12545 Linwood TU 3-4000

REAL BEAUTY . . . is inexpensive when you use NATURAL BUILDING STONE

• Tennessee Ledge Rock • Brial Hill • Colorado Pink Ledge • French Lick Sandstone • Tennessee Marble • Blue and Buff Tayco • Silverdale Florida Marble (Building Stone)

Rich Looking Lustrous

POLISHED MARBLE WINDOW SILLS

Beautiful Tennessee Marble

ESTIMATES GIVEN WITHOUT OBLIGATION

PONTIAC CUT STONE

M-59 (1 Mile West of Airport) Phone OR 3-1594

Smith-Crawford E-Z Bilt Homes

See our NEW '58 BENNINGTON at RED BARN VILLAGE SUBDIVISION between Lake Orion and Oxford off M-24. Open Daily 1 to 8 P. M. FULL PRICE ON YOUR LOT AND FOUNDATION—$7,950.

Also see the RANCHAIRE at 3390 Rochester Road. The price is only $6,950.00 on your Lot and Foundation. Both beautiful homes have 3 bedrooms.

Come Out and See What a Little Work Will Do For You

SMITH-CRAWFORD, Inc.

Realtors 1598 E. Auburn Road OL 6-1226

Builders Insurance 3390 S. Rochester Road OL 1-0002

"MICHIGAN HEADQUARTERS for ALUMINUM DOORS and WINDOWS"

Brand New—'58 Model ALUMINUM DOORS $24.95 All Standard Sizes Complete with Hdw.

EXCELUM Double-Hung, Self-Storing ALUMINUM WINDOWS $12.95 Any Size Prompt Delivery

NORALCO ALUMINUM BASEMENT WINDOWS $3.95 Weather-Stripped 31½"x13½" Size

"World's Largest Peterson Window Dealers"

ALWINDO DIVISION

NORTHERN ALUMINUM COMPANY

1700 S. TELEGRAPH FE 8-0495

OPEN DAILY 9:00 TO 6:00 P. M.—OPEN SUNDAY AFTERNOONS

NO MONEY DOWN

STORM WINDOWS $11.88

Down go the prices on nationally advertised average size windows .....

Heavy Extruded Aluminum Combination Door . $29.95

NO PAYMENT UNTIL MARCH 1st

C. WEEDON HOME EQUIPMENT CO.

1 Block South of Orchard Lake Road 1661 S. Telegraph Road Phone FE 4-2597

Complete Basement Waterproofing

All Work Guaranteed—Free Estimates!

Reliable Waterproofing

24 Whitfield Phone FE 4-0777

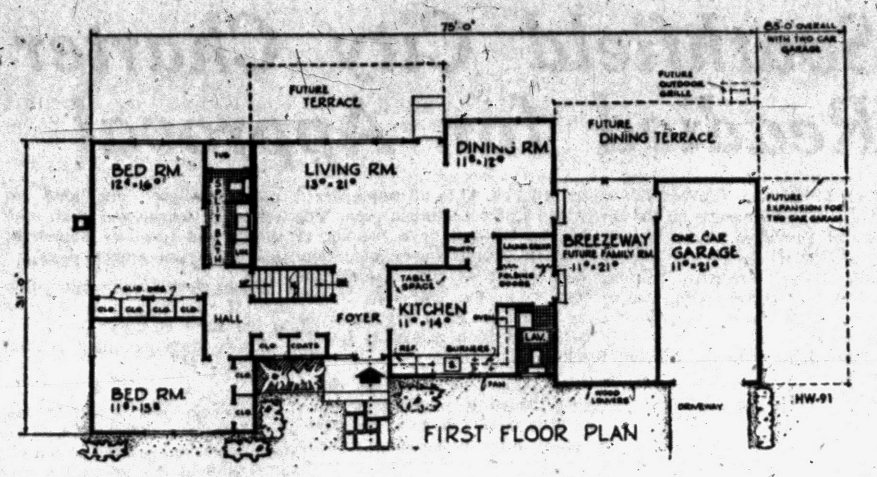

FIRST FLOOR PLAN

FIRST FLOOR PLAN — The first floor plan shows the original house plan as well as plans for later additions. From the large foyer all rooms can be reached without walking through the house. Note that the split bath has two entrances to it. Located at the front of the house, the kitchen can serve guests in the breezeway, the future family room.

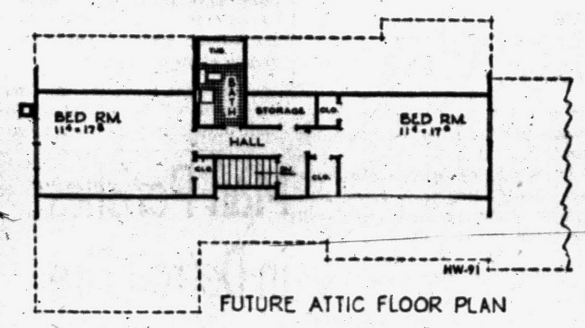

FUTURE ATTIC FLOOR PLAN

FUTURE ATTIC PLANS — The future attic floor plan shows the arrangement of bedrooms, bath and storage space to be added later.

Build Only Basic House, Plan to Expand Later

By JOHN O. B. WALLACE

Mr and Mrs. Home Buyer: Here's an American home that meets your needs of today—and will meet them tomorrow.

Build it now, at minimum cost. Enlarge and improve it in the future when you can afford it—also at minimum cost because it is designed just for that purpose.

★ ★ ★

The basic house—a one and a half story Cape Cod with five rooms including two bedrooms—has been designed without frills.

Based on a homeowner's own idea for a truly practical way to build now and for the future simultaneously, it was worked out by an eminent American architect whose small home plans have won him many awards.

The essence of this plan lies in its flexibility. It calls for two bedrooms, living room, dining room and kitchen plus a lavatory, split bath, laundry, breezeway and a one-car garage.

studs are used without wasted cutting.

The exterior has no brick; wood shingles are used instead. But a concrete ledge is provided at grade level so brick can be added later.

The breezeway and the garage, if the builder so desired, could be eliminated and built at a future date along with other expansion and improvement features.

The house has drywall throughout; other finishes may be added later. All closets may be left unfinished in the original house, and finished later.

The stair from the attic—designed for two additional bedrooms a bath and storage space for the future—leads to the first floor hall This permits access to the bath below should the owner wish to not add the upstairs bath until later.

The attic bedrooms could be left unfinished at the time of construction, and finished later. Cantilevered construction has been used for the rear wall of the dining room so the foundation becomes a straight wall with no breaks This saves masonry costs.

From the large foyer, all rooms can be reached without walking through the house. Stairs to the attic are located in this area.

There is a split arrangement in the first floor bath—a door separates the lavatory and linen closet area from the tub and shower area, and the bath has two entrance doors, one from the master bedroom, the other from the hall

The kitchen is off the entrance foyer so it can easily serve guests in the breezeway (the future family room) and the future dining terrace off the dining room.

The first floor lavatory could be used as a pantry until later changes are made, and it is conveniently located near the breezeway-future family room.

The living room has an outside rear door to give access to the future terrace.

Exterior details include wood shingles and vertical boards, a gabled front for the bedroom wing, white asphalt shingle roof, a slate or flagstone walk set over a finished grade and a wood louver at the front of the breezeway The latter item permits full circulation of air but still provides privacy.

Flagstone or slate, set in concrete, is suggested for the breezeway floor at the time of construction.

Comparative Data

Building costs vary throughout the country, but one builder gives these rough cost estimates for the House of The Week H-91 if built in the east:

The basic house, first floor and unfinished attic without breezeway or garage, $15,000. Estimated cost to finish attic, $2,300. Estimated cost of breezeway and one-car garage, $1,500. Estimated cost to convert breezeway into family room, about $500.

Square footages are as follows: first floor without breezeway and garage, 1,421; attic area, 657; breezeway, 245; one-car garage, 245; two-car garage, 462.

Overall dimensions of house 75 feet by 31 feet 5 inches plus two feet in depth for cantilevered dining room. estimated minimum plot for house with two-car garage, 100 feet by 100 feet. Narrower plot will suffice for house with one-car garage. The house has a full basement.

The future plan calls for the addition of two bedrooms and a bath, the addition of brick exterior facing the conversion of the breezeway into a family room and the expansion of the garage area for two cars. There are other alternative features as well

★ ★ ★

Architect Herman H. York, whose work this plan is, emphasizes these points:

There is economy of construction in the original home because nearly all materials are used without waste. Standard lengths of floor joists, rafters and

Don't scrub oak floors with soap and water. Use a wax base cleaner.

Refrigerator Quit?

We'll Fix It With 25% OFF Parts

FE 5-3759

PETE'S REFRIGERATION

1764 Cass Lake Road

Ornamental Iron



Don't let icy steps cause your family to take a nasty fall . . . protect them with Ornamental Iron Railings.

CONCRETE STEPS

No Sections to Be Forced Apart by Frost or Settlings

CONCRETE STEP CO.

6497 Highland Road OR 3-7715

DOORS

By Carload — Any Size

BIRCH 2'-6" $7.95

#1 MAHOGANY 2'-6" $5.90

WE DELIVER

MERCER DOOR & TRIM

490 Pontiac Trail

WALLED LAKE MA 4-2222

FRED W. MOOTE INC.

Electrical CONTRACTOR

State & City Licensed

• Commercial • Industrial • Commercial Maintenance

• Residential Wiring Installations

Over 25 Years in Pontiac

845 West Huron St.

FE 2-3924 & FE 2-4008

Comfort costs so little with Coleman

Blend-Air CENTRAL HEATING

Revolutionary new way to heat your home economically!

SEE IT HERE!

GOODWILL AUTOMATIC HEATING

"Your Heating Supermarket"

3401 W. HURON ST.

FE 2-7849

SPRING REMODELING?

Better Get Your Supplies Now . . .



ROOFING

Styles and Colors to Suit Every House

CABINET HARDWARE

MILLWORK - DOORS

TOOLS - PAINT

MASONRY SUPPLIES

BUY YOUR BUILDING SUPPLIES WHERE YOU CAN BE SURE OF THE BEST IN MATERIAL AND THE BEST OF SERVICE

Corwin Lumber and Coal

117 S. Cass FE 2-8385



Keep Snow and Ice Off Your Steps With a Flexalum Awning

Free Estimates

L&V Awning & Window Co.

163 W. Montcalm FE 5-2102

Complete REAL ESTATE Service

ROY ANNETT, Inc.

Realtors

28 E. Huron St. Ph. FE 8-0466

PERMA-STONE

For Beauty - Permanence - Strength

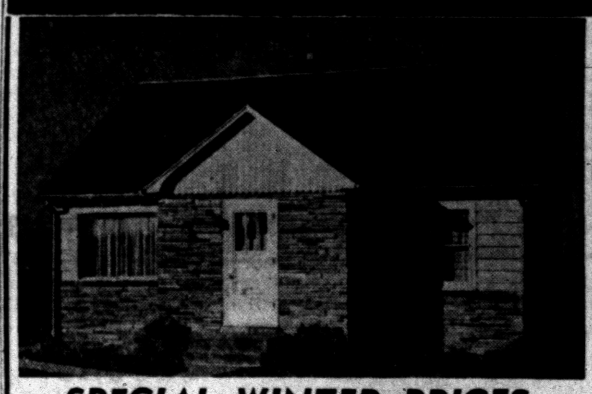

SPECIAL WINTER PRICES

Perma-Stone front and 3 walls of insulated Perma-lum aluminum siding. Low as $660

4 walls of insulated Perma-lum aluminum siding Low as $480

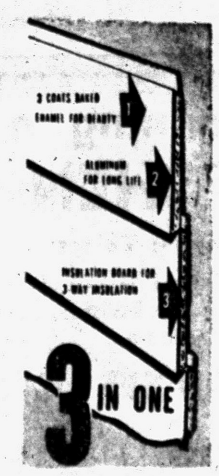

EXCLUSIVE PERMA-STONE DEALER

Insulated Perma-Lum Aluminum Siding—Nationally Advertised & Accepted 30 Years!

No Down Payment F.H.A. Financing

TERMS TO SUIT YOUR BUDGET 5 YEARS TO PAY

Free Estimate No Obligation

CALL TODAY!

FE 8-1045

PONTIAC, MICHIGAN

SEND COUPON FOR FREE BOOKLET "MODERNIZATION MAGIC"

To: Perma-Stone, 3541 E. 7 Mile, Detroit 34, Mich.

City ..... Phone .....

Name .....

Address .....

COMPLETE MODERIZATION SERVICE

ATTICS—REC. ROOMS—PORCHES—ADDITIONS

When Phoning Reverse Charges TW 1-7300

3541 East Seven Mile, Detroit (34) Sunday - Daily 9 to 6

BUY NOW

BEFORE IT'S TOO LATE

Check These Facts

• $450 Dn. FHA Terms $14,350 Full Price

• $10 Less Per Month Than any other comparable home.

• Lower Interest Rate

• Lots 80 Ft. Wide



• ALL BRICK, FULL BASEMENT

• 3 BEDROOMS, 24' FAMILY KITCHEN

Immediate Occupancy!



PRIVATE BEACH and RECREATION AREA FOR RESIDENTS ONLY

Model Open 1 to 9 P. M. Daily & Sun.

ORlando 3-9378

STIEBER REALTY CO.

21999 Gratiot Ave.

FE 5-4900

AWNING SALE!!

ALUMINUM FIBERGLAS AWNINGS

PORCHES, PATIOS and

SAVE 50% NOW

On All Wrought Aluminum Columns!

NO MONEY DOWN

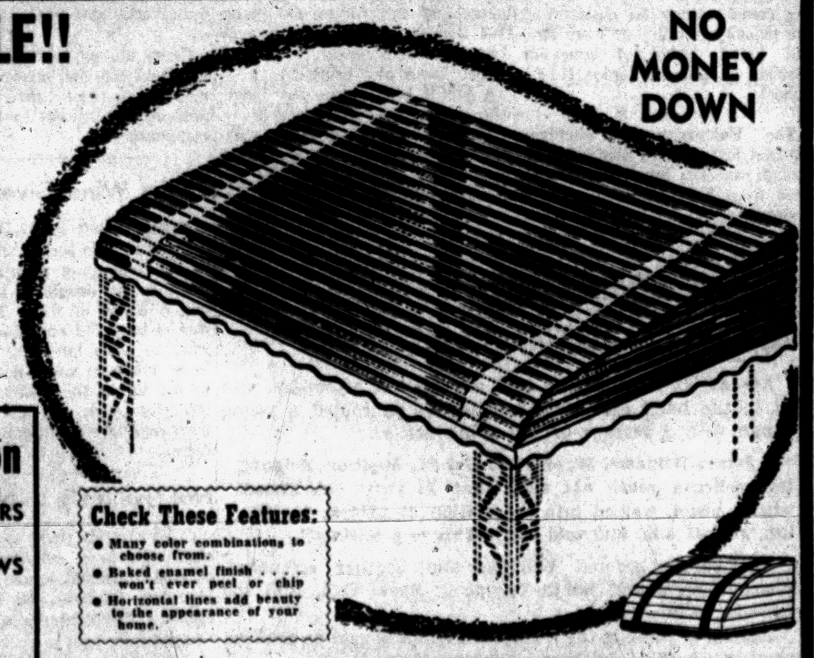

Big Price Reduction

• Used Aluminum STORM DOORS Limited Supply, your choice $10.00

• Aluminum COMB. WINDOWS

• Aluminum COMB. DOORS

• Basement COMBINATIONS

Check These Features:

• Many color combinations to choose from.

• Baked enamel finish . . . won't ever peel or chip

• Horizontal lines add beauty to the appearance of your home.

Call L. W. Bogert FE 4-6089

ALL AWNING and STORM WINDOW SALES

233 S. Telegraph Rd. Facing Ruth St., Pontiac

Inhabitants of the Philippines islands speak 87 different languages, all related, and some of them only dialects.



We Specialize in
COMMERCIAL BUILTUP ROOFING
Phone FE 2-8021 358 N. Cass
Established 1918
Get An Estimate Without Obligation
HUGUS-MARSH ROOFING & INSULATION CO.

Bryan French Has
66 Models
and SIZES of DOWAGIAC FURNACES
• Any Size • Any Shape • Any Fuel



There's a Dowagiac furnace that's *just right* for your home. Models for basement, attic, utility room, crawl space or closet. *All are guaranteed for ten years!* Call us for plans, estimates, or service.

BRYAN J. FRENCH
351 N. Paddock FE 5-6973

Dowagiac
Steel Furnaces
Water Heaters • Air Conditioners

(Advertisement)
NEWS VIEWS



Seems like almost everybody wants to travel these days. And for young folks with a little athletic ability, the best way to tour the globe might be to learn to hit a tennis ball. Not only do you travel . . . but you come back with more money than you started with.

That's like having gravy on your ice cream . . . Last year Lew Hoad signed on with the Jack Kramer troupe for $125,000 . . . and he and Pro Champ Pancho Gonzales have been packing the bleachers down New Zealand and Australia way. I hear the net results are better than peddling hot dogs to Eskimos. From "Down Under" the Kramer Krew heads on around the world. So if you have itchy feet and a far-away look in your optics maybe this is the answer. At least it's a legitimate racket.

One of the most interesting headlines I've seen recently was: "Boy, 6, Stuck An Hour in Ice Cream Freezer." There's a kid who's never satisfied. Your satisfaction is our goal when you let us help you find the right home, farm or business for you. Our large, modern facilities and friendly, experienced staff are at your service. Come in and get acquainted now . . . and come back again whenever you have a real estate or investment problem . . . remember Realtor Partridge is the "bird" to see, 1050 W. Huron, FE 4-3581.

AS LITTLE AS $950
MOVES YOU INTO HIGHLAND ESTATES
3 Bedroom, Brick, Basement, In Waterford
CORDON-WILLIAMSON CO.
Model Phone OR 3-9998

3 Bedroom Ranch
50-Ft. Lots
$550 Down, 30 Yr. FHA. Full Basement. Auto. Hot Water. Model Open Sat. & Sun. 12-6
Perry & Robinwood, Pontiac

3 BEDROOM BRICK
Basement, Gas Heat, Paved Streets, Sewers, Water. $13,800. $280 down GI. $880 down FHA. FE 8-3162. Model 1261 Featherstone, Pontiac.

TO BUY OR SELL REAL ESTATE
See
JOHN KINZLER
REALTOR and BUILDER
670 W. Huron FE 4-3525



See This Amazing Softener Today at
H. H. STANTON
103 State FE 5-1683

Build With



TRU-BILT BLOCKS
QUALITY TESTED
TO GIVE YOU THE VERY BEST
"Tru-Bilt" blocks are tested to meet the rigid requirements of all standard specifications. They are made, using the very best and newest equipment . . . to assure you of quality, strength, durability, and weather resistance. Avoid cracked walls . . . Use Tru-Bilt and be safe.
TRU-BILT BUILDING PRODUCTS COMPANY
1992 Pontiac Drive FE 4-9531
NEAR TELEGRAPH AND ORCHARD LAKE ROADS

If You're Planning a
NEW KITCHEN
and Demand the Following Things:
★ Custom Workmanship ★ Large Selection of Woods, Finishes, Hardware
★ Attention to Detail
THEN COME AND SEE US
A Modern Kitchen Means More Time With the Children



—ALSO—
BUILT AND INSTALLED TO YOUR SPECIFICATIONS
BATHROOM VANITIES
DESKS—GUN CABINETS
No Down Payment! Stop In. See Our Model Kitchen. Estimates Free No Down Payment!
The CABINET SHOP
3088 W. Huron Near Elis. Lake Rd.
Open Daily 8 to 5 Fri. Eve. 'till 9
FE 5-9331
After Hours Call OR 3-4385

Last of Army's Combat Troops Leave Japan

TOKYO (AP)—The last of the U.S. Army combat troops who once packed into Japan's overcrowded islands by the hundreds of thousands are now gone.

★ ★ ★

The Army said today an Honest John rocket artillery battalion sent to Korea was the last to go in fulfillment of a pledge last June to Japanese Premier Nobusuke Kishi.

★ ★ ★

Kishi's pro-Western government had been under Leftist pressure to get the Americans out, although some Leftist-led labor unions have since regretted the loss of employment provided by the troops.

★ ★ ★

Figures made public last June indicated some 50,000 U.S. airmen and 20,000 sailors were stationed in Japan, and no change has been indicated. An estimated 15,000 Army supply and administrative troops remain also.

Area Druggists Attend Meeting

Report on Revised Code of Ethics for Pharmacy Opens Conference

Eleven members of the Oakland County Pharmaceutical Association were among the more than 400 state pharmacists attending the 20th annual Mid-Season meeting of the Michigan State Pharmaceutical Association held Thurday at the Dearborn Inn, Dearborn.

The discussion theme for the conference was the "Responsibility of Pharmacy as a Member of the State Health Team."

Area persons attending were John C. Clark, of Union Lake; Keith Hallman of Clarkston, Gene Land, Dick Romeyn, Neille Davis, Paul Paulsen, Henry Schwager Jr., all of Royal Oak; Bill Staman of Walled Lake, Vern Vandercook of Oxford, Dick Wilson and Keith Kurth, both of Birmingham.

The M.S.P.A. Council, composed of state-wide membership representing each local organized drug association in Michigan, started off the day's program with open meetings including a full report for a revised "Code of Ethics for Pharmacy."

A general discussion by Ted Swift, Lansing attorney, pinpointed legal pitfalls for druggists in the display of sales of literature falling into the unfit category.

Hart to Announce Senate Candidacy

LANSING (AP)—Lt. Gov. Philip A. Hart is expected to formally announce his candidacy for the U.S. Senate seat of Sen. Charles E. Potter on Monday.

Hart, a Democrat, is rounding out a second two-year term as lieutenant governor. Potter, a Republican, is completing his first full, six-year term. He served in the U.S. House from 1947 to 1952.

★ ★ ★

Specuation that Hart will oppose Potter has built steadily within the last year, and reports circulated in the capitol this week that he now is ready to enter the race.

Hart already has organized a campaign staff.

An announcement by Gov. Williams that he will seek a sixth the heels of Hart's disclosure.

Man Shot to Death at Party in Detroit

DETROIT (INS)—Police said a man who objected to what he considered improper advances made by another man to a woman at a party was shot and killed in Detroit early today.

The victim, Judge Norman, 27, was shot seven times.

Held in the shooting is Gene McCormick, 40, who officers said surrendered at police headquarters a short time after the incident.

The shooting occurred at Norman's home.

Consolidated Gas Hike Approved by State

LANSING (AP) — A $5,997,761 annual rate increase for Michigan Consolidated Gas Co. has been approved by the State Public Service commission.

Otis M. Smith, commission chairman, estimated the rate hike would mean an increase of about 40 cents a month for the average householder using gas for purposes other than space-heating and slightly more than 60 cents a month for space - heating customers.

Open Sunday
1 to 7 P. M.
45 W. Chicago St.
(Off Baldwin Ave.)
New 3-Bedroom Rancher
All nice features, full basement, gas heat. $250 down GI, $700 down FHA. Immediate possession. No payments 'til April.
Complete Insurance Service
JIM WILLIAMS
1218 Baldwin FE 4-0547

DEWEY REFRIGERATION
"WE SERVICE 'EM" "WE DON'T SELL 'EM"
Member of
PONTIAC-OAKLAND CO. REFRIGERATION ASSN.
FE 5-6247

CABINETS
All Kinds
Custom Built
Attics - Basements Finished
DeWitt Cabinet Shop
FE 5-5814 CASH OR TERMS

$14.88 PER WEEK
INCLUDES FOOD AND FREEZER FOR A FAMILY OF 4 OR 5!
CALL FE 2-0119
FARMERS WHOLESALE FOOD FREEZER SERVICE

Southfield City Charter Readied for Approval

SOUTHFIELD TOWNSHIP — Charter Commissioners for the new City of Southfield expect to send a confirmed charter to Lansing Feb. 24 for Governor Williams' approval, Eugene Swem, charter commissioner, said yesterday afternoon.

Election date for the charter, if approved in Lansing, has been set for April 21.

★ ★ ★

Copies of the charter will be mailed Feb. 13 to all re-registered voters in the Southfield area. This will be followed by a meeting of charter commissioners and members of all 43 civic associations located in the township. It will be held Feb. 15 at 2 p.m. in the Southfield High School at Lahser and 10-Mile roads.

A public hearing on the charter, which is required by law, will be held Feb. 20 at the same place. After the hearing petitions may be signed and filed for offices of mayor and clerk, municipal and associate judgeships, and for seven council posts.

Those elected will take office only if the charter is approved in the April election.

Closing date for filing petitions is March 24.

★ ★ ★

When the 26½ - square mile area in the southern end of the township voted to become the city of Southfield the township's area was reduced to seven square miles.

With Westwood Village to the north and the City of Southfield to the south, all that remains of the township is an area bounded by 12½ - Mile, Greenfield and 13-Mile roads. It has a population of about 9,000.

A supervisor, treasurer and township board will be elected for the small township in the near future.

'Big Three' Bust Up Plan Draws Little Response

WASHINGTON (INS) — American Motors' President George Romney's plan to break up the "big three" automobile giants drew a lukewarm response on Capitol Hill today.

Sen. Everett Dirksen (R-Ill.), said Romney's plan, which would also weaken the powerful Auto Workers' Union, would be hard to administer.

Dirksen added: "It would sound the death knell of the free enterprise system."

In testimony before the Senate Anti-Trust Subcommittee yesterday, Romney called for legislation to force firms doing more than 35 per cent of the business in the auto industry to form new companies.

He also recommended that unions be required to sign separate wage contracts with firms employing more than 10,000 persons.

Industry-wide bargaining, he claimed, has forced smaller firms to match or better wage demands of the giant corporations and, as a result, increased prices.

Sen. John A. Carrol (D.-Colo.), described Romney's proposals as "visionary" and "something new."

Carol said legislative action must be taken if Romney's claim that industry-wide contracts are forced on small manufacturers is true.

★ ★ ★

Another Democrat, Sen. Joseph C. O'Mahoney of Wyoming called the proposals "a step in the right direction."

O'Mahoney said, however, he was reluctant to penalize corporations because of size, provided they did not "close the doors to others coming in."

Romney's charge that the defense department showed favoritism to large companies in granting military contracts brought immediate comment from Chairman Sen. Estes Kefauver (D.-Tenn.), that the department "should pay more attention to small firms."

Seniors Interested in Army Schooling

The Pontiac Army Recruiting Station reports an increase of interest in the Army's specific schooling program, among Oakland County high school seniors faced with graduation.

According to Sgt. 1.C. Clarence Bullington, "Most of the interest seems to be in guided missiles and atomic weapons nuclear technicians courses, no doubt resulting from the Army's recent launching of the Explorer."

Enlistees may enter the school of their choice upon finishing basic training. Under the plan, the enlistment period is three years. There are 127 other courses available beside the nuclear technician courses.

Building Drive to Open for Bloomfield Church

WEST BLOOMFIELD TOWNSHIP — Episcopal Church of the Advent, Middle Belt at Long Lake roads, will open its building drive with a potluck dinner at 6:30 p.m. Wednesday in Bloomfield Hills High School cafeteria, the Rev. John Wigle anounced.

Mrs. Robert Miller, chairman, and Mrs. Robert MacGonigal, co-chairman, are in charge of the dinner.

Followiing the dnner, Frank Arnoldi, chairfan of the Building Committee, will lead a discussion of the church's plans to erect a new building on Middle Belt road across from the Holiday House.

Mark Scout Sunday in Orchard Lake

Orchard Lake Community Church, Presbyterian, will note the 48th anniversary of the Boy Scouts by observing Scout Sunday tomorrow. Scouts of Troop 60, which is sponsored by the Orchard Lake church, will act as greeters and ushers at both services.

★ ★ ★

Greeters at 9 a.m. will be Stanley Pruse and Richard McClurg. Ushers will be David Helmreich, Michael Garlitz, Robert Haviland and John Kern.

★ ★ ★

Tommy Fox and Tommy Gotshall will be the 11 a.m. greeters. Ushering will be James Watkins, Robert Thornton, Daniel Aristead, Charles Schenck and Jerry VanDuse.

★ ★ ★

Robert Newton, an elder, is the scoutmaster. He will be assisted by a committee of fathers from the congregation and community.

★ ★ ★

Children will be presented for baptism at both services Sunday.

Guest of the Senior High Westminster Fellowship at 6 p.m. Sunday will be Dr. J. Elliott Fisher. He is a Presbyterian missionary on furlough from the Philippines.

Giving Benefit Party for Missionary Nuns

CLARKSTON — A benefit card party will be given for the Missionary Sisters of St. Francis Xavier of Warren, Sunday evening at the home of Miss Helen Dolan, 7870 Eston Rd.

Assisting Miss Dolan in completing arrangements was Mrs. Marshall Jordan of Lakeview Dr.

Refreshments will be served.

22 City Courses Offered by U. of M. Extension Unit

A University of Michigan assistant professor of history and a research associate in psychiatry of the mental health research unit will be among the instructors who will teach a total of 22 courses in Pontiac beginning Monday at the Lincoln Junior High School through the university's extension service.

★ ★ ★

Dr. Robert I. Crane will instruct a course in the history of southeastern Asia since 1600 (History 168). Special emphasis will be given to the impact of European culture on the peoples and cultures of this region and problems which have arisen, and the nationalist movements and regimes.

The late afternoon and evening courses have been scheduled and include the fields of anthropology, education, English, history, library science, political science, psychology, public health, sociology and speech. Fifteen of the courses have never been offered in Pontiac previously.

Further detailed information on the courses, may be obtained at the principal's office or from Russell Fried, industrial education teacher at Lincoln Junior High School.

★ ★ ★

The University of Michigan courses are open to any adult although students must have graduated from high school to receive college credit.

Shot in 'Pitching' Hand
Routs Young Gunman

ROYAL OAK—A Royal Oak gas station attendant was shot in the hand early this morning as he routed a young gunman with a barrage of soft drink bottles.

James Williams, 31, of 25426 Dei St., Madison Heights, told police a youth not more than 16 years old, armed with a pistol, walked into the station at 2320 E. 11 Mile Rd., at 4:45 a.m. and told him, "This is a stickup."

The bandit ordered Williams and another attendant, Richard Cobb of 202 South Campbell, Royal Oak, into the washroom, Williams said.

Instead of going to the washroom, Williams said he grabbed several pop bottles and began pitching them.

★ ★ ★

The youth fired one shot, striking Williams in the right hand, and fled out the rear door without getting any money, Williams told police.

Williams was taken to William Beaumont Hospital, Royal Oak.

Man Perishes in Detroit Fire

Eight Forced From Flat Into 14-Degree Weather This Morning

DETROIT (INS) — A fire near Briggs Stadium in Detroit killed one man and forced eight other persons, including four children, into 14-degree weather early today.

Philip Rodriquez, 25, was found suffocated and badly burned in a bedroom of his second floor apartment in an old, two-story frame flat (at 1610 Church) in the city's Corktown neighborhood.

Rodriquez' wife, Beverly, 17, and their two children, Lori, 2, and Anthony, 8 months, and an overnight guest, Mrs. Ruth Marshall, escaped unharmed.

The first floor residents, Jerry Gale, 33, his wife, Sue, and their children, Jeannette 7, and Gary, 3, also escaped.

★ ★ ★

Firemen said the blaze apparently started from a smouldering cigarette. Damage was estimated at about $5,000.

Death Notices

MRS. BENEDICT J. BELL

Mrs. Benedict J. (Bernadette) Bell, 55, of 306 Ascot St. died yesterday in St. Joseph Mercy Hospital after a brief illness.

She was a member of St. Benedict Church.

Surviving are six brothers, August Boucher of Pontiac, Clarence of California, Jules of Ecorse, Milton of Iron Mountain, Maurice and Joseph Boucher, both of Dearborn.

Mrs. Bell's body will be at the Brace-Smith Funeral Home from 3 to 10 p.m. today. It will then be taken to the Ermenc Funeral Home in Milwaukee, Wis. Service and burial will be from St. John Church there.

FRANK M. DAVIS

Service for Frank M. Davis, 51, of 1078 Dorchester Ave., who died Thursday, will be held at 3 p.m. Monday at the Farmer-Snover Funeral Home, with burial in Pine Lake Cemetery. The Rev. Galen Hershey will officiate. The graveside service will be conducted by Roosevelt Lodge 510, F&AM.

Violent Youth of 16 Proves Judge Right

OAKLAND, Calif. (AP) — Superior Court Judge Ralph E. Hoyt rejected a mother's plea for probation for her son yesterday with the remark "someone might get hurt" if the 16-year-old boy were freed.

With that the 190-pound youth leaped on the 63-year-old judge and floored him. Mrs. Lorrayne Jarrell, court reporter, was felled to her knees and bruised.

A bailiff helped free the judge, who was skinned and bruised.

The boy, whose name was withheld by juvenile authorities, had been found guilty of robbery and ordered turned over to the California Youth Authority.

Man Arrested in U. S. Prison

City Police Say Felon Is Implicated in Four Burglaries Here

Pontiac detectives yesterday arrested a man inside the Federal Prison at Milan.

★ ★

Eugene F. Genest, 29, was just completing a six-month sentence for driving a stolen car across a state line when he was arrested.

Police say that Genest is implicated in the burglaries of Gorman's Service Station, 34 N. Perry St.; Richard's Tavern, 557 N. Perry; Moose Lodge, 350 Mount Clemens St., and Cities Service Station, 25 S. Perry, on April 21 and 22.

It was at the Cities Service burglary that a 1957 Chevrolet was stolen. Genest was picked up in Peoria, Ill., driving the car and was sentenced by Federal Court in Chicago.

In all of the local burglaries, cigarette machines were pried open and quarters taken. Total amount stolen from the four breakins was about $100.

Lodge Calendar

Regular meeting Pontiac Chapter 288 OES, Monday evening Feb. 10, at 8 p.m., 18½ E. Lawrence St. Edith M. Coons, Secretary.

News in Brief

Joe Gallardo, 35, of 26 W. Kennett Rd., was found guilty of drunk driving and sentenced yesterday in municipal court. Judge Cecil B. McCallum fined him $100 or 20 days in jail.

Carl G. Stever, 24, of 1218 Batavia Rd., Royal Oak, pleaded guilty to a charge of reckless driving before Springfield Township Justice Emmett J. Leib, Friday. His original five-day sentence was raised to 30 days in the Oakland County Jail after he failed to pay a fine of $95.10 plus $4.90 costs.

Youths Knock Down 2 Detroit Officers

DETROIT (INS) — Police said two young men, described as "antisocial" smart punks," knocked down a pair of officers last night before they were subdued at a drive-in restaurant on Detroit's East Side.

★ ★ ★

Authorities said Lawrence Risher, 21, and Anthony R. Ferritto, 20, used foul language and threatened to "tear the place apart" after they entered the restaurant.

Patrolmen Achilles Viglietti, 33, and Walter Gawlowski, 34, who were eating, asked the pair to be quiet and the fight followed. The husky youths quickly getting the best of the officers, neither of whom used his gun or nightstick.

★ ★ ★

Viglietti went to the police car and called for help. Ten officers converged on the scent and arrested the youths.

Better Ventilation Topic for Conference at MSU

Donald Humphries, foundry ventilation engineer at Pontiac Motors Div., will be among the speakers at the seventh annual National Industrial Ventilation Conference Feb. 17 to 20 at Michigan State University.

The conference will aim at better industrial ventilation to improve comfort and productivity of workers. Ventilation in pharmaceutical companies will be one of the major problems discussed.

Carey Sees Railroads, Trucks Working Closely

Vice president at large of American Trucking Associations, Walter F. Carey, of Birmingham, spoke recently at the Allied Transportation Industries banquet held Feb. 6, in Washington D. C.

★ ★ ★

Carey said railroads should enter into joint rate and service arrangements with truck lines, instead of pressing for means to hurt their competitors.

Snake Wine Gives Bite

HONG KONG (INS)—Wong Yan decided to take some "snake wine" to ease the pain of his rheumatism, so he bought a live snake and a bottle of wine. The snake was to be killed and placed in the wine. A week later the wine was to be taken in small doses. Wong wound up in the hospital getting free treatment for his rheumatism—and free treatment for snake bites.

Not Living Up to Name

CLEVELAND (INS) — A prominent sign in a suburban village east of Cleveland reads: "No discharging firearms. No hunting." Signed: "Hunting Valley Village Council."

Dog Shots Date Changed

TROY—The city of Troy will inoculate dogs against rabies Feb. 23 at Big Beaver Fire Hall from 12 to 4 p.m. instead of Feb. 16 as was previously announced.

MARKETS

The following are top prices covering sales of locally grown produce brought to the Farmer's Markets by growers and sold by them in wholesale package lots. Quotations are furnished by the Detroit Bureau of Markets, as of Wednesday.

Produce

Fruits

Apples, Delicious, bu.	$4.50
Apples, Jonathan, bu.	3.00
Apples, McIntosh bu.	3.50
Apples, Steele red, bu.	5.00

Vegetables

Beets, topped, bu.	2.00
Cabbage, Stndrd., bu.	2.50
Carrots, topped, bu.	3.75
Celery, root (dos.)	1.50
Horseradish pk. basket	2.75
Leeks (bchs.) doz.	1.75
Onions, Dry, 50-lb.	1.75
Parsley, Root, (bchs.) doz.	1.25
Parsnips, bu.	1.75
Potatoes, fancy, 50-lb. bag	1.75
Radishes, hothouse (bchs.) doz.	1.50
Rhubarb, hothouse, (bchs.) doz.	1.25
Squash, Hubbard, bu.	2.25
Tomatoes, hothouse (bskt.) 8 lbs.	3.25
Turnips, topped, bu.	2.75

Poultry

DETROIT EGGS

DETROIT, Feb. 7 (AP)—Eggs, f. o. b. Detroit, cases included, federal-state grades:

Whites: Grade A, extra large 41-44½, weighted average 43; large 40-40½, wtd. avg 40; medium 37-39, wtd. avg. 38½; small 35. Grade B, large 38.

Browns: Grade A, extra large 41; large 40½; medium 37.

Checks 29.

Total weekly receipts (Feb. 1-7) 10,075 cases.

Commercially graded: Whites: Grade A, extra large 37-38; large 35-37½; medium 34.

Browns: Grade A, extra large 37; large 34½-36; medium 33½-34.

DETROIT POULTRY

DETROIT, Feb. 7 (AP)—Prices paid per pound f. o. b. Detroit for No. 1 quality live poultry up to 10 a.m.

Heavy type hens 25-26; light tye 13-14. Heavy type broilers and fryers (3-4 lbs): Barred Rocks 26-27. Caponettes (over 5 lbs.) 27-28.

Livestock

DETROIT LIVESTOCK

DETROIT, Feb. 6 (AP)—(USDA)—Cattle, salable, 400. Few early sales utility to low standard grade steers steady; cows fully steady; scattering utility and standard mixed offerings 18.00-21.00; few good steers and heifers unsold; utility cows 16.00-17.25; canners and cutters 12.00-16.00; mainly 13.00 upwards. Compared last week: slaughter steers and heifers steady to 50 cents lower; cows steady to strong; bulls fully steady; most choice 990-1250 lb. steers 25.50-28.00; around 8 head low prime 912 lb. yearling steers 28.50; good to low choice steers 22.50-25.00; standard steers 20.00-22.50; utility mainly 15.00 and up; limited showing choice 750-990 lb. heifers 24.50-26.50; good to low choice heifers 22.00-24.00; standard grade 19.50-22.00; utility 17.50-19.50; utility cows 16.00-17.25; few commercial cows 17.50-18.00; few standard cows 18.00-19.50; canner and cutter cows 12.00-16.00, largely 13.00 and up; utility bulls 18.50-21.00; canner and cutter bulls 14.00-18.50.

Vealers — salable 25. Nominally steady today compared to last week, vealers steady; choice and prime vealers 30.00-37.00; standard and good 22.00-30.00; utility 18.00-22.00; culls 12.00-18.00.

Sheep and lambs — salable 100. Nominally steady today. Compared last week: slaughter lambs steady; slaughter sheep steady to weak; feeder lambs steady; most prime wooled slaughter lambs 25.00-25.50; one shipment of 130 head prime 100-lb. wooled lambs 25.00; choice lots wooled lambs under 105 lb. 24.00-25.00; good grade 22.75-24.00; utility 20.00-22.75; two loads prime shorn lambs around 100 lb with number 1 and fall shorn pelts 24.50; choice shorn lambs 22.00-24.00; good shorn lambs 22.00-22.00; utility shorn lambs down to 18.00; cull to choice slaughter sheep 6.00-12.00; good and choice feeder lambs 22.00-23.00; few choice shearing lambs under 100 lb. 23.00.

Hogs — salable 100. Butchers and sows fully steady with Wednesday's strong close; mixed lots U.S. No. 2 and 3 190-240 lb. butchers 19.50 to mostly 19.75; mixed No. 1 and 2 20.00-20.50; one load No. 1 222 lbs. 20.75; No. 2 and 3 240-300 lbs. 18.00-19.25; mixed grades 160-190 lbs. 18.25-19.25; mixed sows 300-600 lbs. 16.00-18.00. Compared last week barrows and gilts strong to 50 cents higher; sows 25 cents higher.

Business Notes

Richard K. Allen, of 684 Desota Pl., has been appointed as sales representative of the Allstate Insurance Co., announced Robert W. Weber, resident manager of Michigan. Allen will be located in the company's Pontiac office, 154 N. Saginaw. The office serves Pontiac and the surrounding area.

Hear Science Supervisor

AVONDALE — Dr. William Forbes, Oakland County Schools science supervisor, will speak to elementary teachers of the Elmwood and Stiles schools at 2 p.m. Tuesday at Stiles School. He will exhibit materials and talk on ideas to stimulate interest in science.

PUBLIC SALE

1953 Buick, Riv. Serial No. V594245. Sale to be held February 21, 1958, at 10:30 a.m. at 209 N. Parke Blvd., Lake Orion, Michigan.

Feb. 6, 10, '58.

NOTICE OF SALES

Notice is hereby given by the undersigned that on Thursday, February 27, 1958 at 10:00 A.M. at 126 South Main Street, Rochester, Oakland County, Michigan, public sale of a 1957 Pontiac 8 cyl., 4 door sedan, bearing motor number P757R58052, will be held for cash to the highest bidder. 126 South Main Street, Rochester, Oakland County, Michigan is the place of storage.

NATIONAL BANK OF DETROIT
ROCHESTER BRANCH
339 Main Street,
Rochester, Michigan
A. J. Bailey,
Instaloan Manager
Feb. 7, 8, '58.

NOTICE OF HEARING ON SPECIAL

assessment improvement by West Bloomfield Township Board.

To the owners of the following described property:

Lots 1 to 99 inclusive, plus outlots A, B, and C, of Westwood Village, a subdivision of the W ½ of the SE ¼ and the E ½ of the E ½ of the E ½ of the SW ¼, Sec. 26, T2N, R9E, West Bloomfield Township, Oakland County, Michigan, the plat thereof being recorded in Liber 69, Page 4, of Oakland County Records.

Please take notice that the Township Board of the Township of West Bloomfield, has tentatively declared its intention to construct a twenty foot blacktop pavement with necessary drainage structures on the following streets in said Township:

Wellesley Drive, Winchester Road, St. James Drive, St. James Ct., Northfield Road and Brook Lane, all within the boundaries of "Westwood Village," a subdivision of the W ½ of SE ¼ of the E ½ of E ½, of E ½ of the SW ¼, Section 26, T2N, R9E West Bloomfield Township, Oakland County, Michigan. Pavement to cover all roads to full length within said subdivision, boundaries, and has tentatively designated the special assessment district against which the cost of said improvement is to be assessed as consisting of all the lots and parcels of land set forth above.

Plans and estimates have been prepared and are on file with the Township Clerk for public examination.

Take further notice that the Township Board will meet on February 13th, 1958, at 7:30 o'clock p.m., at the West Bloomfield Township Hall, 4460 Orchard Lake Road, in the Township of West Bloomfield for the purpose of hearing any objections to the petition, to the improvement and to the special assessment district therefor.

FRANK HALLETT,
Township Clerk
Feb. 8, '58.

$125,000 Office Opened

Auto Club Moves in Pontiac

Automobile Club of Michigan will begin serving members through its new $125,000 Pontiac division office at Williams and Pike streets on Monday.

★ ★ ★

"Although not fully completed, the building is serviceable," Arthur Bogue, Pontiac division manager, stated. "We have outgrown our present N. Perry street offices and decided to move as soon as possible in order to take advantage of increased service facilities.

★ ★ ★

"The official opening will take place sometime in April, when our 45-car parking lot is paved and the grounds are landscaped."

Housing offices of both auto club and the Detroit Automobile Inter-Insurance Exchange, the new building has 10,900 square feet of floor space, including a full basement. Ground floor offices are air - conditioned and have accoustical ceilings and tiled floors.

The structure was designed by the architectural firm of arthur Greig and Associates and built by Frank Stewart & Sons, of Pontiac.

★ ★ ★

Staffed by 33 employes, the office will serve more than 18,000 club members in the Pontiac area. Formed as the Oakland County Automobile Club, the Pontiac office joined with other small clubs throughout the state in 1927 to form the Automobile Club of Michigan.

★ ★ ★

Officers were in the Pontiac Hotel until 1947, when they were moved to new quarters leased at 63 N. Perry St.

Claim They Discovered Remains of First Man

JOHANNESBURG (AP) — Three South African scientists digging in the Sterkfontein caves near here report finding what they claim are the remains of the first primitive man. They say he was different from the "ape man" sometimes associated with human ancestry.

The scientists, Dr. J. Robinson, Dr. C. K. Brain and R. K. Mason, describe their cave dweller as telanthropus and say the discovery is epoch making.

THE JACKSON TWINS — By Dick Brooks



ALLEY OOP — By T. V. Hamlin



BOARDING HOUSE



NANCY — By Ernie Bushmiller

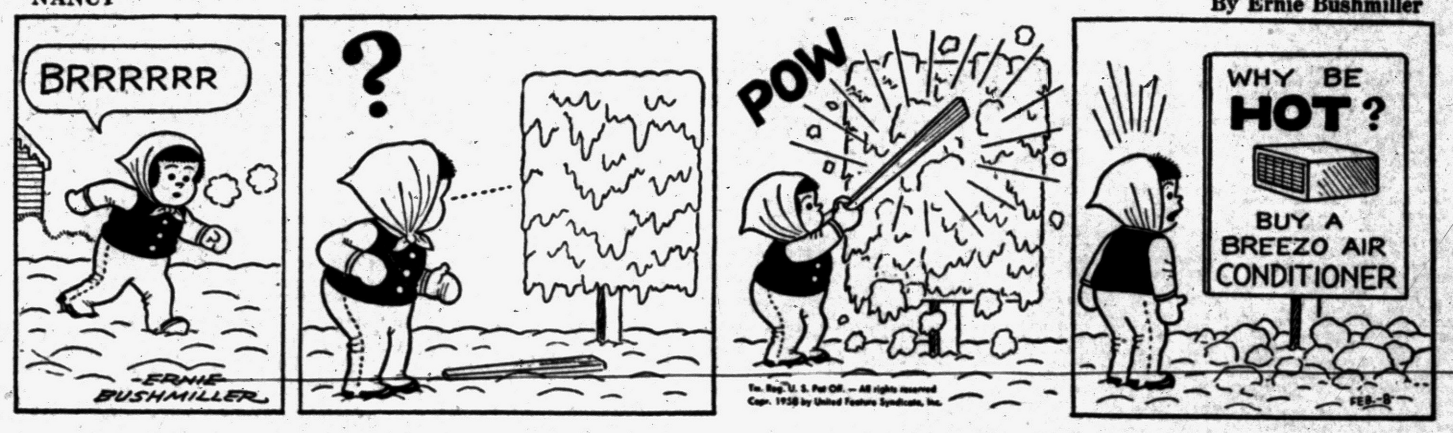

CAPTAIN EASY — By Leslie Turner



OUT OUR WAY



BOOTS AND HER BUDDIES — By Edgar Martin



DIXIE DUGAN — By McEvoy and Strieber



MORTY MEEKLE — By Dick Cavalli

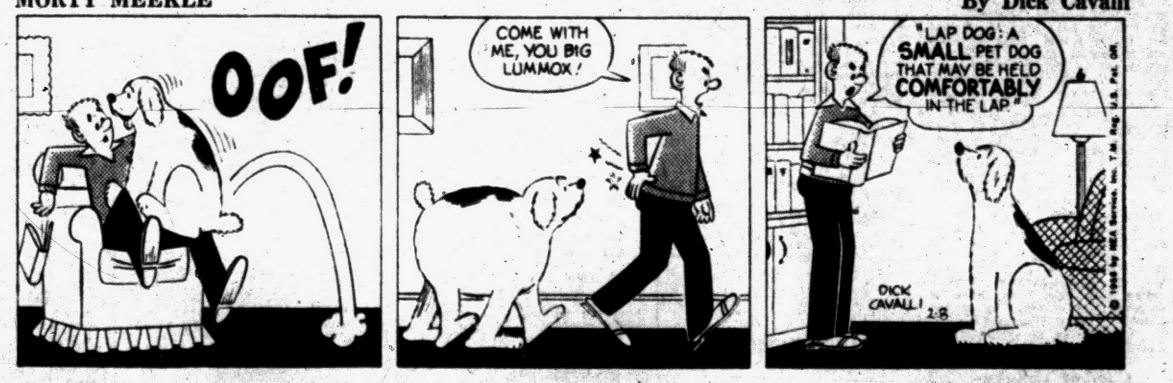

THE GIRLS — by Franklin Folger



"I had to hire her. I couldn't operate all those labor saving devices by myself."

HALF ACRE CASTLE — John Morris



GRANDMA — By Charles Kuhn



DONALD DUCK — By Walt Disney



Death Notices

BELL, FEBRUARY 7, 1958, BERNadette, 306 Ascot, age 55; dear sister of Clarence, Jules, Maurice, Milton, August and Joseph Boucher. Funeral service will be held Tuesday, Feb. 11, at St. Johns Church, Milwaukee, Wis. Interment in Mt. Olivet Cemetery, Milwaukee, Wis. Mrs. Bell may be seen at the Brace-Smith Funeral Home today from 3 p.m. until 10 p.m. when she will be taken to the Ermene Funeral Home, Milwaukee, Wis.

BROWN, FEB. 7, 1958, THOMAS William, 870 Cedar St., age 64; beloved husband of Seabell Hopkins Brown; dear father of Harvey Brown, Mrs. Beatrice Garreet, Riley, Feston, T. W. and James R. Brown; dear brother of Claude Brown and Mrs. Gladys Huff. Funeral service will be held Monday, Feb. 10, at 2 p.m. from the Pursley Funeral Home with Rev. A. B. Steward officiating. Interment in Ottawa Park Cemetery. Mr. Brown will lie in state at the Pursley Funeral Home.

CLARKE, FEBRUARY 7, 1958, MRS. Audra J., 119 Oak Hill, age 62; dear mother of William P. Clarke and John Joseph Clarke Jr.; dear sister of Mrs. Douglas (Elta) Haines, Mrs. Beulah Haines, Wilson T. Saville and Eldridge P. Saville. Funeral service will be held Tuesday, Feb. 11, at 9 a.m. from St. Mary's Catholic Church, Cumberland, Md., with interment in St. Patricks Cemetery, Maryland. Mrs. Clarke will be sent to the J. Scarpelli Funeral Home, Cumberland, Md. from the C. J. Godhardt Funeral Home, Keego Harbor.

DAVIS, FEBRUARY 6, 1958, FRANK Melvin, 1075 Dorcester, age 51; beloved husband of Mrs. Roxelene Davis, dear father of Mrs. Betty Davis, and Miss Fary Frances Davis; dear brother of Elmer and Charles Davis and Mrs. Ethel Dobati. Funeral service will be held Monday, Feb. 10, at 3 p.m. from the Farmer-Snover Funeral Home with Rev. Galen Hershey officiating. Interment in Pine Lake Cemetery. Graveside service under auspices of Masonic Lodge. Mr. Davis will lie in state at the Farmer-Snover Funeral Home.

DUFFY, FEBRUARY 7, 1958, EDward J., 72 Auburn Ave., age 67; beloved husband of Ellen Duffy; dear brother of William M., Luke T., Francis and Paul A. Duffy. Funeral service will be held Monday, February 10, at 10 a.m. from the St. Vincent de Paul Catholic Church with interment in New Cathedral Cemetery, Wilmington, Del. Parish Rosary 8 p.m. Sunday evening, Knights of Columbus Rosary 9 p.m. Sunday, St. Vincent de Paul Society Rosary 3 p.m. Sunday and Elks Lodge of Sorrow 8:30 p.m. Sunday at the Melvin A. Schutt Funeral Home. After services here Mr. Duffy will be sent to Wilmington, Del. for service at St. Paul Catholic Church at 9:30 a.m.

FORD, FEB. 7, 1958, ANNE L., 563 E. Kennett Rd., age 76; dear mother of Jay Gray and Mrs. Ralph Switzer. Funeral service will be held Monday, February 10, at 1:30 p.m. from the Donelson-Johns Funeral Home with Rev. James W. Deeg officiating. Interment in Perry Mt. Park Cemetery. Mrs. Ford will lie in state at the Donelson-Johns Funeral Home and may be seen after 7 p.m. today.

KING, FEB. 8, 1958, CHARLES E., 37 Mary Day, age 50; beloved husband of Rilla M. King; beloved son of Charles King; dear father of Dennis and Richard King; dear brother of Frank and Leonard King. Funeral service will be held Monday, Feb. 10, at 2:30 p.m. from the All Saints Church with Rev. C. George Widdifield officiating. Interment in White Chapel Cemetery. Mr. King will lie in state at the Donelson-Johns Funeral Home and may be seen after 7 p.m. Saturday.

LEE, FEBRUARY 6, 1958, BABY Larry Fred, 38325 14 Mile Rd., Walled Lake, beloved infant son of Mr. and Mrs. Fred S. Lee; dear brother of Karen and Valerie Lee; beloved grandson of Mrs. Gertrude M. Lee and Mr. and Mrs. Elmer See. Funeral service was held today, Feb. 8, at 10 a.m. from the Richardson-Bird Funeral Home with Rev. Carl Grapenvine officiating. Interment in Oakland Hills Memorial Gardens Cemetery. Funeral arrangements by the Richardson-Bird Funeral Home, Walled Lake.

LEMP, FEB. 2, 1958, LAURA, 1314 West Forest, age 78; beloved wife of Carl Lemp; dear mother of Mrs. Goldie Waldie, Mrs. Gladys Ogden, Gordon Rosebrook and Mrs. Ida Swanson; dear sister of Frank Wolverton. Funeral service will be held Monday, Feb. 10, at 1:30 p.m. from the Huntoon Funeral Home with Rev. Everette officiating. Interment in Oakland Hills Cemetery. Mrs. Lemp will lie in state at the Huntoon Funeral Home.

PERKINS, FEBRUARY 5, 1958, Ethel E., 143½ Walnut St., age 40; beloved wife of Mr. Lee Perkins; dear mother of Leroy Perkins and Gladys Williams, one grandchild also survives. Funeral service will be Monday, February 10 from the Mesiah Baptist Church at 2 p.m. with Rev. Commings officiating. Interment in Oak Hill Cemetery. Mrs. Perkins will lie in state at the William F. Davis Funeral Home where she may be viewed after 3:30 p.m. today.

RYAN, FEBRUARY 6, 1958, JOseph R., 52 McKinley St., age 70; dear father of Mrs. Marguerite Rhoads and Mrs. Lucille Kempf; dear brother of Felix Ryan, Mrs. Mary Coutte, Eugine Le Pine, John, and Russell Le Pine, and Mrs. Frank Vertenen. 7 grandchildren and 1 great grandchild survive. Funeral service will be held Monday, February 10, at 1 p.m. from the Melvin A. Schutt Funeral Home with interment in Mt. Hope Cemetery. Mr. Ryan will lie in state at the Melvin A. Schutt Funeral Home.

TUNSTEAD, FEBRUARY 6, 1958, Mrs. Katie M., 15 West Burdick, Oxford, age 78; beloved wife of George Tunstead; dear mother of Bernice Fisher, Mrs. Gladys Van Wagoner and Ralph Van Wagoner; dear sister of Mrs. Ella Gatz and Mrs. Phoebe Davis. 6 grandchildren and 5 great grandchildren also survive. Funeral service will be held Sunday, February 9, at 2 p.m. from the Bossardet-Mabley Funeral Home with Rev. Fred Clark officiating. Interment in Oxford Cemetery. Mrs. Tunstead will lie in state at the Bossardet-Mabley Funeral Home, Oxford.

Card of Thanks 1

THE FAMILY OF IDA FIFIELD wish to extend our thanks & appreciation to the friends & neighbors for their thoughtfulness & flowers in our time of sorrow and need.

WE WISH TO EXPRESS OUR deep appreciation for the kindness and help given during the death of our dear mother, Mrs. Hattie (Clement) VanTine. We also thank Rev. Lola Marion for the comforting words, Dudley Moore Funeral Home, relatives, neighbors, and friends, Metropolitan Club Auxiliary, Daughters of Isabella, Christian Temple, and all who helped in any way.
Mr. and Mrs. Forest Clement, Mr. and Mrs. Wilson Clement, Mr. and Mrs. Ivan Haack, Miss Doris Clement and Mrs. Alma Bendig.

WE WISH TO THANK OUR MANY friends neighbors, & relatives for their acts of kindness & floral offerings during our recent bereavement in the loss of Pearl M. LaPointe. Special thanks to Rev. Harvey McCann and Dudley Moore funeral Home in Auburn Heights. Also the Rebekah Lodge Nr. 450 & the Odd Fellows — Joseph & Darrell LaPointe.

WE WISH TO EXPRESS OUR thanks and gratitude to our many friends, neighbors and relatives for their acts of kindness and floral offerings during the bereavement of Paul Jarrell. A special thanks to Rev Tom Malone, Voorhees - Siple Funeral Home, Pontiac Lodge No. 21, Mrs. Nellie Jarrell and family.

PLACE A "LOST AD."
Call FE 2-8181 for an ad to recover a loss. Dial FE 2-8181 for an ad-writer. Say "charge it."

In Memoriam 2

IN LOVING MEMORY OF FOREST Ogg, who passed away Feb. 4, 1952.
It is lonesome here without you,
And sad and weary the way;
Life has not been the same
Since you were called away.
Sadly missed by wife, Lorena and Family.

Funeral Directors 4

Donelson-Johns
FUNERAL HOME
"Designed for Funerals"
SPARKS-GRIFFIN CHAPEL
Thoughtful Service FE 2-5841

Voorhees-Siple
FUNERAL HOME
Ambulance Service—Plane or Motor
FE 2-8378
COATS FUNERAL HOME
Complete Facilities. OR 3-7757
Drayton Plains — Waterford Twp.

Cemetery Lots 5

6 GRAVE LOTS, PERRY MOUNT Park, Lot 249 Sec. 3. Ph. Armada STate 4-6021.

WHITE CHAPEL—TWO GRAVES, $125 Six $300. LI 2-2167 or LI 1-7150.

Help Wanted Male 6

1ST CLASS MECHANIC WITH ability to handle automatic transmissions. Bill Spence Rambler Sales and Service, 211 S. Saginaw.

An Opportunity

With a factory branch starting immediately. Appearance and mechanical ability important. Apply 1064 W. Huron St., between 10 and 11:30 a.m.

AUTO BODY BUMPERS & ASsemblers with own tools. Experienced only. Steady work in new shop with plenty of work. 3365 Elizabeth Lake Rd.

CANVASSERS, FULL OR PART time, $1.25 per hr., or percentage. Call 10 to 1. EM 3-0407.

DO YOU WANT A GOOD JOB? Call Fred Foster at FE 5-9204.

ELECTRICIAN RADIO AND TELevision and some exp. in electric motors. Write, do not call, R. Coons Mark Leach Furniture Co. 220 N. Main, Milford

EXECUTIVE ASSISTANT. EXP in advertising, sales promotion, and marketing essential. College graduate with business administration degree preferred. Submit resume — education, exp., background, etc. Write Box 185, Rochester Mich.

EXPERIENCED DRIVER FOR dry cleaning route. Apply Main Cleaners. 4480 Elizabeth Lake Rd.

EXPERIENCED MILL WORK foreman. Windows, molding and etc. EMpire 3-4148.

EXP. DRIVER FOR DRY CLEANing route. Established in Utica. Must have ref. Exp. only. Please apply in person. 31670 Mound Rd. Warren, Mich.

EXECUTIVE ASSISTANT — EXperienced in advertising, sales promotion and marketing essential. College graduate with Business Administration degree preferred. Submit resume - education, experience, background., etc. Box 185, Rochester, Michigan.

HEATING & AIR CONDITIONING Experienced man to establish and call on dealers and distributors for an old established firm. Territory consisting of Eastern Michigan, including Detroit. Line is complete and sold on exclusive franchise basis. Salary, bonus and expenses with car furnished. Outline in letter education, special training and past experience.

LEARN AUTO SELLING. FULL or part time. Contact Mr. Miller or Mr. Hardenburg at Jerome Olds-Cadillac. 280 S. Saginaw.

"Lifetime Opportunity"

Experience salesman for Pontiac Area. Manufacturers line for Commercial and Industrial sales, shipped and billed direct from factory for their own use. Complete training, high commissions, bonus, fringe benefits, draw available, many patented and exclusive products. 40 year old company, AAA plus 1 rated. Car necessary, age no barrier. Home every night. Write Pontiac Press, Box 35 giving past sales experiences, age and phone number. Interview will be arranged in a week.

MARRIED MAN, 25 TO 45 TO sell and service an established insurance debit. Starting salary, $70 weekly plus commissions, plus car allowance, on the job training. Give brief personal history to Pontiac Press Box 80.

NEED ONE OR TWO GOOD men. Plenty of leads and floor time Experience preferred, but not essential. FE 5-6175

OLD ESTABLISHED COMPANY with trade accepted product has job opening for truck driver salesmen to sell and deliver to retail grocers and hardware outlets Give exp., present employment, age, etc Reply confidential. Exp. bottled or bread man preferred Write Box 110, Pontiac Press

SALESMAN WANTED INQUIRE 163 OAKLAND

STEADY

Due to increase in business, we have openings for a few men in the Pontiac area who are interested in the retailing business. These are permanent positions, with high earning opportunities, including company pension. Some schooling required. If chosen, you will start work at once. see company executive at Savoy Motel, 120 S. Telegraph Rd., Pontiac. Between 10:30 and 12:00 a.m., Tuesday, February 4th. Ask for Mr. Bennett.

SALESMEN WANTED. MEN OVER 21 who are interested in a good paying career in the sales field. Men selected will be trained in our school to sell America's leading product in its field. Interview from 9 a.m. until 12. Apply 2690 Woodward, Bloomfield Hills. Just S. of Square Lake Rd. Mr. Rose or Mr. Spaven.

UNEMPLOYED MAN FOR FULL or part time, new campaign, earnings — $10 to $20 daily. Will not interfere with unemployment benefits, Kendale's, 14 S. Saginaw

WANTED: MEN TO CUT WOOD, with or without chain saw. Ph. GReenleaf 4-6733.

Unusual Opportunity

For 3 neat appearing, aggressive men, 21 to 40 years of age. Direct sales experience helpful, but not required. The men accepted will be thoroughly trained to insure their success. They will represent the largest company of its kind in the world. They will enjoy unusual company benefits and will have the opportunity to earn far above average income. For personal interview call Mr. Beck at the Waldron Hotel, Pontiac Mich. 10 a.m. to 1 p.m. Tues., Wed. & Thurs. Feb. 11, 12 & 13.

BOX REPLIES

5, 8, 14, 15, 16, 18, 22, 28, 31, 34, 35, 36, 58, 67, 72, 73, 76, 78, 80, 92.

Help Wanted Female 7

AMBITIOUS HOUSEWIFE, MAKE $90 to $100 week in spare hours. Work by appointment through leads. No canvassing, collections or deliveries. Car necessary. FE 8-3734, afternoons only.

BEAUTY OPERATOR, EXP. steady, 5 days no evenings. Call Mi 4-2866

A BIG CAREER
In TREASURE ISLAND, showing beautiful household and gift items on party plan Full or part time. We train. Need use of car and phone. For appointment call LIncoln 2-8526 or Maple 5-1230.

BE A HOSTESS. Earn lovely Treasure Island gifts for your home. It's fun, it's easy. Call above numbers.

CANVASSERS, FULL OR PART time. $1.25 per hr., or percentage. Call 10 to 1. EM 3-0407.

CAPABLE EFFICIENT MAID FOR home in Birmingham for 4 children and 2 adults. Cleaning, ironing and cooking. Sun. afternoon until Tuesday morning off. Salary in keeping with ability. Must be reliable and good with children State exp. and recent references in letter to Box 77 in care of Pontiac Press

EXP. & RELIABLE GIRL TO live in. Thur. & every other Sun. off. Pvt rm. & TV. MA 6-5515

LADY FOR HOUSEWORK & CARE for 3 boys. Must live in, more for home than wages. FE 4-8219, after 6 p.m.

LADY FOR TELEPHONE SURVEY work, salary & commission. Kendale's, 14 S. Saginaw.

LADY INTERESTED IN LIVING in the country as a companion to a retired woman. Write Pontiac Press, Box 34.

MIDDLEAGED WOMAN FOR housework & child care. Live in. OR 3-4780.

NEED MONEY?

Full or part time. No delivering or collecting. Paid the day you work. Managers needed. FE 4-5567.

PART TIME

We have an opening for a girl or woman with some bookkeeping experience. Hours are from 8:00 to 12:00 mornings, 5 days a week, Monday through Friday. Apply to Box 14, The Pontiac Press, giving age, full particulars about yourself.

QUIET WOMAN TO STAY AFTERnoons 513 Orchard Lk. Ave. Use back gate. Before 5 p.m.

RELIABLE ELDERLY LADY TO care for 6 yr. old. Light housekeeping. More for home than wage. OR 3-5516 after 7 p.m.

SUPPLIMENT
Your Husband's Income

OR MAKE A CAREER FOR YOURSELF! Work 3-4 hours day or early evenings. Poise & personality a must, car necessary. Call FE 5-6573 or MI 6-2316, 9 'til 11 a.m.

To assist supervisor in telephone work. No experience necessary, will train. Must have pleasant voice. Could use expectant mothers or slightly handicapped. Salary & bonus. Apply 24½ E. Huron, Room 1.

YOUNG LADY WITH ATTRACtive personality, Ages 18 through 25. Must be high school graduate, and in upper third of graduating class. Some office exp. preferred. Good typist. Good salary with regular increases. Vacations with pay. Free life insurance and other company benefits. Apply Beneficial Finance Co., 7 W. Lawrence.

Help Wanted 8

$1000 MONTHLY
ATTEND
SALES CLASSES

Business is really booming. Why do you insist on waiting to make that change? Under our plan it's easy for you to earn a very large income if you are salesminded or have pas real estate experience. Join our large active III. office organization now. Ph. EMPIRE 3-4197 FOR PERSONAL CONFIDENTIAL INTERVIEW.

ALL MEN OR WOMEN DESIROUS of making $2 to $5 per hour, full or part time, see Mr. Smith, 150 N. Perry 8 to 12 p.m.

Is This for You

Nationally advertised food product. $1,000 or more per mo. 1st yr. Unusual retirement plan in 3 to 5 yrs. Men or women, full or part time. No door to door selling. For personal interview, call FE 8-1192.

MEDICAL TECHNICIAN. SOME experience in bacteriology helpful, Pontiac Osteopathic Hospital. FE 5-4192.

NEED DENTAL HYGENIST FOR Flouride work at schools. Part-time or full-time. Lake Orion, MY 3-1651 or MY 2-3972.

REAL ESTATE SALESMEN OR saleswomen in new home project. In Pontiac Waterford and Utica area Exp. preferred. Rose Hill Realty Co., KEnwood 2-9060.

Employment Agencies 8A

RECPT'

Attractive girl who can type 50 WPM, is neat and likes public contact, 5 days week. $300 to start. Midwest Employment, 405 Pontiac State Bank Bldg FE 5-9227.

EVELYN EDWARDS

VOCATIONAL COUNSELING SERVICE

"MY FAIR LADY"
JOB OPPORTUNITIES ARE YOURS AT EVELYN EDWARDS.

GRAY FLANNEL GIRL $250
is a smart STENO who will take Dictation from the "Gray Flannel" men in a big time advertising agency. Type 50 w.p.m. — Shorthand 80 w.p.m. Sharp appearance important.

CLERK TYPIST $250
Here is an ideal setup with a National Company for a girl who can type 50 w.p.m. accurately. If you are at least 25 years of age, sharp and attractive, this may be the spot for you.

MIND THE MACHINE $275
The Bookkeeping Machine, that is. A local manufacturing company is looking for experience operators. If you have the talent, here's your chance.

RIGHT HAND GAL $325
We're looking for a SECRETARY who types 50 w.p.m. w.p.m. and can relieve her boss of some of his responsibilities. This is a real opportunity for qualified person.

EVELYN EDWARDS
IN ROYAL OAK IT'S
305 Main Professional Bldg.
LIncoln 8-4400

IN PONTIAC IT'S
802 Community Bank Bldg.
FEderal 4-0584.

Instructions 9

HAMMOND ORGAN LESSONS BY appointment. Call Bob Glick, OA 8-3606 Monday, 9-3.

VOICE LESSONS — BY COMPEtent, experienced teacher. Mrs. Paul, FE 4-8458.

Wanted 20 Men

From Pontiac Area

at once — to train for jobs in Time Study, Methods Engineering. Any number accepted for Foremanship training. High School diploma not necessary Factory experience helpful. For complete details check above and mail with name and address to Box 36, Pontiac Press.

FOR CASH IN A HURRY, sell things through Classified Ads. Anything goes! Djel FE 2-8181.

Help Wanted Female 7

CANVASSERS, FULL OR PART time. $1.25 per hr., or percentage. Call 10 to 1. EM 3-0407.

CAPABLE EFFICIENT MAID FOR home in Birmingham for 4 children and 2 adults. Cleaning, ironing and cooking. Sun. afternoon until Tuesday morning off. Salary in keeping with ability. Must be reliable and good with children State exp. and recent references in letter to Box 77 in care of Pontiac Press

EXP. & RELIABLE GIRL TO live in. Thur. & every other Sun. off. Pvt rm. & TV. MA 6-5515

LADY FOR HOUSEWORK & CARE for 3 boys. Must live in, more for home than wages. FE 4-8219, after 6 p.m.

LADY FOR TELEPHONE SURVEY work, salary & commission. Kendale's, 14 S. Saginaw.

LADY INTERESTED IN LIVING in the country as a companion to a retired woman. Write Pontiac Press, Box 34.

MIDDLEAGED WOMAN FOR housework & child care. Live in. OR 3-4780.

NEED MONEY?

Full or part time. No delivering or collecting. Paid the day you work. Managers needed. FE 4-5567.

Help Wanted Male 6

1ST CLASS MECHANIC WITH ability to handle automatic transmissions. Bill Spence Rambler Sales and Service, 211 S. Saginaw.

An Opportunity

With a factory branch starting immediately. Appearance and mechanical ability important. Apply 1064 W. Huron St., between 10 and 11:30 a.m.

AUTO BODY BUMPERS & ASsemblers with own tools. Experienced only. Steady work in new shop with plenty of work. 3365 Elizabeth Lake Rd.

CANVASSERS, FULL OR PART time. $1.25 per hr., or percentage. Call 10 to 1. EM 3-0407.

DO YOU WANT A GOOD JOB? Call Fred Foster at FE 5-9204.

ELECTRICIAN RADIO AND TELevision and some exp. in electric motors. Write, do not call, R. Coons Mark Leach Furniture Co. 220 N. Main, Milford

EXECUTIVE ASSISTANT. EXP in advertising, sales promotion, and marketing essential. College graduate with business administration degree preferred. Submit resume — education, exp., background, etc Write Box 185, Rochester Mich.

EXPERIENCED DRIVER FOR dry cleaning route Apply Main Cleaners. 4480 Elizabeth Lake Rd.

EXPERIENCED MILL WORK foreman. Windows, molding and etc. EMpire 3-4148.

EXP. DRIVER FOR DRY CLEANing route. Established in Utica. Must have ref. Exp. only. Please apply in person. 31670 Mound Rd. Warren, Mich.

EXECUTIVE ASSISTANT — EXperienced in advertising, sales promotion and marketing essential. College graduate with Business Administration degree preferred. Submit resume - education, experience, background., etc. Box 185, Rochester, Michigan.

HEATING & AIR CONDITIONING Experienced man to establish and call on dealers and distributors for an old established firm. Territory consisting of Eastern Michigan, including Detroit. Line is complete and sold on exclusive franchise basis. Salary, bonus and expenses with car furnished. Outline in letter education, special training and past experience.

LEARN AUTO SELLING. FULL or part time. Contact Mr. Miller or Mr. Hardenburg at Jerome Olds-Cadillac. 280 S. Saginaw.

"Lifetime Opportunity"

Experience salesman for Pontiac Area. Manufacturers line for Commercial and Industrial sales, shipped and billed direct from factory for their own use. Complete training, high commissions, bonus, fringe benefits, draw available, many patented and exclusive products. 40 year old company, AAA plus 1 rated. Car necessary, age no barrier. Home every night. Write Pontiac Press, Box 35 giving past sales experiences, age and phone number. Interview will be arranged in a week.

MARRIED MAN, 25 TO 45 TO sell and service an established insurance debit. Starting salary, $70 weekly plus commissions, plus car allowance, on the job training. Give brief personal history to Pontiac Press Box 80.

NEED ONE OR TWO GOOD men. Plenty of leads and floor time Experience preferred, but not essential. FE 5-6175

OLD ESTABLISHED COMPANY with trade accepted product has job opening for truck driver salesmen to sell and deliver to retail grocers and hardware outlets Give exp., present employment, age, etc Reply confidential. Exp. bottled or bread man preferred Write Box 110, Pontiac Press

SALESMAN WANTED INQUIRE 163 OAKLAND

STEADY

Due to increase in business, we have openings for a few men in the Pontiac area who are interested in the retailing business. These are permanent positions, with high earning opportunities, including company pension. Some schooling required. If chosen, you will start work at once. see company executive at Savoy Motel, 120 S. Telegraph Rd., Pontiac. Between 10:30 and 12:00 a.m., Tuesday, February 4th. Ask for Mr. Bennett.

SALESMEN WANTED. MEN OVER 21 who are interested in a good paying career in the sales field. Men selected will be trained in our school to sell America's leading product in its field. Interview from 9 a.m. until 12. Apply 2690 Woodward, Bloomfield Hills. Just S. of Square Lake Rd. Mr. Rose or Mr. Spaven.

UNEMPLOYED MAN FOR FULL or part time, new campaign, earnings — $10 to $20 daily. Will not interfere with unemployment benefits, Kendale's, 14 S. Saginaw

WANTED: MEN TO CUT WOOD, with or without chain saw. Ph. GReenleaf 4-6733.

Unusual Opportunity

For 3 neat appearing, aggressive men, 21 to 40 years of age. Direct sales experience helpful, but not required. The men accepted will be thoroughly trained to insure their success. They will represent the largest company of its kind in the world. They will enjoy unusual company benefits and will have the opportunity to earn far above average income. For personal interview call Mr. Beck at the Waldron Hotel, Pontiac Mich. 10 a.m. to 1 p.m. Tues., Wed. & Thurs. Feb. 11, 12 & 13.

BOX REPLIES

5, 8, 14, 15, 16, 18, 22, 28, 31, 34, 35, 36, 58, 67, 72, 73, 76, 78, 80, 92.

Help Wanted Female 7

AMBITIOUS HOUSEWIFE, MAKE $90 to $100 week in spare hours. Work by appointment through leads. No canvassing, collections or deliveries. Car necessary. FE 8-3734, afternoons only.

BEAUTY OPERATOR, EXP. steady, 5 days no evenings. Call Mi 4-2866

A BIG CAREER
In TREASURE ISLAND, showing beautiful household and gift items on party plan Full or part time. We train. Need use of car and phone. For appointment call LIncoln 2-8526 or Maple 5-1230.

BE A HOSTESS. Earn lovely Treasure Island gifts for your home. It's fun, it's easy. Call above numbers.

Work Wanted Male 10

A-1 CARPENTER WORK. ANY kind. New or remodeling. OR 3-9672.

A-1 CARPENTER WORK. NEW — Repair. FE 4-4210.

A1 PLASTIC WALL TILE & FLR. tile installation. FE 5-5210.

AVAILABLE NOW! CARPENTER & cabinet work. New & repair. D. B. Murdock. FE 2-7861.

BLOCK LAYING, CEMENT floors. Hamilton, FE 2-2448.

CARPENTER, ALTERATION AND repair. FE 4-4168.

CARPENTER WORK WANTED All kinds, work guaranteed. OR 3-8748.

CARPENTRY — 30 YRS. EXP. — new & repair. Formica kitchens a specialty Paneling, porch enclosures. Reasonable. Call FE 4-4509.

CARPENTER WORK. ANY KIND. FE 4-6909.

CARPENTER WORK WANTED. Homes and garages built, attics and basements finished. Will arrange financing. Free estimates. FE 3-7204.

CARPENTER NEW OR REMODeling. Kitchens a specialty. EM 3-4386.

CARPENTER, NEW OR REMODeling. No job too large or too small. Winter rates. OR 3-8977.

CABINET MAKER AND CARPENter. Kitchens a specialty. FE 4-6000.

INSIDE PAINTING, DECORATING, carpenter work. Plumbing and plaster board repair. FE 4-5371.

JOURNEYMAN MECHANIC, INdustrial equipment & trucks. FE 4-2645 or FE 5-3528.

LIGHT TRUCKING AND WOOD cutting FE 4-1429.

MARRIED MAN DESIRES WORK of any kind. FE 5-7773

MARRIED MAN DESIRES JOB. FE 8-0314.

MAN WITH 1½ YRS. COLLEGE experience, wants full time work. OR 3-5742.

MAN 32 WOULD LIKE ODD JOBS of any kind, FE 5-1602.

MAN WANTS WORK OF ANY kind. FE 8-6184.

OFFICE JANITOR SERVICE. REAsonable. Good references. FE 5-1995.

WALL WASHING. HOMES OR business. Prompt service. OR 3-2451 or OR 3-7418.

Work Wanted Female 11

3 YRS. EXP. IN MATERIAL & inventory control, capable of setting up system. OR 3-6496.

1-A WASHINGS & IRONINGS, $2.50-$5. Pickup-Deliver. FE 4-6749.

1-A IRONINGS. PICK-UP & DEliver. Empire 3-0659.

A-1 IRONINGS & WASHINGS, pick-up & delivery. FE 2-5413.

A-1 IRONINGS. 1 DAY SERVICE. FE 5-1496

A-1 IRONINGS, $3 A BUSHEL. Pick up & deliver. W. Pontiac & Waterford area. 1 day service. ORlando 3-9672.

A-1 WASHINGS AND IRONINGS. $2.50 and $5 per bu. Pick-up and delivery. Off Opdyke Rd. FE 8-6478.

A-1 IRONINGS $3 BUSHEL. 1 day service. FE 5-1471.

2 WOMEN WANT WALL WASHing and house-cleaning. FE 3-7581.

ANY WORK WALL WASHING A specialty Neat FE 5-6398.

BABYSITTING DAY OR WEEK, vic Lower Straits Lk. MA 4-3634.

BOOKKEEPING — FULL CHARGE — part-time or in my home. FE 2-4403.

BABYSITTING IN MY HOME. Reasonable. Nice home. FE 3-7786.

CHRISTIAN WIDOW WISHES child care in her home. FE 2-0185.

COLORED WOMAN, FILING, TYPing, & figures. Can start immediately. Own trans. Write P. O. Box 425.

EXPERIENCED TYPIST WILL DO typing in her home. Phone FE 4-0775

EXP. WAITRESS WANTS BAR OR restaurant work. EM 3-4983, 9 to 4.

GIRL DESIRES POSITION AS Doctor's assistant - receptionist. Also handle books & records. Experienced. FE 8-1215.

GIRL WOULD LIKE OFFICE work, store work or day work. FE 2-1059.

HAVING A BABY? VACATIONing? Capable, mature, experienced woman will care for your children in your home. EM 3-3580, EM 3-4279.

HOUSE WORK WTD. 5 DAYS week. Come home nights. FE 4-9880.

LADY WOULD LIKE ANY KIND of housework. By day or week. FE 8-3615.

MARRIED WOMAN WILL BABYsit any evening. Own Transportation FE 5-0344.

MIMEOGRAPHING, TYPING, SECretarial service. EM 3-2842.

REG. NURSE DESIRES WORK IN M. D. office, full time. Experienced. OR 3-1504.

REG. NURSE FE 5-9023 DAY or night service.

WASHING AND IRONINGS—CALL FE 5-9724.

WIDOW WANTS WASHINGS AND ironings. FE 2-1394.

WILL DO TYPING IN MY HOME. Legal & real estate experience. Address cards, envelopes, etc. OLive 1-0158

WOMAN 35 WANTS BABY SITting, day or night. 68 Willard.

WOMAN WANTS LIGHT HOUSEwork and kitchen help. FE 4-9198.

WOMAN DESIRES DAY WORK OR kitchen help. Ref FE 5-9710, after 5.

WANT WORK WILL DO HOUSEwork, babysitting in your home, ironing pick up and deliver. Market 4-2773.

WHITE SHIRTS & CURTAINS laundered. A specialty. FE 2-5690.

WANTED: BABY SITTING JOB, nights. N. side. FE 5-9972.

WASHINGS IN MY HOME. EM 3-4067

WANTED WASHINGS & IRONings. FE 2-2558.

WOMAN WOULD LIKE WORK IN home as lady's helper. FE 4-3361.

WILL BABYSIT IN MY HOME. OR 3-5417.

Building Service 12

AAA Floor Sanding
Floor Laying — Finishing
C. BUD BILLS FE 8-2050

A-A TRENCHING
Footings, Septic Field, OR 3-4943

A & B TRENCHING
Footings, Water Line, Field Tile. FE 5-6961

ANY TYPE OF HOUSE PLANS Custom drawn. OL 1-8200, EM 3-4931.

ALUM. SIDING, PRE-CAST STONE Applied by experts. FHA Terms. EM 3-0482 Gordon Flatiley

A1 CARPENTRY Free estimates. OL 1-3461.

A-1 BASEMENTS PUT UNDER present home Also brick and block work FE 8-8944.

A-1 CARPENTER CREW AVAILable. Roughing and finish. Also alterations. Free est. FE 5-3609.

ALTERATIONS, ADDITIONS AND repair work. Licensed builder. FHA terms. FE 5-1186.

ATTENTION WINTER PRICES! All kinds of carpentry attics, kitchens, porches, alterations, etc. Free est. FE 8-1135 after 5 p.m.

CEMENT IS OUR SPECIALTY. Floors, basements EM 3-4879.

BLDG. REPAIR PLASTERING, brick, block cement work. FE 4-2290.

BASEMENTS UNDER HOUSES & full basements. Low winter prices. FE 5-7591.

BRICK, BLOCK AND CEMENT work. Also chimneys. No job too large. Residential and commercial. Guaranteed work. Ph. MY 3-1128.

BLOCK, BRICK CEMENT WORK and fireplaces. MA 5-0378.

BULLDOZING FE 5-2853

CARL L. BILLS SR AND SON. Floors laid, sanded and finished. FE 2-5789 FE 2-2639.

CARPENTRY, ATTICS, ADDItions. No money down. EM 3-0333.

CEMENT WORK NOTHING TOO large or small. 20 yrs. exp. Free estimates. OR 3-6172

CEMENT & BLOCK WORK FE 5-0782

CUSTOM HOMES BY LICENSED builder Free estimates, OL 1-6345

ELECTRICAL WIRING — ALL types. FE 2-2677 or FE 8-3677.

ELECTRICAL WIRING LICENSED Ed Murray, FE 2-8657.

SLICES OF HAM

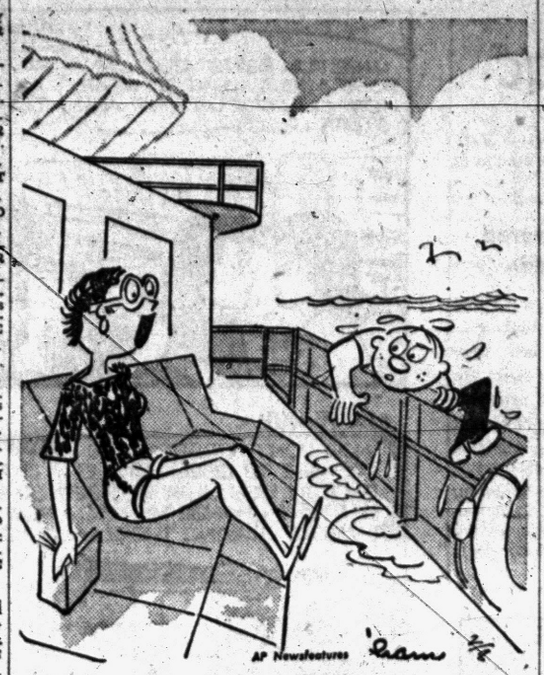

"Where have you been!"

Building Service 12

GUARANTEED ROOFS — ALL kinds. Est. 1910 Hugus Marsh, 353 N. Cass. FE 2-3021, FE 2-8946.

HOUSEMOVING — FULLY equipped. FE 4-8450 L. A. Young.

HOUSE RAISING & MOVING. FE 8-8944

FREE ESTIMATES ON WIRING, for water heaters ranges & dryers. FE 5-8431 R. B. Munro Electric Co., 1060 W. Huron.

PERSONALIZED HOMES FE 8-2309 or FE 5-8475

PLASTERING & REPAIR. REAS. Pat Lee. FE 2-7922.

R. G. SNYDER. FLOOR LAYING, sanding and finishing Phone FE 5-0592.

JOS. FLEMING FLOOR LAYING, sanding, finishing 155 Edison Ph. FE 2-4405.

ROOF REPAIRS
EAVESTROUGHING FE 4-0444

MASON WORK WANTED. Michigan basements or full basements. Low winter prices.

D & M BUILDING SERVICE
FE 2-7004 Eves. OR 3-2276

TRENCHING AND BULLDOZING
R. D. Thompson FE 7-8812

Building Supplies 12A

FIREBRICK USED. 10 CENTS EA. Reg. brick, 3 cents ea. 31245 W. 8 Mile.

SHEET ROCK, TAPED & FINished. Free estimates. FE 4-6191, TARPAULINS — ALL SIZES JOE'S A & N SURPLUS FE 2-0022

Business Services 13

ALL MAKES OF FOUNTAIN PENS repaired by factory trained men at our office. General Printing & Office Supply Co. 27 W. Lawrence St. Phone FE 3-0135.

A-1 ACE TREE SERVICE. REmoval and trimming. Get our bid FE 2-7188.

BLOOMFIELD WALL CLEANERS. Walls and windows. Reasonable. Free est. No obligation FE 2-1631.

AAA OIL BURNER SERVICE SERVICE ALL MAKES PETE'S FE 5-3759

PLASTERING NEW AND REPAIR. Vern Keller FE 5-7329.

APPLIANCE SERVICE
We service all makes of wringer and automatic washers. 30 yrs. in Pontiac.
ROY'S, 96 Oakland. FE 2-4021

ELECTRIC MOTOR SERVICE. Repairing & rewinding. 218 E. Pike St. FE 4-3981

FREIGHT CARS LOADED OR UNloaded. OA 8-3057.

FURNACES CLEANED & SERVIced. C. I. Nelson. FE 5-1788.

GENE'S HEATING SERVICE. Furnaces cleaned, sold, repaired. 3310 Crooks Rd Rochester. FE 5-3909.

HEATING
24 hr. service on all types of heating equipment. Call Wayne Heating Co FE 4-1063 day or night.

INTER-LAKES TREE SERVICE. Trim, remove or transplant. Also land clearing. MA 4-2903.

PLASTERING — NEW OR REpair. Work guaranteed. FE 5-0394.

WATER SOFTENER SERVICE. Will maintain and service your softener on a monthly basis. Call us for prices. FE 2-7727.

Dressmaking, Tailoring 16

ALTERATIONS, RESTYLING. IN my home. FE 8-1297

DRESSMAKING, TAILORING, ALterations, Drapes & formals done in my home. Call FE 8-8455.

Furniture Refinishing 16A

FURNITURE REPAIRS
FE 4-0939

Income Tax Service 17

AA TAX SERVICE W. GARRETT. 381 S. Saginaw. FE 5-6889. Open till 8.

ACCOUNTING AND INCOME TAX service for individuals, small business. Reasonable rates. W. R. Bolin. FE 5-5773.

ALL BOOKKEEPING and tax service
HOTEL ROOSEVELT
Room 122
FE 5-8126 Res. OR 3-5683

ACCURATE TAX SERVICE AT reasonable rates Call Irving Burns. FE 5-8766.

AN INCOME TAX RETURN PREpared in your home by qualified accountant with master's degree. Appointment. FE 3-7534.

BURTON E. STEVENS
835

Rent Apts. Unfurnished 34

ORCHARD CT. APTS.
19 SALMER ST. — Pontiac's newest modern apartment development. Balcony type, individual entrances, air conditioned. A few 1 bedroom apartments now available. Auto. heat & hot water furnished. Adults only.
Under Construction
TAKING APPLICATIONS for 1 and 2 bedroom apartments for occupancy about April 1st.
FE 8-6918

SEMINOLE — 2 BLOCKS FROM General Hospital. 2 room apt. Private entrance. Heat, stove & refrigerator. Good closet space. $50 mo.
PAUL A. KERN, INC.
FE 2-9209

WEST SIDE, MODERN, 1ST floor, 2 bedrms., Tile bath, Steam heat, 2 adults only. FE 4-9527 between 9 & 5.

Rent Houses Furnished 35

1 BEDROOM. COZY. NEATLY furn. Auto. gas heat supplied. FE 5-4855.

2 RM. HOUSE COMPLETELY modern, hot water oil heat. $35 mo MY 2-4923.

2 FAMILY HOUSE, 3 LARGE LOTS One 3 rm. and bath. One 4 rm. and bath, cheap rent to caretaker of both W. side, FE 8-2041.

2 BEDROOM, WALLED LAKE modern. Close to city. Reas. MA 4-2293.

3 BEDRM. BRICK HOME. EM 3-6536.

3 ROOM FURN. HOUSES. FE 4-0688.

3 RM. MODERN, BATH, WASHroom, and storage. 4 miles out. $12. Pensioners or baby welcome. FE 5-0877

3 RMS., MODERN, GAS HEAT washing facilities. $10 per wk. 2 miles E. of Auburn Heights. 3330 S. Crooks Rd.

3 BEDROOM HOUSE, MODERN, children welcome. OR 3-4163.

4 RMS., MODERN, BASEMENT. Nicely furn. $75 per mo. OL 1-6363 between 4 and 6 p.m.

4 RM. HOUSE FURN., CALL FE 5-1343.

5 ROOMS FE 4-1039 OR FE 5-3953.

PARTLY FURN. 2 BEDRM. HOME near stores and schools. $75 a month. FE 8-3455.

NEW MODERN 2 BEDRM. FURN. house in Waterford. Call OR 3-1907 before 5 only

NEAT, CLEAN 3 ROOMS & BATH. Newly decorated Partly furn. No drinkers. Very reasonably rent to reliable party. 5170 Elizabeth Lk. Rd. FE 5-3566

PVT. LAKEFRONT 3 BEDROOM, furn. $100 mo. Until June 15th. R. F. McKinney, EM 3-3311.

SMALL HOME, 1 BEDRM., BEE Buss line. All util. supplied, Cozy, warm & very clean. FE 5-6530.

SMALL MODERN HOUSE. JUST right for couple. $50 mo. FE 4-5563.

UNFURN OR RURN. 1 5-RM., 1 4-rm. at 667 LaLone. Also 1 4-rm at 4363 Waterloo. $35 to $50 mo. OR 3-1586.

Rent Houses Unfurn. 36

1 BEDROOM HOUSE FOR RENT. Call Wed.-Thurs.-Fri. FE 5-8880.

2 BEDRM. HOME. REASONABLE rent. Children welcome. FE 4-5341

2 BEDRM. MODERN HOUSE. FE 4-9236.

2 BEDROOM, WALLED LAKE. Modern. Close to city. Reas. MA 4-2293

2 BDRM. HOME ON WHITE LAKE R-f, $60 per mo. FE 4-2544.

2 BEDRM. BRICK, HEAT FURN., garage, lake privileges, Adults, preferred. FE 5-3458.

3 RM. HOUSE NEAR TOWN, UNfurn. $45 per mo. FE 4-5509.

3 RMS. AND BATH. MODERN. Fenced yard. On Cass Lake Rd. FE 4-2389

3 RM. HOUSE, OIL BURNER & elec. stove included. 9½ LaSalle. FE 2-3417.

3 BDRM. HOUSE, NEAR AIRPORT 5286 Tubbs. OR 3-5922.

3 ROOMS & BATH
FE 5-7598

3 RMS., NOT MODERN. 53 UNION Lk. Rd. EM 3-2267.

3 ROOMS, PARTLY FURN, AUburn Hts $40 mo, FE 7-8483.

3 RMS. & BATH, LOW RENT. 5420 Brunswick.

3 ROOM GARAGE HOUSE. NEWly decorated. Back of the Blue Sky Theater. FE 4-7559.

4 ROOM MODERN AND DOUBLE garage. Fenced lot. MA 5-5541.

4 ROOM HOUSE
1018 PREMONT — FE 2-5302

4 LARGE ROOMS, SYLVAN LAKE. Decorated. FE 2-6782.

4 RM. MODERN HOUSE ON JOSlyn. FE 4-0142 after 4 p.m.

5 RM HOUSE FOR RENT
FE 5-1696

5 LARGE HOUSE, IN WATERford, $55 a month. 22 Auburn. Office in rear.

5 RM. MODERN, 5 MINUTES OF factories. FE 5-9845.

5 RM. MODERN, WHITE LK. Auto. oil heat & hot water. Lake priv. 118 E. Church St. Ortonville. NA 7-3524.

5 ROOM HOUSE WITH GARAGE. Modern. FE 4-5678.

6 RMS., 3 BEDROOMS, REDECorated. Reasonable. EM 3-3347.

7 ROOMS & BATH. CHILDREN welcome. Close to Sears. $65 mo. FE 8-6093.

$36 PER MO. 4 RM. HOUSE. children taken. 2685 Orchard Lk. Ave.

92 OLIVER ST.
7 Rooms and bath, all modern, 4 bedrooms, full basement, all redecorated and floors sanded, children welcome with damage guarantee. References required. $85 per month. K. G. Hempstead, 102 E. Huron, FE 4-8284.

ATTRACTIVE BUNGALOW, 3 BEDrooms, large lot, on main hwy. nr. Union Lk., adults, EM 3-2932 or TO 9-4153, Detroit.

CHOICE OF NEARLY 40 IN OUR files. Jerry E. Adams Co., 2536 Dixie Hwy. FE 4-4561.

COZY HOUSE FOR RENT. PREfer adults, Information at 299 Oakland.

DESIRABLE LOCATION. W. SIDE. Brick 3 bedrm. gas heat, garage, basement, near General Hospital. FE 4-5707.

ALMOST NEW DUPLEX, 1 FLOOR, 2 bedrm., gas heat, good location. $75. 98 E. Rutgers. LI 5-1652.

COZY MODERN NEWLY DECOrated 2 bedroom home. Fireplace. Near parochial & grade schools. Lake privileges. $60 monthly or will sell on rental option.

Furnished lakefront 2 bedroom. Children welcome. $75 monthly.

Dorothy Snyder Lavender
Realtor, Est.
7001 Highland Rd. (M-59)
Phone EM 3-3303 or MU 4-6417

DUPLEX HOUSES, LIBERTY & Spokane, 5 rooms, bath. $90 mo.

4 room small houses. Reasonable. $10 per wk. McDonald street.

M. A. BENSON CO.
549 N. Saginaw St.
FE 4-3521 FE 4-5004

FIVE RMS. $35. MONTHLY. OWNer P. O. Box 535, Pontiac.

FOR RENT MARCH 1ST, 5 RMS., full basement, gas heat, nice, clean, 4 yrs. old. Paved St., nice neighborhood near schools. Off Baldwin. $85 mo. F 4-6065.

FOR RENT

5 rooms and bath. Clean and attractive. Close to schools and shopping.

CALL MRS. BRADY

558 East Blvd. N. FE 4-7833

IN AUBURN HEIGHTS, 2 BEDroom modern, basement, automatic heat & hot water. Clean responsible people with good credit. $70 a month. 170 Guananoque. Can be seen Sunday.

LARGE, CLEAN GARAGE HOUSE. Children welcome. FE 4-9953.

LYNN ST
4 Bedrooms full basement, oil heat, 1½ baths, oak floors, clean.
5 Bedrooms, full basement, gas steam heat. 2 baths, close to everything
FE 4-3428. 115 Seminole.

HOUSE FOR RENT DRAYTON Plains area Lake privileges. OR 3-6900 or MA 5-1713.

MODERN FARM HOME. NEAR Metamora. Good cond. 4 bdrms. full bath, oil heat. Garage. Tool shed, chicken house. 5 acres. Excellent for riding horses. Priv. of barn stalls, and pasture. Near school. (M24). Avail March 1st. $125. MI 4-2967.

Rent Houses Unfurn. 36

HOUSE WITH 2 APARTMENTS. FE 5-6506.

MODERN 3 BEDROOM HOUSE. Reasonable. Box 21, Pontiac Press.

MODERN 2 BEDROOM LAKEfront. Pontiac Lake. TWinbrook 3-2587.

NR. ELIZABETH LK. ESTATES. 2 bedroom house, garage, FE 5-9095.

NEW 5 ROOM OIL HEAT, LARGE lot. ORlando 3-6438.

NEW BRICK, 3 RMS. BATH, ALSO Util. room, Reason. Drayton Pls. OR 3-3057

RENT WEEKLY
OR BUY
Beautiful 6 rm. brick home. Full basement. 544 E Blvd. N. FE 5-1344

SMALL MODERN HOUSE, GArage, $20 mo. 'til May 1st. MAple

SAM WARWICK HAS 2 BEDRM. brick in Sylvan Lake, gas heat, carport, attic. Both dock & bathing beach priv. $100 with lease. FE 4-5090 FE 2-2105.

WEST SUBURBAN, 3 BEDROOM home. $75 per mo. OR 3-3385.

WEST SIDE. INDIAN VILLAGE Brick Duplex. Living room, dining room and kitchen on first floor. 2 bedrooms and tile bath on second. Basement, laundry trays, automatic heat and hot water. Screens, storm windows. Nice yard. Paved street. Available March 1st. $90 per month. Vasbinder, Inc. FE 5-8875.

For Rent Rooms 37

1 RM. LIGHT HOUSEKEEPING. 330C Elizabeth Lk Rd No children.

A LOVELY ROOM FOR A GENtleman. 665 W. Huron.

AT BUS STOP ATTRACTIVE LGE. front, Master bedroom. Everything for your comfort. FE 5-7332.

BUS STOP - PVT. ENT. HOME privs. 499 W. Huron.

LARGE CLEAN ROOM FOR GENtleman. Pvt. entr. 245 Nelson. FE 4-4373.

LOWER FRONT SLEEPING ROOM —258 Orchard Lake Ave.

PLEASANT ROOM, W. SIDE, 1 or 2 girls. Privil. FE 5-8953.

SLEEPING ROOM, CLEAN, REAsonable. 329 N. Saginaw. FE 4-8393.

W. SIDE, KITCHEN PRIV. SHOWer, 1 in family. FE 2-3517.

Rooms With Board 38

BOARD & ROOM FOR ELDERLY pensioned men. Reas. FE 2-1526.

EXTRA CLEAN — HOME STYLE meals, 14 Matthews, FE 5-0377.

FOR EMPLOYED LADY, NICE private home, close in. References, FE 2-9514.

LARGE ROOM OR 2 MEN, TWIN beds, good meals FE 2-3429.

ROOM AND BOARD FOR MEN. Pvt. home. FE 2-5842. 53 North Johnson.

ROOM AND BOARD, OR JUST room. 1 block from Sears. Home privileges. Pensioners or elderly people preferred. 20 Newton Place.

ROOM & BOARD OR SLEEPING room, close in, 51 Fairgrove.

Convalescent Homes 38A

BOARDING HOME FOR ELDERLY LADY. OR 3-3984.

CONVALESCENT AND NURSING home care. Reasonable rates. 24 hr. nursing care. Doctor on call. FE 4-6018 or OR 3-6264.

ELDERLY OR CONVALESCENT in private home $80 per month and up. FE 5-8371.

WHITE GABLE REST HOME, LIcensed. Good care. PLateau 2-3083

Hotel Rooms 39

HOTEL AUBURN
Rooms by Day or Week
Also 1 or 2 room apartments. Cooking and refrigeration units.
464 Auburn FE 2-9239

HOTEL ROOSEVELT. CLEAN, neat rms & apts Some with TV. By day or week $10.00 & up. 125 N. Perry. FE 5-8126.

Rent Stores 40

STORE 1200 SQ. FT. BETWEEN Wrigley's and Bank on Perry St. Ideal for business or office space. Call FE 5-0664 after 6 call FE 5-7564.

TWO 20 X 50 STORE BUILDINGS. Full basements, good parking. Main paved street. $100 month.

DORRIS & SON REALTORS
We Trade We Sell
752 W. Huron Ph. FE 4-1557

For Sale Houses 43

"ARRO"

$1000 DOWN
5 room bungalow, built in '47, located nr. Dodge Park with lake privileges on Cass lake. This property has part basement, oil furnace, 95 x 120' lot, completely fenced, 2 car garage, very nice garden spot. $8,500.

SECOND ST.
7 room 2 story home with oak floors, plastered walls, full basement gas heat. This 4 bedroom home with 1½ car garage can be bought on reasonable terms or owner will trade his $7,000 equity on smaller home.

NORTH TASMANIA ST.
Are you looking for a home in town with all the city conveniences, a home that is in excellent condition, one that has 2 bedrooms, dining room, a dry basement, oil furnace, 2 car garage, & payments of only $50 per month? If you are, then make an appointment to see this extra value today!

FOURTH ST.
6 room 1½ story bungalow, with 2 bedrooms down & 1 up. There are plenty of closets, ceramic tiled bath, basement, gas heat, aluminum storms & screens, fenced back yard. $10,000, full price.

$1000 DOWN
2 bedroom bungalow built in '50 with 55 ft. on the water. There is an extra large utility room, oil furnace, large screened porch. This home is very neat & clean, excellent swimming & fishing.
ARRO REALTY
TED McCULLOUGH, REALTOR
5143 Cass-Elizabeth Rd.
FE 5-1284 FE 4-3844
Open Evenings Sunday 1 to 5

Templeton

110' of Lake Frontage
3 bedrms., 2 & bath down; 1 up. Extra large kitchen, dining rm., and living room with natural fireplace. Enclosed porch, also good basement. Oil - fired furnace, screened porch on lake level. Breezeway to 2-car attached garage. Waterford area. Only $21,500 with easy terms or will accept smaller home as down payment.
K. L. Templeton, Realtor
2339 Orchard Lake Rd. FE 4-4563
After 6, FE 2-9502

OPEN

OTTER HILLS — Modernistic ranch brick bungalow with attached two car garage. "Pontiac's most exclusive Lake district." Full basement, two fireplaces, recreation room. Lovely den, 3 large bedrooms, 1½ ceramic tile baths. 5 picture windows with wonderful view from each. The most in comfortable and convenient living. Open from 12-8 Sunday. Mr. Smith will be there to greet you. Go south off of Elizabeth Lake on Cass Lake road to Windcroft, east on Windcroft to Bow Lane, North on Bow Lane to No. 670.

$10,950 REAL VALUE — One of the best built homes in Pontiac. Fully modern, ceramic tile bath, oak floors & plastered walls, 1½ car garage. Lovely neighborhood. Paved street. Really priced right.

$15,500 SELL OR TRADE — Large modern 4 bedroom brick home. Best of condition. Two large lots, 3½-car garage. Ideal home for large family who wants an excellent location. Will accept smaller home in trade.

$16,975 SELL OR TRADE — Little farm. Large 4 bedroom farm home with 4 acres of land. Large 30 x 60 barn, two-car, garage, chicken house. This home has been completely reconditioned and modernized. Call for details. Will accept cheaper home in trade.

L. H. BROWN, Realtor
OFFICE OPEN SUNDAY 10 - 4
1362 W. Huron Ph. FE 3-4810
Multiple Listing Service

For Sale Houses 43

HOYT

PIONEER HIGHLANDS — 2 bedroom BRICK BUNGALOW, 12x18 carpeted living room with large picture window, cheerful kitchen, with eating space PLUS screened porch off kitchen. Wonderful for summer living. FULL BASEMENT with recreation room. Well landscaped lot with trees. SYLVAN LAKE privileges. CITY BUS, school bus at corner. CITY water, sewer, paved street.

WATKINS HILLS — BRICK RANCH, 3 bedrooms, FULL BASEMENT, on paved street with little traffic. Ideal for children. 85 x 160 lot. Large living room with picture window—large dining room. Really big kitchen with window over sink for that important back yard view of the kiddies. Three bedrooms with double sliding door closets. Large rec. reation space in basement. COPPER piping, GAS HEAT. Only $4,100 down to GI 4½ per cent MTG.

PIONEER HIGHLANDS — 2 bedroom FRAME CAPE COD. 12x18 living room, attractive kitchen, with formica sink top, two comfortable cheerful bedrooms, oak floors, plastered walls. FULL BASEMENT, near CITY BUS, city water, sewer, SYLVAN LAKE privileges.

HOYT REALTY
FE 2-9840 FE 2-9966
254 S. Telegraph Rd.
Pon-Tel Centre

FOR SALE OR TRADE, 4 FAMIly furnished. Good repair — Call OR 3-8133.

GILES

$350 Down
5 room, 2 bedroom across the street from Owen School. ½ block to super market and bus. Immediate possession.

$650 Down
6 room, 3 bedroom inside the city. Full Basement, on paved street near schools, etc.

Two Family
5 room, 2 bedroom for owner, plus a 3-room apartment for rental that will make the payments. Full basement, auto. gas furnace, also garage. Terms arranged.

GILES REALTY CO.
FE 5-6175 221 BALDWIN AVE.
After 6: FE 2-7906 or FE 5-5293

OAKLAND COUNTY
OFFERS
A total monthly payment of $55 handles this frame home. Storms, screens, gas hot water, insulated & furnished. $6,000 total. $500 down.
Oakland County Realty
2610 Union Lk. Rd.
EM 3-4164 or EM 3-2411 after 7

OPEN

SUNDAY 2-4
194 ROSLYN
ELIZABETH LAKE ESTATES. Excellent family home with 2 bedrooms and full bath up; 1 bedroom and lav. down. Full dining room, oil heat, rec. room, double garage with attached summer house. Fenced yard. 2 lots, lake privileges. Priced at $15,750.
Directions: Drive out Elizabeth Lk. Rd. past Dell's Inn; left on S. Roslyn.

Leslie R. Tripp, Realtor
75 W. Huron Street
FE 5-8161 or FE 5-0338

9-4-2
Joslyn Cor. Mansfield
(Our New Location)
EAST MANSFIELD
Ideal family home. 2 bedrooms on 1st floor; 2 on second finished in Knotty cedar. Large kitchen, Oak floors, plastered walls. Full basement, oil FA heat. Fenced lot. Near schools and bus. Full price only $11,900 with terms.
WEST SUBURBAN
Clean and neat 2 bedroom home. Carpeted living room, beautiful kitchen and dinette 2 car garage. Lot 60 x 150. Down payment only $1,500.
NORTH END
Attractive 2 bedroom bungalow. Large living room, excellent kitchen. Oak floors. Gas heat. Only $8,950 with terms.
IVAN W.
SCHRAM
FE 5-9471 REALTOR
OPEN EVENINGS AND SUNDAY
MULTIPLE LISTING SERVICE

OPEN

SUNDAY 2 - 4
1178 Orchid
WATKINS - PONTIAC ESTATES — This new ranch home has a beautiful living room with Heatalator fireplace full dining room, efficient kitchen. Open floor plan. Attractively priced at $16,500—terms.
Directions: Drive out Elizabeth Lk. Rd.—right on Scott Lake Rd.—left on Pontiac Lk. Rd.—right on Orchid.

Leslie R. Tripp, Realtor
75 W. Huron Street
FE 5-8161 or FE 2-9676

WINTER SACRIFICE
Lot 200x475. In beautiful rolling acres, White Lake. Owner ill. Needs cash. Will sell for $1,500. Hurry!
Dorothy Snyder Lavender
Realtor, Est.
7001 Highland Rd. (M9)
Phone EM 3-3303 or MU 4-6417

Multi-Lakes Realty
LIVE BY THE LAKE
In a new furnished apt. building. We have a 2-unit apt. like new. The rent for 1 will make your payments. Hurry. $12,500. Terms.
3060 S. Commerce Rd. MA 4-1578

OPEN

SUNDAY 2 - 5
COLORED
658 Franklin Rd.
THIS is a very comfortable 3 bedroom home on a beautiful corner lot. Built in '53 of quality construction with select oak floors. Has lge. kitchen with ample dining space. Gas heat and hot water. Full price $10,650 — Small down payment.

RAINBOW REALTY
FE 2-2614 502 S. PADDOCK
EVENINGS, FE 4-6306

4 APT. INCOME FOR COLORED Brings in $60 per week. $12,950, with $2,000 down. FE 2-1431.

West Side
Two story white frame, 6 room modern, garage, handy to General Hospital, $8,350, terms.

Income
Near St. Vincent's, 2 family income, 5 spacious rooms & bath down, 4 & bath up, full basement, gas heat, garage. $11,500, terms.

WILLIS M.
BREWER
JOSEPH F. REISZ, SALES MGR.
53-55 N. Parke FE 4-5181
EVES. FE 8-0823

For Sale Houses 43

ANNETT

OFFERS
East of Pontiac
E. Walton Heights
Ranch home built in 1953, good sized living room, 3 bedrooms, large kitchen, utility. Oil heat, insulated. Lot 60 x 200. Reasonably priced with terms.

Trade for Old Home
3 bedroom ranch home built in 1955, off Joslyn. Oak floors, large utility room, oil furnace. Storms and screens. Lot 80 x 130, $9500, terms.

2 Acres
Pontiac Trail
Near Walled Lake, 2 story home 30 x 30. Living room, dining room, den, kitchen, and ½ bath first floor, 4 bedrooms and bath up. Finished recreation room, oil heat, 2 car garage. Fruit trees and garden area. $22,500, terms.

OPEN SUNDAY
2-5 P.M.
629 W. HURON ST.

7 Room Brick
Large living room with fireplace, full size dining room, kitchen, and sun room on first floor. Second with 3 bedrooms and tile bath. Basement, oil steam heat, 2 car garage. Quick possession. $17,500, terms.

Roy Annett Inc.
REALTORS
28 E. Huron FEderal 8-0466
Open Evenings and Sunday 1-4

BY OWNER. 3 BEDRM. WITH fireplace, & marble bathroom floor. Priced to sell. FE 8-6180.

OPEN

SUNDAY 1 - 7
45 West Chicago
3 bedroom rancher. Full basement, gas heat. Hardwood flooring, birch trim. Beautiful tile bath with built in vanity. Kitchen is a woman's dream with exhaust fan and cupboards galore. $250 down for GI. Also FHA terms available. Trades accepted.

$450 Down
Why rent when for so little you can own your home. Nice 5 room bungalow. Basement. New oil furnace. New siding. Large lot. Near Longfellow School. Only $6,950 full price. Immediate possession.

SUNDAYS PHONE FE 4-9612
Jim Williams
REAL ESTATE & INSURANCE
1218 Baldwin Ave. FE 4-0547

WHITE LAKE TOWNSHIP. FOUR room frame bouhe on large lot. Price $3,750, only $250 down. EM 3-0135.

OPEN

SUNDAY 3 - 5
3623 Coseyburn
LOON LAKE SHORES. 3 bedroom, waterfront ranch home. Carpeted living room with fireplace, dining ell. Smart kitchen with knotty pine cupboards stainless steel sink, exhaust fan. Tiled bath, full basement. Nicely landscaped lot.
Directions: Drive N. on Dixie, turn right on Silver Lake Rd., left on Walton Blvd., then left on Loon Lake Shores Dr.—watch for signs.

Leslie R. Tripp, Realtor
75 W. Huron St.
FE 5-8161 or FE 4-4278

INDIAN VILLAGE. 7 RMS. AND bath. Garage. Call FE 2-0882 after 5, or Saturday.

"BUD"

Closein Suburban
Two bedroom brick ranch home with Silver Lake privileges. All rooms oversize. Two Thermopane picture windows, two nat. fireplaces two baths (one ceramic tile), attached two car garage. Beautiful landscaped grounds. A grand retirement spot. Priced right with terms if desired.

Can you think of anything more you would want than 3 bedrooms, 2 baths, carpeted living room & dining room, fireplace, bright cheerful kitchen with eating space. Full basement, gas heat, 2 car garage, paved drive, fenced in well landscaped yard. Plenty of shade in a fine neighborhood. All in perfect condition for only $12,900, easy terms.

"Bud" Nicholie, Realtor
49 Mt. Clemens St.
Call Mrs. Dolan
FE 5-1201 or EM 3-4290

$1,500 EQUITY. 3 BEDRM. BRICK ranch. Tile basement. $1,000. FE 5-9725

BY OWNER
VACANT for immediate possession. Newly decorated. 2 bedrooms, bath, large living room, kitchen and utility room. 2 years old, aluminum storms and screens, oil heat. $9,500 with $500 down. — No closing costs and $85 per month including taxes and insurance. Call after 6:00 p.m. Liberty 9-1274.

WEST SIDE
Corner lot with all modern 2 bedrm. — 4½ per cent GI — $62 mo. after dn. payment. takes $1400. Vacant.

NORTH END
Walk to Pontiac Motor from this charming 5 rms. & bath. All mod. bungalow. Basement, oil burner, $55 mo. Low dn. payment. Vacant.

JERRY ADAMS CO.
2536 Dixie Hwy. FE 4-4561
After 5 call OR 3-2420 — OR 3-6043

OPEN

SUNDAY 2 - 5
COLORED
658 Franklin Rd.
THIS is a very comfortable 3 bedroom home on a beautiful corner lot. Built in '53 of quality construction with select oak floors. Has lge. kitchen with ample dining space. Gas heat and hot water. Full price $10,650 — Small down payment.

RAINBOW REALTY
FE 2-2614 502 S. PADDOCK
EVENINGS, FE 4-6306

4 APT. INCOME FOR COLORED Brings in $60 per week. $12,950, with $2,000 down. FE 2-1431.

West Side
Two story white frame, 6 room modern, garage, handy to General Hospital, $8,350, terms.

Income
Near St. Vincent's, 2 family income, 5 spacious rooms & bath down, 4 & bath up, full basement, gas heat, garage. $11,500, terms.

WILLIS M.
BREWER
JOSEPH F. REISZ, SALES MGR.
53-55 N. Parke FE 4-5181
EVES. FE 8-0823

MODEST MAIDENS — By Jay Alan



"The way to a man's heart is through his stomach — and here's the road map!"

For Sale Houses 43

MULTIPLE LISTIN GSERVICE

O'NEIL

OPEN

SUNDAY 2 - 5
6907 Snowapple
WANT PRESTIGE IN A RANCH?—If you want the luxury of a fine, brick ranch home, stop out and see this fine 3 bedroom home. Such luxuries you will find are; wall-to-wall carpeting, 1½ tiled baths, draperies included. Gas heat and a gasinator. Only $2,290 down. M15 to Orion road, turn right to Snowapple to OPEN SIGN. OR 3-6793.

OPEN

SUNDAY 2 - 5
901 Cass Lake Rd.
SUCH POPULARITY must be deserved. A very few of these fine 3 bedroom bricks now available. All large rooms with quality construction and select oak floors. Well planned basement, easily adapted for recreation, with rough plumbing for extra bath. Gas heat and hot water. City sewer and water. Sound value. FHA Terms. FE 4-4732.

OPEN

SUNDAY 2 - 6
30702 Kirklane
VISIT THIS NEW brick, custom built, tri-level home in Franklin Village area and see living at its best. This home boasts of a 31-ft. living room with a Roman brick fireplace, 3 large bedrooms and 2½ baths. The kitchen has a built-in counter top range and oven, electric dishwasher and plenty of birch cuppoards. On ths lower level, this home features a paneled den and recreation room, large 2-car plastered garage. All on 1 acre of land. Directions: Telegraph Rd. to 13 Mi. Rd. West ¾ mile to Kirk Lane, south to house. Watch for sign. Call Mr. Struble, FE 2-6936.

OFFICE OPEN SUNDAY 1-4

GI RESALE — Approx. $1,150 down. Features: 5 rooms with expansion attic, oak floors, plastered walls, tiled bath, full basement and oil heat. Payments of $79.37 including taxes and insurance.

$1,200 DOWN — Modern housing. Brick and shingle 3 bedroom, 2 story frame home in very good condition. Basement, oil conversion heat. 2-car garage. Priced at $8,950.

$435 DOWN — Will move you into this 2 bedroom home. 17-ft. living room, also large kitchen with eating space. Privileges on Crescent Lake. Needs some finishing, but a chance to get started in a home of your own. Immediate possession.

LARGE FAMILY? — Need lots of room? Then see this home today. Five rooms down with attic finished into 2 large rooms. Full basement, oil heat, 1½-car garage on corner lot. Fenced rear yard. $12,900 with $2,900 down. Hurry!

GOOD RENTAL UNIT — Walking distance of downtown. 9 room house, 3 apartments with large Full basement, oil heat, 2-rooms and separate baths. Full basement, oil heat, 2-car garage. Includes a brick building on back of lot which could be made into an apartment. Priced at $13,950 for a quick sale. Approx. $2,550 down.

A REAL FAMILY HOME built in '50. With 2 bedrooms up and 2 down. Oak floors, plastered painted walls, clean dry basement. Close to West Suburban location. Good big lot for the children. About $2,000 will handle. Payments like rent and they include the taxes and insurance.

PRICED FOR QUICK SALE — 3 bedroom ranch style home. Beautiful living room and dining ell. Sharp kitchen with ample eating space. Utility room, oil heat, plenty of closets. On a large fenced lot. $9,950 with $2,306 down and $61 per month including taxes and insurance. Call today!

RAY O'NEIL, Realtor
762 S. Telegraph Rd. Open 9-9
FE 3-7103 FE 4-6995

OWNER WILL TAKE $625 DOWN on this nice home. 5446 Vincent.

7 ROOM HOUSE FOR SALE. Cheap. FE 5-8206.

Suburban Dandy
$1,000 Dn. and $65 Mo.
Attractive gray shingled bungalow on large parcel 100x300. Good garden spot. Clarkston school district. 2 nice bedrooms, large living room, modern bath, huge kitchen. Cabinets galore. Big utility room, oil heat, very tastefully decorated. No red tape—no mortgage charges. Owner transferred — Move right in.

Giroux-Franks
GENERAL REAL ESTATE
4395 Dixie Hwy. OR 3-9701

BY OWNER, 2 FAMILY INCOME, nr. General Hospital. FE 5-3509 after

$300 DOWN
New 3 bedroom starter home with basement. Exterior complete. Don McDonald. OR 3-2837.

For Sale Houses 43

MULTIPLE LISTING SERVICE

OPEN

WEST SIDE BUNGALOW
$11,950 TERMS
SUNDAY 2-5
Out Voorheis road to Peggy open signs to 45 Ruth St., and inspect this beautiful white frame five room bungalow that is vacant and decorated in pastel shades. A dream kitchen, all tile bath, floors just sanded and like new. Frontage on Clinton River. Direct entry to Sylvan Lake. A recreation room with built-in sink and bar. Asphalt tiled floor, gas furnace, water softener, garage. Terms can be arranged.

OPEN

OTTAWA HILLS BRICK
SUNDAY 2-5
Be sure to inspect this gracious and spacious seven-room family home, located 17 Niagara. Between Navajo and Genesee. This home is in perfect condition, large entry hall, lovely living room and fireplace, full dining room, family room, lovely kitchen. Half bath down, full bath up. New carpeting, gas-fired steam heat, 2½-car garage. Sell outright or consider nice 2 bedroom home in trade.

3 BEDROOM RANCH
VACANT, TERMS OR TRADE
Price of $11,700 is dollar value on this attractive 3-year-old ranch home. Price includes drapes and carpeting, selling appointments, tile bath, modern kitchen, concrete drive. Large corner lot. Terms can be arranged. Consider small home, car or trailer as down payment.

OFFICE OPEN SUNDAY 2-5
DORRIS & SON REALTORS
WE SELL WE TRADE
752 W. Huron PHONE FE 4-1557

3 BEDROOM RANCH, 1½ BATHS, S & S., 4½ per cent mortgage. $1,500 down. OR 3-7928.

NICE 2 BDRM. HOME ON 2½ acres of land. With oil heater, ready to move into. Very reasonable. $500 down. Samuel's Appliance Store, Davisburg, Mich.

VACANT
Neat 2 bedroom bungalow. Newly decorated, inside and out. Only $400 down, $50 per mo.

TEL-HURON AREA
This home features 22-ft. living room with fireplace, tile bath with cupboards galore, basement, 1½-car garage, paved drive and more. Call for appointment.

FRANKLIN BLVD.
Ideal for convalescent home. 12 rooms, brick, 30 x 17' living rm., 15 x 18' dining room, 4½ baths, 2 natural fireplaces. Built-in refrigerator, 1½-car garage. Appx. ½ acre lot. CALL FOR MORE INFORMATION.

SUNDAY CALL MRS. FICK FE 4-6922.

Smith-Wideman

REAL ESTATE OPEN EVES.
FE 4-4526 412 W. Huron

BY OWNER, DRAYTON AREA. 3 bedrm. 1½ baths, full basement. OR 3-9570.

BY OWNER
3 bedrm. starter home. Large lot. Near Clarkston. $250 down. MAple 5-1178.

MULTIPLE LISTING SRRVICE
CRESCENT LAKE PRIVILEGES
Lovely white frame home with attached 1½ car garage. Has 2 bedrooms. Large carpeted living room with fireplace. Glassed in front porch. Full basement with automatic oil heat and hot water 1½ baths. $11,000 with substantial down payment.

VACANT
3 bedroom ranch type bungalow with full basement. Carpeted living room. Automatic heat and hot water. 2 car garage and large well landscaped lot. Trade ins considered.

George R. Irwin
REALTOR 689 Baldwin Ave.
FE 5-0101

6 RM. HOUSE, FOR SELL OR rent. $6,450 with $1,450 down or $75 month. Ferry St. FE 4-7043. or HU 2-0853

KENT

Established in 1916
WATKINS LAKE privileges, 2 bedroom modern home, nook in kitchen, oak floors. Full basement with partitions, recreation room, oil furnace, attached 2 car garage. Lot nicely landscaped and fenced. Private playgrounds and beaches. Buy now for only $1,500 down.

ANOTHER GOOD BUY. Attractive 3 bedroom ranch, built in 1952, in good condition, new garage. Draperies, carpets and dryer included. Fine neighborhood, close to schools. Quick possession, only $1,500 down.

BEAUTIFUL CHRISTIAN HILLS. Nearly new 8 room ranch, setting high on hill with lovely view. 4 Comfortable bedrooms, cheerful kitchen with nook, built-in oven and range, large family room, 20 ft. living room, Roman brick fireplace, ceramic bath, gas garage. Very well landscaped. Call now for further information on this wonderful home.

Floyd Kent Inc., Realtor
FE 2-0123 — Open 9 to 5
2200 Dixie Hwy. at Telegraph
AMPLE CUSTOMER PARKING

RETIREMENT OF INCOME property. 2 family, furnished flat at White Lk. Year around. $7,500. KEnwood 4-5830.

TRADES
Trailers, lots, equities, land contracts, etc. Or small down payments to suit your budget will be accepted on the following properties.
3 bdrms., contemporary lakefront.
2 bdrms., modern. 3 yrs. old.
3 bdrm. modern. 2 years old.
2 bdrm. modern. Lake privs.
IMMEDIATE POSSESSION ON ALL
C. PANGUS, Realtor
Call collect: Ortonville NA 7-2815

For Sale Houses 43

4 RM. HOUSE LOW DOWN PAYment and take over. FE 5-3732.

NICHOLIE

Drayton Plains
Owner wants a deal on this new three bedroom ranch home, with tile bath, auto heat, alum. storms and screens. LOW DOWN PAYMENT. NO CLOSING COSTS.

North Perry Area
Three bedrooms all on one floor. Auto. heat, alum. storms and screens. Appliances included. $600 DOWN balance on 5 per cent land contract.

West Suburban Trade
Two bedroom vacant near State Park. Owner must sell and will make you a deal. Come in and talk it over. Will also trade this for home in the city.

WE BUY & SELL
LAND CONTRACTS

NICHOLIE

& HARGER CO.
33 WEST HURON STREET
OPEN EVENINGS FE 5-8183

WATERFORD AREA. MUST SELL this weekend. 3 bedroom ranch, only 1 year old. Excellent condition. Vacant. Immediate possession. $1,500 down, assume GI mortgage or best offer takes this weekend. Agents' offers welcome. Call owner. FE 4-4509.

HOT DEAL!
FURNISHED 3 ROOMS & BATH. LARGE YARD — OFF BALDWIN NEAR EVERYTHING. IMMEDIATE POSSESSION. A REAL BARGAIN AND ONLY $35 PER MONTH.

R. J. VALUET, Realtor
345 OAKLAND AVE. FE 5-0693
OPEN EVENINGS UNTIL 8:30
MULTIPLE LISTING SERVICE

UNION LAKE PRIVILEGES. Appraised at $10,900. Cash needed, $5,400. Assume mortgage of $2597 at $34 month. Save $3003. 3 bedrm. ranch, 25 ft. living & dining rm. Gas heat. Built in '49. Owner. 3482 Maybury. EM 3-0500.

MIDDLETON
$4,500 DOWN — Excellent 4 apartment home on Orchard Lake Ave. Call for all details.

$750 DOWN — Nearly new 2 bedroom with full basement. Off Hatchery Rd. Would consider older home in trade.

$950 DOWN — 3 Bedroom Florida Type ranch style. Basement, 2 car garage. Lot 80 x 240. Vicinity of Pontiac Airport.

Leslie R. Middleton
BROKER 188 N. JOHNSON
FE 5-7721 FE 8-6003

3 BEDRM. $600 DN., INCLUDES escrow. $55 mo. FE 8-3740.

$1,000 DOWN. NEW CUSTOM built 2 bedroom ranch. Plastered walls, basement, gas heat, no mortgage cost. Open 2 to 5, 41 E. Brooklyn PHone FE 5-2443.

KNUDSEN

Lincoln Heights
Well located brick home of 6 rooms and bath, including 3 bedrooms, full basement, and 2-car garage. Also large lot and township water. Features are: oil heat, ceramic tile bath and nicely landscaped lot. Priced at $16,500 with $11,000 mortgage available.—Call now!

West

For Sale Houses 43

CASH NEEDED TO SETTLE Estate. 5 rms., bath, basement, glassed porch, clean. $6,500 or make offer. EM 3-3812.

OPEN

Sun. 2 to 8

MORE SPACE FOR LESS

A spacious 4 bedroom brick ranch home with 2 baths, family room, formal dining area. Large kitchen with plenty of built-ins, exposed basement with separate entry. Extra large 2-car garage. All for $26,900. Low down payment. Drive out M24, Lapeer Rd., or Perry to Silverbell Rd. Watch for the High Hill sign and turn right.

LAKE PRIVILEGES

A new 3 bedroom ranch home designed to meet the recommendations of the Woman's Home Congress. A traffic pattern to eliminate confusion. Large living room, extra closets throughout. Truly a home for the family! Located at 2516 Walton Blvd., across from Silver Lake.

LADD'S, INC.

4286 Dixie Hwy. Drayton Plains OR 3-1231

$350!! DOWN. NEW!! 3 BDRM., almost finished on 2 lots. Drayton Plains area. OR 3-7497.

ROCHESTER HTS.

In Rochester, Mich.
3 BEDROOM RANCH HOMES
FULL BASEMENTS
$15,500
3 BEDROOM TRI-LEVELS
$15,990
As low as $1150 down.

Roger B. Henry, Inc.
511 Main St., Rochester
OL 1-9111 Office — OE 1-0070 Model

CLARK

TRADE. LARGE 3 BEDROOM, BRICK RANCH HOME. Will accept smaller home as all or part Down Payment on this desirable home with many outstanding appointments such as ½ bath off Master Bedroom, Natural Fireplace, Family Room, many built-ins. Full basement, oil heat, 2-car garage. Lot 115 x 386 and other features. Only $23,500. Phone for appointment or more particulars.

THIRD STREET OFF JOSLYN. 6 room, 1 floor, 3 bedroom bungalow. Plenty of closet space, plastered walls, full basement, oil heat, garage. Large lot. $11,380 with $3,000 down.

UNION LAKE SECTION. Neat 2 bedroom vacant bungalow. 3-pc. bath, wired for stove, automatic washer and dryer, oil heat, fenced rear yard. Nicely landscaped lot. A real good buy. Only $8,500, with $800 down.

OPEN SUN. 10 TO 5

CLARK REAL ESTATE
FE 4-6492 or FE 4-4813
2362 W. Huron Open Evenings
Multiple Listing Service

Watkins Lake

Gotta Go Quick

Step saver kitchen with loads of cupboards, built in range, oven & hood and fan. 3 twin size bedrms. 1½ tile bath, large living rm., breezeway. Owner sacrifice. 3516 Lakewood Dr.

$8,950. BRENDEL LAKE HEIGHTS. 5 room cozy bungalow. FA furnace, stormh and screens, lovely landscaped yard. Subdivision has private beach. Fishing site and boat berth. Terms. Call EM 3-6210 or MU 4-2045.

$600 down. 4 rooms. White Lake privileges. Low monthly payments. Call MU 4-2045 or EM 3-6210.

$500 down, in Milford area. 2 story home, basement, oil furnace. $8,-000 full price. Call MU 4-2045 or EM 3-6210.

We have several homes with 5 to 10 acres. With terms from $1,000 down. Call for information EM 3-6210 or MU 4-2045.

Richard Steele, Realty. 224 Center St., Highland, Michigan.

$950 DOWN

Almost new. Full basement home. Spacious bedrms., plus attic with full stairway. Full tile bath. Carpeted living room and dining room. Plastered walls with cove ceiling. Select oak floors. Complete built-in dark rm. and woodworking shop in basement. Lovely landscaped yard with all city conveniences. Stern-Seligman Builders Incorporated. MA 5-1191 or UN 4-2625

SPLIT LEVEL
Starter home, 1104 sq. ft. plus basement area. Rough wiring & plumbing. Low dn. payment. Gordon Flattley. EM 3-0482 for details.

248 W. LONGFELLOW

Civilians $490 down

NO OTHER COSTS

2 bedroom ranch. Full basement, almost new. Auto heat & hot water. Paved street. Landscaped.

VACANT — OPEN
IMMEDIATE POSSESSION
Walk in and look at it and if interested, call owner—
DAYS WO 3-3350
EVES., SAT. & SUN. TO 8-9851

ONLY $450 DOWN

2 bedroom modern in Pontiac. FE 4-1906.

$50 MONTHLY

2 bedroom home. Storms & screens. Nice lot. Lake privileges. Low down payment.

$55 MONTHLY

2 bedroom home. Located in city on bus line. Forced-Air heat. Hardwood floors. Carpeted living room. Call for appointment.

$1,000 DOWN

2 bedroom home. Hardwood floors. Forced-Air heat. Features large dining room. Paved street from lake lot. Call today.

HURON VALLEY
7766 M59 at Pontiac Lake
OR 2-6981

MEMBER WESTERN OAKLAND COUNTY BOARD OF REALTORS
LIST YOUR PROPERTY WITH US — Wilson Real Estate, FE 2-9657

NO DOWN PAYMENT

2 or 3 bedroom starter homes. With full basement and rough wiring. On your lot. F. C. WOOD CO. Corner Williams Lake road and M59. OR 3-1235 after 7:00 OR 3-6449.

CHRYSLER

ROCHESTER, UTICA, PONTIAC — wherever you work, this home should be right for you, near Rochester & Auburn Rd. 6 lovely rooms plus 2 bedroom apartment $95, beautiful high lot 168 x 306, paved circular drive & more. $21,500. TERMS.

J. R. Hiltz

Realtor
1011 W. Huron FE 5-6181

RILEY

EAST OF TOWN

Near Auburn & Crooks Rd. It's a cozy ranch-style bungalow with picture window. The minute you see it you'll want it for your very own. Priced at just $6,950 with $850 down.

ELIZABETH LAKE ESTATES

Very lovely brick front ranch home. With all spacious rooms. It's just as modern as can be & priced very reasonable at $2,500 with small down payment.

BROKER
809 Elizabeth Lake Rd.
FE 4-1197 FE 4-4821

For Sale Houses 43

BY OWNER, 6 ROOMS, GARAGE. Good location. Cheap. FE 2-0735.

WHITE

$750 Down

And $55 per month. Possession in 3 days. Could anyone ask for more—when buying this 4 room with bath, full basement home with lake privileges. Taxes only $82 per year. Owner is leaving state and this property is priced for quick sale at $6,250. Do not linger on this!

No Mathematician Needed

To figure the advantages here — a 5 bedroom home in Clarkston with 2 baths for your family. A 3-room rental unit with an income of $60 per month. This combination gives you a home for only $25 per month and $3,000 down. It's located just a stone's throw from shopping, churches & school. Total price $11,500—discount for cash.

Highland Rd.

This new home has everything to contribute to the pleasure and comfort of gracious, relaxed living. Located on an 85 x 200-ft. lot and has such features as white aluminum siding, attached 2-car garage, 3 spacious bedrooms. Large living room, separate dining room, convenient kitchen with built-in oven and range. Tiled bath and automatic oil heat. Priced at only $12,500 with $1,500 down. See this one today!

WHITE BROS.
REAL ESTATE
OR 3-1295
5660 Dixie Hwy.
Open Eves. 'Til 9; Sun. 10 'Til 5

OPEN

2 - 5 SUNDAY

2248 HAMPTON ROAD
PONTIAC LAKE

New 5 room brick bungalow. 3 bedrooms, stone fireplace, living room 18 x 14. Kitchen 10 x 10. Hardwood floors, oil heat, outside grill. Large lot, 100x160 with 45 feet on lagoon. This lovely year around home completed in late 1957. Priced to sell with reasonable down payment. Take M59 to Pontiac Lake road AT PONTIAC LAKE. Right to Kingston road. Right to Buckingham. Left to Hampton.

OPEN

SUNDAYS 2 - 5

2495 WALCE DRIVE

Sylvan Manor Subdivision. Lovely 3 bedroom modern brick ranch home. Only 3 years old, with attached carport. Garbage disposal, water softener, fenced lawn, shurbs and evergreens. Lot 75 x 150. You can move into this beautiful home immediately for only $2,000 down. Orchard Lake Ave. past Middlebelt Rd. to Woodrow Wilson. Turn left to Walce.

A. JOHNSON, Realtor
1704 Telegraph Rd.
FE 4-2533

John K.

IRWIN

"As You Like It"

Relax in luxury in this lovely spot in the Braes of Bloomfield (between Walnut and Wing Lk.) A large brick custom ranch home with a background of towering trees, beautifully landscaped. Tastefully decorated. 3 large bedrms., living room 17 x 15, separate dining room, big utility, elec. washer and dryer, stove and refrigerator. Sunroom with imported mahogany panelling and built-in bar. 2-car garage. Everything for gracious living. $34,500.

"Midsummer Night's Dreams"

Will materialize for you in this large 8 room home in Elizabeth Lake Estates. Double corner lot, fenced yard for kiddies. Living room, dining room, kitchen, bedrm., and ½ bath, down; 3 bedrooms and bath up. Full basement with rec. room. Double garage, lake privileges. See this "dream" today. Only $15,-750.

"ROMEO

Where are thou, Romeo?" "Just looking over the possibilities of this lovely 2 bedrm. doll house on Pontiac Drive in Sylvan Village." Full basement, 2-car garage. Only $13,000 with $2,500 down.

John K. Irwin

REALTOR
Since 1925
313 West Huron Street
Phone FE 5-9447 Eves. MI 6-3783

OPEN

SUNDAY 2 - 6 P.M.

"WESTRIDGE" AT WATERFORD

See these 3 deluxe custom-built 3-bedroom ranches. Plus features: smart designs; large paneled family rooms; utility rooms; 1½ baths; Andersen Thermopane windows. Complete with landscaping and screens—ready for immediate occupancy.

Ask about our "Trade-In" plan!

Heltman - Tripp

75 W Huron Street
FE 5-8161 or OR 3-9411

BARGAIN HUNTERS

Here's a real deal on a 3 bedrm. starter home with full basement. This is a foreclosure and quite a bit of work has been done on interior. Basement floor is in, wiring, well, septic & rough plaster coat. $450 down, bal. on easy terms.

NEW HOME

Builder will sacrifice this new custom built 3 bedroom bungalow. Has full basement, oil heat, large electric water heater, plastered walls, hardwood floors, birch cabinets and doors. A real bargain with $2,000 down

F. C. Wood Co.

Realtor OR 3-1235
Corner Williams Lake Road & M59
After 6 call OR 3-6449

PARTRIDGE

IS THE "BIRD" TO SEE

CONTEMPORARY

Unusually designed modernistic home on over 1 acre just west of Pontiac. Attractive brick fireplace in the large living room. Spacious 14'x21' master bedroom. 2-car attached garage. See this home built for today's living now. Priced at $13,900 on terms.

4 BEDROOM RANCH

Mr. Family Man — this is the home you've been looking for. This 4 bedroom, 1½ baths, ranch home will suit you and your pocketbook. Priced at just $3,000 dn. It has aluminum storms and screens, landscaped fenced yard, water softener, and carpeting in the living room, hall and 2 bedrooms. You must see this for yourself. Call now for appointment.

REALTOR PARTRIDGE
FE 4-3581 1050 W. HURON
OPEN TIL 9

For Sale Houses 43

STOUT'S

Best Buys Today

SURPRISE PACKAGE

You will be amazed at the comforts that have been built into this lovely suburban home. Features spacious mahogany paneled family room, 2 bedrooms, 1½ tile baths, enclosed shower, step saving kitchen, breakfast bar, finished breezeway and 2 car garage. Beautiful landscaped grounds large outdoor grill, trees and shrubs. Only $4000 down will handle. By appointment only.

AVON TOWNSHIP

In the heat of the hills, and this little bungalow is one of the nicest. Featuring 12 x 14 family kitchen, 2 cozy bedrooms, part basement, and best of all, just newly decorated for you. And only $800 down.

CASS LAKE

Yes, Cass Lake privileges go with this 4 room charmer. Just as cute as any you've ever seen. Featuring fenced 80 x 100 lot. Ideal for the small growing family. Just $425 down.

SEE THIS

All modern smaller home. Another of our 4 room and bath homes. Ezy Kleen tile floors, fully insulated, sturdy Anchor fence in front, and best of all, the full price is only $5,750, with terms.

FARM BUYERS

If your wife insists on a fine home before moving to the country, your problems are solved. Our finest home in the farm area, 6 rooms and ceramic bath, with mirrored wall. Dishwasher, central oil heat, water softener, and many, many other extra. Now the farm. It's 70 acres, with year round stream. 2 modern barns, large chicken coop, and a tenant house. This is just starting. Let us show it to you. $9,500 down.

SCENIC 10 ACRES

Located just 15 miles from town. This wooded site is one that you have been looking for. Hurry before it's too late. $2,500.

COMMERCIAL

Close to Pontiac Engineering, on Joslyn. 40x125. Hurry. $1,200 down.

BUILDING SITE

Choice wooded hillside parcel. Over 1100 feet frontage on black top road. Within walking distance to Big Fish Lake. Almost 7 acres. $385 down.

Edward M. Stout, Realtor
77 N. Saginaw St. FE 5-8165
Open 'til 6:00 P.M.

To Buy or Sell Call
Howard E. Fox
REALTOR
6687 Dixie Hwy. Maple 5-1822

NEAR COLLEGE LOCATION Between Pontiac and Rochester. 3 bedroom 1½ bath, large living room, dining room, large kitchen, full basement Timken oil heat, beautiful shade trees, on pavement. Small down payment. Leaving city. Must sell. FE 8-9024.

Maceday Lake 110 Ft. Water Frontage

5 rm. year around cinder block home, built in 1954. Recently redecorated. Hardwood & tile floors. 85 gal. water heater, wired for dryer. Room for expansion. $10,500 with $3,500 down. $75 per month. Call owner, OR 38073.

MODERN 7 RM., 3 BEDRM. BUNgalow, colored welcome. By owner. FE 4-8530.

BUILD NOW

On our lot or yours. Our plans or yours. We will build you a starter basic or completed home. See our model home in Waterford Hills Estates. For further information call Hubert C. Davis, 4915 Irwindale Dr. FE 5-4311.

BY OWNER. 2 BEDROOM HOME. Carpeted living room, gas heat, 1½-car garage. Near schools. $7,-800 or less for cash. PE 2-4062 after 4 p.m.

2 BEDROOMS $500 DOWN
4 rms only $5,600
Plenty of other good buys, terms
2 family flat on Whittemore only $7,000; $1,500 down Also several other good 2 families.
3 3-rm. apts. on West side. $2,000 down. All furnished.

P. W. DINNAN
66 W. Huron FE 4-2577

SMALL, MODERN HOUSE INSIDE city. $4,595 cash or $1,500 down. Balance can be financed. FE 8-6934.

ROCHESTER PROPERTIES
$50,000
Luxury Home on 4 acres, private lake, landscaped. Corner Sheldon & Blue Beach Roads.
$10,500
3253 Crooks Rd. S. of Auburn. Washer and dryer is included. Aluminum siding.
$29,500
1306 E. Avon Circle. A 3 bedroom brick with full basement on 3½ acres.
$10,000
140 Woodward in the village. A nice small home with 2 bedrooms and basement.
$15,950
409 W. Third St. Zoned multiple. A large well-built 5 bedroom home.
$9,500
347 Parkdale. 3 bedrooms and full basement. Will trade on house trailer.
$26,950
541 Romeo Rd. Just east of Rochester Rd. A spacious remodeled farm house.
$600 per ft.
120 feet of business frontage in heart of the village.
$2,250
2½ acres with 225 ft. frontage, northeast of town.

Leslie A. Hopkins, Realtor
1415 Main St. OLive 2-0321

$500 DOWN

5 rooms & bath. Lot 98 x 700. Will trade part equity for late model car or what have you. FE 2-9121.

Country Dream Home on 20 Acres

Among other nice country homes — Ortonville 2½ miles, Clarkston 9 miles. School bus at door. Very attractive snow white frame — warm, comfortable and charming. 6 rms., on 1st floor including full bath and huge country kitchen. 16 x 15'. 2 bedrms., down and 2 bedrms. up. Full basement, oil furnace, garage, chicken house, fruit trees. A lovely place at only $13,500 with $4,500 down. Owner leaving state. Giroux & Franks, 4395 Dixie Hwy. OR 3-9701

3 BEDROOM BRICK

2 car garage. Gas heat. Nicely located on paved street. Priced right and only $1,500 down.

CUCKLER REALTY
236 N. Saginaw
FE 4-4081
Eves. FE 2-7520 or FE 4-3309

For Sale Houses 43

5 ROOM WATERFRONT, WILliams Lake. Will accept house-trailer down. Owner. ORlando 3-9534.

OPEN HOUSE
SEE
THE NEW 1958 E-Z BILT HOME
THE BENNINGTON
ENGINEERED BY PLACE
3 bedroom home. Large living room & family room, as modern as tomorrow. Terms you will not believe.
ON YOUR LOT & FOUNDATION
Drive out M24 (Lapeer Road) past Lake Orion to Red Barn Village Sub.
OPEN DAILY 1 TO 8 P.M.
Smith-Crawford, Inc.
TWO OFFICES
3390 S. Rochester Rd. OL 1-0002
1598 E. Auburn Rd. OL 6-1226

Nr. McConnell School

Here's an opportunity—A good home, plus income! Four large rooms and bath down; and a private stairway to a 3-room and bath apartment up. A fine full basement, oil heat, enclosed porch, 2-car garage — Here's top value at $9,700 with terms.

CARL W. BIRD, Realtor
503 Community National Bank Bldg.
FE 4-4211 Eves. FE 5-1392

3 BDRM. - 1½ BATHS
$11,125

A completely finished new 1,140 sq. ft. ranch home loaded with closets, hardwood floors, plastered walls. 3 large bedrooms, 1½ baths and a full basement. Built on your lot for $11,125 with terms.

LADD'S INC.
4286 Dixie Hwy. Drayton Plains OR 3-1231

HAYDEN

SELL OR TRADE. 3 Bedroom home on N. Perry. Basement. $12500 down, or will trade equity for smaller home.

CRESCENT LAKE FRONT. $1,-000 down. 5 rooms. Oak floors. Some furniture included. Immediate Possession.

WILLIAMS LAKE RD. Attractive 3 bedroom ranch home. Large living room. Vestibule closet. Venetian blinds. Knotty pine kitchen. Gas furnace. Alum. storms & screens. Carport. Lot 75 x 100. Approx. $1800 down.

$950 DOWN. Attractive 1½ story frame home on ½ acre lot. Immediate possession. Living room 11½ x 21½. Venetian blinds. 1 bedroom and bath down. Full basement. Oil furnace. 2 car garage.

SELL OR TRADE. 120' River frontage near Cedar Island Lk. Large 3 bedroom home. Fireplace. Basement with recreation room, automatic heat. 5 Shady lots. $13,300. Terms, or owner will trade equity for 40' to 50' housetrailer.

J. C. HAYDEN, Realtor
86 E. Walton FE 8-0441
Open Eves. Sun. 10 to 2

Income Property 43A

SOUTHEAST 2-FAMILY INCOME, private entrance, new furnace, roof, plastered walls, oak floors. Nicely decorated. FE 5-7409.

For Sale Lake Prop. 44

90' CANAL FRONTAGE LOT. NICE shade trees. OR 3-8454.

HIGHLAND HILLS AREA, 3 BEAUtiful 90 ft. Woodruff Lk. front lots, zoned for permanent ranch type homes, school near by, 15 minutes from new Lincoln Plant W. of Pontiac, approx. $3,800 each. Owners, MI 6-2670 or KEnwood 4-0765.

DUNHAM LAKE FRONTAGE lots. Only 17 lots available. Priced from $8,000. Chapin Realtor, OR 3-8982.

LAKE OAKLAND — 100' LAKE frontage — Good neighborhood, good drainage. Ideal for daylight basement home. Owner needs money. A steal at $3,500 with $750 down. Giroux & Franks. 4395 Dixie Hwy. OR 3-9701

THE TIME TO BUY THIS BEAUtiful lake front home is now. Nearly new brick ranch, in excellent condition, located on Wolverine Lake west of Birmingham. 2 Comfortable bedrooms, 21 ft. living room, ceramic bath, lovely kitchen, marble sills, breezeway, garage. Many shrubs & large trees, sandy beach, dock and boat included. Price reduced for quick sale. Only $17,950 terms.

Floyd Kent Inc., Realtor
2200 Dixie Hwy. at Telegraph
FE 2-0123 — Open 9 to 5
AMPLE CUSTOMER PARKING

For Sale Resort Prop. 44A

2 BEDRM CABIN, FURNISHED, near Mio for 3 bedrm., Pontiac or Suburban. FE 5-9797.

For Sale Lots 46

40 x 100 BUSINESS LOT. BALDwin Ave. area. FE 4-1092.

FOR A LOT IN PERRY ACRES H. P. HOLES, INC. FE 5-2953

ROCHESTER RD., ½ MILE N. OF Auburn. 1½ acre, 100 by 658. $2,200 cash. FE 8-3425.

"Building Sites"
Approved mortgage loans
A good selection
Low as $100 down
LADD'S, INC.
4286 Dixie Hwy. Drayton Plains OR 3-1231

LOT 100 x 150. WATKINS — PONtiac Estates. OR 3-7555.

100 x 180 FT. CASS LAKE PRIVileges lot. Commerce & Indiandale Rd. $3,400. OR 3-7116.

LOT 75X287. READY FOR BUILDing. Some on paving. $1500 up. Near Walled Lake stores, schools and churches.
R. I. WICKERSHAM
7195 W. MAPLE MAYFAIR 6-6250.

TO BUY OR SELL
Residential or commercial lots.
CALL
HOLMES-BARTRAM
4392 Dixie Hwy. OR 3-1950

For Sale Acreage 47

BY OWNER
11¾ acres wooded. 4-rm. house, 14x16 basement, coal furnace, hot water, on school bus route. 12 miles north of Pontiac. $4,500. Oakland 8-2075.

13 ACRES

Well located, Baldwin Rd. between Mill Lake & Orion Clarkston Rd. 4 rm. house, basement, furnace, land mostly wooded. A good investment, $5,500 cash.

PONTIAC REALTY
737 Baldwin FE 5-8275

COUNTRY LIVING, 15 MINUTES from downtown, 1 mile from Waterford High School, approx. 4 acres, good high ground, cleared, 280 ft. on road, 520 ft. deep. 500 ft. from good fishing lake, price $5,000 with $2500 down. FE 2-0719.

For Sale Farms 48

40 ACRES FOR LEASE. 6 RM. house $900 Eston Rd. $75 month. Owner will make some allowance; for minor repairs.
RIDGEWAY REALTY
975 Baldwin Ave. FE 4-6203

$189 PER ACRE

Would you be willing to pay $189 per acre for a good farm with modern buildings. This 79 acre farm north of Lapeer, Michigan can be bought for only $14,950. Easy terms. Call J. A. Taylor, Realtor, FE 4-2544.

WHITE

BROS.

HURRY!

Farm to settle estate — a farm at farm's prices. Approximately $200 per acre. This 120 acre farm has a large 8 bedroom white frame home on blacktop road within a few minutes of Pontiac. Other features are many shade trees around home which also has huge kitchen, dining room and living room, has barn, tool shed & other out buildings. Farm is slightly rolling with 25 acres of woods. Better check this one now.

WHITE BROS.
REAL ESTATE
OR 3-1295
5660 Dixie Hwy.
Open Eves. 'til 9; Sun. 10 'til 5

CARNIVAL by Dick Turner



"I wonder if you'd sign an affidavit! I don't know how I'll ever explain to my husband that I was hit by a tree!"

For Sale Farms 48

FOR FARMS AND ACREAGE
Call Rutledge, OR 3-1111, FE 4-0003

METAMORA TWP., LAPEER County. By owner, 73 acres—55 tillable. ½ mile off main H'way. House, barn, good implement shed and silo. Priced to sell—$3,000 down to responsible party. Phone MC 4-2546 after 6:30 p.m.

Rent Farm Property 48A

RENT OR SELL. 90 ACRES, 7 RM. house, big barn, 45 min. Northeast of Pontiac. FE 4-6493. Between 6:30 & 8:30 p.m.

Sale Business Property 49

140' FRONTAGE ON MONTCALM, FE 2-0432

$1500 Down
10 Room Home

Lot 75x270 zoned commercial, located on Dixie Highway between Pontiac and Drayton Plains. Home could be used as 2 or 3 apartments, family home or business. 2 baths, fireplace, basement, gas furnace, glassed in front porch. Privileges on Loon Lake. An exceptional buy at 12,-900.

Roy Annett Inc.

REALTORS
28 E. Huron FEderal 8-0466
Open Evenings and Sunday 1-4

CHOICE 150', CLOSE IN ON DIXIE—$185 FRONT FOOT — ALSO SEVERAL OTHER GRADE A PARCELS.
Also
6 acres with 400' on close-in lake, on terms.

JERRY E. ADAMS CO.
2536 Dixie Hwy. FE 4-4561
After 5, call OR 3-2420—OR 3-8043

SELECT SITE

Practically in the downtown of Pontiac, 1¼ acres, having 250 ft. frontage, suitable for hotel, motel, office bldg., medical center, super market, etc. Ample space for building & parking. Could from rental units until you start construction.

WILLIS M. BREWER
55 N. PARKE FE 4-5181

ZONED COMMERCIAL

110 ft. Cass-Ellis. Rd. frontage across from entrance to Dodge Park 1. 1,100,000 visited this park in 1957. OR 3-2816.

Rent Lease Bus. Prop. 49A

IMMEDIATE OCCUPANCY WAREhouse and 2 modern offices for rent. Approx. 6,000 sq. ft. 1 semi-loading dock and 2 small truck loading docks. Highway location. Call FE 4-2597 or after 6, call FE 4-0246.

LARGE 1-STORY BUILDING FOR rent or lease, ideally suited for hardware, garden shop, sporting goods, feed store, etc. Located Auburn avenue at Rochester road. For further information call FE 2-9173, 9 a.m. to 5 p.m.

NEW, 2 ADJOINING STORES, 24 x 56 ft. each, rent separately or double unit. West Huron street. Ample parking, next to dentists' office, ceramic shop & electriacl appliance. FE 5-2474.

HOT SPOT LOCATION

20 x 75' store with double window in a 12 unit apt. bldg. Bldg. contains drug store, barber shop & library. Bus stops at both sides of building. 444 E. Pike Corner Sanford. Call caretaker FE 8-2336 or owner in Detroit BRoadway 3-4435.

Business Opportunities 51

BEAUTY SHOP SPACE WITH equipment on W. Huron St. FE 2-8041

COMPLETE GAS STATION EQUIPment one year old. Will sacrifice. OR 3-8400

CLAWSON RECORD SHOP, 102 N Main. Clawson. Splendid opportunity. Phone LIncoln 3-5502 after 6 p.m. LIncoln 5-9105.

FOR SALE — INFANT'S AND Children's Shop, Rochester, Mich. OL 6-0721, 9:30 a.m. to 6 p.m.

GAS STATION FOR LEASE. REASrent. Low inventory. FE 2-9121.

INTERESTED IN A SOFT ICE cream drive-in or automatic continuous freezers for malts, shakes or soft-frozen dairy products? Get accurate, complete and honest answers from impartial experts. Send for copy of "How to Plan and Operate A Soft-Frozen Dairy Products Store" by the leading dairy scientist and a successful store operator. No obligation.
SEIGNEUR BROS. SALES & SERVICE
140 N. WINTER STREET
ADRIAN, MICHIGAN
PHONE CO 3-1542

LAYOFFS END

WHEN YOU GO INTO BUSINESS FOR YOURSELF
SUNOCO

Offers you the opportunity to own your own service station business and earn $8,000-$9,000 a year with an investment of as little as $1,000 The locations available immediately:
20,000 gal. station
Woodward & Earlmoor
New location at E. Blvd. & Mt. Clemens
For further information call:
SUN OIL CO.
TR 2-8100 — Sales Dept.
Eves. Mr Bridges, VE 7-2586.

MILK DEPOT WITH STORE. Inquire 446 M15 Ortonville.

PARTRIDGE

IS THE "BIRD" TO SEE

A SMALL TOWN

Only $1,000 down plus stock of about $2,500, buys this country grocery grossing $90,000 per yr. Includes 20 x 76 brick & block bldg. Will trade. Get the details now!

HAMBURGS

There are big profits to be made here in this "chain type" hamburg grill — good lease on modern white porcelain bldg. with plenty of paved parking. Full price only $5,500.

REALTOR PARTRIDGE
FE 4-3581 1050 W. HURON
OPEN TIL 9

Business Opportunities 51

SPEEDWAY GASOLINE STATION for rent or lease. Excellent location. Low inventory. 4795 Dixie Hwy. Drayton Plains.

RESTAURANT, BUILDING AND fixtures. Valuable business corner. Union Lake Village. Original owner and operator. Well established. Good spot for specialties. Fast growing community. Reasonable and terms. For further information write Box 75, Pontiac Press.

STANDARD OIL, 2 STALL MODern stations for lease. Auburn & Adams, Auburn Heights. Small investment, low rent.
2 stall station for lease. Orchard Lake & Woodrow Wilson. Sylvan Lake. Call JO 4-6341. and after 7 JU 8-1174.

STORE FOR RENT, 30X60', IDEAL for light Mfg., 10 miles West of Pontiac on M59. EM 3-4082 — After 4:30. EM 3-2418.

TRAILER RENTAL
&
INCOME

Large house. Exc. cond. 3 apts plus owners apt. Located on large commercial lot. Close to downtown. Shows good income. Owner Shows good income. Owner retiring. Will take large late model housetrailer, contracts or small house.

RIDGEWAY REALTY
975 Baldwin Ave. FE 4-6203

WE COVER
THE STATE

BUSINESS OPPORTUNITIES THROUGHOUT MICHIGAN. Many will take trades. Many have living quarters. Come in. See our pictures. Choose a business suited to you. Multiple Listings from 28 associated offices. No obligation.
WE OFFER
BARS — TAVERNS — S.D.D.'S—HARDWARES — BUSINESS BUILDINGS — RESORTS — HOTELS — MOTELS, ETC.
ONE STOP SERVICE

STATEWIDE

Real Estate Service of Pontiac
B. D. CHARLES, REALTOR
1717 S. Telegraph FE 4-0521
Eves. Call MU 3-1681 or FE 5-0364
Royal Oak Ares, LI 5-8521

STANDARD OIL

New, 2-stall station for lease. Minimum financing required. $1,500 through company. Second and Joslyn. Call FE 4-1584.

WE BUY MORTGAGES. HART
10524 W McNichols, Detroit

"LET'S TALK BUSINESS"

A & W Drive-In

Located in busy area north of Detroit and grossing $55,-000 per year. Buy the equipment, business and building now and be set for the spring and summer rush. Shown by appointment only.

Cleaning Plant

Owner will teach you this business and no previous experience is necessary. Good equipment and excellent Pontiac main street location. Requires $4,000 down.

MICHIGAN BUSINESS SALES CORPORATION
JOHN A. LANDMESSER, BROKER
1573 S. TELEGRAPH RD.
FE 4-1582
PARK AT OUR FRONT DOOR

NORTHWEST SUBURBAN. Business bldg. 24'x60' with modern 4 room apartment. Excellent location for new business. Corner lot. Only $10,900. Terms. Or will trade equity for 3 bedroom home. TAVERN, S. Saginaw St. business & equipment, good lease with extension option.
DIXIE HIGHWAY. Approx. 20 acres. 7-room house. Gas station. Restaurant and equipment. Ideal site for motel.
ZONED MANUFACTURING. Industrial building. Approx. 8,000 sq. ft. floor space. Newly wired for heavy motors. New office section. Highland-Milford area. Low taxes.
WILLIAMS LAKE RD. Zoned business. 4 room home. 24'x30'. Oil furnace. Could be easily converted for offices, $7,500, terms.

J. C. HAYDEN, Realtor
86 E. Walton FE 8-0441

COFFEE SHOP

Well located and established business. $3300. Price includes stock and equipment. $1,300 down. Investigate. Phone for more particulars, Clark Real Estate, 1362 W. Huron, FE 4-6492 or FE 4-4813. Open Sundays & evenings.

RENT, LEASE OR SELL

Newly decorated, knotty pine building, insulated, living quarters if desired, plenty of parking area, ideal location. FE 5-9763 after 5.

Sale Land Contracts 52

30% DISCOUNT

SECURED by 3 bedroom basement home on 5 acres of land. Sold for $4,950 with $500 Down — $45 per month at 6 per cent interest. Cost to you $3,115.

Leslie R. Middleton
BROKER 188 N. JOHNSON
FE 5-7721 FE 8-6003

INVEST!

In good land contracts, we have several, both seasoned & green, reasonable discounts, A-1 purchasers, call FE 4-3844 & ask for Ted McCullough, realtor.

ARRO REALTY
5143 CASS - ELIZABETH RD.

Seasoned Land Contract

4 years to run, well secured, 20 per cent discount.

RIDGEWAY REALTY
975 Baldwin Ave. FE 4-6203

SACRIFICE 25 PER CENT DISCount. Only $3226.25, bal at $40 per mo. FE 4-1906.

LAND CONTRACT PROTECTION policy. New England Life, OR 3-8982.

LAND CONTRACTS
To buy?
To sell?
Earl Garrels, EM 3-2511 or EM 3-4086

Money to Loan 53

(State Licensed Lenders)

QUICK $25 - $500 LOANS!
SEABOARD FINANCE CO.
1185 N. PERRY ST.
EASY PARKING FE 8-9661

Money to Loan 53

(State Licensed Lenders)

Quick Cash

$25 TO $500

On your own signature, auto, or other security. Up to 24 months to repay. Our service is quick, friendly and helpful. Phone FE 5-8121 or visit us at our office.

Home & Auto

LOAN CO.
7 N. Perry St. (Corner Pike)

LOANS $25 TO $500
BAXTER & LIVINGSTONE
64 W. Lawrence St. FE 4-1538

GET CASH QUICKLY
Up to $500
Oakland
Loan Company
502 PONTIAC STATE BANK BLDG.

Loans $25 to $500
on signature only
HOUSEHOLD
FINANCE CORP. OF PONTIAC
31½ S. Saginaw St. FE 4-0535

CASH LOANS
to $500

BUCKNER

Finance Co.

Pontiac
Drayton Plains
Walled Lake
Utica

LOANS

$50 TO $500 — $25 TO $500
COMMUNITY LOAN CO.
30 E. LAWRENCE FE 8-0421
FRIENDLY SERVICE

TEAGUE FINANCE CO.
202 N. MAIN
ROCHESTER, MICH.
LOAN $825 TO $500
AUTOS
LIVESTOCK
HOUSEHOLD GOODS
Ph. Rochester. OL 6-0711, OL 1-9791

WHEN YOU NEED
$25 - $500

You can get it quickly on your signature, car or furniture. No endorsers. Payments to suit your budget. We will be glad to help you with your money problems.

STATE

FINANCE CO.
FE 4-1574
702 Pontiac State Bank Bldg.

Mortgage Loans 54

A Mortgage Problem?

We make mortgage loans to meet your requirements Any property, any amount, prompt service. Also buy land contracts and real estate.
We Buy Equities
CHEFF MRGE. & RLTY. CO.
10 W HURON ST., PONTIAC
FE 8-8589 Eves. EM 3-0948

LOANS—$600 to $1,500

1. For any purpose, on homes, modern or not, in Oakland County.
2. For home additions or improvements
3. To rough in or enclose house partly constructed.
4. To build a garage or on a garage home
Apply 208 National Building Pontiac or phone FE 4-4729

Swaps 55

2 CITY LOTS FOR EQUITY IN home. FE 2-9077.

'49 FORD. FOR PARTS. MOTOR & tires exc. FE 4-1738.

1957 FORD 4 DR. STATION WAGon. Fordomatic drive, radio & heater. Take over payments. Swap for older car, '53 or '54. Pontiac Press Box 3.

BEAGLE, BLACK AND TAN. 2 years old. Swap for gun and what have you. MAple 5-7902.

CASH FOR USED TV'S. WORKing or not. FE 8-3788.

COLEMAN OIL FURNACE FOR aluminum boat or power tools. MY 3-1128

EQUITY IN HOUSE, SWAP FOR car or truck. FE 8-3585.

FOR SALE OR TRADE: A FRUEhauf four - wheel dump trailer. Kingham dump semi and Dodge 3-ton tractor. 1948 Ford F-5. 1949 Ford 2-dr. FE 4-6595.

FOR SALE OR TRADE. COMplete inside shooting gallery with guns. Swap for late Model car or equity in your home. FE 5-7814.

Good 2-Bedrm. Bungalow on Commercial Lot

At Walton Blvd. & Sashabaw Rd. — Adjoins drugstore. Home completely modern, full basement, oil furnace. Large 2-car garage — Ideal for mechanic, plumber, beauty parlor, tax consultant or any small business. $1,700 down or what have you to trade? Giroux & Franks, 4395 Dixie Hwy. OR 3-9701.

PAINT SALE

Of discontinued colors. Rent our sanders and polishers. Complete line of floor finishes & waxes.

BARNES HARDWARE
742 W. HURON

TRADE EQUITY IN 4 ROOM house for late model car or lot. FE 5-5171

TRADE EQUITY ON A 5 ROOM house for housetrailer. FE 8-0376. From 9 a.m. to 4 p.m.

SWAP $1,000 EQUITY IN CABIN near Luzerne. FE 8-3657.

WILL TRADE EQUITY IN WEST side home, 26-ft. living room with natural fireplace, full basement with gas heat. Will take small suburban home, acreage, housetrailer or what have you.

R. D. RILEY, Broker
509 Elizabeth Lake Rd.
FE 4-1157 FE 4-4821

WASHING MACHINE FOR FUEL oil tank. FE 2-2178.

YOUR CHOICE OF LOTS FOR what you have you — (Preferably cash). 80 Ft. on N. Merrimac St.; 85 Ft. on E. Pike St.; 80 Ft. on Michigan Ave.; 100 Ft. on Midland St.; 100 Ft. on Fremont St.; 130 Ft. on Michigan. Write Pontiac Press, Box 9.

For Sale Clothing 56

17 DRESSES, 2 LADIES COATS, 2 men's coats. FE 4-6442.

FULL LENGTH MINK COAT. Reas. Parkhurst Trailer Park. 1

For Sale Miscellaneous 60

BEEF AND PORK—HALF AND quarters. Opdyke Mkt. FE 5-7941.

CALL US BEFORE YOU BUY aluminum combination storm sash and aluminum combination doors

CHURCH'S INC.
FE 2-0233

DUO - THERM SPACE HEATER. Double burner. Almost like new. Real cheap. FE 7-0631.

ELECTRIC LIGHT PULL DOWN fixtures, newest exciting modern light fixtures. Ideal lamp for students $12.95 Value $6.95. Michigan Fluorescent, 393 Orchard Lake Ave. — 24.

FOR SALE: 1 GAS HEATER $25. 1 gas pressure regulator $5. 1 mimeograph machine $35. 1 2-burner electric hot plate $10. 1 Cream-Eze creamer, $15. OR 3-7173.

FURNACE CLEANING AND REPAIRS
ALL MAKES
GAS & OIL BURNER SERVICE COMPANY
PONTIAC FE 8-8562

FREE STANDING TOILETS $18.95
21x33 double sink $12.95
Washbowls with fittings ... $ 9.95
3-pc. bath sets with trim $89.95
3-pc. colored bath set with trim $99.95
Factory Ends ..... Irregulars
SAVE PLUMBING SUPPLY
172 S. Saginaw FE 5-2100

FOR SALE:
Brittanica Encyclopedia, 24 volumns with year books 1953 to 1958. Price $125. Call FE 2-3753 or call at 37 Norton Ave.

FREE BRUSHES WITH PURchase of paint. Phone for color chart. Warwick, FE 4-5090.

Garage Doors

Berry steel overhead factory seconds, all sizes and prices. Large selection from $35 and up. A modern door on your garage costs less than you think. Let us give you a free estimate

371 S. Paddock FE 2-0203

GAS WATER HEATER..... $54.95
Electric water heaters $79.95
Bathtubs first grade $49.95
G. A. Thompson 80 S. Perry

HOT WATER FURNACE. OIL gunitype with 3 overhead unit heaters, in operation. FE 2-1026.

HI FI WEBCOR TAPE RECORDer, also 1 amplifier, 4 speakers. Call after 5. OR 3-7184.

KITCHEN CABINET SINK, 54" Youngstown, $129.95 Value $99.50 also wall, base cabinets, terrific Value, slightly scratched. Michigan Fluorescent, 393 Orchard Lk. Ave. — 24.

MASONRY PAINTS
For Waterproofing and decorating
Bondex in White & colors
$ 1.25 BOX $1.65, 25 lb. pail, $7.50
Trucson Tite Wall in 8 colors
Rubber Base Concrete floor paint
Rubber base paint for walls
Reardons Quick Plug for leaks
Other special waterproofings
BLAYLOCK

COAL & BUILDING SUPPLY CO. 81 Orchard Lake Ave. FE 3-7101.

NEW GALVANIZED PIPE
¼-in. 21-ft. lengths ..... 13½c ft
⅜-in. 21-ft. lengths ..... 17½c ft.
SAVE PLUMBING SUPPLY
173 S. Saginaw FE 5-2100

NEARLY NEW ELEC. WATER heater, 1775 Baldwin Rd. Oxford. Oakland 8-2469.

NEW SUMP PUMP WITH G-E motor. Reasonable, MY 3-1296.

NEW FURNACE IN CRATE, GUN type, $235. EM 3-4868 after 6 FE 8-0028.

NEED ANY "BOOK MATCHES?" Your choice. Write Box 19, Pontiac Press

OIL ICE SHANTY STOVE, $6. HOTpoint electric range, good cond. $75. 110 volt gas generator, $50. Kingston vacuum cleaner, $20. OR 3-3843

OPEN SOON AGARS BUILDERS Supply, 1016 Mt. Clemens St., Plumbing & Electrical supplies, paint and tool rental.

PIECES OF WEAREVER COOKware, clothing, and misc. articles. 3980 Aquarina. Drayton Plains. OR 3-8207.

PLYWOOD SPECIALS
CASH AND CARRY
¾" fir 4x8 GDX ..... $ 7.95
¼" Birch G2S $16.00
¾" Knotty pine G2S $19.30
Call us on other plywood
PONTIAC PLYWOOD CO.
488 Baldwin FE 2-2543

PLAYHOUSE, VERY NICE. $40. FE 5-3255

POST LIGHT FOR OUTSIDE. $18.90 complete; 14-2 Romex, 3c per ft. in 250' coils; G. A. Thompson, 80 S. Perry.

REO
Lawn Mowers
$49.95 up

PONTIAC'S ONLY
AUTHORIZED
SALES & SERVICE
INCORPORATED CRAFTS
83½ UNION STREET FE 4-5139

RANGE HOODS, $29.95, INCLUDing fan, sliding door medicine cabinets with light, $37.95. Pearl toilet seats sheet covered while they last $5.50. Water systems $82.50 with horizontal tank G. A. Thompson, 80 S Perry.

RIDING TRACTORS, WALKING tractors and power mowers, 1957 models reduced to almost cost. The boss says "They must go." LEE'S SALES & SERVICE
Terms to suit Open till 9 p.m.
FE 3-9830 821 Mt. Clemens St.

SNAP-ON TOOLS
The choice of Better Mechanics.
6 Miller St. FE 2-0998

TWO FULL SIZE BABY CRIBS with cotton mattresses. Also one high chair with plastic tray top. Call FE 5-7710 after 6 p.m.

THE SALVATION ARMY
RED SHIELD STORE
Everything to Meet Your Needs
Clothing Furniture Appliances
118 WEST LAWRENCE

Talbot Lumber

Plasterboard, rock lath, paint, hardware plumbing and electrical supplies. 1028 Oakland Ave. Ph. FE 4-4595

TOILETS $42.50 VALUE. $24.50 Lavatories $29.50 value $14.95 Stall Showers complete with faucets, $68.00 value $34.50. Michigan Fluorescent, 393 Orchard Lake Ave. — 4.

TWO CLARK LIFT TRUCKS, 3,000 & 1,000 lb CAPACITY. SACRIFICE, FE 5-5133.

TWIN TUBS & 3 TABLES, 2 chairs, & 1 cabinet, FE 4-2903.

USED POWER MOWERS
We are cramped for space and are offering these machines at ridiculously low prices. $25 or $35 total cash price will buy a good used power mower. The engine alone is worth that price. First customers will get the best machines
W. F. MILLER
GARDEN & LAWN EQUIPMENT
1593 S. Woodward, North of 14 Mile, Birmingham. MI 4-6053.

USED OIL BURNER, CONTROLS and tank. Also good used oil furnace, OR 3-6101 or MA 5-1501.

USED OIL SPACE HEATERS, $20 and up. 80 South Perry G. A. Thompson & Sons.

WARM MORNING STOVE, WOOD or coal. Kitchen table & 4 chairs. Bathroom window, 16x16. OR 3-3791.

WOOD AND ALUMINUM COMBInation doors and windows. FE 4-2521
BENSON LUMBER CO.

WRECKING BARGAINS
All material to be sold on job at 238 & 248 Oakland & 25-27 Baldwin.
Kindling Free
Wolverine Lumber Co.
220 S. Paddock FE 2-9784

WANTED 8X8', 3 WHEEL TRAILer, in good condition. OR 3-2024.

Machinery 60A

300 AMP AC ARC WELDER, 60 lbs. of Rod. OR 3-5689.

FOR SALE — ARCWELDER. FE 4-0447

Do It Yourself 61

FOR RENT
WALLPAPER STEAMERS
HAND SANDERS DRILLS SAWS
BROWNIE HARDWARE
OPEN SUNDAY
FE 3-9239 489 S. SANFORD

FOR RENT
Floor sanders, hand sanders — furnace, vacuum cleaners. Wallpaper steamers. Oakland Fuel & Paint, 436 Orchard Lake Ave. FE 4-4180.

Do It Yourself 61

PFAFF SEWING MACHINES, dry goods, drapery material, paint, Formica plumbing and electrical supplies Open 7 days, week days 8:30 to 6:00 Sunday 10:00 to 4:00 Montcalm Builders Supply, 156 W. Montcalm, FE 5-4712.

Cameras, Equipment 61A

WE BUY SELL & TRADE, CAMeras, projectors, tape recorders, Epperts Camera Shop, 57 W. Huron St. FE 5-6615.

Sale Musical Goods 62

ACCORDION, 120 BASS, WHITE & gold. Like new. Reas. OR 3-8018. Pelton Rd. off Sashabaw.

ANTIQUE ESTEY PARLOR ORgan. Like new. FE 5-3458.

ACCORDIONS, LOWEST PRICES. All sizes. Accordions loaned free with lessons. FE 5-8426.

BEAUTIFUL LOWREY 2 MANUAL organ & bench in blond. Like new. $300, savings. FE 4-5462

CELINA ACCORDIAN, WHITE, 120 Bass. Excellent condition. $115. Must sacrifice. FE 3-7584.

CABLE PLAYER PIANO. PERfect condition. Player mechanism completely overhauled. Same as new. Guaranteed. $35 down — $12 per month. CALBI MUSIC CO. 119 N. Saginaw. FE 5-8222.

PIANO TUNING — OSCAR Schmidt. FE 2-5217

Rental Purchase Plan
On all Band & Orchestra Instruments
MORRIS MUSIC
37 S. Telegraph FE 2-0567

PIANO TUNING, PLAYER REpairing Quitmeyer, OL 6-0571 — OL 2-5030

SAVE SAVE
ORGAN SPECIALS
Lowrey Organ. Save $100
Two Manual Organ. $895. Returned Organ. $595
Terms. Delivery. Benches incl.
Gallagher's, 18 E. Huron, FE 4-0566
Open Mon. & Fri. till 9 p.m.

SOLOVOX ORGAN ATTACHMENT. Hundreds of combinations. Installed on any piano in 10 minutes. $25 down. Balance $12 per month. CALBI MUSIC CO. 119 N. Saginaw. FE 5-8222.

SPECIAL!
BRAND NEW Console Pianos, 10 year guarantee. Beautiful tone & action. Choice of finish.
$570
SMALL Down Payment. Balance $15 per month.
CALBI MUSIC CO.
119 N. SAGINAW, FE 5-8222

SMALL APARTMENT SIZE BALDwin piano. Excellent condition. $300 delivered. MORRIS MUSIC, 34 S. Telegraph, FE 2-0567.

VIOLIN, GUITAR MANDOLIN with cases. Public Address System. FE 2-2739.

Sale Store Equipment 64

NATIONAL CASH REGISTERS — From $128 up. Reconditioned and guar. by the National Cash Register Co. Call FE 2-0285. After 5. OR 3-3204

NATIONAL CASH REGISTER — Exc. cond. Also adding machine, like new MA 4-3975.

Sale Sporting Goods 65

33 WINCHESTER, $40. 13' PLYwood boat, $40. 3 HP outboard, $30. Or make offers. FE 5-8856.

KOREAN & INSULATED BOOTS. Sheepskin pants Insulated underwear, hooded coats, wool pants, galoshes

JOE'S A&N SURPLUS FE 2-0022.

GUNS, MODERN AND ANTIQUE. Buy, Sell, Trade. Burr-Shell, 375 S. Telegraph FE 2-4708.

GUNS — BUY, SELL, TRADE. Manley Leach 10 Bagley.

MODEL 12 WINCHESTER PUMP. 12 gauge, $45. MAple 5-4292.

MARLIN 22 CALIBER RIFLE — 16 shot bolt action with sling and box of shells. Like new, $30. FE 4-6997.

MEYERS ALUMINUM BOATS. Mercury motors. Complete line of ice fishing tackle and live bait.
ANDERSON HARDWARE
2182 S. Telegraph FE 5-9962
Across from Miracle Mile Shopping Center

RINK ROLLER SKATES, $11.49 Chicago Deluxe, $13.88. Hydes Chicagos, $17.98. Deluxe toe stops, $2.98. Basketball shoes, $3.98. Glass ice rods, 98c.
PHILIPS, 79 N. SAGINAW ST.

WANTED TOBOGGAN & PAD. FE 5-5867.

Sand, Gravel & Dirt 66

1 OR MORE LOADS OF ROAD gravel & fill sand. FE 8-6642.

A-1 TOP SOIL CRUSHED STONE. Sand, grave, peat, fill. Earl Howard, EM 3-0531

A-1 TOP SOIL, CRUSHED STONE, sand, gravel fill Lyle Conklin, FE 8-1112 or FE 2-8572.

ALL POWER LIFT EQUIPMENT. Plowing discing, leveling, and loading dirt Top soil Cow manure, FE 4-3371

EXCAVATING — BULLDOZING. All top soil fill, gravel, sand, beaches installed snow removal. EM 3-4515

GRAVEL — SAND — TOP SOIL. Dump trucking & etc. John Zelasko, EMpire 3-4976.

LOADING FILL SAND DAILY, Behind 720 Lockhaven Rd., $1.25 per load. FE 8-1233.

Special
Beach sand FE 4-3263 & FE 2-1466

Wood, Coal & Fuel 67

16, 18 & 24 INCH WOOD. Delivered, $5 & up. FE 5-1413.

A-1 WOOD OF ANY KIND AT Vanderey Lumber Mill. Mill now under new management. 3390 Lapeer Rd. FE 8-6131.

A-1 SLAB WOOD. REASONABLE. FE 5-0031.

DRY SLAB WOOD. EXC. FOR fireplace and furnace. Del. FE 4-6588.

GOOD OAK WOOD
FE 4-6229

GREEN HARDWOOD FOR SALE. FE 5-7239.

FIREPLACE WOOD, HARDWOOD, any length desired. Also shade & ornamental trees at reasonable prices. FE 4-1196.

FIREPLACE, FURNACE, KINDling wood Channel coal—speedway fuel oil. Oakland Fuel & Paint 436 Orchard Lk. Ave. FE 5-6159.

Pocahontas Screenings
$8.50 in 2-ton loads delivered. Francis Coal and Oil Phone FE 2-8282.

SEASONED FIREPLACE WOOD plus cedar kindling. FE 2-6244

SEASONED HARDWOOD OR 3-9077

SEASONED WOOD FOR SALE. FE 4-0137

FIREPLACE WOOD. ANY SIZE. Delivered MY 3-1196.

Plants, Trees, Shrubs 68

OAKLAND TREE SERV. TRIMming & removal. Free est. FE 7-0045, FE 5-3095.

Pennsylvania Evergreen Seedlings

We have the best for Xmas Trees Pines, Spruces, Firs. Send for listing today.

SCHROTH'S NURSERY
Indiana, Pa.

For Sale Pets 69

2-YR-OLD GERMAN SHEPHERD. Will give to good home. ORlando 3-5661.

3 MO. AKC. REG. GERMAN SHEPherd pups. Black & tan. Wormed, shots & certified, Imlay City, RA 4-4376.

A BEAUTIFUL SELECTION OF baby parakeets & breeders. Also breeder cages 33 Niagara. FE 2-1894

AKC REG. BEAGLES, ALL AGES, make offer. OR 3-5896.

AKC COLLIE PUPS, STUD SERVice. FE 5-3955.

AKC DOBERMAN BLACK, MALE, 1½ yrs. old Call after 5:30 p.m., Fri. 8-1298.

AKC REGISTERED COLLIE PUPpies. OR 3-1921 or OR 3-3761.

AKC REG. GERMAN SHEPHERD puppies. Silver. MA 5-6871.

For Sale Pets 69

BEAGLE STUD — FD. CH. KENWOOD BILL. Fee $20.00 — Pups & young started hounds for sale. Chapman's Beagles. OR 3-7324

BOSTON TERRIER, REGISTERED, 7 wks old. Lincoln 3-4856.

CANARIES — MATED PAIRS AND ready females. FE 4-5536.

COLLIE PUPPIES, 6½ WKS OLD. MA 4-3277.

CHIHUAHUA PUPPIES, AKC REG. Also stud service Leslie Rowe, South Lyon. Ph. GEneva 7-5883.

FEMALE BEAGLE WITH PAPers. 3 yrs. old or trade for male beagle from 6 months to 1 yr. OR 3-8354.

FREE TROPICAL FISH
Buy 2 and get 1 free. Hunts' Pet Shop, Miracle Mile Shopping Center.
Open 'til 9 FE 8-3112

FLO'S PET SHOP, 57 HENDERson FE 4-2778 Tropical fish, Parakeets, all supplies, equipment. Open 7 days week.

GOLDEN RETRIEVER PUPS, AKC. This rare breed from England, famous for its beauty, Gentle disposition reliability and as companion dog. Never again dogs like these for $40 & $60. EM 3-2170.

NEW ADDRESS, ALL PET SHOP. 55 Williams St. FE 4-6433.

PARAKEETS, CANARIES, SUPplies. 183 Sanderson. FE 2-7727.

PARAKEETS CANARIES, CAGES. Food. Since 1927—684 Oakland Av

PART COLLIE PUPS, BLACK & tan, 6 wks. old, $2. 5202 Durnham Dr., Elizabeth FE 2-7689.

Parakeets Guar. to Talk
Special bird & cage $6.75. Trained birds, $8. Discount on all cages & birds 591 4th St. FE 2-4025.

REG. 1-YR.-OLD FEMALE SAble collie $35. MUtual 4-6872.

REDUCING MY STOCK DUE TO illness in family. 20 per cent discount on all birds. Cranes Bird Hatchery. 2489 Auburn Rd. FE 4-6515.

REGISTERED COLLIE PUPPIES. Sable and white. FE 4-5915.

SELL OR SWAP: FEMALE BEAgle, 6 months old, AKC registered. OR 3-2024.

SIAMESE KITTENS, GET ONE for your Valentine! Boys, girls, Sealpoints, Blues, and are they cute! Considerately priced. MI 4-2180. Eves. & Sun.

THOROUGHBRED GERMAN SHEPherd. $25. FE 8-6097.

TROPICAL FISH AND SUPPLIES. Large selection Home grown. Bettas a Specialty. Tank repair, Worm cultures. Larry & Vergie's, 1041 Boston. FE 2-6104. Open eves.

Dogs Trained, Boarded 70

DOGS, CATS BOARDED — DOGS trained. Burr-Shell. 375 S. Telegraph.

Hay, Grain & Feed 71

1ST HAY, $18. STRAW, GRAIN. Horses boarded. $18. MA 5-0656.

ALFALFA AND TIMOTHY, MIXED hay. Never wet. MU 4-7416.

ALL TYPES OF HAY, 1ST & 2ND cutting. Straw, corn. No rain. Will deliver. OA 8-2179.

HAY AND STRAW, WILL DELIVer in lots of 100 bales or over. MY 3-1182.

For Sale Livestock 72

GOOD CONTEST QUARTER horse. MYrtle 2-4741.

HORSES FOR SALE & BOARDED. 6242 Coolidge.

PUREBRED SHETLAND PONY. Gelding. With extras. $175. EMpire 3-8226.

YORKSHIRE BRED GILTS, ELIgible to register, due March and April. Service age boar, Oct. boars. Vernon Hutchins, 1625 Hadley Rd., Ortonville, NA 7-2719.

Wanted Livestock 73

WANTED: LIVESTOCK. FORREST Jones, MA 5-09?6.

For Sale Poultry 74

BREEDING GEESE
Purebred white Emden Mated pair ready to lay. Pair: $17. Trio, $25. Incubator, $15. 1343 Oxbow Lake Rd., 2 miles north of Commerce.

PULLETS, COCKERELS, $1.25 EA. 4909 Huston off Brown Rd. FE 5-1908.

Sale Farm Produce 75

APPLES $1.50 Bu.
Spies, Delicious Steel Reds.
Adams Apple Orchard
4930 Baldwin Rd., Metamora
Take M24 to Crocker Rd., turn left to Baldwin Rd.

"APPLES — NORTHERN SPY, Jonathan, Baldwin, Delicious, Yorks, Bargains in cooking grade apples, $1.00 bu. Sweet cider freshly pressed. Oakland Orchard 2205 East Commerce Rd., between Burns & Duck Lake Rds., Milford.

Sale Farm Equipment 76

BOLENS & WHEEL HORSE TRACtor. 3.6 h.p. 6.6 h.p. Snow blowers, used power mowers, gas engines. Evans Equip. 6507 Dixie Hwy. MA 5-7878 or OR 3-7924.

A 15 PER CENT DISCOUNT WILL be allowed on the purchase of any new or used tractor, plow, disc or harrow.
Now is the time to bring in your tractor for repair. So that it will be ready to do your spring work.
We carry parts and service, all types of tractors and implements, including Fords, Fergusons and Olivers. Call us for estimate and pickup.

Pontiac
Farm & Industrial
Tractor Co.
825 Woodward
FE 4-0461 or FE 4-1442

FARM MACHINERY — NEW AND used. Proulx Oliver Sales on M24, just north of Oxford.

HOG SELF FEEDER, 16 DOOR, no rust. Call Holly, ME 7-2097.

'51 S. C. CASE TRACTOR & CULtivator, hydraulic lifts, A-1 condition. Sell or trade for livestock, MA 5-4808 after 4 p.m.

Act Now!!!
FREE PICK-UP & DELIVERY
Have your equipment serviced now for next Spring's work. Our trained mechanics will SAVE YOU TROUBLES & MONEY!
E-Z Credit Terms
HOUGHTEN & SON
J. I. Case & Ferguson Dealer
Rochester OL 1-9761

TARPAULINS — ALL SIZES JOE'S A & N SURPLUS, FE 2-0022

McCULLOCH CHAIN SAWS. NEW and used W. F. Miller Garden and Lawn Equipment, 1593 S. Woodward (North of 14 Mi.), Birmingham, MI 4-6053.

Sale Farm Equipment 76

BOLENS & WHEEL HORSE TRACtor. 3.6 h.p. 6.6 h.p. Snow blowers, used power mowers, gas engines. Evans Equip. 6507 Dixie Hwy. MA 5-7878 or OR 3-7924.

A 15 PER CENT DISCOUNT WILL be allowed on the purchase of any new or used tractor, plow, disc or harrow.
Now is the time to bring in your tractor for repair. So that it will be ready to do your spring work.
We carry parts and service, all types of tractors and implements, including Fords, Fergusons and Olivers. Call us for estimate and pickup.

Pontiac
Farm & Industrial
Tractor Co.
825 Woodward
FE 4-0461 or FE 4-1442

FARM MACHINERY — NEW AND used. Proulx Oliver Sales on M24, just north of Oxford.

HOG SELF FEEDER, 16 DOOR, no rust. Call Holly, ME 7-2097.

'51 S. C. CASE TRACTOR & CULtivator, hydraulic lifts, A-1 condition. Sell or trade for livestock, MA 5-4808 after 4 p.m.

Act Now!!!
FREE PICK-UP & DELIVERY
Have your equipment serviced now for next Spring's work. Our trained mechanics will SAVE YOU TROUBLES & MONEY!
E-Z Credit Terms
HOUGHTEN & SON
J. I. Case & Ferguson Dealer
Rochester OL 1-9761

TARPAULINS — ALL SIZES JOE'S A & N SURPLUS, FE 2-0022

McCULLOCH CHAIN SAWS. NEW and used W. F. Miller Garden and Lawn Equipment, 1593 S. Woodward (North of 14 Mi.), Birmingham, MI 4-6053.

McCulloch Chain Saws
FOR AS LOW AS $167.50
We take trade-ins and give E-Z credit terms.
We have a few good used chain saws on hand.
We also have chain saws for rent.
KING BROS.
YOUR H DEALER
Pontiac Rd. at Opdyke
FE 4-073- FE 4-1112

McCULLOCH CHAIN SAWS
Rentals Parts & Repairs
1890 Crooks Rd MI 6-0446

SELECTION OF NEW AND USED spreaders. Davis Machinery. Ph. NA 7-3292, Ortenville.

TWO CREAM SEPARATORS FOR sale. EM 3-8366.

Auction Sales 77

B & B
Auction Sales
5089 Dixie Highway
Drayton Plains
Every Wednesday 7 P.M.
Every Friday ....7 P.M.
Every Sunday ....2 P.M.
Buy and Sell Daily
OR 3-2717 Door Prizes

For Sale Housetrailers 78

26 FT. AIRSTREAM TRAILER. 1956 model in perfect condition. Can be seen at 3096 W. Huron St.

1952 37 FT. 2 BEDROOM, SLEEPS 6. Full bath. Awning. Price $1,650. FE 4-1814.

50 FT. 10 WIDE WEDGEWOOD. Custom built, all electric kitchen. 10 by 8 bath, sacrifice, FE 8-3674.

'54 DETROITER, 45' SPOTLESS. Reas. Will finance. FE 4-4016.

'52 PLATT HOUSETRAILER
FE 5-6151

TIZZY by Kate Osann



"Whenever I can't think of anything to say to your folks, I just ad lib!"

For Sale Housetrailers 78

'56 GREAT LAKES HOUSETRAILer. FE 5-6151.

DETROITER PONTIAC CHIEF
THE 88 SALE
IS ON AT HUTCHINSON
Our volume of business has been so great that we now have the largest selection of new and used Mobile Homes ever.
OVER 65 MOBILE HOMES TO SELECT FROM
The all new 1958 Pontiac Chief now on display. Why wait until spring to buy when you can save hundreds of dollars by buying now
OPEN 7 DAYS A WEEK.
Bob Hutchinson
MOBILE HOMES SALES, INC.
4301 Dixie Highway (US-10)
DRAYTON PLAINS
4 Miles North of Pontiac
OR 3-1203

HOUSETRAILER WITH LARGE addition. Partly furnished. On 1 acre, 18 miles from Pontiac on White Lake Rd. Also extra acreage available for housetrailers. FE 3-7608.

WE ARE SOLD OUT OF USED trailers. We need your trailer. We will sell it for 10 per cent on our lot. Holly Marine Coach Sales, 15210 N. Holly Rd., Holly. MElrose 4-6771.

MODERN HOUSETRAILERS, 15 ft. to 35 ft. 1 & 2 bedrms. Low priced bank rates on financing. New 15 ft. tour home, $995. Holly Marine Coach Sales. 15210 N. Holly Rd., Holly. MElrose 4-6771.

OXFORD TRAILER SALES
Zimmer - General
Gardner - Michigan Arrow
Richardson - Holly
15 ft. to 56 ft. 8 or 10 wide. Bottle gas, parts, carburetor service, 1 mile S. of Lake Orion on M-24, MY 3-0721.

TRAILER EXCHANGE
MOBILE HOMES
Anderson - Regal
Silver Dome - Palace
35' 10' WIDE LOW AS $3,995
OTHERS IN COMPARISON
100 models available in 1, 2, or 3 bedrms. 8 and 10 wide.
Bottle Gas
Parts and Supplies
60 S. Telegraph FE 2-3200
Open Eves. & Sun. EM

FURNISHED MOBIL HOMES. Available on rental payment basis.
TRAILER EXCHANGE
60 S. Telegraph FE 2-3200

Rent Trailer Space 79

MOBILHOME ESTATES. MODERN Lake front and playground. EM 3-2661.

OXFORD MOBILE MANOR FOR those who want the best. Base rate only $6.13 weekly. 2 miles east of Oxford on Lakeville Rd. OA 8-3022.

PARK AT PARKHURST
Where living is a vacation—72 lovely acres includes a private lake with good swimming, good schools Club house and tornado shelter. Only 15 minutes to Pontiac. Also trailer sales. Base rate $30. Phone MYrtle 2-4611.

Auto Accessories 80

INSTALLED FREE
Mufflers, tail pipes, starters, generators, carburetors, and fuel pumps.
HOLLERBACKS AUTO PARTS
340 Baldwin—FE 8-1431—FE 3-9477

REBUILT '46 FORD V-8 MOTOR, 6,000 miles. MA 5-1908.

STANDARD BRAND NEW TIRES traded in on General Safety Tires. Up to 50 per cent off. Black or White Walls
ED. WILLIAMS
431 S. Saginaw at Raeburn

For Sale Tires 80A

4 GOOD USED TIRES AND wheels. Will fit Pontiac or Olds. 710 x 15. $30 for all. MAple 5-0081.

A-1 USED TIRES, $3.50 UP We buy-Sell. Also whitewalls
7 STATE TIRE SALES
503 S. Saginaw St FE 4-0687

NEW TIRES, 670 x 15 BLACK, $10.95 plus tax, Exchange; New White walls, 670 x 15, $13.95 plus tax, exchange; New tire guarantee. State Tire Sales, 503 S. Saginaw, FE 4-0687.

Auto Service 81

CRANKSHAFT GRINDING IN THE car., Cylinders rebored. Zuck Machine Shop. 23 Hood Phone FE 2-2953.

Sale Motor Scooters 82

1951 WHIZZER SPORTSMAN. $65. FE 4-4822.

'56 CUSHMAN EAGLE, LIKE NEW condition. MA 6-6146.

CUSHMAN SCOOTERS
ANDERSON SALES & SERVICE
12 S. PADDOCK (at Pike) FE 4-4246

For Sale Motorcycles 83

1957 ZUNDAPP, 250 C.C. SUPER saber, Cash. 92 Washington St.

FOR PARTS & SERVICE ON your Harley Davidson, see Harley Davidson Sales Co., 372 S. Saginaw.

Boats & Accessories 85

3½ HP. SCOTT ATWATER. LIKE new. FE 5-9733.

14' PLYWOOD BOAT AND CHRISCraft 5 h.p. motor. $100. OR 3-4952.

14' STEEL BOAT WITH TRAILER. FE 5-7329 after 5.

18 FT REBEL SLOOP. SAILS and trailer complete. 3510 E. Commerce Rd. Milford, Michigan. MU 4-3253.

EVINRUDE MOTORS, CRESTLINer boats, Gator trailers. Early season special 14- Ft. deluxe Crestliner boat. List $790 with 25 ft. electric evinrude. Both for $895. Kelly's Hardware, 3994 Auburn at Adams. Auburn Hgts. FE 2-8811.

1958 CENTURY BOATS
CHETEK CADILLAC ALUM.
FIBERGLAS & PLYWOOD
MERCURY OUTBOARD MOTORS
FINANCING AVAILABLE
INLAND LAKES SALES
FE 4-7121 3127 W. Huron FE 2-6122

JOHNSON MOTORS
Boats Trailers & Accessories.
Everything for the boat.
OWENS MARINE SUPPLIES
398 Orchard Lk. Ave. FE 2-8020

Boats & Accessories 85

MOTOR TUNEUPS, 100 PER CENT labor guarantee, backed by 22 yrs. experience. Evinrude motors, boats & supplies. A few 1957's at cut prices, Tony's Marine Service, 2095 Orchard Lk. Rd. Open 7 a.m. to 8 p.m. FE 8-0112.

WE HAVE SEVERAL CLEAN used boats and motors in stock. Motors from 7½ hp up. Terms.

Harrington Boat Works
YOUR EVINRUDE DEALER
1899 Telegraph Rd. S.
FE 2-8033 Open Sun. and Eves.

WTD. TO BUY, 14' ALUMINUM or fiberglass boat & trailer. FE 4-3228.

For Sale Airplanes 86

CESSNA 140, 1947, OMNI, PAINTed. $2,550.
Hangar space available.
4251 Giddings Rd. FE 8-1321

Transportation Offered 87

FLY 4 - ENGINE AIRLINER TO California $80; Hawaii, $99.10; Ferry Service Inc. OR 3-1254

CARS FOR CONNECTICUT, PHILadelphia. Gas allowance. FE 2-3215.

LEAVING FOR HARRISBURG ILlinois, Monday, share expenses. MA 5-0105.

RIDE AVAILABLE OR WILLING to exchange from Pontiac to Fords division General office, Dearborn. Via Woodward & Southfield Rds FE 4-6448 after 5:30 p.m.

TRUCK GOING NORTH, PART load. Either way. FE 5-6806.

WANTED: STUDENTS TO SHARE RIDE TO OR FROM HIGHLAND PARK JUNIOR COLLEGE IN THE AFTERNOONS, MONDAY THROUGH THURSDAY. LEAVE PONTIAC AT 2:00 p.m., LEAVE HIGHLAND PARK AT 5:30 p.m. CALL FE 5-3898.

Wanted Used Cars 88

A-1 PRICES FOR SCRAP & OLD cars. OR 3-6015.

AS MUCH AS $50 FOR JUNK AND cheap cars. FE 2-2666 days or eves.

CASH
AVERILL'S NEED CARS
Shop it, then bring it here for top dollars.
2020 DIXIE HWY.
FE 2-9878 FE 4-6896

HIGH $$$ PAID FOR JUNKED cars, Joe Arthurs, EM 3-9101.

Bud Shelton Motor Sales
Pays top dollar on late models. Cor. Auburn & E. Blvd. FE 8-0683

L. C. WILLIAMS USED CARS, pays top dollar for clean cars. Also trade up or down. See L. C. at 150 Baldwin Ave., FE 8-3511.

See M & M Motor Sales
For top dollar on late model cars. 2627 Dixie Hwy OR 3-1603

TOP CASH! FOR ANY MAKE OR model. Trade up or down. ECONOMY CARS 22 AUBURN

WE BUY CARS IN ANY CONDItion. FE 8-9157.

WE TRADE
DOWN
Are you tired of "BIG PAYMENTS"?
How would you like a nice transportation special for your equity in your '54, '55 or '56 model car? Always 20 older models to choose from.
OPEN 'till 10 P.M.
We buy '54 through '57 model cars
"Jerome's"
"Bright Spot"
Orchard Lake at Cass
FE 8-0488

WTD: USED & JUNKED CARS. Bagley Auto Parts. Open Sunday from 10 a.m. to 2 p.m. FE 5-9211

WE PAY
TOP DOLLAR
FOR CLEAN USED CARS & TRUCKS
Matthews-Hargreaves
631 Oakland Ave FE 4-4547

WE NEED CLEAN USED CARS. Will pay the highest cash dollar. Will trade up or down. See us first
R & R MOTORS
724 Oakland FE 4-3529

WANTED
100 SHARP CARS
WILL PAY
Top Dollar
GLENN'S MTR. SALES
254 S. Saginaw FE 4-7371

WTD.: SHARP CARS, '49 THRU '54 models. Top dollar paid.
AUBURN MOTORS
CORNER PIKE & EAST BLVD.

Used Truck Parts 89A

USED TRUCK PARTS
ALL MAKES AND MODELS
HEIGHTS MOTOR SALES
2635 Auburn Ave FE 4-6632

For Sale Trucks 90

'52 CHEVY PANEL, $21.72 PER month. No money down, assume payments. Contact George Million, Harold Turner Ford, Lt 9-4000.

1957 CHEVROLET CAMEO CARrier ½ ton. Equipped. Low mileage. FE 4-1888 before noon.

'47 CHEV 1 TON WITH STOCK rack, $135. 3340 Silverbell Rd.

'51 CHEVIE 1 TON PANEL truck, price — $200. 36 Carpenter Ct., 3 blocks W. of Telegraph off Elizabeth Lk Rd.

'50 CHEV. 1½ TON WRECKER. OR 3-5689

1955 CHEVIE TANDEM DUMP. Good condition. FE 8-2078.

1950 CHEVY PICKUP.
FE 8-2382

'52 FORD CARRIER $22.52 PER month. No money down, assume payments. Contact George Million, Harold Turner Ford, Lt 9-4000.

1951 FORD ½ TON PICK-UP. Good condition, $250. MY 3-3184.

For Sale Trucks 90

'50 FORD F 3 EXPRESS. $20.15 per mo. No money down, assume payments. Contact George Million, Harold Turner Ford, Lt 9-4000.

'53 — '54 — '55
BECK WILSON
M15, ORTONVILLE, MICH
NA 7-2635

'54 FORD F - 350. EXC. COND. Priced to sell. Tom Bohr, Inc., MU 4-5155.

1952
GMC
1 TON PANEL
$350
LARRY JEROME
ROCHESTER FORD DEALER
OL 1-9711

'51 FORD DUMP $27.25 PER MO. No money down assume payments. Contact George Million, Harold Turner Ford, Lt 9-4000.

PONTIAC'S
TRUCK CENTER
GMC
RETAIL BRANCH
Oakland at Cass

For Sale Cars 91

'53 BUICK H'TOP DYNA POSITIVELY NO MONEY DOWN
Eddie Steele Ford FE 2-2566

'50 BUICK SPECIAL. 185 S. SHIRley. FE 5-6967

1951 BUICK HT. DYNAFLOW. R&H. ABSOLUTELY NO MONEY DN. Assume payments of $8.65 mo. Call Credit Mgr. Mr. Parks at MI 4-7500. Harold Turner Ford.

BUICK 1957, 4 DR. H-TOP. ALL power accessories 3,000 mi. Like new. MI 6-4568.

1937 BUICK CENTURY ESTATE station wagon. Officials car. Power equipped. WW Tinted glass. Padded dash. Beautiful 2 tone. 3500 actual miles. Like new.
COMUNITY MOTOR SALES. 223 N. MAIN ST. OL 2-9841

1953 BUICK, HT. FULLY EQUIP 1 owner. $495. MA 4-3355.

1955 BUICK, FULL POWER, A-1 cond. OL 1-0854.

1953 BUICK 4 DR. NICE, CLEAN car. No money down. Lucky Auto Sales, 193 S. Saginaw. FE 4-2214.

FACTORY
BRANCH
'53 CADILLAC
COUPE DEVILLE
Radio, Heater, Hydramatic, Power Steering, Power brakes.
$1295
PONTIAC
RETAIL
STORE
65 MT. CLEMENS ST.
FE 3-7117
BEHIND THE POST OFFICE

CAD. 1957 62 COUPE ALPINE white. $3,550. MI 4-4982.

CAD. '57, 62 COUPE, TURQ. & white, 15,000 mi. Exc. cond. MI 4-2107.

1957 CADILLAC COUPE DEVille 3,000 miles Blue coral and under coated. $3,700. Call FE 2-9057

1957 CADILLAC COUPE DE VILLE low mileage, no trade-ins. FE 8-1139.

'50 CHEV. 4 DR., HEATER, GOOD trans. EM 3-4386.

1957
CHEVS.
LOW AS
$1494
10 MORE
TO PICK FROM
North
Chevrolet
HUNTER AT S. WOODWARD
BIRMINGHAM MI 4-2735

'53 CHEV. CLUB COUPE. BARgain, $345. EM 3-0081. H. Riggins.

'53 Chev.
Wagon
Stk. N4069
$596
North
Chevrolet
HUNTER AT S. WOODWARD
BIRMINGHAM MI 4-2735

1952 CHEVY CLUB COUPE

--Today's Radio Programs--

WJR, (760) CKLW, (800) WWJ, (950) WCAR, (1130) WXYZ, (1270) WPON, (1460) WJBK, (1490)

TONIGHT

6:00—WJR, News, Sports
WWJ, Sports, Red Foley
WXYZ, News, Weber
CKLW, Musical Airs
WJBK, Don McLeod
WCAR, News, Page
WPON, World News

6:30—WJR, Music
WWJ, Monitor
WXYZ, Sports Parade
CKLW, Mich. Sec. State
WPON, Handy's Housewarty

7:00—WJR, Make Way
WWJ, Monitor
WXYZ, M. Shorr
CKLW, Family Theater
WJBK, C. Reid
WCAR, News, Patrick

7:30—WJR, Town Meeting
WWJ, Monitor
CKLW, Word of Life Hr.

8:00—WJR, Country Style
CKLW, Assumption Univ.
WCAR, News

8:30—WJR, Stu Foster
CKLW, Quiet Sanct.

9:00—WJR, Big Bands
CKLW, News, Potter

9:30—WWJ, Old Oprey
CKLW, News, Knowles
WJBK, News, George

10:00—WJR, Music
WWJ, Monitor
WXYZ, Surrell

10:30—WJR, Marty's Party
WWJ, Monitor
WXYZ, Jack Surrell
CKLW, News, Knowles
WCAR, News

11:00—WJR, News, Sports
WXYZ, Music
WJBK, News, George
CKLW, News, Knowles
WCAR, News
WPON, News, Sports

11:30—WJR, P.A. Melodies
WXYZ, Melodies
WPON, House Party
CKLW, News, Knowles

SUNDAY MORNING

6:00—WJR, Laymens Hour
WJBK, Blessings
WWJ, Music 'til Dawn

6:30—WJR, Farm Review
WJBK, Another Chance

7:00—WJR, Favt. Hymns
WXYZ, Farm News
CKLW, Family Theater
WJBK, Crucified Hour

7:30—WJR, Farm Forum
WWJ, Mariner's Church
WXYZ, Public Service
CKLW, Baughey Tabernacle
WJBK, Protestant Hour
WCAR, Morning Musical
WPON, Music

8:00—WJR, News, Baldwin
WWJ, Storyland
WXYZ, Bible Class
CKLW, Your Worship Hour
WJBK, Hymns, Light
WCAR, News, Gospel Hour
WPON, Assembly of God

8:30—WJR, Renfro Valley
WWJ, News, Music
WXYZ, Wings of Healing
CKLW, Pontiac Baptist
WJBK, Light & Life
WCAR, Back to God
WPON, St. John's Lutheran

9:00—WJR, News, Baldwin
WWJ, Crossroads Church
WXYZ, Religious News
CKLW, Bethesda Temple
WJBK, News, St. Francis
WCAR, Radio Temple

9:30—WJR, Album; Religion
WWJ, Sunday Music
WXYZ, Voice of Prophecy
CKLW, Christian Witness
WJBK, Question, Church
WCAR, Music for Sunday
WPON, Armenian Gos. Hr.

10:00—WJR, News, Hymns
WWJ, Radio Pulpit
WXYZ, News, Sun. Best
CKLW, Radio Bible
WJBK, News, Viewpoint
WCAR, News, Music
WPON, Christopher Prog.

10:30—WJR, Chapel Hour
WWJ, News, Art of Living
CKLW, Voice of Prophecy
WJBK, Mich. Med., Sweeden
WPON, Emmanuel Baptist

11:00—WJR, E. P. Biggs
WWJ, St. Paul's Cathedral
WXYZ, News, Sunday Best
CKLW, Pontiac Baptist
WJBK, News, Lenhart
WCAR, News, Music
WPON, Central Methodist

11:30—WJR, Tabernacle
CKLW, News, Angelican Ch.
WJBK, You Are the Jury

SUNDAY AFTERNOON

12:00—WJR, News, Guest
WWJ, News, J. Deland
CKLW, Labor News
WJBK, News, Lenhardt
WCAR, News, Music
WPON, News, Holiday

12:30—WJR, Supplement
WXYZ, News, Sun. Best
CKLW, Grace Em. Baptist

1:00—WJR, Best of Music
WXYZ, News, Sun. Best
CKLW, Frank and Ernest
WCAR, News, Music

1:30—CKLW, Lutheran Hr.
WCAR, Music
WPON, Holiday

2:00—WJR, Dick Haymes
WXYZ, News, Sun. Best
CKLW, Elder Morton
WCAR, News, Logan

2:30—WJR, Symphonette
CKLW, Bible Inst.
WCAR, News, Logan

3:00—WJR, N. Y. Phil'h'rmc.
WWJ, News, Monitor
WXYZ, Oral Roberts
CKLW, Album Time

3:30—WXYZ, Hour of Dec.
WCAR, News, Logan

4:00—WXYZ, Revival Hour
CKLW, News, Album
WJBK, News, Music

4:30—WJR, Suspense
WXYZ, Radio Bible Class
CKLW, News, Album
WJBK, Peter Stoner
WCAR, News, Logan

5:00—WJR, News, J. Dollar
WWJ, News, Monitor
WXYZ, Dr. Pierce
CKLW, News, Album
WJBK, News, Music

5:30—WJR, FBI
WWJ, News
WXYZ, Herald of Truth
CKLW, Det. Adventist
WJBK, Detroit Speaks
WCAR, News, Logan

SUNDAY EVENING

6:00—WJR, Indictment
WWJ, Monitor
WXYZ, Drew Pearson
CKLW, Church of God
WJBK, News, U of D Showt.
WCAR, News, Logan
WPON, News, Weather

6:30—WJR, Gunsmoke
WWJ, News, Music
WXYZ, Paul Harvey
CKLW, Christian Witness
WPON, Broomfield, Holiday

7:00—WJR, Jack Benny
WXYZ, Revival Time
WWJ, News, Monitor
CKLW, Wings of Healing
WJBK, News, Stoner
WCAR, News, Thomas

7:30—WJR, Sez Who
WWJ, News, Monitor
WXYZ, News, Pilgrimage
CKLW, Radio Bible Class
WJBK, Ave Maria Hour
WCAR, News, Thomas
WPON, Public Interest

8:00—WJR, Mitch Miller
WWJ, News, Monitor
WXYZ, News, Christians
CKLW, News, Album
WJBK, News, Stoner
WCAR, News, Sound
WPON, U. of D. Showtime

8:30—WJR, Det. vs. N. Y.
WWJ, News, Monitor
WXYZ, Sunday Best
CKLW, The Quiet Hour
WPON, Church of Christ

9:00—WWJ, News, Meet Press
WXYZ, News, Sunday Best
CKLW, Grosse Pt. Baptist
WCAR, News
WPON, Liberty Baptist

9:30—WWJ, Catholic Hour
WXYZ, News, Sunday Best
CKLW, Bible Study
WPON, Reserved for You

10:00—WWJ, News, Potter
CKLW, Billy Graham
WCAR, News
WPON, News, Sunday Mood
WJBK, News, Stoner

10:30—WJR, Country Music
WWJ, Eternal Light
CKLW, Back to God
WJBK, Studio Showcase

11:00—WJR, News, Symp.
WWJ, News, Monitor
WXYZ, News, Israel
CKLW, Faith Temple
WJBK, News, Concert Hall
WCAR, News
WPON, News, Sports, Mood

11:30—WWJ, News, Monitor
WXYZ, Pub. Service
CKLW, Mt. Zion Church
WJBK, Adolescents

MONDAY MORNING

6:00—WJR, News, Roundup
WWJ, News, Roberts
WXYZ, Fred Wolf
CKLW, Rooster Club
WJBK, News, Tom George
WCAR, News, Sheridan
WPON, Country Roundup

6:30—WJR, Voice of Agricit.
CKLW, Nunn, David
WJBK, News, Tom George
WPON, Early Bird Spts.

7:00—WJR, Dan Kirby
WWJ, News, Roberts
WXYZ, News, Wolf
CKLW, News, Toby David
WJBK, News, Tom George
WCAR, News
WPON, Early Bird Club

7:30—WJR, Music Hall
WXYZ, News, Wolf
CKLW, Sports, David
WJBK, News, Tom George
WCAR, News, Sheridan

8:00—WJR, Jim Vinall
WWJ, News, Roberts
WXYZ, News, Wolf
CKLW, News, Toby David
WJBK, News, Tom George
WPON, News, MacKinnon

8:30—WJR, Music Hall
CKLW, News, David
WJBK, News, Tom George
WCAR, Sports, Sheridan

9:00—WJR, William Sheehan
WWJ, News, F. Elizabeth
WXYZ, Breakfast Club
CKLW, News, Toby David
WJBK, News, Tom George
WPON, News, Lewis
WCAR, News, Martyn

9:30—WJR, Jack Harris
CKLW, News, Myrtle Labbitt

10:00—WJR, Arthur Godfrey
WWJ, News, True Story
WXYZ, Herb Anderson
CKLW, News, Mary Morgan
WJBK, News, Clark Reid
WCAR, News
WPON, America to Knees

10:30—WWJ, Bandstand
CKLW, News, Davies
WPON, Chuck Lewis

11:00—WJR, News, J. Wood
WXYZ, Curtain Calls
CKLW, News, Davies
WJBK, News, Clark Reid
WPON, Don McKinnon

11:30—WJR, Time For Music
CKLW, News, Davies

MONDAY AFTERNOON

12:00—WJR, News, Wells
WWJ, News, Maxwell
CKLW, Grant, Livestock
WJBK, News, C. Reid
WCAR, News, Thomas
WPON, News, MacKinnon

12:30—WJR, Time for Music
CKLW, News, Davies
WXYZ, News, Winter

1:00—WJR, Peter Lind Hayes
WWJ, News, Maxwell
WXYZ, Jim Reeves
CKLW, News, O'Connor
WJBK, News, Reid
WPON, Chuck Lewis

1:30—WJR, Dr. Malone
CKLW, News, Davies
WJBK, News, George

2:00—WJR, Wendy Warren
WWJ, News, Confessions
WXYZ, Jim Backus
CKLW, Austin Grant, Davies
WJBK, News, Reid

2:30—WJR, Couple Next Door
WWJ, One Man's Family
CKLW, News, Shift Break
WPON, Don Zee

3:00—WJR, Helen Trent
WWJ, 5 Star Matinee
WXYZ, McKenzie
CKLW, Shift Break, Davies
WJBK, News, McLeod
WCAR, News, Page

3:30—WJR, House Party
WWJ, Woman in House
WXYZ, News, McKenzie
CKLW, News, E. Chase

4:00—WJR, Parade of Bands
WWJ, News, Deland
WXYZ, Waitrick, McKenzie
CKLW, News, Godfrey
WCAR, News, Page
WJBK, News, McLeod

4:30—WJR, Music Hall
WWJ, Jim Deland
WXYZ, News, McKenzie
CKLW, News, Chase
WJBK, Sports, McLeod

5:00—WJR, Phil Lenhart
WWJ, News, Deland
WXYZ, Waitrick, McKenzie
CKLW, Sports, Chase
WCAR, Arthur Godfrey
WJBK, News, McLeod
WPON, Music With Mason

5:30—CKLW, News, E. Chase
WXYZ, News, McKenzie
WPON, Sports Slants

--Today's Television Programs--

Programs furnished by stations listed in this column are subject to change without notice

Channel 2—WJBK-TV Channel 4—WWJ-TV Channel 7—WXYZ-TV Channel 9—CKLW-TV

TONIGHT'S TV HIGHLIGHTS

6:00 (7) Bowling.
(9) Popeye.

6:15 (2) News.

6:30 (9) Hopalong Cassidy.
(4) Friend Flicka.
(2) Racket Squad.

7:00 (7) Explorers. Travel: Kayaks down the Nile.
(9) Waterfront.
(4) Western Marshal.
(2) Sea Hunt. Adventure: Lloyd Bridges.

7:30 (7) Studio C. Drama: Stephen McNally, "That Evil Woman."
(9) Holiday Ranch.
(4) People Are Funny.
(2) Perry Mason. Adventure: Perry gets involved in murder charge.

8:00 (7) Country Music.
(9) Ont. Provincial.
(4) (color) Perry Como. Julius LaRosa, Mary Kay Trio, Comedian Joey Bishop, Broadway musical star Eddie Hodges.

8:15 (9) Theater.

8:30 (7) Country Music.
(9) Temple Baptist.
(2) Dick, Duchess, Adventure: "The Alibi" plunges Dick into trouble.

9:00 (7) Lawrence Welk.
(9) Hockey. Chicago at Montreal.
(4) Polly Bergen. Jack Paar.
(2) Gale Storm. Comedy: Ruse backfires when "Susanna Takes a Husband."

9:30 (4) G. MacKenzie. Singer Robert Clary, pianist Roger Williams.
(2) Have Gun, Travel. Western: Paladin aids love-struck cowboy.

10:00 (7) Mike Wallace. Pearl S. Buck discusses problems facing modern woman.
(4) End of Rainbow.
(2) Gunsmoke. Western: Newsmen ignite Indian uprising.

10:30 (7) Tracer.
(9) Canada Hit Parade.
(4) (color) Hit Parade.
(2) Honeymooners.

11:00 (7) Lou Gordon. Dr. Harry M. Nelson, past president of American Cancer Society.
(9) National News.
(4) News.
(2) News Final.

11:10 (9) Weather.

11:15 (9) Starlight Theater.
(4) Weather.
(2) Miss Fairweather.

11:20 (4) Filmland's Finest. Comedy: Irene Dunne, "Over 21." ('45.)
(2) Sports.

11:25 (2) Nightwatch Theater. Dennis O'Keefe, "Weekend for Three." Kay Sutton, "I'm from the City."

11:30 (7) Shock Theater. Bela Lugosi, "Dracula."

SUNDAY MORNING

7:55 (2) Meditations.

8:00 (2) Mass for Shut-Ins.

8:30 (2) Chrisophers.
(7) Understanding Our World

8:55 (4) (color). News.
(9) Billboard.

9:00 (2) Detroit Pulpit.
(4) Church at the Crossroads.
(7) John Hopkins.
(9) Oral Roberts.

9:30 (2) Court of Health.
(4) Big Picture.
(7) Christian Science.
(9) Global Frontiers.

9:45 (7) Accent.

10:00 (2) This Is the Life.
(4) U. of M. Hour.
(7) Faith for Today.
(9) Sacred Heart.

10:15 (9) Film.

10:30 (2) Cartoon Party.
(7) New Horizons.
(9) Christophers.

10:45 (2) Sausage Sinema.

11:00 (2) Sagebrush Shorty.
(4) (color) George Pierrot.
(7) Dean Pike.
(9) Six Gun Judge.

11:30 (4) Kit Carson.
(7) Wrestling.
(9) Adventure Holiday.

SUNDAY AFTERNOON

12:00 Let's Take a Trip. Los Angeles Boy Scouts.
(4) Industry on Parade.
(7) Bowling.

12:15 (4) (color) Colorland.

12:25 (4) Sen. Potter Reports.

12:30 (2) Wild Bill Hickok.
(4) News.
(9) Science Fiction Theater.

1:00 (2) Hollywood Showcase. "Blackbeard, The Pirate."
(4) Mr. Wizard.
(7) World Adventure Series. "Belgian Conge."
(9) Movie: "Canon City."

1:30 (4) Frontiers of Faith.
(7) Jungle Jim.

2:00 (color) Detroit, Today and Tomorrow.
(7) My Little Margie.

2:15 (2) Steelworker's TV Meeting.

2:30 (2) Six-teens.
(4) Wisdom Series. Guest, Walter Gropius.
(7) Boot Hill: "Death Valley."

3:00 (2) Camera Three.
(4) Youth Wants to Know.

3:30 (2) Edison Anniversary.
(4) Look Here. Leonard Bernstein.
(9) Movie: "Sun Valley Serenade."

4:00 (2) Face the Nation.
(4) (color) Omnibus.
(7) Bowling Stars.

4:30 (2) News Roundup.
(7) Paul Winchell.

5:00 (2) Seven Lively Arts.
(7) Texas Rangers.

5:30 (4) Saber of London.
(7) Lone Ranger.
(9) Telescope.

SUNDAY NIGHTS HIGHLIGHTS

6:00 (2) Beat the Clock.
(4) Parade of Stars.
(7) Frontier Doctor.
(9) Popeye.

6:30 (2) Twentieth Century. "D Day Attack."
(4) (color) Hallmark Hall of Fame. Tab Hunter stars in "Hans Brinker, or the Silver Skates."
(7) Twenty-six Men."
(9) Movie: "It's a Pleasure."

7:00 (2) Lassie.
(7) Youth Bureau.

7:30 (2) Jack Benny.
(7) Maverick.

8:00 (2) Ed Sullivan. Guest include Gina Lollobrigida, Jack Carter and Harlem Basketball Stars.
(4) Steve Allen. Photoplay movie awards.

8:30 (7) Scott Island.
(9) O. Henry Playhouse.

9:00 (2) G.E. Theater. Audie Murphy in "Incident."
(4) (color) Dinah Shore. Guests are Steve Allen, Ann Blyth, Rory Calhoun, Marge and Gower Champion.
(7) Sid Caesar.
(9) Movie. "The Human Comedy." Mickey Rooney.

9:30 (2) Alfred Hitchcock.
(7) You Asked For It.

10:00 (2) $64,000 Challenge.
(4) Loretta Young.
(7) Scotland Yard.

10:30 (2) What's My Line.
(4) Meet the Press.
(7) Star Showcase. "The House Always Wins."

11:00 (2) (4) (9) News, Weather.
(7) Movie. "The Capture."

11:15 (4) Mr. and Mrs. North.
(9) Movie: "Movie Crazy."

11:20 (2) Sports.

11:25 (2) Movie: "Another Face."

MONDAY MORNING

6:50 (2) Meditations.

6:55 (2) On The Farm Front.

7:00 (2) TV College.
(4) Today.

7:30 (2) Cartoon Frolic.

8:00 (2) Captain Kangaroo.
(7) Cartoon Carnival.

8:30 (7) Big Show.

8:45 (2) Cartoon Classroom.

9:00 (4) Romper Room.

9:25 (2) News.

9:30 (2) Ladies Day.
(4) Amos 'n' Andy.
(7) Our Friend Harry.

9:55 (9) Billboard.

10:00 (2) Garry Moore.
(4) Arlene Francis.
(9) Movie.

10:30 (2) Arthur Godfrey.
(4) Treasure Hunt.

11:00 (4) Price Is Right.

11:25 (7) News.

11:30 (2) Dotto.
(4) Truth or Consequences.
(7) Robin and Ricky.
(9) Howdy Doody.

11:45 (7) Noontime Comics.

MONDAY AFTERNOON

12:00 (2) Hotel Cosmopolitan.
(4) Tic Tac Dough.
(9) King's Cupboard.

12:15 (2) Love of Life.

12:30 (2) Search for Tomorrow.
(4) It Could Be You.
(7) The Erwins.
(9) Mary Morgan.

12:45 (2) Guiding Light.

1:00 (2) Susie.
(4) Movie.
(7) My Little Margie.
(9) Movie.

1:30 (2) As The World Turns.
(7) Topper.

2:00 (2) Our Miss Brooks.
(7) Movie.

2:25 (4) Faye Elizabeth.

2:30 (2) House Party.
(4) Kitty Foyle.

2:50 (9) News.

3:00 (2) Big Payoff.
(4) (color) Matinee Theater.
(7) American Bandstand.
(9) Favorite Story.

3:30 (2) Verdict Is Yours.
(7) Do You Trust Your Wife?
(9) Movie.

4:00 (2) Brighter Day.
(4) Queen for a Day.
(7) American Bandstand.

4:15 (2) Secret Storm.

4:30 (2) Edge of Night.
(9) Laff Time.

4:45 (4) Modern Romances.

5:00 (2) Detroit Bandstand.
(4) I Married Joan.
(7) Superman.
(9) Looney Tunes.

5:30 (2) Beat the Clock.
(4) Mr. and Mrs. North.
(7) Mickey Mouse Club.
(9) Serial Theater.

Grand Coulee dam required almost eight years to build and almost 24 million tons of concrete were poured into the total construction project.

Answer to Previous Puzzle

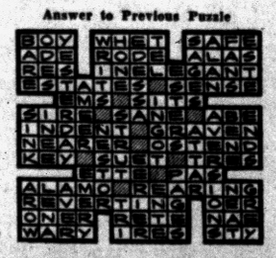

Guest of Honor Insults Everyone Else at Party

By EARL WILSON

NEW YORK—"The Party for Groucho Marx" that my wife gave at our house recently will always be remembered as the soiree at which each guest was insulted at least once by the guest of honor.



WILSON

"Groucho, say hello to ————," the wife said very early in the evening, pulling forward a timid guest.

"I refuse to say hello to anybody else all evening! In fact, I'm going home," announced Groucho who, having said this, shook hands with the guest and decided to insult the hostess. "You're wearing your dresses very low this season—is there some kind of a material shortage?"

We had pleaded with Groucho for three years to give him a party and he had said in effect that he wouldn't go to any party that would have him as a guest of honor. Later he had agreed to come to our party providing we didn't come.

★ ★ ★

And now such friends of his as Steve Allen, Sid Caesar, Billy Rose, Ben Hecht, Toots Shor, Goodman Ace, and John Mason Brown, were present, and Groucho was needling me good-naturedly about why I hadn't produced Susan Strasberg.



THE GROUCHO MARXES

"I phoned Susan and got her secretary," I apologized.

"So why didn't you invite her secretary?" he demanded.

A foot away he heard somebody introducing "The Easy Aces." Quickly he said, "Whatever happened to our act—the Easy Marxes?" I stepped up to introduce Fred Danzig, a newsman. "Danzig With Tears in My Eyes, eh?" cracked Groucho.

He had flashes of seriousness when he blasted the high income tax, the uncleanliness of New York, the TV commercials. He even picked out a TV columnist who'd used the word "immodest" in describing him and attacked the columnist face-to-face.

★ ★ ★

Suddenly Groucho was on his feet at the piano, singing, with Composer Arthur Schwartz as his accompanist. Steve Allen and Sid Caesar were watching the Maestro, in admiration.

"Well," he later said, "why don't you people all go, so we can have some dinner?"

But as only a couple of guests were left by then, it was O.K. We all went for dinner—Groucho, his pretty wife Eden, and her sister Mrs. Howard Hawkes. As we sat there Mrs. Marx commented to me:

"Your son Slugger looks a great deal like you."

"On the other hand," said Groucho, "I thought he was rather nice looking!"

THE WEEKEND WINDUP . . .

Dennis James is celebrating his 20th year in TV (started at Dumont when Mr. D. had a little cubbyhole office) . . . **Jerry Lewis**, now in Las Vegas, pays $87.50 for haircuts—$50 to his favorite barber, plus his $37.50 air fare from L.A. . . . **Silvana Mangano's** nude dance scenes'll be chopped from "Barrage Against the Pacific" for U.S. audiences . . . **Aristotle Onassis** cabled a N.Y. restaurant for his favorite recipe, got it back in a $50 telegram . . .

WISH I'D SAID THAT: Comic Joe E. Lewis was asked about doing the between-the-rounds TV commentary for the Robinson-Basilio fight. "Sorry," he said, "I don't think I can go 15 rounds." . . . **That's earl, brother.**

(Copyright, 1958)

May Shed Light on Cancer Cure

Medical Groups Believe Human Cell Mutation Achieved by Scientist

CAMBRIDGE, Mass. (AP)—The American Cancer Society and the National Institutes of Health say a Chinese-born scientist at Harvard has made a discovery which may shed new light toward curing cancer.

★ ★ ★

They said that Dr. R. Shihman Chang might have come up with the first deliberate and specific mutation wrought in human cells.

A mutation is a sudden variation in which a cell develops new characteristics which then are inherited by its offspring.

In cancer, normal human cells undergo unexplained changes. Dr. Chang grew living human body cells in test tubes, fed them certain molecules and kept track of the effects upon the cells.

One type of cell was from the mucuous membranes of the eye, the other was part of a uterine cancer from a woman now long dead.

★ ★ ★

Substituting certain substances for glucose—the blood sugar considered essential to higher life forms—and sugars resembling it, it was noted that some of the cells survived the absence of glucose. They apparently had changed themselves—mutated in a manner which permitted them to convert other substances to the glucose needed.

After many weeks, the cells began reproducing with increasing frequency. The result was a new large colony of flat-sided cells.

Dr. Chang was born in 1922 at Swatow, China, and educated at St. John's University, Shanghai. He is assistant professor of microbiology at the Harvard school of public health.

While the flat, granular appearance of the mutated cells interested researchers, the interest of scientists lies essentially in the fact that for the first time, research has deliberately achieved a mutation of human body cells.

These new strains of cells possess, and transmit to their offspring, fundamentaly changed characteristics enabling them to subsist and multiply on kinds of nutrients which their forebears could not use.

Cancers are formed of descendants of normal body cells. But these have developed certain changes enabling them to multiply in a manner not characteristic of normal cells.

(Advertisement)
GOOD LOOKING!



GOOD HEARING!
Others have tried — now Sonotone has hidden its latest transistor hearing aid in light, graceful eyeglasses. Worn as one unit — nothing else to wear. Choice of smart styles for both men and women. *Look your best while hearing your best.*
COME IN, PHONE OR WRITE FREE DEMONSTRATION
SONOTONE
of PONTIAC
511 Pontiac State Bank Bldg.
Phone FEderal 2-1225

RCA COLOR TV
Sales and Service
SWEET'S RADIO-TV
Open Mon. & Fri. Night
422 W. Huron FE 4-1133

NOW!
Hampton's offer its sensational $10.00 per inch trade-in offer on RCA Victor Color TV consoles. $125.00 for a 12½" set, $160.00 for a 16" set, etc.
Offer No. 1—
1958 Model $695.00
Less as high as....$210.00
(for a 21" set)...
You Pay Only.....$485.00
Offer No. 2—
21" Color Table TV $495.00
Trade-in Allowance .$ 95.05
(any size)
You Pay Only.....$399.95
No Cash Needed—Terms Reasonable
Hampton Electric
825 WEST HURON ST.
FE 4-2526
Open Every Night 'til 9:00 P. M.

Do You Have a . . .
HEATING PROBLEM
of Any Description?
If so, you would be very wise to contact us.
If we cannot solve your problem
YOU ARE IN TROUBLE!
We Have the TOOLS — The KNOW-HOW — The URGE for a JOB WELL DONE.
We Will Welcome Your Inquiry
24-Hour Service on All Makes of Oil and Gas Heating Equipment
MICHIGAN HEATING, Inc.
88 NEWBERRY ST.
FE 8-6621 FE 8-6651 FE 2-2254

Oakland County Electronic Association
BEING THRIFTY?
If you feel that you cannot afford a competent TV technician and must "do-it-yourself," may we suggest that you take the tubes you need tested to an Oakland County Electronics Association member to insure that they will be tested accurately. And if replacements are necessary, you will be supplied with top quality tubes at standard prices. Quality, Honesty and Guaranteed Service is the O.C.E.A. members' creed.

PONTIAC
C & V SALES & SERVICE.....158 Oakland, FE 4-1515
CONDON'S RADIO & TV SHOP.....127 S. Parke, FE 4-9736
AUBURN RADIO & TV.....39 Auburn, FE 4-1655
HAMPTON ELECTRIC CO.....825 W. Huron, FE 4-2526
HOD'S RADIO & TV.....770 Orchard Lake Ave., FE 4-5841
JOHNSON'S RADIO & TV.....45 E. Walton, FE 4-7601
OBEL RADIO & TV.....3930 Elizabeth Lk. Rd., FE 4-4945
RICH TV.....1959 Opdyke, FE 4-0221
STEFANSKI RADIO & TV.....1157 W. Huron, FE 2-6967
WKC, INC., SERVICE DEPT.....45 N. Perry, FE 2-0711
SWEET'S RADIO APPLIANCE.....442 W. Huron FE 4-1133
WALTON RADIO & TV.....1430 Joslyn, FE 2-2257
CLARKSTON
LAATSCH'S TV SERVICE.....6734 Dixie, MA 5-5311
DRAYTON PLAINS
PHELPS ELECTRIC.....4348 Dixie Hwy. OR 3-1217
LATIMER'S RADIO & TV.....3530 Sashabaw Rd., OR 3-2652
KEEGO HARBOR
JONES RADIO & TV.....3111 Orchard Lake Rd., FE 4-5862
OXFORD
OXFORD RADIO & TV SHOP 23 S. Washington, OA 8-2832
ROCHESTER
DOBAT TV & RADIO SERVICE....194 W. 5th St. OL 2-4722
WATERFORD
GORDON'S MOBILE TV.....4846 Fenmore, FE 2-0439
BIRMINGHAM
LAKE TV.....31160 Orchard Lake Rd., MA 6-6266
WASHINGTON, MICH.
NORTON TV.....62025 VanDyke, PLateau 2-3166

HEAT and MASSAGE, two of nature's fundamental remedies, offer profound relief from many types of pain.
How can Niagara's Heat and Massage Pad aid in Arthritis?
Heat and massage are now blended in the amazing new Niagara Thermo-Cyclopad®. Research indicated that the Niagara Thermo-Cyclopad, by increasing circulation, relaxing muscle spasm and decreasing pain, allows the increased use of muscles and joints. The frequent use of heat and Cyclo-Massage® can contribute substantially to your comfort, health and improved muscle and joint function. To obtain a free, Miracle of Science booklet write to: Niagara of Pontiac, 4040 Lark Drive, Pontiac. Also listen to the Frank Sims Show, 12:15-12:30 on WKMH and Arthur Godfrey, 10:00 to 10:30 a. m. on WJR to hear how famous personalities benefit by and use Niagara.

T-V SERVICE
Member of Electronics Assn.
FE 4-1515
C & V ELECTRO MART
158 Oakland
Open Mon., Thurs., Fri. & Sat. 'til 9:00

OPEN SUNDAY
10 to 2
OPEN EVERY NIGHT
'til 9:00 P. M.
Spacious Free Paved Parking Lot
"Owned and Operated by Local People"
AUBURN 5 & 10
LOOK FOR THIS NEW SERVICE IN OUR STORE
American Express Money Orders SOLD HERE
640 Auburn Ave.
1 Block East of East Blvd.