The Weather
U. S. Weather Bureau Forecast
Scattered showers.
(Details Page 2)

THE PONTIAC PRESS

Home Edition

118th YEAR ★ ★ ★ PONTIAC, MICHIGAN, TUESDAY, MARCH 29, 1960—24 PAGES UNITED PRESS INTERNATIONAL ASSOCIATED PRESS 8c

In the Depth of Spring

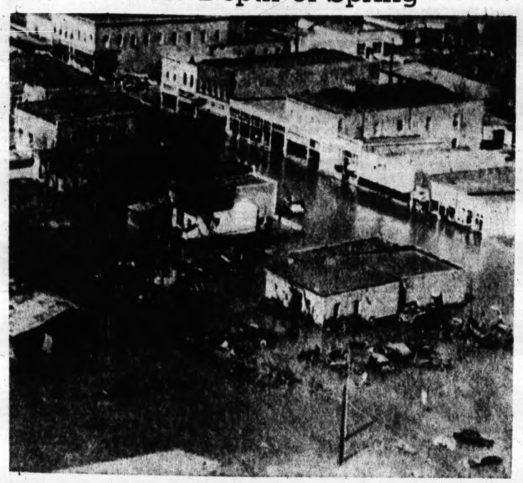

AP Photofax

WATER DOWNTOWN — Floodwaters of Black Vermilion Creek cover part of the Frankfort, Kan., business district a foot deep Monday as a result of a runoff caused by the spring thaw melting leftover snow. About 40 blocks were affected by the overflow.

Commission to Aid Oldsters, Curfew Plan Get Senate OK

Williams Happy Over Council for Aged Folk

Restricted Hour Issue Applies to Unescorted Children, Teeners

LANSING (AP)—A 10-year campaign finally bore fruit last night when the Senate approved creation of a permanent state commission on the aging. Senators often have rejected the idea before.

The bill was the first element in Gov. Williams' 29-point legislative program to clear both branches, and he was jubilant.

The vote was 30 to 0, with Sen. Lewis G. Christman (R-Ann Arbor) abstaining.

The bill, along with a statewide curfew measure also approved, was returned to the House for agreement to minor amendments. The curfew was not debated.

Although the governor called the aging proposal a "great step forward in social legislation," one of his followers, Sen. Philip Rahol of Iron Mountain, scoffed at it as an empty, election-year political gesture.

"This makes me sick because it does nothing—but I've got to vote for it," Rahoi said. Earlier, he said government had been "harsh" on the old people. What they need, he said, is "money and nothing else."

On Feb. 17, he formally proposed a constitutional amendment to give a $100-a-month pension at state expense to all persons over 65.

"Of the only two bills that amount to anything," another senator remarked to a reporter, "one relieves parents of responsibility for their children and the other tries to relieve children of responsibility for their parents when they get old."

The proposed 12-member com-

(Continued on Page 2, Col. 2)

'So Glad You're Home, Billy'

AP Photofax

HER AFRICAN SOUVENIR — Here's a gift for the wife who has everything. Mrs. Billy Graham, a 22-foot-long python skin draped over her shoulders, had a hearty buss for her husband evangelist Billy Graham on his arrival in New York today aboard the liner Queen Elizabeth from a tour of Africa. The snake skin was a gift in Nigeria. He sees a religious revival as the only solution to the segregation problem. Graham plans to see President Eisenhower Thursday at the White House.

Uneasy Silence Follows More S. African Riots

Police Station, Churches Burned During Negroes' Day of Mourning

JOHANNESBURG (AP) — Tense quiet settled over scarred Negro townships in South Africa early today after an orgy of violence that left at least two dead, untold injured and many buildings burned.

Inflamed rioters put a police station, homes and churches to the torch in widespread violence near the end of a Negro "day of mourning" for 72 Negroes gunned down by white police last week.

★ ★ ★

Fires lit up the skies northeast of Cape Town Monday night.

Defense Minister Jacobus Fouche told the Senate in Cape Town that army and air force units had been reorganized and strengthened with armored cars to help put down any further riots but would act only if the police called on them.

The U.N. Security Council meets in New York Wednesday to take up last week's police shootings, despite South Africa's insistence it is an internal matter outside U.N. jurisdiction.

★ ★ ★

The riots Monday were triggered mostly by angry Negroes trying to punish other Negroes who ignored the work boycott ordered to protest the shootings last week.

The National African Congress and the Pan-Africanist Congress had called for a stay-at-home day of mourning.

Two policeman — a white and a Negro — were reported killed.

★ ★ ★

A police spokesman said a mob attacked the white constable and two others between townships in the Johannesburg area, stabbing one to death and injuring the other two.

ANOTHER CLASH

A Negro policeman was reported killed in another clash outside Johannesburg.

★ ★ ★

In Cape Town a crowd of Negro demonstrators surged into the heart of the city, stoning buses and automobiles.

A shop window was smashed and a white motorist rescued

(Continued on Page 2, Col. 5)

Ike, Mac Reported Agreeing on Issues

GETTYSBURG, Pa. (AP)—President Eisenhower and British Prime Minister Harold Macmillan were reported in substantial agreement today on a growing list of summit and disarmament issues.

★ ★ ★

The progress report reached newsmen on watch here as the U.S. and British leaders worked through the second day of their conference at Camp David, presidential retreat in Maryland's Catoctin Mountains.

Eisenhower and Macmillan got an early start by opening the day's talks over the breakfast table.

Vice President Richard M. Nixon joined the talks in midmorning along with Secretary of State Christian A. Herter; Chairman John A. McCone of the Atomic Energy Commission; James H. Douglas, deputy secretary of defense, and other top scientific and policy advisers. They flew to Camp David.

DOMESTIC POLITICS

Nixon's arrival gave a flavor of domestic policies to the international session which opened here Monday.

★ ★ ★

It placed him for a time in the spotlight along with Eisenhower and Macmillan. White House press secretary James C. Hagerty said Eisenhower always likes to have his vice president take part in a conference.

Hagerty also told questioners he knew of no plan to consult with Democratic aspirants in this year's presidential election race.

The immediate task before Eisenhower and Macmillan was to put the finishing touches on a new U. S.-British proposal to the Soviet Union for prohibiting nuclear weapons tests.

★ ★ ★

But it was becoming increasingly clear that their concern with world problems was much broader than that.

Preparations for the May 16 summit conference at Paris with President Charles de Gaulle of France and Soviet Premier Nikita Khrushchev reportedly occupied much of their time.

Accompanying Nixon, Herter and the other Cabinet-level officials from Washington were Dr. George B. Kistiakowsky, the President's science adviser; Philip J. Farley, special assistant to Herter for disarmament and atomic energy; Sir William Penney, nuclear science adviser to Macmillan; and Andrew H. Berding, Herter's public relations chief.

★ ★ ★

The President and Prime Minister started their work day at 8 a. m. at Aspen Lodge, the central cottage in the Camp David group. At the table with them were Undersecretary of State Douglas Dillon and Asst. Sir Harold Caccia and Con O'Neill of the British Foreign Office on the British side.

Several other aides were also present.

'Purple Onion' to Open Here Without Okay

The management of the Purple Onion, a large coffeehouse-type night spot at 462 S. Saginaw St., today announced Friday would be B-Day, as far as the city's battle to keep out beatnik spots is concerned.

Gabriel Glantz, president of Oakland Restaurants, Inc., said his place would open with seating accommodations for 500 and coffeehouse entertainment, despite the fact that the city has refused to issue it a food license.

"We will open without food," said Glantz.

Bus Leasing Plan Possible as 'Courtesy' Service Dies

New talk of a lease agreement between the city and Pontiac City Lines, Inc. was in the air today during the last few hours of the striking bus drivers' "courtesy ride" service.

City Commissioner Floyd P. Miles, chairman of the 14-member transportation committee appointed by the mayor, said it was conceivable that his group may take a final stand on the proposed lease shortly.

If the group decides it likes the lease idea, it will probably make a favorable recommendation to the City Commission.

Apparently, though, there will be no opportunity for a final decision until next week at the earliest.

Nor are there any plans, in the meantime for any interim transportation to help the hundreds of Pontiac residents who have been using the "courtesy rides" daily.

The service ends at 6:30 p. m. today. Bus drivers said they had to give it up because they couldn't afford the financial requirements in the regulations adopted for the service as a special jitney operation for the duration of the strike.

The regulations — requiring public liability insurance, police inspection of vehicles and $20 license fees — were adopted March 15 and are effective at 12 tonight.

So far, there have been no applications filed at City Hall for a special jitney license.

★ ★ ★

It was Miles' committee that had recommended the regulations to the city in the first place.

Surprised by the bus drivers' unwillingness to participate in the jitney plan, Miles said his com-

(Continued on Page 2, Col. 5)

What Course? — Boat Operation

Press 'Cruise' Departing

Calling all skippers! Pull alongside and come aboard.

The Pontiac Press-sponsored Boat Operation Course sets sail tonight. All interested boaters should be in the auditorium at Pontiac Central High at 7:30.

★ ★ ★

Those who have not already registered by mail should plan to be there early to sign up for the eight-week course, approved and conducted by the Coast Guard Auxiliary.

It's open to everyone—husbands and wives, fathers and sons, entire families. There will be a $3 Coast Guard fee to cover materials used.

Due to the interest shown (266 already registered), the course will be conducted by instructors at the division level, which is higher than the usual level, assuring boaters of the best instructors available.

★ ★ ★

Smith Cook, training officer for the 12th division, U.S. Coast Guard Auxiliary, will conduct tonight's class and answer your questions about the course and the certificates to be issued to those completing it.

Spring Was Late, but Showers Due Early

April showers are expected to arrive early this year.

Scattered showers or thundershowers are forecast for late afternoon and tonight. A high of 60 is predicted for today and a low of 45 tonight, the weatherman said.

Wednesday will be cloudy and colder with showers ending by afternoon. Tomorrow's high will be near 50.

Morning easterly winds at six miles an hour will become 20-30 miles late this afternoon and tonight and shift to 25-40 miles Wednesday.

The mercury rose steadily from a reading of 34 degrees at midnight to 60 at 2 p.m.

News Flashes

WASHINGTON (AP) — Dr. Wernher von Braun said today the powerful Saturn booster engines —designed to put a man into space — were tested successfully yesterday at Huntsville, Ala.

WASHINGTON (AP) — The Senate Foreign Relations Committee today shelved a controversial resolution to repeal United States veto powers over the jurisdiction of the World Court.

WASHINGTON (AP)—U. S. investigators today were reported holding a signed statement indicating last week's Cuban plane incident was a plot by Fidel Castro to embarrass the United States.

HOLLYWOOD (AP)—A settlement has been reached that should end the four-week-old movie actors strike tomorrow or Thursday, it was reliably reported.

Tokyo Instruments Spot No A-Blast in Red China

TOKYO (AP) — Communist China apparently did not set off an atomic explosion Monday as a member of the Indian Parliament had predicted she would.

Japan's sensitive instruments for recording abnormal atmospheric pressures and earth shock waves picked up nothing. In the past they quickly reported Soviet and American nuclear tests.

A 3-Part Approach

Airport Study Charted

A special committee charged with plotting Oakland County's jet-age airport expansion needs today settled on a three-pronged study of the important development.

The nine-member body met for the first time this morning since appointed in December by the Board of Supervisors to map out an approach to the study. No conclusions were reached.

★ ★ ★

It did develop from the meeting in Pontiac, however, that members do not envision immediate need for jet service facilities in Pontiac.

This echoes what a $30,000 study of metropolitan airport requirements, released in December, outlined—that the Pontiac area won't need a jet airport for at least 10 years.

Members of the Oakland committee, made up of seven supervisors and two ex-officio county officials, figured that these immediate jet-age needs could be handled by Detroit Metropolitan Airport.

★ ★ ★

The aviation-minded supervisors also felt that smaller fields scattered throughout the county should be continued for basing of smaller, corporation and privately owned craft.

Ray W. Lahti, Wixom supervisor, said his check of the Spencer Airport in that city showed 17 planes based there were owned by individuals, "with demands for more space than it can handle."

Lahti said some flights are being

(Continued on Page 2, Col. 8)

George Taylor Is Injured in Auto Collision

Oakland County Prosecutor George F. Taylor was injured in a two-car accident yesterday afternoon at the intersection of Franklin road and West South Boulevard.

Taylor told Pontiac police his foot slipped from the brake to the accelerator as he was stopping for a traffic signal.

His car shot ahead and hit one driven by Richard G. Myles, 52, of 396 Hickory Ridge Rd. Myles was driving west on South Boulevard.

Taylor was taken to St. Joseph Mercy Hospital with a broken bone in his right foot.

His wife, Laurel, suffered a broken collarbone and a fractured wrist when her car collided with another on March 16.

Says Speaker at MSUO Conference

Russian Foreign Aid Besting Ours

By MAX E. SIMON

Russia is getting more mileage out of its foreign aid program than the United States, the first administrator of America's "Point 4" program warned yesterday.

"By adopting our 'racket', the Soviets are getting into countries we call ours," said Dr. Stanley Andrews, now a consultant on international programs at Michigan State University.

Andrews, former head of the Technical Cooperation Administration, was one of seven speakers at an all-day "First-Hand Facts on Foreign Aid" conference sponsored by eight Leagues of Women Voters in Oakland and Macomb counties.

Others were U.S. Reps. James O'Hara (D-Utica) and Alvin Bentley (R-Owosso), Drs. Leonard Rall, Ralph Smuckler, and Marvin Solomon, MSU faculty members who were active in foreign aid projects; and Mrs. Irene Murphy of Birmingham, Democratic member of the University of Michigan Board of Regents.

★ ★ ★

"Americans will have to understand that underdeveloped nations will accept aid wherever they can get it," Andrews said.

"How can you blame a poor nation for accepting a Communist offer to pave their streets or build a steel mill?" he asked.

"As long as the nation keeps its independence, there isn't much to say."

Agreeing with the other speakers that the foreign aid program was unpopular, Andrews said: "It takes courage to support this program.

"But the side that wins the minds of the peoples in underdeveloped countries will run the future."

Andrews said that millions of dollars were being thrown "down the drain" for projects which weren't understood in countries with low standards of living.

"We build dams for these peoples who have never even seen an electric light," he said. "How in the world can we expect them to be impressed by a big slab of concrete?"

Andrews said that projects should be carefully explained to the nations they were being done for so that the people would "accept and digest" them.

★ ★ ★

He also urged that the foreign

(Continued on Page 2, Col. 7)

REP. O'HARA

REP. BENTLEY

In Today's Press

Comics	17
County News	11
Editorials	6
Lenten Series	12
Markets	18
Obituaries	3
Sports	14-15
Theaters	16
TV & Radio Programs	23
Wilson, Earl	23
Women's Pages	8-10

Civil Service Plan on Waterford Ballot

The Waterford Township Board last night approved a request to place a proposal on the August primary ballot that would put fireman under civil service.

Firemen have sought civil service to assure them of security in case of a change in the administration, according to Fire Chief Elmer Fangboner.

If approved by the electorate, it would not only "take politics" out of the fire department, but assure promotions, regulate the transfer, reinstatement, suspension and discharge of officers, Fangboner stated.

A recruit would be required to take physical and mental examinations and report to a civil service commission consisting of a member appointed by the township board, an elected paid fireman, and one member elected by the Commission. All would serve a six-year term.

★ ★ ★

In other business, the Board approved a special street lighting assessment district to be established in the Coleman-Freidman subdivision in the Cass Lake, Pontiac Lake road areas.

Fifteen residents were present—some protesting, and others "making sure the district was approved.

Among those protesting was Avery Morris of 557 Lakeview Dr., Birmingham, who owns about 40 vacant acres along Cass Lake road. Morris, who will be required to pay for nine vacant assessments established at $4.21 each, said that he would not benefit by a lighting district.

★

A Huron Gardens couple, Mr. and Mrs. Walton Adams of 2737 Sylvan Shores Dr., presented a bill of $587 for damage caused by a broken water main three weeks ago.

★ ★ ★

At that time, a water main on nearby Woodbine street burst, sending tons of water gushing down a hill into the Adams home.

Carpets, furniture, walls and garage storage were damaged and it took 10 hours to get the water under control, Adams told the Board.

He added that although he has contacted the township's insurance company, he has had no response and asked that something be done about the damage. Township attorney Paul Mandell said he would contact the insurance company to settle the matter.

★ ★ ★

All other items pertaining to additional funds for various projects were tabled for a special meeting at 7:30 p.m. Thursday and 6 p.m. Friday, prior to presentation of the annual budget on Saturday.

Pontiac Area UF Official Resigns

Robert Langer Quits to Take Similar Job in Calhoun County

The resignation of Robert Langer as assistant director of the Pontiac Area United Fund and managing director of the Community Chest of Pontiac was announced yesterday by Leonard T. Lewis, president of the PAUF.

Langer is leaving Pontiac May 1 to become associate executive director of the Calhoun County Community Council in Battle Creek.

He has held his present position since October, 1956. In addition to his duties with the PAUF and Community Chest, Langer served as consultant to the Greater Pontiac Community Council.

He also served as chairman of the Oakland County chapter of the National Association of Social Workers, and chairman of the planning committee of the Volunteer Leadership Training Institute at Michigan State University Oakland.

The Calhoun County Community Council is the planning body for all health, welfare and recreation services in the county.

In his present position, Langer was responsible for the budgeting of the United Fund and Community Chest agencies. He also handled inter-agency problems.

As consultant to the Greater Pontiac Community Council, he participated in a reorganization of the Council which took place a few years ago.

In accepting Langer's resignation, Lewis said: "The Board has accepted his resignation with regret and wishes him well in his new position."

Floods Threaten as Melting Snow Swells Rivers

By The Associated Press

Thunderstorms and showers today dumped rain on flood-threatened areas of the Midwest where rivers continued rising from the rapidly melting snow.

The thunderstorm activity extended from Oklahoma northward into Nebraska. Gusty winds hit some areas, including Hutchinson, Kan., which reported gusts up to 63 m.p.h. A tornado swept near Shattuck, in western Oklahoma, Monday night, causing minor damage.

★ ★ ★

Light drizzle and heavy fog covered areas from the eastern Dakotas across Minnesota into Wisconsin, northeast Iowa and northern Illinois.

★

Most serious flooding was in parts of Kansas, Nebraska, Missouri and Iowa, with overflows widespread on tributaries of the Missouri River. The floods, which followed a weekend of mild temperatures which melted the heavy snow covering across most of the Midwest, also were reported in some areas in Wisconsin, Minnesota and Michigan.

The Weather

Full U.S. Weather Bureau Report
PONTIAC AND VICINITY — Mostly cloudy and warmer today and tonight with scattered showers or thundershowers late afternoon and tonight. Wednesday cloudy and turning colder with showers ending by afternoon. High today 60. Low tonight 45. Wednesday 7-8th 50. Winds easterly 20-30 this afternoon. 25-40 Wednesday.

Today in Pontiac
Lowest temperature preceding 8 a.m. 34
At 8 a.m.: Wind velocity 8 m.p.h. Direction—Southeast.
Sun sets Tuesday at 6:34 p.m.
Sun rises Wednesday at 6:19 a.m.
Moon sets Tuesday at 9:29 p.m.
Moon rises Wednesday at 8:16 a.m.

Downtown Temperatures

6 a.m.	35	11 a.m.	45
7 a.m.	35	12 m.	52
8 a.m.	36	1 p.m.	55
9 a.m.	40	2 p.m.	60
10 a.m.	42		

Monday in Pontiac
(As recorded downtown)
Highest temperature 57
Lowest temperature 34
Mean temperature 40.5
Weather—Fair.

One Year Ago in Pontiac
Highest temperature 44
Lowest temperature 34
Mean temperature 34
Weather—Sunny.

Highest and Lowest Temperatures This Date in 50 Years
77 in 1947 7 in 1887

Monday's Temperature Chart

Alpena	39	28	Marquette	38	27
Baltimore	62	42	Memphis	74	56
Bismarck	38	27	Miami B.	76	71
Brownsville	75	66	Milwaukee	41	34
Chicago	46	37	Minneapolis	33	21
Cincinnati	76	62	New Orleans	74	69
Cleveland	47	36	New York	70	42
Denver	58	27	Omaha	56	46
Detroit	50	34	Phoenix	76	52
Duluth	32	24	Pittsburgh	60	39
Fort Worth	78	60	St. Louis	57	37
G. Rapids	42	32	S. Francisco	58	48
Houghton	28	25	S. S. Marie	36	29
Jacksonville	82	63	Traverse C.	40	33
Kansas City	57	42	Washington	60	38
Lansing	44	35	Seattle	51	44
Los Angeles	68	57	Tampa	78	66

CHARLES C. SAUR

Kiwanians Will Hear C. C. Saur

Area Kiwanians will gather at their spring divisional meeting today in Birmingham to hear Charles C. Saur, governor of the Michigan District of Kiwanis International.

Saur, of Grand Rapids, will be principal speaker at the District Governor's Conference at the Birmingham Community House scheduled to begin at 4 p. m.

Members from 14 Oakland County Kiwanis Clubs will be on hand to hear him when he speaks to the general membership following a 6:30 dinner.

The governor's conference has been arranged by Richard F. Huizenga, lieutenant governor, fifth district, and Rochester assistant school superintendent.

Acting as host will be Easborn Rusco, president of the Birmingham club.

The evening program will feature presentation of Michigan District awards to Oakland County clubs.

More than 180 delegates from the county clubs will attend.

Aging Commission Okayed by Senate

(Continued From Page One)

mission would be empowered to "encourage, promote and aid in the establishment of local programs and services for the aging."

It would serve as an information clearinghouse, report annually to the governor and Legislature and conduct demonstration projects to foster a comfortable twilight for older persons in a home-like environment.

★ ★ ★

A salaried director would run the agency. A bill in the House provides an appropriation of $40,000. The new statutory commission would supplant an interim legislative unit that got $11,000 for this year.

Before the Senate voted, an amendment was accepted 19 to 13 that struck out authority for the commission to appeal to the state and federal governments to finance "studies and programs."

In offering the amendment, Sen. Edward Hutchinson (R-Fennville) said he deleted language "directed" the commission to "lobby for I don't know how many millions. I think you might live to regret that."

Christman, who helped block the bill in committee for a while, said he still didn't like it, that churches and charities now helping out the aged "just want to get off the hook and make the state take care of everything."

"Why should I give to the charities if they are going to do this. They keep taxing to support them—ah, h---, they're going crazy," Christman said.

HAS STRONG SUPPORT

The long fight for the commission, a bipartisan affair, got strong support from civic, church and charity groups, the Michigan Society of Gerontology and the American Assn. of University Women.

The curfew measure, approved 23 to 7, would apply only where villages, cities and townships have not legislated to control the problem of unescorted boys and girls on the streets at late hours.

Under the bill, children under 12 would be barred from public places after 10 p.m., and children 12 through age 15 after midnight, unless accompanied by parents or guardians.

Handicapped Group Schedules Speaker

The Association for Handicapped Children, Inc., will meet 8 p.m. today at the Oakland County Board of Education Building, 1025 N. Telegraph Rd.

★ ★ ★

Guest speaker will be Esther L. Belchen, consultant in special education for the State Department of Public Instruction.

The public feeding industry has become the third largest retail business in the United States, and the annual volume is more than $17.5 million.

Measure Puts Tax on Books

Deletes Exemption for College Students; OK'd by State Senate

LANSING (AP)—The Senate last night passed and sent to Gov. Williams a bill that would raise the price of textbooks three per cent for students who buy them at college-operated stores.

★ ★ ★

There was no immediate indication of the governor's view.

The bill was approved 22 to 10 over strong Democratic opposition. It amends the sales tax law.

Under the proposed change, there would be deleted from existing law an exemption on books sold to students by public or private schools.

Carrying the ball for the bill was Sen. Clyde H. Geerlings (R-Holland), a staff member at Hope College, who said it would aid with college-operated stores.

"Students at Hope College pay $650 tuition. They only pay $250 at the University of Michigan. The students aren't going to crab to the State of Michigan about paying the tax," Geerlings said.

He observed there were 7,200 automobiles registered on the Michigan State University campus and 5,000 at the U. of M., indicating the additional tax burden would be inconsequential.

The U. of M. does not operate a book store. MSU does, and so do some other state-supported schools.

★ ★ ★

Sen. Charles S. Blondy of Detroit, a Democrat, assailed the bill as "disgraceful."

"Some boys and girls are just getting by in college. We should be trying to encourage them," Blondy said.

Nasser Visiting Nehru

NEW DELHI, India (AP) — President Gamal Abdel Nasser of the United Arab Republic arrived in New Delhi today for a 12-day state visit.

Inspectors Will Check Waterford Sewer Lines

The Waterford Township Board decided last night to appoint field inspectors to curb the storm water drainage problem.

★ ★ ★

The Board approved a motion whereby real estate developers will have a full-time inspector on every new construction job to assure that water and sewer lines are installed correctly.

For more than six years, the township has had troubles with broken mains, incorrect installations and connections, improper grading and the lack of plaster on the outside of brick gate walls, according to Township Clerk James E. Seeterlin.

★ ★ ★

Township Engineer Felix Anderson was present at the meeting to back up Seeterlin's proposal for a fulltime field inspector to check on drainage. Supervisor Elmer Anderson was enthusiastic in voicing his approval of the project.

"Other townships are following Waterford like a bunch of sheep. This area is getting the lead in installations, and operation," he said.

Now the Waterford Township water department employes make inspections of new developments, except where specific blueprint problems are concerned. The inspector will be on the job from beginning to end to check the depth, correct back-fill, and quality of the mains being installed.

Cost of the inspector's fees ($22 a lot) will be paid by the developer.

Bus Courtesy Rides Will End Tonight

(Continued From Page One)

mittee was considering no substitute measure.

ARE ON CALL

"We are, of course, on call whenever the city wants us," he said.

Miles said his committee intends to remain concentrating on more general problems when it meets next with top officials of National City Lines, Inc. and with a certified public accountant hired by the city to examine the National Bus Company's books.

Although a report on the books should be ready Friday, the bus company officials may not be able to get to Pontiac for a meeting until later, Miles said.

★ ★ ★

The financial report was sought, the committee said, to investigate the bus company's claim that it made next to no profit in Pontiac last year and can't, under its present setup, afford any wage increases.

Union demands for a wage increase have been the prime issue in the 115-day strike.

The bus company has said, however, that if the city leases the buses for a nominal fee, then hires the company to run them, the company could afford wage increases from the thousands of dollars a year which it could save in taxes.

At first this potential saving was estimated at $18,000 the first year. But now it is estimated at $14,000-$16,000, Miles said.

★ ★ ★

The present estimate includes the anticipated $4,500 a year in tax relief the company will get under a relief act adopted by the Legislature last month.

Miles indicated that the lease arrangement is still high on the list of possible solutions to the strike and the city's transportation problems in general.

★ ★ ★

But, he continued, other angles are still being explored.

One possibility not made public before involves a tentative proposal which Miles said was advanced by a private party involving "smaller type equipment."

Miles declined to divulge further details.

"The committee has asked this person to put his offer in writing," he said.

The committee and the city have already asked GMC Truck & Coach Division to study the possibility of smaller equipment in Pontiac.

★ ★ ★

Pontiac City Lines' operating agreement with the city has expired during the strike. This means that the city could sign an agreement with another company or service, if this appeals to the City Commission.

In Saginaw, where drivers settled their strike after 87 days, the National City Lines subsidiary announced today it would hike adult fares tomorrow from 20 to 25 cents.

★ ★ ★

This increase was predicted when drivers were granted a 12-cent an hour wage increase over a two-year period.

Pontiac has had the 25 cent fare since November.

Argentina Sticks to Austerity Plan

Despite Defeat Sunday in Congressional Vote, Program to Continue

BUENOS AIRES (UPI) — Economy Minister Alvaro Alsogaray said today the government will press its unpopular "austerity" program despite a defeat in Sunday's congressional elections.

Alsogaray, chief architect of Argentine austerity, said he will reaffirm in a radio address tomorrow night the government's determination to see its belt-tightening efforts through to the finish.

As usual in recent elections, Sunday's biggest vote was the 1,925,757 blank ballots deposited by the outlawed Peronists. The opposition Popular Radicals were second with 1,911,541 votes to 1,670,798 for President Arturo Frondizi's intransigent Radicals.

Four minor parties together polled a total of nearly 1,700,000 votes.

The 1958 landslide, when the Frondizi ticket was swept into power with Peronist support, gave the government a majority in Congress that was weakened but not obliterated by Sunday's vote. The Intransigents can still count on 108 parliamentary seats to 78 for the Popular Radicals, 5 for the Conservatives and 1 for the splinter Provincial Defense Party.

Moughler Murder Denied by Flatter

DETROIT (AP) — George Flatter, 20, has denied under oath that he killed Mrs. Elizabeth Moughler, 46.

The youth charged yesterday that police used brutality to obtain a confession from him. Testifying in his own defense, he repudiated the confession.

★ ★ ★

He said homicide detectives questioned him continuously for 20 hours, threw him against a wall, slapped him, threatened him, denied him food and gave him only two glasses of water.

Flatter is accused of strangling the woman as she walked home from a movie the night of Jan. 22.

K Plans Vienna Trip

VIENNA, Austria (AP) — The Austrian government announced today that Soviet Premier Nikita Khrushchev will visit Vienna, probably in September. Austrian Chancellor Julius Raab first invited him in 1958, when Raab headed an Austrian government delegation to Moscow.

Silence Follows Rioting in Africa

(Continued From Page One)

from the mob when he tried to assist a nonwhite woman his car had bumped. Police tear gas finally dispersed the mob.

In Worcester Township, northeast of Cape Town, police said all of the churches, including the presegregationist Dutch Reformed Church, Catholic schools and administrative buildings were burned.

★ ★ ★

Trains and railroad depots in Negro townships southwest of Johannesburg were damaged as Negroes surrounded them to retaliate against those who had gone to work in Johannesburg despite the boycott.

Police used tear gas to disperse a Negro mob trying to enforce the boycott at Kliptown, near Johannesburg.

Dispute at Troy on Job Return

Dynamic Wants to Hold New Men, Nonstrikers, Recall Others in Stages

Disagreement over how striking workers should be returned to their jobs at the Dynamic Manufacturers Inc. plant in troy slowed negotiations to a near stand still today.

★ ★ ★

The question involves about 15 union men who did not walk out when the strike was called Feb. 15 and some 60 nonunion workers hired at the plant since, according to Robert Rock, president of Local 933, International Union of Electrical, Radio and Machine Workers, AFL-CIO.

A company spokesman, who declined to comment on the Union's figures, said the firm wants to keep the nonstrikers and call back strikers as jobs are available, according to their senority.

He said this is an economic strike, not a strike over labor rights, and that federal law allows the company to retain men hired during the strike. "We feel an obligation towards these men," he added, "because they are enabling the company to meet its contracts."

The union wants the company to return strikers to their jobs, letting the nonstrikers go, said Rock.

"We want some assurance that they (the company) won't bargain away our senority rights under existing contract," he said. The contract is in effect until Feb. 1.

Both company and union negotiators are readying their proposals for presentation to a court-appointed arbiter. The appointment has got been made yet.

The strike at the automotive parts firm was called when the company rejected workers' demands for a pay raise. Some 277 men walked out.

Nikita at Reims; Blasts Germany

Claims He Is Worried; Suggests France, Russ Watch Old Enemy

REIMS, France (AP) — Nikita S. Khrushchev charged today that the master race myth is reviving and vengeance is being reborn in West Germany.

Standing less than 100 miles from the West German border on the traditional invasion route from the East, the Soviet Premier told a luncheon audience:

"I am disturbed by the words of (Chancellor) Konrad Adenauer that Germany has the job of saving Europe.

"We cannot accept such a theory because we see in it a re-establishing of the Hitler theory that the Germans are a superior race and that the others are servants.

"We must not allow ourselves to fail in an action which will prevent the aggressor from attacking us a third time. Vengeance is being reborn in Germany."

He started off mildly, saying that he wanted to live in friendship with West Germany and had no wish to embroil France with her former foes.

But he swung swiftly into the theme he had stressed harshly in Paris: There is a menacing rebirth of German militarism and it is up to the French and the Russians to join together to see it doesn't get out of hand.

Khrushchev's verbal explosion came after a morning tour of battlefields of World War I in the Verdun area, where nearly a half million Frenchmen died in fighting off the Germans in 1916.

"West Germany is trying by all possible means to prevent a peace treaty," he said angrily. "The reason is that they want to change the borders of Poland or Czechoslovakia. We and others will not allow it."

The Day in Birmingham

School Millage Request Rejected in Special Vote

BIRMINGHAM — A proposal seeking additional millage for the operation of schools in the Birmingham School District was turned down by voters yesterday in a special election.

The proposal, calling for an additional four mills for five years, was defeated 4,685 to 3,363. A little less than a third of the qualified voters turned out to cast ballots.

The school board had sought the increased millage in order to hire 50 additional teachers and raise the salaries of all school personnel.

School Supt. Dwight B. Ireland said that the defeat was the worst the school system had suffered in the past 10 years.

★ ★ ★

"The progress that the school system has made over the years will be set back substantially by the vote," Ireland said.

"We have had wonderful support from the people in the past," he said. "This is the first proposal requesting funds that has been defeated by district voters in some 20 years."

"Since there was not too much community reaction against the proposal, the defeat was probably due to a general reaction opposing any new taxes."

★ ★ ★

Ireland said that he had no idea what the school board would do now.

"However, the board will have to revise its thinking on the proposed school schedule for next year," he said.

The four mill increase would have provided an estimated $750,000 a year in new funds for operation, he said.

He said the money was needed to increase salaries in order to make the system more competitive with neighboring school districts.

City Commissioners last night set April 18 for a public hearing on the proposed resurfacing of Lakeside road.

It is estimated that the project, from the bridge south of Redding road to Quarton road, will cost about $2,350.

The Commission has taken under study a request to erect a fence from two homeowners whose property adjoins the Poppleton Recreation area.

The property owners, George Y. Reed, 459 Madison Ave., and Alberta Stanley, 435 Madison Ave., in a letter to the Commission, said they "suffer" from trespassers using the park in the winter and summer.

The Commission has asked that an estimate on the cost of the fence be submitted to them within the next several weeks.

Soviet Foreign Aid Better, Says Speaker

(Continued From Page One)

aid program be conducted on a more business-like basis.

"Russia accepts something — anything — for the aid they give. We don't," he explained.

"It's a question of psychology," Andrews explained. "The receiving nation doesn't feel like it's begging."

He said the foreign aid program was overcentralized. "It's run by too many bureaucrats in Washington. All they do is shovel papers around. The man overseas on a project gets the work done."

O'Hara called himself "biased" in favor of the foreign aid program. He said the program has kept several nations "on the map of the free world."

★ ★ ★

"Much of the foreign aid legislation that has passed has been of a temporary nature," O'Hara said.

"Congress will someday have to admit that there is nothing temporary about foreign aid — it's a permanent program.

"Those who support it peril their political lives."

O'Hara said a recent poll of constituents showed they favored cutbacks in the program.

Bentley, only candidate for the GOP nomination for U.S. senator, criticized some features of the foreign aid program, "including the large sums expended to equip and maintain conventional armies which would be thoroughly useless in a modern war."

"I also view with concern the tremendous amounts of soft currencies we are creating overseas which in turn are creating inflationary pressures in many countries," he said.

At the same time, Bentley said he has not opposed the concept of foreign aid. "I am becoming more sympathetic to the program every year it continues to improve as it has done in the past," he said.

Mrs. Murphy said the governing motive of a foreign aid program was its "goodness."

"If it's good, then it's good for its own sake," she said.

Dr. Smuckler headed an American group teaching police administration techniques to officials in South Vietnam.

★ ★ ★

His group was instrumental in the establishment of a national police academy there.

Dr. Rall headed a U. S. team which aided Brazilian officials establish a school of business administration.

"The project was successful because the leaders of business and industry wanted it and sought our aid," he said.

Dr. Solomon told of the problems he encountered as chief of a UNESCO mission charged with raising the standards of living in Liberia.

He said that the United Nations organization encouraged the native population to participate in its projects.

★ ★ ★

"The UN would supply teachers," he explained. "But the people themselves would have to build schools."

He said that in a few months malaria was cut from a disease affecting 50 per cent of the population to 2 per cent.

Committee Charts Airport Study Plan

(Continued From Page One)

used to supply parts for the Lincoln-Mercury plant there.

Committee chairman Philip E. Rowstop, mayor of Pontiac, has set up another meeting for April 28.

In the meantime, he asked members to study their copies of the report by the aviation consultant firm of Landrum & Brown and shape their questions around these three major topics:

1. The present and future site of the Pontiac Municipal Airport and determination as to whether or not additional lands could be acquired adjacent to the present site to enlarge it to become the second major airport.

★ ★ ★

2. Whether or not it would be advisable to locate the second major airport elsewhere in Oakland County.

3. What steps should be taken to acquire the present small airports in the county or, if they should not be acquired, what steps should be made to protect them so that they will continue in operation.

★ ★ ★

The study, presented to the six-county Supervisors Inter-County Committee representing Southeastern Michigan, estimated the area's second big jet airfield would have to be developed between 1970 and 1975. The exact time depends on demand, the firm said.

Pontiac, or a site nearby, was pegged as a possible site.

Rowston's group decided that since the second field was a major recommendation this would be agreed to. But where it would be was left until, possibly, next month's meeting.

Goes Before Commission Tonight

To Vote on Plumbing Code

The State Plumbing Code proposal is ready for final action by the City Commission tonight.

★ ★ ★

After a new reading, commissioners will be asked to vote on its adoption.

The measure was introduced March 1, but the city engineering department has asked for delays since then for minor changes.

James Carlisle, city engineer, said today the changes have been made.

★ ★ ★

He said they touch mostly on matters of importance from a technical point of view. The code which the city now is being asked to adopt is virtually the same as the state code introduced for adoption four weeks ago, he said.

High plumbing standards have become a matter of discussion as a result of the city's entry into urban renewal planning.

Peter L. Hickey, city plumbing inspector, has branded the city's present code "vague and inadequate."

He said he personally has enforced state standards in Pontiac the past eight years, although the city actually has not had the state code on its law books.

Knight Murder Trial Opens Before Throng

HOWELL (UPI) — The first degree murder trial of Alvin Knight for the slaying of a state trooper opened here today in a jam-packed courtroom.

★ ★ ★

Knight was brought into the courtroom wearing handcuffs.

The panel of 100 prospective jurors was kept segregated in the courtroom from the crowd of spectators who squeezed into the room.

There was no immediate sign that the defense would ask for a change of venue to another county as it had indicated.

Will Begin Canvass Friday

Census Taker Wears Card

It won't be hard to identify the census takers when they begin making their rounds on Friday, according to District Supervisor W. C. Hintz.

Each "enumerator" will wear a red, white and blue identification card on his lapel. The card bears the seal of the Department of Commerce and the words, "Census Enumerator, Official Credential."

"Persons who claim to be census takers and don't have this card should be reported immediately," said Hintz. "If one of our census takers loses his card, he is instructed to stop his canvassing immediately until he gets a new one."

Census takers can be further identified by the portfolio containing their supplies. The portfolio is brown and is stamped in green ink, "1960 Census of the United States."

★ ★ ★

Census takers can't be identified over the telephone, Hintz admits, and they will call if they didn't catch you at home the first couple of times.

Hintz said the census taker will leave a card saying when he will return if he doesn't find you in the first time. If you aren't there when he returns the second time, he will try to reach you by telephone.

If you object to giving the information by phone, the census taker will make a third stop at your house.

Hintz cautioned all residents to refuse admittance to their homes to anyone who is not identified by the trademarks of his job as census taker.

New 50-Star Flags

Special flag set $51 for home display. Fast color cotton Valley Forge flag, 3 feet x 5 feet, jointed wooden pole, ball top, metal bracket, packed complete in box.

Tax and Mail included

$4.75

Mail check to Pontiac Jr. Chamber of Commerce, 371 Voorheis Rd., Pontiac, Michigan.

Courtesy of
H. W. HUTTENLOCHER Agency
318 Riker Bldg.

Carl W. Donelson DJ Donald H. Johns

We Come To You . . .

. . . whatever the distance may be. Many of the families we have served are some miles away, but we serve all promptly and well. We are familiar with suburban and resort areas anywhere within many miles of Pontiac. We know well the needs of farm families. Call the Donelson-Johns Funeral Home with confidence.

Phone FEDERAL 4-4511

Parking On Our Premises

Donelson-Johns FUNERAL HOME

855 WEST HURON ST. PONTIAC

WORRIED OVER DEBTS?

If you are unable to pay your payments, debts or bills when due, see MICHIGAN CREDIT COUNSELLORS and arrange for payments you can afford regardless of how much or how many you owe.

NO SECURITY OR ENDORSERS REQUIRED
ONE PLACE TO PAY
Member American Association of Credit Counsellors
A MICHIGAN ASSN. CREDIT COUNSELLORS

"Let 14 Years of Credit Counseling Experience Assist You"
Hours: Daily 9 to 5. Wed. and Sat. 9 to 12 Noon.

MICHIGAN CREDIT COUNSELLORS
702 Pontiac State Bank Bldg. FE 8-0436

Deaths in Pontiac and Nearby Areas

CHARLES G. DAKESIAN

Charles G. Dakesian, 91, of 30 E. Strathmore Ave. died yesterday following a three-week illness.

He was a retired employe of Wilson Foundry & Machine Corp. and a member of the St. Sarkis Armenian Apostolic Church in Detroit.

Surviving are a son, Kavork J. of Pontiac; five grandchildren and eight great-grandchildren.

Service will be held at 1 p.m. Thursday at the Voorhees-Siple Chapel with burial in Oak Hill Cemetery.

MRS. EARL DUSENBURY

Mrs. Earl (Hattie A.) Dusenbury, 74, of 30 Washington St. died this morning at her home. She had been ill many years.

Surviving are her husband: a son, Lyle of Pontiac; and three daughters, Mrs. Nellie Stayton of Ortonville, Mrs. Iva McDonald and Mrs. Marvel Hopp, both of Pontiac; and two brothers.

Mrs. Dusenbury's body is at the Pursley Funeral Home.

GLENN L. MASON

Glenn L. Mason, 72, of 97 Michigan Ave., died this morning at Pontiac General Hospital after an illness of three months.

He was a retired employe of Pontiac Motor Division.

Mr. Mason leaves his wife, Beatrice; a daughter, Mrs. Viola Cargal of Pontiac; five sons, Gilbert of Royal Oak, William of Drayton Plains, John, Richard and Charles, all of Pontiac; 14 grandchildren; eight great-grandchildren, and a sister.

Service will be held at 3 p.m. Friday at the Sparks - Griffin Chapel with burial in Oak Hill Cemetery.

MRS. ALBERT G. MELDRUM

Mrs. Albert G. (Mary A.) Meldrum of 171 S. Paddock St. died at her home yesterday afternoon after a long illness. She was 81.

She was a member of St. Vincent de Paul Catholic Church, the League of Catholic Women and the Altar Society of her church.

Surviving are a son, George H. of San Diego, Calif.; four daughters, Mrs. Mary E. Pung of Rochester, Mrs. Rose M. Fugitt and Lillian C. and Louise M. Meldrum; all of Pontiac; and nine grandchildren.

The Rosary will be recited at 8 p.m. Wednesday at the Donelson-Johns Funeral Home. Service will be held at 10 a.m. Thursday at St. Vincent de Paul Church with burial in Mt. Hope Cemetery.

MISS THELMA M. SLATER

Service for Miss Thelma M. Slater, 42, of 135 Omar St., will be held at 3 p. m. Thursday at the Voorhees-Siple Chapel with burial following in Perry Mount Park Cemetery.

Miss Slater died Sunday at Pontiac General Hospital after an illness of three months.

WILLIAM CHETTLEBURGH

WALLED LAKE — Service for William Chettleburgh, 76, of 718 Brushwood St., will be held at 1:30 p.m. Thursday in the Wixom Baptist Church. Burial will be in the Wixom Cemetery.

Mr. Chettleburgh died yesterday at his home following a three-month illness.

His body will be at the Richardson-Bird Funeral Home until 11 a.m. Thursday.

Surviving are four daughters, Mrs. Harley Miller of Walled Lake, Mrs. Louise Chinn of Windsor, Ont., Mrs. George Hall of Wolverine Lake and Mrs. Beatrice Wilson of Hazel Park; two sons, Russell of Walled Lake and Jack of Pontiac; 16 grandchildren and 12 great-grandchildren.

WILLARD E. DAYTON

LAPEER — Service for Willard E. Dayton, 87, of 118 N. Monroe St., will be held at 3 p.m. tomorrow at the First Presbyterian Church. Burial will be in Otter Lake Cemetery.

Mr. Dayton died Monday at Lapeer County General Hospital after a brief illness.

His body is at the Muir Brothers Funeral Home until tomorrow at 1 p.m.

He was a member of the North Branch Masonic Lodge.

Surviving are his wife, Hattie; three sons, Charles W. of the Virgin Islands, George C. of Miami, Fla., and John R. of Detroit; a sister, Mrs. Arbon Dennis of Birmingham; a brother; four grandchildren and three great-grandchildren.

CHARLES J. KEOUGH

ORION TOWNSHIP — Service for Charles J. Keough, 71, of 370 Waldon Rd., will be held at 10:30 a.m. Thursday in St. Joseph's Church, Lake Orion. Burial will be in Holy Sepulchre Cemetery, Detroit.

Mr. Keough died Monday at Pontiac General Hospital after a month's illness.

He was a retired interior decorating contractor.

Surviving are three daughters, Mrs. John Musgrove of Farmington, Mrs. Dorothy M. Cline of Pontiac and Mrs. James H. Farmer of Harmon Air Force Base, Newfoundland; two sons, Charles Jr. of Inkster and William of Livonia and 13 grandchildren.

The Rosary will be recited at 7:30 p.m. tomorrow in Allen's Funeral Home, Lake Orion.

BABY GIRL MAYES

ROCHESTER — Prayer service for Baby Girl Mayes, infant daughter of Mr. and Mrs. Roy Mayes, 109 Cloverport St., was held at 11 a.m. today at the William R. Potere Funeral Home, with burial in Mount Avon Cemetery.

The child died at birth Sunday. Surviving besides the parents are grandmothers Mrs. Jane Spicer of Kentucky and Mrs. Margaret Mayes of California.

FRANK C. PIERCE

LAPEER — Service for Frank C. Pierce, 77, 2637 Bowers Rd., will be held Thursday at 1:30 p.m. in the Muir Brothers Funeral Home. Burial will be in Sunset Hills Cemetery, Flint.

Mr. Pierce died Monday after a long illness.

He was a member of the Second Church of Christ Scientist, Flint.

Surviving are two daughters, Mrs. Dayton Hinds of Lapeer and Mrs. Deone Davis of Jackson; three sons, Gerald Greenlick of Ann Arbor, Alec Greenlick of Flint, and Emanuel Greenlick of Detroit; 11 grandchildren and five great-grandchildren.

ANDREW POWERS

IMLAY CITY — Service for Andrew Powers, 83, of 5782 Lyons Rd., will be held at 1 p.m. tomorrow from Muir Brothers Funeral Home. Burial will be in Ottawa Park Cemetery, Waterford.

Mr. Powers died yesterday at his home after a lengthy illness.

Surviving are two daughters, Mrs. Myrtle Barrett of Lapeer and Mrs. Bernice Wright of Cass City; two sons, Howard of Clarkston and Floyd of Imlay City; three stepdaughters, Mrs. Jesse Terpenning of Kingston, Mrs. Marjorie Burgess of Brown City and Mrs Doris Burgess of Imlay City; nine grandchildren and two great-grandchildren.

BENJAMIN H. SOULE

WASHINGTON TOWNSHIP — Service for Benjamin H. Soule, 82, of 4861 Inwood Rd., will be held at 2 p.m. tomorrow at Roth's Home for Funerals, Romeo. Burial will be in Washington Center Cemetery.

Mr. Soule died unexpectedly of a heart attack at his home Sunday.

He was a life member of Masonic Lodge No. 41, F & AM, and Royal Arch Masons, No. 17, both of Romeo. The lodge will conduct the graveside service.

Surviving are a son, Russell of East Tawas; three daughters, Mrs. Alice Huckle of Lapeer, Mrs. Anna Karkau of Clawson and Mrs. Mildred Stafford of Madison Heights; two brothers, seven grandchildren and 16 great-grandchildren.

STEWART C. STRONG

KEEGO HARBOR — Service for Stewart C. Strong, 50, of 1621 Stapleton St., will be held at 2 p. m. tomorrow in the C. J. Godhardt Funeral Home. Burial will be in Perry Mount Cemetery, Pontiac.

Mr. Strong died Saturday in Veterans Hospital, Dearborn, after a lengthy illness.

He had been employed at the Pearce Floral Co. in Pontiac.

Surviving are four brothers, Harold of Lake Orion, Clarence of Drayton Plains, Harry of Keego Harbor and Howard of Pontiac.

Deaths Elsewhere

MILWAUKEE (AP)—Albert E. Boyer, 57, chief chemist for the Pabst Brewing Co., died Sunday. He underwent surgery early this month for a malignant brain tumor. Boyer, who was born in Dubuque, Iowa, was a former president of the Milwaukee School Board.

FIX-UP BUG GOT YOU?

SEE US FOR A LOAN!

You can start repair jobs or a remodeling project at *your* house right away. With a Home Improvement Loan from Pontiac State Bank. You can borrow up to $3,500 with three years in which to pay it back. *Low bank rates, life insurance at no extra cost, liberal terms.*

- Decide what repairs and improvements you want to make.
- Ask a contractor or building supply dealer for an estimate.
- See Pontiac State Bank. You don't have to be a customer. You don't have to have your home paid for. No down payment.

WE FINANCE ALL TYPES OF HOME IMPROVEMENTS.

YOU CAN BORROW	MONTHLY PAYMENTS 36 mos.	24 mos.	12 mos.
200	6.56	9.34	17.67
500	15.97	22.95	43.86
750	23.96	34.42	65.79
1000	31.94	45.89	87.72
2000	63.88	91.77	175.44
3500	110.92	159.72	306.11

PONTIAC STATE BANK

Main Office: Saginaw at Lawrence • Auburn Heights • Baldwin at Yale • Drayton Plains • Miracle Mile

9 to 6 Service, 4 E. Lawrence

Member F.D.I.C.

25 WORDS THE COMMUNISTS FEAR!

They are your own words! The 25 words of truth you send to be broadcast behind the Iron Curtain.

Six Top Entries Win Free Trips to Europe!

Yes, the writers of the six best truth messages will be flown to Europe, together with a member of their family. While in Europe they may broadcast *their very own* words behind the Iron Curtain over Radio Free Europe.

Other prizes include 200 Hallicrafter short-wave radios. A complete set of the Encyclopaedia Britannica will go to the best additional entries from each state. 256 prizes in all!

Here's how to enter the 1960 Radio Free Europe Truth Message Contest!

Simply complete this sentence in 25 additional words or less:

"I believe the most important thing people behind the Iron Curtain should know is....."

Send your entries to:

CRUSADE FOR FREEDOM
Box 10-P, Mount Vernon, N. Y.

Truth messages will be judged for appropriateness, clarity, sincerity and originality. Competition closes April 30, 1960. All contributions enclosed with entries go in their entirety to Radio Free Europe.

Published as a public service in cooperation with The Advertising Council and the Newspaper Advertising Executives Association.

THE PONTIAC PRESS

Factory Representative Here WEDNESDAY—2 to 3:30 P.M.

REMINGTON Electric Shaver RECONDITIONED

—While You Wait Service—

$1.50 Parts Extra

- OILED
- ADJUSTED
- STERILIZED
- CLEANED

SIMMS SERVICE—Remington factory representative will be in our store every Wednesday of every week.

SIMMS BROTHERS

Electric Shavers —Main Floor

Save Now!

Du Barry Annual Beauty Specials

REGULARLY $2.35 NOW $1.50*

Cleansing Cream for Dry Skin contains light lubricating oils that soften skin as it cleanses effectively, luxuriously. Banishes that taut, dry look, makes skin feel like velvet.

REGULARLY $1.75 NOW $1.00*

Skin Freshener Lotion is a mild toning lotion to be used following any cleansing cream. Dissolves any remaining oil or soil on the surface of the skin, leaving it toned and refreshed.

*prices plus tax

SIMMS BROTHERS

98 N. Saginaw St. —Main Floor

SIMMS Is Still 'BEATNIK-ING' the Heck Out of Prices!

. . . in fact when YOU come to our 'Pad' you don't need a lot of 'Bread' cause our prices are in 'LOWEST-ville,' in fact so LOW that the 'Fuzz' will think you stole the merchandise. And if you have just a little 'Bread,' why man, just use Simms FREE LAYAWAY at no extra 'Loot.' Now 'Dad' where else can you 'Beat' Simms terms? Incidentally Simms have for sale such beatnik items as: Sweat Shirts, Dungarees, Gym Shoes, etc.

. . . So the Moral of This Tale Is This:

SIMMS Is Still the No. 1 PRICE CUTTER

. . . since 1934 BB (before Beatnik) was heard of, Simms 'Beat Prices Down' in Pontiac. The Experts said we couldn't stay in business by selling so low—but here we are, in the same location, still selling for less. How does Simms do it? Simple—YOU GET BIG FAT DISCOUNTS for cash prices, you see credit costs you money and we'll have none of that here . . . but if you don't have ready cash you can use FREE LAYAWAY, pay whenever you have the money, and you still pay the low cash price.

By the Way if You Want to Buy Something Tomorrow, We're Open 9 A. M. to 6 P. M. So YOU Can Shop for the SPECIALS Listed Below.

2nd FLOOR SPECIALS

9x18-Inch RUBBER Stair Treads

50c Value EACH 25¢

Durable ribbed stair treads with curved front edge for extra safety, protects against wear. Brown or black colors.

6-PC. SET SCREWDRIVERS with WALL RACK

Reg. 89c 59¢

Magnetized blades, amber plastic handles. Complete with metal wall rack. Limit 2 sets.

Porta-File CHESTS

Reg. $2.69 1.57

Holds 800 documents, with index folders, lock and key. All metal. Limit one.

Choice of 2 RUBBER Floor Door Mats

$1.29 Values 68¢

Choice of 14x22-inch scraper or 'Welcome' door mats. Really scrape mud off shoes.

Fold and Carry Wood Stools

$1.00 Seller 78¢

Smooth sturdy hardwood construction. Folds compactly 12x12 inches.

Scrub Brush

49c Seller 29¢

8-in. scrub brush with wood backing and 1-inch plastic bristles. Ideal for floors, rugs, etc.

16-Inch Floor Sweep Push-Broom

Reg. $3.00 2.29

With long handle—select black Tampico fibres set in hardwood block, full 16-inch sweep. Limit one.

BARGAIN BASEMENT

TRADE MARK CANNON

Genuine 'CANNON' FIRST QUALITY Muslin SHEETS 1.59

Full size 81x99-inches, finest quality muslin in gleaming white. Flat style. Regular $2.29 value.

CANNON First Quality 20x40-in. Towels

3 For 1.00

Absorbent terrycloth in choice of 4 pastel colors. Ideal for bathroom.

CANNON First Quality 22x44-in. Towels

2 For 1.00

Super absorbent terrycloth in beautytone pastels. Limit 4 towels.

SIMMS BROTHERS

99 N. Saginaw —Pontiac's DISCOUNT Store Since 1934

Voters Answer Bentley Queries

Ask More Leeway on Social Security; Don't Want Tax Tightening

WASHINGTON (UPI)—Rep. Alvin M. Bentley (R-Mich) reported today he got 7,632 replies to the 30,000 questionnaires on domestic and international problems he sent to his constituents.

Some of the stronger expressions of opinion in the replies were on questions about Social Security and income tax reforms.

Bentley said 44.9 per cent of the replies favored increasing the present $1,200 maximum on outside income by Social Security recipients; 37.2 per cent favored tying benefits to living costs; 32.7 per cent called for a lower retirement age; and 32 per cent favored provision for medical care in the program.

On the question of eliminating all present tax deductions except for the $600 dependency exemptions, 64.9 per cent of the replies were in opposition and 23.2 per cent in favor.

★ ★ ★

Some of the other questions and replies:

Defense: 38.2 per cent favored efforts for a workable disarmament agreement with the Russians; 37.6 per cent were for continuation of present levels of defense spending; 11 per cent favored matching the Russians even at the cost of higher taxes.

Federal aid: 28.4 per cent favored aid for depressed areas; 15.6 per cent approved aid for education and teacher salaries; 4.1 per cent were for aid for local public works.

Labor-management relations: 27.9 per cent approved application of antitrust to big labor unions; 19.6 per cent favored fact finding boards with power to make recommendations; 17.4 per cent called for prohibition of industrywide strikes; 12.7 per cent favored compulsory arbitration; and 10.9 per cent were for government regulation of wages and prices.

★ ★ ★

Foreign trade: 45.5 per cent favored requiring that dollar loans and grants abroad be spent in the United States; 33.8 per cent called for higher tariffs and import quotas; 33.5 per cent favored cutting back troop commitments abroad and limiting foreign aid; 3.9 per cent said subsidize American exporters.

UPI Telephoto

MARRY IN MEXICO — Screen star Debra Paget and Director Budd Boetticher, both of Hollywood, eloped Monday and were married across the border in Mexico. Boetticher, 43, once was a bullfighter. Debra, 26, is a free-lance actress.

PTA Editor Dares TV to Raise Level

WASHINGTON (AP — The American people aren't as moronic as the television networks seem to think, the editor of the National Parent-Teacher magazine said today.

★ ★ ★

Eva H. Grant of Chicago said "We dare the networks to have a national survey conducted by a reliable research agency on what people want to see."

She predicted "the results would surprise the networks and confuse the rating bureaus," and would show "that the American people's TV-IQ will be higher than the moronic one usually attributed to them."

In an address prepared for the White House Conference on Children and Youth, Mrs. Grant said "Children's programs, with few exceptions, are at worst stupid and offensive; at best inane and artless. What we need are more (good) programs and none of those spawned by people whose polluted hallucinations make one think they must consciously or unconsciously hate children."

★ ★ ★

American children, she said, should be provided programs that "tug at the heart and stir and stretch the mind. When I think that there are about 40 million boys and girls in school today, it mystifies me that some network doesn't go all out to reach this audience with a show all their own.

★ ★ ★

"For young adults and grown-up adults we want fewer frothy soap operas, silly quizzes and stunts, shoddy crime thrillers, Westerns that traffic in terror, and stereotyped variety shows."

A similar theme was sounded in the prepared address of Prof. Kimball Wilds of the University of Florida, who said young people have become accustomed to violence on their home screens.

Ore Ship Season Opens on Lake Michigan

ESCANABA (AP — Two big ore ships followed a slim Coast Guard cutter through heavy ice fields yesterday to open the ore carrying season on Lake Michigan.

The Cutter Mackinaw opened a path to Escanaba through ice more than three feet thick in some places for the Inland Steel Co. ore carriers Wilfred Sykes and L. E. Block. The two big ships had come from Chicago to pick up iron ore at Escanaba.

Escanaba traditionally is the first iron ore port on Lake Michigan to open. Last year it did not open until April 10.

U.S. Rep. Mack, 68, Dies on House Floor

WASHINGTON (AP) — Russell Vernon Mack (R-Wash), 68, a congressman since 1947, collapsed and died in the House of Representatives Monday.

He had been talking on the floor of the House with Rep. Henry Aldous Dixon (R-Utah) and Rep. Thomas M. Pelly (R-Wash). "It's a nice day, isn't it?" Dixon remarked.

★ ★ ★

"Not for me," Mack replied.

Then Mack fell to the floor, striking his head on a seat. Three House members who are medical doctors rushed to his side and carried him to a cloakroom. They were Reps. Thomas E. Morgan (D-Pa), Dale Alford (D-Ark) and Walter H. Judd (R-Minn).

★ ★ ★

Dr. George W. Calver, physician to Congress, pronounced Mack dead of a coronary occlusion.

Mack's death leaves the House party makeup at 280 Democrats, 151 Republicans. There are six vacancies. Mack was the 11th member of Congress to die since the present session began in January 1959.

Mack was born at Hillman, Mich., and his family moved to Washington when he was a child. He attended Stanford University and the University of Washington. In 1913 he took a job as a cub reporter on the Aberdeen, Wash., Daily World. By 1920 he was the newspaper's business manager. In 1934 he bought the Hoquiam, Wash., Daily Washingtonian.

He is survived by his widow.

Rocky Balances Budget

ALBANY, N.Y. (AP)—New York will end its fiscal year Thursday with income one to two million dollars greater than expenses instead of an anticipated deficit, Gov. Nelson A. Rockefeller says.

(Advertisement)

Arthritis---Rheumatism Vital Facts Explained

FREE DESCRIPTIVE BOOK

As a public service to all readers of this paper, a new 36-page highly illustrated book on Arthritis and Rheumatism will be mailed ABSOLUTELY FREE to all who write for it.

This FREE BOOK fully explains the causes, ill-effects and danger in neglect of these painful and crippling conditions. It also describes a successfully proven drugless method of treatment which has been applied in many thousands of cases.

This book is yours WITHOUT COST or obligation. It may be the means of saving years of untold misery. Don't delay. Send for your FREE BOOK today. Address The Ball Clinic Dept. 226 Excelsior Springs, Mo.

UAW Net Worth Hits $30 Million —Big Strike Fund

DETROIT (AP) — The United Auto Workers union reports its net worth at the end of 1959 was $30,300,000, an increase of $1,800,000 over 1958.

★ ★ ★

Emil Mazey, UAW secretary-treasurer, said yesterday the total included $20,300,000 in strike funds. He said the rest was in cash, securities and buildings and land.

Mizey said the UAW took in $43,500,000 in 1959. The bulk of this, $35,200,000, was in dues and the remainder from the sale of investment securities.

★ ★ ★

Mazey said the average dues-paying membership during 1959 was $1,124,362 a month, compared with $1,026,056 in 1958.

Ice Thawing Fast in Great Lakes

DETROIT (UPI) — The U. S. Weather Bureau said today rising temperatures, which ended a five-week cold spell, are bringing about rapid ice deterioration on the Great Lakes.

The bureau said many additional ports will be open by the end of the week.

Coast Guard cutters and ice breakers have been busy traversing the Pelle Passage, Grand Traverse Bay and Port Arthur. They are scheduled to operate in the Buffalo Harbor today.

An aerial survey showed open water in Lake Suprerior 10 to 15 miles off the southern tip of Isle Royale in an arc extending from Otter Head to a point 20 to 30 miles from the Keweenaw Peninsula. Whitefish Bay is still solid.

Harbor ice depths range from 24 to 30 inches at Port Arthur to only seven inches at Marquette. An ice field was reported off the upper entrance of the Keweenaw Waterway.

Power Workers Turn Down Offer

Pontiac Union Votes Against Consumers Bid to End Strike

As expected, striking Pontiac utility workers last night overwhelmingly voted against the latest Consumers Power Co. offer aimed at halting the 29-day strike.

★ ★ ★

The vote of Pontiac Local 105 (AFL-CIO) of the Utility Workers of American was 259 against the offer and 47 for it.

Locals throughout the state have opposed the offer, which was rejected earlier by the union's executive state council.

The company said its offer was worth 24½ cents an hour in a two-year package. The Union originally asked 35 cents an hour, but later came down to 25. What the union calls job security also is an issue.

The membership was polled after the union officials urged rejection of the offer.

About 5,100 workers struck the gas and utility firm March 1. Consumers serves customers in 64 Lower Peninsula counties outside Detroit. Supervisory employes have kept up service.

Detroit Industrialist to Raise Funds for Hare

LANSING (AP)—C. Allen Harlan, Detroit industrialist, has been named to head the finance committee in the campaign of Secretary of State James M. Hare for the Democratic nomination for governor.

★ ★ ★

Harlan, a lifelong Democrat, is president of the Harlan Electric Co. and a trustee of Michigan State University.

Total number of students in India is about 26 million.

BAZLEY CASH MARKET

WEDNESDAY ONLY SUPER SPECIALS AT BAZLEY MARKET

SKINLESS WIENERS 49¢ Pound 3 LBS. FOR $1.00

BULK PORK SAUSAGE 35¢ Pound 3 LBS. FOR $1.00

OLEO 19¢ Pound 7 LBS. FOR $1.00

LOCATION

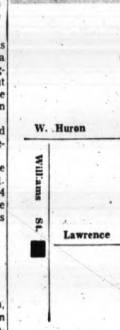

Ours is ideal . . . in the center of the Pontiac area . . . Easily accessible for friends to call from any part of the city, and space for parking 75 cars on our own property.

Away from traffic congestion . . . yet located so centrally.

Sparks Griffin FUNERAL HOME

46 Williams St.
Phone FE 2-5841

Will You Help Me Get a Job?

Our free Placement Service will be at your disposal when you graduate, and throughout your business career. The finest employers in this area call upon us to fill excellent positions. They are offering more positions now than we have graduates.

Pontiac Business Institute
7 W. Lawrence FE 2-3551
Over Sixty Years

DR. HENRY A. MILLER

Optometrist

7 North Saginaw Street
Phone FE 4-6842

"Better Things in Sight"

Contact Lenses

Open Fri. Evenings—Closed Wed. Afternoons

Have fun..but don't fail to save for future needs and comforts

CURRENT RATE 4% OF EARNINGS

We pay the highest earnings on your savings consistent with safety

FEDERAL HOME LOAN INSURED

Assets Over Fifty Million Dollars

Capitol Savings & Loan Assoc.

Established 1890

75 W. Huron St., Pontiac FE 4-0561

CUSTOMER PARKING IN REAR OF BUILDING

YOUR GUARANTEE OF QUALITY

A&P

WEDNESDAY BONUS SPECIALS

CLOSED SUNDAY AS USUAL

AT ALL A&P STORES

Cash Savings are the Best Savings

FREE

ONE 2-POUND CELLO BAG OF WESTERN GROWN

CARROTS

(Tops Removed)

2-LB. BAG

WITH THIS COUPON!

A&P Money-Saving COUPON

FREE with this Coupon—One 2-Pound Cello Bag of WESTERN GROWN CARROTS (Tops Removed)

Wednesday, March 30th Only

One Per Family—Adults Only Pontiac

VALID IN EASTERN MICHIGAN A&P STORES ONLY

"SUPER-RIGHT" 2 to 3 POUND SIZES

SPARE RIBS

WEDNESDAY, MARCH 30th ONLY Lb. 39¢

A&P BRAND WHITE or YELLOW

POP CORN

WEDNESDAY, MARCH 30th ONLY 1 Lb. Cello. Bag 10¢

SAVE at A&P!

GIANT FAB

WEDNESDAY, MARCH 30th ONLY Only 63¢

Prices Effective in all Eastern Michigan A&P Stores ONLY

THE GREAT ATLANTIC & PACIFIC TEA COMPANY, INC.

A&P Super Markets

AMERICA'S DEPENDABLE FOOD MERCHANT SINCE 1859

Nixon Vows Hard Campaign

Gets Set to Join Ike, Macmillan in Talks at Camp David

By The Associated Press

Vice President Richard M. Nixon intends to be a hard-hitting campaigner and a responsible statesman this political year, Monday night and today, he displayed his skill at both.

★ ★ ★

In his most aggressive political speech of 1960, he told a Republican party rally in Lincoln, Neb., Monday night that, if nominated for the presidency: "I intend to carry this campaign into every state, city and town that limitations of time, space and physical endurance will permit."

Today he prepared for a helicopter trip to Camp David, Md., where he will join President Eisenhower and Prime Minister Harold Macmillan of Britain in their talks on such global problems as a nuclear test ban.

Two candidates for the Democratic nomination, Sen. Hubert H. Humphrey of Minnesota and Sen. John F. Kennedy of Massachusetts, campaign in Wisconsin, where they clash in the April 5 presidential primary.

In Lincoln, a crowd of 8,000 filled the basketball coliseum of the University of Nebraska to hear Nixon's 38-minute speech. Their applause stopped the speech 18 times.

The vice president bluntly made it clear why a hard campaign was needed.

★ ★ ★

"With Republican strength in the Congress at its lowest level since 1936," he said, "anyone who does not recognize that we are in for the fight of our lives must be smoking opium."

In his campaign, Nixon said, he would not stand only on the record of the Eisenhower administration.

"A record is something to build on, not to stand pat on," he told the rally. "Stand-pat, hold-the-line thinking is not enough to meet the great challenge confronting the American people at home and abroad."

★ ★ ★

Describing the farm problem as one of the GOP's most difficult issues, Nixon challenged the Democrats "to fish or cut bait" on the President's request for Congress to come up with a farm bill.

"If they fail to act or act irresponsibly during this session of Congress," the vice president continued, "they will have made it clear that they prefer a farm issue to a farm solution."

Mediation Service Bemoans Budget Cut

WASHINGTON (AP)—The nation's top labor dispute mediator protested Monday his agency is so short of funds it sometimes can't afford to provide service that could avert a costly strike.

James P. Finnegan, federal mediation and Conciliation Service director, urged a Senate appropriations subcommittee to restore to his agency's budget any sums cut out in the House.

The house Appropriations Committee has recommended a $187,600 cut in Finnegan's requested budget of $4,093,000 for the year starting July 1.

Ex-Russian Police Chief to Die for War Murders

MOSCOW (AP) — A former police chief in the Smolensk region and a companion have been sentenced to death for carrying out mass murders under the Nazis in World War II, the newspaper Soviet Russia reported today.

The paper said dozens of witnesses testified that former Police Chief I. Kirienko of Velizh and E. Sechov were responsible for the deaths of thousands by ghetto burning, mass extermination and torture.

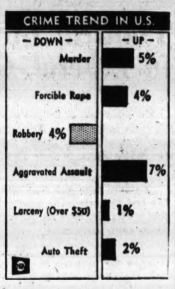

SAD FACTS —Crimes against persons (murder, rape, etc.) rose 7 per cent last year over the year before. Crimes against property (auto theft, burglary, etc.) rose 1 per cent. Adult arrests showed no change, but juvenile arrests were up 5 per cent. Newschart above shows breakdown of major crimes in an FBI survey of 556 U.S. cities.

Castro Rejects Anti-Red Pact

Not Bound by Treaty of Rio, Say Leader; Blasts Herter Again

HAVANA (AP) — Fidel Castro served notice Monday night his government does not feel bound by the 13-year-old Rio pact calling for concerted action by the American republics against communism.

In another of his marathon television broadcasts, Castro implied remarks by Secretary of State Christian A. Herter in a radio-TV interview March 20 were a threat to label the Cuban government Communist and thus bring into effect the terms of the Rio pact.

★ ★ ★

"We do not feel ourselves obligated to the Rio treaty," Castro asserted, "because the revolutionary government did not sign it."

Castro thus repudiated previous statements he made here and in the United States last year that his government would abide by all international treaties entered into by previous Cuban governments.

Charging Herter said Communist sympathizers held high posts in his government and that there was a hemisphere treaty for defense against communism, Castro declared: "That is how they threaten to bring Latin American people against us. They are threatening to form a coalition against us."

In his interview Herter said there were Communist sympathizers high in the Cuban government, but he did not think it correct to call Cuba Communist "at the present time." Castro's government replied in a note to the United States Friday that Herter's statements were "inexact and confusing."

Urge Registration for Parkinson's Disease

HARRIMAN, N. Y. (UPI)—The one in 40 Americans estimated to have Parkinson's disease today were urged to join a confidential register of fellow sufferers.

★ ★ ★

The central register is to determine whether the current estimate of the number of sufferers is correct and to permit sufferers and their physicians to learn of new developments in treatment of the presently incurable disease.

It was one of the two main requests made here by neurologists attending the first international symposium on Parkinson's disease.

The other was for donations to a "brain bank" for research that might lead to discovery of the cause of the disease believed to afflict 34,000 more persons in this country each year.

Ways to prevent and cure the disease could also result from such research, delegates said.

Damage Set at $28 Million

Whisky Barrels Explode, Killing 19 Firefighters

GLASGOW, Scotland (AP)—Britain's worst fire brigade disaster—the explosion of a blazing whisky warehouse—killed 19 firemen and injured at least 40 other firefighters Monday night.

The explosion dumped tons of rubble and burning scotch whisky on three fire trucks and rocked surrounded tenements.

Two little girls who had run from their nearby homes to see the fire were at first feared buried in the blazing ruins. But they spent the night in a nearby warehouse and turned up this morning.

★ ★ ★

Intense heat from the smoldering ruins prevented rescue teams from making a thorough search early today.

Officials said that not even during World War II did any single fire claim so many firemen victims.

The six-story warehouse contained 55,000 gallons of scotch whisky and an estimated 5-million-dollars worth of tobacco. The owners said the financial loss might reach 28 million dollars.

★ ★ ★

The big warehouse had already begun crumbling from flames when the first units of firemen arrived.

★ ★ ★

A short time later, there was a deep rumble and then the walls bulged and split apart in a deadly cascade of debris. The blast ripped off the roof and shot blazing barrels of whisky into the narrow cobbled streets.

Tons of rubble and rivers of flaming whisky cascaded over the fire trucks.

Australia, smallest of the continents, covers 2,948,366 square miles.

Miller's
24th Year of Greater Values!
For Style and Quality
Dependable Furnishings
of Latest Style and Quality

Our location and lower overhead saves you money.

3-WAY TERMS
• 30 Day Charge Accounts
• 90 Day Accounts, Pay ¼ Each Month
• Deferred Payment Plan — As Little as 15% Down — Up to 24 Months

OPEN MONDAY AND FRIDAY EVENINGS

Miller's FURNITURE 144 OAKLAND AVE.

Careful Free Delivery — Ample Free Parking

NEW 1960 RENAULTS
All Colors — Immediate Delivery
"SPRING SALE"
See Us Before You Deal
Oliver Motor Sales
RENAULT DIVISION
58 W. Pike at Cass, 1 Blk. W. of Saginaw FE 4-1501

How much did you pay for it? $.....
How much is it worth today? $.....
How much fire insurance do you carry? $.....
Would it cover a loss if your home was destroyed? ☐Yes ☐No

If your answer was "no" it might be a good idea to check with us this week. Stop in!

Call Today!

Kenneth G. HEMPSTEAD INSURANCE
102 E. Huron St. FE 4-8284

Last of the 1959's

2-DAY SPECIAL—
(Wed. and Thurs.)
Gibson 14 Cu. Ft. 1959
Refrigerator-Freezer
75-Lb. Top Freezer—
Roomy Door Shelves—
Large Vegetable Crisper—
Special 2 Days Only or While They Last! No Money Down
$188.00 With Trade

The GOOD HOUSEKEEPING Shop of PONTIAC
51 WEST HURON STREET FE 4-1555

Waite's
End-of-Month CLEARANCE SALE

WAITE'S guarantees every item at least 1/3 off!
Each item is reduced a minimum of 1/3 from the price it was in our stock before this clearance! Charge all your purchases!

WEDNESDAY ONLY! Shop 9:30 A.M. to 5:30 P.M. — Sorry, No Mail or Phone Orders, No Deliveries.

WOMEN'S DRESSES—Third Floor
25 Daytime Cottons, Were 5.99, Then 3.00, Now 1.97
35 Cotton Dresses, Were 5.99 and 6.99, Then 4.00, Now 2.67
15 Budget Dresses, Were 5.99, Then 3.00, Now 1.97
25 Rayon Dresses, Were 5.99 and 6.99, Then 4.00, Now 2.67
24 Cotton Dresses, Were 5.99 and 6.99, Then 4.00, Now 2.67
8 Pr. Shirtwaists, Were 10.98 and 12.98, Then 8.00, Now 5.27
6 Jr. Cotton Sheaths, Were 14.98, Then 10.00, Now 6.67
8 Ribbon Knits, Were 17.98, Then 10.00, Now 6.67
10 Rayon Dresses, Were 14.98, Then 6.00, Now 3.97
8 Misses Sheaths, Were 10.98, Then 8.00, Now 4.97
4 Misses Ensembles, Were 17.98, Now 12.97
6 2-pc. Suit Dresses, Were 22.88, Now 14.97
3 Silk Shirtwaists, Were 29.98, Now 19.97
6 Silk Afternoon Dresses, Were 24.98, Now 15.97

WOMEN'S SPORTSWEAR—Third Floor
70 Wool Skirts, Sizes 8-20, Were 8.98-17.98, Now 5.88
5 Knit Wool Sweaters, Were 12.98, Now 6.88
5 Skirts to Match Above, Were 11.98, Now 6.88
8 Long Sleeve Slipon Sweaters, Were 9.98, Now 4.88
17 Imported Wool Cardigans, Were 6.98, Now 3.88
30 Red Ban-Lon Nylon Irr. Cardigans, Were 7.98, Now 3.88
5 Car Coats, Were 25.00, Then 19.90, 11.00, Now 5.88
30 Drip-Dry Cotton Blouses, Were 2.98-5.98, Now 1.88

NECKWEAR, ETC.—Street Floor
25 Ear Muffs, Were 1.00, Then 66c, Now 44c
7 Scarf Caps, Were 3.00, Then 1.88, Now 44c
8 Wool Square Scarfs, Were 1.00, Now 44c
4 Head Bands, Were 1.00, Now 44c
2 Flower and Scarf Sets, Were 2.00, Now 44c
9 Scarfs, Were 2.00 and 3.00, Now 88c
11 White Collars, Were 2.00, Now 88c
8 Bulky Sweaters, Were 5.98, Now 3.88

FASHION ACCESSORIES—Street Floor
13 Leather and Fabric Handbags, Were 8.98 and 12.98, Now 5.88
22 Cowhide and Other Handbags, Were 6.88, Now 3.88
2 Leather Handbags, Were 14.98, Now 9.97
16 Velvet Belts, Were 2.00, Now 1.00
7 Velvet Belts, Were 1.00, Now 66c
5 Women's Wallets, Were 3.00 and 3.95, Now 1.88
19 Bamboo Shoppers, Were 1.00, Then 66c, Now 22c
13 Leather Accessories, (Coin Cases etc.), Were 1.00, Now 11c
72 Pcs. Novelty Costume Jewelry, Were 2/1.00, Now 22c
33 Pcs. Jewelry, Were 3.00 to 12.50, Now ....½ OFF
13 Pr. Knee Socks, Were 1.00, Now 54c
4 Pr. Slippers, Were 3.98, Then 2.66, Now 1.77
90 Pr. Disc. Van Raalte Hosiery, Were 1.15, Now 77c
59 Pr. White Millay Hosiery, Were 1.00, Then 67c, Now 44c
36 Pr. Millay Hosiery, Assorted, Were 1.00, Now 67c
28 Pr. Nylon Stretch Gloves, Were 3.00, Then 2.00, Now $1
74 Pr. Cotton Gloves, 4 Colors, Were 2.00, Now $1
7 Pr. Stretchie Gloves, Navy or Red, Were 1.79, Now $1
29 Boxes Men's Initial Hankies, Were 1.00, 77c, Now 44c
48 Assorted Women's Swiss Hankies, Were 39c, Now ....4/$1
35 Pr. Women's Boots, Were 3.99-6.99, Then 1.44, Now 96c
58 Pr. Women's Houseslippers, Were 3.99-6.50, Now 1.88

LINGERIE, FOUNDATIONS—Second Floor
20 Panel Front Famous Make Slips, Were 5.95, Now 3.97
16 Nylon Slips and Pettislips, Were 3.98-5.98, Now 2.66
6 Nylon Pajamas, Were 8.95, Then 5.97, Now 3.88
9 Pajamas and Sleepcoats, Were 5.98, Then 3.88, Now 2.66
6 Nylon Waltz Gowns, Were 14.95, Then 8.99, Now 5.97
11 Cotton Gowns and Pajamas, Were 3.98-5.98, Now 2.66
22 Rayon Panties, Were 79c and 89c, Then 50c, Now 33c
14 Short Gowns and Pajamas, Were 5.98, Now 3.88
2 Wool Robes, Were 14.98 and 19.98, Then 12.99, Now 8.66
5 Long Cotton Robes, Were 10.98, Now 7.32
10 Long Line Bras, Were 5.95 and 6.50, Now 3.88
15 Zipper Girdles, Were 13.50-16.50, Then 8.00, Now 5.34
13 Strapless Bras, Were 5.00-7.50, Then 2.66, Now 1.77
10 Long Strapless Bras, Were 5.95, 6.50, Then 2.22, Now 1.48
6 Corselettes, Were 10.95 and 12.50, Then 6.99, Now 4.66

COSMETICS, CLOCKS, ETC.—Street Floor
3 Little Lady Tea Time Soap Sets, Were 3.00, Now 1.88
2 Musical Powder Boxes, Were 5.98, Now 3.88
1 Junior Bathroom Set, Was 2.00, Now 88c
3 Bathroom Sets for Children, Were 3.98, Now 1.44
3 G.E. Kitchen Clocks, Blue, Were 3.98, Now 1.44
16 Expansion Watch Bands, Were 4.95 and 6.95, Now 2.97
3 Westclox Nurses Type Watches, Were 11.95, Now 7.97
4 Men's Westclox Watches Were 11.95, Now 7.97

NOTIONS, STATIONERY—Street Floor
22 Yds. Plastic Shelf Edging, Was 39c, Now 22c
4 Chromed 12 Hanger Wall Valets, Were 1.98, Now 88c
8 Rubber Toilet Top Trays, Were 1.00, Now 66c
57 Cans Rug Spot Cleaner, Were 1.98, Then 1.22, Now 66c
14 Upholstery Shampooers, Were 1.98, Then 66c, Now 44c
20 Soiled, Washable Girdles, Were 4.95, Now 2.88
6 Women's Terry Wraps, Were 4.98, Then 2.88, Now 1.66
31 Cradle Mocs, Were 1.19, Then 66c, Now 44c
22 Sizes 28, 30 Cotton Bras, Were 1.00, Now 66c
6 Orion Filled Sofa Pillows, Were 2.99, Now 1.88
21 Soiled, Washable Girdles, Were 3.95, Now 2.44
19 Rechargable Flashlights, Were 3.98, Now 2.44
14 Long Handled Sponge Wall Scrubbers, Were 1.00, Now 66c
11 Metal Iron Rests, Were 1.25, Now 66c
6 Rubber Non-Skid Bath Mats, Were 1.00, Now 66c
77 Boxes Notes, Were 33c, Now 22c
99 Boxes Stationery, Were 50c, Then 22c, Now 11c
10 Weather Forecaster, Were 1.19, Then 66c, Now 33c
9 Picture Albums, Leatherette, Were 2.99, Now 1.88
7 Metal Wastebaskets, Were 3.00, Now 1.88
3 Telephone List Finders, Were 3.98, Now 2.44
13 Bridge Tallies, Were 45c, Now 32c

MEN'S FURNISHINGS—Street Floor
28 L. Sleeve Sport Shirts, Were 5.00, Then 2.67, Now 1.66
2 Slacks, Were 6.99, Then 2.88, Now 1.44
11 L. Sleeve Sport Shirts, Were 5.00, Then 3.00, Now 1.66
1 Sleeveless Sweater, Was 6.95, Then 1.88, Now 88c
3 Soiled Sweatshirts, Were 1.89, Now 1.22
9 Sport Shirts, Were 5.95, Then 4.00, Now 2.33
6 L. Sleeve Knit Sport Shirts, Were 4.99, Now 2.66
17 Boxed Links, Tie Bars, Were 89c, Then 33c, Now 11c
48 Famous Brand Ties, Were 1.50, Then 75c, Now 33c
15 Dress Shirts, Were 2.99, Then 1.88, Now 88c
27 Large Size T-Shirts, Were 1.00, Then 77c, Now 44c
7 Soiled Weldon Pajamas, Were 5.00, Now 2.88
4 Ties, Were 1.50, Then 66c, Then 22c, Now 11c

BOYS' WEAR—Second Floor
24 L. Sleeve Sport Shirts, 6-16, Were 3.98, Now 2.44
12 L. Sleeve Sport Shirts, 6-16, Were 2.98, Now 1.88
15 Orlon Sweaters, 6-18, Were 5.98, Now 3.88
20 Knit Pajamas, 6-18, Were 3.50, Now 1.88
6 Large Size Flannel Robes, Were 7.98, Now 3.88
12 Heavy Underwear, Were 2.98, Now 1.44
24 Pr. Western Boots, Were 4.99, Now 1.88

GIRLS' and SUBTEENS' WEAR—Second Floor
30 Wool Skirts, Were 5.98, Then 3.88, Now 2.44
25 Bulky Cardigan Sweaters, Were 5.98, Then 3.97, Now 2.44
23 Plaid and Solid Wool Slacks, Were 5.98, Now 3.88
18 Plaid and Solid Wool Slacks, Were 7.98, Now 4.88
30 Tailored or Dressy Dresses, Were 5.98, Now 3.88
20 Solid Color Cotton Blouses, Were 3.98, Now 1.88
19 Short Sleeve Orlon Slipon Sweaters, Were 1.99, Now 88c

INFANTS' and CHILDREN'S—Second Floor
30 Girls' 3-6X Dresses, Were 3.98, Now 1.88
20 3-6X Orlon Slipons and Cardigans Were 3.98, Now 1.88
40 L. Sleeve Flannel Shirts, Were 1.00, Then 50c, Now 33c
6 Toddlers 2-4 3-Pc. Corduroy Sets, Were 6.98, Now 3.88
6 Damaged Crib Mattresses, Were 8.98, Now 4.88
6 Double Drop Side Cribs, Were 29.98, Now 19.88
2 Damaged Carriages, Were 24.98, Now 12.88
4 Damaged Bathinettes, Were 19.98, Now 12.88
30 Knit Gowns and Kimonas, Were 69c, Now 22c
30 Knit Pajamas, 6 mo. to 8 yrs., Were 3.00, Now 1.88
15 Nylon Bouffant Slips, 1-14, Were 3.00, Now 1.88
10 Boys', Girls' Robes, 4-14, Were 5.98, Now 3.88
25 Pr. Houseslippers, Were 2.99 and 3.99, Now 1.88

LINENS, DRAPERIES, ETC.—Fourth Floor
60 Fingertip Terry Towels, Were 59c, Now 37c
16 Hand Towels, Were 79c to 1.00, Now 37c
6 Toilet Lid Covers, Were 1.00, Now 44c
31 52x52 Tablecloths, Were 2.99, Now 1.88
65 Cloth Napkins, Were 49c, Now 22c
3 Blossom Blankets, Were 12.98, Now 7.88
3 Bedspreads, Were 3.99 and 4.99, Now 2.44
23 Bedspreads, Were 13.98 to 15.98, Now 8.77
66 Scallop Percale Twin Sheets, Were 2.99, Now 1.88
47 Scallop Percale Full Sheets, Were 3.49, Now 2.22
21 Yds. Silk Shantung Fabric, Was 3.98, Then 1.88, Now 88c
46 Yds. Acetate Satin, Was 1.98, Now 88c
36 Yds. Peau De Soie, Acetate and Rayon, Was 1.98, Now 88c
44 Yds. Cantini Rayon Tweed, Was 1.98, Then 1.00, Now 66c
51 Yds. Purr-L Rayon Jersey, Was 1.99, Now 88c
42 Yds. Printed Rayon Jersey, Was 2.99, Then 1.88, Now 88c
160 Yds. Aristomoor Cotton Gingham, Was 98c, Now 58c
15 Pr. X-Wide Ruff. Curtains, Were 23.99-29.99, Now 15.77
45 Valances, Were 1.19 to 1.99, Now 66c
23 32", 37", 48" Cornice Boards, Were 99c-2.99, Now 66c
8 Pr. Fiberglas Draperies, Were 10.98 and 13.98, Now 6.66
9 Pr. SW by 90" Draperies, Were 9.98, Now 4.44
20 Pr. Short Draperies, Were 3.99, Then 2.97, Now 1.66
3 Knit Chair Slipcovers, Were 4.44, Now 2.22
4 Knit Sofa Slipcovers, Were 7.44, Now 4.22

FURNITURE, TOYS, ETC.—Downstairs
1 Used 25" Power Mower, Was 49.95, Now 32.88
1 24" Barbecue Grill, Was 9.99, Now 6.44
5 Lawn Sprinklers, Were 7.95, Then 5.88, Now 3.88
1 30" Box Spring, Was 18.00, Then 12.88, Now 6.88
2 Approx. 6x9' Oval Braid Rugs, Were 29.95, Now 19.66
1 Walnut Record Cabinet, Was 29.95, Then 16.88, Now 8.88
1 Vanity Case, Was 6.98, Then 4.88, Now 1.88
1 Rocking Horse, Was 19.95, Now 10.88
2 Deluxe Play Gyms, Were 29.95, Now 19.66
2 10" Tricycles, Were 9.98, Now 4.88
3 21" Leeds Overnight Cases, Were 12.98, Now 8.44
1 Leeds Lightweight Pullman Was, 27.50, Now 17.44

HOUSEWARES, CHINA, LAMPS—Fifth Floor
10 Sil. Plated Candle Holders, Were 5.00, Then 3.88, Now 1.94
6 Silver Plated Bowls, Were 5.98, Now 3.66
1 Large Fruit Bowl, Was 10.98, Then 7.88, Now 3.94
1 Carving Board, Was 6.00, Now 3.88
1 Revere 8-qt. Saucepan, Was 8.88, Now 5.44
1 Step-on Trash Can, Was 7.98, Now 4.88
1 Ice Bucket, Was 4.98, Then 2.22, Now 88c
1 Disc. Shetland Floor Polisher, Was 59.95, Now 39.88
1 Disc. Shetland Floor Polisher, Was 49.95, Now 32.88
1 Disc. Shetland Floor Polisher, Was 29.95, Now 19.66
5 Shampoo Clean Mops, Were 5.95, Now 3.88
3 Brass Fireplace Screens, Were 29.95, Then 18.88, Now 10.88
Group Hand Tools, Wrenches, etc., Were 88c, Then 44, Now 30c
4 Brass Finish Floor Lamps, Were 18.00, Now $12
7 Pulley and Ceiling Lamps, Were 12.98, Now 7.88
1 Floor Lamp, Was 24.95, Now 15.88
3 Tall Glass Table Lamps, Were 12.98, Now 6.88
3 Pulley Lamps, (as is), Were 8.98, Then 3.88, Now 1.88
4 45-pc. Earthenware Sets, Were 22.95, Now 14.88
1 16-pc. Plastic Dinnerware, Was 12.95, Then 6.88, Now 3.88
1 Blenko Hand Blown Pitcher, Was 10.00, Now 6.44
Group of Assorted Giftware ....Now at least 50% OFF

THE PONTIAC PRESS

48 West Huron Street — Pontiac, Michigan

TUESDAY, MARCH 29, 1960

Owned and Published Locally by The Pontiac Press Company

HAROLD A. FITZGERALD
President and Publisher

HOWARD H. FITZGERALD II, Vice President and Business Manager
JOHN W. FITZGERALD, Secretary and Editor
JOHN A. RILEY, Treasurer and Advertising Director

HARRY J. REED, Managing Editor
EARL M. TEADOWELL, Circulation Manager
G. MARSHALL JORDAN, Local Advertising Manager
GEORGE C. INMAN, Classified Manager

American Planes Add to Animosity in Cuba

One of the major flies in the ointment concerning our diplomatic relationship with Cuban leader FIDEL CASTRO is the continuing number of American airplane misadventures in his country.

★ ★ ★

U.S.-based planes, often flown by American citizens, have made the already muddy waters worse. Whether the mission is to "rescue" Castro's opponents or burn sugar fields, the outcome is the same: more fuel for the anti-American feeling which the bearded leader fosters.

★ ★ ★

It is hard to believe that with our well-equipped Army and Navy forces in the Florida area, these flights can continue unchecked. If we can't stop the light planes that are making these hops to Cuba, what chance have we if something more serious is coming the other way to attack us?

★ ★ ★

True, it is difficult to cover all the small fields that could hide such planes, but aerial interception, or at least a more vigilant aerial patrol by U.S. forces, could reduce this embarrassing situation. Nothing enhances Castro's position at home quite as much as some form of harassment that can be charged against Uncle Sam.

Senate Rackets Probe Opens Eyes of Public

There has been some talk around Washington concerning the rackets probe committee and whether the group should continue. It is headed by Sen. MCCLELLAN (D-Ark) who also heads the Senate Investigating subcommittee.

Senator McClellan wants to carry on the group's activities. The proposal seems sound to us since it would appear that there still remained work to be finished.

★ ★ ★

The original job they set out to do has not been completed and there are still many possibilities to be explored. It is true they failed to get many convictions, but they certainly exposed some very worth while information.

★ ★ ★

Some of the shenanigans McClellan and his colleagues brought to light opened the eyes of many of our citizens. The racketeers were made public, and this in itself was good for the country.

★ ★ ★

When such goings on are kept behind a cloak of secrecy, it only furthers the opportunities for this sort of violence. Much of what came to light was not general knowledge and the public is entitled to see behind the scenes.

Strike May Cause Hollywood to Crumble

Does the current actors' strike mean the end of Hollywood?

It could.

Hollywood can fold forever.

★ ★ ★

Over the past several years, there has been a marked tendency toward making moving pictures outside the United States. Originally, the general public believed that the idea was to produce unusual or exotic settings.

Bullfights were featured.

Native dances were depicted.

But as time passes, more and more straight settings accompany these offerings from abroad. Not so long ago, it was noted in the columns of The Pontiac Press that three of the biggest film producers had approved new schedules that concentrated on foreign settings.

★ ★ ★

Life Magazine says during 1959 the big companies only turned out 37 of the 223 accredited films. Once, the seven major companies accounted for most of the movies. Today, independent organizations are springing up on every side. And the majority of their work is far, far from Hollywood.

★ ★ ★

Cost is the main cause.

Hollywood payrolls have soared to such astronomical proportions that the goose that laid the golden egg is dying of starvation. Featherbedding probably reaches its all time top in a Hollywood production. The number of super numeraries that stand around and suck their idle thumbs is staggering. The cost of these unnecessary flunkies and "technicians" is bringing about a revolution in movies. Foreign countries have no such provisions and producers operate normally.

Hence, the exodus from Hollywood.

★ ★ ★

There's a definite rumor that the big producers may liquidate and call it a day. Famous, fabulous Hollywood may become a ghost town of memories and empty shadows. It has been moving in this direction for several years, anyway, as is shown by the rapidly declining number of pictures turned out in that vicinity.

The Man About Town

Pick the Winner

And That $250 in Baseball Contest Will Be Your Prize

Caliber: In a man; the smaller, the bigger the bore.

Early entries in our baseball contest indicate that it is a wide open affair. Give your answer to the following, and that $250 may be yours.

What player who has been at bat at least 25 times will be leading the American League on the night of Thursday, May 5, and what will be his batting average?

All members of your family can compete, but each answer must be on a separate piece of paper. It costs nothing to enter.

All entries must be received in The Pontiac Press office by noon on Friday, April 15.

Send in your entry NOW, before you forget it. Just write down the name of your favorite player and what you think his batting average will be. Then sign your name and address. Employes of The Press or their immediate families are the only people not eligible to compete.

Always rushing the season, the frogs in the Clinton River near the home of

Mr. and Mrs. Blair Atley

of Drayton Plains commenced croaking Monday morning.

New President of Consumers Power Company, former Pontiac boy,

James H. Campbell,

of Jackson, is the subject of an accolade of praise from his old friends here. Son of the late

Birum G. Campbell

the general remark is, "I knew Jim had it in him."

Over the signature of

"How Times Have Changed,"

comes a letter with a clipping from The Pontiac Press of 20 years ago today, which states that the United States commercial airlines have just completed a year without a fatal accident or serious injury to any passenger or crew member.

My local history tells me that it was 40 years ago today that General

Leonard Wood

visited Pontiac, in quest of the Republican nomination for President.

Verbal Orchids to—

Berkley Augsman
of Auburn Heights; 83rd birthday.

Randolph Merriweather
of Keego Harbor; 82nd birthday.

Mrs. Delia Hillsboro
of Rochester; 82nd birthday.

Percival Planter
of Walled Lake; 84th birthday.

Mr. and Mrs. George Murthum
of Oxford; golden wedding.

Hat in the Ring

Case Records of a Psychologist:

How Do You Qualify as a Wife?

Girls, listen to Dr. Mark's confession about his first wife. Then rate yourselves on the detailed "Marriage Tests" mentioned below. A lot of new brides are unfit for marriage, yet they often don't dream of that fact. So get hep'. Ignorance and sins of omission cause more divorces than all sins of commission!

★ ★ ★

By GEORGE W. CRANE

CASE E-420: Dr. Mark, aged 58, is a talented medical educator.

DR. CRANE

"Dr. Crane," he began, "I lost my wife two years ago and thought maybe your Scientific Marriage Foundation might help me find a congenial widow or unmarried woman between the ages of 40 and 50.

"Since I am rather wealthy and widely acquainted throughout my state, I haven't wanted it known locally that I was thinking of a possible second marriage.

★ ★ ★

"But I lead a lonely life and would be much happier with a charming woman of a gay disposition and cultured background."

GOD'S PLAN

In the first book of the Bible, God said "It is not good that man should be alone, so I will make an help meet for him." (Genesis 2:18).

At the present time, there are 8,000,000 American men, aged 21 and upward, who are widowers or bachelors.

The comparable figure for widows and unmarried girls is 11,000,000, so you readers can see that this matter of introducing people to congenial members of the opposite sex is a vital need in America today.

Thus, I wrote to some of the foundations, such as the Ford Foundation, outlining this crucial problem.

But I found that medical research and other conventional topics were their chief concern, so I finally consented to help organize the non-profit, interdenominational Scientific Marriage Foundation.

It has already introduced thousands of fine folks and produced hundreds to happy marriages.

★ ★ ★

We have about 1,000 talented clergymen, rabbis and Catholic priests, who interview all the Applicants and check on each one's three character references.

Then we introduce people of the same religion, hobbies, ideals, race, etc., so we know all the major causes for marital friction are eliminated at the outset.

If our applicants soon fall in love they don't need to worry much about major quarrels over religion, hobbies, and even politics.

Within a month, Dr. Mark had thus been introduced to a lovely woman, aged 43, who was an unmarried church secretary.

★ ★ ★

Mrs. Crane and I later attended their wedding. This woman joined Dr. Mark in singing in the church

choir and soon became president of the college Faculty Wives' Club.

After six months, Mrs. Crane and I had dinner with the newlyweds. When we were alone, Dr. Mark told me he was happier in this new marriage than in his first one, for his first wife never accompanied him to the many banquets and conventions he was called upon to address.

"In our 30 years of marriage," he said, "she never went out with me but three times! So I led a lonely life.

★ ★ ★

"She was a spotless housekeeper and a wonderful cook, but as a physician and university professor, I was forced to accept a banquet invitation an average of at least once per week.

"My new wife goes with me as I drive across the state for lectures. We share more interests and hobbies.

"Dr. Crane," he added, "I wish you'd warn young women, that the modern American husband needs a versatile wife. Being a good cook is not enough!"

Girls, being a SUCCESSFUL wife is a complex career. She should be a typist and bookkeeper, public speaker and musician, cook and child specialist, as well as pal and playmate of her husband.

★ ★ ★

Send for my 200-point "Tests for Husbands and Wives," enclosing a stamped return envelope, plus 20-cents (non-profit).

★ ★ ★

Always write to Dr. George W. Crane in care of The Pontiac Press, Pontiac, Michigan, enclosing a long 6c stamped, self-addressed envelope and 20c to cover typing and printing costs when you send for his psychological charts and pamphlets.

(Copyright 1960)

Tax Tips

INTERNAL REVENUE SAYS:

Taxable income includes compensation in many forms. The most common are salary, wages, tips and commissions. If compensation is received in the form of merchandise, the fair market value of such items must be included in income.

Dr. William Brady Says:

Calcium Relieves Aches Where Deficiency Exists

Here's a letter from a reader who reports her interesting experience, though whether her experience is significant or not I don't know.

"Dear Dr. Brady:

"I used to have dreadful night cramps but never knew what to do for them. I started to use quinine and B-1 tablets for stage fright (I am a piano teacher and have to play in recitals). I'm not sure whether the tablets helped stage fright but I noticed that even though I was exposed as much as ever to pupils who had colds I had much fewer colds after I began using the quinine and B-1.

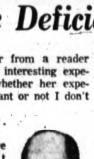

DR. BRADY

★ ★

"My husband thinks vitamins are for the birds, but last summer he began taking calcium capsules for rheumatism. When I developed severe pain in my jaw, the doctor said I should have a dental X-ray.

"Then I entered the hospital for a radical mastectomy" (excision of breast — why, the correspondent does not say), "and while there had the jaw X-rayed. Nothing showed in the X-ray, but the pain in face became worse, burning, even moving the hair on my scalp. The doctor seemed indifferent — told me to see my dentist.

"Then I read your article about trigeminal neuralgia and took it to my doctor. He proceeded to give me six injections of vitamin B for it and it helped a lot, but the day after the last injection I had very severe pain and felt pretty discouraged. Besides, my right arm, since the mastectomy, was aching so much at night that I just had to have something, anything to relieve it. I started snitching my husband's calcium.

"I have not had a severe pain in my face since, although it is still touchy, but what a relief. I certainly shall continue my daily ration of calcium and D indefinitely. Sincerely, (Mrs. T.S.)"

★ ★ ★

The effects Mrs. T.S. ascribes to quinine and B-1 and to calcium capsules may be entirely coincidental, of course. On the other hand, so many correspondents have reported similar experience that I can't help believing Q and B-1 or just quinine promotes immunity to the c r i; and as for Ca and D, I regard it as nature's own analgesic.

★ ★ ★

Not that calcium is a fast pain killer. It takes a week or longer for an optimal daily ration of Ca and D (that is, two or three times as much as the minimum daily requirement) to bring about a noticeable relief of ache or pain.

Unlike Mrs. T.S., a good many persons having obtained some relief, discontinue the daily ration of Ca and D, and presently find themselves back where they started from. They can't understand that calcium, used in this way, is nutrition and not medicine.

Signed letters, not more than one page or 100 words long, pertaining to personal health and hygiene, not disease, diagnosis, or treatment, will be answered by Dr. William Brady, if a stamped, self-addressed envelope is sent to The Pontiac Press, Pontiac, Michigan.

(Copyright 1960)

The Country Parson

"It isn't hard to be nice to your boss — the test is whether you can be nice to the fellow who works for you."

The Associated Press is entitled exclusively to the use for republication of all local news printed in this newspaper as well as all AP news dispatches.

The Pontiac Press is delivered by carrier for 45 cents a week; where mail in Oakland, Genesee, Livingston, Macomb, Lapeer and Washtenaw Counties it is $15.00 a year; elsewhere in Michigan and all other places in the United States $22.50 a year. All mail subscriptions payable in advance. Postage has been paid at the 2nd class rate at Pontiac, Michigan. Member of ABC.

Voice of the People

'Political Differences Are in Liberal, Conservative'

The difference in the two parties is negligible. Their platforms are nearly the same and though Republicans are the "party for the rich man," look at all the wealthy Democrats — Williams, Kennedy, Harriman and Stevenson to name a few. And they are mostly liberal.

★ ★ ★

We must now pick men from both parties who believe as we do. The real differences lie between liberal and conservative factions of both parties. To have the government we desire, we must stop voting blindly down party lines.

★ ★ ★

Learn the meaning of conservative and liberal, decide which you prefer and get out and vote.

Ralph Hook

Student Wonders If This Is True

I've heard there are 2,000 actual Communists working right now in defense plants in the U. S. Can this be true?

Northern High

Readers Answer a Lot of 'Ifs'

If Reuther says Humphrey is the man for him, then he's the man for me and all the rest of the UAW. Let's all back our own man and see the Michigan delegation goes for him in the National convention.

Swinky

If there's a deadlock at the Dem convention, our own governor is a very logical compromise. He has all the ability and all the experience necessary to be President and he would make a better one than we've had for years. Michigan should boost him for this possible chance.

E. D.

Southfield

If some candidate for office ran on this platform, he'd be elected by the largest majority in the history of his district: A—No foreign aid at all; B—Absolutely no farm subsidy at all; C—Reduction of defense by 10 billion dollars; D—No more junkets for Congress; E—Reduction in income taxes. I'll apply now for the position of his campaign manager, without cost to him.

Naturalized Ten Years

If Democrats are as hard up for a candidate as they seem to be, why not run Harry Truman again? Even the old Missouri Waltz Kin is better than the crop they have around today.

H. E. T.

Asks for More Space for Letters

If enough people in The Pontiac Press area are interested in reading and writing to Voice of the People, to cover at least half the editorial page, would it be considered?

Many people who enjoy the paper would enjoy more of Voice of the People. The method of publishing remarks and letters would remain the same so that neither side of an issue is favored. How about it folks? Many of us wonder how both you and The Press feel about this.

Short of Space

(Editor's Note: We're coming close to your objective the last few days as it is.)

Seconds Letter Written Earlier

As a retired United Miner, I visited two of the John L. Lewis hospitals. They're among the finest in every respect. I also agree Blue Cross should build its own hospital. We in Pontiac could use at least two more large hospitals.

I Agree

'Must Towel Fees Be So Expensive?'

Does a faculty member have the right to demand towel fees from physical education students! Avondale charges $4.50 a year for towels plus $2.00 extra for each sport in which a student participates.

★ ★ ★

Other schools have fees from $1.00 to $4.00 a year, including sports. Many large schools have no towel fees at all. We're not against the fees, but object to the high price.

★ ★ ★

What about you parents who have two or three children in high school? Can you afford $4.50 a year for a compulsory subject—plus $2.00 for each sport your child wants to take?

Mrs. M. Tuttle

3025 Auburn Ave.

Castro, McNamara Object of Letter

If Cuba doesn't like people calling Castro a Commie, he can buy a one-way ticket back to Cuba. This is a country of free speech.

As for McNamara, he's all talk and no doing. His letters to the people are double talk, like put people back to work so they could have full stockings and jummies at Christmas. When a strike is called, how much better off are the workers? They don't make up the time lost and the social security dollar buys less while union racketeers really live it up. I'm for unions if they can be cleared up, but not as is.

Mrs. Andrea G. Rohr

Romeo

'Hubbard's Letter Condemns Dems'

Mr. Leon H. Hubbard doesn't believe Mr. Gibbs' committee gave Negroes a fair break and makes a good point against the Republicans in the Voice of the People. But he strengthens the case against the Democrats.

★ ★ ★

If this Michigan failure bothers Mr. Hubbard, how does he swallow the fact the solid Democratic South enslaved his people for years? They were actually owned body and soul. And the Democratic South staged one of the bloodiest civil wars of all time to hold his people under an iron heel as serfs and chattels.

Since then, the Democratic party has refused to let Negroes vote in much of the South. It employs physical violence when it suits, and Negroes have been lynched by the scores.

★ ★ ★

Democrats refuse to allow his people to attend schools, sit in stations, eat, travel or associate with whites. They refused to let Negroes vote until the Supreme Court spoke. They still don't want any part of integration.

The GOP was wrong in Michigan, and Mr. Hubbard is properly upset. Why doesn't he concern himself with these monumental wrongs, insults and indignities Democrats have long heaped upon him — and still do?

Negroes meekly submit to everything and "vote Democratic." Are they still slaves to those Southern masters?

Puzzled

'It's Great to Live With Free Choice'

With all parts of the United States engaged in spirited arguments as to which men will be elected to thousands of offices, it's interesting to reflect on Russia's determination to fix this country so there shall be no free elections at all. That's the way it is over there and the people haven't a word to say about it. It is refreshing and stimulating to live where almost anyone can run for almost any office. The people decide and not a tiny group of self-appointed bosses.

S. Jones

'Allow President to Regulate Sugar'

The President should be given power to regulate Cuban import of sugar. By this we can show our displeasure at Cuba's unreasonable attacks against the U.S. In the past we've sent strong protests against such countries, but we never supported our protests. This policy has affected our people greatly. The war with Germany could have been stopped if we had shown them we're not a nation to fool with.

Cuban government would be greatly hurt by decreased sugar exports. We would benefit, for we would produce our own sugar. Hawaii can supply the mainland without import tax added to the price, helping our economic welfare as well as that of Hawaii. Michigan, as well as other states, can aid by sugar beets we raise.

Gary J. Vargo

'They Should Teach World Economics'

It's such a relief that Michigan financial difficulties seem to be solved, as our representatives have agreed on a substantial increase for top officials. Anyone who can spend his way out of bankruptcy should be teaching economics to the world instead of devoting himself to Michigan. And just think—the Boston Tea Party was over one silly little tax.

Tax Bedeviled

Objects to Shifting Children in School

We support and build our schools, but have no say in rezoning them.

★ ★ ★

Moving our children every time they feel like it doesn't do them any good. Leading psychologists and educators agree shifting children from school to school is bad for them, but our school board does it often. Pulling up roots is difficult for adults, but it's worse on children.

★ ★ ★

My child has entered junior high and is adjusting well and now they want to move him again. Education is important, but how can youngsters learn and do well when every year they change their teachers, friends and whole environment?

Concerned Lincoln Parent

Why Not Be Sensible?

It's a World of Phony Claims

By HAL BOYLE

NEW YORK (AP) — Curbstone comments of a Pavement Plato:

We live in a world of short cuts today. Nobody wants to take the long way around — and admire the view.

Everything seems designed to get a job done quicker. The next thing you know someone will write a book entitled, "How to Whittle Faster."

BOYLE

* * *

We have magazines that digest other magazines.

We have books that digest other books.

We have private newsletters that keep a fellow so busy finding out what's going on behind the scenes he never learns what's happening on the main stage.

Nobody who wants to develop a skill or an ability — from studying electronics to playing the kazoo — ever does it by taking 10 hard lessons. He does it in 10 easy lessons.

ALL PHONIED UP

So much of our civilization today is paced up and phonied up that even our language is losing its real meaning. Words aren't those natural and exact measures of truth they once were.

For example, we hear of "cars that almost drive themselves." Do they?

For example, has anyone lately taken a new medicine that wasn't a magic drug, a miracle drug, or a wonder drug?

* * *

We also live in the era of the double gimmick. A product that does only one thing for you isn't enough. It has to do at least two things — or maybe three — or it isn't worth mentioning.

Thus a toothpaste has to do more than make your cuspids clean enough to be visible at 30 paces on a foggy day. It also has to make your mouth taste fresh and your breath smell sweet all day, and a good part of the evening.

GOOD ISN'T ENOUGH

Thus a cigarette now has to do more than put smoke in your lungs, make bells ring in your heart with joy, and take the place of Mother in your life.

Thus it isn't enough for a perfume to give a girl a nice fragrance. It must make her so fatally attractive she becomes a moral menace, unhinging the reason and restraint of every male member of the community under the age of 80.

* * *

Ever notice, too, how everything today has a secret ingredient? Your dog will develop schizophrenia, your automobile will mope, your lawn will sulk unless each is pepped up with a food or fuel containing a new secret ingredient.

But isn't the thing we all really need to rediscover that old secret ingredient of living called common sense?

WHY NOT USE OUR HEADS?

Wouldn't we feel better if we again took the long hard slow sure path to what is possible, rather than lose the way so often following false short cuts?

Wouldn't a little more certain performance be better than the tempest of false promises that beclouds our lives?

Wouldn't it be nice if both we and our words dropped some of this jazz hysteria and again said what was meant and meant what was said — and nothing more?

Wouldn't it be better if we just bought a hair oil to keep our hair in order, and not depend on it also to win the girl of our choice and overwhelm the boss into giving us a raise in pay?

About 35.7 million miles separate Mercury from the sun, its nearest neighbor.

(Advertisement)

8 out of 10 WOMEN GET RELIEF
from nervousness and "hot flashes" of
CHANGE-OF-LIFE
in doctor's clinical tests!

Every case tested got striking relief from distress of change-of-life. Nervousness was reduced for up to 87%, "hot flashes" 75%!

No Costly Shots Needed—Female Ailments Relieved!

Results were credited entirely to Lydia E. Pinkham's Vegetable Compound. Acting through the sympathetic nervous system, it has remarkable power to relieve this functionally-caused discomfort.

Don't suffer needlessly. See if that tension, irritability aren't relieved with Pinkham's. See if you don't escape suffocating "hot flashes" that made change-of-life so hard to bear. Get Lydia Pinkham's Vegetable Compound at drug stores.

SLEEP 8 HOURS—WAKE UP TIRED? When due to simple iron deficiency anemia, take Pinkham Tablets. Rich in iron, they start to strengthen your blood in one day.

Tuberous Begonias
— 8 colors —
TASKER'S
63 W. Huron FE 5-6261

PENNEY'S
ALWAYS FIRST QUALITY!

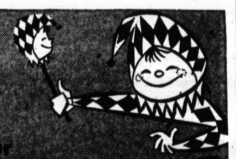

Shop your nearest Pontiac Penney's for your
WEDNESDAY SURPRISE!

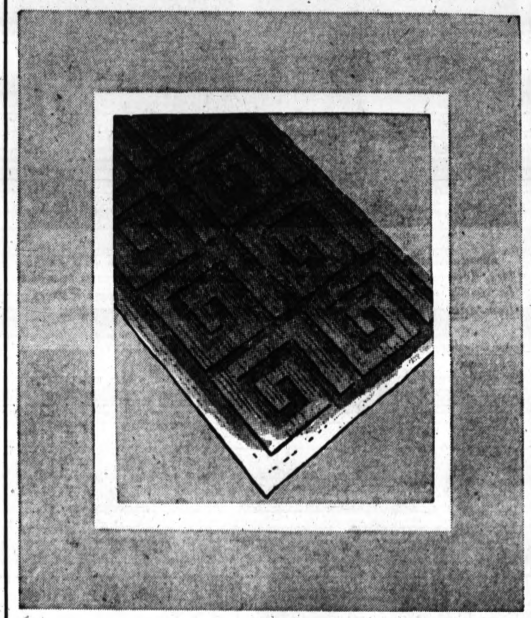

2 BIG QUALITY RUGS FOR THE PRICE OF ONE

These rugs are made according to high quality standards. They are crush resistant, easy to clean, and are machine washable. See them in green, pink, sandalwood, grey and white.

RUG SIZE 30"x50"

2 for $5

Penney's MIRACLE MILE Open Wednesday 10 a.m. to 9 p.m.

Penney's DOWNTOWN Open Wednesday 9:30 a.m. to 5:30 p.m.

SHOP PENNEY'S ...you'll live better, you'll save!

SAVE at **Thrifty** SELF-SERVE Super DRUG STORES

FREE
30 HOLDEN RED STAMPS
COUPON GOOD ONLY AT THRIFTY DRUG STORES. VALID UNTIL APRIL 10

SAVE! **1¢ Sale** SAVE!

9 BIG DAYS! STARTS WED.

TOOTH BRUSHES
All Nylon Brushes OVAL STYLE
Test-Rite Brand Pack of 6 — 66¢

5¢ Paper Shopping Bag
Load 'em up with 1-cent sale buys! — FREE

Walgreen GUARANTEED all purpose FILM 3 ROLL PACK
WALGREEN FILM 120, 620 or 127 3 ROLL PACK — 3 for 88¢

TERRIFIC VALUES!

79c MOUTHWASH. Orlis antiseptic gargle. Pt.	2 for 80¢
69c MAGNESIA MILK OF PINT	2 for 50¢
79c SPEED SHAVE PO-DO aerosol lather. 10-oz.	2 for 80¢
98c COLD CREAM. Perfection cleans deep! ½-lb. jar.	2 for 99¢
98c FORMULA "20" HAIR SPRAY	2 for 99¢
45c BABY OIL Physicians and Surgeons 5.oz.	2 for 46¢

Not At 1c Sale Prices But TOO GOOD TO LEAVE OUT

PLASTIC 4 Sizes, Colors **BABY PANTS 23¢**

FEVER THERMOMETER Rectal or Oral	69¢
RAZOR BLADES MARLIN pkg. of 50	69¢

Gift Wrapping Paper and Ribbon — Three Rolls of 120"x26" Wrapping Paper & 4 Rolls of Gift Ribbon Suitable for EVERY DAY OCCASIONS — Your Choice of Gift Wrap or Ribbon ..... 59¢

Three Pack Polyethylene **MILK or JUICE BOTTLES** Regular 49c Bottle ... 3 for 88¢

69¢ Rubbing ALCOHOL Physicians & Surgeons PINT.. 2 FOR 50¢

43¢ Glycerin Suppositories Infants or adults—Jar 12 2 FOR 44¢

19¢ Redskin SHOE LACES 27" Black or Brown ONLY 2 FOR 20¢

69¢ Rubber GLOVES Natural latex by Duracraft. 3 colors. 2 PRS 70¢

Vitamin Sale 1c Buys One Extra Bottle!
Your Vitamin Headquarters
Our Pharmacists Know Vitamins

I-CENT BUYS 100 MORE!
$3.98 AYTINAL Vitamins & Minerals
20 vital elements; 100 size .... 2 FOR 3.99

2.89 JR. AYTINAL Vitamins and minerals. 100's	2 for 2.90
8.79 GERIATRIC Formula for folks over 40. 100's	2 for 6.80
2.79 MULTIPLE VITAMINS	2 for $2.80
3.29 OLA VITOL — Multiple vitamin solution. Pt.	2 for 3.30
5.95 THERAPEUTIC Formula Vitamin	2 for $5.96

Regular $3.59—Ola Vitol **MULTIPLE VITAMIN TONIC** Fortified with Liver and Iron 16-Oz. Bottle — 2 For 3.60

Guaranteed 5-Grain 49c Walgreens **ASPIRIN** 2 bottles of 100 — 50¢ The finest you can buy ... regardless of price!

89c SHAMPOO (with egg) Formula 20 Liquid Cream. 8-oz.	2 for 90
98c DEODORANT Tidy long lasting stick. 2½-oz.	2 for 99¢

REG. 69¢ Hillrose K Stick or Lotion 2 FOR 70¢ FOR ROUGH HANDS — REG. 69¢

89c BISMADINE POWDER 5-oz. Bottle	2 for 90¢
69c MINERAL OIL WALGREEN Pint Bottle	2 for 70¢

CIGARETTE LIGHTER Attractive Designs 2 FOR 1.01 AUTOMATIC ACTION

1.25 COUGH SYRUP Anefrin—antihistaminic. 6-ounce	2 for 1.26
98c BATH OIL Billows of bubbles. 4 scents. 8-oz.	2 for 99¢
1.19 DEODORIZER Amoray freshens air. 12-oz. aerosol	2 for 1.20

PERFECTION $1.29 Hand CREAM 2 9-oz. jars 1.30 — Richly lanolized — silkens; non-sticky

45c PEROXIDE Hydrogen of. Walgreens. Pt.	2 for 46¢
1.00 ANIDON An aid to sleep. Bottle of 18 capsules	2 for 1.01
98c COUGH SPRUP Walgreens—antihistaminic. 8-oz.	2 for 99¢
98c NASAL SPRAY Anefrin—antihistaminic. ½-oz.	2 for 99¢

HAVE YOUR NEXT **PRESCRIPTION** FILLED BY US QUALITY DRUGS LOWEST PRICE

148 North Saginaw St. Near Sears — Huron Street Corner Telegraph — 4895 Dixie Highway Next to National Food

2-Cell Flashlight 47¢ Less Batteries

Pontiac Press Photos

The Ladies Philoptohos Society of St. George's Greek Orthodox Church observed its Silver Anniversary Tea in Hellenic Hall Sunday. Mrs. Gus Tsompanas, serving, and the Rev. Tsompanas, new pastor, second from left, were among honored guests. They were joined in the refreshments line by Mrs. Robert McCurry, director of occupational therapy at Pontiac State Hospital and speaker for the program, and Mrs. Konstantine Garyet, right, an officer for 10 years in the society.

Marks Silver Anniversary

Philoptohos Society Holds Tea

Some 250 guests were present at the Silver Anniversary Tea observed Sunday by the Ladies Philoptohos Society of St. George Greek Orthodox Church.

Special honors were accorded the new pastor, Rev. Gus Tsompanas and Mrs. Tsompanas, charter members of the organization and past presidents.

Others recognized were Mrs. Nickolas Williams, officer for 16 years; Mrs. Thomas Nickols, officer for 14 years; and Mrs. Konstantine Garyet, officer for 10 years.

Five year officers Mrs. Abraham Ryeson, Mrs. George Mitchell, Mrs. Nickolas Giannopoulos, Mrs. Chris Pantel, Mrs. William Mitchell, Mrs. George Kourteas and Mrs. Efthim Gabriel were also honored.

Principal speakers were Mrs. Robert McCurry, director of occupational therapy at Pontiac State Hospital; Mrs. Chris Rendziperis, president of Philoptohos; and Philip N. Christi, president of the Church's Board of Directors.

* * *

Mrs. Nickolas Soultas and Mrs. Kouretas, charter officers, cut the silver anniversary cake. Mrs. Rendziperis and Mrs. Tsompanas presided at the refreshment table which featured an assortment of Greek pastries.

Decorating the hall was a bulletin board showing pictures and mementoes of the group's accomplishments since its inception. Mrs. Nickolas gave a resume of various Philoptohos activities.

Admiring the colorfully decorated silver anniversary cake which graced the refreshments table at Sunday's Philoptohos Society tea were, from left, Mrs. Chris Rendziperis, president; Mrs. Thomas Nickols, 14-year officer in Philoptohos; and Philip N. Christi, president of the church's Board of Directors.

Prenuptial Parties Start for Bride-to-Be

Prenuptial parties have started for Normalee Braid and Albert Hayes Flynn. Miss Braid, daughter of Mr. and Mrs. Carroll C. Braid of Rosewood drive, and Mr. Flynn, son of Mrs. Southard T. Flynn of Flint and the late Dr. Flynn, will speak their marriage vows at Central Methodist Church July 9.

* * *

Friday evening Mr. and Mrs. H. Halladay Flynn, brother and sister-in-law of Mr. Flynn, honored the couple with a dinner party at their Green street home in Flint. Guests played bridge following the dinner.

Miss Braid will be honored Friday when Mrs. Edwin P. Vary entertains Flint friends with a luncheon and shower at her Nolen drive home in Flint.

* * *

Mrs. Earl Zimmerman of Rochester and Hildred Smith of Royal Oak have issued invitations for a luncheon and shower at Mrs. Zimmerman's home April 9.

Dr. and Mrs. Victor Ross of Flint will honor the couple at a supper party on April 10.

News of Personal Interest

Four area students will be with "The Collegians," touring choir of Emmanuel Missionary College, Berrien Springs, when they leave for New York this week.

From this area are Henry E. Hagner of Waverly street, Drayton Plains; Edwin L. Racine and his sister Helen L. of Euclid avenue and Loren R. Perry of Lake Orion.

While in New York, they will make films and recordings for future "Faith for Today" telecasts, returning to the campus April 5.

* * *

The birth of a daughter Heather Celeste on Jan. 27, is announced by Mr. and Mrs. Francis Richard O'Connor (Margot Klavon) of Thors street, Herrington Hills. Grandparents are Mr. and Mrs. F. J. Klavon of Detroit, and Mr. and Mrs. A. R. O'Connor of Jackson.

* * *

Returned from a weekend in Xenia, Ohio, are Mr. and Mrs. Jess Compton of Beverly avenue, and Mr. and Mrs. Lee Morris, with daughters Nancy and Nola of Pontiac Lake road. At Xenia, they attended the christening of Gregg Leo Morris, son of Mr. and Mrs. Alex Morris, formerly of Pontiac.

* * *

Thomas Richey Bank, senior at Baldwin-Wallace College, Berea, Ohio, has returned from the American University, Washington semester in political science in the federal government. Thom and his brother William, a freshman, returned Monday to the Baldwin campus following spring vacation with their parents, the Rev. and Mrs. Milton H. Bank of Franklin boulevard.

* * *

Mr. and Mrs. Donald Porritt Jr., (nee Mary Ellen Nixon) of Washington street, announce the birth of a son William Ross, March 23 at St. Joseph Mercy Hospital. Paternal grandmother is Mrs. Donald Porritt of Cherokee road.

* * *

Donald Reas, son of Mr. and Mrs. David A. Reas, Overton road, Waterford Township, has completed the course requirements for a bachelor of science degree at Concordia Teachers College, River Forest, Ill.

He will teach seventh grade at Trinity Lutheran Elementary School in Wausau, Wis. until June and will receive a permanent teaching assignment in May. Don was active in the college band and the Dominoes, a small, campus instrumental group.

* * *

Judy Boardman, daughter of the J. D. Boardmans of Forest avenue, Watkins Lake, has been elected treasurer of East Landon dormitory at Michigan State University where she is a sophomore.

* * *

Mr. and Mrs. David Eicher and children have returned to their Winterberry drive home in Westacres from a weekend in Cleveland. Guests of the Hyman Schandler's, they attend the 25th Anniversary Concert of the Cleveland Women's Orchestra which Mr. Schandler conducts.

* * *

Joy Notch, daughter of Mr. and Mrs. Peter Notch of Sashabaw road, Oxford, an English major, has been elected vice president of Sigma Sigma Sigma sorority at Eastern Michigan University. Joy is in her junior year.

Sorority Plans Benefit Party for Cerebral Palsy

Plans are under way for Alpha Chi Omega sorority's annual cerebral palsy benefit party.

The local alumnae chapter will sponsor a luncheon and tour of Michigan State University Oakland, April 26 at 1:30 p. m. at the Student Center.

Mrs. Warren Rockefeller is accepting Pontiac area reservations. Mrs. Robert E. Dawson, Mrs. James E. Henderson, Mrs. Donald Zill, Mrs. William N. Haas, Mrs. Robert Ludwig, Mrs. Robert E. Cook and Mrs. William C. Gidley of Birmingham also may be contacted for tickets.

Like Mom's

(UPI) — Little girls' shoes look like Mother's this year. There are stacked leather heels, T-straps, vamp insets, decorations, and laces from toe-tip to throat. Patents and suedes are crackproof.

First Duty to Hostess, Not Visitor

By EMILY POST

Dear Mrs. Post: My husband and I were invited to spend last Saturday evening with some friends. Just before we left, other friends of ours who live in the suburbs, came to pay us a visit.

Not wanting to see them drive back immediately, I asked them if they would like to come with us to the Joneses whom they knew, but only slightly. After assuring them they would be welcome, they accepted and came along with us.

Now I may be imagining it, but it seems to me that our hostess acted rather cool all evening and I am wondering if it could be because of our having brought these other friends along. Will you please tell me if I was wrong, and if so, what I should have done under the circumstances?

Answer: Unless you had every reason to believe that the Joneses would have been glad to see the Browns, and furthermore that their presence would not have been disrupting to the evening, you should have told your unexpected visitors of your engagement, and hoped that they would come another evening. In this situation, your first duty was to the hostess whose invitation you had accepted and not to your unexpected visitors.

* * *

Dear Mrs. Post: I am giving a large dinner party soon and would like to know what wine is correctly served with the meat course and what wine is served with fish. Also, what kind of wine should be served with poultry?

Answer: If you are having champagne, it is served with every course and no other wine is included. Otherwise, sherry is served with soup and chablis or other still wine with fish, claret or burgandy with meat and again white wine with poultry.

* * *

Dear Mrs. Post: Is it necessary, or even proper, for a gentleman to help a lady put on her overshoes?

Answer: He might very well offer to help an older lady. But he wouldn't be expected to help a young one unless there were some special reason why she is in need of assistance.

Merry Mixers Learn Dance

Mrs. Hal Brown taught the round dance of the month, "Sweetheart of Sigma Chi," when the Merry Mixers Square Dance Club met Friday at the Waterford CAI Building.

Callers were Mr. Brown, Lee Kaines and Norman Hill.

Mr. and Mrs. Phillip Cumins were guests.

Members will meet for a dinner dance April 8 at the Waterford CAI Building.

New Mamie Keeps Her Old Bangs

WASHINGTON (AP) — Mamie Eisenhower has changed her hairdo but not enough to upset one of Washington's most famous sights. Her bangs are still there.

The first lady obviously was proud Monday of her light brown hairdo with its pageboy effect in the rear. She also was proud of her trim figure.

* * *

As she showed up for a ceremony on the White House lawn opening the American Cancer Society's educational and fund-raising crusade, photographers crowded in for a picture.

Mrs. Eisenhower asked: "Are you trying to show my new figure and my new hairdo?"

* * *

Both were the result of a two-week stay at Maine Chance, a health and beauty resort in Arizona. She returned from there last week.

AP Photofax

Guess who! The face framed by the smart coiffure above belongs to Mamie Eisenhower who turned out in a new hairdo for a ceremony on the White House lawn Monday, Washington's warmest day of the spring season.

Canvases on Exhibit

Thirty canvases, work of members of the Pine Lake Art Club, will hang at the Pontiac Stationers on North Saginaw street during the next two weeks.

Mrs. Malcolm Sweezey of Pine Lake drive, club president, announces that the exhibit may be viewed during store hours, Monday through Saturday.

Women's Section

Diana Andonian of Ruth avenue and Mrs. Robert Pote of Dick avenue will be among models showing fashions from Arthur's Women's Apparel Shop at the Webster School PTA Fashion Show. Admiring their poise is models chairman Mrs. George Watters of Murphy avenue, PTA president.

Webster School PTA members pause for refreshments as they meet to complete arrangements for a bridge fashion show Thursday evening in the auditorium of the school. From left are Mrs. Douglas Green of James K boulevard, ticket chairman; Mrs. John Rothschild of Dwight avenue, refreshment chairman; Mrs. Ben Sweeney of Linden road, general chairman; and Mrs. Howard Dell of Draper avenue, in charge of table favors.

Pick Officers at Bethune

The Bethune PTA elected officers for 1960-61 at the Thursday evening meeting, designated as Fathers' night.

★ ★ ★

David R. Ewalt from Pontiac Parks and Recreation Department showed slides of playground equipment.

Mrs. Robert Williams will serve as president; Mrs. Neal Smith, vice president; Mrs. Thomas Lewis, recording secretary; Mrs. Paul Cooley, corresponding secretary; Mrs. Chester Jones, treasurer; Mrs. Roland Carr, historian.

Mrs. Clydell Jones was elected teacher vice president and Glochester Stevens, father vice president.

★ ★ ★

The membership is urged to attend a community meeting Wednesday at 2 p.m. to study Pontiac school tax problems.

Fun Night on April 21 will be devoted to cards and games.

Liquid Shadow Flatters Eyes

(NEA) — One of the handiest ways to apply eye shadow or eye liner is with a little brush and the liquid eye shadow which comes in a bottle.

Available in every conceivable color that's right for eye makeup, it's easy for even the fumblefingered gal to apply. And it can, in shades of emerald, turquoise or violet, turn a plain Jane into a beauty.

If you've had trouble with the eye sticks in the past, try the liquid.

ROBERT MUELLER

Mueller Saturday at Pierce

Noted Pianist to Play

Pianist Robert Mueller will appear in a concert Saturday evening at the Pierce Junior High School, it was announced today by Margaret Ann Beattie, Waterford Township Civic Music Assn. president.

Since his 1950 San Francisco debut, Mr. Mueller has appeared frequently with major orchestras and in recital. He is a winner of the San Francisco Music Critics Award and of the San Francisco Symphony Foundation Award.

A recent European tour with engagements in London, Paris, Stockholm, Stuttgart, Vienna, Rome and Milan was followed by his current concert series in the United States.

In addition to his interpretation of the classics, Mr. Mueller has devoted special attention to works by contemporary American composers.

New members of Waterford's Civic Music 1960-61 season may attend this concert as a bonus. No individual performance tickets are available. No individual tickets to the subscription concert series are sold.

Don't Buy Clothes While Reducing

(NEA) — If you are embarking on a long reducing regime, it is wise not to buy any new clothes until you are within at least 5 or 10 pounds of your desired weight.

Aside from being an expensive proposition, it's impractical since the clothes will be of no use in a short time. Save the real thrill until your weight loss is complete and you can see a new you in a smart new outfit.

You'll look lovely . . . with a breitschwanz or leopard pull-over, sleeveless as fashionable this season, and worn with a matching jacket.

Mother Smells Tainted Too, Says Abby

This Bridegroom Doesn't Ring True

By ABIGAIL VAN BUREN

DEAR ABBY: Four months ago I was introduced to a man, 39, who was divorced and had a 13-year-old son. In a few weeks we were engaged. I found out later that he was told that I was a very rich girl (false) and that I could set him up in business.

ABBY

I didn't hear a word from him for a week and he lives right here in town, so I called him. His mother answered the phone. She told me that he had changed his mind about marrying me because they found out I had no money, but he didn't have the nerve to tell me himself.

I was dumfounded! Shortly afterwards, my boy friend called me and told me not to listen to his mother, and in spite of what she had said, he loved me and wanted to marry me. The marriage plans are half-made. Should I go through with this wedding or not? NAMELESS

DEAR NAMELESS: The apple usually doesn't fall far from the tree. If I were you, I'd put off the wedding until I looked over the whole orchard very, very carefully.

★ ★ ★

DEAR ABBY: About twice a month the kids in our group go to a movie. We are all 13 and 14 and have to pay $1.20 or else lie about our ages so we can get in for 25 cents. Most of us guys are tall so we always have the same boy get all the tickets as he is small. I would like to know if you think it is fair for us to go in this way.

YOUNG ADULT

DEAR YOUNG ADULT: Don't rationalize. Lying — whether it's about your age or anything else — is lying. Pay the adult admission and be a man, my son.

★ ★ ★

DEAR ABBY: My husband shouts back at the television. If there is something or someone he doesn't like, he curses at the top of his voice. Abby, we live in a project and the walls are thin and I am ashamed to face my neighbors in the morning for fear they might think my husband has been yelling at me like that. What should I do?

EMBARRASSED

DEAR EMBARRASSED: Tell your sad tale of woe to the biggest blabber-mouth in the neighborhood. Then sit back and let HER solve your problem.

★ ★ ★

CONFIDENTIAL TO "DISCOURAGED AND READY TO GIVE UP": Ask your librarian to give you "CHAMPIONS BY SETBACK" (by David Boynick) — It is a very inspiring collection of true stories about athletes who overcame physical handicaps.

Do Your Dishes Once a Day, Says Doctor

DENVER (UPI)—When the man in your family next complains about stacks of dishes piling up from several meals, you have a ready made alibi.

★ ★ ★

It's not just an excuse, but advice from the Colorado Medical Society, telling women to "stack dishes from several meals and do them all at once."

It's a way to avoid rough, red dishpan hands, which the society's doctors claim are a special problem in their high, dry climate.

★ ★ ★

Advice from the society includes a suggestion that women try to plan things so that their hands are in water for longer periods of time, and output of energy for correspondingly longer periods.

When you are finished, oil your hands while they are still wet and wrinkled from the water.

Mink Sling

(UPI)—Designer Jules Leitman of the House of Jules has produced a novelty for the unlucky skier — a mink-trimmed sling.

CONTACT LENSES
Eye Glasses
DR. CLARENCE I. PHILLIPS
OPTOMETRIST
205 CAPITOL SAVINGS & LOAN BUILDING
75 WEST HURON ST.
FREE PARKING IN REAR
FE 4-3241

New . . . Spring Hair Styling and Basic Permanents
THELMA CROW, Owner
RANDALL'S HARPER METHOD SHOPPE
88 Wayne St. FE 2-1424

Come, See Arthur's
FASHION SHOW
for
SPRING
at
WEBSTER SCHOOL
AUDITORIUM
Sponsored by the Webster School P.T.A.
Thursday
March 31st
7:30 P. M.
Donation 1.25
Tickets from Members or at Arthur's

Grinnell's
March-of-Progress Special!
Gretsch Drum Outfit
The "Semi-Pro"; in colorful two tone polished lacquer and chrome, has all basic percussion instruments.
Reg. 188.00. 159.50
Extended Accounts Available
During the March-of-Progress, ALL Floor Model Drum Outfits are priced at 20% savings!

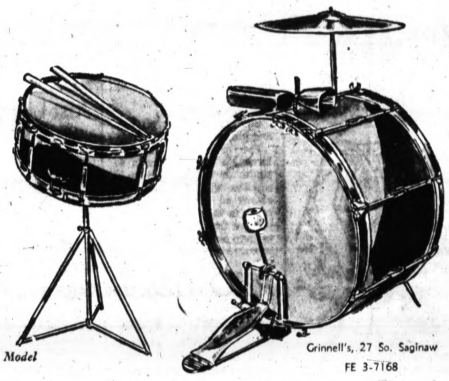

Grinnell's, 27 So. Saginaw
FE 3-7168

Lion STORE MIRACLE MILE
You Are Cordially Invited to
Pontiac's First trunk showing of
NATURALIZER SHOES
Mr. Edward Thorpe, representing the Naturalizer Shoe Co. will be here with the complete line of Spring Naturalizers.
WEDNESDAY
MARCH 30th
12 to 9 P. M.

Edward Thorpe

Naturalizer
THE SHOE WITH THE BEAUTIFUL FIT
FABULOUS
$13.99
As seen in McCALLS
Use Your Convenient Lion Charge!

PURE BLISS UNDERFOOT . . .
OUR ACRILAN CARPETS
BY CABIN CRAFTS
IT'S ACRILAN CARPET WEEK

ACRILAN CARPET
CABIN CRAFTS
Guaranteed by Good Housekeeping
Acrilan Carpets by CABIN CRAFTS
$9.95 to $16.95 sq. yd.
You can't resist the temptation to take off your shoes, and wiggle your toes in the velvety depth of the rich, rich pile. And talk of elegance! The colors, ranging from subtle to brilliant are a Cabin Crafts secret — and an art. Fibers? Cabin Crafts feature the wonderful qualities of Acrilan (Chemstrand's Acrylic Fiber). Easy to clean, easy to care for, and so everlasting! See them today.
McLEOD CARPETS
WOODWARD AVE., SOUTH OF SQUARE LAKE RD. — NEXT TO TED'S
Open Mon., Thurs., Fri. and Sat. Evenings Until 9 FE 2-7701

GEORGE'S Friendly Dept. Store
LOOK! BIG SAVINGS
Wednesday
EASTER DOUBLE STAMP DAY
'Charge It'... No Money Down

Special!
EASTER COAT SALE
$22
"Charge It"
Acrilan Topper $10
Faille Coats $10

DOUBLE STAMPS
Special!
WALKING SUITS
$19
"Charge It"
Imported Suits $39

DOUBLE STAMPS
Special!
EASTER SHEATHS
$8.99
"Charge It"
Large Size Dresses $12.99

DOUBLE STAMPS
Special!
EASTER BLOUSES
$1.99
"Charge It"
Nylon Slips ..$1.99

DOUBLE STAMPS
Special!
60 GAUGE NYLONS
2 pr. $1
"Charge It"
Easter Purses ..$2.99

DOUBLE STAMPS
Special!
3-14 GIRLS' TOPPERS
$5
"Charge It"
Girls' 3-14 Dresses .$1.99

DOUBLE STAMPS
Special!
EASTER 6-12 BOYS' SUITS
$9.99
"Charge It"
Box Shirt Tie Set .$2.99

DOUBLE STAMPS
Special!
$59 Group MEN'S SUITS
$39
"Charge It"
White Shirts ..$2.99

GEORGE'S Friendly Dept. Store
74 N. Saginaw St.

Gumdrop hues of lavender, turquoise and olive green trail in geometric gradations on this sleeveless silk dress for cruise wear from Mam'selle's 1960 collection. The neckline curves into a deep rounded back. Available locally.

New Teen Shoes Turning Tailored

(UPI) — New shoes for teen-agers shed buttons and bows and turn to the tailored look. The shoes have stacked but less-flared heels and lowered toplines.

★ ★ ★

Heels are low in casual styles but higher in dress pumps — about an inch and a half high. The tapered toe's popularity is challenged by oval and square toes in both dress and casual shoes.

PIANO-ORGAN ACCORDION
Classical and Popular
Learn My Simple Chord System
Dorothy Dingman Stewart Music Sudio
FE 2-1810—861½ N. Saginaw
OR 3-1704—2334 Silver Lk. Rd.

STAY ALIVE LONGER!
Visit
VITAL HEALTH FOODS
740 W. Huron FE 5-1981
Across from New Post Office

Meet Your Friends for Coffee
RIKER FOUNTAIN
Riker Building Lobby

Full Line of MOHAIR YARN
The Knitting Needle
452 W. Huron FE 5-1330

4822
SIZES 2–8

by Anne Adams

Cool, pretty and quick to sew — it's the muu-muu! No fitting problems — pop it over daughter's head to wear as sundress, smock, beach cover-all. Pattern includes pretty panties.

Printed Pattern 4822: Children's Sizes 2, 4, 6, 8. Size 6 dress, 2¾ yards 35-inch fabric.

Send fifty cents in coins for this pattern — add 10 cents for each pattern for 1st-class mailing. Send to Anne Adams, care of The Pontiac Press, 137 Pattern Dept., 243 West 17th St., New York 11, N.Y. Print plainly Name, Address with Zone, Size and Style Number.

Your Manicure Shouldn't Have a Patchy Look

(NEA) — A patched-up manicure is a sign of slipshod grooming.

★ ★ ★

Whether you are a housewife or a career girl, the tasks you perform daily will cause your nails to split or break and your polish to chip.

The easy way to "make do" is, of course, to use an emery board on the uneven nail, and apply a new coat of polish over the old one.

★ ★ ★

If you're faced with a last-minute engagement, this often can't be helped.

But don't fall into the habit of patching up a chipped manicure. Beautiful hands are important to all-over beauty.

★ ★ ★

And unless your nails are well cared for, your hands won't be lovely to look at. A patch job just won't do.

Take the time to remove the old polish. Soak your nails, take care of the cuticle, smooth the rough edges and apply a new coat of polish.

A fresh manicure is not only a beauty asset, it's a morale booster too.

You look your best only when you've taken the pains to cover every small detail.

Know What Loving Children Means

NEW YORK (UPI) — "The main cause of juvenile delinquency is lack of affection," said Dr. Archa O. Dart, professional marriage counselor, child guidance expert and an ordained minister of the Seventh Day Adventists.

★ ★ ★

"Seldom does a child disobey an affectionate parent," Dr. Dart also said during a recent lecture at the New York Center.

★ ★ ★

But affection isn't all love and kisses.

The parent who says he loves his child too much to punish or restrain him is in a class with a parent who claims he loves his child too much to take him to a doctor because the doctor might have to hurt him, Dr. Dart said.

Leave the Table and Get Busy

Count Calories to Reduce

Sometimes it takes a little trick to make the curtailment of food easier. Use your belt as a symbol. It is encouraging to take the notches in as you lose weight.

By JOSEPHINE LOWMAN

The important thing when reducing is to stick to your calorie counting. However, every woman discovers some little tricks of her own which make the curtailment of food easier.

Most of all you have to get in the reducing frame of mind. Once you are thoroughly tired of the way your figure looks and absolutely determined to lose weight, food actually will lose some of its appeal for you.

But here are a few tricks which have helped my readers. Perhaps they will aid you also.

★ ★ ★

Hang up a belt which is too small for you. Place it where you see it often. It is encouraging to take the notches in as you lose weight. Try the belt on once a week.

I know many women who buy a dress they especially like in a size which is too small for their current figure. Then they reduce to wear it.

Don't buy foods which you yourself especially like. These may be too tempting and the family can eat other similar items for a short while.

LEAVE TABLE

Ask to be excused from the table and get up and start doing something when tempted to take second helpings. If you wait a while, the desire will leave you.

Cut out pictures of women who have figures you would like to have and put them where they can remind you, say near the refrigerator!

Herbs make low-caloried food palatable and are therefore a big help. Make or buy low-caloried salad dressings.

Eat slowly.

Save some item such as skim milk or a piece of fresh fruit for in-between meals or just before retiring at night.

You can eat celery or carrot sticks whenever you want them.

When a can label does not state its contents in cups, divide the number of ounces (either weight or fluid measure) by 8, and you'll have the approximate number of cups.

Set Teen Dance

The Mothers' Club of the YMCA will sponsor a public teen dance at the "Y" Friday, from 7:30 to 10:30 p.m.

Tickets may be purchased at the door. Dress will be casual.

Just Like Mom

(UPI) — The pre-teen group can have an at-home wardrobe just like Mom's. Slim pants in corduroy, velveteen, and cotton knit come in a variety of colors and lengths and are teamed with sissy cotton blouses and pixie-style overblouses.

LINDA KAY HALLMARK

The Patrick Leonard Hallmarks of Snow Apple drive, Clarkston, announce the engagement of their daughter Linda Kay to Richard Lee Dicea, son of Mr. and Mrs. Frank William Dicea of South Paddock street.

PEO Has Book Review

Chapter CL of the PEO Sisterhood met Monday for luncheon at the Drayton Plains Community United Presbyterian Church.

Mrs. Russell Curtis reviewed "Papa's Wife" by Thyra Ferre Bjorn.

Hostess Charlotte Baird was assisted by Mrs. L. G. Rowley, Mrs. W. Henry Sink and Mrs. Curtis.

★ ★ ★

The group will present a model meeting at the convention of the state chapter in Detroit during April.

by Laura Wheeler

Add a precious, heirloom touch to your linens; so very easy with this dainty handiwork.

Varied embroidery makes a choice scarf; or use to decorate towels, pillowcases. Pattern 776: transfer of 14 motifs 2¼ x 3¼ to 4½ x 9¾ inches.

Send thirty-five cents (coins) for this pattern — add 5 cents for each pattern for 1st-class mailing. Send to The Pontiac Press, 124 Needlecraft Dept., P. O. Box 164, Old Chelsea Station, New York 11, N.Y. Print plainly Pattern Number, Name, Address and Zone.

New! New! New! Our 1960 Laura Wheeler Needlecraft Book is ready NOW! Crammed with exciting, unusual, popular designs to crochet, knit, sew, embroider, quilt, weave — fashions, home furnishings, toys, gifts, bazaar hits. In the book FREE — 3 quilt patterns. Hurry, send 25 cents for your copy.

for JUNE BRIDES
for EASTER
The New Look diamond that's sweeping the country!

NEW
Evening Star DIAMOND ENGAGEMENT RINGS
by Artcarved®

More beautiful than any diamond ring ever seen before! *Artcarved's* stylists free the diamond from its usual deep setting, make it look bigger, brighter, glorious — like the first star of evening. See how it floats on your finger! You'll quickly understand why *Artcarved* Evening Star* is the greatest diamond style success in over 50 years. Value guaranteed by *Artcarved's* P.V.P.†

TOP
Engagement Ring $250.00
Bride's Circlet $ 22.50
BOTTOM
Engagement Ring $300.00
Bride's Circlet $ 30.00
Also from $200 to $1300

*Trade mark. Prices incl Fed Tax. Rings enlarged to show detail. †Des. pat. appl. for.

Pontiac's only Registered Jeweler—American Gem Society . . . Your ONE and ONLY GUARANTEE of integrity and complete satisfaction when purchasing your diamond!

OPEN MONDAY AND FRIDAY NIGHTS

Connolly's
16 W. Huron JEWELERS FE 2-0294

PERMANENTS
Complete with Haircut and Set
No Appointment Necessary FE 5-8000
LOUIS BEAUTY SHOP
10 West Huron — 2nd Floor Next to Buckner Finance
2 for $8

at MOLLS
1666 S. Telegraph FE 4-0516

1,500,000 PEOPLE COULD NOT WEAR OUT THIS CARPET

Callaway's "CAPTIVATION"
WITH CAPROLAN®
only $9.95 SQ. YD.
12' and 15' widths

Imagine! For 55 days, commuters in New York's Penn. Station trampled on Captivation, subjecting this carpet to a merciless wear test. RESULTS . . . NO PERCEPTIBLE WEAR EVIDENCED! Callaway's Captivation constructed of new, bulkier, stronger Caprolan® nylon yarn has received Allied's Certificate of Performance and Good Housekeeping's Gold Label. Captivation is a luxurious random textured broadloom guaranteed against fuzzing, pilling. Captivation is allergy free, and highly resistant to surface soiling and abrasive wear. No other comparatively priced carpet made today can match this outstanding nylon beauty for performance. Offered in radiant solids and space spun colors . . . see Captivation today!

*ALLIED CHEMICAL TM for continuous filament nylon

A Your Spring Suit.....

$39.95 to $69.95

Your suit is a wonderful wardrobe addition for spring. Choose from regular or brief sizes. Lightweight wools, silk and wool, in boxy or fitted styles.

Other Suits . . . . $75 to $165

Alvin's
HURON at TELEGRAPH
Tues., Wed., Sat. 10 to 6 — Mon., Thurs., Fri. 10 to 9

Picture Talk by Bill Nicholas Travel MOVIES

STORY-TELLING – IN PICTURES

Comes spring, and picture opportunities seem to crop up almost as fast as tulips. Picnics, garden projects, week-end trips —all call for pictures. But this spring why not go a step further and try some picture stories?

It's not as formidable a job as you might imagine — if you're armed with one of the new of the new Brownie 20 Cameras. These new cameras give you versatility and control to help you shoot an interesting variety of pictures that tie together to tell a flowing, easy-to-follow story.

For example, a Brownie 20 can give your picture story variety because you can quickly dial-focus it for interesting close-ups, group shots, and scenic pictures.

You can take pictures in different kinds of light, too. For any Brownie 20 lens can be adjusted to take good, clear pictures in bright sunlight or in the shade.

Best of all, a Brownie 20 lets you concentrate on your picture-taking. After your first picture, you don't have to watch that little red window. You just wind the film, and it locks into position for the next picture. You also have automatic double-exposure prevention — a real trouble-saver!

All these features are built into three Brownie 20 Cameras; the Brownie Twin 20, the Flash 20, and the Reflex 20. Drop in and make your choice.

EXPERT'S CAMERA SHOP
57 West Huron Street FE 5-6615
Open Friday Night 'til 9

Would Bring Vote

Petitions Next in Utica Expansion

UTICA — The next move toward expanding Utica to include eight square miles and 10,000 more residents is up to persons living in the outlying areas concerned.

Mayor Edward R. Church said if any group will circulate petitions the City Commission will go ahead with the expansion plans.

The mayor added that the Macomb County Board of Supervisors would schedule an election on the proposed incorporation to take place 90 days after the films of petitions.

Expansion plans were first aired Saturday at Wiley Elementary School in a meeting under the sponsorship of the Shelby Manor Civic Assn.

★ ★ ★

At this meeting Mayor Church reported that $100,000 could be applied to hook the Utica water system onto the Detroit system.

"If we spend that money now, we will have nothing to start expansion with, and we'd rather give the people the benefit of that money," he said.

He suggested that water lines be extended to the new subdivisions and that revenue bonds be floated in those sections.

OTHER WAYS

"It would cost the home owners about $3.50 per front foot to put the lateral mains in," Church explained.

The other possibilities besides tying into the Detroit system are to tap onto wells in Dresden Village or onto the Dequindre Interceptor.

The mayor reported that the city has no water supply problem now, that it has a 285,000-gallon storage tank. There is, however, a contamination problem in the Hall road area just east of the city limits, where there is always water standing in the yards, he said.

The area being considered for incorporation includes Dresden Village, Grant Park and Shelby Manor subdivisions and the National Machine Products Co. property on Utica road.

★ ★ ★

The approximate boundaries would be Mound road on the west, Hayes road on the east, 19-Mile road on the south and 21-Mile road on the north.

It would include portions of Shelby and Sterling townships excluding the proposed City of Moravian Hills.

Utica now covers one square mile, and the Mayor is urging action soon on expansion. He said, "If we don't do it ourselves now, someone else will take Utica over."

★ ★ ★

A question was raised about farm property between Mound and Dequindre, 19- and 20-Mile roads, which had not been included in the initial plans.

Mayor Church said that any property owners near Utica who want to add their parcels to the proposed incorporated city area would be welcome to come in.

★ ★ ★

Charles W. Stone, chairman of the Shelby Manor Civic Assn., said today that he plans to call a special meeting of the organization's executive board to decide how to proceed.

It may be that a general meeting of the association will be called in the near future to determine whether to take a door-to-door poll or to circulate the petitions.

Troy Debates Sewer Plan

City Council Reaches No Decision on a Sanitary District

TROY — Discussion and arguments on proposed extension of sewer lines and consideration of a proposed sanitary sewer district resolution occupied about three hours of the Troy city commissioners' time at their meeting last night with no decision reached on either issue.

They did take action, however, on relieving flood conditions in two sections of the city.

City Manager David Hasse was instructed to get permission from the property owner on Webb street to clean out the drainage ditch thereby allowing the water to run off Livernois road, north of the City Hall.

He also was asked to get permission from the Oakland County Road Commission to clean and repair the drainage tile on Rochester road and open the ditch on Vanderpool road to alleviate flood conditions there.

★ ★ ★

The Commission authorized a payback agreement between the city and the J. Robbins Co. over water main installation started when Troy was a township back in 1952-53.

★ ★ ★

According to the original agreement, the company was to install the mains and the township was to reimburse the firm.

Now the city has agreed to pay back the $1,888 owed up to January this year.

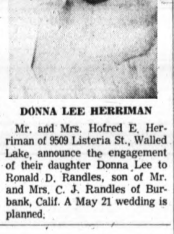

DONNA LEE HERRIMAN

Mr. and Mrs. Hofred E. Herriman of 9509 Listeria St., Walled Lake, announce the engagement of their daughter Donna Lee to Ronald D. Randles, son of Mr. and Mrs. C. J. Randles of Burbank, Calif. A May 21 wedding is planned.

Ruralites Should Fill Needs of Useful Wildlife

A true conservationist who owns or operates land will provide food, shelter and water needed by useful forms of wildlife, according to Harold Mitchell, County Soil Conservation District chairman.

★ ★ ★

Mitchell noted that as the nation observes National Wildlife Week, conservationists, schools and other groups are focusing attention on the problems of keeping wildlife numbers up as natural wildlife habitat declines.

"Since most wildlife is a farm 'crop', farmers are very much on the spot in any public observance of this kind," Mitchell said.

"Game populations, song birds and other wildlife flourish or decline from the effects of many factors and it is not always possible for the individual farmer to control all of them.

"However, biologists generally agree that the one best way to assure lots of wildlife is to give them the kind of habitat they need. Habitat involves just three things ordinarily — the right kind of food, proper shelter from natural enemies and a wholesome water supply. These must be available, not just in the summer time, but throughout the year in most cases."

According to Merrill Ray, U.S. Soil Conservation Service technician in Pontiac, "Plans for good wildlife habitat can be included right in the same soil conservation plan that sets the stage for other farm management practices.

"If a farmer wishes to encourage certain kinds of birds or animals, we can help him make his farm attractive to them. And if it's fish he is interested in, we can look into the possibilities for proper stocking and care of his farm pond."

Farmers of the area have already done a great deal to improve the outlook for wildlife, Mitchell said. In the last five years they have constructed 50 ponds, planted 1,357 rods of hedges, protected and planted 100 acres of land for wildlife use.

In addition, cooperators without special wildlife practices have improved the food and shelter situation with the diversification of crops that goes with conservation farming.

The way we fall down most often is in failing to provide food and cover through the winter months, he added.

Persons who own or operate land and are interested in doing more to provide for needs of wildlife are urged to seek advice and help from the Oakland County Soil Conservation District.

Chamber of Commerce State Leader Named

LANSING (AP) — Harry R. Hall, 52, of Minneapolis, a career man in Chamber of Commerce work, Monday was named as working chief of Michigan's new State Chamber of Commerce.

His appointment as executive vice president of the state organization was announced by Robert P. Briggs of Jackson, president.

Planning Group Set Up in Milford

Pontiac Press Photo

ACCEPTS GAVEL — Sydney Q. Ennis, center, newly elected president of the Rochester Village Council, accepts the gavel from retiring president Clarence M. Burr. The interested onlooker is Stowell Collins, who was elected president pro-tem at the Council's organizational meeting last night.

For Village President

Rochester Elects Ennis

By LEE WINBORN

ROCHESTER — At its organizational meeting last night the Rochester Village Council elected Sydney O. Ennis to serve again as president for the year. He had held the top post in 1957 and 1958.

Last year's president was Clarence M. Burr.

Stowell Collins was elected president pro tem.

★ ★ ★

Reappointments of all village department heads, plus Clerk Maxine Ross and Village Attorney Roscoe R. Martin, were confirmed by the Council.

The local governing body then set April 11 at 9 p.m. as the date for a public hearing on the location of the new municipal building. The hearing will be in the council chambers.

According to village manager Paul York, the architect's rendering of the proposed building, a plot plan and floor plan will be ready for public viewing.

York said he and the architect, Harry Denyes of Birmingham, have decided against taking test borings at the Slone Park site, originally suggested for the new building, pending outcome of the hearing.

★ ★ ★

The borings would be an unnecessary expense should a different location be chosen, York stated. He added that the plans for the tri-level building would be adaptable to any site.

ON CANCER SOCIETY

In other action, the Council rescinded a previous motion granting the American Cancer Society permission to solicit funds in Rochester next month.

The action was taken as a result of the appearance at last night's meeting of Mrs. Ralph Van Saw of the Rochester Junior Woman's Club and Ray Smart, director of field service of the Michigan Cancer Foundation.

Mrs. Van Saw, who also was representing Michigan Cancer Foundation workers in the Rochester area, said funds had already been given through the Avon Community Chest to support the foundation's work so whay let a second organization come in to solicit additional funds to duplicate the effort?

★ ★ ★

In a further motion the Council instructed the clerk to notify the American Cancer Society that the permission to solicit funds had been withdrawn pending the appearance of Rochester area and outside representatives of the society at the next regular meeting.

★ ★ ★

At that time council members will decide whether to reconsider the request.

After several weeks' study of the section of the zoning ordinance governing accessory uses, the village governing body decided to table any action to alter it, convinced that it was acceptable the way it was.

They found it compared favorably to similar ordinances in Birmingham, Oak Park, Pleasant Ridge and Troy.

★ ★ ★

The bid of $1,651.27, submitted by the L. L. Whims Insurance Agency, on comprehensive liability insurance for the village, was accepted.

The manager also was authorized to invest $25,000 from the general fund in government securities for six months and $50,000 from the water and sewer improvement fund in government securities for one month to get returns amounting to several hundred dollars.

Annexation Issue Okayed by Both Novi, Northville

NOVI — Annexation of 255 acres in Novi and Novi Township to Northville was approved yesterday by voters in both the city and village.

★ ★ ★

The issue was carried 53 to 9 at the Novi poll, while in Northville, 289 voters favored annexation and 144 voted against it.

In the village of Novi, only those residents living in the area to be annexed were qualified to vote. All registered voters in Northville were able to cast ballots.

★ ★ ★

Feeling that all voters in the village should have been allowed to vote since a portion of the area annexed was part of the village, the Novi Village Council has directed its attorney to prepare for a court fight.

PETITIONED FOR ACTION

The annexation issue came about early this year when 90 per cent of the homeowners in the Northville Estates subdivision petitioned the state for the annexation.

The subdivision's civic association in their petition asked for the annexation because they "feel closely related to the civic, religious, educational and business affairs of Northville."

However, to connect the subdivision at the southwest corner of Eight Mile and Beck roads to the portion of Northville that juts into Oakland County, it was also necessary to include the annexation of the 135 acres between the subdivision and Northville.

★ ★ ★

This area is part of the village and is the cause of a proposed law suit against the secretary of state, who approved the election.

TO GO SLOW

While the village is preparing for a legal battle over the annexation, Novi Township Supervisor Hadley J. Bachert said the township would not oppose the issue.

★ ★ ★

"We are not going to get involved in any legal maneuvering," Bachert said. "We haven't a leg to stand on."

★ ★ ★

"We have had two sad experiences in the past," Bachert said. "In the last three years the township went to court on annexations to Northville. We lost both times."

Teacher Pay Hike Okayed in Avondale

A higher salary schedule for teachers in the Avondale School District has been approved by the Board of Education.

Under the new schedule teachers with bachelor's degrees will receive a starting salary of $4,400 and those with master's degrees will begin at $4,600 annually.

This amounts to a $200 increase over the previous schedule in both cases.

"The most important phase of the increase is that all teachers will be placed on the salary schedule, thus eliminating any inequities," explained Schools Supt. LeRoy R. Watt.

The increase means teachers' salaries will cost approximately $60,000 more than last year.

It sets maximum salaries at $6,400 for teachers with BAs, and $6,600 for those having MA degrees.

★ ★ ★

"In taking this step, the Board of Education has indicated that it is attempting to become more competitive with districts in the surrounding area," said Watt.

Rochester Volunteer Firemen Pick Chief

ROCHESTER—Clarence Rewold last night was elected president of the Rochester Volunteer Fire Department, Inc., to succeed Tom Case, who was named secretary of the organization.

New vice president is Joe Metro. Mike Bartholomew was re-elected treasurer.

George Ross will continue as fire chief with Lyle Buchanan and Roy Rewold to serve as assistant chiefs.

Captains are George Ross Jr. and Bob Flanigan and chief engineer, Ray Zollner.

Remember.....Wednesday is DOUBLE STAMP DAY at Thrifty Drug Stores For Holden Red Stamps

Council Names 7 to Commission

Will Provide Guidance to Rapid Growth Area Is Experiencing

By JIM LONG

MILFORD — A seven-member Planning Commission was set up by the Village Council last night to develop a long range master plan for the community.

The commission has been given the power to authorize any plan for future development and can only be overridden by a vote of five of the seven-member Council.

★ ★ ★

Appointed to serve on the commission were Frank Fox, chairman, William C. Lovejoy, William Garrity, William K. McMachan, Charles Tressler and Dennis Boyle. The remaining appointment will be made at the next Council meeting in two weeks.

The new commission was set up because the Council felt that the community is in a stage of rapid growth and development.

In the ordinance creating the Planning Commission, the Council stated that "Without the foresighted planning of the use of land in Milford, the village will suffer the erosion and waste of its physical and human resources."

★ ★ ★

The commissioners will serve without pay and have varied occupations in order to develop a well-rounded plan that will benefit the entire community, the Council stated.

The commission will meet once a month. A budget is now being prepared for the commission's expenditures and will be submitted to the Council for approval next month.

Contracts may be set up with city planners, engineers architects and any other consultants that may be required to plan the community's growth.

ESTIMATES COST

The master plan would be developed over a period of years by expert planners and the commission. The over-all plan would cost an estimated $12,000 to $15,000.

★ ★ ★

Functions of the commission will include the planning of any areas outside of the village boundaries that has any bearing on the village planning.

It will recommend plans for streets, bridges, water fronts, general location of buildings and recreational areas.

★ ★ ★

Replanning and redevelopment of blighted and slum areas will be laid out and submitted to the Council for its approval.

All new proposed subdivision plans will not be filed or recorded with the village until approved by the Planning Commission.

Oxford Postmaster Selection Submitted

OXFORD—President Eisenhower yesterday sent to the Senate the nomination of Acting Postmaster Irene J. Awrey for the postmastership here.

★ ★ ★

Mrs. Awrey has been acting postmaster since last July 7. She succeeded M. G. Dunlap upon his retirement.

★ ★ ★

Previously, Mrs. Awrey was assistant postmaster and had been a registered postal clerk with 33 years experience in the local office.

★ ★ ★

Her nomination was made upon completion of examinations by aspirants.

Thursday at Oxford Junior

Pupils to Take Tests on Physical Fitness

OXFORD—The first in a series of physical fitness tests to be conducted in Southeastern Michigan will be taken Thursday afternoon by some 300 students at Oxford Area Community Junior High School.

★ ★ ★

The tests evolved from studies made of men called up for service at the outbreak of the Korean War.

It was found that 52 per cent of those examined were not qualified to serve for physical or mental reasons.

A follow-up study was made by Dr. Hans Kraus and Sonja Weber in 1945, from which the tests currently being used were formulated.

President Eisenhower subsequently issued a challenge for action on the fitness of American youth. It was answered by the National Chiropractic Assn., which offered to sponsor the Kraus-Weber tests throughout the country in cooperation with the President's Council on Youth Fitness.

The tests serve two purposes. First, they awaken people to the type of sedentary lives many students in the United States today are living, and secondly, they help the schools establish better programs of physical education.

Doctors of chiropractic from Oakland County will be on hand to conduct and evaluate the tests on each student at the Oxford school Thursday.

The tests will be conducted in the gymnasium, beginning at 2 p.m., according to Dr. Mark B. Van-Wagnor of Oxford.

★ ★ ★

The statistical evaluation charts on each student then will be sent to the county, state and national chiropractic associations and to the Youth Fitness Council in Washington D. C.

★ ★ ★

The Kraus-Weber tests will be given next in Hazel Park on April 7, in Lake Orion April 14, in Madison Heights, April 21 and to members of the Oxford Little League baseball teams May 21.

Beauty is big business. American women spend over 2 billion dollars a year for beauty aids. To gain their share of the beauty market, toiletry advertisers invested an estimated $24,900,000 in newspaper advertising last year.

YOUR Independent Insurance AGENT

714 Community Nat'l Bank Building
Phone FE 4-1568-9

BAKER & HANSEN

Richard H. DeWitt Res. FE 5-3793
Donald E. Hansen Res. FE 2-5513

Homeowners' Policies
Accident Insurance
Fire Insurance
Automobile Insurance
Life Insurance
Liability Insurance
Plate Glass Insurance
Burglary Insurance
Bonds—All Types
Tenant's Policies

When you go to buy use your eyes, not your ears. —Czech Proverb

BRACE-SMITH Funeral Home
138 W. Lawrence
FE 5-0738

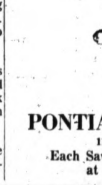

Established 1886

Brace - Smith Funeral Home has made it possible so that funerals may be paid for in the following ways:

1—Cash
2—Twelve Months
3—Twenty-Four Months
4—Thirty-Six Months

24-Hr. Ambulance Service

Announcing A FREE GIFT FOR YOU

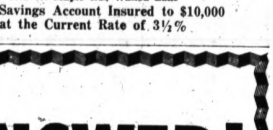

April 4, 1960

PONTIAC FEDERAL SAVINGS
1102 W. Maple Rd., Walled Lake
Each Savings Account Insured to $10,000 at the Current Rate of 3½%

WHAT! NO ANSWER!

DON'T ANNOY YOUR CUSTOMERS BY NOT HAVING YOUR PHONE ANSWERED.

We will courteously and efficiently answer your telephone 24 hours—every day just as your own secretary would.

"OUR SERVICE DOESN'T COST--IT PAYS!"

EXCLUSIVE REPRESENTATIVE ANSWER-AMERICA 1956 OFFICES EVERYWHERE

COPYRIGHT 1959—ANSWER AMERICA, INC.

FOR THE FINEST ANSWERING SERVICE CALL
TELEPHONE ANSWERING SERVICE, INC.
600 Michigan Bldg.
DETROIT WOodward 3-2234 | ROYAL OAK LIncoln 5-2500 | BIRMINGHAM Midwest 6-1700 | PONTIAC FEderal 4-2541

Road to Faith . . . by Oursler

Can't Stumble Onto Right Road but Must Add Up All the Values

By WILL OURSLER
Chapter 24

The inner eye of the soul illuminates the whole being; it sees all things in truth.

The understanding of self, and the seeing of self, are essential steps on the pathways of faith.

Otherwise, we cannot know our true relationship to all the universe.

We have gone but a little way along the road to faith. From here we can see the stupendous way we still must go to achieve the summit of religious fulfillment.

We should not plunge blindly forward without thought or exing to stumble on the proper road.

We only can expect to make this ascent through self-knowledge, in its deepest meaning. We must know our own reservations, our willingness or unwillingness to face truth as our understanding permits, our willingness to explore, to examine, to risk.

FAITH IS GRACE

To some, faith comes as a grace and we do not know how or why.

Mabel Thurston, the religious and inspirational writer, tells of a boy who had a blind father to whom he was deeply attached. The father and son were inseparable until it came time for the boy to go to college.

* * *

"The separation was terrible for both of them," she wrote, "but the boy went, determined to make a record for his father's sake. He did, too, both in his academic work and in athletics. The college anticipated his leading the football team to victory against a traditional rival when the youth received a telegram telling of his father's sudden death. The whole college went into mourning. They expected their star player to be out of the big game.

"To their surprise, the boy came back from the funeral the day before the game. Not only that, he played better than any one had ever seen him play before. His team won a glorious victory."

After the game, Miss Thurston relates, the team captain came to the boy and tried to tell him how grateful everyone was. "We didn't think you would want to play," the captain stated.

"But you don't understand," the boy said quickly. "Don't you realize — this was the first time my father ever saw me play."

This youth had no need to scale any mountainside. He had attained his goal.

Most of us, whatever we may pretend to accept, have deep within us certain reservations and doubts about our beliefs.

WE'RE NOT SURE

How many times do we vacillate halfway between faith and doubt, not certain which way we think we want to go? Not sure, either, that if we try to achieve faith, we may not destroy the honesty and integrity of ourselves.

* * *

"Nearly everyone," Miss Thurston wrote, "has faith in some kind of a God. Nobody is worrying very much, for instance, for fear that the earth will collide with any other planet. We have faith in a God Whose laws work unfailingly in the physical universe. But that is a very different thing from having faith in a God Who cares if anyone is hungry or unhappy or sick. Jesus was constantly trying to make people believe in a God like that — a God Who wants His children to be strong and happy and do worthwhile work in the world — a Father Who is eager to put His love and wisdom at the call of any of His children at any minute."

* * *

We must begin by understanding our need to understand.

We think we know. Sometimes this certainty in our own infallibility has an almost amusing naivete. We cannot go far on any road without soon being aware that much of what we know we only seem to know; much that we accept today we are compelled to denounce tomorrow.

Wether we call them dark passageways in a Mansion of Many Chambers, or deep and hidden ravines of a mountain, it is in the exploring of our own values and understandings that we find the sum total of our faith.

(To be continued)

Nixon May Pick Rogers No. 2

U.S. Attorney General Would Be Good Bet If Dems Named Kennedy

By JACK BELL

WASHINGTON (AP) — The impression is growing among Republicans that Vice President Richard M. Nixon may tap Atty. Gen. William P. Rogers for second place on the GOP ticket.

Rogers, who has worked closely with Nixon as one of his intimate advisers, is 46 years old, personable and vigorous. He hails from New York.

* * *

When Rogers' record as a civil rights advocate is added to these attributes of age, ability and geography, some of Nixon's friends think they total up to just what the Republicans are looking for in the way of a vice presidential candidate.

This presupposes that New York Gov. Nelson A. Rockefeller—who could have it if he wanted it—means it when he says he won't take second place on the ticket. The Nixon camp thinks he does mean it.

* * *

Whatever his own thoughts about a running mate, Nixon isn't expressing them at this point. One good reason is that he seems to have no intention of picking any of several available men until he gets a look at the Democratic ticket.

If the Democrats should nominate Sen. John F. Kennedy (D-Mass), Rogers' chances for second place on the GOP ticket would be likely to boom because of his relative youth and eastern roots.

* * *

But if Kennedy, a Roman Catholic, is left off the opposition ticket, Nixon may want a member of that faith running with him. The supposition is that he then would turn to Secretary of Labor James P. Mitchell.

But Nixon does not seem disposed to favor a Catholic if the Democrats nominate one for either first or second place. He is reported to feel that this would be regarded as a clumsy political maneuver.

King's 'Tigers' Tops Nonfiction List

(Compiled by Publishers' Weekly)

FICTION

HAWAII, Michener.
ADVISE AND CONSENT, Drury.
THE CONSTANT IMAGE, Davenport.
TWO WEEKS IN ANOTHER TOWN, Shaw.
OURSELVES TO KNOW, O'Hara.

NONFICTION

MAY THIS HOUSE BE SAFE FROM TIGERS, King.
FOLK MEDICINE, Jarvis.
ACT ONE, Hart.
MY WICKED, WICKED WAYS, Flynn.
GRANT MOVES SOUTH, Catton.

A Tragedy Ends His Tragic Life

CLEVELAND, Ohio (AP) — In 1931, James J. Zielinski's wife Martha died of a heart attack at 22, leaving him with three sons and two daughters.

* * *

His son Eugene drowned three years later in a YMCA swimming pool at age 10. A few months later his son James, 12, drowned in a Cuyahoga Heights pond where he was swimming with friends.

In 1953 Zielinski's third and last son, John, then 27, was suffocated by a faulty heater in a tourist cabin at Windsor, Ohio.

* * *

A second marriage for Zielinski ended in divorce and about two years ago he lost his job as maintenance man at a brewery. He had been getting along on odd jobs and living in a single room atop a garage behind the house in which his 90-year-old mother lived with his brother, Eugene.

Sunday, Zielinski, 63, was suffocated in a fire in the cramped quarters where he chose to isolate himself and where he had no electricity and used a coal stove for heating.

Good musical tones in bells are a result of making the bell metal from a combination of four parts tin with 13 copper.

Save or Borrow Where You're an Owner Not Just a Customer

CHIEF PONTIAC GMTC EMPLOYEES FEDERAL CREDIT UNION

WHEN WILL YOU BE SUED?

Here are a few ACTUAL CASES of Personal Liability Lawsuits

- GUEST SUED for $10,000 when rug slipped out from under her.
- WOMAN FELL on icy walk—jury awarded her $11,000.
- NEIGHBOR CLAIMED $10,000 damages when he stepped in a hole in yard next door.
- DOMESTIC HELP awarded $10,000 when stepladder broke while housecleaning.

YOU SHOULD HAVE PROTECTION AGAINST THIS THROUGH A COMPREHENSIVE PERSONAL LIABILITY POLICY

H. R. NICHOLIE
49 Mt. Clemens
FE 3-7858

(Advertisement)
NEW HELP FOR ASTHMA & SINUS DRAINAGE
Combat wheezing, coughing and difficult breathing during recurring attacks of Bronchial Asthma and Bronchitis with New Improved MENDACO. Quickly helps combat allergy, relax bronchial tubes, remove sticky mucus. Thus aids easier breathing, sinus drainage and sounder sleep. Get MENDACO at druggists.

INCOME TAX
No Appointment Necessary
Tom Doucette
Bookkeeping and Tax Service
1578 Union Lake Rd.
EM 3-2690

Notice

"ADVENTURES IN COOKING"

Sponsored by the Royal Oak Adult Education Class, planned to be held at the Coolidge Service Center, 4600 Coolidge Highway, has been cancelled until further notice.

CONSUMERS POWER COMPANY

Announcing A FREE GIFT FOR YOU!

April 4, 1960

PONTIAC FEDERAL SAVINGS
1192 W. Maple Rd., Walled Lake
Each Savings Account Insured to $10,000
at the Current Rate of 3½%

Famous for Just Wonderful Food and Service

FRESH SEA FOODS, MAINE LOBSTER, PRIME ROASTS, STEAKS, CHOPS, LONG ISLAND DUCK

Private Dining Rooms For Parties

American Express Carte Blanche Diners Club

WE WILL BE OPEN SUNDAY, April 10, AND EVERY SUNDAY THEREAFTER

Brand New Menu—A Complete Dinner, Appetizer to Dessert: Starting at $2.25

We Would Also Like to Note These Prices Begin Immediately

Entertainment from Tuesday thru Saturday By Our Many Singers, Accompanied by Charming Irene Bader

OLD MILL TAVERN
Waterford — OR 3-1907

SWING INTO SPRING

VALUE
QUALITY
SELECTION
LOW PRICES

Now at All Local Businesses

WPON
RADIO PONTIAC
Service • Responsibility
1460

THE PONTIAC PRESS

TUESDAY, MARCH 29, 1960 PONTIAC, MICHIGAN, THIRTEEN

Of Politics, Race Problems and Spring Floods

AP Photofax

AT SYMINGTON HEADQUARTERS — Sen. Stuart Symington (D-Mo) and his shoeless wife greet guests at a reception Monday evening at the newly opened Symington-for-President headquarters in Washington. Below, Phyllis Souder of Washington pins a Symington-for-President sash on Norma Sterkx of Pine Bluff, Ark., during the reception. Both are secretaries at the headquarters.

LODGE RELAXES — U. S. ambassador to the United Nations, Henry Cabot Lodge, relaxes with his wife and grandson in New York's Central Park. Lodge has often been mentioned as a vice presidential running mate for Richard Nixon.

AP Photofax

AP Photofax

A WELCOME FOR THE VICE PRESIDENT — Vice President Richard Nixon chats with Mrs. H. E. McCormick of Lincoln, Neb., through a fence at the airport in Lincoln Monday. Mrs. McCormick was one of several hundred persons greeting the vice president who flew with Mrs. Nixon to address a Nebraska Republican Party Founders Day rally Monday evening.

AP Photofax

READY TO BURN — Alabama State Investigator H. E. Sims looks over two Ku Klux Klan crosses wrapped and ready to burn in Anniston, Ala., Monday. Similar crosses were fired there Saturday night. A Klan official said the burnings were to "serve notice the KKK is here" in answer to the Negro sitdowns.

AP Photofax

BURN PASSBOOKS — South African Negroes toss their government passbooks into a fire at Orlando, near Johannesburg, Monday. Last week the government declared they were no longer needed. Meanwhile new violence broke out in the area during a day of mourning for Negroes killed in rioting last week.

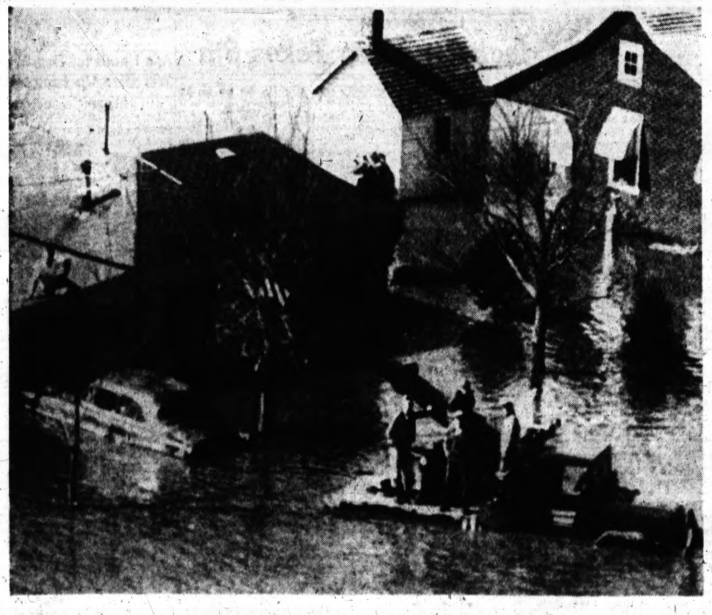

AP Photofax

CAR RESCUED — An Army crane vehicle is shown pulling a car from the flooded carport of a home in Easton, Kans., Monday. At left, above the carport, sits the owner of the automobile. Flood waters from Stranger creek near this northeast Kansas town poured into the area. The height of the waters is about 3 feet. It reaches the bed of the truck.

AP Photofax

IT'S TRUE — The sign which says Truck Island wasn't fibbing when this picture was taken in the lowland area between Bismarck and Mandan, N. D., flooded for the past several days by an overflow of the Heart River. There wasn't much demand for gas anyway, since U. S. Highway 10 was closed near this point by a floodgate installed in a dike to protect the city of Mandan.

Toronto Coach Has Wings All Riled Up

SPORTS

From The PRESS BOX

Oscar Robertson, college basketball's all-time top scorer, was presented the United Press International "player of the year" award and the UPI All-America award last night at Cincinnati.

★ ★ ★

U. S. Davis Cupper Barry MacKay of Dayton, O., defeated Lance Lumsden of Jamaica, 6-1, 7-5, in the opening round of an international tennis tournament yesterday at Kingston, Jamaica.

★ ★ ★

Frankie Carbo obtained a continuance Monday until June 27 of his trial on charges of extortion. He is accused of attempting to take over the earnings of welterweight boxing champion Don Jordan. Carbo underwent surgery, which prompted the continuance.

★ ★ ★

Horse trainer Hirsch Jacobs, 56 years old, goes after an unprecedented 3,000 winners today at Aqueduct race track. Jacobs saddled his first winner 34 years ago.

★ ★ ★

Boston Red Sox manager Billy Jurges announced that rookie outfielder Lou Clinton would be retained, although his highest minor league batting average in the last four years was .253. Clinton's impressive all-around play in spring training may earn him a starting berth in right field.

AP Photofax

ON THE MEND — Bobby Hull (left) and Ken Wharram of the Chicago Black Hawks report to sick bay at the Chicago Stadium for treatment of various injuries. Hull receives heat treatment for a Charley horse and Wharram takes his vitamins through a glass tube because of his broken jaw, which has been wired. The Hawks expect to be at full strength for tonight's 3rd National Hockey League playoff game with the Montreal Canadiens. Montreal holds a 2-0 edge in the series.

Coaches, Groza on Grid Clinic Staff at MSU

EAST LANSING (UPI)—A college coach, a famous professional player and two of Michigan's top prep coaches will join Michigan State's Duffy Daugherty for the annual high school football coaches clinic May 5-7, officials said today.

Frank Howard, head coach at Clemson College; Lou Groza, tackle and place kicker for the Cleveland Browns; Ed Farhat, coach at Muskegon Catholic, and Ed Rutherford, Detroit Denby coach, will be on hand for the seventh clinic.

Roy Kramer Named East Lansing Coach

EAST LANSING (UPI)—Roy Kramer, head football coach at Benton Harbor High School for the past two years, has been named coach at East Lansing High School, officials said today.

★ ★ ★

Kramer replaces Vince Carillot, who became an assistant coach at Michigan State University after last football season.

Kramer is a graduate of Marysville College and coached at Battle Creek Central High School, Hudson High School and Dowagiac High School before going to Benton Harbor.

Favor Celtics to Beat St. Louis Again Tonight

BOSTON (AP) — "We'll be ready," St. Louis Hawks' Coach Ed Macauley vowed.

"We won't be any soft touch this time," he told a luncheon group Monday.

★ ★ ★

"I got news for you, Bud," replied Boston Celtics' Coach Red Auerbach. "We aren't exactly going to be cold in this game."

The two teams square off tonight in the second game of the best-of-7 playoff series for the National Basketball Assn. title. Local oddsmakers have the defending champion Celtics 11-point favorites to make it two in a row. They ran up a record-breaking 140-122 victory in the first playoff game.

★ ★ ★

After tonight, the series moves to St. Louis for two games.

The Hawks, Western Division winners, have one major problem. Will sub center Larry Foust be able to play?

"I'm very worried about him," Macauley said. "I don't know if he can play."

Foust suffered a bone bruise on his heel in the first semifinal playoff game with Minneapolis. Since then he has played with his heel shot full of novacaine. It is extremely painful, Macauley said, and Foust may not be able to play.

★ ★ ★

With Foust out, the Hawks would have only regular Clyde Lovellette to oppose Boston's Bill Russell.

The Hawks already are hurting with veteran backcourt man Slater Martin out for the rest of the series. To make up his spot, Macauley put together Johnny McCarthy and Sihugo Green as his backcourt pair.

They were held scoreless in the first half of the opening playoff match by Boston's Bob Cousy and Bill Sharman, rated a big factor in the runaway. The Celtics viewed their lop-sided decision with mixed emotions.

★ ★ ★

"It could backfire on us," Cousy explained. "We could get overconfident and they could get so fired up at the embarrassment that they'll be twice as tough."

Each team took a one hour workout Monday, with Russell missing the Boston drill. He pleaded sore feet, a chronic complaint that seems to disappear shortly before game time.

Auerbach wouldn't make a prediction on the length of the series. But Sharman said he figured the home court advantage could enable the Celtics to win it in five or six games. He said tonight's game is the key.

"It should tell the story," he said. "If we win, we might kill their spirit. Then if we pull out one game in St. Louis, we can take the whole thing in five games."

"I still say the series will be a tough one," Macauley replied.

200 Seek AAU Sr. Mat Honors

SAN FRANCISCO (AP) — Ten defending champions return to the mats tomorrow for the National Senior AAU wrestling championships, a stepping stone to the Rome Olympics.

A field of 200 from the United States, Mexico and Japan is expected for the competition at the downtown Olympic Club.

Defending champions in all eight freestyle classes are entered. They are:

Dick Wilson, Toledo, Ohio, 114 pounds. Terry McCann, Tulsa, Okla., 126. Jerry Hokr, a Marine from Oklahoma City, 136. Newt Copple, Lincoln, Neb., 145. Fritz Fivian, Oregon State College, 160. Jim Ferguson, Michigan State University, 147. Frank Rosenmayr, San Francisco, 191. Bill Kerslake, Cleveland, Ohio, unlimited.

Olympic officials, although not choosing from this tournament, will be watching it closely. Some of the winners will compete later in a west coast regional qualifying meet and some selections will be made then.

In Fine Whiskey...
FLEISCHMANN'S
is the BIG buy!
90 PROOF is why!
$4.07 4/5 qt Code 2260
$2.56 Full Pint Code 2261
BLENDED WHISKEY • 90 PROOF • 65% GRAIN NEUTRAL SPIRITS
THE FLEISCHMANN DISTILLING CORPORATION, NEW YORK CITY

Holcomb for College Tourney

Proposes Grid Playoff

EVANSTON, Ill. (AP) — Stu Holcomb, Northwestern University athletic director, Monday night said he proposed a college football playoff modeled after the NCAA's baseball and basketball tournaments.

★ ★ ★

Holcomb said he made the suggestion in letter form to K. L. (Tug) Wilson, commissioner of the Big Ten, and Walter Byers, executive secretary of the NCAA.

Holcomb said "It would be a wonderful thing" if such a tournament could be put through.

"Such a tournament would be held in college stadiums and by college officials," said Holcomb. He added that much of the feeling against post season football stems from the fact that various bowl games are not conducted by the colleges.

★ ★ ★

The idea is to select the champions from six major conferences plus two at-large teams from such schools as Army, Navy, Notre Dame, Pittsburgh, Syracuse and other top teams not belonging to the selected conferences.

Four games would be played the first Saturday after the regular season, with two the next Saturday and the championship the following Saturday.

The Big Ten recently voted to abandon participation in all post-season athletics after failing to renew the Rose Bowl football pact.

Wilson, commenting on Holcomb's suggested tournament, said:

"The whole policy of post-season competition in all sports is under consideration by the conference and, therefore, it would be inappropriate for me to comment at this time."

In Kansas City, Byers called the suggestion "novel and interesting" but said Holcomb's letter had reached him Monday and he hadn't had time to explore the matter.

Bow to Castoff Herbert, 4-1; 17 to Play

Cutting Time Near for Tigers

LAKELAND, Fla (AP) — The Detroit Tigers rapidly are getting to the perform-or-goodbye stage for a dozen or more players.

★ ★ ★

When the club opens the regular season April 19, manager Jimmie Dykes must have his squad down to 28 players. A month later he must pare three more.

Any experiments he attempts in the remaining 17 Grapefruit League games will be 1960 experiments. Only 20 working days remain before the Tigers start playing them for keeps.

Many question marks remain in the Detroit camp. The second-line is unsettled, partly because the front office is trying to swing deals for a couple of lefthanded pinch-hitters, and partly because Dykes has not decided yet which players will help him most.

★ ★ ★

A flock of pitching jobs are up for grabs. At this stage, Frank Lary, Jim Bunning, Paul Foytack and Don Mossi will be the starters with Ray Narleski, Hank Aguirre, Pete Burnside and Ray Semproch in line for backup jobs.

Tom Morgan's job is shaky and Dave Sisler's would be except that the manager feels the tobacco-chewing Princeton grad is a better pitcher than he has looked.

Jerry Davie and Joe Grzenda likely will be included in the next cut. Neither has pitched an inning this spring.

Al Pehanick, who was 8-6 with a last place Toronto club; Phil Regan, the Wayland, Mich., youngster with the big motion, and Detroiter Bob Bruce are leading candidates at the moment. There is only a remote chance Dykes will keep all three.

★ ★ ★

R. G. Smith doesn't have a Major League contract but the veteran southpaw, 0-3 in 9 relief appearances last year, has an outside chance on the basis of good work this spring.

The outfield is wide open. The Tigers had high hopes for Em Lindbeck, whom they drafted from the Milwaukee organization. But the 24-year-old former Big Ten quarterback has not hit well.

That may save a job for Johnny Groth or Neil Chrisley. And Dykes still must decide whether he needs young Steve Boros more than Boros needs another year in the minors.

Dykes will carry three catchers and it looks like Lou Berberet, Red Wilson and Mike Roarke, a 29-year-old draftee from the Braves, will be the trio.

★ ★ ★

Trimming the infield will be quite a problem unless the Tigers get rid of several infielders in a trade. They have three first basemen and either Gail Harris or Larry Osborne will go job-hunting if Steve Bilko continues to hit.

★ ★ ★

Either Rock Bridges or Coot Veal must go providing Chico Fernandez does the job at shortstop. Casey Wise has been the standout of the camp and looks like the swing man in the infield. Third baseman Steve Demeter and shortstop Frank Kostro are likely to be cut.

Dykes' job is not an easy one in this respect—or in any other, for that matter. He is getting additional headaches by seeing his club lose more exhibition games than it wins.

Yesterday's 4-1 loss to Kansas City was Detroit's eighth in 14 games. The Tigers stranded 10 men as Tiger castoff Ray Herbert dazzled them with seven innings of shutout ball.

★ ★ ★

Herbert gave the Tigers only three hits. He is unscored upon in 18 innings this spring and in four games has yielded only nine hits.

Al Kaline drove in Detroit's only run with a sacrifice fly. It came off Howard Reed who pitched the last two innings.

Foytack went five innings and Mossi three. Each gave up a pair of runs. Marv Throneberry homered for the two runs off Foytack, who retired the last 11 men in succession.

A walk, two singles and a force play produced two runs off Mossi in the sixth.

★ ★ ★

The Athletics, who have hopes of beating out the Tigers for a first division berth, have won three in a row and 11 of 16 starts this spring.

Today the Tigers face the Milwaukee Braves at Brandenton, Fla.

Pontiac Press Photo

HAPPY DAY AT PNH — There were many happy students at Pontiac Northern yesterday as athletic director Elden Johnson placed the school's first Inter-Lakes championship award in the trophy case. Basketball coach Dick Hall and player Bruce Norton hold a sign which had reserved room for the prize. Looking on are, left to right, Mike Fedynik, Steve Thompson, Marty Everett and Jim Capistrant of the cage titlists.

Stilt Hints He Might Rejoin NBA

PHILADELPHIA (AP) — Wilt Chamberlain has reiterated he'll never again play in the National Basketball Assn. But this time he tacked on a couple of additional statements, indicating a possibility he may return.

"Not if I can help it," he said in an interview Monday night preceding the Philadelphia Basketball Writers Club 14th awards banquet where he was honored as the NBA's outstanding player and rookie.

The other statement he made after reiterating he wouldn't return to the NBA was: "But the NBA might change."

★ ★ ★

He said by this he meant the players and some of the franchises "and maybe some other things." He did not elaborate.

The 7-1 Philadelphia Warriors' Negro star who announced last week he's quitting after a record-breaking season, also charged back at Bob Cousy of the Boston Celtics, who accused him of complaining about being pushed around and of interjecting racial issues into his decision to quit.

★ ★ ★

Cousy, who asked to be considered spokesman for other players in the NBA, had said "Chamberlain gives the racial issue as one reason for quitting. In my 10 years in the NBA I never saw any evidence of racial prejudice."

★ ★ ★

Chamberlain said he wasn't bothered by the remarks of Cousy whom he felt didn't have a right to talk as a spokesman for every player in the league. Cousy is the NBA's players' pepresentative.

He implied that Negroes have encountered various problems in the league but again he did not elaborate.

★ ★ ★

Chamberlain said the racial angle was misinterpreted after the original report he was quitting. In announcing his decision to quit last Friday, the New York Post quoted him as saying:

"If I continue I feel it might be bad for me and my race. If I come back and score less than I did last year, I may lose my poise and I don't want that. I want to keep my equilibrium. I have achieved everything a man can achieve in pro basketball."

★ ★ ★

The former Kansas All-America explained he didn't complain about anything which happened this season but that next year might be different.

Meadowbrook Loses Harbert

Veteran Golf Pro Quits After Squabble Over Caddy Cart Rentals

DETROIT (UPI) — Melvin "Chick" Harbert, former PGA champion, has resigned as head pro at Meadowbrook Country Club in suburban Northville in a squabble over caddy cart rentals.

Harbert asked to be released from his contract as pro, the highest paid pro in the Detroit area, after the club directors stuck to demands that a portion of the caddy cart rental fees should go to the club to help keep up the course.

Meadowbrook president Linn Walter said, "The Board of Directors regret they have been unable to reach accord with Chick Harbert regarding certain problems that have arisen in connection with his relationship with Meadowbrook. Chick has asked to be released from his contract and the Board of Directors has granted his request."

Harbert gave no indication where he would move from Meadowbrook.

Latest Long Shot-Put Appears Legitimate

LOS ANGELES (AP)—AAU officials say Dallas Long's 64-foot, 6½-inch shot put apparently was legitimate and will be submitted for recognition as a world record.

★ ★ ★

The 260-pound University of Southern California sophomore made the throw Saturday. His steel ball was weighed Monday by the Department of Weights and Measures and found to be one ounce heavier than the minimum 16 pounds. An AAU official said all other conditions apparently were met.

★ ★ ★

The recognized world record of 63-2 is held by Parry O'Brien.

In ABC Boosters

Jackson Team Takes 8th

TOLEDO, Ohio (AP) — Traffic in and out of the top tens in the American Bowling Congress' 57th annual championships has begun to slow down appreciably.

All of the thousands of ten pins that crashed on 36 lanes at the Sports Arena Monday morning, afternoon and night produced only one slight change on the ABC's big board of ten leaders in singles, doubles, all-events, booster and open team divisions.

★ ★ ★

Brown Electric of Jackson, Mich., hit 2,721 for an eight-place tie in the boosters—a division for teams with 850 or less as regular averages.

Although the tournament is in only the 25th day today, it appeared the current leaders are unlikely to slip all away out of the top tens in the remaining eight weeks of competition.

★ ★ ★

In the blue ribbon event, open teams, A. & A. Asphalt of Birmingham, Mich., has led since last Wednesday with 3,096, and in five days since then only one team was able to crack the top ten.

Last Wednesday, too, Jack Baum and Andrew Hudoba of Youngstown grabbed the doubles lead with 1,358, and that score is holding up by a healthy 43-pin margin, although five new pairs entered the top ten in the last five days.

★ ★ ★

Since Paul Kubaga of Cleveland moved into first in singles with 726 and in all-events with 1951 last Thursday, there has been only one change in the top ten for all-events. Four new names have appeared among the 10 singles leaders, but Kubaga and Mike Totsky of Detroit, whom he displaced, still are 1-2 at the top and have the only series above 700.

Kelly and Bower Are Difference, Claims Imlach

Maple Leafs Hold 2-1 Edge Over Detroit as Playoffs Resume

DETROIT (AP) — Punch Imlach, voluble coach of the Toronto Maple Leafs, has the Detroit Red Wings plenty riled up with his prophecies.

The Leafs and Wings meet here tonight in the fourth game of their best-of-7 Stanley Cup hockey semifinals. This is the game Imlach predicted a week ago would end it all for the Wings and send the Leafs into the cup finals.

Imlach's talk of a Toronto sweep was quickly disproved by the aroused Detroiters, who won the series opener 2-1 last Wednesday.

But two of Imlach's more moderate forecasts look like they were right on mark.

"Red Kelly will be the difference in this series," said Imlach, when he wasn't talking about a Toronto sweep.

"And Johnny Bower will get better in goal as the series moves on."

★ ★ ★

Kelly and Bower, along with young Frank Mahovlich, sparked the Leafs' comeback from their opening game shock. Mahovlich scored the winning goal Saturday and again Sunday as Toronto forged into a 2-1 series advantage.

Bower is hot and was spectacular Sunday in repulsing 62 Detroit shots in Toronto's 5-4 marathon victory in three overtimes.

But it is Kelly, as Imlach said, who has been the difference.

★ ★ ★

The 32-year-old redhead has come back to haunt his teammates of 13 years with a dazzling performance. He set up both of Mahovlich's game clinchers and is the leading scorer of the series.

The defenseman Detroit gave up on in February has two goals and three assists at a new position. At an age when forwards think of shifting to defense to extend their careers, Kelly has moved to center.

"Maybe I should have been a center all along," said Kelly, who was an all-star defense selection eight times during his 13 seasons with Detroit.

★ ★ ★

Kelly was bitter about leaving Detroit, where he still makes his home. He balked at a trade sending him to the New York Rangers and retired.

"After all this time with the Red Wings, it would be too hard for me to switch loyalties now," said Kelly in explanation.

But the Leafs quickly lured Kelly out of retirement and acquired him in a deal with Detroit. Now Kelly is blossoming at a new position with a new loyalty.

Both teams rested Monday following their 103-minute battle Sunday. Tonight's game will be the third in four nights, a handicap to the Wings. Their bench is not as deep as Toronto's.

★ ★ ★

But Coach Sid Abel also is doing some forecasting.

"We'll be back," said Abel. "We were stronger in those overtime periods Sunday and they were supposed to have the better bench. No sir, we're not out of it."

Imlach disagrees.

"Toronto in five games," he predicted.

The fifth game will be played Saturday in Toronto.

Ane Heads for Home, Will Give Up Football

SAN PEDRO, Calif. (AP)—Charlie Ane, offensive center for the Detroit Lions for the last seven years, left Monday night for his home in Hawaii and said he is giving up the game.

AP Photofax

HE WORKS ON CLAY — Doug Jones of New York sends Philadelphia's Von Clay to the canvas in the 2nd round of their 10-round bout at New York's St. Nicholas Arena last night. Jones won a unanimous decision.

Missed Practice Game 2nd Time

Big Dodger Hopeful Howard in Doghouse

ST. PETERSBURG, Fla. (AP) —Frank Howard, the towering Los Angeles Dodgers bonus baby, took up residence in the doghouse today for missing a practice game.

Howard, who collected $108,000 in bonuses after being graduated from Ohio State, was placed on probation and fined. There were indications that if his deportment does not improve, he will stay in the kennels.

★ ★ ★

Howard, 6-7 and 240 pounds was scheduled to appear in the Montreal-Spokane game at the Dodgers' Vero Beach base Sunday while the main squad traveled to West Palm Beach for a game with the Kansas City A's. He didn't put in an appearance.

This was the second time in two weeks that Howard had been AWOL. A week ago Sunday, he missed the Dodgers' plane to Orlando and returned home without working out at Vero Beach. He lives off base with his wife.

"He will be fined," said General Manager Buzzie Bavasi. "The amount will be determined by his behavior the rest of the spring.

★ ★ ★

"I am very unhappy about this incident particularly because it was a paid game to which fans paid to see Howard and other Dodgers.

"I told him: 'We've got an investment in you, not you in us. I can't have one set of rules for you and another for the other players.' "

Howard, it was learned, was unhappy about being left off the traveling squad Sunday.

"I can't make the team staying behind at Vero Beach," he told Manager Walt Alston.

★ ★ ★

"Then he got smart," Alston said. "He goes to the batting cage and hits 15 more than anyone else. He played in eight of our first 12 games. Then he says he's mistreated. I've spent more time personally with Howard than anyone on the roster."

Bavasi added:

"We have to treat Howard like everyone else. If we let one player miss practice we'd have to let everybody. I also told him that if he couldn't abide by the rules, he could go home."

★ ★ ★

Howard declined to say a word about his misadventures, but Bavasi said he realized the error in his ways. He worked out Monday, but didn't get into the game against the New York Yankees. Alston would not say if Howard would play against the St. Louis Cardinals here today.

But he was willing to talk about Frank's batting weaknesses.

"His trouble is that he's always trying to hit those 600-foot home runs," observed Alston. "I'd rather he hit two 300-foot home runs than one 600-footer. He also has a problem with the strike zone. He's got to learn where it is and hit the ball a little oftener."

★ ★ ★

Actually, all the tempest is strictly academic because Howard probably will not be with the Dodgers this season. He is listed as an outfielder, but the brass sees him as Gil Hodges' successor. Therefore, he'll be sent to St. Paul of the American Assn. to learn the first base trade.

Citrus Circuit

AMERICAN LEAGUE

	Won	Lost	Pct.
Chicago	11	3	.687
Kansas City	11	5	.687
Boston	7	5	.500
Baltimore	7	8	.467
Detroit	6	8	.429
Cleveland	5	9	.357
New York	3	11	.213
Washington	3	9	.308

NATIONAL LEAGUE

	Won	Lost	Pct.
Pittsburgh	11	3	.786
St. Louis	10	4	.714
San Francisco	9	5	.643
Chicago	7	7	.500
Los Angeles	6	7	.462
Milwaukee	6	8	.429
Cincinnati	6	9	.400
Philadelphia	4	8	.333

MONDAY'S RESULTS

Kansas city 4, Detroit 1.
St. Louis 3, Chicago (A) 1.
Los Angeles 5, New York 3
Baltimore 2, Cincinnati 1, 10 innings

TUESDAY'S GAMES

Baltimore vs. Cincinnati (night) at Miami
Cleveland vs. Boston at Scottsdale
Chicago (A) vs. Washington at Orlando
Detroit vs. Milwaukee at Bradenton
New York vs. Kansas City at West Palm Beach
Chicago (N) vs. San Francisco at Phoenix
Los Angeles vs. St. Louis at St. Petersburg
Pittsburgh vs. Philadelphia at Clearwater

WEDNESDAY'S GAMES

Baltimore vs. Cincinnati at Miami
Boston vs. Cleveland at Tucson
Pittsburgh vs. Chicago (A) at Sarasota
New York vs. St. Louis at St. Petersburg
Philadelphia vs. Washington at Orlando
San Francisco vs. Chicago (N) at Mesa
Milwaukee vs. Los Angeles at Vero Beach

MONDAY'S FIGHTS

NEW YORK—Doug Jones, 171, New York, outpointed Von Clay, 175¼, Philadelphia, 10.

LAS VEGAS, Nev.—Charles Powell, 214, San Diego, stopped Harold Carter, 199¼, Linden, N.J., 7.

LAS VEGAS—Eddie Andrews, 166½, Las Vegas, outpointed Mason Ish, 163, West Jordan, Utah, 10.

TIJUANA, Mexico—Alex Miteff, 203, Argentina, knocked out Monroe Ratliff, 196, San Diego, 4.

WEST JORDAN, Utah—Don Fullmer, 160, West Jordan, outpointed J. C. Johnson, 160, Seattle, 8.

PROVIDENCE, R.I.—Tiger Jones, 158½, Yonkers, N.Y., stopped Willie Greene, 159, Providence, 7.

HOLYOKE, Mass. — Kid Chick, 124, Southwick, Mass., stopped Bob Sisaundy, 126, Boston, 3.

PHILADELPHIA — Sidney (Sweetpeak) Adams, 140, Philadelphia, stopped Wayman Dawson, 140, Pittsburgh, 3.

TOKYO—Remy Sison, 125½, Philippines, outpointed Yoshikatsu Furukawa, 113, Japan, 10.

HIGHLAND PARK, N.J.—Otto (Cyclone) Smith, 152, Westfield, N.J., outpointed Jim Landron, 155, Puerto Rico, 8.

HOCKEY PLAYOFFS AT A GLANCE

MONDAY'S RESULTS

No games scheduled.

TUESDAY'S SCHEDULE

NATIONAL LEAGUE
Semifinals

Montreal at Chicago, Montreal leads best-of-7 series, 2-0.
Toronto at Detroit, Toronto leads best-of-7 series, 2-1.

INTERNATIONAL LEAGUE
Semifinals

Fort Wayne at Louisville, Fort Wayne leads best-of-7 series, 2-1.
Minneapolis at St. Paul, Minneapolis leads best-of-7 series, 2-1.

WEDNESDAY'S SCHEDULE

AMERICAN LEAGUE
Semifinals

Providence at Springfield, first of a best-of-7 series.
Cleveland at Rochester, first of a best-of-7 series.

EASTERN LEAGUE
Finals

Johnstown at New Haven, first of a best-of-7 series.

NBA PLAYOFFS AT A GLANCE

MONDAY'S RESULT

No game scheduled.

TUESDAY'S SCHEDULE

St. Louis at Boston, Boston leads best-of-seven championship series, 1-0.

WEDNESDAY'S SCHEDULE

No games scheduled

MICHIGAN COLLEGE SCOREBOARD
Baseball

Arizona State University 7, Michigan 2
Michigan 6, Wyoming 3
Michigan State 10, Camp LeJeune 9 (first game)
Michigan State 5, Camp LeJeune 1 (second game, seven innings).

Canceled Havana Exhibitions Anger Cubans

★ ★ ★ ★ ★ ★ ★ ★ ★

Criticize Orioles for Switching to Miami Park

State Department Stays Out of Diamond Dispute as Does Frick

MIAMI (AP) — U. S.-Cuban baseball relations were strained alarmingly today in a dispute that reached up to the State Department.

It all started when Lee MacPhail, president of the Baltimore Orioles, canceled a series of three exhibition games scheduled to open Monday night in Havana against the Cincinnati Reds.

★ ★ ★

This brought an immediate barrage of criticism from Cuban officials from top to bottom. But MacPhail stuck by his guns and kept the games in Miami.

Complained Major Felipe Guerra Matos, the Cuban government sports director:

"The action was an aggression to Cuban baseball and the Cuban people."

He added the Cuban government could not passively contemplate cancellation of the games.

Said MacPhail:

★ ★ ★

"We did just what we thought best for the club. Ten or 12 players didnt want to go to Cuba, but we could have gotten up a squad to make the trip."

One Cuban newspaper reported that the State Department had been approached by Commissioner Ford Frick but "sought no action at this time."

★ ★ ★

Frick, in New York, denied this.

"It was Baltimore's decision as home team to play where they wished," he added. "My office had nothing to do with it."

Likewise, in Washington, a State Department spokesman, said the department had not been approached.

★ ★ ★

"We would have no objection," he said. "In fact, the department would probably look with some favor on our boys playing there. After all, half the Senators (Washington Senators) are Cubans."

Revolucion, the semi-official government organ in Havana, labeled MacPhail "Public Enemy No. 1 of Cuban Baseball."

Bobby Maduro, president of the Havana team of the International League, said there was "no justification' for the Baltimore action.

★ ★ ★

Fausto Miranda, Revolucion's baseball writer and president of the Cuban Assn. of Sports Writers, said he talked to the Baltimore players here and will attempt to play in Havana except catcher Gus Triandos.

★ ★ ★

"He left hanging some private problems in Havana which presumably he did not want to be called upon to answer," said Miranda. Triandos formerly played in the Cuban Winter League.

Miranda said he had wired MacPhail on behalf of the Sports Writers Assn.:

★ ★ ★

"Sports writers in Cuba find it difficult to understand how any big league club could have as president a man whose capabilities are so negative. Your decision against bringing Baltimore here to play is an attack on our baseball that we censure forcefully."

Gabe Paul, general manager of the Reds, said he was disappointed that the games were not held in Havana, and that "we haven't the slightest apprehension about playing in Cuba."

★ ★ ★

The Orioles defeated the Reds, 2-1 in 10 innings in the opener of the seris here Monday night.

Tiger Box Score

DETROIT	ab	r	h	bi	KANSAS CITY	ab	r	h	bi
Bridges 3b	4	1	1	0	Snyder rf	2	1	1	0
Wise 2b	4	0	1	0	Tuttle cf	3	0	0	0
Chrisley rf	3	0	1	0	Lumpe 2b	4	0	1	1
Kaline cf	3	0	1	0	Over 3b	3	1	1	1
Maxwell lf	3	0	0	0	Thr'berry 1b	3	1	2	1
Bilko 1b	3	0	0	0	K'check 3b	3	0	0	0
Mossi p	1	0	1	0	Hamlin ss	3	0	0	0
F'randes ss	3	0	0	0	Foiles c	3	0	0	0
A-Berberet	1	0	0	0	Herbert p	2	0	0	0
Kostro ss	0	0	0	0	Reed p	1	0	0	0
Wilcox p	0	0	0	0					
B-Lindeberg	1	0	0	0					
Foytack p	1	0	0	0					
Osborne 1b	3	0	1	0					
Totals	31	1	6	1	Totals	28	4	6	4

A—Grounded out for Fernandes in 8th. B—Grounded out for Wilcoki in 9th.

Detroit	0	0	0	0	0	0	0	1	0	—1
Kansas City	0	2	0	0	0	0	2	0	0	—4

E—Klimchock. PO—Detroit 24, Kansas City 27-14. DP—Wise and Bilko. Hamlin, Lumpe and Throneberry. LOB—Detroit, 11, Kansas City 2.

2B—Bridges. HR—Throneberry.

	ip	h	r	er	bb	so
Foytack	4	2	2	0	1	2
Mossi	3	2	0	0	2	1
Herbert	2	2	2	2	2	2
Reed	2	3	1	1	2	1

U—Chylak, Napp, Umont and Drummond.
T—2:05. A—1,024.

Talkative Kline Beats Chisox; Turley Hit Hard

Another Card Hurls Route

By The Associated Press

Right-hander Ron Kline, traded to St. Louis when he came down with a case of foot-in-the-mouth disease at Pittsburgh, is another of the Cardinals' pitching ragamuffins developing winning ways under the tutelage of coach Howie Pollet.

★ ★ ★

Kline became the third consecutive member of the Cards' mound staff — worst in the National League last season with a 4.34 earned run average—to go the full nine innings and win when he limited the American League champion Chicago White Sox to six hits Monday in a 3-1 victory.

It was the fifth straight exhibition victory and the ninth in the last 10 games for St. Louis, which previously received route-going performances from Larry Jackson and Vinegar Bend Mizell.

Kline, who says he became trade bait at Pittsburgh after some caustic comments about the way he was being handled, has not allowed an earned run in 19 innings of work during spring training.

How did the 28-year-old hurler, who slipped to an 11-13 record during the 1959 campaign, get his foot stuck at Pittsburgh?

"I was interviewed on a radio show in St. Louis," said Kline. "I told the announcer that if they (the Pirates) didn't want to start or relieve with me I wished they would trade me. I just wanted to pitch more.

"Nothing was said about it," Kline explained, "but I knew everybody heard it back home in Pittsburgh."

★ ★ ★

St. Louis Manager Solly Hemus also heard about it, pried Kline loose, diagnosed part of his trouble as inability to keep the ball low and told pitching coach Pollet to keep after Kline. It's worked.

Meanwhile, Kansas City's ray Herbert stretched his scoreless string to 8 innings Monday with seven shutout frames as the A's defeated Detroit 4-1. In other games, Los Angeles thumped New York 9-3 and Baltimore turned back Cincinnati 2-1 in a 10-inning night game.

Joe Cunningham backed Kline with three hits and two run-saving catches. The White Sox settled for an unearned run off Kline, scoring in the fifth inning on an error and singles by Minnie Minoso and Dick Brown.

★ ★ ★

Gil Hodges and rookie Charley Smith hit home runs for the Dodgers while Johnny Podres scattered six hits in seven innings against the Yanks. The world champions belted Bob Turley for 10 hits in six stanzas, including Smith's inside-the-park belt with two on.

The Reds pushed across a run in the top of the 10th but the Orioles came back with two off reliever Bill Henry in their half. Walt Dropo singled home the winning run.

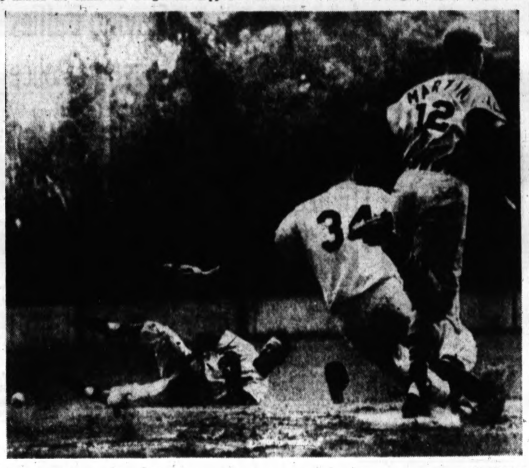

AP Photofax

DOWN ON THE JOB — Stan Musial, St. Louis Cardinal first baseman, falls as he tries to throw to first after fielding J. C. Martin's grounder in the 5th inning of yesterday's exhibition game with the Chicago White Sox at St. Petersburg, Fla. St. Louis pitcher Ronnie Kline (34) reaches out for the wide throw as he covers the sack. The game was played on a wet field after a morning rain.

It's Make-or-Break Tonight for Hawks

CHICAGO (AP)—Chicago's patched up Black Hawks are ready to take on the world champion Montreal Canadiens tonight in a make-or-break Stanley Cup semifinal contest.

Trailing 2-0 in the best-of-seven series after a pair of 4-3 setbacks in Montreal, the Hawks feel they can whip the Canadiens tonight and again Thursday night in the Chicago Stadium to even the hockey series.

"We're going to play them close and rugged because this is the make-or-break game for us.

"And I think we can go back up there and take some away from them in Montreal," added Pilous, "because we're beginning to treat them like just another bunch of hockey players, and not like supermen."

★ ★ ★

The Hawks made a stir last year when they dropped the first two games in Montreal and then returned home to take two straight. But that was the end because the Canadiens came right back to take two more and then went on to win another championship.

One reason for the Black Hawks' confidence is that they are expected to be at full strength for the first time in the series.

★ ★ ★

Such players as Bobby Hull, the league's leading scorer; Stan Mikita, Kenny Wharram, Tod Sloan, Eric Nesterenko, Al Arbour, Dollard St. Laurant, Pierre Pilote and Murray Balfour have recovered from various ailments and injuries.

Spartans Win Two, 'M' One

CAMP LeJEUNE, N.C. (AP) —Michigan State took both ends of a doubleheader from Camp LeJeune yesterday on its spring training baseball tour.

★ ★ ★

The Spartans won the first game 10-9 and the second 5-1.

The two victories evened MSU's road record at 3-3. The Spartans go to Raleigh, N.C., today for a game with North Carolina.

Michigan State	010	002	2—5	5	2
Camp LeJeune	000	001	0—1	2	2

Michigan State: Averry and Carlin; Haywood and Michols.

Michigan State	000	121	200—6	13	0
Wyoming	100	100	103—3	9	0

Michigan State: Piemann, Jones (3), Hackett (7) and Monnika; Barr, Mason (3), Taylor (3), Bright (8), Costa (8) and Fullerton, Nichols.

PHOENIX, Ariz. (AP)—Michigan slugged out a 6-3 victory over Wyoming yesterday, the third straight triumph of a southwestern baseball tour.

Dave Brown homered and Gene Struczewski and Wilbur Franklin tripled for the Wolverines.

Wyoming: Rinckey, Liskonis (6) and Syring; Lutz, Harth (7) and Bishop.

Wolverines to Enter 24 in Texas Meet

AUSTIN, Tex. (AP)—The entry list for the Texas Relays topped the predicted 1,200 individuals Monday when Michigan, Florida State, Iowa and Iowa State signed up for the meet.

★ ★ ★

Michigan's 24 men, 16, from Florida State, 9 from Iowa and 7 from Iowa State brought the total to 1,247 in five classes.

★ ★ ★

Teams will be here from 11 states and Mexico. Preliminaries are slated Friday morning and afternoon, with finals Friday night and Saturday afternoon.

NFL Will Set Schedule Today

Work on Television Plan Also on Agenda in Chicago Meeting

CHICAGO (AP) — The very busy National Football League, holding its fourth meeting in five months, gets together today to set up a 1960 playing schedule and television program.

The league, which has added Dallas as a 13th member and has switched the Cardinal franchise from Chicago to St. Louis, will open its season on the last Sunday of September as usual.

However, 13 weekends will be necessary to complete the regular season with each club playing 12 games and having one open date.

Dallas will become a member of the league's Western Division while the Cardinals will remain in the Eastern Division.

Each team will have two games with each rival within its own division, plus one game with Dallas and one with a team from the other division. Dallas, therefore, will meet every team in the league once.

Television realignment will undoubtedly be a greater problem than the schedule. The league can accept a three million dollar package deal for televising every game played or it can retain the old policy under which several clubs and the Chicago Bears had their own networks.

All-Star Pin Points

By BILLY SIXTY

The right shoulder must stay "behind the chin," or behind a line square with the chin. Turn it to the left beyond that point, and you not only drive the ball high on the head pin, but you'll also force yourself off balance at the foul line.

It's all in getting started right, with sufficient push-away of the ball, as sketch shows, so that the weight of the ball is felt throughout the swing. Women and many smaller or elderly men will find bowling tiring only if they fail to get into swing with push-away.

FEEL BALL WEIGHT

★ ★ ★

If the swing is too short it is caused by trying for extra speed through physical exertion. How? By applying a quick thrust at release—actually throwing the ball. Don't do it. Instead, get the ball out farther at the start—push it away to full arm's length, if need be, to get the easy, relaxed feeling of swing all the way.

Sound form makes very little physical demand on the body. Proof of this is in the records that show small bowlers of both sexes have achieved big things in tournaments, notably Ollie Brandt, holder of the all-time three-game record and a former marathon star, and Sylvia Wene, ex-match queen. Both are barely five feet tall.

Miteff Scores KO

TIJUANA, Mexico (AP) — Alex Miteff, Argentine heavyweight who is ranked eighth in the world, wore down Monroe Ratliff of San Dieo, Calif., with body punches and went on to score a fourth-round knockout in their scheduled 10-round main event in the Tijuana Bullring Monday night.

Mobilmen Pad Lead in Hot Huron Race

West Side Mobil increased its first place margin to four points in the Huron Bowl Classic by sweeping a match with West Side Lanes, 2933-2738, Monroe Moore's 626 was high, and Brooks Robertson added an even 600.

Furtney Drugs and Stroh's remained deadlocked for second as each won three points. Furtney downed Kasper Manufacturing 2892-2861 on the strength of 609 and 608 series by Howard Peterson and Oz Jewett. Stroh's bested Calbi Music 2785-2705.

Mark Bowers helped Pasquale's Pizzeria to a three point win over C. Fancher with a 641, with Wally Rennhack chipping in a 623, Fancher's Merv Weber had a 616 in a losing cause.

Sno-Bol moved up into fifth position by winning three from Montcalm Centre, with Harlan Keith showing the way with 618. Ted Sutton's 614 was second high in the match.

Spartan Air Conditioning grabbed four points from Felice's Market and slipped into seventh place, 2871-2725.

Oakland Mill Supply overcame a fine 622 by Roth Lumber's Bob Lawson to edge the Lumbermen for three points, 2760-2690.

Powell TKOs Carter

LAS VEGAS, Nev. (AP) — Charlie Powell, 214, San Diego, Calif., scored a seventh-round technical knockout Monday night over Harold Carter, 199¼, Linden, N.J: It was scheduled for 10.

Firestone CHAMPIONS
12.95 Size 6.70x15 Tubed-Type BLACKWALL
Plus Tax and Recappable Tire
The economy tire for thrifty buyers. Exclusive Firestone S/F Safety-Fortified cord body and Firestone Rubber-X provide long, safe mileage, LOW, LOW PRICES on all sizes.
FREE INSTALLATION
MUFFLERS
Pontiac, Chevrolet or Ford & Fty. 1949-'53 $8.88
Guaranteed for the Life of Your Car!
Call Us for Money Saving Prices on Your Car Muffler
AUTO SERVICE
FE 2-1215
149 W. Huron St.

DUCO® GLOSS ENAMEL
For furniture, kitchens, baths, woodwork . . . Tough and durable . . . colorful . . . stays bright for years! Odorless . . . extra washable!
$2.91 Qt.
DONALDSON LUMBER
27 Orchard Lake Ave.
FE 2-8381
DU PONT PAINTS

HANDY-MAN: YOUR OWN BUSINESS
FULL or PART TIME
If interested in boating or water recreation, you can earn three to $4,000 this summer selling and installing our two exciting products. Nothing similar sold by dealers. No overhead, no collections! Required: Simple hand tools, $350. (Secured) and normal ambition. Write briefly to: Dexter Marine, 13508 Fenkell, Detroit 27. Our traveling representative will call on you.

CORONET VSQ BRANDY
Great straight... superb in mixed drinks!
CORONET VSQ Brandy
BRANDY DIST. CORP., 350 FIFTH AVE., N.Y.
CALIF. GRAPE BRANDY, 84 PROOF

Now . . . more of what you want for years of fun!
The All-New CUSHMAN Super Eagle
An invitation to enjoyment is written all over this newest Cushman Scooter. You get famous Cushman ruggedness, roadability and safety, plus striking new styling and new mechanical advances. Cushman Husky 4-Cycle engine delivers up to 50 miles per hour, up to 100 miles per gallon.
$20.00 DOWN
$5.50 PER WEEK
ANDERSON SALES AND SERVICE
230 E. PIKE ST.
FE 2-8309

Cash for taxes?
"You're the boss" at BENEFICIAL
CASH! Just say the word! Phone BENEFICIAL and get the money you want for taxes and other Springtime expenses! Remember; it's just like 1-2-3 to call up, come in, and pick up your loan at BENEFICIAL! Phone today!
Loans $25 to $500 on Signature, Furniture or Car
7 WEST LAWRENCE STREET, PONTIAC
2nd Floor, Lawrence Bldg. • Phone: FEderal 2-9249
OPEN EVENINGS BY APPOINTMENT — PHONE FOR EVENING HOURS
Loans made to residents of all surrounding towns
BENEFICIAL FINANCE CO.
BENEFICIAL MONEY LOANS

WILL CRONEY JIM WASHBURN
NOW WORKING AT
Reliable Transmission Co.
SPECIAL PRICES ON
FORD-O-MATIC — MERC-O-MATIC
50-59 Oil Leakers Sealed (Complete) $30.90
51-54 Rebuilt Unit Installed (Complete) .. $71.00
55-57 Rebuilt Unit Installed (Complete) .. $81.00
58-60 Rebuilt Unit Installed (Complete) .. $120.00
Price Includes Parts — Labor — Oil
Easy Credit Terms Available
All Work Fully Guaranteed
Most Cars — 1 Day Service
Reliable Transmission Co.
41 N. Parke St. FE 4-0701

Learn to Skate at the Bloomfield Hills Ice Skating Studio
• Private, Semi-private and Group instructions for all ages
• Complete line of Skating Equipment
• Skate rental
Rink available for private parties
MI 6-0406 805 W. Long Lake Rd., Bloomfield Hills

Texas Acres Piddling Compared to Colorado

COLORADO SPRINGS, Colo. (AP) — Dr. Richard Beildman, associate professor of zoology at Colorado College, says Texas isn't as big as Colorado and has these figures to prove it:

"By multiplying the average elevation of the respective states by the total square mile area of each, one finds that Colorado has 650 cubic miles to the piddling 425 cubic miles for Texas."

Rochester Gas Station Broken Into Last Night

ROCHESTER — Thieves broke into Milton's Mobil Service station, 1031 N. Main St., last night and stole about $100 in change from the filing cabinet, Rochester Police Chief Sam Howlett reported today.

The break-in was discovered this morning by station owner Teery Upton. Entry was gained by breaking the glass in the side door.

'Y' Accepting Registrations for Mahn-Go-Tah-See

Registrations now are being accepted for enrollment to the YMCA's Camp Mahn-go-tah-see.

★ ★ ★

The camping season will be divided into four periods of two weeks each, July 1 to July 14, July 14 to July 27, July 27 to August 9 and August 9 to August 22.

Wallace T. Cripps continues as director of the camp, located adjacent to the Huron National Forest four miles north of Hale.

Cripps, 167 Hillboro Dr., Birmingham, teaches mathematics and science at Brookside School Cranbrook.

"Camp Mahn-go-tah-see serves the camping needs of boys from eight to 15 years old," says Cripps. "It is staffed by mature college men who have had many years in the fields of education and camping."

The camp site covers approximately 400 acres of meadows and woodlands with a mile of lake frontage on Loon Lake.

It is supported mainly by the Downtown Kiwanis Club and Pontiac businessmen.

The registration fee for each two-week session is $70. Registration can be made by phoning the camp office (FE 2-0918) at 78 Washington St. An application blank and a camp brochure will be sent to those who phone.

WALLACE T. CRIPPS

General Fear Modern Army Will Go Wacky

WASHINGTON (AP) — The atmosphere of a modern battlefield would buzz with so many electronic messages and orders to automatic devices the Army is afraid some of them would go wacky.

Maj. Gen. Robert J. Wood told of worries as he sought support of a House Appropriations subcommittee for an $8,700,000 item for testing the interference.

In an area 60 miles square, the Army would expect to have at least 20,000 devices emitting some kind of signal. Any others the Air Force, Navy—or the enemy—might have in the area would add to the chatter.

Slaying Baffles Chicago Police

Night Club Owner Was Set to Testify Before Jury on Corruption

CHICAGO (AP) — The gangland-fashion death of Arthur Adler, 43, former night club owner and federal crime probe witness, left police without any leads today, but with a strong suspicion of calculated murder.

★ ★ ★

Adler's nude, partially decomposed body was found Monday stuffed in a far West Side sewer, miles from the spot where he had parked his car last Jan 20, then vanished.

Shortly before he disappeared, Adler had turned over his interest in the Trade Winds, a restaurant-night club on Chicago's glittering Rush Street strip on the near North Side.

★ ★ ★

At the time of his disappearance he reportedly was ready to reappear as a witness before a federal grand jury investigating alleged infiltration by the Chicago crime syndicate into the city's restaurants and night clubs.

★ ★ ★

Police Capt. Thomas Lyons, who told newsmen he believed Adler was murdered, said police had no leads on how Adler was slain or who put the body in the sewer.

Adler's wife, Mary, mother of five children, collapsed when told that fingerprints on the body definitely established Adler's identity.

Jerry McSafety to Be in City for Two Days

Policeman ventriloquist Wayne Fernelius and Jerry McSafety will appear 10 a.m. Wednesday at Emmanuel Christian School, 1 p.m. Wednesday at the Wisner School and 1 p.m. Thursday at the Longfellow School.

★ ★ ★

Jerry McSafety demonstrates with songs, stories and charts the practical common-sense safety rules for children of every age.

He and his human master, Fernelius, have appeared at schools, lodges, churches and other groups to dramatize the need for careful observance of approved safety rules.

Their Pontiac appearance is sponsored by Cy Owens, Inc. They will be at the dealer's showroom, 147 S. Saginaw St., in the afternoons after their performances at the schools on Wednesday and Thursday.

Veto of Xway Leg Upheld in Southfield

The Southfield Council voted 4-3 last night to support Mayor Donald L. Swanson's veto of the eastern leg of the proposed East-West expressway.

This action rescinded the Council's earlier vote in favor of the route.

Main reason for the reversal, according to Mayor Swanson, is that the state cannot buy right-of-way immediately.

The Council's present veto does not affect its earlier approval of the western leg of the East-West expressway through Southfield, which is to be built by 1963.

Approval now of the eastern extension would limit residents' use of land in the affected area, the Council decided.

Bids on Hangar Above Estimate

Willman May Present Plan to Commission at Meeting Tonight

City Manager Walter K. Willman today began a final study of bids for construction of a small hangar at Pontiac Municipal Airport.

The low bids totaled $17,600 more than the architects' estimated cost of $60,000.

★ ★ ★

Willman said he hoped to have a recommendation prepared for submissoin to the City Commission tonight.

Commissioners decided to build the hangar to accommodate a city maintenance shop, a garage and office and hangar space for two small firms which had to move from their hangar No. 2 offices when it was leased to one large outfit last winter.

More public hearings on the 1960 public improvement program are scheduled tonight.

★ ★ ★

Tonight's subject will be proposals to blacktop seven streets, including Carlisle avenue, Walton to Chicago; Arlene avenue, Madison to Second; Carr street, from Mt. Clemens south; Court drive, Mt. Clemens to Grandview; Ivy street, Montcalm to Kennett; Victory drive, Mt. Clemens south; and Roselawn drive, Fiddis to Maines.

★ ★ ★

Assessment rolls are ready for an okay on seven other blacktopping projects while cost estimates are to be presented for curbs, gutters and drains on Mansfield avenue, Fuller to Arlene and Arlene street, Second to Columbia.

To Recommend Buying 2 Lots

Willman Sees Area on Pine Street Good for Downtown Parking

City Manager Walter K. Willman said he would recommend tonight the purchase for $38,500 of two lots in the downtown area.

One of the lots is at 113 Pine St. directly across the street from the Oakland County Jail. The other is directly west of the first, and fronts on Pine street a block west. There are houses on both lots.

★ ★ ★

"Purchase of these two lots would give us a strip of property fronting on both Pine and Wayne," explained Willman.

The manager said he looked at the purchase as primarily a "good investment in future possibilities at an attractive price."

But the immediate use of the area would be for a new municipal parking lot, he said.

Willman estimated the property would hold between 30 to 40 meters.

★ ★ ★

"The lot could prove to be one of our most popular," he continued. "It would be the closest city lot to several sections of the downtown business district."

City commissioners, who have already heard details of the proposed purchases in private sessions with the manager, are expected to look favorably on the proposal.

★ ★ ★

Elco Investment Co. has asked for rezoning to permit expansion of its shopping activity at the northeast corner of Branch and Gillespie streets.

The company wants the area bounded by Warner, the Clinton River, Gillespie and Howard McNeil rezoned from residential to commercial.

Henry Smith, of the city's planning department, said there were reports of plans for a bowling alley and a super market.

The company's request is scheduled for its first presentation to the City Commission tonight.

Sprays that might speed the ripening of apples are being tested by the U.S. Department of Agriculture.

Exclusive 1st Run—NOW! At Your Butterfield Theaters
MATINEE 65c
EVES. & SUN. 90c
CHILDREN 25c

NOW! Oakland Doors Open At 12:45 P.M.
BEHOLD! The Love Story of the Ages!
BEHOLD! The Most Breathtaking Spectacle of All Time!
Only once in 3000 years... anything like
YUL BRYNNER GINA LOLLOBRIGIDA
SOLOMON and SHEBA
Released thru United Artists
Features At: 1:16-4:07-6:46-9:30
NEXT: Walt Disney's "TOBY TYLER"

NOW! Strand At: 11:45 - 2:15 4:45 - 7:15 - 9:45
C. S. Forester's Most Amazing Tale of True Adventure!
Sink the Bismarck!
EXTRA! WALT DISNEY DONALD IN MATHMAGIC LAND
• STARRING • Kenneth Moore • Dana Wynter
• STARTING SATURDAY • Elizabeth Taylor • Montgomery Clift • Katherine Hepburn in "SUDDENLY, LAST SUMMER"

COMING SOON! "SAPPHIRE" • "HOME FROM THE HILL" "PLEASE DON'T EAT THE DAISIES"

EAGLE DRIVE-IN
N. E. SMITH CIRCUIT
NOW THRU FRIDAY!
The Motion Picture With The Bedroom Eyes!
DAVID NIVEN MITZI GAYNOR
Happy Anniversary
PLUS
"In The Great He-Man Wayne Tradition — Pat Wayne Is Sensational!"
G. T. WHITNEY presents THE YOUNG LAND A COLUMBIA PICTURES RELEASE TECHNICOLOR
PAT WAYNE · CRAIG · HOPPER · O'HERLIHY

STOP SEE
At The Light In Waterford...
COMMUNITY NATIONAL BANK
A Most Convenient Spot For All Modern Banking Services
To save or to borrow, our conveniently located branch office in Waterford will serve you better — Ample free parking with entrance and exit from Andersonville road . . . Drive in banking facilities for busy people too.
Community National Bank OF PONTIAC
Offices at: W. Huron . . . N. Perry . . . Keego Harbor . . . Walled Lake . . . Union Lake . . . Milford . . . Lake Orion . . . Waterford . . . Bloomfield Hills and Romeo.
Member F.D.I.C.

PONTIAC DRIVE-IN Theatre
DRIVE INWARD DRIVE OUTWARD
1 BLK. NORTH OF TELEGRAPH RD.
FE 5-4500
SHOWS NIGHTLY DAILY AT DUSK
★ HELD OVER! ★
TONIGHT Thru THURSDAY
EXCLUSIVE! FIRST PONTIAC SHOWING
THE MOST SAVAGE UNDERGROUND WAR EVER FOUGHT!
JAMES CAGNEY DON MURRAY DANA WYNTER GLYNIS JOHNS
"SHAKE HANDS WITH THE DEVIL"
AND
UNDERWATER MURDER THRILLER!
COLUMBIA PICTURES presents JON HALL FORBIDDEN ISLAND
with NAN ADAMS
Written, Produced and Directed by CHARLES B. GRIFFITH
IN COLUMBIA COLOR

NOW thru THURS. at 7:00 and 9:50 HURON THEATER
1960's big, bright romantic delight!
James Garner as the ever lovin' zillionaire
and Natalie Wood as the girl who keeps giving him the air.
in Cash McCall
From the big best-seller by the author of Executive Suite
From WARNER BROS. TECHNICOLOR
NINA FOCH · DEAN JAGGER · E.G. MARSHALL · HENRY JONES
and FEATURE at 8:45
WARNER BROS. Presents RANDOLPH SCOTT WESTBOUND
VIRGINIA MAYO · KAREN SHELLE · MICHAEL DANTE
— FRIDAY: "SUMMER PLACE" —
SOON — "OPERATION PETTICOAT"

—STARTS— FRIDAY
PONTIAC DRIVE-IN Theatre
1 Block North of Telegraph Rd.
EXCLUSIVE FIRST PONTIAC SHOWING!
AN EVIL POWER NO MORTAL MAN SHOULD EVER HAVE . . . TURNING LIVING FLESH INTO HUMAN ROBOTS!
YOU WILL GET THE SHOCK OF YOUR LIFE — WHEN YOU SEE
THE FIRST PICTURE WITH TOUCH-O-VISION! THE THRILL YOU REACH OUT FOR IN THE AMAZING NEW HYPNOMAGIC!
BEAUTIFUL WOMEN TRAPPED, TORTURED AND TURNED INTO THINGS OF HORROR BY...
The TORTURER!
MASTER OF "THE HYPNOTIC EYE"
starring JACQUES BERGERAC · and the beautiful victims Merry ANDERS · Marcia HENDERSON · Allison HAYES
An ALLIED ARTISTS Picture

BLUE SKY DRIVE IN THEATER
Dixie Opposite Bel Air FE 4-1[illegible]
SORRY
Weather Prevented Our Opening . . .
AGAIN!

Now KEEGO POSITIVELY LAST DAY NEW SHOW THURSDAY
THE MIRACLE
from WARNER BROS. Filmed in TECHNIRAMA® Color by TECHNICOLOR®
starring CARROLL BAKER · ROGER MOORE · WALTER SLEZAK
Added . . . "BLOOD and STEEL" John Lupton

Antarctic Cold Shakes 'Em Up

20 Below in Summer —Returnees Ask Water, Women and Warmth

What impressions strike a man most forcefully when he returns from months in Antartica?

"Warmth, water, and women — not necessarily in that order," says a report to the National Geographic Society from New Zealand. To avoid being trapped by an early freeze, American scientists, Navy men and visitors who will not be wintering in the Antarctic head homeward each March by way of the friendly and flowery Dominion.

★ ★ ★

"That warmth should stand near the top of their list may not be surprising," says society Vice President Frederick G. Vosburgh, who recently visited the south polar regions.

"On a typical day at the South Pole in February — one of the antarctic summer months — the temperature hovered around 20 below zero. Even in the McMurdo Sound area, which the Polesitters dub the Banana Belt, it rarely rose above the freezing mark, and then only a degree or two.

GETTING WATER IS PROBLEM

"But the lack of water in Antarctica may seem a paradox to some, especially when they read reliable calculations that the melting of the continent's ice and snow would raise the level of the oceans by 200 feet, drowning many of the world's great cities and buildings including the White House in Washington.

Getting water from ice or snow however, means the burning of precious fuel, hauled thousands of miles through stormy seas and the continent's girdle of floating ice. Water and oil may not mix, but here the one requires the other — at least until atomic power comes into Antarctic use.

"Even at the biggest U.S. station, McMurdo Naval Air Facility, on the coast, baths are limited to one quick one a week, flush toilets are unknown, and the power-shovel trucks ply almost constantly between snowbanks and melter.

★ ★ ★

"Nevertheless there has been no dearth of applications from the more fastidious sex, especially those of its members who would like to establish some kind of a 'first,'" Vosburgh says.

Dedicate Polaris Tending Facility

CHARLESTON, S.C., (AP)—The first port for arming the deadly ballistic missile Polaris submarines was dedicated here today.

★ ★ ★

Missiles will be assembled, checked out, stored or loaded aboard the fleet submarines at the new facility. It is built on an 800-acre reservation seven miles up the Cooper River from Charleston harbor.

Rep. Mendel Rivers (D-SC) said in a speech prepared for the dedication that "this base will only become completely successful in its operation if it is never utilized for its ultimate purpose."

Judge's Wife Candidate for Probate Bench

BATTLE CREEK (AP)—Mrs. Mary S. Coleman, whose husband is Calhoun County Circuit Court judge, announced her candidacy Monday for county probate judge. The office is nonpartisan.

Her husband, Creighton R. Coleman, formerly was a Republican state senator.

Mrs. Coleman, who is an attorney, has been in a law partnership with her husband for 20 years. She has been juvenile referee of probate court since 1958.

Flynn's Two Daughters Awarded $200 Monthly

LOS ANGELES (AP)—The late Errol Flynn's daughters Deirdre, 14, and Rory, 12, have been awarded allowances of $100 a month apiece.

They will be paid out of $30,000 in insurance left by the swash-buckling actor who died Oct. 14 at the age of 50. Superior Court approved the payments Monday after attorneys for the girls' mother, Nora Eddington Flynn Haymes, said the value of the actor's estate still hasn't been determined.

Cancer Society Checking Longevity

Safety of New Cigarettes Being Studied

LOUISVILLE, Ky. (AP)—"Safer" cigarettes may already be on the market, and a cancer researcher says he hopes to learn if they really are safer.

These safer smokes may be those containing only one-fourth the nicotine and one-half the tar content of standard non-filter cigarettes, said Dr. E. Cuyler Hammond, director of statistical research for the American Cancer Society.

★ ★ ★

A vast, six-year study of more than one million Americans, now under way by the ACS, may show whether those who switched to the "safer" cigarettes actually live longer, Dr. Hammond told a seminar for science writers.

Dr. Hammond is convinced cigarette smoking is "the principal cause" of lung cancer now.

Despite all recent warnings, cigarette sales are at a new high, but perhaps the warning hasn't fallen on deaf ears because sales of filter-tipped and low-tar, low-nicotine cigarettes have increased tremendously.

PUBLIC IS HEDGING

Dr. Hammond said "It appears the majority of Americans want to smoke, but they want to do so without running the risk of lung cancer or any of the other diseases associated with cigarette smoking."

★ ★ ★

Dr. Hammond declared cigarette manufacturers should be "required to make known the tar and nicotine content of their brand."

He said that "having a high regard for individual freedom, I would be opposed to the prohibition of cigarettes even if it would work."

SAYS ALL SMOKED

Dr. Oscar Auerbach, a pathologist who has made a special study of lung tissues, declared "I have never seen a man who died of squamous or oat cell cancer of the lung—nor has anyone else shown me a case of this kind—in the last 3½ years who was not a smoker."

Squamous and oat cell types of cancer account for the majority of lung cancers, said Dr. Auerbach, of the Veterans Administration, East Orange, N.J.

★ ★ ★

Dr. Michael B. Shimkin of the National Cancer Institute, Bethesda, Md., declared studies pointing to the cigarette smoking as a cause of lung cancer amounted to, he said "the elimination of the cigarette habit would reduce the incidence of lung cancer by 60 per cent, saving some 20,000 deaths from lung cancer per year.

Old Meters Froze Up

ST. LOUIS (AP) — The coldest March weather in St. Louis history brought a suspension of parking meter enforcement in sections of St. Louis County. Police decided motorists were having enough trouble fighting the elements. Besides, the parking meters had frozen.

THE GIRLS — By Franklin Folger

"At five dollars a small jar I don't care to rub anything in and watch it disappear."

BOARDING HOUSE

OUT OUR WAY

DONALD DUCK — By Walt Disney

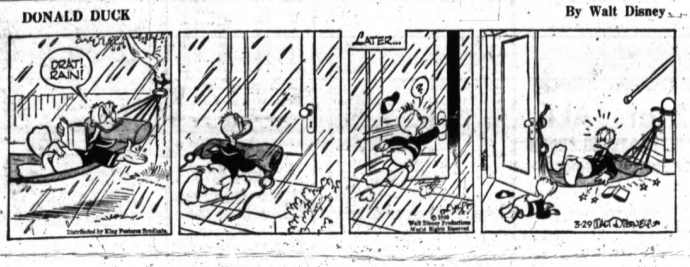

ADAM AMES — By Lou Fine

BOOTS AND HER BUDDIES — By Edgar Martin

THE BERRYS — By Carl Grubert

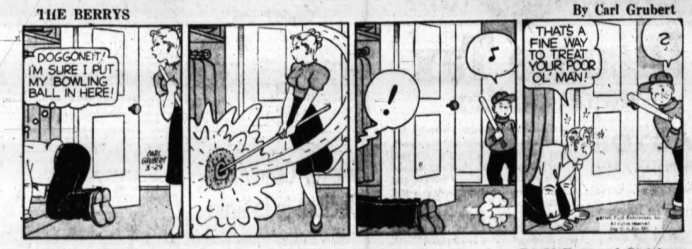

DIXIE DUGAN — By McEvoy and Strieber

ALLEY OOP — By V. T. Hamlin

CAPTAIN EASY — By Leslie Turner

NANCY — By Ernie Bushmiller

MORTY MEEKLE — By Dick Cavalli

GRANDMA — By Charles Kuhn

The public schools of St. Cloud, Minn. require the ability to drive a motor vehicle as a condition for graduation and provide an extensive behind-the-wheel training program.

Wanted To Lease

2 Bedroom Modern Home. Must be in first class neighborhood and in good repair. Would be well treated by local businessman and wife. Give details to Pontiac Press Box No. 5.

13,000 French Troops Have Died in Algeria

PARIS (AP)—Defense Minister Pierre Messmer reported today that 13,000 French troops week killed in the first five years of the Algerian rebellion.

President Charles de Gaulle said previously that 145,000 nationalist rebels were killed between Oct. 31, 1954, starting date of the revolt, and Nov. 1, 1959.

There are 4,100 telephone information operators in New York City.

Income Tax made easier

VICTOR Champion Adding Machines—lowest prices in 10 years!

RENT OR BUY

No, we can't make *paying* it easier, but we can sure make *your figuring* easier, faster and more accurate with a new Victor Champion. 18 hand and electric models including 9-column totaling and automatic credit balance. 10-key or full keyboard.

For your office, store or home, see Victor's complete new line today—and save at lowest prices in 10 years!

We Also Carry:

BURROUGHS — REMINGTON — UNDERWOOD — CORONA ADDING MACHINES

We Rent Adding Machines

MITCHELL Typewriter and OFFICE EQUIPMENT CO.

Pontiac's Own Typewriter Store

STATIONERS • BUSINESS OUTFITTERS

123 North Saginaw St. Phone FE 2-4831

LAZELLE AGENCY, Inc.

All Forms of Insurance

504 Pontiac State Bldg. • FE 5-8172

CONFEDERATION LIFE

Est. 1871

"GROUP EMPLOYEE BENEFIT PLANS AND PENSIONS"

Phone FE 2-1453

Don Sherwood Chas. E. Torr Olin E. LaBarge

For as little or as much as you wish to invest—you can have a stake in the growth of America's leading industries.

C. J. NEPHLER CO.

FE 2-9117

818 Community National Bank Bldg.

LISTED & UNLISTED SECURITIES—MUTUAL FUNDS
OUR FACILITIES EXTEND FROM COAST TO COAST

HERE IS HELPFUL, TIMELY INFORMATION FOR INVESTORS INTERESTED IN:

1. *Low-Priced Stocks for Capital Gains*
2. *Common Stocks for Growth*
3. *Common Stocks for Income*

If your investment objectives lie in regular income from securities, capital gains or low-priced stocks . . . 3 new reports have been especially prepared by Watling, Lerchen & Co. to assist you in selecting an investment program to meet your specific needs. For your free copies, simply clip the coupon below and mail it to us today. No obligation of course.

Watling, Lerchen & Co.

Members New York Stock Exchange

Pontiac State Bank Bldg. FE 2-9276

Ann Arbor • Jackson • Kalamazoo • Pontiac • Birmingham

SERVING MICHIGAN SINCE 1916

WATLING, LERCHEN & CO.
607 Pontiac State Bank, Pontiac, Mich.
Please send me complete information on:
☐ *Low-Priced Stocks for Capital Gains*
☐ *Common Stocks for Growth*
☐ *Common Stocks for Income*
NAME
ADDRESS
CITY ZONE STATE

Business and Finance

Soybeans Firmer but Grains Weak

CHICAGO (AP) — Grain futures prices moved along in a narrow range during early and moderately active dealings today on the board of trade.

Soybeans showed some indications of firmness at times while grains showed a tendency toward weakness. Commercial buying was light as cash grain receipts were small.

The Department of Agriculture reported it had cleared 1,026,000 bushels of corn for export by the end of June on a subsidy of two cents a bushel. It was the second day this week that approval had been given for more than a million bushels.

Grain Prices

CHICAGO GRAIN

CHICAGO, March 29 (AP) — Opening grain prices:

Wheat—			
May	2.06¾	May	74½
July	1.82¾	July	71½
Sep.	1.85⅝	Sep.	73½
Dec.	1.89⅝	Dec.	73½
Corn—		Rye—	
May	1.17⅝	May	1.20½
July	1.20⅝	Sep.	1.22⅝
Sep.	1.17	Dec.	1.25
Dec.	1.15⅝	Lard (rdruma.)	
Oats—		July	9.02B

Sticker Canal Addition Declare in Lathrup

Three Lathrup Village residents have announced they will be sticker candidates in the city's election April 4 to fill three Council posts.

* * *

Trey are John R. Kohl of 27851 Rackham St., manager of a Detroit investment firm; Richard H. Anderson of 18950 San Quentin Rd., insulation contractor; and Arley van Meer of 19021 Sunnybrook Rd., owner of an automotive supply store in Detroit.

All three said they have been persuaded to run for office to support a proposed sewer system defeated at city polls earlier this year.

The three candidates already on the ballot are incumbent Elizabeth W. Mitchell, Vinson A. Zatell of 28723 Sunset, plant manager of Wolverine Tube Co., Allen Park, and Vernon M. Peel, 27720 Bloomfield, a manufacturer's representative.

Fine Arts Festival Scheduled by MSU

EAST LANSING (AP)—A fine arts festival has been scheduled at Michigan State University as a highlight of the 1960 summer session.

The July 18-21 festival will feature seminars and workshops led by music conductor Robert Shaw, artist Morris Kantor, dancer Mary Anthony, motion picture critic Richard Griffith and landscape architect Garrett Eckbo.

Rockford Firm Issues 100,000 Stock Shares

ROCKFORD (AP)—Wolverine Shoe & Tanning Corp. of Rockford has filed a registration statement through Chicago underwriters for 100,000 shares of common stock.

Proceeds, valued at more than one million dollars in present over-the-counter quotations, would be used to meet working capital needs rising from increased volume of business in the past two years.

* * *

Wolverine has plants at Rockford, Reed City, Big Rapids, Ithaca, Greenville and Howard City. It reported sales of 15 million dollars last year and a net income of $391,000. Both figures are all-time highs.

Weight Restrictions On

LANSING (AP)—Weight restrictions will be enforced on all state trunklines effective at noon tomorrow, the State Highway Department reported. The department noted there will be no restrictions for legal loads on roads designated as all-season trunklines.

MARKETS

The following are top prices covering sales of locally grown produce brought to the Farmer's Market by growers and sold by them in wholesale package lots. Quotations are furnished by the Detroit Bureau of Markets, as of Monday.

Detroit Produce

FRUITS

Apples, Delicious, bu.	4.50
Apples, Jonathon, bu.	4.00
Apples, McIntosh, bu.	4.00
Apples, Northern Spy, bu.	3.00
Apples, Steele, bu.	4.00

VEGETABLES

Beets topped, doz.	1.75
Cabbage, bu.	2.75
Carrots topped, doz.	1.00
Celery, root, doz.	1.75
Horseradish pt.	3.00
Leeks, doz. bchs.	1.00
Onions, dry, 50-lb. bag	3.25
Parsley, doz. bchs.	1.00
Parsnips, ½ bu.	2.25
Parsnips, bu.	1.50
Potatoes, 50-lb. bag	2.50
Radishes, Black, ½ pt.	1.50
Radishes, hothouse, doz. bchs.	1.50
Rhubarb, hothouse, doz. bchs.	4.00
Rhubarb, hothouse, 5-lb. box	.35
Rutabagas, bu.	1.75
Squash, Hubbard, bu.	2.00
Turnips, topped, bu.	2.00

Poultry and Eggs

DETROIT POULTRY

DETROIT, March 28 (AP)—Prices per pound delivered Detroit for No. 1 quality poultry:

Heavy type hens 25-27; light type hens 12; heavy type roasters, over 5 lbs., 26-28; heavy type broilers or fryers, 4-5 lbs., whites 22-23.

DETROIT EGGS

DETROIT, March 28 (AP)—Egg prices paid per dozen by first receivers delivered to Detroit in cases included, loose in 30 dozen cases.

Consumers grade (including U. S. grades).

White Grade A Jumbo 44-49; Extra Large 41-46; Large 41-46; Medium 39-42; Grade B Large 40-46; Browns Grade A extra Large 38½-40; Checks 24-28.

Livestock

DETROIT LIVESTOCK

DETROIT, March 28 (AP)—Cattle—salable 650. Slaughter steers and heifers very slow, few early sales steady; quality not too attractive; mostly utility and standard grades; not established on cows; few small lots choice steers 27.00-28.50; few utility and standard mixed offerings 18.50-24.50.

Hogs—salable 600. Butchers steady to 25c lower; decline on weights under 250 lbs.; some 1-2 mixed No. 2 and 3 200-240 lbs. 16.75-16.25; one lot No. 2 224 lbs. 16.25; load mostly No. 1 around 230 lbs. 16.50; No. 2 and 3 240-300 lbs. 14.75-15.50; mixed No. 1 and 2 200-240 lbs. 16.75-16.00; mixed No. 2 and 3 200-400 lbs. 15.00-15.50.

Vealers — salable 125; about steady; good and choice 27-36; prime 36-40; utility and standard 19-27; cull down to 12.

Sheep—salable 1,000. Slaughter classes steady; few lots choice to prime shorn lambs 22.00-22.50; load good and choice shorn lambs 21.50; load utility to good shorn 20.00; load choice wooled lambs 22.50; few head prime wooled lambs up to 22.50; cull to choice slaughter ewes 4.00-10.50.

DETROIT EGGS

DETROIT, March 28 (AP)—Egg prices paid per dozen by first receivers delivered to Detroit in cases included, loose in 30 dozen cases.

Consumers grade (including U.S. grades).

White grade A Jumbo 41-49; extra large 38-46; large 36½-45; medium 35-42; grade B large 35-42; grade A extra large 36-46; large 35½-45; medium 35; grade B large 33½; checks 26-28.

DETROIT POULTRY

DETROIT, March 29 (AP)—Prices per pound delivered Detroit for No. 1 quality live poultry.

Heavy type hens 25-27; light type hens 16-12; heavy type roasters under 5 lbs. 34; roasters, over 5 lbs. 26-28; heavy type broilers or fryers, 3-4 lbs., whites 22-23; Barred Rocks 20-23.

Lodge Calendar

Pontiac Chapter No. 226 O.E.S. will honor, charter, life and honary members Mon. evening, March 28. Dinner at 6:30 p.m. fol'owed by program at 18½ E. Lawrence Street, Edith M. Coons, Secretary. —Adv.

News in Brief

Randall S. Forbes, 19, of 57 Fairgrove St., pleaded guilty to a drunk driving charge yesterday before Orion Township Justice Helmar G. Stanaback and was sentenced to pay $110 fine and costs.

Albert B. Didelis, 34, of 518 Orchard Lake Ave., pleaded guilty to a drunk driving charge Monday before Sylvan Lake Justice Anthony Krepps and paid a fine of $75 plus $20 costs.

Thieves broke into the home of Paul L. Haas, 2370 Granger Rd., Brandon Township, yesterday and stole two .22 caliber rifles, seven knives and one liquor, according to sheriff's deputies.

William E. Taylor, 50, of 3106 Pridham St., Keego Harbor, was sentenced yesterday to pay $120 fine and costs after pleading guilty to drunk driving before Sylvan Lake Justice Anthony Krepps.

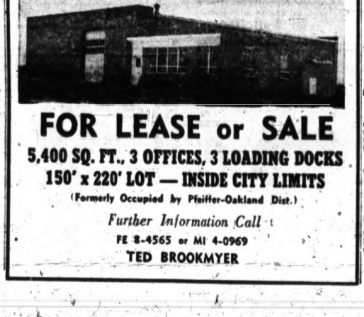

FOR LEASE or SALE

5,400 SQ. FT., 3 OFFICES, 3 LOADING DOCKS

150' x 220' LOT — INSIDE CITY LIMITS

(Formerly Occupied by Pfeiffer-Oakland Dist.)

Further Information Call

FE 8-4565 or MI 4-0969

TED BROOKMYER

Market Mixed, Trade Moderate

NEW YORK (AP)—The stock market was mixed in moderate trading early this afternoon.

Key stocks showed minor changes.

It was the third straight session of a virtually trendless market.

A few encouraging items appeared in the general news background. A rise in machine tool orders portended industry's plans to step up production. Further easing of credit was reflected by another drop in the rate for U. S. Treasury bills. Construction activity was reported to be growing upward.

Little response was shown by stocks, however, most major groups being narrowly irregular.

The market was uneven from the start and continued with little in the way of buying or selling pressure.

Building materials issues responded somewhat to the outlook for construction. U. S. Gypsum picked up about a point. Johns-Manville gained a fraction.

* * *

American Motors abandoned its pacemaking role as the most active gainer of the past three sessions and was clipped for a fractional loss as profit-taking took mild effect.

American Telephone held steady while Consolidated National Gas advanced fractionally in an uneven utility section.

New York Stocks

(Late Morning Quotations)

Figures after decimal points are eighths.

Allied Ch.	50.6
Allied Stores	77
Alum Ltd	31.7
Am Airlines	24.6
Am Can	40.5
Am Cyan	49.5
Am M & Ptr	58
Am Mot Cl	21.3
Am Motors	25.5
Am Tel Gas	57.4
Am Smelt	44
Am Tel & Tel	81.5
Am Tob	105
Anaconda	50.5
Atlantic Ref	32.6
Armco Ste	62.4
Armour & Co	37.5
Atchison	9.6
Avco Corp	14.1
Balt & Oh	34.5
Beth Steel	47.3
Boeing Air	54.3
Borden	45.5
Borg Warn	40.6
Briggs Mfg	10.6
Brist My	45.3
Brun Balke	57.6
Budd Co	21.3
Burroughs	44.5
Cal Pack	28.1
Cambn Soup	47.5
Can Dry	19.7
Can Pac	24.7
Capital Airl	9.1
Carrier Cp	35.3
Case, JI	13.3
Cater Trac	20.6
Ches & Oh	64.5
Chrysler	52.7
Cities Svc	44.6
Clark Equip	58
Coca Cola	52.3
Colg Palm	37.3
Colum Gas	19.3
Con Edis	62.1
Con N Gas	46.3
Consumer Pw	55.6
Cont Can	44.7
Cont Oil	12.5
Cont Cop & R	48.6
Corn Prod	46.3
Crucible	48.4
Crown Zell	37.6
Curtis Pub	10.4
Deere	44.3
Del Edis	41
Dis C Seag	30.2
Dom Av	37.7
Dow Chem	89.3
Du Pont	221
East Air L	25.1
East Kod	103.3
Eaton Mfg	37.6
El Auto L	49.6
El & Mus	7.7
Emer Rad	11.4
Ex-Cell-O	34
Firestone	41.3
Ford Mot	72.4
Fram Bak	22.6
Gen Dynam	43.6
Gen Elec	73.4
Gen Foods	102.7
Gen Motors	45.6
Gen Tel & El	34.5
Gen Time	31.6
Gillette	50.6
Goodrich	75
Goodyear	77
Grace Line	34.4
Gt No. Ry	47.3
Greyhound	21.4
Gulf Oil	31.4
Heinz	74.3
Hooker Ch	35.6
Houdaille	19.1
Ing Rand	76
Int Harv	41.3
Interlak Tr	30.4
Int Nat Mch	43.7
Int Nick	104
Int Paper	121
Int Shoe	34
Int Tel & Tel	38.5
Johns Man	42.3
Jones & L	66.1
Kennecott	77.7
Kresge, SS	34.7
Kroger	34.6
LOF Glass	61.4
Lib McN & L	10.7
Lig & My	84.4
Lockh Airc	44.5
Lone S Gas	37.7
Lorillard	19.3
Lou & Nash	71.4
Mack Trk	45.3
May D Str	46.7
Mead Cp	31.3
Merck	81.7
Merr Ch & S	17
Mpls Hon	140
Minn M & M	77
Monsan Ch	44
Mont Ward	45.4
Motorola	106
Nat Biec	51
Nat Cash R	58.4
Nat Dairy	50.3
Nat Lead	92
NY Central	33.1
Norf & West	35
No Am Av	32.1
Nor Pac	44.4
Nor Str PW	25.7
Ohio Oil	53
Pac G & E	37.1
Pan Am Air	16
Penney	71
Penn Dixie	14
Penn Coal	41.4
Pfizer	36.6
Phelps D	46
Philco	34.3
Phill Pet	43.4
Proct & G	87.4
Pure Oil	32.4
RCA	37
Republic Stl	63.5
Reo Mots	12.4
Revn Met	42.4
Revlon Inc	37.4
Safewar St	28.4
Schenley	24.4
Shell Oil	37.3
Sinclair	40.3
Socony	37.4
Sou Airw	19.7
Sou Ry	44.4
Sou Pac	37.4
Std Brand	20.2
Std Oil Cal	46.6
Std Oil NJ	77
Stevens JP	30.7
Sun Oil	70.4
Swift & Co	48.5
Sylvania	37
Texaco	78
Tex G Sul	118.3
Textron	24.5
Thm Ind Bear	30.3
Transamer	29.7
Tr Cont Cor	13.3
Underwood	35
Un Carbide	58.6
Un Pac	38.4
U Fruit & Air	18.3
Unit Airc	38.5
Unit Fruit	36.3
Un Gas Cp	30.3
Un Oil Cal	31.3
US Rub	54.6
US Steel	71.4
US Tob	37.4
Unit Corp	25.4
Unit Gas Imp	34.4
Unit Merch	31.4
Unit Shoe	43.4
Unit Stockyds	30.4
Univ Leaf	76
Upjohn	65.3
Wabash	14.4
Walgr Co	45.4
Warner Lam	40
Westn Bank	56.3
Westg El	56.3
Weyerhaeuser	49.4
Wilson & Co	43.4
Woolworth	45
Zenith Rad	104
Zonite	16.7

DETROIT STOCKS

(C. J. Nephler Co.)

Figures after decimal points are eighths

	High	Low	Noon
Allen Elec. & Equip Co.	3.6	3.6	3.6
Baldwin Rubber Co.*	17.3	17.3	17.3
Bass Cmbs Co.*	26	27	
G. L. Oil & Chem. Co.**	1.2	1.4	1.4
Howell Elec. Mtr. Co.*	12.3	13	
Peninsular Metal Prod. Co*	6.6	7.2	7.2
The Prophet Co.*	15.6	16	16.0
Reed Mfg. Co.	10.6	10.6	10.6
Toledo Edison Co.	16.1	16.1	16.1

*No sale; bid and asked.

DOW-JONES 1 P.M. AVERAGES

30 Inds. 629.38 off 1.40.
20 Rails 145.81 off 0.55.
15 Utils. 86.45 off 0.10.
65 Stocks 205.40 off 0.48.
Volume to 1 p.m. 1,220,000.

STOCK AVERAGES

Compiled by the Associated Press

March 29.	30 Indust.	15 Rails	15 Util.	60 Stocks
Net change	+1.0	+0.2	+0.1	+0.3
Noon today	618.0	127.8	86.0	215.9
Prev. Day	619.3	127.6	85.9	215.6
Week ago	616.8	126.7	86.1	214.6
Month ago	633.1	134.7	89.5	217.4
Year ago	518.6	135.4	100.4	212.9
1960 high	584.9	136.2	100.5	223.9
1960 low	568.7	114.8	86.8	207.1
1959 high	583.6	147.6	102.6	218.1
1959 low	436.1	123.5	83.4	211.5

AP Photofax

HEADS GM TECH—Dr. Harold F. Rodes, president of Bradley University at Peoria, Ill., since 1954, yesterday was named president of General Motors Institute at Flint. Rodes will succeed Guy R. Cowing who has been with the Institute for 34 years and president since 1950. Dr. Rodes, 41, is a native of Moorestown, N.J.

Term Upheld for Soviet Spy

Col. Abel Loses Fight to Have His Conviction Set Aside

WASHINGTON (AP)—After lengthy Supreme Court consideration of the same constitutional protection accorded to an American citizen, Russian spy Rudolph I. Abel has lost his fight to have his conviction set aside.

* * *

Deciding an appeal by Abel that had been on file since Aug. 8, 1958, the Supreme Court yesterday said no constitutional rights of the Russian colonel were violated when he was arrested in New York City in 1957.

The nine justices of the highest tribunal twice listened to involved legal arguments and studied two sets of briefs before reaching yesterday's 5-4 decision.

The final outcome is that Abel—highest ranking Soviet spy ever charged in the United States—must serve the 30-year sentence given him in federal court in New York. His sentence could have been death.

* * *

Justice Frankfurter in a 24-page majority opinion upheld search of Abel's quarters and seizure of various items used in evidence. Frankfurter declared the fact that Abel was charged with espionage "has no bearing whatever upon the legal considerations relevant to the admissibility of evidence."

THE PONTIAC HOUSING COMMISSION will entertain bids until 2:00 p.m. Monday, April 25, 1960, on the painting of Exterior Trim and Siding on 56 dwelling buildings and three non-dwelling buildings at Lakeside Homes, 400-family dwelling unit development in southwest section of Pontiac. Specifications and invitation to Bid forms can be obtained at the office of the Commission at 535 Lafayette Street, Pontiac on or after April 1, 1960.

ROY B. MACAFEE
Executive Director
March 26, 28 and 29, 1960

Charter No. 13738—Reserve District No. 7.

REPORT OF CONDITION OF THE

Community National Bank

of Pontiac in the State of Michigan, at the close of business on March 15, 1960. Published in response to call made by comptroller of the currency, under Section 5211, U.S. Revised Statutes.

ASSETS	
Cash, balances with other banks, including reserve balance, and cash items in process of collection	$13,829,519.30
United States Government obligations, direct and guaranteed	33,072,822.96
Obligations of States and political subdivisions	22,475,546.33
Other bonds, notes, and debentures	183,793.02
Corporate stocks (including $177,000.00 stock of Federal Reserve bank)	177,000.00
Loans and discounts (including $10,632.74 overdrafts)	35,112,632.06
Bank premises owned $1,740,792.31	
Furniture and fixtures 312,548.81	2,053,338.12
Real estate owned other than bank premises	71,970.83
Other assets	668,169.11
Total Assets	$107,661,111.60
LIABILITIES	
Demand deposits of individuals, partnerships and corporations	$39,195,926.45
Time deposits of individuals, partnerships, and corporations	39,455,190.19
Deposits of United States Government (including postal savings)	1,500,089.72
Deposits of States and political subdivisions	17,519,312.13
Deposits of banks	8,000.00
Other deposits (certified and cashier's checks, etc.)	1,079,704.14
Total Deposits	$98,768,122.63
Other liabilities	1,732,243.67
Total Liabilities	$100,490,366.30
CAPITAL ACCOUNTS	
Capital Stock:	
Common stock, total par $2,000,000.00	2,000,000.00
Surplus	3,000,000.00
Undivided profits	496,675.91
Reserves (and retirement accounts for preferred stocks)	784,070.39
Total Capital Accounts	6,180,746.30
Total Liabilities and Capital Accounts	$107,661,111.60

MEMORANDA

Assets pledged or assigned to secure liabilities and for other purposes	2,981,562.50
Loans as shown above are after deduction of reserves of	644,756.70
Securities as shown above are after deduction of reserves of	363,482.07

I, W. A. Taylor, vice president and cashier of the above-named bank, do solemnly swear that the above statement is true to the best of my knowledge and belief.

W. A. TAYLOR,
Vice, president & Cashier

Correct Attest:
R. R. FORD
A. C. GIRARD
H. W. HUTTENLOCHER
Directors

State of Michigan, County of Oakland, ss.

Sworn to and subscribed before me this 24th day of March, 1960 and I hereby certify that I am not an officer or director of this bank.

CATHERINE MEYER,
Notary Public
My commission expires May 28, 1961

Death Notices

BEACH, MARCH 26, 1960, CLARence A. Terre Haute, Ind.; age 72; dear father of Mrs. Donald McKay, Mrs. Naomi Lynch and Charles Beach; dear brother of John Beach and Mrs. Eva Cochrane; also survived by 10 grandchildren and 14 great-grandchildren. Funeral service will be held Wednesday, March 30, at 1 p.m. from the Voorhees-Siple Chapel with Dr. William H. Marbach officiating. Interment in Whitlock Cemetery. Mr. Beach will lie in state at the Voorhees-Siple Funeral Home.

CHITTLEBURGH, MARCH 28, 1960, William, 718 Brushwood, Walled Lake; age 76; beloved husband of Mrs. Alice Chittleburgh; dear father of Jack Chittleburgh, Mrs. Harley Miller, Mrs. Louise Clauer, Mrs. George Hall, Mrs. Beatrice Wilson and Russell William Chittleburgh; also survived by 16 grandchildren and 13 great-grandchildren. Funeral service will be held Thursday, March 31, at 1:30 p.m. from Wixom Baptist Church with Rev. Edmund Cass Jr. officiating. Interment in Wixom Cemetery. Mr. Chittleburgh will lie in state at the Richardson-Bird Funeral Home, Walled Lake, until 11 a.m. Thursday and at Wixom Baptist Church from 12:30 to 1:30 p.m.

DAKESIAN, MARCH 28, 1960, Charles G., 30 E. Strathmore Ave.; age 91; dear father of Earnest J. Dakesian; also survived by five grandchildren and eight great-grandchildren. Funeral service will be held Thursday, March 31, at 1 p.m. from the Voorhees-Siple Chapel with Rev. Sooren Papakhian officiating. Interment in Oak Lawn Cemetery. Mr. Dakesian will lie in state at the Voorhees-Siple Funeral Home.

DEWHIRST, MARCH 27, 1960, Clara B. (McRoberts), 6362 Greer Rd., West Bloomfield Township; age 74; dear mother of Eugene M. Dewhirst, Mrs. Henry J. (Leona) Pepin and Mrs. Edwin H. (Adella) Douglas; dear sister of Mrs. Fred Lay and Mary A. McRoberts; also survived by two grandchildren. Funeral service will be held Wednesday, March 30, at 11 a.m. from the C. J. Godhardt Funeral Home, Keego Harbor, with Rev. Edward Auchard officiating. Interment in Ottawa Park Cemetery. Mrs. Dewhirst will lie in state at the C. J. Godhardt Funeral Home, Keego Harbor.

DUSENBURY, MARCH 29, 1960, Hattie Agnes, 30 Washington St.; age 74; beloved wife of Earl Dusenbury; dear mother of Lyle Dusenbury, Mrs. Nellie Stayton, Mrs. Iva McDonald and Mrs. Mary Hopp. Funeral arrangements will be announced later by the Pursley Funeral Home.

FOSS, MARCH 27, 1960 C. IRVING (Ruby), 2958 W. Huron St., age 63; beloved husband of Mrs. Maude Foss; beloved son of Mr. Walter J. Foss Sr.; dear father of Charles J. Foss III; dear brother of Alice M. E. Benjamin, S. Dillon, William R. and Walter L. Foss Jr. and Mrs. Elizabeth Warehouse; also survived by three grandchildren. Funeral service will be held Wednesday, March 30, at 11 a.m. from Roberts-Griffin Chapel with Rev. C. George Widdifield officiating. Interment in Elm Lawn Cemetery, Bay City. Mr. Foss will lie in state at the Roberts-Griffin Funeral Home.

HARRELL, MARCH 27, 1960, VICToria Hattie, 174 Raeburn St.; age 61; beloved wife of Leland E. Harrell; dear mother of Carl Vanderbilt, Harvey Vanmeter, Edward Harrell, Muriel Kuhl, Doris Barnoskin and Lorraine Johnston; dear sister of Walter, David and Frank Boyden, Edith Cole, Max Boyden, Irene Boyden and Doris Sexton. Funeral service will be held Wednesday, March 30, at 3 p.m. from Pursley Funeral Home with Rev. Tom Malone officiating. Interment in Oak Hill. Mrs. Harrell will lie in state at the Pursley Funeral Home.

MELDRUM, MARCH 28, 1960, MARY A., 171 S. Paddock St.; age 81; dear mother of Lillian C. Lomas M. and George H. Meldrum, Mrs. Rose M. Pugits and Mrs. Mary P. Pung; also survived by nine grandchildren. Recitation of the Rosary will be at 8 p.m. Wednesday at the Donelson-Johns Funeral Home. Funeral service will be held Thursday, March 31, at 10 a.m. from St. Vincent de Paul Church. Interment in Mount Hope Cemetery. Mrs. Meldrum will lie in state at the Donelson-Johns Funeral Home.

SLATER, MARCH 27, 1960, THELMA M., 135 Omar St.; age 42; beloved daughter of Mrs. Elsie M. Slater; dear sister of Mrs. Thomas Scott and David H. Slater. Funeral service will be held Thursday, March 31, at 3 p.m. from the Voorhees-Siple Chapel with Rev. Richard C. Stuckmeyer officiating. Interment in Perry Mt. Park Cemetery. Mrs. Slater will lie in state at the Voorhees-Siple Funeral Home.

SMITH, MARCH 26, 1960, ELDORA, 344 Brazil St.; age 41; beloved wife of Edward C. Smith; dear mother of Alfred G., Kinnard, Sherley and Carolyn Smith, Mrs. Augusta Upshaw and Mrs. Ethel; dear sister of Mrs. Cecil Gage; also survived by seven grandchildren. Funeral service will be held Wednesday, March 30, at 2 p.m. from Macedonia Baptist Church with Rev L. R. Miner officiating. Interment in Oak Hill Cemetery. Mrs. Smith will lie in state at the Frank Carruthers Funeral Home.

STRONG, MARCH 26, 1960, STEWART C., 1221 Stadelman St., Keego Harbor; age 50; dear brother of Harold, Clarence, Harry Howard and Strong. Funeral service will be held Wednesday, March 30, at 2 p.m. from the C. J. Godhardt Funeral Home, Keego Harbor, with Rev. Lee McGinnis officiating. Interment in Perry Mount Park Cemetery. Mr. Strong will lie in state at the C. J. Godhardt Funeral Home, Keego Harbor.

WEAVER, MARCH 27, 1960, ERWIN S., 1970 Woodland, Sylvan Lake; age 78; beloved husband of Ella M. Weaver; dear father of Penton S. Weaver and Mrs. Dorothy E. Walls; also survived by five grandchildren. Funeral service will be held Wednesday, March 30, at 3:30 p.m. from Donelson-Johns Funeral Home. Interment in White Chapel. Mr. Weaver will lie in state at the Donelson-Johns Funeral Home.

The Pontiac Press

FOR WANT ADS DIAL FE 2-8181

From 8 a.m. to 5 p.m.

All errors should be reported immediately. The Press assumes no responsibility for errors other than to cancel the charges for that portion of the first insertion of the advertisement which has been rendered valueless through the error. When cancellations are made be sure to get your "bill number." No adjustments will be given without it.

Closing time for advertisements containing type above larger than regular agate type is 12 o'clock noon the day previous to publication.

NOTICE TO ADVERTISERS

The deadline for cancellation of transient Want Ads is now 5 a.m. on the day of publication after the first insertion.

CASH WANT AD RATES

Lines	1-Day	3-Days	6-Days
2	$1.50	$2.40	$3.12
3	1.50	2.97	4.56
4	2.00	3.54	5.76
5	2.50	4.50	6.70
6	3.00	5.40	8.00
7	3.50	6.30	9.20
8	4.00	7.20	11.04
9	4.50	8.10	12.42
10	5.00	9.00	13.80

An additional charge of 50c will be made for use of Pontiac Press box numbers.

BOX REPLIES

At 10 a.m. Today there were replies at The Press office in the following boxes:

1, 5, 9, 12, 15, 46, 57, 61, 62, 77, 88, 94, 96, 105, 110, 115.

Card of Thanks 1

WE WISH TO EXTEND OUR heartfelt thanks and appreciation for the many acts of kindness, messages of sympathy, and beautiful floral offerings received from our friends and neighbors during the illness and loss of our dear wife and mother. We especially want to thank the Rev. Ralph Claus for his comforting words, the ladies of the Trinity Lutheran Church and George O'Brien, the Doctors and nurses of Pontiac General Hospital and Dr. Rice and Griffen Funeral Home. Lyle Frank and Children.

In Memoriam 2

IN LOVING MEMORY OF Alfred J. Burmeister who passed away Mar. 29 1952.
The world may change from year to year,
And friends from day to day;
But never will the one I love,
From memory fade away.
His Wife and Children.

IN LOVING MEMORY OF My grandmother Ella E. Trowell, gone 20 years today. Mrs. Albert Barnett.

IN MEMORY OF ELIZABETH Bunker, who passed away March 29, 1958.
In my heart your memory lingers,
Always tender fond and true;
There's not a day, dear mother,
I do not think of you.
Sadly missed by daughter, son-in-law and grandchildren.

IN LOVING MEMORY OF HUSband and father, Thomas James Martin, Sr. who passed away 8 years ago today, March 29 1951.
Not dead to us who loved him,
Not lost but gone before.
He lives with us in memory,
And shall forever more.
Sadly missed by wife Mabel and family.

IN LOVING MEMORY OF EDward J. Miller who passed away 1 year ago today March 29, 1959.
You're not forgotten Dad, dear,
Nor ever shall you be;
As long as life and memory last,
We shall remember thee.
Sadly missed by his Wife and Daughter.

Funeral Directors 4

COATS FUNERAL HOME
Drayton Plains OR 3-7797

Donelson-Johns FUNERAL HOME
"Designed for Funerals"

SPARKS GRIFFIN CHAPEL
Thoughtful Service FE 2-5404

Voorhees-Siple FUNERAL HOME
Ambulance Service, Plane or Motor
FE 2-5278

Cemetery Lots 5

4 LOTS IN BROTHERHOOD SECtion of White Chapel. $500. OR 2-5605.

A 3 GRAVE LOT IN OAKLAND Hills Memorial Gardens in the Last Supper section. Sacrifice. FE 5-5039

PERRY MT. PARK CEMETERY, beautiful 6 grave lot. Will divide. FE 4-9882

Help Wanted Male 6

A MARRIED MAN WITH CAR and phone 23-45 To service 1,000 established accounts. Excellent income. Choice local protected territory. 1331 West Maple. Company plus expenses. Our men averaged $140 last month OR 3-5976.

APPLIANCE SERVICE MAN

MUST HAVE mechanical ability and high school education, to meet public, apply in person, from 10 a.m. to 4 p.m.

The Good Housekeeping Shop
81 WEST HURON

A CLEANER'S SPOTTER, APPLY Main Cleaners, 4480 Elizabeth Lake

Help Wanted Male 6

SALESMEN, CIVIC ORGANIZATIONS, needs 10 men to work in Livingston and Oakland County. Must have car and be available for immediate appointment. $100 per week, plus special monthly cash allowance. Interviews Mr. Allen, Waldron Hotel. Monday and Wednesday, 10 to 12 noon; mins. 8 to 10 evenings.

SINGLE EXPERIENCED MAN for general farming by month. Call 3 to 4, 2600 Dutton Rd., Rochester.

TRAVEL CALIFORNIA

3 neat, age-group young men, single, 18-24. Travel with, and return. 60 per car transportation, transportation allowance approx $87.50 weekly. Bring driver's license, see Mr. Lydle, 9-12 noon only. Waldron Hotel.

TELEPHONE CANVASSERS and salesmen for business information sales. PE 2-8240.

WANTED: EXPERIENCED MODernization carpenters, must be 4 1. OR 4-6241.

WANTED: AMBITIOUS MECHANic for general repairs, must have tools. Minimum wages plus bonus. Vacation paid and other benefits. Apply Andy Gulli Garage, 772 Baldwin Avenue.

WANTED PARKING ATTENDANTS 18 or over. Day hours apply 59 Wayne, St. 4 p.m.-4.30 p.m.

YOUNG MAN WANTS PRESSING job on cleaners. PE 2-6639.

Help Wanted Female 7

A BIG VACATION NEXT SUMmer? Start earning now by selling guaranteed Avon products. Phone today PE 4-6508 or write Drayton Plains Post Box 97.

AMBITIOUS WOMEN

Full or part time. Wonderful weekly paycheck with Beach Coventry. Flexible hours. No canvassing or experience necessary. If over 20, call PE 2-7733.

CAR HOSTESS, COUNTER GIRLS and cooks. Nite club and night shifts. Apply A & W Root Beer Stands, 921 Baldwin, 218 S. Saginaw and 1338 N. Perry Street in Pontiac and 3.

CAR HOPS NIGHTS. APPLY IN person. 55 & night plus tips. Tony's Drive-In, 2700 Auburn Rd., Utica.

COUNTER GIRL, JOE'S CONEY Island, 84 Oakland. Dixie Highway. 9 a.m. to 5 p.m. Apply in person.

CURB WAITRESS. 18 OR OVER. Super Chief Drive-In. Pontiac. Bangland near Dixie.

CURB GIRL WANTED AT BIG Jim's Drive-In. OR 2-3085.

CURB WAITRESS

Ted's has immediate openings for curb waitresses on night shift. Must be 18 or over. Apply in person only after 4 p.m.

TED'S

Woodward and Square Lake Rd.

DENTAL ASSISTANT NEEDED AND clean Write resume to Dr. Leo Weninger 1162 W Maple Road. Walled Lake.

OLDER LADY FOR LIGHT HOUSE work and child care. Live in, $20 a wk. OR 3-4455.

DRUG AND COSMETIC CLERK over age 30. Full time. Vacation with pay. Good wages. Approximately 35 hours per week. Adams Pharmacy, 14 Mile and Woodward, Birmingham.

EXPERIENCED SALESLADIES for Misses sports wear and dresses. Full and part time. Good salary. Apply in Person. Burton, 75 S. Saginaw.

EKG-EEG TECHNICIAN

Qualified. Some typing. Liberal policies. Good staff experience. Women's Hospital, 432 E. Hancock, Detroit 1, Michigan.

LIVE-IN WOMAN

WITH COMPUTOMETER OR CALCULATOR EXP. To do Bookkeeping. Also general bookkeeping. Only person with these qualifications need apply. 9 a.m. to 5 p.m. 5-day week. Starting wage, $75 per week, with paid hospitalization. Mike Bondable Hoffman's Oakland Parking. PE 2-9114.

GOOD SCHOOL CHURCH WOMan Care or baby and housework 5 Drayton Woods. OR 3-7.

HOUSEKEEPER AND COMPANion, live in, 40 to 60 years, for two adults, live in. Phone Pontiac 6-6482.

HOUSEKEEPER WANTED. LIVE in, 2 children, no laundry, 120 week. MU 4-4490.

HOUSEKEEPERS MOTHERLESS home. Girl 5. Boy 11. More for home than wages. Write Pontiac Press Box 66.

JUDY LEE JEWELRY DEMONstrators, no investment, PE 5-4672.

LIVE IN. THURSDAY AND SUNday off. References. Mrs. Ralph Collins, OR 3-6126.

LADY TO HELP GENERAL HOUSEwork with experience and own transportation. 5 days, 2 evenings, $32. MU 4-6422.

LADY TO CARE FOR SCHOOL age children for Orchard Lake home than wages. OL 1-0743.

MIDDLE AGED LADY TO CARE for 2 children, 5 and 7, while mother works. Live in, more for home than wages. Must be clean and neat. Call anytime, Commerce, EM 3-6002.

MEDICAL TECHNOLOGIST

ASCP, 40-hour week, no call, no night hours. Salary open. Liberal personnel policies. State age and experience. Apply Personnel, Hospital, 432 East Hancock, Detroit 1, Michigan.

MANAGER

Experienced. Must be capable of assuming complete responsibility for training better apparel Ready to Wear in Drayton Plains. Excellent starting salary plus bonus. Full benefits. Write Box 7, Lynn Fox Shop, 25 S. Telegraph Rd. Pontiac between 9 and 12 noon. Thursday, March 31st.

MEDICAL SECRETARY

Experienced. Shorthand essential. Liberal personnel policies. State age and experience. Apply Personnel, Hospital, 432 East Hancock, Detroit 1, Michigan.

NEED SEVERAL WOMEN TO complete rules staff in small office. Call PE 2-0241.

REFINED SINCERE LADY 40-48 to be companion to lady school age boy and home work. Reply Pontiac Press Box 68.

SHORT ORDER COOK, WEDNESday, Friday and Saturday nights. Sunday from 8 a.m. to 2 p.m. Apply Town & Country Restaurant, 187 S. Telegraph, Pontiac. PE 3-8808

SALES HELP

Experienced in women's better apparel shop. Excellent opportunity for those interested in fashion and salary plus commission. Paid vacations. Employee Discounts. Apply Linda's 25 S. Telegraph Rd., Pontiac, between 10 a.m. and 12 noon, Thursday, March 31st.

SODA FOUNTAIN WITH REFRIgeration. Experienced help only. Good pay. Wesley Drugs. 14 Mile and Pierce, Birmingham.

STENOGRAPHER

We have opening for stenographer or secretary to handle simple to take light dictation, other pleasant exceptional type duties of greeting customers and answering telephones keeping job interesting. Pleasant surroundings. Paid holidays and life insurance. PAID VACATION.

HOUSEWOLD FINANCE CORP. 3½ S. SAGINAW

WAITRESS WANTED 3517 ELIZABETH Lake Road.

WOMAN FOR LIGHT HOUSEWORK and babysitting. Live-in or own transportation. References. MU 4-9025.

WOMAN 21 OR OVER FOR BAKERY counter in Tom's Market. Apply in person. 3600 Elizabeth Lake Road.

WOMAN FOR GENERAL OFFICE work. Must be reliable clerical work. Typing required. Write Pontiac Press Box 118. Give age, education, job experience and family status.

WAITRESS AND TELE TYPE TRAY operator wanted. Apply at Big Boy Drive-In, 2400 Dixie Hwy.

WAITRESS WTD. APPLY WEST Side Bowling, 195 Orchard Lake.

WAITRESS OVER 18 YEARS OLD. Apply at Kent Drive-In, 3590 Elizabeth Lake Road.

WOMAN HOUSEWORK AND child care. Must live in. 5 days. Salary desired by Pontiac Press, Box 67.

Help Wanted Female 7

WOMAN WANTED FOR BABY sitting, mature 2 pre-schoolers, 4 school girl. FE 4-2877.

WANTED: DIRECT SALES PEOPLE to represent a leading manufacturer in the field. Highest commissions with opportunity for advancement. For appointment call PE 4-9146.

WANTED: UNEMCUMBERED lady to do light housework and as housemother in a private school for emotionally disturbed teen-age boys. No smoking or drinking. Starting salary $1,700 plus full maintenance. For interview write or call Starr Commonwealth, Albion, Michigan. Phone: National 9-3988.

YOUNG LADIES WANTED FOR telephone work, salary and commission. 71½ S. Saginaw, Room 21.

Help Wanted 8

ESTABLISHED WATKINS ROUTE available. Full or part time. Average $3.50 per hr. Call Mr. Bright 9 to 11:30 a.m.

CURB GIRL OVER 18. SHORT order cooks and porters. Apply in person. Pandy's Drive-In, 4930 Dixie Hwy.

CARETAKER FOR SMALL APARtment building in exchange for partial payment of rent. Pontiac Press Box 65.

IS IT YOU?

You can assist in the management of our local branch. You must be willing to share of the profits in addition to your earnings. Management in public relations, supervision, direct sales, financial background, real estate insurance very helpful. Ages between 25 and 45. Phone 332-4-0227 for information and interview.

MAN OR WOMAN WANTED AS custodian for church in Drayton Plains. Write Box 88, Pontiac Press

REAL ESTATE SALESMEN FOR Lake Orion area. Experience preferred but will train qualified person. Call Mr. Schram, PE 3-9473 for an appointment.

WANTED: UNENCUMBERED couples, ages 50-60, good health, to manage small 50 bed school for emotionally disturbed teenage boys. No smoking or drinking. Starting salary $1,700 plus full maintenance. For interview write or call Starr Commonwealth, Albion, Michigan. Phone National 9-3988.

Employment Agencies 9

Counsellor

CURB WAITRESSES

Ted's has immediate openings for curb waitresses on night shift. Must be 18 or over. Apply in person only after 4 p.m.

TED'S

Woodward and Square Lake Rd.

EVELYN EDWARDS

VOCATIONAL COUNSELING SERVICE 24½ EAST HURON SUITE 4 PE 4-0604 PE 4-1429

Instructions 10

CONSERVATORY GRADUATE teaching privately piano, organ, theory and band instruments. PE 5-0017.

Work Wanted Male 11

A-1 CARPENTER WORK, NEW and repair. PE 4-4210.

A-1 PAINTING AND WALL PAPering. PE 2-4721.

APPR. CARPENTER, 22, WISHES work. PE 2-3288.

ANY KIND OF WORK. PLASTERing, brick laying, contracting, work. PE 8-4128.

CARPENTER WORK, NEW AND repair. Reasonable. Specialize in doors. PE 5-2841 or PE 5-2017.

CABINET MAKER AND CARPENtER. Also general work. PE 4-5000.

CARPENTER WORK OF ANY kind. Reasonable. Call after 6 p.m. PE 8-9429.

EXPERIENCED CAR POLISHER. PE 2-5194.

HIGH SCHOOL BOY WITH PICKup wants to do odd jobs, lawns and garden work. PE 5-3087.

MARRIED MAN, HONEST, steady, dependable, non-drinker, now employed, desires change of employment, over 21 years, truck driving, public relations experience, good with children and adjacent counties, good driving record. References. PE 4-7623 after 6 p.m.

PAPER HANGING AND PAINTing. Work guaranteed. Call anytime. PE 5-3457.

WALL WASHING BY MACH. BIGGEST spring upkeep, clean walls. PE 2-8429.

WALL WASHING, DONE RIGHT Guaranteed. Call PE 2-0241.

YOUNG MARRIED MAN 19 NEEDS work badly. Experienced in restaurant work. PE 4-0676 after 3:30 p.m.

Work Wanted Female 12

2 WOMEN WANT WALL WASHing & house cleaning. PE 2-7841.

CAREER WOMAN WANTS DAY work. Ref. Phone PE 8-9973.

DAY WORK WANTED.

HOUSEWORK, FULL OR PART time. In Pontiac area. PE 8-8401.

IRONING TO A BU. 738 LIVINGston. PE 6-4142.

MIMEOGRAPHING, TYPING, SECretarial work. EM 3-3840.

NEAT WALL WASHING. OTHER work. Reasonable. PE 5-0368.

PRACTICAL NURSE AVAILABLE either for private duty or Dr. office. PE 2-7733.

TYPING AT HOME, WILL PICK up and deliver. PE 8-1136.

WILL CARE FOR CHILD IN MY home. Reasonable rate. Call after 3:30 p.m.

Work Wanted Female 12

2 WOMEN WANT WALL WASHing & house cleaning. PE 2-7841.

CAREER WOMAN WANTS DAY work. Ref. Phone PE 8-9973.

DAY WORK WANTED.

HOUSEWORK, FULL OR PART time. In Pontiac area. PE 8-8401.

IRONING TO A BU. 738 LIVINGston. PE 6-4142.

MIMEOGRAPHING, TYPING, SECretarial work. EM 3-3840.

NEAT WALL WASHING. OTHER work. Reasonable. PE 5-0368.

PRACTICAL NURSE AVAILABLE either for private duty or Dr. office. PE 2-7733.

TYPING AT HOME, WILL PICK up and deliver. PE 8-1136.

WILL CARE FOR CHILD IN MY home. Reasonable rate. Call after 3:30 p.m.

Building Service 13

A-1 BRICK, BLOCK AND CEMENT work. Free estimates. OR 4-0462.

A-1 FLOOR SANDING, WITH the floor sander. PE 3-7722.

A-1 CARPENTER AND CABINET work, winter rates, work guaranteed. OR 3-6746.

A-1 CARPENTRY — Additions — Basements — GET MY BID FIRST — OR 3-0184.

A-1 MASONRY, BRICK & BLOCK, Fireplaces, fhs., footings. EM 3-0280.

A-1 RESIDENTIAL, COMMERCIAL and industrial. Mason and general contractor. Free estimates. Modeling, John W. Caples. MY 3-0241.

AS A GROUP OF BUILDERS WE offer the prices that manufacturers of custom "Quality Built" homes can't. 8 plans, large series to choose from. No obligation.

Builders Exchange

PE 3-7210 or OL 2-3463

BLOCK, CEMENT AND CARPENTRY

Contracting. PE 5-0782

BASEMENTS, WATERPROOFED, work guaranteed. Free estimates. OR 3-0184.

CEMENT IS OUR SPECIALTY. Floors basements. EM 3-0470.

CEMENT WORK WANTED TOO large or small. Commercial, residence. Call for reasonable estimates. Special spring price. OR 3-0184.

COMPLETE HOME IMPROVEments. Storms, screens, attics, kitchens, rec. rooms, garages. Call now for free estimate. Ask about our guaranteed mate. Also painted dormers for sale. Aluminum space.

Dara Building Co. EP 3-7900

DRY WALL TAPING AND FINISHIN. Also construction. Call PE 5-2841.

FREE ESTIMATE ON WIRING for water heater, ranges or dryers. Fully insured. B. J. Electric Co. 1050 W. Huron.

ELECTRICAL SERVICE FOR ELEC PARTNEY Electric PE 5-6434

HOME GARAGE CABINS ADDITIONS Modernization. Call PE 4-Terms. PE 4-0909.

HOT WATER HEATING FULLY equipped. PE 4-5450 L. A. Young.

MONEY FOR REMODELING. Home construction. Call Mr. Sears. SEABOARD FINANCE. 1185 N. Perry. PE 2-0261.

MILLERS FLOOR SERVICE. LAYing, sanding and finishing. PE 4-5806.

ELECTRICAL SERVICE — PARTNEY Electric PE 5-6434

HOME GARAGE CABINS ADDITIONS Modernization. Call PE 4-Terms. PE 4-0909.

HOT WATER HEATING FULLY equipped. PE 4-5450 L. A. Young.

MONEY FOR REMODELING. Home construction. Call Mr. Sears. SEABOARD FINANCE. 1185 N. Perry. PE 2-0261.

MILLERS FLOOR SERVICE. LAYing, sanding and finishing. PE 4-5806.

Building Service 13

PLASTERING AND REPAIR Free estimates. Wm. West Mecerez. MY 3-0802 & PE 2-9330.

PLASTERING, NEW AND REPAIR. Vern Keller. OL 2-1740.

ROOF REPAIRS

EAVESTROUGHING PE 4-0444

TRENCHING, EXCAVATING FOR water, sewer, septic tanks, ditches and boat well. UL 3-5404.

UNDER PINNING BASEMENTS. Free estimates. MY 3-2758.

Building Supplies 14

NEED CASH FOR REPAIRS OR new Construction? See SEABOARD FINANCE. 1185 N. Perry. PE 8-9661.

Business Service 15

BLOOMFIELD WALL CLEANERS. Wall and windows. Reasonable. OR 4-0462.

ALL MAKES OF FOUNTAIN PENS repaired by factory trained man at our office. General Printing & Office Supply Co., 21 E. Lawrence St. Pontiac. PE 2-0139.

ELECTRIC MOTOR SERVICE REwound and repaired. 318 E. Pike. Phone PE 4-3861.

PAT'S APPLIANCE PARTS 90 OAKLAND AVE. PE 2-4021

FURNACE—GAS OIL INSTALLED N-R. Serv. C. L. Nelson PE 5-1788.

HEATING SERVICE

Furnaces cleaned, repaired, duct work, eavestrough.

24 Hr. PE 2-2804

HOTPOINT WHIRLPOOL & KENMORE Washers sales service. PE 5-8431.

WATERING—NEW OR REPAIR Work Guaranteed. PE 5-0394.

SAWS MACHINE FILED Manufacturer. Sharpening. Bennett. PE 2-0184.

Dressmaking, Tailoring 17

ALTERATIONS PE 4-5065.

ALTERATIONS. 1603 BOSTON. PE 4-8279.

DRESSMAKING, TAILORING, ALterations. Mrs. Bodell. FE 4-0003.

SUITS, COATS, DRESSES & ALTERATIONS FE 4-7976. 191 E. Huron.

TAILORING REMODELING AND alterations. Reasonable. Pick up and women. Edna Warner. PE 2-5338.

Income Tax Service 19

$2

Minimum fee — short form long form $5 and up for appointment. 12 noon - 10:00 p.m. PE 2-2205.

64 W. HURON ST., DAYS, 500 Franklin Rd., Eves. PE 4-3941.

AN INCOME TAX RETURN PREpared in your home by qualified accountant with master's degree. Reasonable. PE 2-7834.

ACCURATE—EXPERIENCED Income Tax Service by Appointment. Home Calls by appointment.

BOLIN TAX SERVICE

12 E. Pike PE 4-1197 or PE 5-1977

ALL WORKING PEOPLE'S TAX SERVICE

OR 3-2943.

BOOKKEEPING ALL TAXES.

EMpire 3-3616

FRIENDLY LOW COST TAX SERV. 1 Year free storage. 24 E. Pike. Perry. PE 8-2257. PE 2-3171.

LONG FORM ITEMIZED IN YOUR home $5. PE 2-4021.

TONY WODEK TAX CONSULTant. Municipal but not limited. Revenue off Oakland. PE 8-2107 open Eve.

YOUR HOME OF MINE

1424 Alle! OR 3-7332

Laundry Service 20

COMPLETE FAMILY LAUNDRY service — Shirt service Pontiac laundry 540 S. Telegraph. PE 2-3101.

Landscaping 21

A-1 ACE TREE SERVICE. REmoval and trimming. Get our bid. PE 3-1788 or PE 2-8723.

Moving & Trucking 22

A-1 MOVING SERVICE

Reasonable Rates PE3-3458

HAULING AND RUBBISH NAME your price. Any load. PE 5-8661.

O'DELL CARTAGE

Local and long distance moving. Phone PE 5-6806

Trucks to Rent

TRUCKS, TRACTORS AND EQUIPMENT

½-Ton Pickups Flat Stakes Dump Trucks Semi-Trailers

Pontiac Farm and Industrial Tractor Co.

8th St. & Woodward Ave. PE 4-1443

Open Daily Including Sunday

1-A Reduced Rates

Local or long distance moving. SMITH MOVING CO. PE 5-3458

LIGHT HAULING AND TRUCKING. Rubbish, fill dirt, grading, sand, gravel and front end loading. PE 2-9661.

Painting & Decorating 23

1ST CLASS INT. & EXT. PAINTing. Reas. Don Beck, OL 1-2141.

1ST CLASS PAINTING AND DECorating. Free estimates. OL 2-2904.

1ST CLASS DECORATING PAINTing and wall papering. PE 4-0250.

1ST CLASS PAINTING, WALLPAPering, work guarantee. 30 yrs. exp. Phone PE 2-4313.

A-1 PAINTING INTERIOR EXterior. Work guaranteed. Reasonable. Free estimates. OR 2-6944

INT. & EXT. WOOD AND EXTERIOR painting, wall washing. Free estimates. PE 2-8429.

PAINTING, WALL WASHING, Paper removed. Terms. Free. E. Bangs. PE 2-7846. UL 2-3196.

PAINTING, PAPERING, REMOVAL. Washing. PE 2-2313.

PAINTING, PAPER HART. PAPER hanging. Mason Thompson PE 4-2594.

Television Service 24

CRESTA'S TV 1-HOUR SERVICE. 1 DAY SERVICE PE 5-8275

ED'S TV SERVICE. 24 HOUR SERVICE. PE 2-1290 or PE 4-0396

M. STRAKA

JENSEN'S TV SERVICE. AFTERnoon and evenings. PE 2-8241

WALKER & GARY RADIO & TV PE 6-0071 168 N. Johnson

Upholstering 25

EAKLE'S CUSTOM UPHOLSTERing. 5174 Cooley Lake Rd. EM 3-2641.

AL'S UPHOLSTERING

FREE ESTIMATES

THOMAS UPHOLSTERING

297 NORTH PERRY ST.

PE 5-8888

Lost and Found 26

LOST: SET OF CLUB ALUMINUM Shafts in Green Leather Lost. Deperately needed by mother sole support of 4. Reward. Please, after 12:30. OR 3-6897.

LOST & FOUND —26

POUTCH BLACK AND WHITE collie, male, brown face. EM 3-0678.

LOST: BLACK WALLET WITH large leather B in vicinity of E Pike and Perry. Return pictures papers and ring. EM 3-4724.

LOST: FEMALE BRITTANY SPANIEL, vicinity Rochester. Reward, PE 5-7424.

LOST: ONE FLOOR MODEL JACK rear Pilson and Lapeer. If found call PE 3-8661. Reward

LOST: PERSIAN PARAKEET WITH blue band on leg. Reward. 30 Cadillac. PE 5-7515.

Hobbies & Supplies 26A

LIONEL TRAIN & CARS. TRACK and tables. PE 5-8466.

Notices & Personals 27

AA PRIVATE DETECTIVES. Dial Perry Nelson and get facts. Expert shadowing PE 5-5201.

AEROTHERM

KNAPP SHOES

Fred Herman OR 3-1592

MODEST MADONNA

"You should be glad I was just driving our little, light, compact car, Mr. Baxter!"

3-29

By Jay Alan

Notices & Personals 27

ARE YOU WORRIED OVER

DEBTS?

Then consolidate all your bills & have 1 place to pay.

BUDGET SERVICE

FE 2-0220 18 N Huron St.

Over Connolly's Jewelers

ANY GIRL OR WOMAN NEEDing a friend. Pontiac Friendship Fe 5-2122. After 5 p.m. or if no answer, PE 2-8716. Confidential.

COLD WAVE SPECIAL. $5.50 COMplete. Dorothy's Beauty Shop. PE 2-1244

DAINTY MAID SUPPLIES — 739 Menominee, Mrs Wallace. FE 2-2805.

IF YOU NEED $500 CASH FOR any emergency, call on Sally SEABOARD FINANCE CO. 1185 N Perry. PE 2-0261.

OFFICE & SCHOOL SUPPLIES

Gifts—Party Favors—

WEDDINGS NEEDE

—Greeting Cards—Stationery—

BOOKS, BIBLES, GIFTS

BACKENSTOSE

19 East Lawrence PE 2-1414

IN DEBT?

IF SO

LET US

Give You 1 Place to Pay

Ease Your Mind

WE ARE NOT A

LOAN COMPANY

MICHIGAN CREDIT

COUNSELLORS

RM. 702 PONTIAC STATE BANK BLDG. PE 5-9236

Member

American Assoc. Credit Counsellors

Michigan Assoc. Credit Counsellors

NERVES TWITCH? CAN'T SIT still? Try new Sleep-Well Capsules. Only $1.49 Sims Drug Store.

NOTICE IS HEREBY GIVEN THAT Bloomfield Hills Country Club whose premises are located at 1 Long Lake Road, Bloomfield Hills, Mich. has applied to the Michigan Liquor Control Commission for a club license to sell beer, wine, and spirits to bona fide members only and that it is the intent of the Liquor Control Commission to grant said license upon the expiration of 10 days from date hereof March 29, 1960.

ON AND AFTER THIS DATE, March 29, 1960 I will not be responsible for any debts contracted by anyone than myself. Wilmer C. Kelly, 22 Esther St., Pontiac, Michigan.

ON AND AFTER THIS DATE, March 29, 1960, I will not be responsible for any debts contracted by anyone other than myself. Donald L. Wright, 1 Nelson Avenue, Pontiac, Mich.

HUMMAGE SALE, JOSLYN RD., Fire Hall, across from Vinewood Apts. Sat. & Sun. April 1 & 2.

USED JUKE BOX SECRETS, Saturday only 216 E. Pike.

WILL PLAY FOR DANCES, WEDdings, banquets, etc. Phone OR 2-8473.

Wtd. Children to Board 28

1-A LICENSED HOME DAY OR 24 hr. care FE 4-0515.

CHRISTIAN WOMAN OR GIRL TO supervise Kindergartner 7:45 a.m. to 3:30 p.m. Mon. to Fri. Monday thru Friday. OL 1-1423 after 5 p.m.

DAY BOARDING FOR CHILD IN Christian home. PE 5-2636.

LICENSED HOME BY DAY OR week. PE 4-0248.

LICENSED HOME DAY CARE for small children Perry Park. PE 4-7871.

Wtd. Household Goods 29

ANTIQUES BOUGHT & SOLD. Dishes, lamps etc. MY 3-1321.

BARGAIN HOUSE PAYING MORE for used furn., TVs & appliances. Top prices. Pickup. PE 2-0842.

CASH FOR FURNITURE AND APPliances. Old pieces or household. Prompt courteous service. PE 4-7081.

LET US BUY IT OR SELL IT for you. PE 4-0248.

WILL LIQUIDATE YOUR HOUSEhold goods either by private sale or public auction. Reasonable. Michigan Sale Farm, Rochester, Mich. OL 1-0743.

WHEN IN DOUBT, CALL US. PE 4-7108 Turn tools, furniture or anything into value into ready cash! Consign at 15 per cent for quick results. Buy or Trade Sales. 69 S. Saginaw, Pontiac.

Wtd. Miscellaneous 30

HAVE YOU A TYPEWRITER, adding machine or piece of office equipment that you don't put in use? We will buy these items. OR 3-6297.

UNWANTED MISC ARTICLES, picked up free of charge. EM 3-2766.

WANTED 2-30 IN. BOYS BICYCLES 1-24 in. girls size. Must be good cond. OL 1-5880.

Wanted to Rent 32

COUPLE WISHES 5 OR 6 RM. house near bushline. West side or Clarkston area. Willing to sign lease. Reply Pontiac Press Box 16.

UNFURN. 3 BEDRM. OR LARGE 3 bedrm. home responsible party. General vicinity Pontiac Airport. PE 2-8661.

Wtd. Contracts, Mtgs. 35

ABILITY

To sell your land contract at lowest possible discount is a service Ted McCullough has given for years. Also cash for your equity. Cash buyers waiting. No obligation. Call any hour. PE 4-3364 or PE 3-9475.

ARRO REALTY

ABSOLUTELY THE FASTEST ACtion on your land contract. Cash buyers waiting. Call Don Partridge. PE 4-3364, 1050 W. Huron.

Buyers for Contracts

CLARK REAL ESTATE

FE 2-4579 or FE 2-8215

ASK FOR MR. CLARK

CLEAN RELIABLE MIDDLE AGED or older person to share nice clean 3 bedroom home, with one person. CALL EVES. AFTER 5 or morning before 9 a.m. PE 2-4813.

Wtd. Contracts, Mtgs. 35

CASH FOR LAND CONTRACTS. H. J. Van Wagoner 4560 Dixie Hwy. OR 3-1350

IMMEDIATE ACTION

On any good land contracts. New or seasoned. Your cash upon satisfactory inspection of property and title. Ask for Ken Templeton, K. L. Templeton, Realtor 2339 Orchard Lake Rd. PE 4-4363

Johnson

LAND CONTRACTS AND LISTINGS WANTED.

A. JOHNSON, Realtor

1704 S. Telegraph Rd.

FE 4-2533

LAND CONTRACTS TO BUY OR to sell. Ron Garrels. Dial 3-2126 or EM 3-4008

Wanted Real Estate 36

ALL CASH

OI & PHA EQUITIES

If you need money quickly, call us. No obligation to you.

R. I. WICKERSHAM

7195 WEST MAPLE MAYNARD 6-6250

LET US SHOW YOU HOW TO GET cash for your home or land contract. Call for free appraisal.

Corner Auburn and Crooks

H. C. NEWINGHAM

OR 3-6000

WANTED

— LAKE LISTINGS —

"Buyers Galore"

A. TAYLOR, Agency

7732 HIGHLAND RD. OR 4-0306

WANTED

Have buyers with substantial down payment for a 3 bedroom brick homes. What have you to sell?

CLARK REAL ESTATE

FE 2-4579 or FE 2-8215

2-7868 EES. FE 4-4813

Rent Apts. Furnished 37

1 ROOM AND BATH. UTILITIES furnished. PE 4-0248.

1ST FLOOR CLEAN 3 & BATH Sq. Lk. $60 PE 2-1370.

1 LGE. NICELY DECORATED 1 rm. and kitchenette. Adults only. Utilities furn $20 a wk. MA 5-1250.

1 ROOM AND KITCHENETTE, adults only. 20 E. Pike. PE 2-2098.

2 ROOM, UTILITIES SEE IT AND you want it. Near Auburn and Crooks Rd. OL 2-3976.

2 ROOMS, CLEAN & WARM. 405 W Huron. PE 2-1248.

2 ROOMS AND BATH, MODERN very nice and clean. Adult lady or elder lady. Adults only. 863 Glenwood. PE 2-7197.

2 ROOMS AND BATH, CLEAN and attractive. Completely private, all utilities furnished. FE 5-2707.

2 RM & BATH REDECORATED Utilities. FE 8-0007.

2 CLEAN WARM RMS. FOR ELderly adult. 318 E. Huron. PE 2-9462.

2 ANT BATH UTIL RIGHT FOR couple. School Bit. PE 2-7425.

2 CLEAN RMS., QUIET COUPLE only. PE 5-2339.

2 rooms, private bath, clean. Close to Sears. FE 4-2579 or FE 2-8215.

2 ROOM. PRIV. ENTR. AND BATH Utilities furn. PE 8-1321.

2 ROOMS AND BATH PRIVATE entrance. Child welcome. $12 per week. Inquire at 272 Baldwin Ave. PE 2-9661.

2 ROOMS, PRIVATE BATH AND entrance. Adults. PE 2-8716.

2½ ROOMS FIRST FLOOR, PRIvate bath and entrance, child welcome. Complete. PE 5-1107.

3 RMS & BATH UPPER, ON Lk Orion, heat furn Pvt. Ent. adults only. PE 3-0280.

3 LARGE ROOMS, NEAT & CLEAN pvt ent. $55 a mo. Refined couple, utilities furn. OR 3-7144.

3 ROOMS AND BATH, ADULTS only. 217 N. Perry. PE 2-2468 or PE 3-9462.

3 ROOM APARTMENT COLORED. East side. PE 2-8241.

3 ROOMS, LOWER, FURNISHED adults only. 18 Mill St. 685 month. PE 2-7053.

3 LARGE ROOMS AND BATH. PRIvate entrance, all utilities furnished. PE 4-0419.

3 ROOMS, PRIVATE BATH, adults, 7 Pratt, corner West Huron apply to caretaker.

3 ROOMS, UTILITIES 1 CHILD welcome. 200 Sanderson.

3 ROOMS. CLOSE IN. ONE CHILD adults. PE 2-8241.

3 ROOMS AND BATH, PRIVATE, couple only. $15 per week. PE 3-4632.

3 ROOMS ON GROUND FLR. PVT entrance and private bath. Adult 2 rooms, pvt. entrance and bath. PE 8-4163, except Thursday, Friday & Sat. from 10 a.m. to 5 p.m.

3 RM. N. END. VERY NICE. Adults. PE 2-8241.

3 ROOMS, BATH. NEWLY DECORated, utilities garage, adults, $18 OR 3-2841.

3 ROOMS, PVT. ENT. AND BATH. PE 2-8406. 184 Mt. Clemens.

3 ROOM FURNISHED APARTment, private entrance, good deal for single person. 238 S. Assoc. FE 4-0141.

3 ROOM BASEMENT APARTMENT, private entrance, shower and utilities. $12.50 weekly. Close in. 8 Willard.

3 RMS. & BATH NEWLY DECOR. Pvt. ent. Adults. 100 Florence.

3 ROOMS. PRIVATE BATH AND entrance, gas heat. Adults. 87 S. Parke St.

3 & 4 RMS. BATH, DOWNTOWN. $12. Inq. 29½ Auburn. PE 4-0534.

81 AUBURN

THREE ROOMS, PLUS KITCHEN and bath, all heat, use one separate bedroom. As low as $60.

SLATER APTS.

53 N. PARKE ST.

AFTER 5 AND SUNDAYS, SEE CARETAKER MR. CARROLL, 41 ARCADIA CT. 3-6

4 ROOMS AND BATH. 34 N. MIDland. PE 2-3455.

4 RMS. SECOND FLOOR. Children welcome. 72 Washington.

56 COTTAGE STREET. 3 ROOM apt. all util furn. $65 Mrs. Cooper, Apt., B-1. PE 8-2284.

AVAILABLE, 3 ROOMS BATH, heat and laundry facilities. $60 a month. Call after 5. PE 2-3788.

Rent Apts. Furnished 37

CLEAN 3 ROOMS, UPSTAIRS. PRIvate bath. Util. Close in. 124 Norton.

FURN. APT. PVT. ENT. ADULTS only. Robbins Mobile Village, 3300 Elizabeth Lake Rd.

FURNISHED APARTMENT:

West side location. 3 rooms and in excellent condition. No children please. Retired couple or Nurses at Pontiac General.

John K. Irwin & Sons

Realtors

Since 1923

313 West Huron Street

Phone PE 5-8447

Open Evenings

FOR LADY OR GENTLEMAN IF you desire a home with share privilege with shower & tub & all utilities furnished. 160 Auburn Rd.

LARGE LOVELY 3 AND BATH. Picture window, gas heat, garage. Near Airport. Adults, OR 3-1943.

NICE APT. STRICTLY PVT. IN exchange for light work. PE 2-4648.

PLEASANT AND WARM, 3½ rooms and 1/2 bath with heat and lights. 144 State St. Adults only. Call OR 3-2145.

Rent Apts. Unfurnished 38

1 ROOM AND KITCHENETTE. Stove & refrig. furn. Adults only. 290 N. Paddock. PE 2-2098.

1 ROOM, REFRIGERATOR & stove. Adults only. PE 2-8026.

2 BEDROOM, NEWLY DECORated. Ground floor. Private entrance. Stove, refrigerator furn. 8-2824.

2 AND 3 ROOMS, UTILITIES FURnished. 114 E. Howard.

HOLLYWOOD APTS.

3 BEDROOM, FULL BATH, SEEPerate entrance, gas heat furnished. $75 per month includes heat.

PANGUS, Realtor

2160 M-15 NA 7-2815

3 RMS. LOWER FVT. ENT. & bath, inc. Util. stove & refrig. Adults. PE 2-7736.

3 ROOMS, DECORATED. 22 CADILLAC PE 8-1063.

3 ROOMS AND BATH. GAS HEAT. PE 2-8241.

3 ROOMS AND BATH. STOVE, Refrigerator, and utilities furn. 261 Orchard Lake Rd.

3 RMS. & BATH, PVT. ENTRANCE, newly dec. PE 2-1298.

3 ROOMS, BATH & SLEEPING porch. Also garage. PE 8-4414.

4 RMS. AND BATH, UPPER, heat, furn. 102 Baldwin. PE 3-3527.

4 ROOMS AND BATH, ALL UTILIties furnished, newly decorated. 12 Sheridan. PE 5-5479.

5 ROOMS AND BATH. FULL BASEment. Adults. PE 2-8243.

5 RMS. & BATH. UTIL. PAID. 1ST floor. In city. PE 2-8661.

5 ROOM APARTMENT, NEWLY decorated, children allowed, oil heat. 1 child. PE 2-8241.

6 RMS., MODERN, FIRST FLOOR, gas heat. Automatic washer & dryer. Available April 1. 1338 Crooks. No. off Auburn. UL 2-2815.

7 ROOMS, LOWER, PARTMENT, newly decorated new gas furnace, Adults, 420 W. Huron St.

5 ROOM FLAT. EXCELLENT for adults. Security deposit, hot water. Separate utilities. Immediate possession. $70 per month. Adults only.

"Bud" Nicholie, Realtor

40 Mt. Clemens St.

FE 5-1201; after 6 p.m. FE 4-0713

1 BEDROOM, 1 BATH. WEST SIDE, gas heat. FE 4-7328

5 LARGE AIRY ROOMS, OVERlooking Lake Orion. Tel-Huron. Adults. PE 2-5674.

90 OAKLAND

3 rooms, 1 bath. Gas heat furnished. $60 month. Bee caretaker.

ARCADIA APT. NO. 2

Newly decorated apartment with 3 rooms and bath at $58 per month. Children welcome, close to downtown. Gas heat, stove and refrigerator, well heated and maintained. Apply on premises or call Mr. Sinclaker at A-2, Arcadia Court, corner Perry and Huron. Or call Mr. Stead, 102 E. Huron. PE 4-0284 or PE 2-9371 after 5 p.m.

AVON APARTMENTS, 4 ROOMS and bath. Newly decorated, Refrigerator and stove furnished. Carpeted living room $17 E. Pike St.

Brick Flat—Heated

Attractive four family building. 3015 Auburn Ave. Auburn Hts. Front & rear private entrances. Living room, 1 bedroom, kitchenette and bath. Stove & refrigerator furnished. Apply at Apt. 5, or call F

For Sale Houses 49

HAGSTROM

A GOLDEN OPPORTUNITY — For a handyman. Partly finished 2 bedroom, full basement, cement block on canal to Cass Lake. $500 down or will take good house-trailer, late model 'and car or stainless wagon as down payment.

VERY NEAT LIVABLE HOME. 3 bedrooms, 1 story frame. Tile bath, new oil furnace, venetian blinds. Close to stores and schools. $1,000 down.

Hagstrom
REALTOR
4900 Highland Rd. (M59)
PONTIAC OR 4-0358

COLORED
3 Bedrm. Ranch Homes
$10 NOW
STARTS DEAL
$100 MOVES YOU IN
DON'T MISS OUT—GOING FAST

Brickfront—carpeted living room. Tiled floors & side drive. Choice of paint colors & modern counter. 2 utility rooms. Gas heat.

Model Open Daily & Sun.
From 1:30 to 5 p.m.
268 S. Blvd. at Franklin
Model—PE 8-2763 Office PE 8-2828
Lt 3-6677 after 7 p.m.
WESTOWN REALTY

SEE IT TODAY!

The home you've been waiting for. Now open to
Judah Lake Estates
The 1960
ALL ALUMINUM
ROSEDALE
In Starting
French Regency Styling
1049 SQ. FT. PLUS
Attached Garage for
$11,850
NEVER BEFORE SO MUCH FOR SO LITTLE
SEE IT TODAY
DLORAH BUILDING CO. FE2-8122

$2,500 Down
NORTON AVENUE INCOME HOUSE
3 and bath, plus 4 rentals. Very high monthly income CALL FOR DETAILS.

88 x 180 Lot
BRICK RANCH HOME WITH 3 bedrooms, ceramic tile bath and half bath, double garage and a carport. Just off Maybee road, close in, restricted location. A FINE HOME. LET US SHOW YOU. $17,500. terms.

LIST WITH
Humphries
83 N. TELEGRAPH — OPEN EVES.
FE 2-9236
MULTIPLE LISTING SERVICE

COLORED
ATTRACTIVE 2 BEDROOM aluminum siding home on South Anderson. Full basement, with gas heat. Only $450 down—$60 per month.

LARGE 3 BEDROOM 2-story home with full basement, carport, gas heat. Only $700 down—$72 per month.

ASSOCIATE BROKERS
Inv. Co. Inc., 442 ORCHARD LK.
PE 8-9661. Eves. after 5, PE 8-1909

3-BEDROOM
Owner has moved, make us an offer. "Must Sell." Full basement home, knotty pine breezeway and attached garage 2 lots overlooking Maceday Lake. Good swimming and a nice location. If you are looking for a bargain and are looking for a better-than-average location, call us today.

GIROUX
GENERAL REAL ESTATE
4385 Dixie Hwy. PE 2-9701
Open 'til 8 Sun. 'til 2

JOHN K.
IRWIN
& SONS
GI. NO DOWN PAYMENT
Rasburn Street. For Colored. Large family home, six large rooms and bath on the second floor, four rooms and bath on the second. Private entrances, full basement gas heat, water softener. Near bus, stores and schools.

CLINTONVILLE ROAD
Three bedroom, white frame rancher. Living room 14x23, with a 4x7 ell, dining room, farmsized kitchen, ceramic tile bath, full basement, rec. room, oak floors, gas heat, 2 car garage, 125x212 lot. Fruit trees and berries. Priced with terms. Shown by appointment.

John K. Irwin & Sons
Realtors
Since 1925
313 West Huron Street
Phone FE 5-9447
EVS FE 2-6803

Special
DO YOU WANT FREEDOM from a burdening landlord? Free from fear of sunlight, congenial neighbors, do you want a "stake in your community," need a preferred credit rating a home that is "your castle"? These and more can be yours with home ownership. We have a number to completely redecorated homes in excellent residential areas, close to schools, shopping, transportation — $300 will move you in — inquire today.

RAY O'NEIL, Realtor
262 S. Telegraph Rd. Open 9-9
FE 2-7161 FE 2-3539

GILES
LAKE ORION
OFFICE
THAT WONDERFUL FEELING Will be yours when we show you this charming home close to shopping, churches and schools. You will agree with us that it is one of the best buys for $12,800 with terms. It has three bedrooms, large living and dining rooms plus other features. Please ask for Mrs. Ridley. MY 2-2821.

THREE ACRES — Just like new, three bedroom home. With full basement, two baths, ceramic tile, family will love the beautiful marble fireplace. $14,000 with terms. Mrs. Stewart, please. MY 2-2821.

LAWRENCE W.
GAYLORD
REALTOR
136 E. PIKE
FE 8-9693 OPEN EVES. MY 2-2821

GILES REALTY CO.
FE 8-6176 221 BALDWIN AVE.
OPEN 2-4 P.M. DAILY
MULTIPLE LISTING SERVICE

For Sale Houses 49

"BUD" GI's
Nothing Down
Bloomfield Township
Professionally landscaped three bedroom brick and frame ranch home with 2-car attached garage. Located in beautiful setting and featuring lovely living room, ceiling to floor drapes, carpeting, full dining room and ideal kitchen with breakfast space. 12 x 14 family room, ceramic tile bath, ample utility room with copper lavatory. Automatic gas heat and hot water. Truly a delightful home for fine family living. Shown by appointment only. Be sure to make yours today!

"Bud" Nicholie, Realtor
49 Mt. Clemens St.
FE 5-1201
After 6 p.m. FE 4-8773

$400 MOVES YOU IN
Absolutely no other costs—moves you into this 3 bedroom home. Beautiful oak floors, 1½ tiled baths, full basement with recreation room. Built-in oven and range. Beautiful brick trim. Near new Northern High School. Call today.

IROQUOIS
Brick 3 bedroom home. Tiled bath, natural fireplace, spacious living room and dining room. Full basement with recreation room. 2-car garage. Beautiful landscaped lot. Priced for quick sale.

INDIAN VILLAGE
Beautiful 2 bedroom home. Tiled bath, natural fireplace. Spacious living room and dining room. Full basement with recreation room a-plenty. 2 car garage. Beautiful landscaped lot. Owner will sacrifice.

"JIM"
WILLIAMS
REAL ESTATE & INSURANCE
1483 Baldwin FE 4-0547

BY OWNER
CUSTOM BUILT
Near Williams Lake — 3 bedroom brick & aluminum siding. 2 car attached garage, cement drive to blacktop road.
21 ft. kitchen & dining area, built-in stainless steel stove & oven, large built in china cabinet with natural birch finish.
Marble fireplace; 22 ft. carpeted living room, state ventilator, plastered walls. Ceramic tile bath with built-in vanity.
Full basement with large tiled recreation area, water softener. Beautiful landscaped lot 100 x 200, aluminum storms & screens. Many other extras.
This house is only 3 years old. Must be seen to be appreciated. A real buy at $20,800 with cash or mortgage.
2315 Carlos Dr., off Hatchery Rd. near Pontiac Lake Rd.
FOR APPOINTMENT PHONE OR 3-4891.

HOYT
WATKINS HILLS:
3 bedroom brick ranch. Garage $16,950.
3 bedroom brick ranch. Family kitchen. $15,500.
3 bedroom brick ranch 1½ baths, $15,950.
These homes all have full basements, plastered walls, oak floors, ceramic tile baths. Large landscaped lots. Community water. Paved streets and gas.

LAKE ORION
3 bedroom bungalow on large landscaped lot. Year around breezeway to 2-car garage. Carpeted living room & hallway, full basement, close to schools and shopping. A very desirable area and a real value at $12,950.

WEST SIDE
3 bedroom brick. Full basement, ½-car garage. Ceramic tile bath. Beautiful landscaped lot. Aluminum storms, screens & awnings. Wonderful lake privileges. All city conveniences. $16,950.

HOYT REALTY
254 S. TELEGRAPH
FE 2-9040 FE 2-9080

Partridge
18 THE 'BIRD' TO SEE
Pontiac Motor Area
Do you work at Pontiac Motor? This 4 bedroom - 2 story home on fine landscaped lot should please you. Many varities of fruit trees, roses. Window owner must sell. Has converted into apts. and rooms for extra income. For a good home, this is an outstanding offer.

Lake Contemporary
It isn't too early to think of this summer's enjoyment you'll have from owning this modern 3 bedroom, 2 bath beauty. From your glass walled living room or extra large patio, you'll enjoy a full view of Union Lake — swim or sail from your own private beach. Wintertime sports, too, are yours — and you'll be snug with warm - water baseboard heated heat at $22,500 P.P. An extra bonus is an almost new 40 H.P. motor, boat and trailer.

Partridge
AND ASSOCIATES
FE 4-3581 1650 W. HURON

GAYLORD
$700 DN
moves you into this beautiful 3 bedroom home. Just $77.00 per month and that includes taxes and insurance. Tile on all floors, 2 large closets, 80x128 ft. lot are some of the features that go to be found in this home. Hurry, it won't last long. PE 8-9693.

2 BEDROOM LARGE LOT
With plenty of floor space, this cute home is ideally located within the city area. Extra large kitchen, dining room and living room. Landscaped lot, 75x264, one car garage with paved drive. Priced at $8,650 with ideal terms. PE 8-9693.

MIXED NEIGHBORHOOD
Anyone with $800.00 down can buy this 3 bedroom home in full basement home with kitchen, dining room and living room, closed in front porch on bus route handy for factory worker, parks close by for children. Full price only $7,500.00. PE 8-9693.

LAKE ORION
OFFICE
THAT WONDERFUL FEELING Will be yours when we show you this charming home close to shopping, churches and schools. You will agree with us that it is one of the best buys for $12,800 with terms. It has three bedrooms, large living and dining room plus other features. Please ask for Mrs. Ridley. MY 2-2821.

THREE ACRES — Just like new, three bedroom home. With full basement, two baths, ceramic tile, family will love the beautiful marble fireplace. $14,000 with terms. Mrs. Stewart, please. MY 2-2821.

LAWRENCE W.
GAYLORD
REALTOR
136 E. PIKE
FE 8-9693 OPEN EVES. MY 2-2821

For Sale Houses 49

MARMADUKE By Anderson & Leeming

"Here's a quarter, my good man . . . uh . . . fifty cents? . . . a dollar?"

For Sale Houses 49

MULTIPLE LISTING SERVICE
IRWIN
CANAL FRONTAGE
2 bedroom bungalow with glassed in family room, hardwood floors, automatic oil heat. Fireplace and many extras. Full price $11,200 with terms.

3 BEDROOMS
Very nicely family home with plenty of garden space for berries and fruit. Has large living room, dining room and kitchen. Full basement. Oak floors and plastered walls. Full price, $10,950 with terms.

NEAR PERRY STREET BANK
3 bedroom home with full basement, automatic gas heat. Garage and very nicely located. Only $9,500 with terms.

WEST SUBURBAN
2 bedroom ranch type bungalow with full basement, automatic oil heat. Oak floors, plastered walls, carpeted living room. 1½ car garage and nicely landscaped lot. Can be bought on FHA terms. Full price $11,000.

GEORGE R. IRWIN, REALTOR
298 W. Walton FE 2-7883

NICHOLIE
& HARGER CO.
WEST SUBURBAN
Offering a very lovely 2 bedroom brick home with double attached garage. Built just 2 years ago by a builder for himself. Large carpeted living room with wide top fireplace. Spacious kitchen, screened rear terrace. Landscaped grounds — Lookout Hill Subdivision. Silver Lake Golf Course.

DRAYTON-CLARKSTON AREA
Your choice and "No Down Payment" — Approximately $250 costs for insurance and taxes. Steady job and good credit moves you in — About 2 weeks for possession. Completely redecorated. Large lot. Payments $72 to $105 monthly including taxes and insurance.

188 PARKDALE
3 rooms (2 bedrooms; and bath. Basement, hot air gas. New roof. New siding. Immediate possession. Asking $7,150 — Best terms possible.

NORTH SIDE
Approximately $225 costs for taxes and insurance moves you in — about 2 weeks possession. Job and good credit only requirements. 2 and 3 bedrooms, completely redecorated.

TUESDAY EVENING CALL:
Don Bryant, Eves. FE 2-4075
Don Nicholie — FE 4-0944

53½ WEST HURON
FE 5-8183

STOUTS
Best Buys
Today
$950 DOWN
For this cute and clean 2 bedroom home, located on paved street. Spacious living room, full bath, large country style kitchen, gas heat, storms and screens. No extras to buy here, just move in.

THINKING MAN?
Put your pencil on this one, built to owner's specifications, best materials, fine workmanship. 58x24, brick ranch home, carpeted living room with fireplace, dining room, ceramic tile bath, oil heat, attached garage, sign size 100x180 lot. Rochester School area. Only $18,500 with terms.

INVESTMENT RENTALS
2 homes on the east side having a rental income of $60. These homes are real good rentals and priced to the low price of just $8,000.

Warren Stout, Realtor
77 N. Saginaw St. FE 5-8165
Open Till 8 p.m.

ANNETT
Handy Location
Corner lot, large shade trees 1st floor living room with dining space, modern tile kitchen, 2nd floor 2 bedrooms at only $6250; H-A heat. $6950; $600 down.

Near Northern High
Just completed 3 bedroom ranch, 22 ft. living room, fireplace, tile bath, latest type kitchen. Basement, recreation space, fireplace, laundry, oil heat. A custom built home at a attractive price of $14,990. Terms.

Bloomfield Highlands
Ideal location for children, school bus at door. Over an acre well landscaped. Massive stone fireplace in 14x23 living room 3 bedrooms, full size dining room, tile bath, Basement recreation room, fireplace, "Bryant" gas H-W heat 2 car garage attached. $28,500 Terms.

Sylvan Lakefront
Old English, brick, stone and timber. Slate floor entrance, step down living room, log burning fireplace, dining room, wall to wall carpeting, paneled library, kitchen, breakfast room, powder room. 2nd floor 4 bedrooms, 2 baths, maid's room with bath. Basement recreation room, fireplace, bar, oil steam heat, 2 car attached garage. Boat house. $45,000. Terms.

ROY ANNETT INC., REALTORS
28 E. Huron St.
Open Evenings & Sunday 1-4
FE 8-0466

For Sale Houses 49

MULTIPLE LISTING SERVICE
ARRO
EAST SUBURBAN
3 bedroom ranch Built in 1956. Oak floors, oil heat, aluminum storms and screens. 2 car garage, lot 80x200. Only $10,900. Terms.

BEDROOM HOME
Wall to wall carpeting. Oil heat, located on large lot with lake privileges. Only $69 per month including taxes & insurance.

2 bedroom bungalow. Wall to wall carpeting. Large kitchen with snack bar. Oil heat. Fenced rear yard. Garage. Only $650 down.

NORTH SUBURBAN
3 bedroom brick ranch. Wall to wall carpeting 1½ baths. Gas heat, water softener, redecorated. Attached 2 car garage. Nicely landscaped yard.

ARRO REALTY
TED McCULLOUGH, REALTOR
5142 Cass-Elizabeth Rd.
FE 5-1284 FE 4-3844
Open 9 a.m. to 8:30 p.m.
ALL DAY SUNDAY

SELL BUY TRADE
THRU
MILLER
WATKINS PONTIAC ESTATES — custom built 3 rooms and tiled bath, lavatory, hardwood floors, traverse rods and drapes, beautiful kitchen, 2½ car garage, a lovely lot 100x150, $13,950, FHA terms.

5 ROOM BRICK TERRACE FULL basement, 1½ car garage, lot 65x250 — $65 down, or you make us an offer.

CITY NORTH SIDE — 6 BEDrooms 10 rooms in all, newly decorated. Basement, stoker heat, ideal for large family or easily converted to income $8450 — $975 down on a 5½ Land Contract.

COUNTRY LIVING WHERE YOU find peace and quiet. Off Adams Road, 6 rooms and bath, 2-bedroom. Redecorated plastered room, built in bookcase, large sequered porch, 2 car garage and nearly 1 acre of ground. Never so much for so little, $8650.

William Miller
Realtor FE 2-0263
670 W. HURON
OPEN 9 TO 9 SUN. 1 TO 4

DORRIS
ATTRACTIVE BRICK HOME CANAL FRONT — 60 ft. canal front lot, beautiful Sylvan Lake. Black top street. Lot 100x300 feet water. Nice livable living room, step saving kitchen, two larger than average bedrooms, expansion attic, nice family room with fireplace, screened patio, attached garage, price less large lot. $17,500.

BRICK AND FRAME $14,300 — The home has 2 lots on foundation with full basement, 3 bedrooms all on one floor, 1 bedroom inside and out, beautifully paneled recreation room, gas forced air heat, 2 car garage, concrete drive, nice lot, F.H.A. terms.

FOUR BEDROOM LAKE FRONT — The ideal family home, gleaming oak floors, bath and half full basement, built in laundry on main floor, fireplace, ideal sandy beach, large spreading shade trees. $23,750.

OUTSTANDING HOME $8950 — Four bedrooms, front porch, recreation room, oil heat, solid drive, good garage, paved street, walking distance to down town, low down payment.

BEAUTIFUL CEDAR SHINGLE $8950—Low down payment, two lots chain link fenced, 2 car garage, full basement, nice and good substantial neighborhood. Consider car, trailer in trade.

DORRIS & SON REALTORS
752 W. HURON PHONE FE 4-1557
WE TRADE
MULTIPLE LISTING SERVICE

BROWN
NOTHING DOWN — WE HAVE several modern homes, all redecorated and ready to move in. All you need is about $2450 closing costs. Low interest. Call us for details.

$2950 FULL PRICE — SMALL bungalow with two nice large lots. Close to schools, churches, needs repairs. Ideal for handy man. Low down.

SELL OR TRADE — MODERN bungalow near Williams Lake. Large 75x120 ft. Oak Floors. Tile bath. Good condition. Will trade for homesteader or sell on terms. Priced at only $6250.

NEAR LINCOLN JUNIOR — MODern home with basement. Oil Forced Air Heat. Hardwood floors. Priced at only $7800. Easy terms.

COLORED — NEAR OMC ONLY 3 years old Bungalow with oil Furn. Alum. storms. Excellent condition. Easy terms. Priced at only $8275.

MOORLAND STREET — WALKING distance of down town. Modern bungalow with basement. Glassed sun porch. Paved St. Good condition. Full price only $9,000. Here is a deal. Terms.

NORTHERN HIGH DISTRICT — Only 4 yrs. old Bungalow with Gas furn. Large 1½ car garage. Beautifully landscaped. Easy terms. Price $9250.

BALDWIN AVE. — LARGE 4-BEDroom home. Good condition. Can Conv. heat. Alum. storms and screens. Low downpayment. Call us for details. We might be able to handle trade on this one.

LAKE FRONT — MODERN BUNGALOW with all large rooms. Walk out basement. Tile bath. Oak floors. Excellent condition. 75 ft. of lake frontage with nice sandy beach. Priced at $19,500. Real living here.

LIST WITH US — FOR PAST AND efficient service. WE BUY SELL AND TRADE — 20 years serving Pontiac and vicinity. Open 9-9

L. H. BROWN, Realtor
509 ELIZABETH LAKE ROAD
PH. FE 4-1504 or FE 2-4815
MULTIPLE LISTING SERVICE

For Sale Houses 49

Val-U-Way
FOR GOOD BUYS AND TRADE
THE PRICE IS RIGHT — On this well situated 2 bedroom North side home. Large rooms in excellent condition. Full basement with automatic oil heat, aluminum storms and screens. Only $1,500 down.

JUST A NICE LITTLE PLACE — on a nice large lot. A large room and bath, the same like this house is close to it. Only $600 down, large vacant lot.

R. J. (Dick) VALUET
Realtor
345 Oakland Ave. Open 9 to 9
FE 5-0693 or FE 4-3531

KENT
Established in 1916
SAFE, CLEAN & QUIET. Electric heat is one of the features of this home. Living rm. with Breakfast Nook. Tiled bath, oak floors. Donelson school area. FHA approved. $10,000 with only $500 down. Sec. 8.

NORTH SIDE — Attractive home near Oxford. Large 22 ft. living rm. with vest. entrance. Tiled bath. Hardwood floors. Brick exterior. 1½ car garage. Fenced rear yard. $9750. Terms.

ST. BENEDICT SCHOOL area — Bedrm. Bungalow on one floor with full bsm't. Oil heat. Glassed-in porch. Here is a good buy for the money. $7,950 with $850 down or liberal payment for cash. By appointment only.

WOLVERINE LAKE AREA — Here is a nice 6 room, 2 bedrm. home. Tiled bath, oil heat, gas cooking. Attached 1½ car garage. Lake privileges. Never might consider trade. Selling price: $9750 with $2000 down.

LAKE FRONT — Only $1950 down for this furnished lake cottage. Big story stone fireplace, plenty of sleeping room. Stone exterior. Now is the time to buy for summer enjoyment. Buy at the low winter price of $11,950.

Floyd Kent Inc., Realtor
2200 Dixie Hwy. at Telegraph
FE 2-0122 Open Eves.
FREE PARKING

Bateman
Kampsen
MULTIPLE LISTING SERVICE
MR. INVESTOR!
For about $3,400 down, you can be the owner of this 2 bedroom 2-family income in a good rental area. It rents for $90 monthly, brings $155 per month. Total price is only $11,500 with monthly payments at $80. Lower apartment is completely furnished.

EAGLES
Talons are sharp and so is this completely redecorated 4 bedroom home. Gleaming oak floors, gas heat, 1½ car garage. Quiet neighborhood handy to schools, stores and park. Ideal for large family or investment. Asking $8,950 — See it — then decide.

BIG, BIG, BIG
Everything about this home is BIG — 4 ROOMS BIG living room with natural fireplace — BIG dining room—BIG bedrooms and BIG closets — All brick plus 2 car garage. Good West side location, close to General Motors. A real family home priced to sell.

DOWN
Any down payment if it is reasonable and you have good credit will move you into this freshly decorated 2 bedroom bungalow with breezeway and 2 car garage. New furnace and Aluminum storms. Big lot and priced at $10,950.

REALTORS FE 4-0528
277 S. TELEGRAPH—OPEN EVES.

DORRIS
DORRIS & SON REALTORS
752 W. HURON PH. FE 4-1557
67 CHOICE ACRES, JUST 3 MILES from new MSUO college, over 1000 foot of road frontage with $1,700 lost source. Terms as low as $100 down. Call Mr. McM. A real good location for subdividing. Firm price $3,900.

H. C. NEWINGHAM
Corner Crooks and Auburn
FE 4-0262 PH. FE 3-2316

Sale Business Property 52

130 FEET
Hot spot location on Oakland Ave. corner parcel, zoned C-3, for retail business. Ideal for Laundromat, sewer and water available. Only $15,000 with reasonable terms.

Warren Stout, Realtor
77 N. Saginaw St. Ph: FE 5-8165
Open Eve. Till 8 p.m.

160 FT. FRONTAGE 4 LOTS AT 685 Baldwin Ave., close to Montcalm St. Zoned commercial. Ideal for most any kind of business like; used car lot, garage, etc. Has Paved Street. Price per lot $12,000 with $2,000 down. Will consider trade.
R. J. (DICK) VALUET
REALTOR
345 Oakland Ave. Open 9 to 9
FE 5-0693 or FE 4-3531

LAND CONTRACTS TO BUY OR to sell Earl Garrels. EM 2-5151 or EM 3-4086.

BUSINESS PROP. ON MAIN ST. 3 stores, 7 rm. brick house & garage. Land back to most. $7,500. FE 2-5170.

BUSINESS BARGAINS
240 foot corner, located on Airport Road, ideal for small manufacturing. A-1 location for small manufacturing business. 165 per foot.
150 foot Airport Road, zoned commercial, $50 foot.
265 foot Dixie frontage, zoned commercial. North of Holly Road. $25 per foot.

GIROUX
GENERAL REAL ESTATE
4385 Dixie Hwy. PE 2-9701
Open 'til 8:00 p.m.

Light Mfg., Main Road
Nearly new brick & cement block, 2000 ft., plenty of light, 10 ft. ceilings. Lease for 5 years. 2 nicely finished offices, loading space. Lot 50 x 175, $23,000 terms.

Roy Annett, Inc., Realtors
28 E. Huron
Open Evenings & Sunday 1-4
FE 8-0466

Partridge
IS THE "BIRD" TO SEE
Machine Shop — Home
Duck Lake area — 3 bedroom home with extra room above. Attached shop. W.T.L. Terms.

White Lake
34 x 54 brick home, frame new bldg. 4 toilets. Huge greenhouse trap and drain field. Ideal for business floors. Suitable for many uses. $6,500 down. 100 x 100 lot.

Send for Partridge's free "Michigan Business Guide"

Partridge
AND ASSOCIATES
BUSINESS OPPORTUNITIES
FE 4-3581 1650 W. HURON

Sale Resort Property 52

A RARE BARGAIN
200 ft. of lake frontage on one of the best lakes in Oakland County. With a 4 bedroom home 2 years old. Has previously been a resort. 7 cottages 6 boats, 3 new and picnic tables. Only $32,000 with $12,000 down. Will take home in trade.
Peterson Real Estate
MY 3-1681

For Sale Lots 54

2 LOTS ON PINGREE ST.
FE 2-9618

Building Sites
for Better Homes
Large well restricted rolling parcels. Some with trees. On paved roads. In high mortgage area. Low as $1650 with $165 down.
LADD'S INC. OR 3-1231

SEMINOLE HILLS
Owner will sacrifice for quick sale. 84x141 lot. $2,200 with terms.
WILLIAMS LAKE
50x188 feet. Corner lot on black top street. $500 down.
LAKEFRONT
Excellent home on Williams Lake. Good view with plenty of elevation for basement. $800 down.

F. C. Wood Co.
Williams Lk. Rd. at M59
PH. FE 2-2025
After 8 p.m. OR 3-2603

Waterford Hills Estate
A few choice lots left. Average 100x250. Good drainage. Ideal location.
Herbert C. Davis, Realtor
FE 5-4311

Plan Now
FOR SPRING BUILDING IN CHEROKEE HILLS!
You should see these choice, wooded rolling 100 ft. sites for better homes—Compare the living advantages of closest location. Drive out Elizabeth Lake Rd. to Scott Lake Rd. Turn right 3 blocks to Lacota.
Carl W. Bird, Realtor
503 Community National Bank Bldg.
FE 4-6211 Eves. FE 5-3192

For Sale Acreage 55

4 ACRES-TREES
Beautiful building site on a hill overlooking lake by appointment. Fine large trees. On a paved road. $400 down.
LADD'S INC. OR 3-1231

5 ACRES
LOW price of only $2,750 on this 5 acres, 200 feet on paved road, Pontiac City limits. Only $150 down will handle. Near M-59 O.

Warren Stout, Realtor
77 N. Saginaw St. Ph: FE 5-8165
Open till 8 p.m.

10 ACRES CHICKEN HOUSE, tractor with all equipment, 5 rm. modern house, automatic waterfreeze and garage. OR 3-4423.

30 ACRES, DAVISBURG AREA, $250 down, $25 mo. 7-6477.

A BEAUTIFUL 5 ACRE FLAT NEAR MUSO. $10 000. The Pontiac Press, Box 39.

LARGE 4 BEDROOM FARM HOME and outbuildings, with 39 acres for sale. UL 2-2880.

WEBSTER
OXFORD — LAKE ORION
25 ACRES, house consists of living room, kitchen, 2 bedrooms and den. Full basement, garage and chicken coop. 15 minutes to Pontiac. $9,000, $1,000 down, $65 a month.

BUILDING SITE, for your new home, large 90 x 140 lot, only 2 blocks from both grade school and high school in Oxford area. $1,000 down, $1,000 per month.

VACANT ACREAGE, 28 acres near Lapeer City Limits. Slightly rolling. Fine for development. $275 per acre, 25 per cent down.

C. A. WEBSTER, REALTOR
OA 8-3122 MY 2-2291

For Sale Farms 56

30 ACRES MODERN FARM HOME 3970 ft. rod. Frontage. Home in excellent condition. Two full baths, basement, with oil furnace, modern kitchen. Will trade for down city limits — North. 823.

111 ACRE FARM — Just north of Metamora, wonderful modern five bedroom home, with numerous outbuildings. Two live streams. Very little waste land. $37,500.

WE TRADE
DORRIS & SON REALTORS
752 W. HURON PH. FE 4-1557

BUSINESS OPPORTUNITY
SPECIAL DEAL on West Huron property zoned C-3. Modern office, 2 houses, room for expansion, plus parking for 30 cars. Price CALL HILTZ Real Estate. PE 5-4181.

BUSINESS PROP. ON MAIN ST. 3 stores, 7 rm. brick house & garage. Land back to most. $7,500. FE 2-5170.

BUSINESS BARGAINS
240 foot corner, located on Airport Road, ideal for small manufacturing. A-1 location for small manufacturing business. 165 per foot.
150 foot Airport Road, zoned commercial, $50 foot.
265 foot Dixie frontage, zoned commercial. North of Holly Road. $25 per foot.

GIROUX
GENERAL REAL ESTATE
4385 Dixie Hwy. PE 2-9701
Open 'til 8:00 p.m.

Light Mfg., Main Road
Nearly new brick & cement block, 2000 ft., plenty of light, 10 ft. ceilings. Lease for 5 years. 2 nicely finished offices, loading space. Lot 50 x 175, $23,000 terms.

Roy Annett, Inc., Realtors
28 E. Huron
Open Evenings & Sunday 1-4
FE 8-0466

Partridge
IS THE "BIRD" TO SEE
Machine Shop — Home
Duck Lake area — 3 bedroom home with extra room above. Attached shop. W.T.L. Terms.

White Lake
34 x 54 brick home, frame new bldg. 4 toilets. Huge greenhouse trap and drain field. Ideal for business floors. Suitable for many uses. $6,500 down. 100 x 100 lot.

Send for Partridge's free "Michigan Business Guide"

Partridge
AND ASSOCIATES
BUSINESS OPPORTUNITIES
FE 4-3581 1650 W. HURON

Rent, L'se Bus. Prop. 57A

OFFICE BUILDING FOR RENT. Attractive 12 x 24' office building. 2 nice room - and complete plumbing. Telegraph Road. Pontiac Area. Woodward 2-9700.

TO RENT OR LEASE NEW STORE building in lake area. Size 20x50'. EM 3-3061.

Business Opportunities 59

Beer and Wine Stores
Only $2,000 down and $40 a month and you're in business. Same home. 20 yrs. Gross $24,000 in 1959. Owner has other interests. Proper management should increase business 30 per cent this year. Low rent. Don't be interested on this.
Harold Franks
BROKER EM 3-3208

DIXIE HIGHWAY INCOME
3 stores, 6 apartments, all rented. Gross over $6,000 a year. Price $33,000. $5,000 down, or make cash offer for equity. 1 store available soon. Inquire Drayton Ceramics, 4196 Dixie Highway.

FOR SALE BEAUTY SHOP. GOOD business. Call after 5 p.m. for appointment: FE 4-0754.

FOR SALE, LAUNDRY, IN DRAYTON Plains area. Or 3-0368 after 5 p.m.

GULF SERVICE STATION, FULLY equipped, $1,900. PE 3-9089.

GROCERY
BEER AND WINE 6 miles from Pontiac. Heart of lake area. Grossing over $90,000. New building with beautiful living quarters. Call for further details.

OPPORTUNITY
OF A LIFETIME — Tavern business: Full price $10,500 with $5,000 down, and you get FREE! an equity and 22 x 80 foot building. Just pay $4,000 balance and $60 per month. Nice town west of Lansing. Ideal for couple.
STATEWIDE
Real Estate Service of Pontiac
D. CHARLES, REALTOR
1717 S. Telegraph PE 4-0521

HAGSTROM
INVESTMENT BUSINESS PROPERTY — 260 ft. frontage on busy street. Includes gas station and restaurant business, fixtures and equipment, all bringing in income of $385 a month. Only $48,000 with $12,500 down.
GAS STATION — 2 large bay service station has good tune up business, plus additional income from small restaurant that is rented by the month. Includes one 3 bedroom apartments. One of the apartments is rented; live in other. Business, inventory, fixtures and equipment for $10,000 down, plus stock.

Hagstrom
REALTOR
4900 Highland Rd. (M59)
PONTIAC OR 4-0358

HAVE A TERRIFIC SPOT FOR barber shop, will be available in month. OR 3-5076 for an appointment.

LAUNDROMAT IN FAST GROWING community. Ideal operation for man and wife. It shows net over $2,500 per year $11,000 $6,000 down.
C. PANGUS, Realtor
2160 M 15 Clarkston PA 5-2815

"LET'S TALK BUSINESS"
Coin Laundry
Top location, well established. Owner leaving state. Very attractive price and terms. See for yourself.
Party Store
In fast growing area. Ideal family operation. Beautiful Body work, modern apartment. Offered for quick sale with $6,000 down.

MICHIGAN BUSINESS SALES CORPORATION
JOHN A. LANDMESSER, BROKER
1373 Pontiac Lake Rd. EM 3-1582
PARK AT OUR FRONT DOOR

Party Store
Thriving resort town, gross $125,000. Beer, wine, groceries, BBQ and party supplies. Parking. Good terms.
LAKE ORION REALTY
OR 3-2311

STANDARD OIL
Has 2-stall stations for lease in the Pontiac area.
Dixie and Clarkston
Auburn and Lake.
Inquire
Financial assistance available and free training. Call Mr. Smith days or OR 3-0075 after 7 p.m.

SERVICE STATIONS FOR LEASE. good potential. Please contact Tween 8 and 5. FE 2-0101. After 10 p.m. FE 2-8148. Fuel Oil Co.

SEND FOR FREE NEW ISSUE, PAINTRIDGE'S "MICHIGAN BUSINESS OPPORTUNITIES" COMPLETE LIST OF ALL KINDS OF BUSINESSES CONTINUOUSLY. PAINTRIDGE AND ASSOCIATES. 1650 W. HURON. PONTIAC FE 4-3581

WELL ESTABLISHED RESTAURANT on Telegraph Rd. in Pontiac. Equipment, fixtures and equipment. Adequate parking, equipment lease avail. $3,000 down or will trade for equity in a good home. Please call at office for appointment for further information.
Kolle H. Smith, Realtor
244 S. Telegraph FE 3-7848

WANTED
We are looking for qualified men who want to own and operate their own service station. If you can prove you are qualified have the necessary experience and are willing to invest $500 on that experience. We will finance your balance. Call PF 2-9173 for appointment.

Sale Land Contracts 60

30% DISCOUNT
$1,000 off a $3,333 balance. Secured 2 months at $60 per month. Modern 2 bedroom home. $4,158 balance.
R. J. (Dick) VALUET
REALTOR
345 Oakland Ave. Open 9 to 9
FE 5-0693 or FE 4-3531

LAND CONTRACTS TO BUY OR to sell Earl Garrels. EM 2-5151 or EM 3-4086.

LAND CONTRACT FOR SALE. 25 per cent discount on property inside City of Pontiac. Call for further information. Giles Realty Co. PE 5-6175.

Money to Loan 61
(Licensed Money Lenders)

Borrow with Confidence
GET $25 TO $500
Household Finance
Corporation
3½ S. Saginaw St. FE 4-0535

BUCKNER
FINANCE COMPANY
WHERE YOU CAN
BORROW UP TO $500
OFFICES IN
Pontiac — Drayton Plains — Utica
Walled Lk., Birmingham, Plymouth

Get $25 to $500
ON YOUR
Signature
Up to 24 Months to Repay
PH. FE 2-9206
OAKLAND
Loan Company
202 Pontiac State Bank Bldg.

TEAGUE FINANCE CO.
202 S. MAIN
214 E. ST. CLAIR
ROCHESTER ROMEO
LOANS $25 TO $500
AUTOS
LIVESTOCK
HOUSEHOLD GOODS
PL 2-3518 OL 7-9291
FRIENDLY SERVICE

SAVE ENERGY, USE WANT ADS! To find a job, place to live or a good used car, see Classified NOW!

Money to Loan 61
(Licensed Money Lenders)

LOANS $25 TO $500
BAXTER & LIVINGSTONE
64 W. Lawrence St. PE 4-1538-9

LOANS
$50 TO $500 — $25 TO $500
COMMERCIAL FINANCE CO.
30 E. PIKE PE 8-0421
FRIENDLY SERVICE

LOANS $25 TO $500
On signature or other security. 24 months to repay. Our service is fast, friendly and helpful. Visit our office or phone PE 5-8131.
HOME & AUTO
LOAN CO.
7 N. Perry St. Corner E. Pike

QUICK $25 TO $500 LOANS
Seaboard Finance Co.
1183 S. PERRY STREET
Easy Parking — Phone FE 8-9661

WHEN YOU NEED
$25 TO $500
We will be glad to loan you.
STATE FINANCE CO.
702 Pontiac State Bank Bldg.
FF 4-1574

Credit Advisors 61A

BUDGET YOUR DEBTS
CONSOLIDATE BILLS—NO LOANS
We are a non-profit agency to get out of debt see
Financial Advisors, Inc.
3½ S. SAGINAW FE 3-7053

Mortgage Loans 62

$600 TO $2,000
on Oakland County homes. Modern or not.
Voss & Buckner, Inc.
209 National Bldg. FE 4-4729

Another Big Bear First
Consolidate your debts and modernize your home. Save pay off your mortgage or land contract, personal loan, refinance, modernize your home.
WE GET RESULTS!!
BIG BEAR CONSTRUCTION CO.
92 W. Huron FE 3-7833

Swaps 63

2 BEDROOM BRICK, OFF KENNETT Road near Elias. Have you a part payment? FE 4-1485.

5 ROOMS AND BATH. NICKELY furnished. Will trade house-trailer & cash. UL 2-5580.

'51 FORD F-100 ½ TON PICK-UP or sell. FE 8-6826.

BARTON WASH MACHINE. Used 30 days. Like new. Will trade lawn table saw. UL 2-4476 after 5.

CASH FOR USED TV'S. TAPE RECORDERS, radio & stereophonic. Working or not. PE 3-0367.

SWAP YOUR HOME — Trade & bath for car, trailer, furniture, etc. OR 3-6765.

UNDERWOOD STANDARD TYPEwriter, '51 Kaiser. OR 3-6647.

WATER softeners to rent or sell. $3.50 month. OR 3-2367.

For Sale Clothing 64

2 FORMALS, SIZE 12, MINT green, medium blue; OR 3-6721.

ASSORTED CLOTHING — BOYS suits, like 5 boys sportcoats. Girls size 10 coats, etc. Ladies, size 9. FE 5-3553, after 6

Sale Household Goods 65

BEAUTIFUL SINGER SEWING MACHINE, blond console, zig-zag equipped. Pay balance $42.50 or $6.60 a month for 9 months. Call credit Mgr. AKA Products, OR 2-9781.

BRAND NEW WROUGHT IRON 3 bunk beds, complete with springs and mattress, $39.95. Pratt's Furniture, 42 Orchard Lake Ave.

BUFFET, 6 CHAIRS, table $35. FE 2-6022.

BUILT-IN OVEN AND BURNERS at large discount. Samuel's Appliances. MA 5-0011.

CABINET SINK $25, REFRIGERATOR $35, electric stove $15, 21 in. TV $40, gas stove $35, living room suite $30, studio couch, good condition $35, wringer washer $20, desk and chair $25. FE 2-7126.

CASH FOR S-M-A-L-L RADIO & 2 speed players. FE 5-0715.

CASH FOR USED TVs. Pontiac Furniture, FE 2-0207.

DUNCAN PHYFE DINING ROOM furniture, kitchen set and chairs, Hoover vacuum & misc. Very cheap. FE 2-0029.

DINETTE SET, $30. CHILD'S rocking chair, $5. FE 2-4347.

DON'T WAIT TO REFURNISH! Get up to $100 off at SEARCHARD FURNITURE CO., 1185 N. Perry. FE 2-8601.

ENCLOSED SECTIONAL BOOK cases. Reasonable. 1005 Pontiac State Bank Building.

FREEZERS—NORGE FREEZERS Chest and Uprights. New models slightly scratched or crate marred models at big discount prices.
Two years to pay
90 days same as cash
WAYNE OAKBERG
121 N. Saginaw FE 5-6189

FREEZERS — UPRIGHT FAMOUS name brands, scratched. Terrific values $149.95 while they last. No phone orders after 5 p.m. Hotpoint Fluorescent, 393 Orchard Lake Ave.

FAMOUS NAME BRAND VACUUM cleaner with attachments & guar. Pay bal. of $19 or $6.60 a mo. for 9 mos. Call credit manager, OR 3-4191, Aero Distributors.

GUARANTEED VACUUM SWEEPERS. WE BUY, SELL, TRADE OR REPAIR ALL VACUUM CLEANERS.
3-SPEED REGULATORS
742 W. Huron St. FE 5-9101

IRONER, SLEEPING BAG, ROLL-away bed. Portable humidifier. FE 4-3019.

KENMORE GAS STOVE, LIKE new, $50. OR 3-3954.

KELVINATOR REFRIGERATOR for sale, good condition. FE 2-8538

LARGE CRIB AND MATTRESS, brand new, $15.95. Pearson's Furniture, 42 Orchard Lake Ave.

Linoleum .....59c Sq. Yd
VINYL — 6, 9, 12 FT. WIDE
Random Tile .....2c Each
9Xa — VARIOUS PATTERNS

"Buylo" TILE OUTLET
192 S. SAGINAW FE 5-9268

MATCHING DAVENPORT AND chair, good condition. $30 Call Cerbury. FE 8-0518.

MAPLE
BUNK BEDS
W-O DESKS
CHEST & DESKS
YOUR CHOICE
$19.95
LITTLE'S FURNITURE & APPL. 5217 Dixie, Drayton OR 3-6555

MAYTAG WASHER AND DRYER, late model. Repossessed. Balance $2 per week. Schick's my 3-7711.

NORGE AUTOMATIC $35. WASHER, 7 yrs. old. Also frigidaire refrig. A-1 condition. FE 4-1468. Evenings EM 3-4076.

NEW AND USED OIL AND GAS furnaces — Terms as low as $1 a week. MA 5-9261.

OVER 50 USED TV SETS FROM $14.95 up. TV antennas, $9.95.

WALTON TV
515 E. Walton
FE 2-2021

REPOSSESSED REFRIGERATORS and electric stoves. Take over payments. Sanders Appliances, 1084 Oakland. MA 5-0011.

SINGER PORTABLE SEWING machine in exc. cond. Call MA 3-7851.

SINGER CONSOLE, LIGHT WOOD cabinet, sews forward and reverse — Zig zag equipped. $47. Curry's Appliances. FE 5-4049

REFRIGERATOR WITH 90 LB freezer, 1 yr. old. $150. OR 3-3954.

REFRIGERATORS ALL MAKES, all sizes, Reasonable, Sun Sales, 475 Orchard Lake Ave.

ROYAL DELUXE PORTABLE Sewing Machine $35. Kenmore Elec. heater, $22.50. Same as new. Ph. FE 5-2919 after 5 or Sunday 801 St. Clair.

SIMMONS HIDE-A-BED, large sofa, $30 each. MAjfair 6-5842.

"SPECIALS"
DRYERS, All brands. Electric or Gas. Installed. Delivered.
Your Choice $158

WASHERS, Automatic Most all brands. Installed. Serviced. Delivered.
Your Choice $168

The
GOOD HOUSEKEEPING SHOP
51 WEST HURON FE 4-1555

SPECIAL, 9 x 12 HUGS, $24.95. Medi Lend Carpet, Woodward at Square Lk. just below Ted's. FE 2-7701.

SOFA AND CHAIR
ONLY $109.95
$12 down — $5 mo.
Foam rubber cushions
7 beautiful colors
Bedroom Outlet Co.
4763 Dixie Hwy. Drayton Plains
Open 12-9 P.M. till 9
1.000 Ft. N. of A & P Market

TAPPAN RANGE, 30 IN. 4 BURNER, standard oven, good condition. $35. FE 5-3885.

Take Over Payments

GE AUTOMATIC WASHER, used 2 months. Porcelain top, lint filter, water saver. New warranty. $2.25 per week

GE AUTOMATIC DRYER, used 4 weeks. Front load, lint filter. New warranty. $2.00 per week.

NORGE GAS DRYER, like family size. Fully automatic, lifetime guarantee on drum, rust. Only $159. $1.90 per week.

GOODYEAR TIRES: Size 7.50x14, good condition, new guarantee. $5.00 each.

GOODYEAR SERVICE STORE
30 South Cass, Pontiac, FE 5-6123

USED EASY Washing machine with wringer. Call EM 3-0733.

Used Trade-In Dept.
Remnant carpets, sq yard $1.95
Occasional chair $19.95
Rocker & Ottoman $14.95
Studio couch $39.50
Davenport & chair $39.50
Dress chest & bed $39.50
Hide-a-bed $49.50
Double dresser, chest & bookcase bed, blond mahogany, new $99.50

THOMAS ECONOMY
361 S. Saginaw FE 2-0151

USED TV, $19 up. UP. SWEET'S Radio & Appl., 422 W. Huron. FE 4-1131.

TRADE-IN DEPT.
1 piece sofa bed $39.95
Davenports $19.95
Vanity and chest $49.95
Power mower $59.95
Mahogany record cabinet $9.95

FREE DELIVERY—TERMS.
WYMAN'S
18 W. Pike St. FE 2-3156

WE MURDERED PRICES. NOW we buy them on Funeral service 8 a.m. to 8 p.m. Rebuilt and refinished, like new washing machines Your choice $48.95. Thyle Electric, corner N. Johnson and Howard. FE 4-5619.

YOUNGSTOWN BUILT-IN DISHWASHER, Kenmore disposal, like new $229.95 R. B. Munro Electric 1960 W. Huron.

Hi-Fi, TV and Radios 66

HAM TRANSMITTER.
U. S. 2343
TUBES NEW IN ORIGINAL CARTONS
Daily 'til 8 p.m.
Peer's 8161 Commerce Rd. at Union Lake Rd.

For Sale Miscellaneous 67

1 ROLL TOP DESK & CHAIR $35. Coleman oil furnace, $30. 2 220-volt wall units $15 ea., steel stairs $30. 1 cabinet sink $15. 1 gas water heater $15. MY 3-1138

1-A ALUM. FISHING CANOE, Paddles, VALLEY-CO-CO. L-6623 1488 Baldwin Ave. FE 2-2543

For Sale Miscellaneous 67

2 FUEL OIL TANKS GOOD CONDition. Will deliver. FE 5-6126.

2 APARTMENT-SIZE REFRIGERators and apartment-size gas stove. In good condition. FE 4-2362

2 LUXAIRE GAS GRAVITY FURNACES, used 5 yrs. as New. Norge Heating. MA 5-1661.

USED OIL WALL FURNACE NOW 5 rms., completely installed $239. 6 used gas gravity furnace, completely installed $218. 1 used 100,000 BTU Coleman oil forced air furnace, all units fully guaranteed. Ace Heating & Cooling Co. OR 3-4234, 1725 N. Williams Lake Rd. at M-59.

50 USED TIRES — TUBES. 3-650 $16. 6.00 truck 19¢ & 10¢. 3-0900.

4 - INCH SOIL PIPE, 5 FT. $2.79 Sump Pumps $29.95
SAVE PLUMBING SUPPLY
172 S. Saginaw FE 2-0761

4-INCH SOIL PIPE PER LENGTH $2.79. 3-in soil pipe, per length, $2.39. G. A. Thompson, 7005 M-59 West. Open Eves.

10 COMBINATION REDWOOD windows for sale. UL 2-3494.

10-YR. GUARANTEED 52 - GAL. heaters, $47.50; 30-gal. auto. gas heater with factory warranty, $45.50; Thompson, 7005 M-59 West.

19 IN. RCA TV. $30. FOLDING cot like new, $25. MI 6-4478 after 5 p.m.

52-GAL. ELEC. HEATER $69.95; 30-gal. auto. gas heater, $54.95; Cab. sinks and fittings $54.95 up; Laundry trays and faucets complete, $19.95. Cass & Carry.
SAVE PLUMBING
172 S. Saginaw FE 5-2100

20x16 VANITY HAND - BASIN, cast iron. Best grade, $18.50. G. A. Thompson 7005 M59 West.

30 GALLON HOT WATER HEATER, like new, also 20 gallons of hot water in 4 minutes, gun type, ideal for car washing or etc. $18. G & R. FE 4-7106.

38 RPM JUKE BOX GOOD CONDITION. $35. FE 5-7621 after 6.

BEEP AND PORK — HALF AND quarters. Frigidaire. Mkt. FE 5-9341

ANTIQUE ORGAN, 875. TABLE TV $35. Polaroid camera $35, pingpong table complete $15. 23 E. Iroquois. FE 2-1860.

ANCHOR FENCES
No money down FHA approved
FREE ESTIMATES FE 2-4711

CASH WAY SALE
LUMBER PRICES
STANLEY ALUMINUM WINDOWS
4x8x¾ inch Peghoard $2.99
4x8x¼ inch Peghoard $1.99
Interior door lock set $1.98
Exterior door set $4.45
Interior door, door, grade 4-6-8 ..... $3.95
Mat. tile, Gold Bond Insulation, per 100 sq. ft. $2.75
4x8 V-grooved mahogany plywood $4.75
4x8 V-grooved $3.95
16x48 22 ft. rock lath $1.25
Aluminum foil insulation, 500 ft. $8.95
Basement jack post $2.95
Aluminum combination doors, Approx. 2 months delivery, slightly used lots $19.95
Storm sash, glass sliding, 2 ft. and 3 ft. Will work on all type doors. DELIVERY SERVICE AVAILABLE

Burmeister's
NORTHERN LUMBER
7940 Coley Lake Rd. EM 3-4711
Open 8 a.m. to 8 p.m. daily
Sunday 10 a.m. to 2 p.m.

BATHROOM FIXTURES, OIL AND gas furnaces, complete with controls, boilers. Automatic water heaters, hardwood, asphalt tile, copper tube and fittings. Lowe Brothers Paint. Super Kentone, and Rustoleum.
HEIGHTS SUPPLY
2685 Lapeer RD. FE 4-5453

Cash and Carry Specials
Bid. Insulation 16 oz. ..... $.99
100 sq. ft. $2.99
Pouring insulation lg bag ..... $.99
4 x 8 prefinished mahog $6.40 ea.
1 x 12 finishing W. Pine, 12-in. ft. (Call for a free estimate on all your needs)
CASH AND CARRY
HAGGERTY LUMBER
& Supply
1947 Haggerty Hwy. MA 4-4551
Weekdays, 7 to 6 Sat. 7 to 3

Do YOU HAVE A PAINT OR decorating problem? Hundreds of colors to choose from, interior or exterior. See our wall paper and matching fabric selection. Berry Bros. Jelled Magic no drip paint.
OAKLAND FUEL & PAINT
426 Orchard Lk. Ave FE 5-5150

EASY COMBINATION AUTOMATIC washer and dryer. Boat trailer 12 to 16 ft. 2 AKC fully trained male Beagles. Phone OR 3-4104

ELECTRIC LIGHT FIXTURES. Unusual, beautiful designs, for all rooms, wall sconces, starlights, twinkle lights, factory prices. Buy direct from maker. Michigan Flourescent, 393 Orchard Lake Ave.

ELECTRIC SAW, ½" HP. MOTOR, 8 in. adjustable blade. Steel table 28 x 28 in. Like new. $45. 3-3011 or PE 2-1120, evenings.

EVERSTROUGHS K TYPE 6½ Lgth. Double sink ..... 23¢
Romex W-grd. ..... 3½c ft.
Copper tubing ½ in. ..... 9¢ ft.
Lapes paints ..... 12.75 gal.
Wallpaper ..... 2678 Orchard Lake Rd.

FREE STANDING TOILETS $18.95
Double bowl sink $5.95
½ in. hard copper.
20-ft. lengths ..... 16c ft.
¾-in. hard copper
20-ft lengths ..... 24c ft.
¾-in. soft copper
60-ft. coil ..... 50c ft.
3-pc. bath sets with trim $89.95
White or colored
PLUMBING—Irregulars
SAVE PLUMBING SUPPLY
172 S. Saginaw FE 5-2100

FUEL OIL TANK AND FURNACE. FE 5-2770.

FOR SALE ROLL-AWAY BED, 5 x 7 chairs, 2 storm windows, 2 storm doors, $10 Bathinette-Dresser and crib, $18. Toys. OR 3-6549.

Full line of building and plumbing materials
Trade-ins
WOLVERINE LUMBER
320 S. Paddock FE 2-9784

GUARANTEED NEW AND USED washers, gas ranges, traded & repaired. ¼ hp. motors, FE 5-6642

GARAGE DOORS
Factory seconds, all standard sizes in stock from $25 and up. Electric operators, complete, folding closet doors and disappearing stairways.
We give estimates on garage remodeling.
BERRY DOOR SALES
Open from 8 to 5
Closed Saturday
571 S. Paddock FE 2-0263

HOT WATER HEATERS, 30 GAL. gas New Consumers Power approved 100 sq. ft. $39.50 and $59.50. These are slightly marred. Also some slightly used. Bottled gas heaters at terrific values. Michigan Fluorescent, 393 Orchard Lake Ave.—16

HI-FI — 12 GAUGE SHOTGUN. Both like new. FE 5-9041.

Knotty Pine Panelling
WP2, WP4 and WC140
CHURCH'S, INC.
UL 2-4000

LEAD MELTING POT $10. 220 gallon oil tank with legs, gauge, filler and pipe for home filling. $20. Oil hot water heater, $5 Storm doors, all sizes, $4.50. FE 4-6102.

MECHANICAL CABINETS, LARGE 20" mirrors, slightly marred, $3.95. Large selection of cabinets with or without lights. Sliding doors. Terrific buys. Michigan Fluorescent, 393 Orchard Lake Ave.-17.

MONEY FOR ANY WORTHWHILE purpose. Get equipped with SEARS BOARD FINANCE CO., 1185 N. Perry. FE 2-8601.

NEW PORTABLE TYPEWRITERS. Priced from $64.95 including excise tax. Wide selection of rebuilt typewriters and adding machines. Forbes Printing & Office Supply, 4500 Dixie Highway, next to Pontiac State Bank.

ONE 200 GAL. OIL TANK $ MOD. old. 1-30 gal. oil water heater $20. FE 5-9101.

OIL FURNACE, GUN TYPE, Chrysler air-temp. Good cond. EM 3-4262

PLYWOOD
4x8 MAPLE $17.95
4x8 BIRCH $15.95
4x8 ALL GIRM ..... $ 9.95
¾ V-O MAHOGNAY ..... $ 4.94
PONTIAC PLYWOOD DO.
Auburn, Avenue FE 2-5543

For Sale Miscellaneous 67

PROPANE TORCHES AND KITS. Sweat off. Tools refilled 75 cents. 156 W. Montcalm. FE 5-4112.

QUALITY COAL
Pipe dreamers, clean-burning
Clean to handle—no fines
Stokers, clean-burning sizes
Radiant Kerrsby Stokers
Radiant Kerr Lump & Egg Kase
BLAKELY COAL CO., 1200 Oak St.
31 Orchard Lake Ave. PE 2-7161

SINGER - CONSOLE ZIG ZAG equipped sewing machine, makes decorative stitches, overcasts etc. Take on 4 payments of $3.50 a month or pay off balance owing of $26.40. Capital Appliance, FE 2-9407.

SPECIAL
Cupolas—Special ..... $ 8.88
Garage Siding $19.50
Genuine Birch Desk, only ..... $ 2.88
Clear fir 100 ft.
Black Temp Peghoard 24x48 ..... 89c
Fir Plywood, Sturdy, 10 ft. ..... $ 7.95
Mahogany Ply 4x8 ..... $ 4.97
AUBURN HEIGHTS
FE 5-9293

8 STALL SHOWERS, COMPLETE with faucets, curtain. $69.50 value $34.50. Lavatories, complete, $14.95. Toilet seats, refilled, laundry tubs, slightly marred. Terrific values. Michigan Fluorescent, 393 Orchard Lk. Ave.—68

Special Paneling Offer
4x8 panels, ¼" mahogany ..... $4.80 each
4x8 panels, ¼" mahogany Vgroove, 12 grade ..... $4.80 each
4x8 panels, ¼" mahogany Vgroove, 10 grade ..... $7.00 each
Oak Flooring
Select red ..... $225 M
No. 1 Common ..... $175 M
No. 2 Common ..... $130 M
No. 3 Common ..... $ 90 M
BENSON LUMBER CO.
Pontiac FE 4-2521

TRAILERS UTILITY, BOAT MADE to order. Pete Jones. FE 2-0176

TV STUDENTS, ATTENTION: 40 assis. television. $10 each. 12x to 16x tubes. 3-0900.

OR RENT
Complete line of welding equipment.
FE 5-3184 after 5 p.m.

THE FIRE'S OUT
BUT WE'RE STILL IN BUSINESS!
We still have material from 108 wrecked buildings.
RECLAIMED BRICK
PIPE — FITTINGS — MISC. ITEMS
FREE ESTIMATES PHA TERMS.
SURPLUS LUMBER
1200 Oakland Ave. FE 5-9261
5240 Highland Rd. (M-59) OR 3-7092

TALBOTT LUMBER
Lumber, plumbing, paint, hardware & cement products. Any wood louvers, $1 each for quick sale. 1828 Oakland Ave. FE 5-9261.

TAKE ADVANTAGE OF THE BARgains. Ready Cash at SEABOARD FINANCE CO., 1185 N. Perry. FE 8-9601.

THE SALVATION ARMY
RED SHIELD STORE
Everything to meet your needs.
Furniture, clothing, appliances.
118 WEST LAWRENCE

USED SUMP PUMP FOR SALE OR 3-1659

Machinery 68

D-4 DOZER & TILT TRAILER. Good cond. $1800 cash. MA 4-0284. Walled Lake.

Do It Yourself 69

FOR RENT
Wall paper steamer, floor sanders, floor polishers, carpet cleaners, vacuum cleaners, Oakland Fuel & Paint, 426 Orchard Lake Ave. FE 5-5150

CAR, RUSTED ROCKER PANELS, 2 doors, $5.95 pair. 73 W. Walton, Pontiac.

POODLES FOR EASTER. SILVER miniatures, puppies ready 3 weeks. AKC. Deposit will handle. Utica, REpublic 2-4433.

Cameras & Equipment 70

35 MILLIMETER VOIGTLANDER prominent F1.5 lense. New condition. $125. 3-3011.

DARK ROOM EQUIPMENT. Enlarger, trays, tank, timer, etc. $100. OR 3-2111, 3 to 7:30 p.m.

Sale Musical Goods 71

ACCORDION SALE. ALL SIZES Accordion loaned free to beginning students. Terms as low as $5. BALDWIN WORGASONIC SPINET Organ. Mahogany $695
WAY MUSIC NOW $975

Wurlitzer Electronic Piano and bench. Mahogany $495
NOW $295

Wiegand Music Center
BAZAAR AREA MEADOW MILE
PHONE FE 2-4924

CABLE BABY GRAND PIANO. This small piano is for the ear, not the eye. Must sacrifice 5 yrs. old. Balance $10 mo. Call Mr. Wyatt, Credit Manager, Wiegand Music Center, 1185 N. Perry. FE 2-0567.

ELECTRIC ORGAN AND BENCH, like new. $295. FE 2-2106.

FOR CASH TO PURCHASE MUSICAL instruments on BOARD FINANCE CO., 1185 N. Perry. FE 8-9601.

FREE
1 months piano rental.
Try before you buy!
Only half your mo. plus carriage.
Full credit allowed if purchased.
GRINNELL'S
27 S. Saginaw FE 4-0711

GUITAR
Trades, Supplies, 8 p.m. daily. Peter's 8162 Commerce Rd. Union Lake Rd.

ORGAN — LOWREY MINUET, BLOND with percussion. Maple 5-0181.

PORTABLE ELECTRONIC PIANO. Like new, cost $1400, sacrifice very little space. Save on this slightly used piano. Michigan Music 34 S. Telegraph Rd. Across from Tel-Huron. FE 2-0567.

PIANO TUNING-OSCAR SCHMIDT FE 2-3217.

USED LOWRIE ORGAN. Beckshire model in excellent condition. Morris Music, 34 S. Telegraph Rd. Across from Tel-Huron. FE 2-0567.

Sale Store Equipment 73

NATIONAL CASH REGISTER, $45. FE 2-7943.

Sale Sporting Goods 74

BOYS' OFFICIAL ROLLER DERBY roller skates. Brand new. Fiberglas wheels. Size 7 Sell for half. Call PE 5-7710 after 5:30 p.m.

GUNS — BUY SELL TRADE. Manley Leach, 10 Badger.

GUNS, MODERN AND ANTIQUE. Buy, sell, trade and repair. Bob Shell, 275 S. Telegraph. PE 2-4708.

MINNOWS Dz TO $1.25 DOZ. Golden grub, white fathead 3" to 7" doz. 50c Trout Creek Bait Shop, 1 mi. at Greenshade Rd.

SET OF 4 PRO-MODEL WILSON top notch tennis rackets. Maple 5-0181.

WE LOAN MONEY FOR BOATS, Motors, Other sporting goods. See SEARS BOARD FINANCE, 1185 N. Perry. FE 8-9601.

Sand, Gravel and Dirt 76

A-1 TOP SOIL CRUSHED STONE, Sand, Gravel, sill, Lyle Conklin. FE 8-1187 or FE 2-8572.

CRUSHED STONE, SAND, GRAVEL. Earl Stewart. EM 3-0733.

DRIVEWAY GRAVEL, LOADED or delivered FE 4-2263 or FE 2-0146.

FREE FILL DIRT FOR THE DIGGING OR 3-2577.

PONTIAC LAKE BUILDER'S SUPPLY. Wash sand and gravel, fill sand, masonry, mortar and trucking. OR 3-1534.

Wood, Coal & Fuel 77

FIREPLACE, FURNACE AND kindling wood. Good price on 5 cord lots. Pontiac Lake Rd. FE 4-4228 or OR 3-0165.

FIREPLACE CANNEL COAL. Lump, egg, stove. Delivered. Speedway Fuel Co. FE 5-5159.

GLEN-ROCK WOOD — CORDS 18" Delivered. FE 4-0038 or FE 5-3057.

SHOP LOADS, CUT WOOD OR 3-8622

SEASONED FIREPLACE WOOD & kindling. FE 2-6244. Eves.

SEASONED WOOD FIREPLACE, wood, 2 cord, $17 Del. FE 8-6311.

Plants, Trees, Shrubs 78

HOUSE PLANTS, 23 KINDS, 10c up. FE 2-5381.

Statewide Tree Service.
Now is the time to trim, plant and remove large trees. FE 2-6597.

For Sale Pets 79

4 AKC DACHSHUNDS AT STUD. Puppies, junior, FE 5-3024

8 WEEKS OLD BEAGLE PUPS. Call eves. after 4. OR 3-3847.

AKC IRISH SETTER PUPS. Reasonable. Champion sire. Ideal home, ideal family pet. FE 5-1319.

BIRD PERFECTION. Parakeets, 1 mos. old, housebroken. OL 1-6447.

DACHSHUND PUPS. AKC REGistered. Miniature and black and tan or red. $35. OL 2-3746.

FEMALE CANARIES, $12 up. Also 35 Williams, FE 4-6433.

FOX TERRIER, FEMALE, ALSO 4 male pups. Purebred. Not registered. FE 2-9407.

HEALTHY PUPPIES $1.50 & $3.50. 1 mile Dixie, Clarkston.

PURE BRED GERMAN SHEPERD pups not reg., $20. 4531 Maybee Rd.

PARAKEET'S GUAR. TO TALK. Walker's Bird Shop, 1009 First St. Rochester. OL 1-6372

POODLES, TINY TOY REG. 641 Third, Pontiac.

POODLES $15 DOWN
HUNT'S PET SHOP FE 8-3112

PARAKEETS, 4 PAIR. CAGES, nested, $25. Phone evenings or mornings. FE 2-7820.

PARAKEETS, CANARIES, CAGES. Coon Crane's 3449 Auburn Ud. 3-2250.

SIBERIAN HUSKIES, REASONABLE. Call after 6 p.m. FE 4-2446.

TOY MANCHESTER. M.A.E. Cheap. EM 3-4351.

Dogs Trained, Boarded 80

BRITTANY PUPS. McNARY'S Tailwagger Kennels boarding, training trimming. Also Beagle and Poodle stud service. OL 1-0494 Lake Orion.

DOG TRAINING. HAVE AN OBEdient pet. Bird dogs field trained. MY 3-0611.

DOGS AND CATS. BOARDED. Burr-Shell, 373 Telegraph. FE 2-4108.

Hunting Dogs 81

GERMAN SHORT HAIR POINTER, 2 yrs. old, AKC, well trained. Reas. 2825 Watkins Lake Road.

Hay, Grain & Feed 82

1,000 BALES GRAY STRAW, manure. Lumber. Wood. MA 3-0666

ALL TYPES OF 1ST CUTTING Hay. Delivered. FE 2-4711

HAY AND STRAW. FE 4-4228 OR OR 3-0165. 775 Scott Lk. Rd.

HAY AND STRAW WANTED. Any amount. Give particulars as to mix and grade. Wire or write Fred Wolf Farms, 32950 Utica Rd., Fraser, Michigan.

STRAW BALES, 500 BALES, 30c bale. George L. Irwin, 13140 W. Seven Mile.

TIMOTHY AND MIXED ALFALFA. $18 a ton. OA 6-3606

For Sale Livestock 83

2 GUERNSEY COWS TO FRESHEN soon. MUtual 4-4820.

HOLSTEIN BULL CALF. 4 DAYS old. $35. OR 3-3954.

WILL BOARD 1 OR 2 GENTLE horses. Close to Pontiac. Reasonable. FE 5-2856 eves.

Sale Farm Equipment 87

BOLENS TRACTORS 7 HP. WHEEL horse tractors 4 to 5½ hp. Bolens tillers 1½ to 3 hp. Jacobsen 2 hp. 9 riding mowers 3 to 5½ hp. Spiro Vacuum, Leaf Loaders, Power Cable, Fairbanks, Islander Complete Stock and service.
EVANS EQUIPMENT
2307 Dixie Hwy.
Maple 5-7878 OR 3-7924

FORD TRACTOR GOOD COND. $350. OR 3-3954.

FARMALL CUB WITH GRADER blade & 12" plow. Like new. $800. MY 3-0611.

FARMALL CUB, BLADE, HYD. unit, $650. 1 gang front mount mowers $175, FE 2-6046.

FARM MACHINERY — NEW AND used Power Clover Sales on M59 just north of Oxford.

HOMELITE CHAIN SAWS. NEW and used. Sales and service. Deer — New idea Davis Machy. Orionville. PA 3-3292

NEW AND USED
McCulloch Chain Saws
ALL SIZES — ALL PRICES
Easy time payments
PE 4-0734 PE 4-1111

SING BROS.
YOUR McCULLOCH DEALER
PONTIAC RD. AT OPDYKE

TRACTOR, SUPER C. FAST HITCH all attachments, snow plow. PE 3-0966.

Auction Sales 88

AUCTION SALE 4 MILES South of Armada then ¼ mile East to 23380 30 Mile Road on Wednesday March 30th beginning at 1 p.m. A very good line of farm implements, tractors, 2 tractors, combines, mowers, Oliver 16 disc grain drill and many other items. Irvin Kissendorf proprietor. Macomb County Savings Bank, Clerk Paul Hillman, auctioneer.

AUCTION SALE 7 MILES EAST OF Romeo. Turn ½ mile north to 68650 Omo Road on Friday, April 1st beginning at 10 a.m. 66 head of very good registered and purbred Holstein cows and heifers. All on DHIA test, also 3 registered bulls. This profitable herd will offer real opportunity for a top stock from sires from VanHouen, Peyslum, Lochinvar and Lakefield. Also complete line of good farm implements. Leo Kozlik Manager, proprietor. Paul Hillman, usual High Class auctioneer. Don't miss this sale! First Nat. Bank of Romeo, Richmond, Clerk.

OPEN DAILY 10 A.M. TO 6 P.M. 12 Mil Auction at 25238 W. Mile Road, 1 block north of Telegraph W. buy sell, trade new & used furniture, appliances. Retail. Consignments & dealers welcome. Auctions every Saturday at 1 p.m. Wayne Irwin, Owner.

WATCH FOR OUR AD THURSDAY Open Daily 10 to 6 p.m. Appraising & Purchasing
B & B AUCTION
5980 DIXIE HIGHWAY
Across from
DRAYTON SHOPPING CENTER

For Sale House Trailers 89

1951 TRAVELITE, 18 FT. REFRIG. Gas unit. Sacrifice $395 or best offer. Reasonable. Call OR 3-0125 after 5 p.m.

1956 VINDALE, 42 FT., 1 BEDroom FE 5-0791.

1957 PACEMAKER, WIDE 50' — 2 bedroom complete like new. FE 2-7820.

1957 GARDNER, 47 x 10 FT. $3,500. OA 6-1263

1957 GARDNER, 32ft. EXCELLENT condition. FE 5-0374.

1952 ALCAR, 25 FT. FULLY Furnished, air conditioner. $750.

ARSTREAM LIGHTWEIGHT Travel Trailer Since 1932. Guaranteed for life. See them and get a demonstration at Warner Trailer Sales, 2425 E. Huron. Drive in or join one of Wally Byam's exciting caravans.

CLOSING OUT ON OUR LARGE trailers New Schultz, 10x56 2-bedroom Our 1959 3-bedroom $100 over our cost. See them all we are closing out 24 to 32 ft. at 17% and 20 foot models. Tour-Ark Home 15 to 30 feet.
Used trailers — 27 foot Great Lakes, $1395 Spartan Royal, Genesis wheels $1295. 26 foot Pontiac Chic. $1495. Extra special. 1-bedroom, 1956 Estate 41 foot, only $1600 10x37 foot 2-bedroom Champion air conditioner $2750
HOLLY MARINE AND COACH SALES, 1000 Holly Rd. Holly. MEirose 4-6771

1960 ORBIT CAMPER FOR RENT, up trailer. Save money. Also 1-bedroom Bailwin or call OR 3-9229 after 6 and weekends.

FOR SALE OR TRADE
1960 Vindale 17 ft. Sleeper
Call FE 2-6046

1960 ORBIT CAMPER FOR RENT. reservations now. All new 1960 model. Dixie Trailer Coach and rental. 104s North Lapeer Rd. Oxford. OA 6-3001.

Oxford Trailer Sales
New 10-wides in General, Vagabond, Great Lakes, Homes and Gardner. Travelling trailers in Bird, Starwood and Fourtrailer, all sizes, all colors, all prices. 40 used — ½ small — if you cannot buy here, don't call. Trailer parts and accessories We rent trailers.
MY 2-0721 2 mile south of Lake Orion on M-24

PONTIAC CHIEF & DETROITER
New & Used
We take household furniture in trade
BOB HUTCHINSON'S
4261 Dixie Hwy. OA 6-1811
Drayton Plains OR 3-2202

For Sale House Trailers 89

NEW 1960 — VACATION TRAILERS. Make reservations now. Rent or sale. Drive-Thru trailers for all cars. F. E. Howland, 3245 Dixie Hwy. 30-1456

PARKHURST
TRAILER COURT &
SALES
New and used trailers take on 22 acres between Lake Orion and Oxford on M-24 Rte. 69 Nov. Rooms, Owosso, Ventura 1540 Dixie Rd., Lake Orion. MY 2-4611.

SHIGLEY MOBILE HOME
SALES & SERVICE
Featuring all new Sportsman-Beemer. Complete line of parts & bottle gas. Hitches installed & repaired. We'll sell your house trailer for you
3173 W. Huron FE 4-9743

TRAVEL TRAILERS & RENTALS. Trailer-Home Sales, 1000 Holly Rd. King & Huron Homes. Special rates for Florida vacation. Jacobsen Trailer Sales 3085 Williams Lake Rd. OR 3-3681.

SO NEEDED USED TRAILERS, ALL sizes. Have buyers waiting. HOLLY MARINE AND COACH SALES — 15210 Holly Rd. Holly. MEirose 4-6771.

Rent Trailer Space 90

AUBURN HEIGHTS MOBILE VILlage The finest, ½ mile SE of Pontiac.
170 N. Opdyke FE 5-3361

OXFORD MOBILE MANOR FOR those who care. 2 bedroom, 100 x 150 lots, 16'x40 cement patios, etc. One mile east of Oxford on Lakeville road. OA 6-3001.

YOU'VE SEEN THE REST: NOW see the best. Square Lake Trailer Park. FE 2-9240

Auto Accessories 91

1955-56 PONTIAC HYDRA. TRANS. reconditioned, $50. 1953 Buick, V-8 motor, $50. 1953 Olds motor, $35. 54 Chev. 230 $70-$70?

For Sale Tires 92

670-710-760-800-820 x 15. $2.00 EACH. Royal Auto Parts, 1139 Mt. Clemens.

A-1 USED TIRES $3.50 UP. We buy, sell. Also whitewalls.
ALLEN TIRE SALES
503 Saginaw St. FE 4-4567

USED TIRES, USED RIMS
KUHN AUTO SERVICE
140 W. Huron FE 2-1215

COOK'S TOUGH BLACK TIRES. Guarantee brands. Off new cars. $15.50 plus tax and exchange. State Tire Sales 503 S. Saginaw. FE 4-4567 or FE 4-4468.

STANDARD BRAND NEW TIRES, trade in on General Safety Tires. 10 to 50 per cent off. Black or Whitewalls
ED WILLIAMS
451 S. Saginaw at Kearsley

Used 20" Truck Tires
8.25-9.00
10.00-11.00
Also All Tubeless Sizes
—HI TREADS—
TERMS
FIRESTONE STORES
146 W. HURON PE 2-9251

Auto Service 93

CRANKSHAFT GRINDING ON THE car. Cylinders rebored. Suck Machine Shop, 23 Hood, Phone FE 2-2563.

CRANKSHAFT GRINDING IN THE car. FE 2-1820.

Sale Motor Scooters 94

57 LAMBRETTA, HAS EVERYthing. FE 5-4267

NEW & USED CUSHMAN EAGLES Simplex & Track Rabbit Cars. 236 S. Paddock, Phone FE 2-9184

Boats & Accessories 97

13 FT. PLYWOOD RUNABOUT with 8 hp. motor and trailer $140 or will trade for inshertered living room furniture. 131 West Sheffield. FE 5-6402.

14 FT. FIBERGLAS STRIP RUNABOUT $75. 16 ft. Mercury Mark 20, 40 h.p. Johnson 50h.p. OL 2-6146.

14 FT. RUNABOUT, EXCELLENT shape, $190. OR 3-7693.

14 ft. JOHNSON, NEW IN 58 $225. FE 5-7882.

16 FT. CHRISCRAFT UTILITY. 120 HP. engine, perfect. New varnish. Hot ski boat!
Mazurek Motor &
Marine Sales
245 S. Main FE 4-9087

19 FT. CRISCRAFT HOLIDAY. 120 HP refinished like new, financing avail. Mazurek Motor & Marine Service, 3089 West Huron.

AT TONY'S MARINE ONLY. DUE to low overhead we can sell this ready to go outfit 16 ft. fiberglass ski boat, windshield, steering wheel and hardware, 75© Kenoshe alloy trailer details at Mazurek Motor & Marine Service, 3089 West Huron.

BOAT INSURANCE, ONLY $2.50 per year, $100 liability. Nansen Ins. Agency. FE 3-7582. FE 5-6278.

BOAT SHOW TIME
For a Quality Ride Up
SCHULTZ BOATS
WHITEHOUSE-SPORTSCRAFT
DURATECH-AMERICAN SWAN BOATS
ALLOY-RIVERDALE TRAILERS
10 PER CENT DOWN, 36 MONTHS
CRUISE-OUT
BOAT SALES
It's Tune-Up Time—All Makes
62 E. Walton, Open Sun. PE 5-4602

Buchanan Boatworks
New 12 foot row boats, $40; Steel, $105; Aluminum, $130; Fiberglas, $189; Runabouts, $145 up; trailers $89.50; New 14 foot runabout and trailer, $415; Mahogany 14 foot runabout $190; Call us and save. Finducing available. FE 4-0610

EVINRUDE MOTORS
Wood, Aluminum, fiberglas
boats, Access.
HARD TO FIND
BUT EASY TO DEAL WITH
Tiny Lake Main 9-2179

Boats & Accessories 97

DEMO, LAKE-N-SEA DELUXE FIBerglas 16 ft. with Merc. 80 h.p. Was $2500 now $2,000 Cash. Dunphy Way-Farer, 19 ft. Merc. 70 h.p. was $2995 now $2400. One Penn-Yan 18 ft. Also one Penn-Yan 14 ft. $495. One 12 ft. fiberglas fishing boat $150.

For Sale Cars 106 | Sale Used Cars 106

HASKINS SPRING SPECIALS

1952 Buick special 2 door hardtop. Dynaflow, radio, heater. Runs good.

1953 Plymouth 4-door sedan, radio, heater. Good mechanical condition.

1985 Pontiac 4-door sedan. Hydramatic, radio, heater. Red and ivory finish. Save.

1956 Ford pickup, V-8 engine, heater. Beautiful dark blue finish and good body.

1957 Mercury 4-door sedan, automatic transmission, radio, heater. Like new solid white finish.

1958 Vauxhall 4-door station wagon, radio, heater. Beautiful blue finish. One owner and in like new condition.

1959 Chevrolet 2-door sedan, V-8 engine, radio, heater. Beautiful dark blue finish.

Haskins Chev.

6751 Dixie Hwy. at M-15 Clarkston
Open Nights until 9
MAple 3-5071

1957 FORD 2 DOOR, V-8, RADIO & HEATER. ABSOLUTELY NO MONEY DOWN. Assume payments of $37.16 per mo. Call Credit Mgr. Mr. Parks at MI 4-1300. Harold Turner Ford.

— FORD DEALER —
A-1 Used Car Shopping Center

'54 FORD
2 DOOR
$395

'Cy' Owens

147 S. SAGINAW STREET
FE 5-4101

'54 FORD, 2 DOOR EXCELLENT condition. Maple 3-8791.

1957 FORD
2 DR. HARDTOP, V-8 engine, Fordomatic, radio, heater and white tires. Low mileage and real sharp.

BEATTIE

"Your FORD Dealer Since 1930"
5806 DIXIE HWY. OR 3-2291
At the Stoplight in Waterford

1956 FORD 8 STICK SHIFT. NO rust, good tires, $575. V. Harris FE 5-2766.

— FORD DEALER —
A-1 Used Car Shopping Center

'57 FORD
2 DOOR
$845

'Cy' Owens

147 S. SAGINAW STREET
FE 5-4101

'59 FORD V8, 2 DOOR, FORDOmatic. Custom 300, $1,695. FE 3-7682.

1960 FORD
DEMO SALE
Priced to sell this Month

BEATTIE

"Your FORD Dealer Since 1930"
5806 DIXIE HWY. OR 3-2291
At the Stoplight in Waterford

Credit statements taken on the phone. Lucky Auto Sales, FE 4-1006, FE 4-2214; 193 S. Saginaw.

'54 HUDSON JET SHARP, 290 Starr off Voorheis.

1958 LINCOLN!! CAPRI 2 DOOR hardtop, coral pink, premium white rubber. Brown brocade carpeted interior. Signal seek radio, automatic transmission, power steering, power. Spare never down. Less than any of the big 3. $2495. 36 payments $63.94. Low cash down or old trade.

BIRMINGHAM RAMBLER

666 S. WOODWARD
MI 6-3904

NO MONEY DOWN

1955 Mercury, 4 door, full price $495. Assume payments of $27.24 month. First payment due May 29th. Ring Mr. Bing, Lucky Auto Sales. FE 4-1006, FE 4-2214. 193 S. Saginaw.

1953 MERCURY MONTEREY. GOOD cond. $295. FE 5-0491.

1959 MERCURY MONTEREY 4 door sedan, radio & heater, automatic transmission. Sea Mist and Forest Green metallic. 8,000 odd miles. 1 owner. New. Hurry. $1,995. (Over $3,600 new). 36 payments $52.41. Low cash down or our trade.

BIRMINGHAM RAMBLER

666 S. WOODWARD
MI 6-3904

— FORD DEALER —
A-1 Used Car Shopping Center

'55 MERCURY
4 DOOR
$595

'Cy' Owens

147 S. SAGINAW STREET
FE 5-4101

1956 MERCURY HARDTOP. RADIO & HEATER. ABSOLUTELY NO MONEY DOWN. Assume payments of $28.79 per mo. Call Credit Mgr. Mr. Parks at MI 4-1300. Harold Turner Ford.

1953 MERCURY MONTEREY, EXcellent condition. Full price $195. Assume payments of $9.86 per month. See credit manager, Mr. White at King Auto Sales, 115 S. Saginaw. FE 8-0402.

1956 M O MAGNET. This is the custom 4 door model. Brand new B. F. Goodrich Silvertown whitewalls, mint condition throughout. Our import inventory too high. Price reduced from $1595 to $1095. This is average dealer wholesale. Hurry.

BIRMINGHAM RAMBLER

666 S. WOODWARD
MI 6-3904

DOWN PAYMENT NO PROBLEM
QUEEN AUTO SALES
171 S. Saginaw

WILSON

PONTIAC-CADILLAC
CLEAN
Birmingham Trades
1350 N.
Woodward
BIRMINGHAM MI 4-1930

VALIANT

See It At
CLARKSTON MOTOR SALES
Main St., Clarkston MA 5-5141
Out where the overhead is low

New Ramblers 4 DOOR-6 PASSENGER SEDANS

Equipped as Follows:
1—WEATHER EYE HEATER
2—WINDOW WASHERS
3—UNDERCOATING
4—TURN SIGNALS
5—ALL FEDERAL TAXES
6—MICHIGAN STATE SALES TAX
7—1960 LICENSE PLATES

Absolutely the Full Delivered Price.

$1,727.52

$127.52 Dn. $45 Per Mo.
WE TAKE TRADES TOP $ PAID

BIRMINGHAM RAMBLER

666 S. WOODWARD
MI 6-3904

1957 OLDS SUPER 88 HARDTOP. All power. Most folks know of good reputation, and this car is helping us to maintain it. Stock #65. 1260. $1292.

North Chev.

Hunter Blvd. at S. Woodward Ave.
Birmingham

1955 OLDS 88 4-DR.
This is a red and white sedan with R&H, auto. in excellent condition. A one owner car. It's had the best of care. SEE IT AT.
PEOPLE'S AUTO SALES
68 Oakland FE 2-2351

54 OLDS, $250.
FE 4-0193

1953 OLDSMOBILE, 88. RADIO & heater, automatic transmission, excellent condition. No money down. Assume payments of $12.31 per month. See Credit Manager, Mr. White at King Auto Sales, 115 S. Saginaw. FE 8-0402.

58 OLDS DELUXE HOLIDAY SEdan. Full power. $1895.
56 Ford Customline 4 dr. $495
HARDENBURG MOTOR SALES
Corner Cass & Pike FE 5-7398
Open eves. till 9

1955 OLDS 88
REPOSSESSION
$395 full price. No cash needed. Pay only $17.00 Due April 20th. Rite Auto. Mr. Bell. FE 8-4539. 109 E. Blvd. S. at Auburn.

1955 OLDS SUPER 88 4 DR. RADIO, heater. Automatic Transmission and power. Sparkling sea-green 2-tone. Our stock 1255B. $795.

North Chev.

Hunter Blvd. at S. Woodward Ave.
Birmingham

1953 PACKARD, $50.
OR 3-7306.

PLYMOUTH '59, 2-DOOR HARDtop, $395. Golden Commando Engine. Stick shift. 13,000 actual miles. Owner. MI 4-0257.

1954 PLYMOUTH RAH EXC. cond. No money down. Full price $495. Assume payments of $5.85 per month. See credit manager, Mr. White at King Auto Sales, 115 S. Saginaw. FE 8-0402.

1956 PLYMOUTH SEDAN, RADIO & HEATER. WHITE WALLS. ABSOLUTELY NO MONEY DOWN. Assume payments of $29.76 per mo. Call Credit Mgr. Mr. Parks at MI 4-1300. Harold Turner Ford.

53 PLYM. FOR 1 TON PICK-UP or sell. FE 5-6026.

While They Last
'49 Mercury ..... $ 99
'53 Pontiac $135
'53 Chevrolet $195
'55 Plymouth $495
'56 Chevrolet $745

ROGER'S SALES & SERVICE
695 AUBURN AVE. FE 2-9555

'57 PLYMOUTH 4 DOOR BELVEdere, loaded with extras, including power steering and brakes. Take over payments. OR 3-6963.

1953 PLYMOUTH 2 DOOR. RADIO and heater. Excellent condition. No money down. Full price $95. Assume payments of $1.50 per week. See credit manager, Mr. White, King Auto Sales, 115 S. Saginaw. FE 8-0402.

WHEEL AND DEAL
NO FAIR OFFER REFUSED
60 cars got to go
'51 Buick Super 4 dr. Last offer $50
'52 Chev. 2 Dr. R&H $ 95
'52 Ford Convert. $ 95
'52 Chev. Convert. $125
'53 Buick Super HT $125
'53 Pontiac R&H, 2 & 4 dr. $150 up.
'54 '52 Chev. A' throughout $195
'52 Ford V-8, R&H sharp $245
'53 Chev. All styles $245 up
'54 Pontiacs R&H, Pwr. $295
'54 Plymouth Club Cpe. Sharp $495
'54 Chev. Bel Air R&H, Nice $395
'54 Olds 88 2 Dr. New paint $395
'54 Ford 6 OD $395
'54 Chev. 6 R&H $395
'55 Plymouth R&H Nice $495
'54 Ford Station Wagon, Auto. V-8 $495
'53 Ford V-8 Station Wgn. $595
'55 Chev V-8 Wagon, OD $695
'53 Buick HTs $595
'52 Chev. ½ ton pick-up $295
'52 Ford ½ ton pick-up $345
'50 Dodge state $195
'51 Cadillac Hearse $295

NO MONEY DOWN
Superior
Auto Sales
312 Montcalm at Oakland

1959 PLYMOUTH STATIONWAGON. Will take used car for equity. Call OL 1-8335.

1959 CHEVROLET
IMPALA SPORT COUPE. A very desirable car with effortless powerglide and power steering. Immaculate!

1958 CHEVROLET
BEL AIR SPORT COUPE. Another sweetheart with V-8 powerglide. A jewel.

1958 PLYMOUTH
4 DR. HARDTOP Belvedere series with full power. Steering & Brakes.

Crissman

ROCHESTER
OPEN EVES. TIL 9 OL 2-9721

58 PLYMOUTH 4 DOOR WAGON. Good condition. Call FE 3-4297.

54 PLYMOUTH $125.
OR 3-2741

1953 PLYMOUTH STATION WAGON, radio and heater, excellent condition. Full price $195. Assume payments of $9.75 per month. See credit manager, Mr. White at King Auto Sales, 115 S. Saginaw. FE 8-0402.

HAVE YOU SEEN THE
VALIANT
JACK COLE
PLYMOUTH-VALIANT
1000 W. Maple at Pontiac Trail
Walled Lake MA 4-4511

'55 PLYMOUTH, BELVEDERE Club Sedan, turquoise and white, automatic, R&H, white walls, look this over.
Clarkston Motor Sales
CHRYSLER-PLYMOUTH DEALER
Main St., Clarkston, MA 5-5141

'55 PLYMOUTH
REPOSSESSION
$349 full price. No cash needed. Pay only $19 mo. Due April 20th. Rite Auto. Mr. Bell. FE 8-4539. 109 E. Blvd. S. at Auburn

1956 PONTIAC SEDAN, HYDRAMATIC RADIO & HEATER. ABSOLUTELY NO MONEY DOWN. Assume payments of $28.76 per mo. Call Credit Mgr. Mr. Parks at MI 4-1300. Harold Turner Ford.

1955 PONTIAC
REPOSSESSION.
$295 Full Price. No Cash Needed. Only $22 mo. Due May 1st. Rite Auto. Mr. Bell. FE 8-4539. 109 E. Blvd. S. at Auburn.

CONVERTIBLE
1959 Pontiac, must sell at once. Call Mr. Brown before 4. FE 4455 W. HURON ST. - OR 4-0397

1958 Chevrolets — Save!
1 BEL AIR 4 DOOR, V-8, radio & heater, automatic transmission rear and white. Immaculate interior.
2 DEL RAY COUPES. 1 solid black, radio & heater, standard. 1 Tahitian bronze. Radio & heater, standard. From $1095
36 payments $27.89. Low cash down or old trade.

BIRMINGHAM RAMBLER

666 S. WOODWARD
MI 6-3904

TWO 1958 PONTIACS. IN VERY good condition. Radio and heater. Full price $95. Assume payments $1.45 per week. See Credit manager, Mr. White at King Auto Sales, 115 S. Saginaw. FE 8-0402.

RUSS
Johnson
AT
Lake Orion
OFFERS

'58 Mercury Parklane, Pw. $1995
'58 Pontiac Superchief HT $1795
'58 Rambler Sed. Auto. R&H $1295
'57 Merc. 2 dr. Pink & White $1195
'55 Chev. Convert. V-8, Auto. $395
'49 Olds, Hotrod, Mildred, cam $395
'56 Pontiac HT, Auto. trans. $995
'56 Plymouth Conv. Auto. trans. $895
'55 Pontiac Starchief HT $895
'55 Ford 2 dr. HT, V-8, Auto $795
'55 Pontiac Sed. Auto. Clean $495
'54 Buick HT, Auto. $495
'54 Dodge Sed. 6 cyl. Sharp! $395
'53 Pont. Sed. Auto. New brks. $295
'53 Plym. Wgn. Good transp. $295

Russ Johnson Motor Sales

Lake Orion

MY 2-2871 MY 2-2381

1958 Pontiac Superchief 4-Dr. sedan. Like new $1695

1958 Chevrolet Biscayne 4-Dr. V-8 Powerglide. $1495

1958 Chevrolet Brookwood 4-Dr. V-8 Auto. Trans. $1595

1957 Pontiac 4-Dr. Hardtop. Hydramatic. Radio & Heater $1495

1956 Oldsmobile 2-Dr. Hardtop Power steering, power brakes $995

1956 Cadillac 2-Dr. Hardtop. Power steering & Power brakes $1595

1956 Pontiac 4-Dr. Hardtop. 1-owner $995

1956 Pontiac 2-Dr. Hardtop. Stick. Solid white $1595

1957 Buick 2-Dr. Hardtop $1395

1958 Edsel 2-Dr. Auto. trans. Radio & heater $1195

HOMER HIGHT MTRS.
'15 Minutes from Pontiac'
Oxford, Mich. OA 8-2528

'59 PONTIAC, BONN, 4 DR. VISTA, pr. brakes, steering, hydra., W.W. OR. 3-7496.

SHEP'S Month-End $ALE

1957 PONTIAC 4 door H-T $1294
'56 FORD Victoria $ 995
'56 FORD Custom 2 dr. $595
'Today's Specials'
'55 CHEVY Del Ray 2 door $694
'55 PONTIAC 8-Chief HT 2 Door — With power $794
'55 CHEVY Bel Air 2 Door Really sharp! $744
'55 BUICK Cent. 2 Dr. HT $694
'53 FORD Custom 4 door Standard transmission. $344
'53 BUICK 4 door sedan $294
'52 PONTIAC 2 door sedan $194
'51 STUDEBAKER Champ 2 Dr $134
'55 CHEVY ½ ton pick-up $494

Shep's Motor Sales
5 EAST BOULEVARD FE 8-4307

'54 PONTIAC CUSTOM CATALINA. Radio, heater, hydramatic, nylon white walls. Coral red & white. 1 owner. OR 3-0925 before 3 p.m.

60 BONNEVILLE CONV. TRI POWER, new condition. OR 3-2728

SHOP WATERFORD TWP. NEWEST CAR DEALER

COME OUT TODAY AND LOOK OVER OUR OUTSTANDING SELECTION OF USED CARS

'57 CHEVROLET 2-Dr. sedan, 6 stick shift. Like new.

'56 PLYMOUTH Hardtop V-8, auto. trans. Radio and Heater.

'56 VOLKSWAGEN Real sharp! Radio.

'56 STUDEBAKER Commander V-8, auto. trans. Radio.

'55 CHEVROLET 2-Dr., sedan, 6 stick shift.

'55 CHEVROLET 2-Dr. sedan, V-8, auto. trans.

'55 PONTIAC 2-Dr. sedan, V-8, auto. trans. Extra nice.

'55 STUDEBAKER Champion 6 stick shift.

'55 STUDEBAKER Commander, V-8, auto. trans.

'53 OLDSMOBILE 2-Dr. sedan, V-8, auto. trans. Sharp!

'55 RAMBLER 4 Door stick

'54 PONTIAC 2-Dr. V-8 auto. trans.

'54 FORD 4-Door, V-8, auto. trans. Radio and heater.

'54 FORD 2-Door, V-8, stick shift.

'54 CHEVROLET 4-Door 6, auto. trans.

'53 DODGE 4-Door, radio.

— ALL CARS —
RECONDITIONED IN OUR SERVICE DEPARTMENT

Transportation SPECIALS

'53 WILLYS
'53 DODGE
'52 PONTIAC
'51 PONTIAC
'51 CHEVROLET
'49 FORD

BERT ANSELMI'S
RINK
MOTOR GARAGE
NEXT TO ROLLADIUM

CARNIVAL By Dick Turner

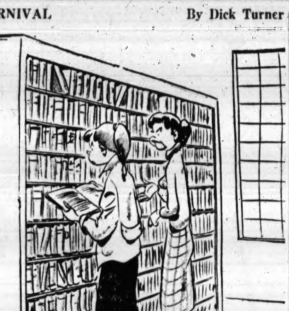

"I might have known Freddy and I were drifting apart when my allowance started lasting twice as long!"

© 1960 by NEA, Inc. T.M. Reg. U.S. Pat. Off.

For Sale Cars 106

PONTIAC 1959 BONNEVILLE, 4 door Vista. Fully equipped. $2,650. FE 5-3132.

'55 PONTIAC, HARDTOP, $595. FE 5-8940.
1958, R&H, white walls. FE 5-7997.

'55 PONTIAC HT POWER STEERing & brakes. Bargain. EM 3-0081.

'57 PONTIAC 2 DOOR, GRAY AND '53 PONTIAC 4 DR. GOOD COND. $175. OR 3-8518 after 5 p.m.

R & C Super Market
40 NEW RAMBLERS
On display. Drive in your old car and drive out a new Rambler. Immediate financing and delivery. See Square Deal Rule, Sales Manager.

R & C RAMBLER
Commerce Rd.
EM 3-4155 EM 3-4155

1959 RAMBLER CUSTOM 4 DOOR Cross Country hardtop, brand new condition. Official's car. Solid black, whitewalls, black & red interior. Never titled. Hurry. Save $1,000.

BIRMINGHAM RAMBLER

666 S. WOODWARD
MI 6-3904

1955 STUDEBAKER SPORTS Coupe, radio and heater, excellent condition. No money down. Assume payments of $17.03 per month. See Credit Manager Mr. White at King Auto Sales, 115 S. Saginaw. FE 8-0402.

WILL ACCEPT

Guns, outboards, boats, refrigerators and appliances, etc. On our new 1960 Ramblers or any good used car as part payment.

BILL SPENCE

"RAMBLER"
SALES & SERVICE
256 S. SAGINAW FE 8-4341

WILLYS JEEP, IDEAL FOR FILLing station, farm, etc. In perfect condition. Our stock No. 1301-B. Our price only $492. Nothing down.

North Chev.

Hunter Blvd. at S. Woodward Ave.
Birmingham MI 4-2735

1960 LARKS — 2 DR. SEDANS. $1741.00 plus tax. Included standard factory equipment. No money needed. Just your old car down. RINK MOTORS, 4495 W. Huron, OR. 4-0391.

SAVE THE
DOUGH
AT THE BIG
"O"

'59 BUICK $2495
4 DR. INVICTA HARDTOP. Radio and Heater. Power Steering and Power Brakes. W.Walls. Nice FAMILY CAR.

'59 BUICK $2595
4 DOOR ELECTRA HARDTOP. 225. D Flow. Power Steering. W.Walls. PEARL FAWN in Color—Big Luxurious, Comfortable and Economical. Top.

'57 BUICK $1795
2 DOOR SEDAN. Radio and Heater. Solid Green—Black Tires. Real Nice Auto To Own.

'57 BUICK $1495
2 DOOR HARDTOP SUPER. Radio and Heater. D Flow. Power Steering and Power Brakes. 2 Tone Blue. W.Walls. This Car Has had Very Good Care. And Will Be A Pleasure To Own.

'56 BUICK $1195
ROADMASTER 4 DOOR SEDAN. Radio and Heater. D Flow. Power Steering and Power Brakes. Power Seats. 2 Tone White and Black. W.Walls. Low Mileage One Owner.

'56 FORD $795
2 DR. SEDAN. Radio and Heater. Auto. Trans. V-8. RED and WHITE. Black Tires.

'56 FORD $995
½ TON PICKUP. Real Sharp. Lite Blue

'55 BUICK $695
4 DOOR SEDAN SUPER. Radio and Heater. D Flow. Power Steering and Power Brakes. 2 Tone White and Green. Very Nice Car At This Price.

'55 CADILLAC $1295
FLEETWOOD. Radio and Heater. Auto. Trans. Power Windows and Power Steering and Brakes. W.Walls. 2 Tone Blue. If You Want To Own A Cadillac. This is What You Have Been Looking For.

'54 CHEVROLET $345
2 DOOR SEDAN. Radio and Heater. Auto Trans. 2 Tone Blue and White.

'54 MERCURY $295
2 DOOR SEDAN. Radio and Heater. Standard Trans. Solid Blue. W.Walls.

'53 PONTIAC $145
STANDARD TRANS. W.Walls. Solid Green.

'52 MG $895
CONVERTIBLE. 4 Speed Trans. 5 ALMOST NEW TIRES. Metallic Green.

'57 FORD $595
2½ TON TRUCK. Everything is in Perfect Working Order.

SEE HANK OR GLEN
The Big O' Bargain Barons

OLIVER
Motor Sales
210 ORCHARD LAKE AVE.
FE 2-0101 Open Eves.
BUICK — OPEL — JEEP

For Sale Cars 106

'55 NASH 6 SEDAN. EXTRA GOOD. Consider trade. EM 3-0081.

Walkingman's Specials
$195
YOUR CHOICE

'52 FORD Custom 2-Dr. 8 auto. blue
'52 CHEVY 2-Dr. std., black
'53 PONT. 4-Dr., 8 auto., blue
'53 BUICK 4-Dr., std., lite blue
'53 BUICK Sup. 2-Dr. ht. white-yel
'52 FORD-Vic. 2-Dr. ht., std. brown
'52 OLDS 88 4-Dr., auto. ivory-blue
'50 CHEVY B.A. 2-Dr. ht., std. ivory

Dixie Ok'd Cars

DIXIE HWY. NEAR SASHABAW
DRAYTON PLAINS, MICH.

'58 VOLKSWAGEN STATION wagon. Like new. EM 3-0081.

2 BIG LOTS

125 CARS
As Low As
$5
DOWN

Up To
36 Months to Pay
— Immediate Delivery —
— Bank Rates —

FORD
AUTHORIZED WARRANTY

Lot No. 1

'59 FORD
2 DOOR
Standard transmission, Radio & Heater.
..... $1599

'57 PLYMOUTH
CUSTOM SUBURBAN
4 Door Wgn. — Automatic transmission. Radio & Heater.
..... $ 999

'56 PONTIAC
2 DOOR HARDTOP
Hydramatic, Radio & Heater
..... $ 599

'56 FORD
2 DOOR
Standard transmission, Radio & Heater.
..... $ 499

'55 BUICK
CENTURY HARDTOP
Dynaflow, Radio & Heater.
..... $ 499

2705
Orchard Lk. Rd.
— KEEGO HARBOR —
FE 2-2529

Lot No. 2

'55 FORD
2 DOOR
Fo-O-Matic, Radio & Heater.
..... $ 399

'54 FORD
VICTORIA 2 DOOR
V8 Fo-O-Matic, Radio & Heater.
..... $ 299

'54 PONTIAC
CONVERTIBLE
Fire Engine Red. Hydramatic, Radio & Heater.
..... $ 299

'54 FORD
CUSTOM 2 DOOR
V8 Fo-O-Matic, Radio and Heater.
..... $ 199

'53 CHEVROLET
BEL AIR 2 DOOR
Powerglide, Radio & Heater.
..... $ 199

3275 W. Huron
At Elizabeth Lake Road
FE 5-3177

EDDIE STEELE FORD

6 MONTHS GUARANTEE

on all tires sold on any Used Car you buy plus our regular guarantee on the car itself.

1959 DODGE $1895
4-door sedan. Automatic transmission, radio and heater. Brown never been used. Beautiful blue finish.

1959 PONTIAC $2395
Catalina 2-door hardtop. Power steering. Hydramatic, heater, whitewall tires. Solid white and extra nice.

1959 PONTIAC $2895
Bonneville 2-door hardtop. Power steering, power brakes, radio, heater. Hydramatic. Brown never been used. Just like new.

1959 CHEVY ...$2395
Impala 4-door hardtop. Power steering, power brakes. Powerglide. V-8 engine. Here's one just like new.

1958 BUICK $1895
Special 4-door hardtop. Power steering, power brakes. Dynaflow, radio, heater and whitewalls. Firegold and ivory.

1957 BUICK $1295
Special 2-door sedan. Dynaflow, radio, heater and whitewalls. Lavender and ivory finish. New spare tire.

1958 CHEVY $1495
2-door sedan. Powerglide, radio, heater, whitewalls, chrome decor group on doors. Two to choose from—both one owners and low miles.

1957 BUICK $1595
Roadmaster 4-door hardtop. Power windows, steering, brakes and seat. Dynaflow, radio, heater and like-new tires.

1956 GMC
PICKUP ...$ 895
½-ton truck, all ready to go and priced to sell quick. See it today.

1957 BUICK $1695
Super hardtop. Power steering, power brakes, radio, heater, whitewall tires. Spare never used. Always garage kept.

1954 LINCOLN $ 795
4-door Capri. Power steering, brakes and antenna, automatic transmission, radio, heater, new whitewalls. It's a fine jewel.

1956 OLDS $1095
Hardtop "88" 4-door. Hydramatic, radio, heater, whitewall tires. One owner and low mileage.

1959 PONTIAC $2495
4-door sedan, power steering and brakes, radio, heater. Hydramatic. Spare never been used. Beautiful shoreline gold finish. Like new!

1956 BUICK $1095
Super hardtop. Power steering, power brakes and whitewall tires. Red and ivory. Like new.

1955 CHEVY
TRUCK ...$ 895
Extra nice inside and out. Extra nice tires. A ½-ton utility that runs perfect.

1955 BUICK ....$ 695
Super 2-door hardtop. Power steering, power brakes, Dynaflow, radio, heater and whitewalls. A wonderful handling car. Buy as is and save.

1958 BUICK $1795
Special 4-door sedan. Power steering, power brakes, Dynaflow, radio, heater, whitewalls, decor group. One owner, low miles.

1957 PONTIAC $1495
Chieftain 4-door hardtop. Hydramatic, radio, heater and whitewall tires. One owner and extra nice.

1957 PONTIAC $1395
Starchief 4-door sedan. Hydramatic, radio, heater, whitewalls. Beautiful 2-tone green. Like new inside and out.

1955 CHEVY ...$ 395
2-door Delray sedan. Standard transmission. V-8 engine, radio, heater, whitewalls. Buy this as is and save

1955 BUICK ....$ 795
Century 4-door hardtop with power steering, power brakes, Dynaflow, radio, heater and whitewalls. 24,000 actual miles.

1958 FORD $1695
Fairlane "500" hardtop. Power steering, V-8 engine, Fordomatic, radio and heater.

SHELTON MOTORS, INC.

PONTIAC—BUICK
ROCHESTER OL 1-8133
Across from New Car Sales
OPEN TIL 9 P.M. OR LATER

TOP MECHANICAL CONDITION

—LIKE NEW APPEARANCE—
WHAT MORE COULD YOU ASK IN A USED CAR — AND
"Look at the $avings"

'59 THUNDERBIRD $3095
Radio and heater. Full power. Solid powder blue.

'59 CHEVROLET $2495
IMPALA CONVERTIBLE — Radio, heater, Powerglide, whitewalls and full power. A solid blue beauty.

'59 DODGE $2095
4-DOOR — Radio, heater and push button transmission.

'59 PONTIAC $2695
STATION WAGON — Catalina 4-Door. Radio, heater, Hydramatic, power steering, power brakes and whitewalls. Solid silver mist paint.

'59 PONTIAC $2395
CATALINA 4-DOOR — Radio, heater and Hydramatic.

'59 PONTIAC $2595
CATALINA VISTA 4-DOOR — Radio, heater, Hydramatic, power steering, power brakes, tinted glass, whitewalls and padded dash. Shoreline gold with white top.

'58 BUICK $1995
2-DOOR HARDTOP — Radio, heater, Dynaflow and whitewalls. Canary yellow paint.

'58 PONTIAC $2795
STARCHIEF VISTA — Radio, heater, Hydramatic, power steering, power brakes and air conditioning. TWO TO CHOOSE FROM.

'58 FORD $1595
FAIRLANE 2-DOOR "500" — Radio, heater and Fordomatic. Solid ivory.

'58 PONTIAC $2095
STARCHIEF 4-DOOR SEDAN — Radio, heater, Hydramatic, power steering and power brakes. Two-tone blue.

'58 CHEVROLET $1895
IMPALA SPORT COUPE — Radio, heater and Powerglide. Solid coral paint.

'58 PONTIAC $2195
STATION WAGON STARCHIEF 4-DOOR — Radio, heater, Hydramatic, power steering and power brakes.

'58 VAUXHALL $1295
4-DOOR — Radio, heater and standard transmission.

FACTORY BRANCH
PONTIAC
RETAIL STORE
"GOODWILL USED CARS"
65 MT. CLEMENS ST. FE 3-7117

Name Your OWN TERMS

WE FINANCE
THESE ARE NEW CAR TRADE-INS PRICED $ $ $ $ $ BELOW THE BOOK. ALL YOU NEED TO BUY ON TIME IS A STEADY JOB

'59 DeSoto 4-Dr. Hardtop, power $2485
'57 DeSoto 4-Dr., automatic $1395
'55 DeSoto Hardtop, 2-tone ..... $ 635
'55 Dodge Hardtop, stick ..... $ 495
'55 Ford Fairlane ..... $ 565
'59 Fury, power steering and brakes $2295
'57 Buick Century $1275
'57 Plymouth 4-Dr., 2-tone ..... $ 885
'56 Chevrolet Wagon, stick ..... $ 865

HUGE SAVINGS!
Immediate Delivery — Choice Financing

'57 Ford Flip-Top, like new $1595
'58 Plymouth Hardtop, power $1485
'57 Chrysler Hardtop, goddess gold $1385
'57 Plymouth Hardtop $1085
'55 Ford Wagon, overdrive ..... $ 565
'58 Plymouth 4-Dr. Wagon, power $1485
'57 Ford Convertible, power $1495
'58 Chevrolet 4-Dr., powerglide $1485
'59 Plymouth Wagon $2165

RECONDITIONED AND GUARANTEED FOR 2 FULL YEARS OR 25,000 MILES

'54 DeSoto, runs good ..... $ 275
'56 Pontiac Hardtop, automatic ..... $ 695
'57 Dodge 4-Dr., push button $1095
'57 Olds Convertible, power $1595
'56 Ford Wagon, automatic ..... $ 765
'56 "Adventurer" $1095

BUY A BIRMINGHAM CAR FROM SCHUTZ THERE'S A DIFFERENCE!

SCHUTZ MOTORS, INC.

DE SOTO ... PLYMOUTH ... VALIANT
Across from Greenfield's Restaurant
912 SOUTH WOODWARD AVE.
BIRMINGHAM MICHIGAN
MI 6-7478 JO 6-8728

ANOTHER GREAT
Month-End Clearance
AT
GLENN'S MOTOR SALES
3 DAYS ONLY
Tuesday — Wednesday — Thursday —
- Why Pay Top Dollar -

'59 Chevrolet
IMPALA HARDTOP
Auto. trans., radio, heater and whitewalls. Lite green finish. Only $2195

'58 Olds
STATION WAGON
Power steering and brakes. A real buy $1995

'58 Pontiac
STARCHIEF CUSTOM
4-door hardtop. Radio, heater and auto. trans. Cleanest car in town $1795

'58 Chevrolet
IMPALA COUPE
Powerglide trans., radio, heater and whitewalls. Light blue finish. $1795

'58 Chevrolet
IMPALA CONVERTIBLE
Two to choose from. Both like new. Your choice $1895

'56 Buick
HARDTOP
Auto. trans., radio, heater and whitewalls. Coral and white. A real nice car. ..... $ 995

'58 Pontiac
CONVERTIBLE
Radio, heater, automatic trans., whitewalls, power steering and brakes. $1895

'57 Ford
2-DOOR
Auto. trans. Light gray finish. A car you would be proud to own. ..... $ 995

'57 M'rop'litan
Radio and heater. A real gas saver. ..... $ 895

'57 Plymouth
4-DOOR
Auto. trans., radio and heater. One owner. ..... $ 995

'57 Chevrolet
BEL AIR HARDTOP
4-door, radio and heater. REAL SHARP! $1495

'57 Buick
HARDTOP
Dynaflow trans., radio and heater. Less than 17,000 actual miles. $1295

'55 Pontiac
HARDTOP 2-DOOR
Auto. trans., radio and heater. New brakes. A sharp looking car. ..... $ 695

'55 Chevrolet
BEL AIR HARDTOP
New tires. You will have to see this one. ..... $ 795

GLENN'S MOTOR SALES

The Home of "Top Value" Used Cars
952 W. HURON ST.
FE 4-7371 FE 4-1797

--Today's Television Programs--

Programs furnished by stations listed in this column are subject to change without notice

Channel 2—WJBK-TV Channel 4—WWJ-TV Channel 7—WXYZ-TV Channel 9—CKLW-TV

TONIGHT'S TV HIGHLIGHT

6:00 (2) Movie (began at 5 p.m.)
(4) Jim Bowie.
(7) Curtain Time.
(9) Popeye.
(56) Return to Society.
6:30 (2) (4) News.
(7) Curtain (cont.)
(9) Quick Draw McGraw.
(56) News Magazine.
6:40 (2) News Analyst.
(7) Sports.
6:45 (2) (4) (7) News, Sports.
(56) Metaphysics.
7:00 (2) Divorce Court.
(4) Johnny Midnight.
(7) Brave Stallion.
(9) Sheriff of Cochise.
(56) Metaphysics (cont)
7:30 (2) DIvorce Court (cont.)
(4) Laramie.
(7) Sugarfoot.
(9) Million Dollar Movie Comedy: Ann Sothern, "Up Goes Maisie," ('45).
(56) Shorthand.
8:00 (2) Dennis O'Keefe.
(4) Laramie (cont.)
(7) Sugarfoot (cont.)
(9) Movie (began at 7:30 p.m.)
(56) Spanish II.
8:30 (2) Dobie Gillis.
(4) (color) Startime.
(7) Wyatt Earp.
(9) Movie (began at 7:30 p.m.
(56) American Democracy.
9:00 (2) Stanley Cup Hockey. Detroit at Toronto.
(4) Startime (cont.)
(7) The Rifleman.
(56) Psychiatry.
9:30 (2) Hockey (cont.)
(4) (color) Arthur Murray Party.
(7) Philip Marlowe.
(9) Feature Theater.
10:00 (2) Garry Moore.
(4) M Squad.
(7) Korea.
(9) Presents (cont.)
10:30 (2) Garry Moore (cont.)
(4) U.S. Marshal.
(7) Korea (cont.)
(9) Front Page Challenge.
11:00 (2) (4) (7) (9) News, Weather, Sports.
11:20 (9) Telescope.
11:25 (2) Nightwatch Theater. Drama: Belinda Lee, "Eyewitness."
11:30 (4) Jack Paar.
(7) After Hours Club.
(9) Starlight Theter. Drama: Ginger Rogers, "Magnificent Doll," ('46).

WEDNESDAY MORNING

6:00 (2) Continental Classroom.
6:30 (color) Continental Classroom.
6:50 (2) Meditations.
6:55 (2) On the Farm Front.
7:00 (2) TV College.
(4) Today.
(7) Funews.
7:30 (2) Felix the Cat.
(7) Breakfast Time.
8:00 (2) News.
8:15 (2) Capt. Kangaroo.
8:30 (7) Johnny Ginger.
9:00 (4) NBC Playhouse.
(2) For Better or Worse.
(56) Adelante.
9:30 (7) Stage 3.
(2) Movie.
(56) American Literature.
9:55 (4) Faye Elizabeth.
10:00 (4) Dough Re Mi.
(56) Our Scientific World
10:25 (9) Billboard.
10:30 (4) Play Your Hunch.
(9) Ding Dong School.
(56) Art Appreciation.
10:55 (7) News.
11:00 (2) I Love Lucy.
(4) (color) Price Is Right.
(7) Lady of Charm.
(9) Abbott and Costello.
(56) Ben Jour.
11:30 (2) December Bride.
(4) Concentration.
(9) Hawkeye.
11:45 (7) Detroit Today.

WEDNESDAY AFTERNOON

12:00 (2) Love of Life.
(4) Truth or Consequences.
(7) Restless Gun.
(9) Art in Action.
12:30 (2) Search for Tomorrow.
(4) (color) It Could Be You.
(7) Love That Bob.
(9) Myrt and Doris.
(56) Adventures in Science.
12:45 (2) Guiding Light.
12:50 (9) News.
1:00 (2) Our Miss Brooks.
(4) Bold Journey.
(7) About Faces.
(9) Movie.
(56) Live and Learn.
1:30 (2) As the World Turns.
(7) Topper.
(56) World History.
2:00 (2) Medic.
(4) Queen for a Day.
(7) Day in Court.
(56) Jazz Meets the Classics.
2:30 (2) House Party.
(4) Loretta Young.
(7) Gale Storm.
3:00 (2) Millionaire.
(4) Young Dr. Malone.
(7) Beat the Clock.
(9) School Time.
(56) Facts of Medicine.
3:30 (2) Verdict Is Yours.
(7) Who Do You Trust?
(4) From These Roots.
(9) Movie.
4:00 (2) Brighter Day.
(4) Thin Man.
(7) American Bandstand.
4:15 (2) Secret Storm.
4:30 (2) Buckskin.
(9) Robin Hood.
(2) Edge of Night.
5:00 (4) (color) George Pierrot Presents.
(2) Movie.
(9) Looney Tunes.
5:30 (7) My Friend Flicka.
5:50 (9) Jac LeGoff.

TV Features

By United Press International

DOBIE GILLIS, 8:30 p.m. (2). Thalia Menninger (Tuesday Weld) unwittingly helps a couple of con men take Dobie (Dwayne Hickman) to the cleaners.

STARTIME, 8:30 p.m. (4). Tony Curtis stars as an itinerant entertainer who lives only for pleasure but ultimately learns the lesson of faith. Featuring Nehemiah Persoff, Elisha Cook, Patricia Medina. (Color.)

RIFLEMAN, 9 p.m. (7). North Fork is faced with a dishonest gambling venture.

STANLEY CUP HOCKEY, 9 p.m. (2). Detroit Red Wings take on the Toronto Maple Leafs in the fourth game of their series. Toronto leads two games to one.

ARTHUR MURRAY PARTY, 9:30 p.m. (4). Jimmy Dean, Marie McDonald, Peggy Cass, Elaine Stritch and Arthur Treacher are the celebrity contestants, (Color.)

GARRY MOORE SHOW, 10 p.m. (2). Ella Fitzgerald and Mel Torme return. That Wonderful Year is 1938.

M SQUAD, 10 p.m. (4). Lieut. Ballinger (Lee Marvin) searches for a man who plans to assassinate a foreign dignitary.

KOREA—NO PARALLEL, 10 p.m. (7). One-hour documentary report on Korea, its people, government and military situation.

JACK PAAR SHOW, 11:30 p.m. (4). In London, Jack meets actor Peter Sellers, Lord Boothby, actress Peggy Mount.

Answer to Previous Puzzle

PRESIDENT'S WIFE

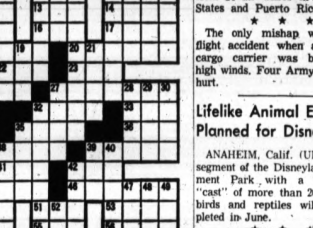

ACROSS
1 President's wife, Grace
— Goodhue Coolidge
6 Calvin Coolidge — husband
8 They had two
12 Masculine appellation
13 Tear
14 Prayer ending
15 Makes mistakes
18 Fish
17 Wash
18 European rabbits
20 Dinner course
22 Gun (slang)
23 Scottish river
24 Slope
26 Sewing implements
31 Pronoun
32 Chalcedony
33 Number
34 John (Gaelic)
35 Dress edges
36 Goddess of infatuation
37 Legal proof
39 Dash as into pieces
41 Wife
42 Light brown
43 Subterranean passageway
46 Deer horn
50 Ireland
51 Bitter vetch
53 "Emerald Isle"
54 Openwork fabric
55 Decay
56 Italian's name for his capital
57 Alter sense
58 Observe
59 Quick shoot

DOWN
1 Fish sauce
2 Fiddling
Roman
3 Demigoddess
4 Standard
5 Arm part
6 Assist
7 Racers
8 Seasoned
9 Persian pentmaker
10 Granular snow
11 Dirk
16 Dine
21 Require
24 Ocean vessel
25 Shakespearean king
26 Italian stream
27 Her father's — was Andrew L. Goodhue
28 Philippine measure
29 Grafted (her.)
30 Sow
32 Colonisers
35 Animal
38 Flag
39 Male
40 Series
42 Sampling
43 End (comb. form)
44 River in Soviet Union
45 Mediterranean resort
47 Beam
48 Feminine appellation
49 Harvest
52 Fish eggs

--Today's Radio Programs--

WJR (700) CKLW (800) WWJ (950) WXYZ (1270) WCAR (1130) WFON (1400) WJBK (1500)

TONIGHT

6:00—WJR, News
WWJ, News
CKLW, News
WFON, News, Sports
6:30—WJR, Dinner Date
WWJ, Bus. News
WXYZ, Daly
WFON, Candlelite
7:00—WJR, Quest House
WWJ, Maxwell
WXYZ, R. Morgan
CKLW, Fulton Lewis Jr.
WCAR, Wooding
WJBK, J. Bellboy
7:30—WXYZ, Hi Fi
WFON, Sound Stage
8:00—WJR, Composite
WWJ, E. Elisabeth
WXYZ, Hockey, Wings-Leafs
9:00—WJR, News, Music
CKLW, R Knowles
WWJ, Image Russia
9:30—WJR, Portraits
10:00—WJR, Concert
WXYZ, F. Weiss
WFON, Jerry Glisen
10:30—WWJ, News
11:00—WJR, News
WWJ, Great Decisions
CKLW, Brewood
WJBK, Stereo
WFON, Music
11:30—WJR, Music
WWJ, Music
CKLW, R Knowles

WEDNESDAY MORNING

6:00—WJR, News, Art'ri'tr
WWJ, News, Roberts
WXYZ, Wolf
CKLW, Rooster Club
WJBK, Tom George
WCAR, News, Sheridan
WFON, Early Bird
6:30—WJR, Music Hall
CKLW, Eye Opener
WJBK, News, George
7:00—WJR, News, Music
WWJ, News, Roberts
WXYZ, News, Wolf
CKLW, News, Toby David
WJBK, News, George
WFON, News, Casey
7:30—WJR, Music Hall
WXYZ, News, Wolf
CKLW, Sports, David
WJBK, News, George
WCAR, News, Sheridan
8:00—WJR, News, Guest
WWJ, News, Roberts
WXYZ, News, Wolf
CKLW, News, Davis
WJBK, News, George
WCAR, News
WFON, News, Casey
8:30—WJR, Music Hall
CKLW, News, Toby David
9:00—WJR, News
WWJ, News, Music
WXYZ, Breakfast Club
CKLW, News, David
WJBK, News, Reid
WCAR, News, Martyn
WFON, News, Lark
9:30—WJR, Jack Harris
10:00—WJR, Music
WWJ, News, Music
WXYZ, News, Sherman
CKLW, Joe Van
WJBK, News, Reid
WFON, News, Lark
10:30—WXYZ, Paul Winter
CKLW, Myrtle Labbitt
11:00—WJR, Choral
WWJ, News, Haggart
WXYZ, Lou Sherman
CKLW, Joe Van
WJBK, News, Reid
WCAR, News, B Martyn
WFON, Chuck Lewis
11:30—WJR, Time for Music

WEDNESDAY AFTERNOON

12:00—WJR, News, Wells
WWJ, News, Haggart
WXYZ, McNeely
CKLW, Joe Van
WJBK, Stereo
WCAR, News, Purse
WFON, News, Lewis
12:30—WJR, Time for Music
1:00—WJR, Showcase
WWJ, News, Story
CKLW, Joe Van
2:00—WJR, Showcase
WWJ, Maxwell
CKLW, Joe Van
WFON, Bob Lark
WJBK, Reid
2:30—CKLW News, Shift'brk
3:00—WJR, Composite
WXYZ, Paul Winter
CKLW, Davies
WCAR, News, Bennett
WJBK, Music
3:30—WJR, Composite
CKLW, News Davies
4:00—WJR, News, Music
WWJ, News, French
WXYZ, Paul Winter
CKLW, News, Davies
WCAR, News, Bennett
WJBK, Music
WFON, Carriage Trade
4:30—WJR, Music Hall
CKLW, News, Davies
WJBK, Sports, Music
5:00—WJR, News, Music
WWJ, News, French
WXYZ, Paul Winter
CKLW, Sports, Davies
WJBK, Music
WCAR, Tenn. Ernie Ford
5:30—WJR, Music
CKLW, News, Davies

Handicapped Woman Chosen Treasurer

BLACK DIAMOND, Wash. (AP) —The first woman treasurer in the history of this little coal mining community will take office June 6. She won the office with a living room campaign.

★ ★ ★

Roxana Trover, 34, left most of the campaigning to her husband and their 12-year-old son.

★ ★ ★

Mrs. Trover, a former bookkeeper, was stricken with polio 10 years ago and spent four months in an iron lung. She gets around now in a wheelchair, but has the use of only one arm.

Pickets at Vandenberg Halt Work on Missiles

VANDENBERG AIR FORCE BASE, Calif. (AP)—A labor dispute has halted all construction work at this big missile base.

★ ★ ★

The International Brotherhood of Electrical Workers set up picket lines Monday. Work stopped on scores on construction jobs, including Atlas and Titan launching facilities.

IBEW representatives said one contractor, Philco Corp., was bringing in tradesmen to work at less than the prevailing journeyman electrician's wage, $4.35.

★ ★ ★

Philco spokesmen declined comment.

AP Photofax

HE'S A HUNGRY CHILD — Here is Robert Morris, 2½ years old. He weighed only 14 pounds, 15 ounces Friday when he was brought into Providence Hospital, Portland, Ore. Robert and six brothers and sisters were brought to the hospital after sheriff's deputies found them undernourished and living in a three-room shack. A sister, Nancy, 3½, died at the hospital Sunday. After a juvenile court hearing revealed that another had previously died of malnutrition, the six surviving children of Mr. and Mrs. Taylor Morris were made temporary wards of a Portland juvenile court.

Weather Shakes Up Army Airlift Test

SCOTT AIR FORCE BASE, Ill. (AP) — The largest troop airlift in peacetime history — exercise Big Slam-Puerto Pine—ended on a successful note Monday night after two weeks of flying in the worst winter in 27 years over the southeastern United States.

★ ★ ★

Some pilots of the Military Air Transport Service landed with blistered and bleeding hands because of severe turbulence.

About half of the MATS airlift force was used to move 21,000 Army troops and 11,000 tons of equipment in 2,532 trips to and from 14 air bases in the United States and Puerto Rico.

★ ★ ★

The only mishap was an inflight accident when a big C133 cargo carrier was buffeted by high winds. Four Army men were hurt.

Lifelike Animal Exhibit Planned for Disneyland

ANAHEIM, Calif. (UPI)—A new segment of the Disneyland Amusement Park with a performing "cast" of more than 200 animals, birds and reptiles will be completed in June.

★ ★ ★

The nearly 2 million dollar showplace will cover seven acres and depict forest regions of Wyoming, Arizona and New Mexico deserts and mountain terrain of Colorado.

★ ★ ★

The lifelike inhabitants will include every species of animal still found on the North American continent.

Negroes Plan U.S. Court Fight

To Test Sitdown Arrests

By The Associated Press

A city court conviction of 43 Negro students for trespassing in North Carolina has laid the groundwork for a possible U.S. Supreme Court decision on lunch counter demonstrations.

★ ★ ★

Attorneys for the students announced Monday that the convictions and fines at Raleigh will be appealed first to Superior Court. One lawyer said the cases will be taken to the supreme court if necessary.

★ ★ ★

The appeal involves constitutionality of North Carolina's trespass law which says in effect a merchant may serve the customers he wishes to serve. Other Southern states have similar statutes.

SPREAD TO LOUISIANA

The sitdowns spread to Louisiana for the first time. The chief of police at Baton Rouge arrested seven Negro students from all-Negro Southern University after they sought service at the white lunch counter of an S. H. Kress store. They were charged with disturbing the peace.

★ ★ ★

After the arrests, Louisiana Gov. Earl Long said the demonstration was very foolish. He suggested that dissatisfied Negroes return to their native Africa and "they'll find out they're doing a lot better here."

★ ★ ★

At Memphis, Tenn., eight Negro lawyers met with the City Commission and asked that all public facilities be desegregated immediately. The answer was an emphatic no. Mayor Henry Loeb said the commission is "pledged and committed to maintain segregation by all legal means."

★ ★ ★

Orangeburg, S.C. continued trying 388 Negro students arrested two weeks ago in an anti-segregation parade. Twenty received sentences of $50 fines or 30 days in jail for breaching the peace and promptly appealed to a higher court. Fire hoses and tear gas were used to break up the parade March 15.

Pay-for-Record Ruling Brings Many Laughs

By EARL WILSON

NEW YORK — The New York disc jockeys are hee-hawing the FCC ruling that radio station must pay for the records they play—and predicting that it'll be abolished, just as the canned laughter ban was killed.

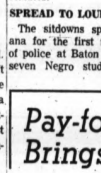

WILSON

"It's ridiculous," exclaimed d.j. Fred Robbins, formerly of the Eddie Fisher TV show, "to think a disc jockey wouldn't play a record just because somebody had to pay for it, or would play it because they got it free.

"We all want to play the best records we can. We get 50 to 100 new records a day. I have a record player on constantly, at breakfast, shaving, showering, getting dressed, trying to hear everything, and I can't."

But a music man said Tin Pan Alley has a new "dipsy"—a means of getting around the rules—whereby d.j.'s might be given hundreds or even thousands of free records which they can sell. The FCC rule would kill that practice.

★ ★ ★

Rumors that the FCC would also require each radio station to appoint a committee of four employees to choose the records played were likewise greeted with hoots.

"Some stations are so small they'd have to employ two more people to make it!" one d.j. scoffed.

★ ★ ★

Barbara Hutton and her kinfolk have been real nice about Lance Reventlow's marriage, but they're privately predicting it won't last more than 4 or 5 million dollars . . .

Ava Gardner, touring the town, was escorted by Michael Orley of Rome and Dick Jones of Capitol Records (a Frank Sinatra buddy), she had a drink and rushed on to hear Count Basie . . . missing her ex-husband Artie Shaw by a few minutes. She outstayed the orchestra which left at 4 a.m. Ava was also in touch here with smooth, handsome Spaniard Luis Tamayo, a dancer-singer with The Kids from Spain. Indeed, Ava phoned him from Spain a few days ago that she was arriving. (They've been chummy since '52—most recently in Puerto Rico.) Ava was—no matter what you might read or hear—courteous to everybody.

BRAVO: Vicky Autier's music. Her husband, Henri Astric, just signed Nat (King) Cole and Bea Lillie to play Grace Kelly's Red Cross gala in Monte Carlo Aug. 5.

TODAY'S BEST LAUGH: The trouble with some health foods is that you have to be healthy in the first place to get the jars open.

WISH I'D SAID THAT: All a parent has to do to make a child thirsty is to fall sound asleep.—O. A. Battista.

A striking H'wood actor told actor Mike Connolly: "Running into debt isn't so bad — it's running into creditors that hurts." . . . **That's earl, brother.**

(Copyright, 1960)

VICKY

Strife Ripples Jordan Waters

Israel, Arab League Vying for Control Over History-Rich River

The River Jordan tumbles, unchecked and little used, through a short stretch of the Holy Land and an unending span of history.

★ ★ ★

The holy stream rises on the lofty, cool slopes of Mount Hermon whose summit is 9,232 feet above sea level, the National Geographic Society says. It flows through the fresh-water lakes of Huleh and Galilee (Tiberias), then writhes and loops like an angry serpent down a deepening rift to reach the earth's lowest spot, the Dead Sea.

★ ★ ★

Day after day the fresh waters of the Jordan are lost in the Dead Sea's sulphurous, salty witch's brew. Yet there is an intense need — and intense rivalry — for water among nations of the Jordan region.

COMPROMISE PLAN SOUGHT

Israel is proceeding with a project to pipe Jordan waters from Galilee to the sun-parched Negev. In retaliation, Arab League countries, including neighboring Lebanon, Jordan, and the United Arab Republic, have threatened to divert Jordan tributaries. Since 1953 the United States has been trying to help the disputants work out a compromise plan for the peaceful development of the Jordan Valley's barren wastes.

Ironically, the problem of developing the Jordan is far from new. The Old Testament states: "Thus saith the Lord, Make this valley full of ditches . . . Ye shall not see wind, neither shall ye see rain; yet that valley shall be filled with water, that ye may drink, both ye, and your cattle and your beasts" (II Kings 3:16-17).

In the distant past the Jordan Valley bloomed like an Eden. Elephants, rhinos, and hippos thrashed through green thickets. The great beasts were hunted by prehistoric men perhaps 100,000 years ago.

In turn, major civilizations rose. The Jordan's banks teemed with town-dwelling populations. There the prophets of three great monotheisms found inspiration. The Jordan remains sacred to Jew, Christian, and Moslem.

★ ★ ★

It was there that "Lot lifted up his eyes, and beheld all the plain of Jordan, that it was well watered everywhere, before the Lord destroyed Sodom and Gomorrah, even as the garden of the Lord" (Genesis 13:10).

Tradition says that Jesus was baptized at Makhadat Hajla, a ford near Jericho. He performed miracles at Galilee, a blue-green lake set in the purple mass of the Galilean hills.

Discovery of the Dead Sea Scrolls in nearby hills has unlocked secrets of the pre-Christian Essenes and expanded knowledge of Old Testament times.

An American couple has been diving into the Sea, searching for the ruins of Sodom and Gomorrah. An American Jesuit priest has begun excavations at Ghassul, the place where the Israelites supposedly crossed the Jordan River into the Promised Land.

TV News and Reviews

Danny Thomas Gives Us Some Solid Laughs

By FRED DANZIG

NEW YORK (UPI) — Another milestone in the marshland of TV family comedy shows was reached on CBS-TV's "Danny Thomas Show"—last night.

Danny's eldest TV daughter, Terry, played by Penney Parker, was married to Pat Hannigan, played by Pat Harrington Jr.

The first 10 minutes produced some solid laughs as Thomas wandered into a room filled with frantic females, caterers and dressmakers, all fluttering around with last-minute wedding arrangements.

Our hero demonstrated, quickly and with fine humor, that only the presence of his checkbook was required at that point. Himself was made to feel about as essential as an anchor on a space rocket.

Then, as it must to almost every Danny Thomas episode, the serious side was brought in. Danny's exalted expositions zeroed in on the tear ducts with unflagging intensity.

But there's a bright side to all the individual pep talks he directed at his daughter, his son-in-law, his wife and his bartender: At least he packed it all into one episode and didn't spread it over four or five shows.

Hugh Downs, TV's deservedly popular renaissance man, turned his attention to dramatic acting last night.

Appearing on NBC-TV's "Riverboat," Downs made his part look even more superfluous than it was. While Downs had difficulty trying to sound natural, it seems that much more experienced actors have the same problem opposite the vitality that is exuded by "Riverboat" star Darren McGavin. (That goes for the scripts, too.)

Downs, if he's really serious about his acting kick, might do well to avoid the dramatic roles and shoot for light comedy, for which his approach seems better suited.

The "Riverboat" episode, "Night of the Faceless Men," dealt with a town that was in the grip of a reign of terror. Hooded nightriders—who did their dirty work in broad daylight—finally were routed by a platoon of women. It was a novel approach, but the production had too much hokum and romance in it to mean anything.

DIALING AND FILING: Jack Paar's first taped London show found him blaming the lack of laughter on language differences. I thought the blame should have been placed on his material. The sound was very husky on the show and the lighting cast dramatic, interesting shadows on the talkers.

THE CHANNEL SWIM: The long-delayed "Barbara Stanwyck Theater" dramatic series now is expected to join the NBC-TV schedule next season.

Simone Signoret and her husband, Yves Montand, will be visited by CBS-TV's "Person to Person" on Friday, April 8.

Du Pont has renewed sponsorship of "The June Allyson Show." Starting on Sept. 29, the series will be seen on Thursdays, 10:30 p.m. (EST) instead of Monday nights on CBS-TV.

Tony Randall joins Lisa Kirk as guest stars of "The Man in the Moon," the Saturday, April 16, NBC-TV Special that stars Andy Williams.

Senate Group Must Act Soon on Rights

WASHINGTON (AP) — With time running out, the Senate Judiciary Committee meets today for more argument and possibly some votes on the House-passed civil rights bill.

★ ★ ★

The Senate, in sending the bill briefly to the group last Thursday, gave it until midnight tonight to complete its consideration of the politically explosive legislation.

The Senate, which has had a short respite on other business after six weeks of civil rights debate, is expected to go back to that subject Wednesday with the House bill as the vehicle.

★ ★ ★

The key question to be decided today was whether the committee would vote some changes in the House measure or let it return to the floor untouched.

When It Rains It Really Pours

Hawaiian Mount Takes World's Precipitation Title With 471 Inches

WASHINGTON—When it rains on Hawaii's Mount Waialeale, it pours. And it is doing that most of the time.

Waialeale, pronounced Wy-ah-lay-ah-lay, is the rainiest place in the world. If its annual average fall of 471.58 inches came down at once, the flood would cover a three-story building.

Clear weather is almost unknown on Waialeale except occasionally between 4 and 8 a.m. At other times the mountain is wrapped in heavy clouds and dense fog, with rain imminent or falling, the National Geographic Society says.

The majestic mountain rises almost in the center of Kauai, Hawaii's fourth largest island. The mountain is alluring from afar, but a trip to the summit requires a rigorous journey on horseback and foot through swamps and jungles.

Winds slam across the mountain. Sometimes a climber must fall prone to avoid being swept off a ledge. There are drops of nearly 3,000 feet from sheer cliffs near the top.

There the thick vegetation dwindles, and the bald, windswept summit comes into view. The muddy terrain oozes with water, which collects to form a lake. Runoff and seepage, working downhill, support lush vegetation.

The strongest challenge to Waialeale's status as the world's wettest place comes from Cherrapunji, India, where the average annual precipitation is 450 inches.

According to Weather Bureau records, Cherrapunji holds the world's record for the most rain in a single year. During the 12-month period from August, 1860, to July, 1861, 1,041.78 inches—a flood equal in height to a seven story building—fell on the little town near the Burma border.

Both the Waialeale and Cherrapunji areas are tropical and mountainous. Two basic weather principles help explain their wetness.

First, the ability of air to absorb water vapor increases as its temperature rises. Second, air cools as it ascends. When a mass of warm, waterladen air meets a mountain, it is forced upward. The air chills, and the moisture condenses as rain.

SONOTONE
House of Hearing
Free Hearing Tests
511 Pontiac State Bank Bldg. FEderal 2-1225

RCA COLOR TV
Sales and Service
Sweet's Radio TV
Open Mon. & Fri. Nights
422 W. Huron St. FE 4-1133

SPECIAL SALE!
• Aluminum Awnings & Siding
• Aluminum Comb. Storm Windows and Doors
• Latest in Storm Windows 'in Color'
• Wise Buyers get our Quotation
ALL AWNING & STORM WINDOW SALES
FE 3-7809 Leo Bogert—Owner

CLOSE-OUT SPECIALS
1959 Refrigerators—Ranges—Washers and Dryers—RCA Color Televisions
Emerson 21" TV AM-FM Radio, Hi-Fi Stereo Combination
Reg. Price $498.00
Trade-in 120.00
your price $378.00
HAMPTON'S ELECTRIC CO.
825 W. Huron Street FE 4-2525
Open Evenings 'til 9 p.m. — Easy Terms

AMERICA'S LARGEST BRAKE SPECIALISTS!
BRAKES RELINED!
1-HOUR SERVICE
FREE LIFETIME BRAKE ADJUSTMENT
GUARANTEE IN WRITING
ALL 4 WHEELS $9.95
NO CASH NEEDED!
LOW BUDGET TERMS!
All Other U.S. cars $8.95 and $12.95
INCLUDES LABOR AND MATERIAL
4 GREAT LOCATIONS IN MICHIGAN
973 Orchard Lake Rd. (Cor. Telegraph Rd., Pontiac) Next to Park-Inn Restaurant Open 8 to 7 Daily — 8 to 6 Sat. FE 3-7936
GOLD & CREST BRAKE SHOPS

Mickey Cohen Facing Taxmen Once Again

LOS ANGELES (AP)—The Internal Revenue Service says its grand jury probe of Mickey Cohen is going to continue "until the job is finished."

Says Cohen: "Every time I turn around, wham! There's the old grand jury."

★ ★ ★

The Internal Revenue Service has been investigating his affairs since 1958. A previous grand jury probe ended without any charges being filed.

★ ★ ★

The current investigation began Monday. Among those called were two ex-Cohen girl friends.

The government wants to know how Cohen lives luxuriously without apparent income.

Cohen was convicted of income tax evasion in 1951 and served nearly three years in prison. He says he has been living since on loans of friends.

Beverly's Mother Forfeits $20 Bail

LOS ANGELES (AP) — Rather than stand trial on a drunk charge, Florence Aadland — Beverly's mother—decided Monday to forfeit $20 bail.

She was arrested after a noisy dispute with a young man she accused of undue attentions to her daughter, the protege of the late Errol Flynn.

★ ★ ★

Mrs. Aadland didn't come to court for her trial, and the bail was forfeited. But she still may have to make a court appearance.

★ ★ ★

The young man, Jack Dulin, faces trial April 7 on a charge he illegally discharged a firearm during his argument with Mrs. Aadland at his home last Feb. 28. Dulin said both mother and daughter have been subpoenaed to testify.

Pierced by Rail From Bridge, Driver 'All Right'

MOUNT PLEASANT, Mich. (AP)—A young motorist who had a 120-foot section of a 1¼-inch bridge railing pass through his body and still lived was reported "holding his own" today.

★ ★ ★

Officials at Community Hospital said Bruce E. Wixon, 24, of Barryton, Mich., was in fair condition and "doing all right."

Wixon was pierced by the rail Sunday when his car skidded on ice and crashed through the guard rail. The car plunged to a frozen mill pond below the bridge, knocking Wixon unconscious. He revived and managed to start the car heater until rescuers reached him.

Sheriff Donald Ramsdill, who said the incident was "the most unusual thing I ever saw," said the pipe barely missed Wixon's stomach and liver.

Carbon monoxide from automobile exhausts is colorless, odorless and tasteless. It kills about 300 persons annually in the U.S.

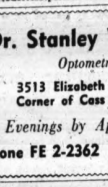
Dr. Stanley W. Black
Optometrist
3513 Elizabeth Lake Rd.
Corner of Cass Lake Rd.
Evenings by Appointment
Phone FE 2-2362 Closed Wed.

Paul M. Snover
Established in 1898
Farmer-Snover
FUNERAL HOME
160 W. Huron St. FE 2-9171
PARKING ON PRESIDES

That Little Town That Isn't There —Well, It Is

LANSING (AP)—It wasn't that tourists didn't want to visit a certain village in Michigan's Upper Peninsula. They just didn't know it was there.

★ ★ ★

So residents solved the problem of visitors unknowingly going through their community by voting to change its name from DeTour to DeTour Village.

The complaint, said the State Highway Department, was that highway signs read: "DeTour—44 miles."

★ ★ ★

The highway department has agreed to inform visiting motorists with new signs reading: "DeTour Village—44 miles."

Actors and Producers 'Talking' Again Today

HOLLYWOOD (AP) — Striking Hollywood actors and the Assn. of Motion Picture Producers meet again today and Wednesday in an effort to settle the 22-day-old strike of the Screen Actors Guild.

Both sides reported progress after a meeting Monday. Main roadblock in settlement of the dispute is actors' demand for a share of the studios' proceeds in sale of films to television.

Only One Car Can Be Lowest Priced!

It's Rambler American $1795*
Here are the facts: The Rambler American Deluxe 2-Door Sedan above saves you at least $117 over other economy cars—the 4-door model saves you at least $130—based on comparison of advertised delivered prices. Save more on gas, on upkeep, on resale value. Room for a family of six. Easiest parking. See your Rambler dealer.
IT'S NATIONAL NEW CAR DEALER WEEK—BUY NOW!
*Manufacturer's suggested delivered price at Kenosha, Wisconsin, for 2-Door Deluxe Sedan. Optional equipment, state and local taxes, if any, extra.
TUNE IN NBC-TV'S "JOURNEY TO UNDERSTANDING" — WATCH TV LISTINGS FOR TIMES AND CHANNEL
Save at least $205

New 100-inch wheelbase Rambler American Station Wagon at least $205 less than any wagon produced by the four other major U.S. car makers according to manufacturers' suggested delivered prices.
TEST-DRIVE THE ECONOMY KING AT YOUR RAMBLER DEALER'S

When You Modernize
CALL
FEDERAL MODERNIZATION CO.
FE 3-7033
Living comfort and the market value of your home can both be increased by a well planned modernizing program. Each dollar spent adds more than a dollar to the value of your home. See or call us for full details.
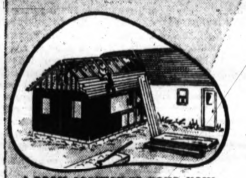
A ROOM ADDITION TO YOUR HOME
Here is one of the best ways to increase living space in your home. It is practical, economical and easy. An average size room addition can be put on your home with no money down.

A MODERN KITCHEN
Nothing adds so much to the value of your home, and the pleasure the whole family gets from it, as a modern kitchen. The average kitchen can be modernized with no money down.

AN ATTIC ROOM
Because much of the framework is already in place an attic room is an economical way to provide extra living space. An average attic room can be built with no money down.
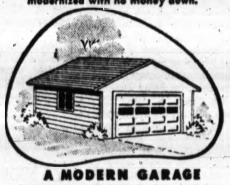
A MODERN GARAGE
The resale value of your home can be increased considerably with a modern garage designed for the new, large cars. An average 2-car garage can be built with no money down.
FEDERAL MODERNIZATION SPECIALS!

	FROM
ATTIC ROOM	$689
RECREATION ROOM	$795
ROOM ADDITION	$980
KITCHEN	$269
BATHROOM	$312
STONE HOMEFRONT	$182
ALUMINUM SIDING	$379
SLIDING GLASS DOORS	$ 88
PORCH ENCLOSURES	$395
SCREENS for SLIDING GLASS DOORS	$ 30
1½ CAR GARAGE (PONTIAC CODE)	$649
TRIPLE TRACK STORM WINDOWS	$13.95
ALUMINUM STORM DOORS" 1" THICK	$23.95

FHA TERMS
NO MONEY DOWN - 5 YEARS TO PAY!
For Free Home Estimate
Call FE 3-7033 — Day or Night
"There's a Satisfied Federal Modernization Customer in Your Neighborhood."
FEDERAL MODERNIZATION CO.
Visit Our Showroom
Open Daily 9 a.m. to 8 p.m.
Saturday 9 to 6 p.m.
2536 DIXIE Hwy.
3 BLOCKS NORTH OF TELEGRAPH

A thimbleful can sew it up!
Just that much gasoline can sew up a winning spot in the Mobilgas Economy Run April 2-6
The Mobilgas Economy Run is not a race! It's a gas mileage economy *test* . . . conducted on the most accurate and realistic scale possible. The drivers of 50 brand-new, standard-make American cars will be out to prove the maximum miles per gallon the 1960 cars can deliver. They'll travel through deserts, mountains and city traffic...five days driving in all. And just a thimbleful of gas at the end of this 2,000 mile run can mean the difference between winning or losing.
Powering the Mobilgas Economy Run cars from Los Angeles to Minneapolis, under *your* driving conditions, will be Mobil, the New Car Gasoline. And when the results are tabulated—results that will be sanctioned and certified by the U.S. Auto Club—you'll have the most authentic yardstick of the gas-mileage potential of your car . . . you'll know the outstanding mileage possible when you use Mobil, the New Car Gasoline, in *your* car.
Don't wait. Start enjoying outstanding mileage today with the gasoline that proves its great quality and economy out on the road—Mobil, the New Car Gasoline.
Mobil
You're miles ahead with the NEW CAR Gasoline
MOBIL OIL CO., A Division of Socony Mobil Oil Co., Inc., 150 E. 42nd St., New York 17, N. Y.
For the complete story of the Mobilgas Economy Run see the April issue of Reader's Digest

Weather
U. S. Weather Bureau Forecast
Scattered showers.
(Details Page 2)

THE PONTIAC PRESS

MAKE OVER PAGES

118th YEAR ★★★★★ PONTIAC, MICHIGAN, TUESDAY, MARCH 29, 1960—24 PAGES UNITED PRESS INTERNATIONAL ASSOCIATED PRESS 8c

Police Face Angry African Crowd

AP Photofax

NEGROES DEMONSTRATE — One woman wags her finger in protest while another closes her ears to police demands that demonstrators disperse. The crowd gathered in Pimville railway station on the outskirts of Johannesburg to heckle fellow Negroes who ignored the one-day work boycott call. The boycott was instituted to mourn Negroes killed in riots last week.

Senate Also Votes for Curfew

OKs Council on Aging

Uneasy Silence Follows More S. African Riots

Police Station, Churches Burned During Negroes' Day of Mourning

JOHANNESBURG (AP) — Tense quiet settled over scarred Negro townships in South Africa early today after an orgy of violence that left at least two dead, untold injured and many buildings burned.

Inflamed rioters put a police station, homes and churches to the torch in widespread violence near the end of a Negro "day of mourning" for 72 Negroes gunned down by white police last week.

★ ★ ★

Fires lit up the skies northeast of Cape Town Monday night.

Defense Minister Jacobus Fouche told the Senate in Cape Town that army and air force units had been reorganized and strengthened with armored cars to help put down any further riots but would act only if the police called on them.

The U.N. Security Council meets in New York Wednesday to take up last week's police shootings, despite South Africa's insistence it is an internal matter outside U.N. jurisdiction.

★ ★ ★

The riots Monday were triggered mostly by angry Negroes trying to punish other Negroes who ignored the work boycott ordered to protest the shootings last week.

The National African Congress and the Pan-Africanist Congress had called for a stay-at-home day of mourning.

Two policeman — a white and a Negro — were reported killed.

★ ★ ★

A police spokesman said a mob attacked the white constable and two others between townships in the Johannesburg area, stabbing

(Continued on Page 2, Col. 2)

In the Depth of Spring

AP Photofax

WATER DOWNTOWN — Floodwaters of Black Vermilion Creek cover part of the Frankfort, Kan., business district a foot deep Monday as a result of a runoff caused by the spring thaw melting leftover snow. About 40 blocks were affected by the overflow.

Williams Happy at Winning Oldsters Plan

Restricted Hour Issue Applies to Unescorted Children, Teeners

LANSING (AP)—A 10-year campaign finally bore fruit last night when the Senate approved creation of a permanent state commission on the aging. Senators often have rejected the idea before.

The bill was the first element in Gov. Williams' 29-point legislative program to clear both branches, and he was jubilant.

The vote was 30 to 0, with Sen. Lewis G. Christman (R-Ann Arbor) abstaining.

The bill, along with a statewide curfew measure also approved, was returned to the House for agreement to minor amendments. The curfew was not debated.

Although the governor called the aging proposal a "great step forward in social legislation," one of his followers, Sen. Philip Rahol of Iron Mountain, scoffed at it as an empty, election-year political gesture.

"This makes me sick because it does nothing—but I've got to vote for it," Rahol said. Earlier, he said government had been "harsh" on the old people. What they need, he said, is "money and nothing else."

★ ★ ★

On Feb. 17, he formally proposed a constitutional amendment to give a $100-a-month pension at state expense to all persons over 65.

"Of the only two bills that amount to anything," another senator remarked to a reporter, "one relieves parents of responsibility for their children and the other tries to relieve children of responsibility for their parents when they get old."

The proposed 12-member commission would be empowered to "encourage, promote and aid in the establishment of local programs and services for the aging."

It would serve as an information clearinghouse, report annually to

(Continued on Page 2, Col. 5)

★ ★ ★

Measure Puts Tax on Books

Deletes Exemption for College Students; OK'd by State Senate

LANSING (AP)—The Senate last night passed and sent to Gov. Williams a bill that would raise the price of textbooks three per cent for students who buy them at college-operated stores.

There was no immediate indication of the governor's view.

The bill was approved 22 to 10 over strong Democratic opposition. It amends the sales tax law.

Under the proposed change, there would be deleted from existing law an exemption on books sold to students by public or private schools.

Carrying the ball for the bill was Sen. Clyde H. Geerlings (R-Holland), a staff member at Hope College, who said it would aid with college-operated stores.

"Students at Hope College pay $650 tuition. They only pay $250 at the University of Michigan. The students aren't going to crab to the State of Michigan about paying the tax," Geerlings said.

He observed there were 7,200 automobiles registered on the Michigan State University campus and 5,000 at the U. of M., indicating the additional tax burden would be inconsequential.

The U. of M. does not operate a book store. MSU does, and so do some other state-supported schools.

Sen. Charles S. Blondy of Detroit, a Democrat, assailed the bill as "disgraceful."

"Some boys and girls are just getting by in college. We should be trying to encourage them," Blondy said.

Nixon Joins Talks

Ike, Mac Agreeing

GETTYSBURG, Pa. (AP)—President Eisenhower and British Prime Minister Harold Macmillan were reported in substantial agreement today on a growing list of summit and disarmament issues.

★ ★ ★

The progress report reached newsmen on watch here as the U.S. and British leaders worked through the second day of their conference at Camp David, presidential retreat in Maryland's Catoctin Mountains.

Eisenhower and Macmillan got an early start by opening the day's talks over the breakfast table.

Vice President Richard M. Nixon joined the talks in midmorning along with Secretary of State Christian A. Herter; Chairman John A. McCone of the Atomic Energy Commission; James H. Douglas, deputy secretary of defense, and other top scientific and policy advisers. They flew to Camp David.

DOMESTIC POLITICS

Nixon's arrival gave a flavor of domestic policies to the international session which opened here Monday.

It placed him for a time in the spotlight along with Eisenhower and Macmillan. White House press secretary James C. Hagerty said Eisenhower always likes to have his vice president take part in a conference

Hagerty also told questioners he knew of no plan to consult with Democratic aspirants in this year's presidential election race.

The immediate task before Eisenhower and Macmillan was to put the finishing touches on a new U. S.-British proposal to the Soviet Union for prohibiting nuclear weapons tests.

★ ★ ★

But it was becoming increasingly clear that their concern with world problems was much broader than that.

Preparations for the May 16 summit conference at Paris with President Charles de Gaulle of France and Soviet Premier Nikita Khrushchev reportedly occupied much of their time.

Accompanying Nixon, Herter and the other Cabinet-level officials from Washington were Dr. George B. Kistiakowsky, the President's science adviser; Philip J. Farley, special assistant to Herter for disarmament and atomic energy; Sir William Penney, nuclear science adviser to Macmillan; and Andrew H. Berding, Herter's public relations chief.

★ ★ ★

The President and Prime Minister started their work day at 8 a. m. at Aspen Lodge, the central cottage in the Camp David group. At the table with them were Undersecretary of State Douglas Dillon and Asst. Sir Harold Caccia and Con O'Neill of the British Foreign Office on the British side.

Several other aides were also present.

Ike Gives Nixon Shove on Road to White House

GETTYSBURG, Pa. (AP)—Vice President Richard M. Nixon was nudged into the world spotlight today by President Eisenhower, who wants Nixon to succeed him in the White House.

An aide made it clear that Eisenhower has no thought of focusing similar attention on Nixon's Democratic opponents for the presidency.

With presidential aspirants of both parties daily seeking favorable headlines, Eisenhower arranged for Nixon to join him and Britain's Prime Minister Harold Macmillan at their Camp David talks on a nuclear test ban and other global problems.

At a news conference Monday night, White House press secretary James C. Hagerty was asked about Nixon's role in sitting down with Eisenhower and Macmillan at the top level discussions.

"The vice president's role is very simple," Hagerty replied. "He is vice president of these United States, and the President has always, from the time he was inaugurated, kept the vice president completely informed of negotiations where possible, and has included him in these negotiations."

Hagerty then was asked whether Eisenhower had any intention of keeping candidates for the Democratic presidential nomination similarly posted regarding the Camp David talks.

"I have heard no discussion of that to date," said Hagerty.

As Hagerty stated, Eisenhower's inclusion of Nixon in the current talks is nothing new in the President's handling of foreign policy.

But inclusion of Nixon at this particular time, in this election year, could pay him political dividends. The indications appear to be that Eisenhower is entirely aware of that.

George Taylor Is Injured in Auto Collision

Oakland County Prosecutor George F. Taylor was injured in a two-car accident yesterday afternoon at the intersection of Franklin road and West South Boulevard.

Taylor told Pontiac police his foot slipped from the brake to the accelerator as he was stopping for a traffic signal.

His car shot ahead and hit one driven by Richard G. Myles, 52, of 396 Hickory Ridge Rd. Myles was driving west on South Boulevard.

Taylor was taken to St. Joseph Mercy Hospital with a broken bone in his right foot.

His wife, Laurel, suffered a broken collarbone and a fractured wrist when her car collided with another on March 16.

Titan Squad Year Off

WASHINGTON (AP) — The first squadron armed with the Titan, the Air Force's second intercontinental ballistic missile, is scheduled to be in operation June 1, 1961.

Spring Was Late, but Showers Due Early

April showers are expected to arrive early this year.

Scattered showers or thundershowers are forecast for late afternoon and tonight. A high of 60 is predicted for today and a low of 45 tonight, the weatherman said.

Wednesday will be cloudy and colder with showers ending by afternoon. Tomorrow's high will be near 50.

Morning easterly winds at six miles an hour will become 20-30 miles late this afternoon and tonight and shift to 25-40 miles Wednesday.

The mercury rose steadily from a reading of 34 degrees at midnight to 49 at 1 p.m.

Bus Leasing Plan Possible as 'Courtesy' Service Dies

New talk of a lease agreement between the city and Pontiac City Lines, Inc. was in the air today during the last few hours of the striking bus drivers' "courtesy ride" service.

City Commissioner Floyd P. Miles, chairman of the 14-member transportation committee appointed by the mayor, said it was conceivable that his group may take a final stand on the proposed lease shortly.

★ ★ ★

If the group decides it likes the lease idea, it will probably make a favorable recommendation to the City Commission.

Apparently, though, there will be no opportunity for a final decision until next week at the earliest.

Nor are there, any plans, in the meantime for any interim transportation to help the hundreds of Pontiac residents who have been using the "courtesy rides" daily.

SERVICE TO END

The service ends at 6:30 p. m. today. Bus drivers said they had to give it up because they couldn't afford the financial requirements in the regulations adopted for the service as a special jitney operation for the duration of the strike.

The regulations — requiring public liability insurance, police inspection of vehicles and $20 license fees — were adopted March 15 and are effective at 12 tonight.

So far, there have been no applications filed at City Hall for a special jitney license.

★ ★ ★

It was Miles' committee that had recommended the regulations to the city in the first place.

Surprised by the bus drivers' unwillingness to participate in the jitney plan, Miles said his committee was considering no substitute measure.

ARE ON CALL

"We are, of course, on call whenever the city wants us," he said.

Miles said his committee intends to remain concentrating on more general problems when it meets next with top officials of National City Lines, Inc. and with a certified public accountant hired by the city to examine the National Bus Company's books.

Although a report on the books should be ready Friday, the bus company officials may not be able to get to Pontiac for a meeting until later, Miles said.

★ ★ ★

The financial report was sought, the committee said, to investigate the bus company's claim that it made next to no profit in Pontiac last year and can't, under its present setup, afford any wage increases.

Union demands for a wage increase have been the prime issue in the 115-day strike.

The bus company has said, however, that if the city leases the buses for a nominal fee, then hires the company to run them, the company could afford wage increases from the thousands of dollars a year which it could save in taxes.

At first this potential saving was estimated at $18,000 the first year. But now it is estimated at $14,000-$16,000, Miles said.

★ ★ ★

The present estimate includes the anticipated $4,500 a year in tax relief the company will get under a relief act adopted by the Legislature last month.

Miles indicated that the lease

(Continued on Page 2, Col. 4)

What Course? — Boat Operation

Press 'Cruise' Departing

Calling all skippers! Pull alongside and come aboard.

The Pontiac Press-sponsored Boat Operation Course sets sail tonight. All interested boaters should be in the boys' gymnasium at Pontiac Central High at 7:30.

Those who have not already registered by mail should plan to be there early to sign up for the eight-week course, approved and conducted by the Coast Guard Auxiliary.

It's open to everyone—husbands and wives, fathers and sons, entire families. There will be a $3 Coast Guard fee to cover materials used.

Due to the interest shown (266 already registered), the course will be conducted by instructors at the division level, which is higher than the usual level, assuring boaters of the best instructors available.

Smith Cook, training officer for the 12th division, U.S. Coast Guard Auxiliary, will conduct tonight's class and answer your questions about the course and the certificates to be issued to those completing it.

Says Speaker at MSUO Conference

Russian Foreign Aid Besting Ours

By MAX E. SIMON

Russia is getting more mileage out of its foreign aid program than the United States, the first administrator of America's "Point 4" program warned yesterday.

"By adopting our 'racket', the Soviets are getting into countries we call ours," said Dr. Stanley Andrews, now a consultant on international programs at Michigan State University.

Andrews, former head of the Technical Cooperation Administration, was one of seven speakers at an all-day "First-Hand Facts on Foreign Aid" conference sponsored by eight Leagues of Women Voters in Oakland and Macomb counties.

Others were U.S. Reps. James O'Hara (D-Utica) and Alvin Bentley (R-Owosso); Drs. Leonard Rall, Ralph Smuckler, and Marvin Solomon, MSU faculty members who were active in foreign aid projects; and Mrs. Irene Murphy of Birmingham, Democratic member of the University of Michigan Board of Regents.

★ ★ ★

"Americans will have to understand that underdeveloped nations will accept aid wherever they can get it," Andrews said.

"How can you blame a poor nation for accepting a Communist offer to pave their streets or build a steel mill?" he asked.

"As long as the nation keeps its independence, there isn't much to say."

Agreeing with the other speakers that the foreign aid program was unpopular, Andrews said: "It takes courage to support this program.

"But the side that wins the minds of the peoples in underdeveloped countries will run the future."

Andrews said that millions of dollars were being thrown "down the drain" for projects which weren't understood in countries with low standards of living.

"We build dams for these peoples who have never even seen an electric light," he said. "How in the world can we expect them to be impressed by a big slab of concrete?"

Andrews said that projects should be carefully explained to the nations they were being done for so that the people would "accept and digest" them.

★ ★ ★

He also urged that the foreign

(Continued on Page 2, Col. 7)

REP. BENTLEY

REP. O'HARA

K Plans Vienna Trip

VIENNA, Austria (AP) — The Austrian government announced today that Soviet Premier Nikita Khrushchev will visit Vienna, probably in September. Austrian Chancellor Julius Raab first invited him in 1958, when Raab headed an Austrian government delegation to Moscow.

Nasser Visiting Nehru

NEW DELHI, India (AP) — President Gamal Abdel Nasser of the United Arab Republic arrived in New Delhi today for a 12-day state visit.

In Today's Press

Comics	17
County News	11
Editorials	6
Lenten Series	12
Markets	18
Obituaries	3
Special	13
Sports	14-15
Theaters	16
TV & Radio Programs	23
Wilson, Earl	23
Women's Pages	8-10

Civil Service Plan on Waterford Ballot

The Waterford Township Board last night approved a request to place a proposal on the August primary ballot that would put fireman under civil service.

Firemen have sought civil service to assure them of security in case of a change in the admnistration, according to Fire Chief Elmer Fanghoner.

If approved by the electorate, it would not only "take policies" out of the fire department, but assure promotions, regulate the transfer, reinstatement, suspension and discharge of officers, Fanghoner stated.

A recruit would be required to take physical and mental examinations and report to a civil service commission consisting of a member appointed by the township board, an elected paid fireman, and one member elected by the Commission. All would serve a six-year term.

★ ★ ★

In other business, the Board approved a special street lighting assessment district to be established in the Coleman-Freidman subdivision in the Cass Lake, Pontiac Lake road areas.

Fifteen residents were present—some protesting, and others "making sure the district was approved.

Among those protesting was Avery Morris of 557 Lakeview Dr., Birmingham, who owns about 40 vacant acres along Cass Lake road, Morris, who will be required to pay for nine vacant assessments established at $4.21 each, said that he would not benefit by a lighting district.

A Huron Gardens couple, Mr. and Mrs. Walton Adams of 2737 Sylvan Shores Dr., presented a bill of $587 for damage caused by a broken water main three weeks ago.

★ ★ ★

At that time, a water main on nearby Woodbine street burst, sending tons of water gushing down a hill into the Adams home.

Carpets, furniture, walls and garage storage were damaged and it took 10 hours to get the water under control, Adams told the Board.

He added that although he has contacted the township's insurance company, he has had no response and asked that something be done about the damage. Township attorney Paul Mandell said he would contact the insurance company to settle the matter.

All other items pertaining to additional funds for various projects were tabled for a special meeting at 7:30 p.m. Thursday and 6 p.m. Friday, prior to presentation of the annual budget on Saturday.

Franco to Confer With Pretender

Joint Statement About Future of Spain Is Expected Soon

MADRID (AP) — Generalissimo Francisco Franco left by car today for a meeting with Don Juan's heir, 22-year-old Prince to tighten relations between the chief of state and the pretender to the Spanish throne.

The talks will be held on an cated by Alfonso XIII in 1931. where the two met Dec. 29, 1954, to talk over the education of Don Juans heir, 22-year-old Prince Juan Carlos.

★ ★ ★

Political sources predicted a joint declaration would be made recognizing Don Juan's family as legitimate heirs to the throne vacated by Alfonso XIII in 1931.

In exchange, Don Juan was expected to recognize and accept the principles of Franco's Nationalist movement.

★ ★ ★

This would be a blow to the liberal Constitutional Monarchists and Republican groups who have pinned their hopes of ousting Franco on a restoration of the monarchy as a transition regime.

Silence Follows Rioting in Africa

(Continued From Page One)

one to death and injuring the other two.

ANOTHER CLASH

A Negro policeman was reported killed in another clash outside Johannesburg.

In Cape Town a crowd of Negro demonstrators surged into the heart of the city, stoning buses and automobiles.

A shop window was smashed and a white motorist rescued from the mob when he tried to assist a nonwhite woman his car had bumped. Police tear gas finally dispersed the mob.

In Worcester Township, northeast of Cape Town, police said all of the churches, including the presegregationist Dutch Reformed Church, Catholic schools and administrative buildings were burned.

Trains and railroad depots in Negro townships southwest of Johannesburg were damaged as Negroes surrounded them to retaliate against those who had gone to work in Johannesburg despite the boycott.

Police used tear gas to disperse a Negro mob trying to enforce the boycott at Kliptown, near Johannesburg.

Floods Threaten as Melting Snow Swells Rivers

By The Associated Press

Thunderstorms and showers today dumped rain on flood-threatened areas of the Midwest where rivers continued rising from the rapidly melting snow.

The thunderstorm activity extended from Oklahoma northward into Nebraska. Gusty winds hit some areas, including Hutchinson, Kan., which reported gusts up to 63 m.p.h. A tornado swept near Shattuck, in western Oklahoma, Monday night, causing minor damage.

★ ★ ★

Light drizzle and heavy fog covered areas from the eastern Dakotas across Minnesota into Wisconsin, northeast Iowa and northern Illinois.

★ ★ ★

Most serious flooding was in parts of Kansas, Nebraska, Missouri and Iowa, with overflows widespread on tributaries of the Missouri River. The floods, which followed a weekend of mild temperatures which melted the heavy snow covering across most of the Midwest, also were reported in some areas in Wisconsin, Minnesota and Michigan.

UAW Net Worth Hits $30 Million —Big Strike Fund

DETROIT (AP) — The United Auto Workers union reports its net worth at the end of 1959 was $30,300,000, an increase of $1,800,000 over 1958.

Emil Mazey, UAW secretary-treasurer, said yesterday the total included $20,300,000 in strike funds. He said the rest was in cash, securities and buildings and land.

Mizey said the UAW took in $45,500,000 in 1959. The bulk of this, $35,200,000, was in dues and the remainder from the sale of investment securities.

★ ★ ★

Mazey said the average dues-paying membership during 1959 was 81,124,362 a month, compared with 81,058,050 in 1958.

The Weather

Full U.S. Weather Bureau Report
PONTIAC AND VICINITY — Mostly cloudy and warmer today and tonight with scattered showers or thundershowers late afternoon and tonight. Wednesday cloudy and turning colder with showers ending by afternoon. High today 60. Low tonight 45. Wednesday High 50. Winds easterly 20-30 this afternoon. 25-40 Wednesday.

Today in Pontiac
Lowest temperature preceding 8 a.m. 34
At 8 a.m. Wind velocity 8 m.p.h. Direction—Southeast.
Sun sets Tuesday at 6:54 p.m.
Sun rises Wednesday at 6:19 a.m.
Moon sets Tuesday at 9:29 p.m.
Moon rises Wednesday at 8:18 a.m.

Downtown Temperatures

8 a.m.	35	11 a.m. 45
9 a.m.	35	12 n. 48
10 a.m.	36	1 p.m. 49
9 a.m.	40	
10 a.m.	42	

Monday in Pontiac
(As recorded downtown)
Highest temperature 47
Lowest temperature 31
Mean temperature 40
Weather—Fair.

One Year Ago in Pontiac
Highest temperature 49
Lowest temperature 24
Mean temperature 34
Weather—Sunny.

Highest and Lowest Temperatures This Date in 86 Years
77 in 1924 1 in 1887

Monday's Temperature Chart

Algeria	39	28	Marquette	36	27
Baltimore	50	36	Minneapolis	45	31
Bismarck	28	27	Miami B.	76	71
Brownsville	76	66	Milwaukee	41	34
Chicago	46	37	Minneapolis	41	24
Cincinnati	48	37	New Orleans	74	63
Cleveland	47	34	New York	53	42
Denver	60	34	Omaha	56	46
Detroit	36	31	Phoenix	78	52
Duluth	32	24	Pittsburgh	40	39
Fort Worth	76	46	St. Louis	57	37
G. Rapids	42	32	S. Francisco	58	48
Helena	43	27	S. S. Marie	38	28
Jacksonville	82	62	Tucson	78	49
Kansas City	57	36	Washington	50	39
Lansing	44	35	Wichita	66	38
Los Angeles	80	55	Tampa	78	66

PTA Editor Dares TV to Raise Level

WASHINGTON (AP — The American people aren't as moronic as the television networks seem to think, the editor of the National Parent-Teacher magazine said today.

★ ★ ★

Eva H. Grant of Chicago said "We dare the networks to have a national survey conducted by a reliable research agency on what people want to see."

★ ★ ★

She predicted the results would surprise the networks and confuse the rating bureaus," and would show "that the American people's TV-IQ will be higher than the moronic one usually attributed to them."

In an address prepared for the White House Conference on Children and Youth, Mrs. Grant said, "Children's programs, with few exceptions, are at worst stupid and offensive; at best inane and artless. What we need are more (good) programs and none of those spawned by people whose polluted hallucinations make one think they must consciously or unconsciously hate children."

★ ★ ★

American children, she said, should be provided programs that "tug at the heart and stir and stretch the mind. When I think that there are about 40 million boys and girls in school today, it mystifies me that some network doesn't go all out to reach this audience with a show all their own.

★ ★ ★

"For young adults and grown-up adults we want fewer frothy soap operas, silly quizzes and stunts, shoddy crime thrillers, Westerns that traffic in terror and stereotyped variety shows."

A similar theme was sounded in the prepared address of Prof. Kimball Wilds of the University of Florida, who said young people have become accustomed to violence on their home screens.

UPI Telephoto

MARRY IN MEXICO — Screen star Debra Paget and Director Budd Boetticher, both of Hollywood, eloped Monday and were married across the border in Mexico. Boetticher, 43, once was a bullfighter. Debra, 26, is a free-lance actress.

'Y' Accepting Registrations for Mahn-Go-Tah-See

WALLACE T. CRIPPS

Registrations now are being accepted for enrollment to the YMCA's Camp Mahn-go-tah-see.

★ ★ ★

The camping season will be divided into four periods of two weeks each, July 1 to July 14, July 14 to July 27, July 27 to August 9 and August 9 to August 22.

Wallace T. Cripps continues as director of the camp, located adjacent to the Huron National Forest four miles north of Hale.

Cripps, 167 Hillboro Dr., Birmingham, teaches mathematics and science at Brookside School Cranbrook.

★ ★ ★

"Camp Mahn-go-tah-see serves the camping needs of boys from eight to 15 years old," says Cripps. "It is staffed by mature college men who have had many years in the fields of education and camping."

The camp site covers approximately 400 acres of meadows and woodlands with a mile of lake frontage on Loon Lake.

It is supported mainly by the Downtown Kiwanis Club and Pontiac businessmen.

★ ★ ★

The registration fee for each two-week session is $70. Registration can be made by phoning the camp office (FE 2-0918) at 78 Washington St. An application blank and a camp brochure will be sent to those who phone.

Knight Murder Trial Opens Before Throng

HOWELL (UPI) — The first degree murder trial of Alvin Knight for the slaying of a state trooper opened here today in a jam-packed courtroom.

★ ★ ★

Knight was brought into the courtroom wearing handcuffs.

The panel of 100 prospective jurors was kept segregated in the courtroom from the crowd of spectators who squeezed into the room.

There was no immediate sign that the defense would ask for a change of venue to another county as it had indicated.

The trial originally was to open here last week but was postponed when Circuit Judge Michael Garland dismissed the panel of 100 prospective jurors because of irregularities in their selection. A second panel of 100 was to be on hand today.

★ ★ ★

Knight is accused of killing state trooper Albert Souden last September.

General Fear Modern Army Will Go Wacky

WASHINGTON (AP) — The atmosphere of a modern battlefield would buzz with so many electronic messages and orders to automatic devices the Army is afraid some of them would go wacky.

Maj. Gen. Robert J. Wood told of worries as he sought support of a House Appropriations subcommittee for an $8,700,000 item for testing the interference.

In an area 60 miles square, the Army would expect to have at least 20,000 devices emitting some kind of signal. Any others the Air Force, Navy—or the enemy—might have in the area would add to the chatter.

Handicapped Group Schedules Speaker

The Association for Handicapped Children, Inc., will meet 8 p.m. today at the Oakland County Board of Education Building, 1025 N. Telegraph Rd.

★ ★ ★

Guest speaker will be Esther L. Belchen, consultant in special education for the State Department of Public Instruction.

Bus Courtesy Rides Will End Tonight

(Continued From Page One)

arrangement is still high on the list of possible solutions to the strike and the city's transportation problems in general.

★ ★ ★

But, he continued, other angles are still being explored.

One possibility not made public before involves a tentative proposal which Miles said was advanced by a private party involving "smaller type equipment."

Miles declined to divulge further details.

"The committee has asked this person to put his offer in writing," he said.

The committee and the city have already asked GMC Truck & Coach Division to study the possibility of smaller equipment in Pontiac.

★ ★ ★

Pontiac City Lines' operating agreement with the city has expired during the strike. This means that the city could sign an agreement with another company or service, if this appeals to the City Commission.

In Saginaw, where drivers settled their strike after 87 days, the National City Lines subsidiary announced today it would hike adult fares tomorrow from 20 to 25 cents.

★ ★ ★

This increase was predicted when drivers were granted a 12-cent an hour wage increase over a two-year period.

Pontiac has had the 25 cent fare since November.

Pontiac Area UF Official Resigns

Robert Langer Quits to Take Similar Job in Calhoun County

The resignation of Robert Langer as assistant director of the Pontiac Area United Fund and managing director of the Community Chest of Pontiac was announced yesterday by Leonard T. Lewis, president of the PAUF.

Langer is leaving Pontiac May 1 to become associate executive director of the Calhoun County Community Council in Battle Creek.

He has held his present position since October, 1956. In addition to his duties with the PAUF and Community Chest, Langer served as consultant to the Greater Pontiac Community Council.

He also served as chairman of the Oakland County chapter of the National Association of Social Workers, and chairman of the planning committee of the Volunteer Leadership Training Institute at Michigan State University Oakland.

The Calhoun County Community Council is the planning body for all health, welfare and recreation services in the county.

In his present position, Langer was responsible for the budgeting of the United Fund and Community Chest agencies. He also handled inter-agency problems.

As consultant to the Greater Pontiac Community Council, he participated in a reorganization of the Council which took place a few years ago.

In accepting Langer's resignation, Lewis said: "The Board has accepted his resignation with regret and wishes him well in his new position."

Aging Commission Okayed by Senate

(Continued From Page One)

the governor and Legislature and conduct demonstration projects to foster a comfortable twilight for older persons in a home-like environment.

A salaried director would run the agency. A bill in the House provides an appropriation of $40,000. The new statutory commission would supplant an interim legislative unit that got $11,000 for this year.

Before the Senate voted, an amendment was accepted 19 to 13 that struck out authority for the commission to appeal to the state and federal governments to finance "studies and programs."

In, offering the amendment, Sen. Edward Hutchinson (R-Fennville) said the deleted language "directed" the commission to "lobby for I don't know how many millions. I think you might live to regret that."

Christman, who helped block the bill in committee for a while, said he still didn't like it, that churches and charities now helping out the aged "just want to get off the hook and make the state take care of everything."

"Why should I give to the charities if they are going to do this. They keep taxing to support them —ah, h - - - - they're going crazy," Christman said.

HAS STRONG SUPPORT

The long fight for the commission, a bipartisan affair, got strong support from civic, church and charity groups, the Michigan Society of Gerontology and the American Assn. of University Women.

The curfew measure, approved 23 to 7, would apply only where villages, cities and townships have not legislated to control the problem of unescorted boys and girls on the streets at late hours.

Under the bill, children under 12 would be barred from public places after 10 p.m., and children 12 through age 15 after midnight, unless accompanied by parents or guardians.

Slaying Baffles Chicago Police

Night Club Owner Was Set to Testify Before Jury on Corruption

CHICAGO (AP) — The gangland-fashion death of Arthur Adler, 43, former night club owner and federal crime probe witness, left police without any leads today, but with a strong suspicion of calculated murder.

★ ★ ★

Adler's nude, partially decomposed body was found Monday stuffed in a far West Side sewer, miles from the spot where he had parked his car last Jan 20, then vanished.

Shortly before he disappeared, Adler had turned over his interest in the Trade Winds, a restaurant-night club on Chicago's glittering Rush Street strip on the near North Side.

★ ★ ★

At the time of his disappearance he reportedly was ready to reappear as a witness before a federal grand jury investigating alleged infiltration by the Chicago crime syndicate into the city's restaurants and night clubs.

★ ★ ★

Police Capt. Thomas Lyons, who told newsmen he believed Adler was murdered, said police had no leads on how Adler was slain or who put the body in the sewer.

Adler's wife, Mary, mother of five children, collapsed when told that fingerprints on the body definitely established Adler's identity.

CHARLES C. SAUR

Kiwanians Will Hear C. C. Saur

Area Kiwanians will gather at their spring divisional meeting today in Birmingham to hear Charles C. Saur, governor of the Michigan District of Kiwanis International.

★ ★ ★

Saur, of Grand Rapids, will be principal speaker at the District Governor's Conference at the Birmingham Community House scheduled to begin at 4 p.m.

Members from 14 Oakland County Kiwanis Clubs will be on hand to hear him when he speaks to the general membership following a 6:30 dinner.

The governor's conference has been arranged by Richard F. Huizenga, lieutenant governor, fifth district, and Rochester assistant school superintendent.

★ ★ ★

Acting as host will be Easborn Rusco, president of the Birmingham club.

★ ★ ★

The evening program will feature presentation of Michigan District awards to Oakland County clubs.

More than 180 delegates from the county clubs will attend.

In the last 25 years, the steel industry in the United States has nearly doubled its producing capacity. In 1935, it was 78.5 million net tons. The 1960 estimate is 148.6 million net tons.

The Day in Birmingham

School Millage Request Rejected in Special Vote

BIRMINGHAM — A proposal seeking additional millage for the operation of schools in the Birmingham School District was turned down by voters yesterday in a special election.

The proposal, calling for an additional four mills for five years, was defeated 4,695 to 3,363. A little less than a third of the qualified voters turned out to cast ballots.

The school board had sought the increased millage in order to hire 50 additional teachers and raise the salaries of all school personnel.

School Supt. Dwight B. Ireland said that the defeat was the worst the school system had suffered in the past 10 years.

★ ★ ★

"The progress that the school system has made over the years will be set back substantially by the vote," Ireland said.

"We have had wonderful support from the people in the past," he said. "This is the first proposal requesting funds that has been defeated by district voters in some 20 years."

"Since there was not too much community reaction against the proposal, the defeat was probably due to a general reaction opposing any new taxes."

★ ★ ★

Ireland said that he had no idea what the school board would do now.

"However, the board will have to revise its thinking on the proposed school schedule for next year," he said.

The four mill increase would have provided an estimated $750,000 a year in new funds for operation, he said.

He said the money was needed to increase salaries in order to make the system more competitive with neighboring school districts.

City Commissioners last night set April 18 for a public hearing on the proposed resurfacing of Lakeside road.

It is estimated that the project, from the bridge south of Redding road to Quarton road, will cost about $2,350.

The Commission has taken under study a request to erect a fence from two homeowners whose property adjoins the Poppleton Recreation area.

The property owners, George Y. Reed, 459 Madison Ave., and Alberta Stanley, 435 Madison Ave., in a letter to the Commission, said they "suffer" from trespassers using the park in the winter and summer.

The Commission has asked that an estimate on the cost of the fence be submitted to them within the next several weeks.

Soviet Foreign Aid Better, Says Speaker

(Continued From Page One)

aid program be conducted on a more business-like basis.

"Russia accepts something — anything — for the aid they give. We don't," he explained.

"It's a question of psychology," Andrews explained. "The receiving nation doesn't feel like it's begging."

He said the foreign aid program was overcentralized. "It's run by too many bureaucrats in Washington. All they do is shovel papers around. The man overseas on a project gets the work done."

O'Hara called himself "biased" in favor of the foreign aid program. He said the program has kept several nations "on the map of the free world."

★ ★ ★

"Much of the foreign aid legislation that has passed has been of a temporary nature," O'Hara said. "Congress will someday have to admit that there is nothing temporary about foreign aid — it's a permanent program.

"Those who support it peril their political lives."

O'Hara said a recent poll of constituents showed they favored cutbacks in the program.

Bentley, only candidate for the GOP nomination for U.S. senator, criticized some features of the foreign aid program, "including the large sums expended to equip and maintain conventional armies which would be thoroughly useless in a modern war."

"I also view with concern the tremendous amounts of soft currencies we are creating overseas which in turn are creating inflationary pressures in many countries," he said.

At the same time, Bentley said he has not opposed the concept of foreign aid. "I am becoming more sympathetic to the program every year it continues to improve as it has done in the past," he said.

Mrs. Murphy said the governing motive of a foreign aid program was its "goodness."

"If it's good, then it's good for its own sake," she said.

Dr. Smuckler headed an American group teaching police administration techniques to officials in South Vietnam.

★ ★ ★

His group was instrumental in the establishment of a national police academy there.

Dr. Rall headed a U. S. team which aided Brazilian officials establish a school of business administration.

"The project was successful because the leaders of business and industry wanted it and sought our aid," he said.

Dr. Solomon told of the problems he encountered as chief of a UNESCO mission charged with raising the standards of living in Liberia.

He said that the United Nations organization encouraged the native population to participate in its projects.

★ ★ ★

"The UN would supply teachers," he explained. "But the people themselves would have to build schools."

He said that in a few months malaria was cut from a disease affecting 50 per cent of the population to 2 per cent.

Power Workers Turn Down Offer

Pontiac Union Votes Against Consumers Bid to End Strike

As expected, striking Pontiac utility workers last night overwhelmingly voted against the latest Consumers Power Co. offer aimed at halting the 29-day strike.

★ ★ ★

The vote of Pontiac Local 105 (AFL-CIO) of the Utility Workers of American was 258 against the offer and 47 for it.

Locals throughout the state have opposed the offer, which was rejected earlier by the union's executive state council.

The company said its offer was worth 24½ cents an hour in a two-year package. The Union originally asked 35 cents an hour, but later came down to 25. What the union calls job security also is an issue.

★ ★ ★

The membership was polled after the union officials urged rejection of the offer.

About 5,100 workers struck the gas and utility firm March 1. Consumers serves customers in 64 Lower Peninsula counties outside Detroit. Supervisory employes have kept up service.

Weight Restrictions On

LANSING (AP) — Weight restrictions will be enforced on all state trunklines effective at noon tomorrow, the State Highway Department reported. The department noted there will be no restrictions for legal loads on roads resignated as all-season trunklines.

Will Begin Canvass Friday

Census Taker Wears Card

It won't be hard to identify the census takers when they begin making their rounds on Friday, according to District Supervisor W. C. Hintz.

Each "enumerator" will wear a red, white and blue identification card on his lapel. The card bears the seal of the Department of Commerce and the words, "Census Enumerator, Official Credential."

"Persons who claim to be census takers and don't have this card should be reported immediately," said Hintz. "If one of our census takers loses his card, he is instructed to stop his canvassing immediately until he gets a new one."

Census takers can be further identified by the portfolio containing their supplies. The portfolio is brown and is stamped in green ink, "1960 Census of the United States."

★ ★ ★

Census takers can't be identified over the telephone, Hintz admits, and they will call if they didn't catch you at home the first couple of times.

Hintz said the census taker will leave a card saying when he will return if he doesn't find you in the first time. If you aren't there when he returns the second time, he will try to reach you by telephone.

If you object to giving the information by phone, the census taker will make a third stop at your house.

Hintz cautioned all residents to refuse admittance to their homes to anyone who is not identified by the trademarks of his job as census taker.

New 50-Star Flags

Special flag set #51 for home display. Fast color cotton Valley Forge flag, 3 feet x 5 feet, jointed wooden pole, ball top, metal bracket, packed complete in box.

Tax and Mail Included

$4.75

Mail check to Pontiac Jr. Chamber of Commerce, 371 Voorheis Rd., Pontiac, Michigan.

Courtesy of
H. W. HUTTENLOCHER Agency
318 Riker Bldg.

Carl W. Donelson — Donald H. Johns

We Come To You . . .

. . . whatever the distance may be. Many of the families we have served are some miles away, but we serve all promptly and well. We are familiar with suburban and resort areas anywhere within many miles of Pontiac. We know well the needs of farm families. Call the Donelson-Johns Funeral Home with confidence.

Phone FEDERAL 4-4511 — Parking On Our Premises

Donelson-Johns FUNERAL HOME
855 WEST HURON ST. PONTIAC

WORRIED OVER DEBTS?

If you are unable to pay your payments, debts or bills when due, see MICHIGAN CREDIT COUNSELLORS and arrange for payments you can afford regardless of how much or how many you owe.

NO SECURITY OR ENDORSERS REQUIRED
ONE PLACE TO PAY
Member American Association of Credit Counsellors
A MICHIGAN ASSN. CREDIT COUNSELLORS

"Let 14 Years of Credit Counseling Experience Assist You"
Hours: Daily 9 to 5. Wed. and Sat. 9 to 12 Noon.

MICHIGAN CREDIT COUNSELLORS
202 Pontiac State Bank Bldg. FE 8-0456

Deaths in Pontiac and Nearby Areas

CHARLES G. DAKESIAN

Charles G. Dakesian, 91, of 30 E. Strathmore Ave. died yesterday following a three-week illness.

He was a retired employe of Wilson Foundry & Machine Corp. and a member of the St. Sarkis Armenian Apostolic Church in Detroit.

Surviving are a son, Kavork J. of Pontiac; five grandchildren and eight great-grandchildren.

Service will be held at 1 p.m. Thursday at the Voorhees-Siple Chapel with burial in Oak Hill Cemetery.

MRS. EARL DUSENBURY

Mrs. Earl (Hattie A.) Dusenbury, 74, of 30 Washington St. died this morning at her home. She had been ill many years.

Surviving are her husband: a son, Lyle of Pontiac; and three daughters, Mrs. Nellie Stayton of Ortonville, Mrs. Iva McDonald and Mrs. Marvel Hopp, both of Pontiac; and two brothers.

Mrs. Dusenbury's body is at the Pursley Funeral Home.

GLENN L. MASON

Glenn L. Mason, 72, of 97 Michigan Ave., died this morning at Pontiac General Hospital after an illness of three months.

He was a retired employe of Pontiac Motor Division.

Mr. Mason leaves his wife, Beatrice; a daughter, Mrs. Viola Cargal of Pontiac; five sons, Gilbert of Royal Oak, William of Drayton Plains, John, Richard and Charles, all of Pontiac; 14 grandchildren; eight great-grandchildren, and a sister.

Service will be held at 3 p.m. Friday at the Sparks - Griffin Chapel with burial in Oak Hill Cemetery.

MRS. ALBERT G. MELDRUM

Mrs. Albert G. (Mary A.) Meldrum of 171 S. Paddock St. died at her home yesterday afternoon after a long illness. She was 81.

She was a member of St. Vincent de Paul Catholic Church, the League of Catholic Women and the Altar Society of her church.

Surviving are a son, George H. of San Diego, Calif.; four daughters, Mrs. Mary E. Pung of Rochester, Mrs. Rose M. Fugitt and Lillian C. and Louise M. Meldrum; all of Pontiac; and nine grandchildren.

The Rosary will be recited at 8 p.m. Wednesday at the Donelson-Johns Funeral Home. Service will be held at 10 a.m. Thursday at St. Vincent de Paul Church with burial in Mt. Hope Cemetery.

MISS THELMA M. SLATER

Service for Miss Thelma M. Slater, 42, of 135 Omar St., will be held at 3 p. m. Thursday at the Voorhees-Siple Chapel with burial following in Perry Mount Park Cemetery.

Miss Slater died Sunday at Pontiac General Hospital after an illness of three months.

WILLIAM CHETTLEBURGH

WALLED LAKE — Service for William Chettleburgh, 78, of 718 Brushwood St., will be held at 1:30 p.m. Thursday in the Wixom Baptist Church. Burial will be in the Wixom Cemetery.

Mr. Chettleburgh died yesterday at his home following a three-month illness.

His body will be at the Richardson-Bird Funeral Home until 11 a.m. Thursday.

Surviving are four daughters, Mrs. Harley Miller of Walled Lake, Mrs. Louise Chinn of Windsor, Ont., Mrs. George Hall of Wolverine Lake and Mrs. Beatrice Wilson of Hazel Park; two sons, Russell of Walled Lake and Jack of Pontiac; 16 grandchildren and 12 great-grandchildren.

WILLARD E. DAYTON

LAPEER — Service for Willard E. Dayton, 87, of 118 N. Monroe St., will be held at 3 p.m. tomorrow at the First Presbyterian Church. Burial will be in Otter Lake Cemetery.

Mr. Dayton died Monday at Lapeer County General Hospital after a brief illness.

His body is at the Muir Brothers Funeral Home until tomorrow at 1 p.m.

He was a member of the North Branch Masonic Lodge.

Surviving are his wife, Hattie; three sons, Charles W. of the Virgin Islands, George C. of Miami, Fla., and John R. of Detroit; a sister, Mrs. Arbon Dennis of Birmingham; a brother; four grandchildren and three great-grandchildren.

CHARLES J. KEOUGH

ORION TOWNSHIP — Service for Charles J. Keough, 71, of 370 Waldon Rd., will be held at 10:30 a.m. Thursday in St. Joseph's Church, Lake Orion. Burial will be in Holy Sepulchre Cemetery, Detroit.

Mr. Keough died Monday at Pontiac General Hospital after a month's illness.

He was a retired interior decorating contractor.

Surviving are three daughters, Mrs. John Musgrove of Farmington, Mrs. Dorothy M. Cline of Pontiac and Mrs. James H. Farmer of Harmon Air Force Base, Newfoundland; two sons, Charles Jr. of Inkster and William of Livonia and 13 grandchildren.

The Rosary will be recited at 7:30 p.m. tomorrow in Allen's Funeral Home, Lake Orion.

BABY GIRL MAYES

ROCHESTER — Prayer service for Baby Girl Mayes, infant daughter of Mr. and Mrs. Roy Mayes, 109 Cloverport St., was held at 11 a.m. today at the William R. Potere Funeral Home, with burial in Mount Avon Cemetery.

The child died at birth Sunday. Surviving besides the parents are grandmothers Mrs. Jane Spicer of Kentucky and Mrs. Margaret Mayes of California.

FRANK C. PIERCE

LAPEER — Service for Frank C. Pierce, 77, 2637 Bowers Rd., will be held Thursday at 1:30 p.m. in the Muir Brothers Funeral Home. Burial will be in Sunset Hills Cemetery, Flint.

Mr. Pierce died Monday after a long illness.

He was a member of the Second Church of Christ Scientist, Flint.

Surviving are two daughters, Mrs. Dayton Hinds of Lapeer and Mrs. Deone Davis of Jackson; three sons, Gerald Greenlick of Ann Arbor, Alec Greenlick of Flint, and Emanuel Greenlick of Detroit; 11 grandchildren and five great-grandchildren.

ANDREW POWERS

IMLAY CITY — Service for Andrew Powers, 83, of 5782 Lyons Rd., will be held at 1 p.m. tomorrow from Muir Brothers Funeral Home. Burial will be in Ottawa Park Cemetery, Waterford.

Mr. Powers died yesterday at his home after a lengthy illness.

Surviving are two daughters, Mrs. Myrtle Barrett of Lapeer and Mrs. Bernice Wright of Cass City; two sons, Howard of Clarkston and Floyd of Imlay City; three stepdaughters, Mrs. Jesse Terpenning of Kingston, Mrs. Marjorie Burgess of Brown City and Mrs Doris Burgess of Imlay City; nine grandchildren and two great-grandchildren.

BENJAMIN H. SOULE

WASHINGTON TOWNSHIP — Service for Benjamin H. Soule, 82, of 4861 Inwood Rd., will be held at 2 p.m. tomorrow at Roth's Home for Funerals, Romeo. Burial will be in Washington Center Cemetery.

Mr. Soule died unexpectedly of a heart attack at his home Sunday.

He was a life member of Masonic Lodge No. 41, F & AM, and Royal Arch Masons, No. 17, both of Romeo. The lodge will conduct the graveside service.

Surviving are a son, Russell of East Tawas; three daughters, Mrs. Alice Huckle of Lapeer, Mrs. Anna Karkau of Clawson and Mrs. Mildred Stafford of Madison Heights; two brothers, seven grandchildren and 16 great-grandchildren.

STEWART C. STRONG

KEEGO HARBOR — Service for Stewart C. Strong, 50, of 1621 Stapleton St., will be held at 2 p. m. tomorrow in the C. J. Godhardt Funeral Home. Burial will be in Perry Mount Cemetery, Pontiac.

Mr. Strong died Saturday in Veterans Hospital, Dearborn, after a lengthy illness.

He had been employed at the Pearce Floral Co. in Pontiac.

Surviving are four brothers, Harold of Lake Orion, Clarence of Drayton Plains, Harry of Keego Harbor and Howard of Pontiac.

Deaths Elsewhere

MILWAUKEE (AP)—Albert E. Boyer, 57, chief chemist for the Pabst Brewing Co., died Sunday. He underwent surgery early this month for a malignant brain tumor. Boyer, who was born in Dubuque, Iowa, was a former president of the Milwaukee School Board.

FIX-UP BUG GOT YOU ?

SEE US FOR A LOAN!

You can start repair jobs or a remodeling project at *your* house right away. With a Home Improvement Loan from Pontiac State Bank. You can borrow up to $3,500 with three years in which to pay it back. *Low bank rates, life insurance at no extra cost, liberal terms.*

- Decide what repairs and improvements you want to make.
- Ask a contractor or building supply dealer for an estimate.
- See Pontiac State Bank. You don't have to be a customer. You don't have to have your home paid for. No down payment.

WE FINANCE ALL TYPES OF HOME IMPROVEMENTS.

YOU CAN BORROW	MONTHLY PAYMENTS 36 mos.	24 mos.	12 mos.
200	6.56	9.34	17.67
500	15.97	22.95	43.86
750	23.96	34.42	65.79
1000	31.94	45.89	87.72
2000	63.88	91.77	175.44
3500	110.92	159.72	306.11

PONTIAC STATE BANK

Main Office: Saginaw at Lawrence • Auburn Heights • Baldwin at Yale • Drayton Plains • Miracle Mile
9 to 6 Service, 4 E. Lawrence — Member F.D.I.C.

25 WORDS THE COMMUNISTS FEAR!

They are your own words! The 25 words of truth you send to be broadcast behind the Iron Curtain.

Six Top Entries Win Free Trips to Europe!

Yes, the writers of the six best truth messages will be flown to Europe, together with a member of their family. While in Europe they may broadcast *their very own* words behind the Iron Curtain over Radio Free Europe.

Other prizes include 200 Hallicrafter short-wave radios. A complete set of the Encyclopaedia Britannica will go to the best additional entries from each state. 256 prizes in all!

Here's how to enter the 1960 Radio Free Europe Truth Message Contest!

Simply complete this sentence in 25 additional words or less:

"I believe the most important thing people behind the Iron Curtain should know is....."

Send your entries to:
CRUSADE FOR FREEDOM
Box 10-P, Mount Vernon, N. Y.

Truth messages will be judged for appropriateness, clarity, sincerity and originality.
Competition closes April 30, 1960. All contributions enclosed with entries go to their authority in Radio Free Europe.

Published as a public service in cooperation with The Advertising Council and the Newspaper Advertising Executives Association.

THE PONTIAC PRESS

Factory Representative Here WEDNESDAY—2 to 3:30 P.M.
REMINGTON Electric Shaver RECONDITIONED
—While You Wait Service—
$1.50 Parts Extra
• OILED • ADJUSTED • STERILIZED • CLEANED
SIMMS SERVICE—Remington factory representative will be in our store every Wednesday of every week.
SIMMS BROTHERS
Electric Shavers —Main Floor

Save Now!
Du Barry Annual Beauty Specials

REGULARLY $2.35 NOW $1.50
Cleansing Cream for Dry Skin contains light lubricating oils that soften skin as it cleanses effectively, luxuriously. Banishes that taut, dry look, makes skin feel like velvet.

REGULARLY $1.75 NOW $1.00
Skin Freshener Lotion is a mild toning lotion to be used following any cleansing cream. Dissolves any remaining oil or soil on the surface of the skin, leaving it toned and refreshed.
* prices plus tax
SIMMS BROTHERS
98 N. Saginaw St. —Main Floor

SIMMS Is Still 'BEATNIK-ING' the Heck Out of Prices!

. . . in fact when YOU come to our 'Pad' you don't need a lot of 'Bread', cause our prices are in 'LOWEST-ville,' in fact so LOW that the 'Fuzz' will think you stole the merchandise. And if you have just a little 'Bread,' why man, just use Simms FREE LAYAWAY at no extra 'Loot.' Now 'Dad' where else can you 'Beat' Simms terms? Incidentally Simms have for sale such beatnik items as: Sweat Shirts, Dungarees, Gym Shoes, etc.

. . . So the Moral of This Tale Is This:
SIMMS Is Still the No. 1 PRICE CUTTER

. . . since 1934 BB (before Beatnik) was heard of, Simms 'Beat Prices Down' in Pontiac. The Experts said we couldn't stay in business by selling so low—but here we are, in the same location, still selling for less. How does Simms do it? Simple—YOU GET BIG FAT DISCOUNTS for cash prices, you see credit costs you money and we'll have none of that here . . . but if you don't have ready cash you can use FREE LAYAWAY, pay whenever you have the money, and you still pay the low cash price.

By the Way if You Want to Buy Something Tomorrow, We're Open 9 A. M. to 6 P. M. So YOU Can Shop for the SPECIALS Listed Below.

2nd FLOOR SPECIALS

9x18-Inch RUBBER Stair Treads
50c Value EACH 25¢
Durable ribbed stair treads with curved front edge for extra safety, protects against wear. Brown or black colors.

6-PC. SET SCREWDRIVERS with WALL RACK
Reg. 89c 59¢

Magnetized blades, amber plastic handles. Complete with metal wall rack. Limit 2 sets.

Porta-File CHESTS
Reg. $2.69 1.57

Holds 800 documents, with index folders, lock and key. All metal. Limit one.

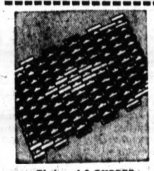

Choice of 2 RUBBER Floor Door Mats
$1.29 Values 68¢
Choice of 14x22-inch scraper or "Welcome" door mats. Really scrape mud off shoes.

Fold and Carry Wood Stools
$1.00 Seller 78¢
Smooth sturdy hardwood construction. Folds compactly 12x12 inches.

Scrub Brush
49c Seller 29¢

8-in. scrub brush with wood backing and 1-inch plastic bristles. Ideal for floors, rugs, etc.

16-Inch Floor Sweep Push-Broom
Reg. $3.00 2.29

With long handle—select black Tampico fibres set in hardwood block. Full 16-inch sweep. Limit one.

BARGAIN BASEMENT

Genuine 'CANNON' FIRST QUALITY Muslin SHEETS 1.59
Full size 81x99-inches, finest quality muslin in gleaming white. Flat style. Regular $2.29 value.

CANNON First Quality 20x40-in. Towels
3 For 1.00
Absorbent terrycloth in choice of 4 pastel colors. Ideal for bathroom.

CANNON First Quality 22x44-in. Towels
2 For 1.00
Super absorbent terrycloth in beautytone pastels. Limit 4 towels.

SIMMS BROTHERS
98 N. Saginaw —Pontiac's DISCOUNT Store Since 1934

Voters Answer Bentley Queries

Ask More Leeway on Social Security; Don't Want Tax Tightening

WASHINGTON (UPI)—Rep. Alvin M. Bentley (R-Mich) reported today he got 7,632 replies to the 30,000 questionnaires on domestic and international problems he sent to his constituents.

Some of the stronger expressions of opinion in the replies were on questions about Social Security and income tax reforms.

Bentley said 44.9 per cent of the replies favored increasing the present $1,200 maximum on outside income by Social Security recipients; 37.2 per cent favored tying benefits to living costs; 32.7 per cent called for a lower retirement age; and 32 per cent favored provision for medical care in the program.

On the question of eliminating all present tax deductions except for the $600 dependency exemptions, 64.9 per cent of the replies were in opposition and 23.2 per cent in favor.

* * *

Some of the other questions and replies:

Defense: 38.2 per cent favored efforts for a workable disarmament agreement with the Russians; 37.6 per cent were for continuation of present levels of defense spending; 11 per cent favored matching the Russians even at the cost of higher taxes.

Federal aid: 23.4 per cent favored aid for depressed areas; 15.6 per cent approved aid for education and teacher salaries; 4.1 per cent were for aid for local public works.

Labor-management relations: 27.9 per cent appproved application of antitrust to big labor unions; 19.6 per cent favored fact finding boards with power to make recommendations; 17.4 per cent called for prohibition of industrywide strikes; 12.7 per cent favored compulsory arbitration; and 10.9 per cent were for government regulation of wages and prices.

* * *

Foreign trade: 45.5 per cent favored requiring that dollar loans and grants abroad be spent in the United States; 33.8 per cent called for higher tariffs and import quotas; 33.5 per cent favored cutting back troop commitments abroad and limiting foreign aid; 3.9 per cent said subsidize American exporters.

AP Photofax

SMILING, SO FAR — Democratic presidential nomination hopefuls Stuart Symington, Hubert Humphrey and John Kennedy relax a little before their campaigns go deeper into the frenzied primary fling. They are shown weighing their chances Sunday before the big United Auto Workers rally in Detroit.

The More They Dug the Bigger it Got

Scoop Out 9-Room Suite Under Home

SAN DIEGO, Calif. (AP)—The Glenn Havenses have a dilly of bomb shelter. You'd never think it started out as a barbecue pit.

* * *

A 500-foot tunnel leads down from their canyonside home to the nine-room suite, equipped with fluorescent lights and decorated with fishnet and nautical furnishings.

They built the barbecue pit 13 years ago. Then they turned it into a cave, so their four sons and a daughter could play there. Two years later the whole family began digging in earnest.

"We found a layer of sand under the rock, so it was natural to dig it out," says Mrs. Havens. "And there we found whalebones and shark teeth. We found levels that used to be river bed and some ocean sand. So—we kept digging."

For 11 years, they dug.

* * *

Saturday they proudly gave a grand tour to several hundred guests at their daughter's wedding reception.

* * *

There are five entrances, one through a closet at the back of the house, the others from the canyon. One has a slide — the kids slide down and land on a pile of sand. Three of the nine rooms are "big enough for table tennis tables without any crowding of the players," Mrs. Havens said. Other rooms are smaller. Floors are concrete, walls are block and the rooms have beam ceilings.

Had Private Talks With FPC

Attorney Got $305,907 for Gas Firm Services

WASHINGTON (AP) — Lawyer Thomas G. Corcoran received $305,907 in five years from Tennessee Gas Transmission Corp. for legal services and expenses, Federal Power Commission records disclose.

Corcoran, known as "Tommy the Cork" in New Deal days, was a powerful figure in the administration of President Franklin D. Roosevelt.

It was learned last week that Corcoran talked privately with three of the five FPC members last fall while the commission was considering a proposal on a Tennessee subsidiary, Midwestern Gas Transmission Co., to build a new pipeline to bring Canadian natural gas to Upper Michigan.

FPC Chairman Jerome Kuykendall and members Arthur S. Kline and William R. Connole acknowledged private talks with Corcoran, but denied any impropriety. Commissioner Frederick Stueck said he did not talk to Corcora The fifth member, John B. Jussey, was ill at the time and has since died.

Corcoran's fees from Tennessee Gas came to light because the corporation had asked that they be included as operating expenses in calculating at least two rate increases proposed by the firm.

* * *

A 1957 decision held that $60,444 paid to Corcoran in 1954 should not be passed on to consumers. A pending case involves $62,098 paid Corcoran in 1956. The FPC staff argues that it should be excluded.

An FPC spokesman said that during the five-year period, ending in 1958, Corcoran was not listed as attorney of record for Tennessee or Midwestern in actions before the FPC.

* * *

The company's 1959 annual report was not available to show whether Corcoran received payments that year.

Corcoran has not been available for comment.

Says 11 Million U.S. Children Inherit Poverty

WASHINGTON (UPI) — University of Michigan Prof. Wilbur J. Cohen told the White House conference on children and youth Monday that 11 million American children are saddled with "inherited poverty."

One-fifth of the nation's children, he said, are in low income families; families with earnings of less than $2,500 a year.

These families, he said, "barely recover from the effects of one recession before they are in the midst of another."

Award Contract to Build Bay City Post Office

BAY CITY (UPI)—Postmaster General Arthur Summerfield has notified Rep. Elford Cederberg (R-Mich) that a contract has been awarded for a new Bay City post office.

* * *

The post office, designated station A, will be built at Lynn and Vermont streets to serve an area on the City's west side.

The Post Office Department accepted a bid from Mr. and Mrs. Floyde W. Pope of Grand Blanc to build the post office and lease it to the department.

(Advertisement)

Arthritis---Rheumatism Vital Facts Explained

FREE DESCRIPTIVE BOOK

As a public service to all readers of this paper, a new 36-page highly illustrated book on Arthritis and Rheumatism will be mailed ABSOLUTELY FREE to all who write for it.

This FREE BOOK fully explains the causes, ill-effects and danger in neglect of these painful and crippling conditions. It also describes a successfully proven drugless method of treatment which has been applied in many thousands of cases.

This book is yours WITHOUT COST or obligation. It may be the means of saving years of untold misery. Don't delay. Send for your FREE BOOK today. Address The Ball Clinic . . . Dept. 226 Excelsior Springs, Mo.

Looks Quite Fashionable

Mamie in Great Shape After Beauty Farm Stay

By MERRIMAN SMITH

WASHINGTON (UPI) — Backstairs at the White House:

A travel-weary photographer was aiming his camera at Mrs. Eisenhower the other day shortly after she returned from her two-week slimming holiday at a beauty farm outside Phoenix, Ariz.

* * *

Some women reporters were exchanging whispered estimates that the first lady must have lost nine or 10 pounds during her Arizona stay.

"I know a much cheaper way for Mamie to lose weight than going to Arizona," said the cameraman. "Travel with her husband."

Mamie, incidentally, looks quite fashionable, the girls say, with her reddish golden hair and sort of a modified pageboy hairdo.

It is amazing how otherwise sensible people can hear part of a conversation and unwittingly set in motion a series of rapidfire rumors that end up with someone calling a press association to inquire about the death or serious illness of the President.

One day recently when the President was moving very actively around his farm in Gettysburg, the rumor started in Washington that one of the top brain surgeons at the National Institute of Health had been ordered to cancel all appointments and rush to Gettysburg "for the President."

The press associations knew that the President had been ostensibly in good health eartier in the day, but because their men in Gettyburg had not seen Eisenhower in several hours, there had to be much checking and rechecking with people on the chief executive's staff.

Later, it turned out that the surgeon in question had gone to Hershey, Pa., on some business of his own and someone with a slightly faulty knowledge of Pennsylvania geography thought that Hershey was about the same as Gettysburg.

* * *

And one day last week, while the President was busy in his White House office seeing delegation after delegation, reports popped up in broadcasting circles in Pittsburgh and Detroit that the chief executive had just collapsed in Georgia.

Rumors of this type defy tracing or rationalization. They start sometimes with radio listeners who hear part of a broadcast or misunderstand the part they do hear and immediately start bombarding the newspapers and broadcasting stations with the twisted versions of what they or some neighbor think they might have heard.

There are hundreds of these rumors every year and at least 90 per cent of them must be checked by reporters who are assigned regularly to the White House. It is a pain in the notebook, but still necessary.

A report of his collapse in Georgia when he was hard at work at the White House did not warrent much checking because of its obvious falsity. But it still required sending messages between the cities involved to try to determine just what started the story. No success there, either.

This a Long Shot?

LONDON (UPI) — Winifred Wallace, owner of Merryman II which earned $36,400 for winning the Grand National Steeple Chase Saturday, disclosed she bought the horse five years ago for $560 because "I just wanted a nice horse to ride to hounds."

BAZLEY CASH MARKET

WEDNESDAY ONLY SUPER SPECIALS AT BAZLEY MARKET

SKINLESS WIENERS 49¢ Pound 3 LBS. FOR $1.00

BULK PORK SAUSAGE 35¢ Pound 3 LBS. FOR $1.00

OLEO 19¢ Pound 7 LBS. FOR $1.00

N

W. Huron

Williams St.

Lawrence

S

LOCATION

Ours is ideal . . . in the center of the Pontiac area . . . Easily accessible for friends to call from any part of the city, and space for parking 75 cars on our own property.

Away from traffic congestion . . . yet located so centrally.

Sparks Griffin FUNERAL HOME

46 Williams St.
Phone FE 2-5841

Will You Help Me Get a Job?

Our free Placement Service will be at your disposal when you graduate, and throughout your business career. The finest employers in this area call upon us to fill excellent positions. They are offering more positions now than we have graduates.

Pontiac Business Institute
7 W. Lawrence FE 2-3551
Over Sixty Years

DR. HENRY A. MILLER
Optometrist
7 North Saginaw Street
Phone FE 4-6842
"Better Things in Sight"
Contact Lenses
Open Fri. Evenings—Closed Wed. Afternoons

Have fun..but don't fail to save for future needs and comforts

CURRENT RATE OF EARNINGS 4%

We pay the highest earnings on your savings consistent with safety

FEDERAL HOME LOAN INSURED

Assets Over Fifty Million Dollars
Capitol Savings & Loan Assoc.
Established 1890
75 W. Huron St., Pontiac FE 4-0561
CUSTOMER PARKING IN REAR OF BUILDING

YOUR GUARANTEE OF QUALITY A&P

WEDNESDAY BONUS SPECIALS

CLOSED SUNDAY AS USUAL

AT ALL A&P STORES

Cash Savings are the Best Savings

FREE
ONE 2-POUND CELLO BAG OF
WESTERN GROWN
CARROTS
(Tops Removed)

2-LB. BAG

WITH THIS COUPON!

A&P Money-Saving COUPON
FREE with this Coupon—One 2-Pound Cello Bag of WESTERN GROWN CARROTS (Tops Removed)
Wednesday, March 30th Only
One Per Family—Adults Only Pontiac
VALID IN EASTERN MICHIGAN A&P STORES ONLY

"SUPER-RIGHT" 2 to 3 POUND SIZES
SPARE RIBS
WEDNESDAY, MARCH 30th ONLY
Lb. 39¢

A&P BRAND WHITE or YELLOW
POP CORN
WEDNESDAY, MARCH 30th ONLY
1 Lb. Cello. Bag 10¢

SAVE at A&P!
GIANT FAB
WEDNESDAY, MARCH 30th ONLY
Only 63¢

Prices Effective in all Eastern Michigan A&P Stores ONLY

THE GREAT ATLANTIC & PACIFIC TEA COMPANY, INC.
A&P Super Markets
AMERICA'S DEPENDABLE FOOD MERCHANT SINCE 1859

MAKE OVER PAGES

Would Bring Vote

Petitions Next in Utica Expansion

UTICA — The next move toward expanding Utica to include eight square miles and 10,000 more residents is up to persons living in the outlying areas concerned.

Mayor Edward R. Church said if any group will circulate petitions the City Commission will go ahead with the expansion plans.

The mayor added that the Macomb County Board of Supervisors would schedule an election on the proposed incorporation to take place 90 days after the filing of petitions.

Expansion plans were first aired Saturday at Wiley Elementary School in a meeting under the sponsorship of the Shelby Manor Civic Assn.

★ ★ ★

At this meeting Mayor Church reported that $100,000 could be applied to hook the Utica water system onto the Detroit system.

"If we spend that money now, we will have nothing to start expansion with, and we'd rather give the people the benefit of that money," he said.

He suggested that water lines be extended to the new subdivisions and that revenue bonds be floated in those sections.

OTHER WAYS

"It would cost the home owners about $3.50 per front foot to put the lateral mains in," Church explained.

The other possibilities besides tying into the Detroit system are to tap onto wells in Dresden Village or onto the Dequindre Interceptor.

The mayor reported that the city has no water supply problem now, that it has a 285,000-gallon storage tank. There is, however, a contamination problem in the Hall road area just east of the city limits, where there is always water standing in the yards, he said.

The area being considered for incorporation includes Dresden Village, Grant Park and Shelby Manor subdivisions and the National Machine Products Co. property on Utica road.

★ ★ ★

The approximate boundaries would be Mound road on the west, Hayes road on the east, 19-Mile road on the south and 21-Mile road on the north.

It would include portions of Shelby and Sterling townships excluding the proposed City of Moravian Hills.

Utica now covers one square mile, and the Mayor is urging action soon on expansion. He said, "If we don't do it ourselves now, someone else will take Utica over."

★ ★ ★

A question was raised about farm property between Mound and Dequindre, 19- and 20-Mile roads, which had not been included in the initial plans.

Mayor Church said that any property owners near Utica who want to add their parcels to the proposed incorporated city area would be welcome to come in.

★ ★ ★

Charles W. Stone, chairman of the Shelby Manor Civic Assn., said today that he plans to call a special meeting of the organization's executive board to decide how to proceed.

It may be that a general meeting of the association will be called in the near future to determine whether to take a door-to-door poll or to circulate the petitions.

Planning Group Set Up in Milford

Pontiac Press Photo

ACCEPTS GAVEL — Sydney Q. Ennis, center, newly elected president of the Rochester Village Council, accepts the gavel from retiring president Clarence M. Burr. The interested onlooker is Stowell Collins, who was elected president pro-tem at the Council's organizational meeting last night.

For Village President

Rochester Elects Ennis

By LEE WINBORN

ROCHESTER — At its organizational meeting last night the Rochester Village Council elected Sydney O. Ennis to serve again as president for the year. He had held the top post in 1957 and 1958.

Last year's president was Clarence M. Burr.

Stowell Collins was elected president pro tem.

★ ★ ★

Reappointments of all village department heads, plus Clerk Maxine Ross and Village Attorney Roscoe R. Martin, were confirmed by the Council.

The local governing body then set April 11 at 9 p.m. as the date for a public hearing on the location of the new municipal building. The hearing will be in the council chambers.

According to village manager Paul York, the architect's rendering of the proposed building, a plot plan and floor plan will be ready for public viewing.

York said he and the architect, Harry Denyes of Birmingham, have decided against taking test borings at the Slone Park site, originally suggested for the new building, pending outcome of the hearing.

★ ★ ★

The borings would be an unnecessary expense should a different location be chosen, York stated. He added that the plans for the tri-level building would be adaptable to any site.

ON CANCER SOCIETY

In other action, the Council rescinded a previous motion granting the American Cancer Society permission to solicit funds in Rochester next month.

The action was taken as a result of the appearance at last night's meeting of Mrs. Ralph Van Saw of the Rochester Junior Woman's Club and Ray Smart, director of field service of the Michigan Cancer Foundation.

Mrs. Van Saw, who also was representing Michigan Cancer Foundation workers in the Rochester area, said funds had already been given through the Avon Community Chest to support the foundation's work so whay let a second organization come in to solicit additional funds to duplicate the effort?

★ ★ ★

"In a further motion the Council instructed the clerk to notify the American Cancer Society that the permission to solicit funds had been withdrawn pending the appearance of Rochester area and outside representatives of the society at the next regular meeting.

★ ★ ★

At that time council members will decide whether to reconsider the request.

After several weeks' study of the section of the zoning ordinance governing accessory uses, the village governing body decided to table any action to alter it, convinced that it was acceptable the way it was.

They found it compared favorably to similar ordinances in Birmingham, Oak Park, Pleasant Ridge and Troy.

★ ★ ★

The bid of $1,651.27, submitted by the L. L. Whims Insurance Agency, on comprehensive liability insurance for the village, was accepted.

The manager also was authorized to invest $25,000 from the improvement fund in government secured securities for one month to get rates for six months and $50,000 from the water and sewer funds in government securities for six months and $50,000 turns amounting to several hundred dollars.

Annexation Issue Okayed by Both Novi, Northville

NOVI — Annexation of 255 acres in Novi and Novi Township to Northville was approved yesterday by voters in both the city and village.

★ ★ ★

The issue was carried 53 to 9 at the Novi poll, while in Northville, 289 voters favored annexation and 144 voted against it.

In the village of Novi, only those residents living in the area to be annexed were qualified to vote. All registered voters in Northville were able to cast ballots.

★ ★ ★

Feeling that all voters in the village should have been allowed to vote since a portion of the area annexed was part of the village, the Novi Village Council has directed its attorney to prepare for a court fight.

PETITIONED FOR ACTION

The annexation issue came about early this year when 90 per cent of the homeowners in the Northville Estates subdivision petitioned the state for the annexation.

The subdivision's civic association in their petition asked for the annexation because they "feel closely related to the civic, religious, educational and business affairs of Northville."

However, to connect the subdivision at the southwest corner of Eight Mile and Beck roads to the portion of Northville that juts into Oakland County, it was also necessary to include the annexation of the 135 acres between the subdivision and Northville.

★ ★ ★

This area is part of the village and is the cause of a proposed law suit against the secretary of state, who approved the election.

TO GO SLOW

While the village is preparing for a legal battle over the annexation, Novi Township Supervisor Hadley J. Bachert said the township would not oppose the issue.

★ ★ ★

"We are not going to get involved in any legal maneuvering," Bachert said. "We haven't a leg to stand on."

★ ★ ★

"We have had two sad experiences in the past," Bachert said. "In the last three years the township went to court on annexations to Northville. We lost both times."

Teacher Pay Hike Okayed in Avondale

A higher salary schedule for teachers in the Avondale School District has been approved by the Board of Education.

Under the new schedule teachers with bachelor's degrees will receive a starting salary of $4,400 and those with master's degrees will begin at $4,600 annually.

This amounts to a $200 increase over the previous schedule in both cases.

The most important phase of the increase is that all teachers will be placed on the salary schedule, thus eliminating any inequities," explained Schools Supt. LeRoy R. Watt.

The increase means teachers' salaries will cost approximately $60,000 more than last year.

It sets maximum salaries at $6,400 for teachers with BAs, and $6,600 for those having MA degrees.

★ ★ ★

"In taking this step, the Board of Education has indicated that it is attempting to become more competitive with districts in the surrounding area," said Watt.

Rochester Volunteer Firemen Pick Chief

ROCHESTER—Clarence Rewold last night was elected president of the Rochester Volunteer Fire Department, Inc., to succeed Tom Case, who was named secretary of the organization.

New vice president is Joe Metro. Mike Bartholomew was re-elected treasurer.

George Ross will continue as fire chief with Lyle Buchanan and Roy Rewold to serve as assistant chiefs.

Captains are George Ross Jr. and Bob Flanigan and chief engineer, Ray Zollner.

Council Names 7 to Commission

Will Provide Guidance to Rapid Growth Area Is Experiencing

By JIM LONG

MILFORD — A seven-member Planning Commission was set up by the Village Council last night to develop a long range master plan for the community.

The commission has been given the power to authorize any plan for future development and can only be overridden by a vote of five of the seven-member Council.

★ ★ ★

Appointed to serve on the commission were Frank Fox, chairman, William C. Lovejoy, William Garrity, William K. McMachan, Charles Tressler and Dennis Boyle. The remaining appointment will be made at the next Council meeting in two weeks.

The new commission was set up because the Council felt that the community is in a stage of rapid growth and development.

In the ordinance creating the Planning Commission, the Council stated that "Without the foresighted planning of the use of land in Milford, the village will suffer the erosion and waste of its physical and human resources."

★ ★ ★

The commissioners will serve without pay and have varied occupations in order to develop a well-rounded plan that will benefit the entire community, the Council stated.

The commission will meet once a month. A budget is now being prepared for the commission's expenditures and will be submitted to the Council for approval next month.

Contracts may be set up with city planners, engineers architects and any other consultants that may be required to plan the community's growth.

ESTIMATES COST

The master plan would be developed over a period of years by expert planners and the commission. The over-all plan would cost an estimated $12,000 to $15,000.

★ ★ ★

Functions of the commission will include the planning of any areas outside of the village boundaries that has any bearing on the village planning.

It will recommend plans for streets, bridges, water fronts, general location of buildings and recreational areas.

★ ★ ★

Replanning and redevelopment of blighted and slum areas will be laid out and submitted to the Council for its approval.

All new proposed subdivision plans will not be filed or recorded with the village until approved by the Planning Commission.

Oxford Postmaster Selection Submitted

OXFORD—President Eisenhower yesterday sent to the Senate the nomination of Acting Postmaster Irene J. Awrey for the postmastership here.

★ ★ ★

Mrs. Awrey has been acting postmaster since last July 7. She succeeded M. G. Dunlap upon his retirement.

★ ★ ★

Previously, Mrs. Awrey was assistant postmaster and had been a registered postal clerk with 33 years experience in the local office.

★ ★ ★

Her nomination was made upon completion of examinations by aspirants.

Thursday at Oxford Junior

Pupils to Take Tests on Physical Fitness

OXFORD—The first in a series of physical fitness tests to be conducted in Southeastern Michigan will be taken Thursday afternoon by some 300 students at Oxford Area Community Junior High School.

★ ★ ★

The tests evolved from studies made of men called up for service at the outbreak of the Korean War.

It was found that 52 per cent of those examined were not qualified to serve for physical or mental reasons.

A follow-up study was made by Dr. Hans Kraus and Sonja Weber in 1945, from which the tests currently being used were formulated.

President Eisenhower subsequently issued a challenge for action on the fitness of American youth. It was answered by the National Chiropractic Assn., which offered to sponsor the Kraus-Weber tests throughout the country in cooperation with the President's Council on Youth Fitness.

The tests serve two purposes. First, they awaken people to the type of sedentary lives many students in the United States today are living, and secondly, they help the schools establish better programs of physical education.

Doctors of chiropractic from Oakland County will be on hand to conduct and evaluate the tests on each student at the Oxford school Thursday.

The tests will be conducted in the gymnasium, beginning at 2 p.m., according to Dr. Mark B. Van-Wagnor of Oxford.

★ ★ ★

The statistical evaluation charts on each student then will be sent to the county, state and national chiropractic associations and to the Youth Fitness Council in Washington D. C.

★ ★ ★

The Kraus-Weber tests will be given next in Hazel Park on April 7, in Lake Orion April 14, in Madison Heights, April 21 and to members of the Oxford Little League baseball teams May 21.

Beauty is big business. American women spend over 2 billion dollars a year for beauty aids. To gain their share of the beauty market, toiletry advertisers invested an estimated $24,900,000 in newspaper advertising last year.

Troy Debates Sewer Plan

City Council Reaches No Decision on a Sanitary District

TROY — Discussion and arguments on proposed extension of sewer lines and consideration of a proposed sanitary sewer district resolution occupied about three hours of the Troy city commissioners' time at their meeting last night with no decision reached on either issue.

They did take action, however, on relieving flood conditions in two sections of the city.

City Manager David Hasse was instructed to get permission from the property owner on Webb street to clean out the drainage ditch thereby allowing the water to run off Livernois road, north of the City Hall.

He also was asked to get permission from the Oakland County Road Commission to clean and repair the drainage tile on Rochester road and open the ditch on Vandepool road to alleviate flood conditions there.

★ ★ ★

The Commission authorized a payback agreement between the city and the J. Robbins Co. over water main installation started when Troy was a township back in 1952-53.

★ ★ ★

According to the original agreement, the company was to install the mains and the township was to reimburse the firm.

Now the city has agreed to pay back the $1,888 owed up to January this year.

DONNA LEE HERRIMAN

Mr. and Mrs. Hofred E. Herriman of 9509 Listeria St., Walled Lake, announce the engagement of their daughter Donna Lee to Ronald D. Randles, son of Mr. and Mrs. C. J. Randles of Burbank, Calif. A May 21 wedding is planned.

Ruralites Should Fill Needs of Useful Wildlife

A true conservationist who owns or operates land will provide food, shelter and water needed by useful forms of wildlife, according to Harold Mitchell, County Soil Conservation District chairman.

★ ★ ★

Mitchell noted that as the nation observes National Wildlife Week, conservationists, schools and other groups are focusing attention on the problems of keeping wildlife numbers up as natural wildlife habitat declines.

"Since most wildlife is a farm 'crop', farmers are very much on the spot in any public observance of this kind," Mitchell said.

"Game populations, song birds and other wildlife flourish or decline from the effects of many factors and it is not always possible for the individual farmer to control all of them.

"However, biologists generally agree that the one best way to assure lots of wildlife is to give them the kind of habitat they need. Habitat involves just three things ordinarily — the right kind of food, proper shelter from natural enemies and a wholesome water supply. These must be available, not just in the summer time, but throughout the year in most cases."

According to Merrill Ray, U.S. Soil Conservation Service technician in Pontiac, "Plans for good wildlife habitat can be included right in the same soil conservation plan that sets the stage for other farm management practices.

"If a farmer wishes to encourage certain kinds of birds or animals, we can help him make his farm attractive to them. And if it's fish he is interested in, we can look into the possibilities for proper stocking and care of his farm pond."

Farmers of the area have already done a great deal to improve the outlook for wildlife, Mitchell said. In the last five years they have constructed 50 ponds, planted 1,357 rods of hedges, protected and planted 100 acres of land for wildlife use.

In addition, cooperators without special wildlife practices have improved the food, and shelter situation with the diversification of crops that goes with conservation farming.

The way we fall down most often is in failing to provide food and cover through the winter months, he added.

Persons who own or operate land and are interested in doing more to provide for needs of wildlife are urged to seek advice and help from the Oakland County Soil Conservation District.

Chamber of Commerce State Leader Named

LANSING (AP) — Harry R. Hall, 52, of Minneapolis, a career man in Chamber of Commerce work, Monday, was named as working chief of Michigan's new State Chamber of Commerce.

His appointment as executive vice president of the state organization was announced by Robert P. Briggs of Jackson, president.

Remember.....Wednesday is DOUBLE STAMP DAY at Thrifty Drug Stores For Holden Red Stamps

YOUR Independent Insurance AGENT "SERVING YOU FIRST"

714 Community Nat'l Bank Building
Phone FE 4-1568-9

BAKER & HANSEN

Richard H. DeWitt Res. FE 5-3793
Donald E. Hansen Res. FE 2-5513

Homeowners' Policies

Accident Insurance
Automobile Insurance
Liability Insurance
Burglary Insurance
Fire Insurance
Life Insurance
Plate Glass Insurance
Bonds—All Types

Tenant's Policies

When you go to buy use your eyes, not your ears. —Czech Proverb

BRACE-SMITH Funeral Home
138 W. Lawrence
FE 5-0738

Established 1886

Brace - Smith Funeral Home has made it possible so that funerals may be paid for in the following ways:

1—Cash
2—Twelve Months
3—Twenty-Four Months
4—Thirty-Six Months

24-Hr. Ambulance Service

Announcing A FREE GIFT FOR YOU

April 4, 1960

PONTIAC FEDERAL SAVINGS
1102 W. Maple Rd., Walled Lake
Each Savings Account Insured to $10,000 at the Current Rate of 3½%

WHAT! No ANSWER!

DON'T ANNOY YOUR CUSTOMERS BY NOT HAVING YOUR PHONE ANSWERED.

We will courteously and efficiently answer your telephone 24 hours—every day just as your own secretary would.

"OUR SERVICE DOESN'T COST--IT PAYS!"

EXCLUSIVE REPRESENTATIVE ANSWER-AMERICA INC. OFFICES EVERYWHERE

COPYRIGHT 1959—ANSWER AMERICA, INC.

FOR THE FINEST ANSWERING SERVICE CALL
TELEPHONE ANSWERING SERVICE, INC.
600 Michigan Bldg.
DETROIT WOodward 3-2234 ROYAL OAK LIncoln 5-2500 BIRMINGHAM MIdwest 6-1700 PONTIAC FEderal 4-2541

MAKE OVER PAGES

Texas Acres Piddling Compared to Colorado

COLORADO SPRINGS, Colo. (AP) — Dr. Richard Beilfman, associate professor of zoology at Colorado College, says Texas isn't as big as Colorado and has these figures to prove it:

"By multiplying the average elevation of the respective states by the total square mile area of each, one finds that Colorado has 650 cubic miles to the piddling 425 cubic miles for Texas."

Try a Bobby Pin!

DES MOINES (AP) — Mrs. Walter Schlievert says she saw a woman driver, her car stuck in a snowbank, take a pair of hedge clippers from the trunk of the car, and try to clip away the snow from the rear tires. Then, says Mrs. Schlievert, the woman put the clippers under one of the tires, hoping to get the car to move. It didn't — until she called a tow truck.

AP Photofax

PREMINGER WEDS — Film producer Otto Preminger, 53, and fashion designer Patricia Hope Bryce were married Saturday in Haifa, Israel. They are pictured in Berlin, Germany, last September. It was the third marriage for Preminger. Miss Bryce has worked for him as costume designer in his last two productions. He is in Israel for the shooting of the film "Exodus."

Sprays that might speed the rip- ening of apples are being tested by the U.S. Department of Agriculture.

Exclusive 1st Run—NOW! At Your Butterfield Theaters
MATINEE 65c
EVES. & SUN. 90c
CHILDREN 25c

NOW! Oakland
Doors Open At 12:45 P.M.
BEHOLD! The Love Story of the Ages!
BEHOLD! The Most Breathtaking Spectacle of All Time!
Only once in 3000 years... anything like
YUL BRYNNER GINA LOLLOBRIGIDA
SOLOMON and SHEBA
Features At: 1:15-4:00-6:45-9:30
NEXT: Walt Disney's "TOBY TYLER"

NOW! Strand
At: 11:45 - 2:15 4:45 - 7:15 - 9:45
C. S. Forester's Most Amazing Tale of True Adventure!
Sink the Bismarck!
EXTRA! WALT DISNEY DONALD IN MATHMAGIC LAND
• STARRING • Kenneth Moore • Dana Wynter
• STARTING SATURDAY •
Elizabeth Taylor • Montgomery Clift • Katherine Hepburn in "SUDDENLY, LAST SUMMER"

COMING SOON! "SAPPHIRE" • "HOME FROM THE HILL" "PLEASE DON'T EAT THE DAISIES"

EAGLE
W. C. SMITH CIRCUIT
NOW THRU FRIDAY!
The Motion Picture With The Bedroom Eyes!
DAVID NIVEN MITZI GAYNOR
Happy Anniversary
PLUS
"In The Great He-Man Wayne Tradition — Pat Wayne Is Sensational"
THE YOUNG LAND
A COLUMBIA PICTURES RELEASE
TECHNICOLOR
PAT WAYNE · CRAIG · HOPPER · O'HERLIHY

PONTIAC DRIVE-IN Theatre
FE 5-4500
1 BLK. NORTH OF TELEGRAPH RD.
SHOWS NIGHTLY RAIN OR MOON
★ HELD OVER! ★
TONIGHT Thru THURSDAY
EXCLUSIVE! FIRST PONTIAC SHOWING
"THE MOST SAVAGE UNDERGROUND WAR EVER FOUGHT!"
JAMES CAGNEY DON MURRAY DANA WYNTER GLYNIS JOHNS
"SHAKE HANDS WITH THE DEVIL"
AND
UNDERWATER MURDER THRILLER!
COLUMBIA PICTURES presents JON HALL
FORBIDDEN ISLAND
with NAN ADAMS
Written, Produced and Directed by CHARLES B. GRIFFITH
IN COLUMBIA COLOR

Ticker Disrupts Love Life

His Heart Goes Bang Bang

EDINBURGH, Scotland (AP)—The plastic valve in Norman Allen's heart echoed his love life.

When he danced with a pretty girl, its ticks could be heard across the room.

★ ★ ★

"If I'm excited, it gets very loud and fast," explained the 27-year-old clerk whose friends call him "Norman the Ticker."

"Sometimes," he said, "it seems to keep time to tunes on the radio, especially the cha-cha."

Allen got the plastic valve in an operation to correct a heart ailment four years ago. Without it, he probably would have died.

"Now I lead a completely normal life and sometimes even play football," Allen told a reporter.

★ ★ ★

"This constant tick-tock is embarrassing, though, especially when you're out with a girl."

When he goes to the movies, people start looking for the hidden clock.

★ ★ ★

But three months ago Allen met a girl who understands the message of his tick-tock heart.

Now he's going to ask his doctor if it's all right for him to get married.

Doctors have told Allen they could replace his plastic valve with a silent American type. He turned them down.

"Without this ticker, I'd just be a nobody again," he said.

Calls Self a Social Critic

I'm Not a Comedian, Says Funny Mort Sahl

By VERNON SCOTT

HOLLYWOOD (UPI)—Mort Sahl, the thinking man's comedian, denied today that he is a comedian at all.

★ ★ ★

The controversial night club star thinks of himself as a man with ideas who expresses them in saloons simply because that is the only way he can get people to listen to him.

"Today's forum is the night club," Mort contends.

"If a man has something he considers serious and important to say he can put his thoughts in a book—but you're not sure the book will be read. Or you can hire a hall and hope somebody shows up.

"In a club you don't have to wonder. The people come, and they listen. They laugh, too, and that's the way to bring them in.

"I've never laid claim to being a comedian. I had to create a place for myself in theaters and clubs. Then I forced myself into larger places.

"Now the clubs don't need big orchestras and dancing girls. They want a guy who can stand up there and talk. I think of myself more as a journalist—I've always worked that way."

RIBS SACRED COWS

Sahl, who got his start in San Francisco coffee houses five years ago, specializes in ribbing politicians, management and labor, the medical profession, international relations and sacred cows.

His observations are barbed, and behind every quip hovers a needle-like innuendo of human and organizational folly.

While Sahl has a loyal following, he also has produced a group of antagonists who accuse him of everything from anarchy to subversive activities. This he credits to his swipes at the current administration.

"I don't have a single point of view," Sahl explained. "I knock President Eisenhower and his administration because they are in office. I would do the same thing if the Democrats were in power.

"Who can say I'm one-sided if I sum up the political race by saying Kennedy is trying to buy the country and Nixon is trying to sell it?"

Sahl appears in night clubs dressed in slacks and a sweater, and frequently carries a rolled-up newspaper from which most of his topics are taken. His delivery is nervous and staccato, but his biting wit rarely fails to come up with a laugh—even when it smacks of the irreverent.

For instance, Sahl's solution to the U. S.-Cuban problem: "We can solve the situation by carving Castro's image on Mt. Rushmore."

Capital Airlines Seeks $13 Million

WASHINGTON (UPI)—Capital Airlines, the nation's fifth largest air carrier, has asked the government for about 13 million dollars to bail it out of a financial crisis blamed on bad weather and accidents.

Capital Friday filed a petition with the Civil Aeronautics Board (CAB) asking for a subsidy of 22.5 cents per revenue plane mile—the distance flown by an aircraft carrying paying passengers.

The airline will fly about 170,00 revenue miles daily in 1960, making the subsidy request for about $37,000 a day or nearly 13 million dollars this year.

If granted, the subsidy would be the first to a major airline since 1955 when all carriers went off them.

★ ★ ★

Capital told the CAB it lost more than 6 million dollars from 1956 through 1959 and the deficit continued this year "at an accelerated rate." It said the combined net loss for January and February was nearly 4 million dollars and that further heavy losses were expected for March.

The airline blamed its bleak 1960 financial outlook on the "unprecedented severity of winter weather, the series of recent air accidents and the continuing effect the publicity of these factors have had on the public."

Crosby Brothers a Hit in New Act as Trio

PALM SPRINGS, Calif. (AP) — The Crosby boys, now a trio instead of a quartet, scored a hit in a new act here Sunday night.

Brother Gary, oldest and only bachelor brother, was a ringside spectator. He led a standing-room-only crowd of 600 in cheering brothers Phil, Dennis and Lindsay on the stage.

The original act broke up last year in Montreal, partly because of Gary's throat ailment and partly because of a few friendly fights among the brothers.

HURON THEATER
NOW thru THURS. at 7:00 and 9:50
1960's big, bright romantic delight!
James Garner as the ever lovin' zillionaire and Natalie Wood as the girl who keeps giving him the air. in Cash McCall
From the big best-seller by the author of "Executive Suite"
From WARNER BROS. TECHNICOLOR
NINA FOCH · DEAN JAGGER · E. G. MARSHALL · HENRY JONES
and FEATURE at 8:45
WARNER BROS. Presents RANDOLPH SCOTT WESTBOUND
VIRGINIA MAYO · KAREN STEELE · MICHEL DANTE
FRIDAY: "SUMMER PLACE"
SOON — "OPERATION PETTICOAT"

STOP SEE
At The Light In Waterford...
COMMUNITY NATIONAL BANK
A Most Convenient Spot For All Modern Banking Services
To save or to borrow, our conveniently located branch office in Waterford will serve you better — Ample free parking with entrance and exit from Andersonville road . . . Drive in banking facilities for busy people too.
Community National Bank OF PONTIAC
Offices at: W. Huron . . . N. Perry . . . Keego Harbor . . . Walled Lake . . . Union Lake . . . Milford . . . Lake Orion . . . Waterford . . . Bloomfield Hills and Romeo.
Member F.D.I.C.

BLUE SKY DRIVE IN THEATER
2150 Opdyke Rd. FE 4-4[illegible]
SORRY
Weather Prevented Our Opening . . .
AGAIN!

Now KEEGO
POSITIVELY LAST DAY NEW SHOW THURSDAY
THE MIRACLE
From WARNER BROS. Filmed in TECHNIRAMA Color by TECHNICOLOR
CARROLL BAKER · ROGER MOORE · WALTER SLEZAK
Added . . . "BLOOD and STEEL" John Lupton

—STARTS— FRIDAY
PONTIAC DRIVE-IN Theatre
1 Block North of Telegraph Rd.
EXCLUSIVE FIRST PONTIAC SHOWING!
AN EVIL POWER NO MORTAL MAN SHOULD EVER HAVE . . . TURNING LIVING FLESH INTO HUMAN ROBOTS!
YOU WILL GET THE SHOCK OF YOUR LIFE — WHEN YOU SEE
THE FIRST PICTURE WITH TOUCH-O-VISION! THE THRILL YOU REACH OUT FOR IN THE AMAZING NEW HYPNOMAGIC!
BEAUTIFUL WOMEN TRAPPED, TORTURED AND TURNED INTO THINGS OF HORROR BY...
The TORTURER!
MASTER OF "THE HYPNOTIC EYE"
starring JACQUES BERGERAC · and the beautiful victims Merry ANDERS · Marcia HENDERSON · Allyson HAYES
An ALLIED ARTISTS Picture

MAKE OVER PAGES

Business and Finance

Ore Ship Season Opens on Lake Michigan

ESCANABA (AP) — Two big ore ships followed a slim Coast Guard cutter through heavy ice fields yesterday to open the ore carrying season on Lake Michigan.

The Cutter Mackinaw opened a path to Escanaba through ice more than three feet thick in some places for the Inland Steel Co. ore carriers Wilfred Sykes and L. E. Block. The two big ships had come from Chicago to pick up iron ore at Escanaba.

Escanaba traditionally is the first iron ore port on Lake Michigan to open. Last year it did not open until April 10.

★ ★ ★

Power less than is required to operate an average flashlight is sufficient to send a short wave radio message around the world.

Wanted To Lease

2 Bedroom Modern Home. Must be in first class neighborhood and in good repair — Would be well treated by local businessman and wife. Give details to Pontiac Press Box No. 5.

Income Tax made easier

VICTOR Champion Adding Machines — lowest prices in 10 years!

RENT OR BUY

No, we can't make *paying* it easier, but we can sure make *your figuring* easier, faster and more accurate with a new Victor Champion. 18 hand and electric models including 9-column totaling and automatic credit balance. 10-key or full keyboard.

For your office, store or home, see Victor's complete new line today — and save at lowest prices in 10 years!

We Also Carry:

BURROUGHS — REMINGTON — UNDERWOOD — CORONA ADDING MACHINES

We Rent Adding Machines

MITCHELL Typewriter

Pontiac's Own Typewriter Store and OFFICE EQUIPMENT CO.

STATIONERS • BUSINESS OUTFITTERS

123 North Saginaw St. Phone FE 2-4831

LAZELLE AGENCY, Inc.

All Forms of Insurance

MICHIGAN ASSOCIATION OF INSURANCE AGENTS

504 Pontiac State Bank Bldg. • FE 5-8172

CONFEDERATION LIFE

Est. 1871

"GROUP EMPLOYEE BENEFIT PLANS AND PENSIONS"

Phone FE 2-1453

Don Sherwood Chas. E. Torr Olin E. LaBarge

For as little or as much as you wish to invest—you can have a stake in the growth of America's leading industries.

C. J. NEPHLER CO.

FE 2-9117

818 Community National Bank Bldg.

LISTED & UNLISTED SECURITIES—MUTUAL FUNDS OUR FACILITIES EXTEND FROM COAST TO COAST

HERE IS HELPFUL, TIMELY INFORMATION FOR INVESTORS INTERESTED IN:

1. *Low-Priced Stocks for Capital Gains*
2. *Common Stocks for Growth*
3. *Common Stocks for Income*

If your investment objectives lie in regular income from securities, capital gains or low-priced stocks . . . 3 new reports have been especially prepared by Watling, Lerchen & Co. to assist you in selecting an investment program to meet your specific needs. For your free copies, simply clip the coupon below and mail it to us today. No obligation of course.

Watling, Lerchen & Co.

Members New York Stock Exchange

Pontiac State Bank Bldg. FE 2-9276

Ann Arbor • Jackson • Kalamazoo • Pontiac • Birmingham

SERVING MICHIGAN SINCE 1916

WATLING, LERCHEN & CO.
402 Pontiac State Bank, Pontiac, Mich.
Please send me complete information on:
☐ *Low-Priced Stocks for Capital Gains*
☐ *Common Stocks for Growth*
☐ *Common Stocks for Income*
NAME
ADDRESS
CITY ZONE STATE

Sticker Candidates Declare in Lathrup

Three Lathrup Village residents have announced they will be sticker candidates in the city's election April 4 to fill three Council posts.

★ ★ ★

Trey are John R. Kohl of 27851 Rackham St., manager of a Detroit investment firm; Richard H. Anderson of 18890 San Quentin Rd., insulation contractor; and Arley van Meer of 19021 Sunnybrook Rd. owner of an automotive supply store in Detroit.

All three said they have been persuaded to run for office to support a proposed sewer system defeated at city polls earlier this year.

The three candidates already on the ballot are incumbent Elizabeth W. Mitchell, Vinson A. Zatell of 28723 Sunset, plant manager of Wolverine Tube Co., Allen Park, and Vernon M. Peel, 27720 Bloomfield, a manufacturer's representative.

Veto of Xway Leg Upheld in Southfield

The Southfield Council voted 4-3 last night to support Mayor Donald L. Swanson's veto of the eastern leg of the proposed East-West expressway.

This action rescinded the Council's earlier vote in favor of the route.

Main reason for the reversal, according to Mayor Swanson, is that the state cannot buy right-of-way immediately.

The Council's present veto does not affect its earlier approval of the western leg of the East-West expressway through Southfield, which is to be built by 1963.

★ ★ ★

Approval now of the eastern extension would delight residents' use of land in the affected area, the Council decided.

Grain Prices

CHICAGO GRAIN

CHICAGO, March 29 (AP) — Opening grain prices:

Wheat—		May	74⅞
May	2.06⅞	July	71⅞
July	1.83⅝	Sep.	71⅞
Sep.	1.85⅞	Dec.	72⅞
Dec.	1.90⅝	Rye—	
Corn—		May	1.20⅛
May	1.17⅝	July	1.20⅛
July	1.18⅝	Sep.	1.22⅛
Sep.	1.17⅞	Dec.	1.25
Dec.	1.18⅝	Lard (frozen) —	
Oats—		July	9.92B

Rochester Gas Station Broken Into Last Night

ROCHESTER — Thieves broke into Milton's Mobil Service station, 1031 N. Main St., last night and stole about $100 in change from the filling cabinet, Rochester Police Chief Sam Howlett reported today.

The break-in was discovered this morning by station owner Terry Upton. Entry was gained by breaking the glass in the side door.

Fine Arts Festival Scheduled by MSU

EAST LANSING (AP)—A fine arts festival has been scheduled at Michigan State University as a highlight of the 1960 summer session.

The July 18-21 festival will feature seminars and workshops led by music conductor Robert Shaw, artist Morris Kantor, dancer Mary Anthony, motion picture critic Richard Griffith and landscape architect Garrett Eckbo.

An estimated 825 million gallons of benzene could be manufactured from the annual U. S. crude oil output, or about three times more than the current market demands.

MARKETS

The following are top prices covering sales of locally grown produce brought to the Farmers Market by growers and sold by them in wholesale package lots. Quotations are furnished by the Detroit Bureau of Markets, as of Monday.

Detroit Produce

FRUITS

Apples, Delicious, bu.	4.50
Apples, McIntosh, bu.	4.50
Apples, McIntosh, 40 lb.	2.00
Apples, Northern Spy, bu.	4.00
Apples, Steele, bu.	4.00

VEGETABLES

Beets topped, bu.	2.75
Cabbage, bu.	2.50
Carrots topped, bu.	2.00
Celery, root, doz.	1.00
Horseradish, pt.	3.00
Leeks, doz. bchs.	2.00
Onions, dry, 50-lb. bag	1.25
Parsley, dried, doz. bchs.	1.50
Parsnips, cycle Pak, doz.	2.25
Parsnips, bu.	2.50
Potatoes, 50-lb. bag	2.50
Radishes, Black, ½ bu.	1.25
Radishes, hothouse, doz. bchs.	1.50
Rhubarb, hothouse, doz. bchs.	1.25
Rhubarb, hothouse, 5-lb. box	1.75
Rutabagas, bu.	1.75
Squash, Hubbard, bu.	2.00
Turnips, topped, bu.	2.00

Poultry and Eggs

DETROIT POULTRY

DETROIT, March 29 (AP)—Prices per pound delivered Detroit for No. 1 quality live poultry:

Heavy type hens 25-27; light type hens 12; heavy type roasters, over 5 lbs., 26-28; heavy type broilers or fryers, 3-5 lbs., whites 22-23.

DETROIT EGGS

DETROIT, March 28 (AP)—Egg prices paid per dozen by first receivers delivered to Detroit in cases included, loose in 30 dozen cases.

Consumers grade (including U. S grades):

White Grade A Jumbo 44-49; Extra Large 41-48; Large 41-46; Medium 37-43; Grade B Large 40-44; Browns Grade A extra Large 38½-40; Checks 24-28.

Livestock

DETROIT LIVESTOCK

DETROIT, March 28 (AP)—(USDA)—Cattle receipts 3,000. Both steers and heifers; quality not as attractive as last Monday; good to high choice grades predominating; cows comprise around 40 per cent of run; steers and heifers moderately active mostly steady on 1150 lbs. and above heavier weights opening steady to weak; load high choice 1150 lb. steers 29.00; most choice steers 27.00-28.50; good to low choice steers 24.00-26.50; utility and standard steers 19.00-24.00; utility and standard heifers 19.00-23.00; most to low choice heifers 23.50-26.00; few lots choice heifers 28.25-27.00; few choice lots mixed early; cows opening slow, fully 50c lower, early sales 5-7.50; utility cows mostly 16.50-17.00; limited showing at 17.50; canners and cutters 13.50-15.50.

Hogs — Salable 200. Butchers opening 25-50c lower, mostly 25c higher; sows 50c up; mixed 200 lbs. and 3 180-240 lbs. 15.75-16.25; most butchers 16.00; mixed No. 1 and 2 190-220 lbs. 16.50-16.75; two lots No. 1, 212 and 227 lbs. at 16.75; No. 1 and 2 200-240 lbs. butchers 14.75-15.75; mixed grades sows 300-600 lbs. 13.75-14.00; No. 2 and 3 400-600 lbs. 13.00-13.50.

Vealers — Salable 225. Vealers 2.00 lower; good and choice vealers 27-36; prime 38-40; utility and standard 17-27; cull down to 12.

Sheep — Salable 2,000. Slaughter lambs 50c to mostly 1.00 lower; most choice and prime wooled lambs 22.00-23.; load prime shorn lambs fall shorn betts 22.50; good and choice shorn 21.00-22.00; top loads choice wooled lambs 22.35-22.75; few choice to prime wooled lambs unsold early.

Lodge Calendar

Pontiac Chapter No. 228 O.E.S. will honor, charter, life and honary members Mon. evening, March 28. Dinner at 6:30 p.m. followed by program at 18 E. Lawrence Street, Edith M. Coons, Secretary. —Adv.

News in Brief

Randall S. Forbes, 19, of 57 Fairgrove St., pleaded guilty to a drunk driving charge yesterday before Orion Township Justice Helmar J. Standrich and was sentenced to pay $110 fine and costs.

Albert B. Didelis, 34, of 518 Occhard Lake Ave., pleaded guilty to a drunk driving charge Monday before Sylvan Lake Justice Anthony Krepps and paid a fine of $75 plus $20 costs.

Thieves broke into the home of Paul L. Haas, 2370 Granger Rd., Brandon Township, yesterday and stole two .22 caliber rifles, seven knives and some liquor, according to sheriff's deputies.

William E. Taylor, 50, of 3166 Pridham St., Keego Harbor, was sentenced yesterday to pay $120 fine and costs after pleading guilty to drunk driving before Sylvan Lake Justice Anthony Krepps.

Detroit Industrialist to Raise Funds for Hare

LANSING (AP)—C. Allen Harlan, Detroit industrialist, has been named to head the finance committee in the campaign of Secretary of State James M. Hare for the Democratic nomination for governor.

★ ★ ★

Harlan, a lifelong Democrat, is president of the Harlan Electric Co. and a trustee of Michigan State University.

Total number of students in Turkey is about 26 million.

Mart Continues to Hesitate

NEW YORK (AP)—The stock market was mixed in moderate trading early today. Changes of most key stocks were narrow. The opening was fairly active but prices were uneven from the start.

It was the third straight session of a virtually trendless market. The news background included a rise in machine tool orders, a sign of plans for increasing production, and a further indication of easing credit in the drop on the rate for U. S. Treasury bills.

The market showed little response to these encouraging items.

The major steels showed a tendency to ease. Chrysler and General Motors were off fractions. American Telephone was about unchanged. Standard Oil (New Jersey) was firm.

Grumman rose close to a point while Goodrich dropped about a point. Coppers were irregular. Anaconda picking up a fraction while Phelps Dodge dropped a little and Kennecott eased.

★ ★ ★

Small losers included Texaco, International Telephone, Radio Corp. and Caterpillar. Up a little were Du Pont, Union Carbide and General Electric.

Opening blocks included American Motors unchanged at 25⅞ on 3,000 shares; Royal Dutch unchanged at 42½ on 3,000; and Radio Corp. off ⅝ at 69⅞ on 2,400.

New York Stocks

(Late Morning Quotations)

Figures after decimal points are eighths.

Allied Ch	50.6	Johns Man	52.3
Allied Stra	31.7	Jones & L	16.1
Am Airlines	32.7	Kelsey Hay	38.0
Am Altlin	10.3	Kimberly-Cl	57.5
Am Can	40.5	Kresge, SS	30.3
Am Cyan	49.5	Kroger	34.6
Am Bd Pdy	5	LOF Glass	19.1
Am Met Cl	21.3	Lib McN & L	10.1
Am Motors	25.1	Lockheed	54.4
Am N Gas	57.4	Lockh Aire	23.3
Am Rdmd	47.7	Lone Star Gas	37.1
Am Tel & Tel	81.5	Lorillard	38.4
Am Tob	41	Lou & Nash	71.4
Anaconda	50.5	Mack Trk	42.1
Anac W & C	47.6	Mar Di Hr	44.7
Armco Stl	62.4	Mead CP	40
Armour & Co	37.5	Merck	86
Athlstan	16.6	Merr Ch & S	17
Avco Corp	14.1	Mid Hon	14.0
Balt & Oh	31.1	Minn M & M	177
Beth Steel	47.2	Monsan Ch	44
Boeing Air	24.3	Mont Ward	45.4
Borden	45.5	Motorola	64
Borg Warn	49.6	Nat Biscuit	31.7
Briggs Mfg	16.4	Nat Cash R	50.4
Brlgtn MC	45.2	Nat Dairy	50.2
Brun Balke	51.4	Nat Lead	85.1
Burl Ind	31.6	Nat Steel	69.7
Burroughs	31.7	Norf & West	95
Bus Top Cn	21.7	N Am Av	33.6
Campb Soup	47.2	Nor Pac	44.7
Can Dry	19.7	Norf So Ry	55.2
Can Pac	35	Ohio Oil	33
Capital Airl	8.1	PAGE	
Carrier Cor	35.5	Pac Gas & El	64
Case, JI	33.5	Pan Am W Ar	8
Cater Trac	50.6	Penn Dixie	45.6
Ches & Oh	64.3	Pennsylv. RR	116.4
Chrysler	52.7	Pa. Pwr	41
Cities Sve	44.5	Pepsi Cola	38
Clark Equip	45	Pfizer & Co	28.6
Coca Cola	52.3	Phelps Dodge	49
Colgate	32.7	Philco	41.7
Colum Gas	19.3	Phillip Pet	34.5
Com Edison	40.7	Proct & G	87.4
Consumer Pw	45.6	Pure Oil	42.4
Cont Can	44.7	RCA	37
Cont Cop & S	12.5	Reynolds Mtl	44.3
Cont Oil	49.6	Rex Drug	44.5
Copper Rng	16.3	Revere Met	46
Corn Pd	49.4	Royal Dut	42.2
Curtiss Pub	40.4	Safeway St	50.3
Deere	44.2	Sears Roeb	58
Del Edis	50	Shell Oil	66
Disc C Sugar	30.2	Sinclair	41.2
Dist Corp	20.4	Socony	46
Dow Chem	80.2	Sou Pac	39.4
Du Pont	226	Sou Rly	44
East Air L	20.1	Sperry Rd	27.2
East Kod	105.6	Spiegel Inc	12.7
Eaton Mfg	37.6	Std Oil Ind	46.5
El Auto L	42.3	Std Oil N J	44.7
El & Mus	7.7	Stevens Jp	28.7
Emer Rad	6.3	Studebaker	15.6
Ex-Cell-O	34	Swift & Co	46.2
Firestone	39	Sylvania El	41
Ford Mot	72.4	Texaco	78
Fram Corp	16.7	Tex Gulf Sul	16.5
Frnch Tra	26.5	Textron	24.5
Gen Dynam	43.6	Thm Ind Beam	41.3
Gen Elec	89	Transamer	28.2
Gen Foods	107.7	Twentieth Cen	35.5
Gen Mills	29.2	Underwood	38
Gen Motors	45.6	Union Carbide	91.4
G Tel & El	39.6	Un Pac	23.2
Gen Time	27	Un Aircraft	56.3
Genesco	34.5	Unit Aire	36.5
Gillette	19.3	Unit Fruit	36.5
Goodrich	75	Un Gas Cp	30.5
Goodyear	87	Un Oil Cal	37.3
Grah Paige	2.4	US Rub	54.6
GW No Pr	46.2	US Steel	44.5
Greyhound	21.3	US Tob	23.4
Gulf Oil	44.3	Unitrin	45.3
Hrsch Choc	80	Van Raal	34
Hotpoint	69.1	Walgreen Co.	35
Indust Rayn	19.1	West Un Tele	33.6
Int Harv	41	Weyerh Lbr	52.6
Inland Stl	47.3	Wheel Fd	50.5
Internatl Tr	70.4	Wilson & Co	17.4
Int Min Chem	45	Woolworth	41.4
Int Nickel	89.1	Wrigley	36
Int Paper	111.7	Zenith Rad	104
Int Shoe	41	Lear	16.7
Int Tel & Tel	38.5		

DETROIT STOCKS

(C. J. Nephler Co.)

Figures after decimal points are eighths

	High	Low	Close
Allen Elec & Equip Co.	3.6	3.6	3.6
Baldwin Rubber Co.*	17	17	17
Ross Gear Co.*	26	27	
G. L. Oil & Chem. Co.*	1.2	1.2	1.2
Howell Elec. Mtr Co.*	12.3	12	12
Performance Metal Prod. Co*	2.5	2.5	2.5
The Pronthet Co.*	15.6	15	15
Rudy Mfg. Co.	10.6	10.6	10.6
Toledo Edison Co.	16.1	16.1	16.1

*No sale; bid and asked.

DOW-JONES 11 A.M. AVERAGES:

30 Inds. 623.02 up 0.24
20 Rails 145.44 off 0.12
15 Utils. 88.49 off .04
65 Stocks 205.86 off 0.02
Volume to 11 a.m. 470,000.

STOCK AVERAGES

Compiled by the Associated Press March 29.

	30 Indust.	15 Rails	15 Util.	65 Stocks
Prev. Day	616.1	122.7	90.5	206.0
Week ago	616.8	120.7	89.4	213.8
Month ago	593.1	134.7	89.9	209.1
Year ago	519.6	135.4	100.4	218.9
1960 high	584.9	136.7	100.5	233.9
1960 low	498.7	114.9	86.6	207.8
1959 high	555.6	147.6	102.6	175.5
1959 low	396.1	123.8	83.6	211.5

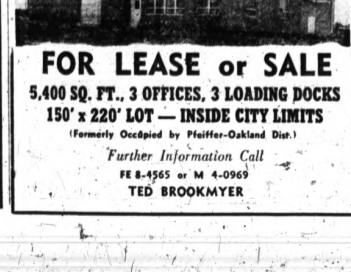

FOR LEASE or SALE

5,400 SQ. FT., 3 OFFICES, 3 LOADING DOCKS

150' x 220' LOT — INSIDE CITY LIMITS

(Formerly Occupied by Pfeiffer-Oakland Dist.)

Further Information Call

FE 8-4565 or M 4-0969

TED BROOKMYER

Death Notices

BEACH, MARCH 26, 1960, CLARence A. Verte Haute, Ind., age 72; dear father of Mrs. Mildred McKay, Mrs. Naomi Lynch and Charles Beach; dear brother of John Beach and Mrs. Eva Cochrane; also survived by 10 grandchildren and 14 great-grandchildren. Funeral service will be held Wednesday, March 30, at 3 p.m. from the Voorhees-Siple Chapel with Dr. William H. Marbach officiating. Interment in White Chapel Mr. Beach will lie in state at the Voorhees-Siple Funeral Home.

CHETTLEBURGH, MARCH 28, 1960, William, 718 Strubhart, Walled Lake; age 76; beloved husband of Mrs. Alice Chetlebburgh; dear father of Mack Chetlebburgh, Mrs. Harley Miller, Mrs. Louise Chinn, Mrs. Georgia Hall, Mrs. Beatrice Wilson and Russell William Chetlebburgh; also survived by 16 grandchildren and 12 great-grandchildren. Funeral service will be held Thursday, March 31, at 1:30 p.m. from Wilson Baptist Church with Rev. Edmund Caes Jr. officiating. Interment in Wilson Cemetery. Mr. Chetlebburgh will lie in state at the Richardson-Bird Funeral Home, Walled Lake, until 1:30 p.m. Thursday and at Wilson Baptist Church from 12:30 to 1:30 p.m.

DAKESIAN, MARCH 28, 1960, Charles G., 30 E. Strathmore Ave., age 64; dear father of Kayork J. Dakesian; also survived by five grandchildren and eight great-grandchildren. Funeral service will be held Thursday, March 31, at 2 p.m. from Wood-Simpson Chapel with Rev. Edmund Caes Jr. officiating. Interment in Wilson Cemetery. Mr. Chetlebburgh will lie in state at the Richardson-Bird Funeral Home, Walled Lake, until 1:30 p.m. Thursday and at Wilson Baptist Church from 12:30 to 1:30 p.m.

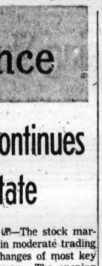

AP Photofax

HEADS GM TECH—Dr. Harold F. Rodes, president of Bradley University at Peoria, Ill., since 1954, was named to succeed as president of General Motors Institute at Flint. Rodes will succeed Guy R. Cowing who has been with the Institute for 34 years and president since 1950. Dr. Rodes, 41, is a native of Moorestown, N.J.

U.S. Rep. Mack, 68, Dies on House Floor

WASHINGTON (AP) — Russell Vernon Mack (R-Wash), 68, a congressman since 1947, collapsed on the floor of the House of Representatives Monday.

He had been talking on the floor of the House with Rep. Henry Aldous Dixon (R-Utah) and Rep. Thomas M. Pelly (R-Wash). "It's a nice day, isn't it?" Dixon remarked.

★ ★ ★

"Not for me," Mack replied.

Then Mack fell to the floor, striking his head on a seat. Three House members who are medical doctors rushed to his side and carried him to a cloakroom. They were Reps. Thomas E. Morgan (D-Pa), Dale Alford (D-Ark) and Walter H. Judd (R-Minn).

★ ★ ★

Dr. George W. Calver, physician to Congress, pronounced Mack dead of a coronary occlusion.

Mack's death leaves the House party makeup at 280 Democrats, 151 Republicans. There are six vacancies. Mack was the 11th member of Congress to die since the present session began in January 1959.

★ ★ ★

Mack was born at Hillman, Mich., and his family moved to Washington when he was a child. He attended Stanford University and the University of Washington. In 1913 he took a job as a cub reporter on the Aberdeen, Wash., Daily World. By 1920 he was the newspaper's business manager. In 1934 he bought the Hoquiam, Wash., Daily Washingtonian.

He is survived by his widow.

THE PONTIAC HOUSING COMMISSION will entertain bids until 3:00 p.m. Monday, April 25, 1960, on the painting of Exterior Trim and Siding on 56 dwelling units buildings and three non-dwelling buildings at Lakeside Homes, 400-family dwelling unit development in southwest section of Pontiac. Specifications and Invitations to Bid forms can be obtained at the office of the Commission at 535 Wisner Street, Pontiac, on or after April 1, 1960.

ROY B. MACAFEE
Executive Director

March 26, 28 and 29, 1960

Charter No. 13739—Reserve District No. 7

REPORT OF CONDITION OF THE

Community National Bank

of Pontiac in the State of Michigan, at the close of business on March 15, 1960. Published in response to call made by comptroller of the currency, under Section 5211, U.S. Revised Statutes.

ASSETS

Cash, balances with other banks, including reserve balance, and cash items in process of collection	$13,829,519.39
United States Government obligations, direct and guaranteed	33,072,822.96
Obligations of States and political subdivisions	22,475,546.35
Other bonds, notes, and debentures	183,793.02
Corporate stocks (including $177,800.00 stock of Federal Reserve bank)	177,800.00
Loans and discounts (including $10,622.74 overdrafts)	35,112,622.06
Bank premises owned $1,740,792.31 Furniture and fixtures 312,548.81	2,053,338.12
Real estate owned other than bank premises	71,070.83
Other assets	485,189.17
Total Assets	$107,661,111.60

LIABILITIES

Demand deposits of individuals, partnerships and corporations	$39,195,926.45
Time deposits of individuals, partnerships, and corporations	39,455,190.19
Deposits of United States (Government including postal savings)	1,500,089.72
Deposits of States and political subdivisions	17,517,912.13
Deposits of banks	5,000.00
Other deposits (certified and cashier's checks, etc.)	1,019,794.14
Total Deposits	$98,748,122.63
Other liabilities	1,732,242.67
Total Liabilities	$100,480,365.30

CAPITAL ACCOUNTS

Common stock: total par ... $3,000,000.00	2,990,000.00
Surplus	3,000,000.00
Undivided profits	486,675.91
Reserves (and retermente accounts for preferred stocks)	784,070.39
Total Capital Accounts	$ 7,180,746.30
Total Liabilities and Capital Accounts	$107,661,111.60

MEMORANDA

Assets pledged or assigned to secure liabilities and for other purposes	2,981,562.58
Loans as shown above are after deductions of reserves of	644,734.70
Securities as shown above are after deduction of reserves of	363,082.07

I, W. A. Taylor, vice president and cashier of the above-named bank, do solemnly swear that the above statement is true to the best of my knowledge and belief.

W. A. TAYLOR,
Vice president & Cashier

Correct Attest:
R. H. FLORES
A. C. GIRARD
H. W. HUTTENLOCHER
Directors

State of Michigan, County of Oakland, ss.

Sworn to and subscribed before me this 24th day of March, 1960 and I hereby certify that I am not an officer or director of this bank.

CATHERINE MEYER,
Notary Public
My commission expires March 18, 1961.

March 29, '60

Card of Thanks 1

WE WISH TO EXTEND OUR heartfelt thanks and appreciation for the many acts of kindness, messages of sympathy, and beautiful floral offerings received from our friends and neighbors during the illness and loss of our dear wife and mother.

We especially want to thank the Rev. Ralph Claus for his comforting words, the ladies of the Trinity Lutheran Church and Georgia O'Rourk, the Doctors and nurses of Pontiac General Hospital and the Sparks-Griffen Funeral Home. Lyle Fralic and Children.

In Memoriam 2

IN LOVING MEMORY OF Alfred J. Burmester who passed away March 29, 1952.
The world may change from year to year,
And friends from day to day;
But never will we one I love,
From memory fade away.
His Wife and Children

IN LOVING MEMORY OF MY grandmother, Ella E. Truesdell, gone 30 years today. Mrs. Albert Barnett.

IN MEMORY OF ELIZABETH Bunker, who passed away March 30, 1955.
In my heart your memory lingers,
Always cherished, fond and true.
There's not a day, dear mother,
I do not think of you.
Sadly missed by daughter, son-in-law and grandchildren.

IN LOVING MEMORY OF HUSband and father, Thomas James Martin, Sr., who passed away 4 years ago today, March 29, 1956.
Not dead to us who loved him,
Not lost but gone before.
He lives with us in memory,
And shall forever more
Sadly missed by wife, Mabel and family

IN LOVING MEMORY OF EDward J. Miller who passed away 1 year ago today, March 29, 1959.
You're not forgotten Dad, dear,
Nor ever shall you be.
As long as life and memory last,
We shall remember thee.
Sadly missed by his Wife and Daughter.

Funeral Directors 4

COATS
FUNERAL HOME
Drayton Plains FE 5-7157

Donelson-Johns
FUNERAL HOME
"Designed for Funerals"
SPARKS GRIFFIN CHAPEL
Thoughtful Service FE 3-5494

Voorhees-Siple
FUNERAL HOME
Ambulance Service, Plane or Motor
FE 2-8278

Cemetery Lots 5

4 LOTS IN BROTHERHOOD SECTION of White Chapel. $500. OR 3-6054

A 3 GRAVE LOT IN OAKLAND Hills Memorial Gardens in the Last Supper section. Sacrifice. FE 5-5034

PERRY HILL PARK CEMETERY. Beautiful 2 grave lot. Will divide. FE 4-0472.

Help Wanted Male 6

A MARRIED MAN WITH CAR and family to service and collect from established Fuller Customers. 108 routes in Pontiac and surrounding territory. Weekly guaranteed plus excellent bonus. Average earnings $140 last month. OR 3-5876.

APPLIANCE SERVICE MAN

MUST HAVE mechanical ability for small school administration, able to meet public, apply at Harmon from 10 a.m. to 4 p.m.

The Good Housekeeping Shop
51 WEST HURON

A CLEANER & SPOTTER. APPLY Pontiac Cleaners, 480 Elizabeth Lake Rd.

A PART-TIME JOB

WE HERE AT KIRBY ARE SLAVE DRIVERS, but if $97.40 weekly part time will carry FINANCIAL ILLS call Mr. Zywicki at FE 5-2923. Must be willing to work 3 or 4 evenings weekly, be married and have a car.

AGGRESSIVE YOUNG MEN
18-30

If you are above average in appearance, and ambitious, we have a position for you. Pleasant daily contact with established customers of an old AAA-1 concern. We pay all the costs for your top notch training. Transportation furnished.

OPENINGS ARE LIMITED
Call or write Mr. Edwards, FE 8-8103.
Between 8 a.m. and 4 p.m.
SALARY $93 Weekly

CAN YOU TALK OUR PROGRAM sells itself. Work evenings & Saturdays to increase your income. Call FE 4-3735.

DRY CLEANING, DRIVER SALESman wanted, preferred with route, but not necessary, we have truck. Good compensation, apply in person. Father & Son Cleaners, 541 Joslyn.

EXPERIENCED ENGINE LATHE operator, Jayco Inc. 2945 E. Maple Rd. Birmingham.

EXPERIENCED FRONT END alignment man. Atlas Bonded Brakes, 141 West Wide.

EXP. BUTCHERS

With wholesale meat experience. Able to take responsibility and selling prices of primal cuts based on carcass cost, with good personality, able to sell. 1 man will be selected to manage 1 department at top wages. Full time. Hours 7 to 5. Only butchers now employed need apply. Reference checks made. Apply Hoffman's Market, 1212 Oakland.

FIXTURE BUILDER LEADER. Must be experienced building fixtures. Conner Fixtures, 335 Orchard St. FE 8-4537.

CAB DRIVERS, STEADY NIGHT, 30 yrs. or older. 438 Orchard Lake 3 p.m.

DIE LEADERS

BENCH HANDS

Tool Room Machinists

LONG PROBAL

VISNER TOOL

210 CAMPBELL ROCHESTER

GAS STATION ATTENDANT. Part time and Saturday 8 to 5. Must be experienced. Over 30. Call for appt. FE 5-5444 bet. 9 a.m. and noon.

GENERAL HOUSEWORK 4 DAYS, babysit 2 children. Live out of town. Own transportation. MA 6-7233

I WANT 3 WORKERS. NOT SALESmen. $110 week guaranteed to start. Married, 21 to 37, late model car & phone. OR 3-4585.

MARRIED MAN FOR PUREBRED dairy farm. Must be experienced cattleman. Colby Dale Farms, Romeo. Michigan.

PART TIME OPENING FOR EXperienced shoe salesman. Apply at the shoe department Lion Store, Miracle Mile.

PART TIME WORK EVENINGS 6 to 9. Earn $100 to $120 weekly. Leads furnished. FE 2-5400.

PROCESS ENGINEER TO WORK as assistant to general manager. Small manufacturer engaged in special refrigeration products. Mail complete resume to Pontiac Press, Box 62.

SALESMEN TO SELL SOFTENERS and appliances for high caliber appliance store. Must be over 25, have car, and be able to provide references. Experience preferred. Call FE 4-3573 for appointment.

SERVICE STATION MAN, EXPERIENCED, to tune up, make adjustments, minor repair. Neat appearance and good references. Wages based on ability to sell and service. OR 2-6601 8:30 to 5:30 p.m. only.

SHOE SALESMAN FOR FAMILY type shoe store, must be experienced. Phone OR 3-5243.

SINGLE MAN ON FARM, MILKing experience necessary. 3085 N. Rochester Rd.

DON'T PASS UP MONEY! Sell unneeded belongings for cash through Classified Ads! FE 2-8181.

The Pontiac Press

FOR WANT ADS DIAL FE 2-8181

From 8 a.m. to 5 p.m.

All errors should be reported immediately. The Press assumes no responsibility for errors other than to cancel the charges for that portion of the first insertion of the advertisement which has been rendered valueless through the error. When reporting errors are made be sure to get your "bill number." No adjustments will be given without it.

Closing time for advertisements containing type sizes larger than regular agate type is 12 o'clock noon the day previous to publication.

NOTICE TO ADVERTISERS

The deadline for cancellation of transient Want Ads is now 9 a.m. the day of publication after the first insertion.

CASH WANT AD RATES

Lines	1-Day	3-Days	6-Days
2	$1.50	$2.04	$3.12
3	1.80	2.97	4.50
4	2.00	3.84	5.76
5	2.50	4.50	6.70
6	3.00	5.40	8.30
7	3.50	6.30	9.66
8	4.00	7.20	11.04
9	4.50	8.10	12.42
10	5.00	9.00	13.80

An additional charge of 50c will be made for use of Pontiac Press box numbers.

BOX REPLIES

At 10 a.m. Today there were replies at The Press office in the following boxes:

1, 5, 9, 12, 15, 46, 57, 61, 62, 77, 88, 94, 96, 108, 110, 118.

AMERICA'S LARGEST BRAKE SPECIALISTS!
BRAKES RELINED!
1-HOUR SERVICE
FREE LIFETIME BRAKE ADJUSTMENT
GUARANTEE IN WRITING
Good for One Year or 20,000 Miles on LABOR and MATERIAL
ALL 4 WHEELS $9.95 NO CASH NEEDED! LOW BUDGET TERMS!
FORD CHEV PLYM
All Other U.S. cars $8.95 and $12.95
INCLUDES LABOR AND MATERIAL
8 GREAT LOCATIONS IN MICHIGAN
973 Orchard Lake Rd. (Cor. Telegraph Rd., Pontiac) Next to Park-Inn Restaurant FE 3-7936
Open 8 to 7 Daily — 8 to 6 Sat.
GOLD CREST BRAKE SHOPS

Mickey Cohen Facing Taxmen Once Again

LOS ANGELES (AP)—The Internal Revenue Service says its grand jury probe of Mickey Cohen is going to continue "until the job is finished."

Says Cohen: "Every time I turn around, wham! There's the old grand jury."

* * *

The Internal Revenue Service has been investigating his affairs since 1958. A previous grand jury probe ended without any charges being filed.

* * *

The current investigation began Monday. Among those called were two ex-Cohen girl friends.

The government wants to know how Cohen lives luxuriously without apparent income.

Cohen was convicted of income tax evasion in 1951 and served nearly three years in prison. He says he has been living since on loans of friends.

Beverly's Mother Forfeits $20 Bail

LOS ANGELES (AP) — Rather than stand trial on a drunk charge, Florence Aadland — Beverly's mother—decided Monday to forfeit $20 bail.

She was arrested after a noisy dispute with a young man she accused of undue attentions to her daughter, the protege of the late Errol Flynn.

* * *

Mrs. Aadland didn't come to court for her trial, and the bail was forfeited. But she still may have to make a court appearance.

* * *

The young man, Jack Dulin, faces trial April 7 on a charge he illegally discharged a firearm during his argument with Mrs. Aadland at his home last Feb. 28. Dulin said both mother and daughter have been subpoenaed to testify.

That Little Town That Isn't There —Well, It Is

LANSING (AP)—It wasn't that tourists didn't want to visit a certain village in Michigan's Upper Peninsula. They just didn't know it was there.

* * *

So residents solved the problem of visitors unknowingly going through their community by voting to change its name from DeTour to DeTour Village.

The complaint, said the State Highway Department, was that highway signs read: "DeTour—44 miles."

* * *

The highway department has agreed to inform visiting motorists with new signs reading: "DeTour Village—44 miles."

Actors and Producers 'Talking' Again Today

HOLLYWOOD (AP) — Striking Hollywood actors and the Assn. of Motion Picture Producers meet again today and Wednesday in an effort to settle the 22-day-old strike of the Screen Actors Guild.

Both sides reported progress after a meeting Monday. Main roadblock in settlement of the dispute is actors' demand for a share of the studios' proceeds in sale of films to television.

Pierced by Rail From Bridge, Driver 'All Right'

MOUNT PLEASANT, Mich. (AP)—A young motorist who had a 130-foot section of a 1¼-inch bridge railing pass through his body and still lived was reported "holding his own" today.

* * *

Officials at Community Hospital said Bruce E. Wixon, 24, of Barrington, Mich., was in fair condition and "doing all right."

Wixon was pierced by the rail Sunday when his car skidded on ice and crushed through the guard rail. The car plunged to a frozen mill pond below the bridge, knocking Wixon unconscious. He revived and managed to start the car heater until rescuers reached him.

Sheriff Donald Ramsdill, who said the incident was "the most unusual thing I ever saw," said the pipe barely missed Wixon's stomach and liver.

Carbon monoxide from automobile exhausts is colorless, odorless and tasteless. It kills about 200 persons annually in the U.S.

Dr. Stanley W. Black
Optometrist
3513 Elizabeth Lake Rd.
Corner of Cass Lake Rd.
Evenings by Appointment
Phone FE 2-2362 Closed Wed.

Paul M. Snover
Established in 1898
Farmer-Snover
FUNERAL HOME
160 W. Huron St. FE 2-9171
PARKING ON PREMISES

Only One Car Can Be Lowest Priced!

It's Rambler American $1795*

Here are the facts: The Rambler American Deluxe 2-Door Sedan above saves you at least $117 over other economy cars—the 4-door model saves you at least $130—based on comparison of advertised delivered prices. Save more on gas, on upkeep, on resale value. Room for a family of six. Easiest parking. See your Rambler dealer.

IT'S NATIONAL NEW CAR DEALER WEEK — BUY NOW!

*Manufacturer's suggested delivered price at Kenosha, Wisconsin, for 2-Door Deluxe Sedan. Optional equipment, state and local taxes, if any, extra.

TUNE IN NBC-TV'S "JOURNEY TO UNDERSTANDING" — WATCH TV LISTINGS FOR TIMES AND CHANNEL

Save at least $205

New 100-inch wheelbase Rambler American Station Wagon at least $205 less than any wagon produced by the four other major U.S. car makers according to manufacturers' suggested delivered prices.

TEST-DRIVE THE ECONOMY KING AT YOUR RAMBLER DEALER'S

When You Modernize
CALL
FEDERAL MODERNIZATION CO.
FE 3-7033

Living comfort and the market value of your home can both be increased by a well planned modernizing program. Each dollar spent adds more than a dollar to the value of your home. See or call us for full details.

A ROOM ADDITION TO YOUR HOME
Here is one of the best ways to increase living space in your home. It is practical, economical and easy. An average size room addition can be put on your home with no money down.

A MODERN KITCHEN
Nothing adds so much to the value of your home, and the pleasure the whole family gets from it, as a modern kitchen. The average kitchen can be modernized with no money down.

AN ATTIC ROOM
Because much of the framework is already in place an attic room is an economical way to provide extra living space. An average attic room can be built with no money down.

A MODERN GARAGE
The resale value of your home can be increased considerably with a modern garage designed for the new, large cars. An average 2-car garage can be built with no money down.

FEDERAL MODERNIZATION SPECIALS!

	FROM
ATTIC ROOM	$689
RECREATION ROOM	$795
ADDITION ROOM	$980
KITCHEN	$269
BATHROOM	$312
STONE HOMEFRONT	$182
ALUMINUM SIDING	$379
SLIDING GLASS DOORS	$ 88
PORCH ENCLOSURES	$395
SCREENS for SLIDIN GGLASS DOORS	$ 30
1½ CAR GARAGE (PONTIAC CODE)	$649
TRIPLE TRACK STORM WINDOWS	$13.95
ALUMINUM STORM DOORS" 1" THICK	$23.95

FHA TERMS
NO MONEY DOWN – 5 YEARS TO PAY!

For Free Home Estimate
Call FE 3-7033 — Day or Night

"There's a Satisfied Federal Modernization Customer in Your Neighborhood."

FEDERAL MODERNIZATION CO.

Visit Our Showroom
Open Daily 9 a.m. to 8 p.m.
Saturday 9 to 6 p.m.

2536 DIXIE Hwy.
3 BLOCKS NORTH OF TELEGRAPH

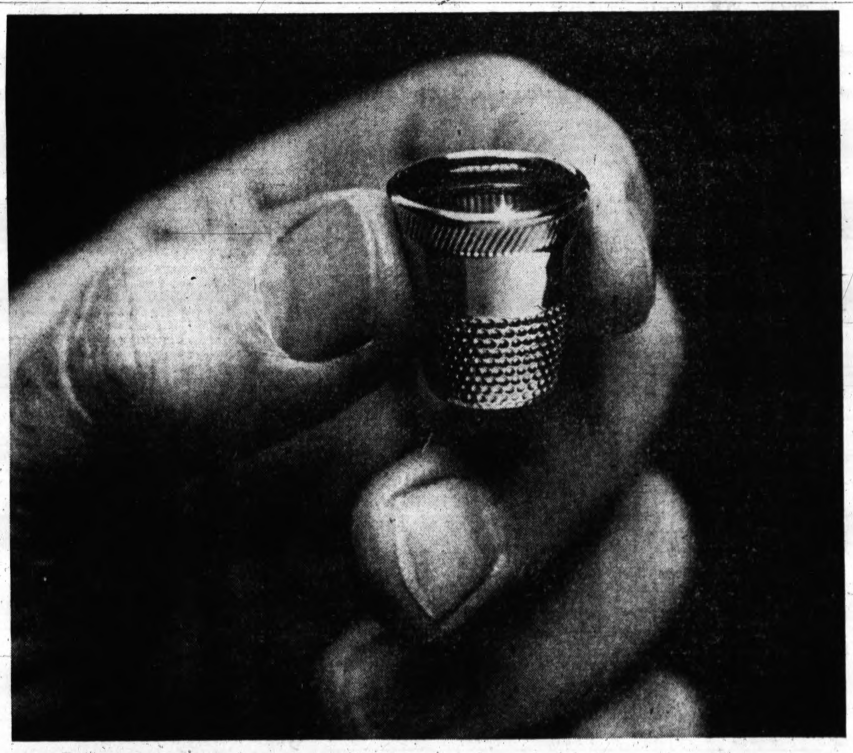

A thimbleful can sew it up!

Just that much gasoline can sew up a winning spot in the Mobilgas Economy Run April 2-6

The Mobilgas Economy Run is not a race! It's a gas mileage economy *test* . . . conducted on the most accurate and realistic scale possible. The drivers of 50 brand-new, standard-make American cars will be out to prove the maximum miles per gallon the 1960 cars can deliver. They'll travel through deserts, mountains and city traffic...five days driving in all. And just a thimbleful of gas at the end of this 2,000 mile run can mean the difference between winning or losing.

Powering the Mobilgas Economy Run cars from Los Angeles to Minneapolis, under *your* driving conditions, will be Mobil, the New Car Gasoline. And when the results are tabulated—results that will be sanctioned and certified by the U.S. Auto Club—you'll have the most authentic yardstick of the gas-mileage potential of your car . . . you'll know the outstanding mileage possible when you use Mobil, the New Car Gasoline, in *your* car.

Don't wait. Start enjoying outstanding mileage today with the gasoline that proves its great quality and economy out on the road—Mobil, the New Car Gasoline.

Mobil
You're miles ahead with the NEW CAR Gasoline

MOBIL OIL CO., A Division of Socony Mobil Oil Co., Inc., 150 E. 42nd St., New York 17, N. Y.
For the complete story of the Mobilgas Economy Run see the April issue of Reader's Digest