Rockefeller's Decision Is a Shocker—He Won't Run

BULLETIN

NEW YORK (AP) — Gov. Nelson Rockefeller stunned a press conference in New York today with his decision not to seek the Republican nomination for president. This decision virtually assures the nomination to former Vice President Richard M. Nixon, the party's leading contender.

NEW YORK (AP) — Gov. Nelson A. Rockefeller of New York makes his long-awaited announcement today as to whether he is a candidate for the Republican nomination for president, challenging the front-runner, Richard M. Nixon.

★ ★ ★

The consensus among political observers here is that he will run.

At the 11th hour, however, a top Rockefeller aide reported, "There is still a deep division in our own ranks" about the advisability of having the governor get in the race.

And in Washington Tuesday, when Rockefeller was asked about doubts that he might run, he replied: "Yes, there is reason for that." He did not elaborate.

★ ★ ★

On the other hand, some senators who attended the meeting with Rockefeller came away with the impression that he has decided to fight it out with Nixon.

'POSITIVE INDICATORS'

One source said, "All the indicators were positive, none negative."

Rockefeller is scheduled to announce his decision at a press conference in New York City at 2 p.m. EST today.

He has three major options.

They are:

● He can leave his name on the ballot for the Oregon presidential primary, May 28, and go into the state to campaign in a head-to-head battle with Nixon. He would thus officially be in the race.

● He can leave it there but not actively campaign in the state. He is well known in Oregon. He won in its 1964 primary.

★ ★ ★

● He can stay out by filing an affidavit with the Oregon secretary of state, disclaiming candidacy. This would take his name off the ballot.

Rockefeller indicated a few days ago that he might have a fourth course—to take the role of a "commentator."

The Weather
U. S. Weather Bureau Forecast
Colder, Snow
(Details Page 2)

THE PONTIAC PRESS

Home Edition

VOL. 126 — NO. 38 ★★ PONTIAC, MICHIGAN, THURSDAY, MARCH 21, 1968 —92 PAGES ASSOCIATED PRESS UNITED PRESS INTERNATIONAL 10c

Israel Pulling 'Revenge' Raiders Out

Education in Pontiac District Is a Bargain for Taxpayers, Says School Finance Panel

(EDITOR'S NOTE — This is the sixth in a series explaining the recommendations of Pontiac's schools' Finance Study Council for a 6.25-mill property tax increase and $23-million bond issue election Monday. Today's story examines school revenue and gives a perspective of the school system.)

By DICK ROBINSON

Pontiac School District home owners pay only about 12 per cent of the school system's operating costs through school taxes.

★ ★ ★

More than half of the school district's bills are paid from income from local business and industry, reports the Finance Study Council (FSC) of citizens and school administrators.

In local taxes — those from property owners and business and industry — the three divisions of General Motors Corp. contribute 60 per cent.

"What this means is that education in Pontiac is a good bargain for taxpayers," said Joanna Neale, assistant general chairman of the study group.

★ ★ ★

Residents pay about $2 million in direct tax payments, she says.

State funds account for nearly one-third of the total bills and those from federal and other sources about 4 per cent, the council cites.

SUBSTANTIAL TAX BASE

"Pontiac (school district)—the fourth largest business operation in the community behind the three GM divisions — is fortunate to have a substantial industrial tax base," says J. Bradley Ronan, chairman of FSC's revenue analysis committee.

"This contributes to our high evaluation in terms of state equalized valuation per pupil. Pontiac is the 11th highest of 43 school districts in the Detroit area, so it is possible for our tax rates to be lower than average."

State equalized valuation represents the total value for tax purposes of the real and personal property in the school district. It determines school district income based on millage.

(Continued on Page A-2, Col. 8)

Gravlin Guilty of Ax Slaying

William G. Gravlin of Troy today was found guilty of first-degree murder in connection with the ax and shotgun slayings of all seven members of his family.

The verdict was returned by Oakland County Circuit Judge James S. Thorburn following a 3½-week nonjury trial that ended yesterday.

Thorburn ruled that though the 34-year-old former Royal Oak fireman suffered from a mental disorder he was not insane when he committed the "monstrous butchery" in September, 1964.

Though accused of the mass killing, Gravlin was on trial only for the death of his 16-year-old stepdaughter, Judith Ann Bentley.

★ ★ ★

He will be sentenced April 11 to the mandatory life imprisonment for first-degree murder.

HAD WILLPOWER

Thorburn said that "the crime was a product of the defendant's mental disease," but that Gravlin "was sane at the time of the murder and had the willpower to resist his actions.

"The defendant, in the opinion of the court, did know the difference between right and wrong," Thorburn said.

Gravlin's wife Bette, 40, and her five children from a previous marriage were slain with an ax. The couple's 4-year-old daughter was shot in the head. The children ranged in age from 4 to 17.

★ ★ ★

He had never been tried since he was committed to Ionia State Hospital for the Criminally Insane in January 1965, and only released last November when authorities said he was capable of assisting in his own defense.



SCHOOL BUS HITS MINE — Two men were killed and 28 children wounded Monday when this school bus from Tel Aviv struck a mine in the southern Negev desert. The incident is believed to have brought Israeli tension over recent guerrilla attacks to a peak, leading to today's invasion of Jordan.

AP Wirephoto

Claims Heavy Casualties on Jordanian Army

TEL AVIV (AP) — An Israeli invasion force drove deep into Jordan along a 200-mile front today to avenge a series of guerrilla raids, then began a planned withdrawal once the "police action" to wipe out terrorist bases was accomplished, an army spokesman said.

★ ★ ★

Jordan requested an urgent meeting of the U.N. Security Council today to take up Israel's invasion of Jordan territory.

The day-long fighting that began at dawn with helicopter drops of assault teams and followed with dozens of jet bomber strafing runs cost Israel 15 dead and 70 wounded, according to the spokesman.

The Israelis reported killing at least 150 El Fatah terrorists and said they had inflicted heavy casualties on the Jordanian army. They claimed destrying 15 tanks and capturing two.

Prime Minister Levi Eshkol, who watched much of the fighting from a command post overlooking the Jordan Valley, had said earlier that the troops would be pulled out "on schedule."

★ ★ ★

The withdrawal came after Britain and the United States called on Israel to pull back its forces, but informants here said it had nothing to do with these appeals and called the withdrawal a "planned phase of the operation."

SUEZ FIRE EXCHANGED

At the height of the fighting, Israeli and Egyptian positions exchanged fire at Great Bitter Lake on the Suez Canal, but the clash was small and no casualties were reported in Tel Aviv.

Jordan's chief of military intelligence estimated up to 15,000 Israeli troops crossed the Jordan, including three armored brigades and their tanks. It was the first major Israeli move into Arab territory since the Middle East war in June.

A Tel Aviv spokesman said one Israeli jet had been downed by ground fire, but that the pilot had bailed out and was safe behind his own lines.

Nonprofit Development Corporation

Negroes Form Housing Firm

A new nonprofit development corporation representing a cross section of Pontiac's Negro community is being formed to deal with Pontiac's housing problems.

★ ★ ★

The group—which is being incorporated under the name Harambee, an African word meaning "Let Us Work Together," met last night at Bethune Elementary School and explained the corporation's goals to an audience of area residents.

Officers of Harambee are Charles M. Tucker Jr., 161 Earlemoor, president; James Eggleston, 81 Florida, vice president; Mrs. Sadie Davis, 453 Harvey, secretary; and Joseph Durant, 606 S. Saginaw, treasurer.

Tucker said the corporation will attempt to sponsor and provide construction of low- and moderate-income housing and rehabilitation of existing substandard housing in the southwest section of the city.

★ ★ ★

This area has the highest percentage of slums and the greatest need for housing, Tucker said.

WILL SEEK REMOVAL

He said the corporation will seek removal of blighted and decaying structures in the area.

The corporation will afford the residents of the area an opportunity to be a part of the total planning and share in the decision-making processes, he said.

Plans call for technical assistance to be provided by the Pontiac office of the Metropolitan Detroit Citizens Development Authority. Consulting services in the areas of land feasibility, economics, architectural renderings and social studies will be provided by Urban Design Development Group, Inc., a Negro firm.

★ ★ ★

Tucker said: "It is our intention to work cooperatively with the city and school governmental units, existing social agencies and organizations, thereby creating a community and total city partnership through cooperative action and communication.

★ ★ ★

Members of the Harambee governing board are: Shurle Warren, 499 Harvey; Mrs. Gladys Smith, 19 Gillespie; Linda Lawrence, 23 Maine; Mrs. William Tyms, 33 Iowa; Mrs. Cora Bass, 41 Idaho; Rev. Arlond Reid, 121 Court.

★ ★ ★

Also, James Mathews, 91 Earlemoor; Richard Northcross, 168 Astorwood; Hubert Price Jr., 502 Fildew; Clarence Barnes, 98 Center; Dr. Robert R. Turpin, 108 Franklin Blvd.; and Otis Lawrence, 470 Ferry.

War Blamed on U.S.

STOCKHOLM (UPI) — The Swedish government today blamed the United States for failing to end the Vietnam war.

★ ★ ★

Neither the Vietcong nor Hanoi was criticized in the 22-page statement read to the Riksdag (Parliament) by Foreign Minister Torsten Nilsson. The occasion was the annual foreign policy debate.



NEW CORPORATION — Scanning legal papers which will lead to the incorporation of Harambee, a new nonprofit Negro development corporation are (from left) Joseph Durant, Charles M. Tucker Jr., James Eggleston and Mrs. Sadie Davis.

Pontiac Press Photo

Inch-Thick Snow Likely by Tonight

Snow mixed with rain pelted the Pontiac area this morning. A possible one-inch accumulation by tonight was forecast. Six inches of snow fell here last year on spring's second day.

★ ★ ★

The official U.S. Weather Bureau outlook is:

TODAY — Cloudy and colder with occasional light rain becoming mixed with snow, changing to snow late today. Accumulation of an inch or so likely tonight. High today 35 to 40. Low tonight, 25 to 30.

TOMORROW — Cloudy and cold.

★ ★ ★

Precipitation probability percentages are: today, 90; tonight, 70; and Friday, 50.

Downtown Pontiac's lowest temperature before 8 a.m. was 33. The 2 p.m. mercury reading was 33 degrees.

Area Tourists in Israel Safe

Special to The Press

JERUSALEM—Pontiac Press Church Editor Mary Anglemier reported today that 25 Pontiac area residents there on a Holy Land tour were safe and unaffected by the hostilities which broke out this morning.



MRS. ANGLEMIER

Reached by transatlantic telephone, Mrs. Anglemier said the group learned of the fighting about 10 a.m. today as they were preparing to board buses for a trip to the Dead Sea.

"We were told the bus trip was off—that the road was closed," she said. However, there was no curfew put in effect, and business in the streets seemed normal, she added.

"I didn't see or hear any aircraft or see military vehicles in the area that we are in," she said.

★ ★ ★

Present plans of the group, led by Dr. Tom Malone of Emmanuel Baptist Church, are to leave Saturday by bus for Tel Aviv. The schedule calls for stops at Athens, Greence, then West Berlin, London, and return to New York April 1.

In Today's Press

Area News

OEO establishes unit in eastern part of county—PAGE A-4.

Prep Basketball

Waterford Our Lady reaches state tournament semifinals — PAGE C-1.

Soviet Navy

Planned penetration of Indian Ocean alarms U. S.—PAGE A-3.

Area News	A-4
Astrology	D-15
Bridge	D-15
Crossword Puzzle	E-15
Comics	D-15
Editorials	A-6
Food Section	D-2—D-5
Lenten Series	B-14
Markets	E-4
Obituaries	C-12
Picture Page	D-6
Sports	C-1—C-6
Theaters	E-5
TV and Radio Programs	E-15
Wilson, Earl	E-6
Women's Pages	B-1—B-11

. . . Sez Who?

Should we repeal the gold backing of our money? One reader wrote: "No, and make France pay us the $6 billion they owe us." SEZ WHO? voters decided:

88.8 per cent: Keep the gold here as backing for our money.

11.2 per cent: Let foreigners take the gold out.

* * *

TODAY'S BALLOT: If you voted for Johnson or Goldwater in 1964 and they were the two candidates again this year, would you vote differently in 1968?

WOULD YOU VOTE DIFFERENTLY TODAY THAN IN 1964?

Circle for whom you voted in 1964 and the one you would vote for this year if they were candidates again:

1. I voted for: JOHNSON GOLDWATER
2. This year I would vote: JOHNSON GOLDWATER

Circle your age bracket: Under 25; 25-49; 50 or over.

Circle your sex: MALE FEMALE

Clip box and mail promptly to SEZ WHO?, Box 207, North Branford, Conn., 06471.

(Distributed by McNaught Syndicate, Inc.)

Students Take Over University in D. C.

WASHINGTON (AP) — Singing and chanting students nearly 1,000 strong have taken over and shut down Howard University in a nonviolent coup, with a spokesman vowing: "We're here for the duration."

The students jammed all four floors of the predominantly Negro university's administration building overnight while others milled outside.

* * *

They sang, danced, joined in hand-clap punctuated chants, made speeches and joked in what looked more like a festival than an insurrection.

But the siege took on a more militant tone in a statement issued just after midnight today by students manning the university switchboard.

'NO TELLING'

"There's no telling what might happen whenever the administration gets tired," said Robert Malson, 24. "If they come to recapture the building we can expect some of us will get hurt. But we hope it won't happen.

"When they come we're just going to stay here," said Malson, an economics major. "We're going to stay until our demands are met."

* * *

The administration closed the university indefinitely Wednesday and ordered all campus buildings except the student-filled administration building locked.

It issued a statement saying the "siege and unauthorized occupation" of the building had caused forcible cessation of all university functions.

'BE OUT BY FRIDAY'

Students were told to be out of university dormitories by Friday night but student body President Ewart Brown said they'll refuse.

"There will be students in the dorms Saturday morning," Brown said.

* * *

The demonstration began Tuesday as a sit-in demanding exoneration of 37 students charged with disrupting March 1 Charter Day ceremonies on the campus.

Brown said the protest might end if the charges are dropped.

NEGRO HISTORY

But the emphasis at a student news conference Wednesday was on lack of Negro history and culture courses at the university. Protestors in past months have accused the administration of "Uncle Tom" attitudes.

* * *

Washington city police were ordered to stay away from the campus but 40 men in the Civil Disturbance Unit were on standby alert at police headquarters with equipment including tear gas.



DYAN CANNON

Cary's LSD Use Cited by Wife

Took Weekly 'Trips,' the Actress Testifies

LOS ANGELES (AP) — The pretty blonde wife of actor Cary Grant says he took weekly "trips" on LSD for the past 10 years and tried to persuade her to try the drug.

Dyan Cannon, 30, seeking a divorce from the 64-year-old actor, testified Wednesday that he beat her and had frequent "yelling and screaming fits."

* * *

The actress returns to court today continuing her effort to prove that Grant is an unfit father for their 2-year-old daughter, Jennifer. She is challenging his right to visit his only child.

* * *

Miss Cannon, who said she married Grant after knowing him more than five years, said he told her he had used the hallucinatory drug LSD for 10 years. During the six years she knew him, she said, "on those occasions when he took LSD, I was with him."

TOOK DRUG, TOO

During his "trips," she said, a doctor was present only once. Twice before their marriage, Miss Cannon said, she took the drug too but never after they married.

* * *

"He once told me I was on the verge of a nervous breakdown," she said, "and he hoped I would have it so the new me would be a wonderful me.

* * *

"He wanted the new me to be created through the use of LSD."

The marriage was the first for Miss Cannon, a native of Seattle, Wash. She had appeared in several films and television shows before she became Grant's fourth wife in a secret ceremony at Las Vegas, Nev. July 22, 1965. Their daughter was born Feb. 22, 1966, and the couple separated Dec. 28, 1966. She filed suit for divorce last August.

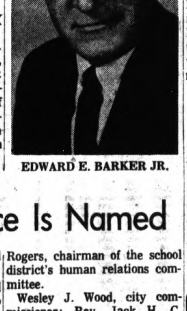

EDWARD E. BARKER JR.

Birmingham Area News

2 Chairmen Appointed for M-Week Committees

BIRMINGHAM — Two more chairmen have been named for this city's Michigan Week celebration, to take place from May 18-25.

Warner Johnson of Detroit, executive director of the Birmingham YMCA, will be chairman of Our Youth Day, while John M. Russo, 991 Bates, president of the Birmingham Lumber Co., will head activities for Our Livelihood Day.

* * *

Both men are members of the Birmingham Rotary Club, and Russo is a member of the board of directors of the Birmingham-Bloomfield Chamber of Commerce.

Announcement of the appointments was made by Richard J. Thomas Jr., Michigan Week chairman.

Miss Frances Brown, a kindergarten teacher at Pierce Elementary School for 23 years, has been selected to receive the Distinguished Teacher Award of the Birmingham Education Association.

The award was voted unanimously by the Teacher Education and Professional Standard Committee of the association, which determines standards and qualifications for recipients.

The Birmingham YMCA has announced it will begin a fund drive May 1.

Goal of the money-raising effort, announced by Harry Lichtwardt, chairman of the YMCA board of management, is $840,000.

The money will be used to construct additions and improvements to the C. E. Wilson Memorial Gymnasium, 400 W. Lincoln, which houses present YMCA facilities.

The bulk of the funds will go to provide a swimming pool, costing $506,000. Other planned facilities include a multipurpose room, a health club room and four handball courts.

* * *

Charley Gehringer, former Tiger all-star, has been named to head the drive.

'Local Schools a Real Bargain'

(Continued from Page 1)

Pontiac's state equalization valuation of $457.2 million — $19,269 per pupil — is also above other districts of comparable size in the state. And the district is in the top 10 per cent of all districts in Michigan.

What makes the school district's income so uncertain is that it exercises no control over most of it. Other governmental bodies make the decisions.

LOW STATE AID

Pontiac receives a very low amount — $230 per pupil — of money from the state because it has a higher than average tax base, the council explains.

The state attempts to equalize dollars for education among school districts by decreasing state funds as the local tax base is increased.

FSC predicts that yearly percentage increases in state aid like those in the past will not be maintained.

* * *

Of 10 selected school districts in the Detroit area with characteristics comparable to Pontiac, only Detroit receives more federal dollars per pupil than Pontiac, FSC says.

It is estimated that during the current school year the school district will get nearly $917,000 — or $29.50 per pupil — from federal sources.

IN TOP 5 PER CENT

This ranks Pontiac in the top 5 per cent of 531 districts in the state for getting federal funds.

The council was unable to predict future fund outlook because of a "multitude of uncertainties facing federal financing of public schools."

Next school year expenditures will exceed revenues by $2.4 million and five years from now will be about $7 million in excess unless additional revenues are received, according to the study.

* * *

A subject plaguing many school districts is how to find new sources of income. The council made this statement:

"Any possibilities of new income sources are very speculative at this point and cannot be made on the basis of any valid projection of additional funds to supplement current sources—federal, state and local."

COMPARISON MADE

How does the Pontiac School District stack up among other districts? After studying a number of factors, the council came to this conclusion:

"The Pontiac school system compares very favorably and, in the opinion of the Finance Study Council, the residents of our community can consider themselves extremely fortunate to have had the services of the staff and professional persons who are responsible for this enviable record.

"The school system is well managed and emphasis is being placed on the essential tasks of the system — education of the children of the community."

* * *

Some factors studied and council conclusions were:

- Expenditures per pupil—$641.32 this school year. Of 43 reporting Detroit area districts, Pontiac ranked 18th in 1966-67. FSC cites a slippage in rank in this area.
- Debt per pupil—Pontiac ranked the 39th lowest among 45 Detroit area school districts in 1966-67.
- Ratio of staff per 1,000 pupils — Pontiac was 16th among the 45 districts in 1966-67 with a ratio of 46.5.
- Enrollment—Pontiac is the third largest school district in the Detroit metropolitan area and about sixth largest in the state.

'Fear Best Insurance Against More Riots'

LANSING (AP) — Fears of another summer of rioting in Michigan may be the best assurance there will not be one, a gathering of 130 mayors and other city officials was told Wednesday.

"I think a healthy apprehension is a good thing," said Glenford S. Clifford, president of the Michigan Police Chiefs Association and safety director of Oak Park.

* * *

"But anxiety and hysteria have no place in this society," Clifford added, urging his listeners to denounce publicly the "mad arms race among people who can't tell the barrel from the butt."

Clifford was among a number of speakers, including Gov. George Romney, to address the Michigan Conference of Mayors in Lansing.

STOP FRISK OPPOSED

Following a day-long discussion of urban problems and possible solutions, the officials vote to oppose stop-and-frisk legislation pending in the House and Senate.

"Most of Michigan's police chiefs oppose" such legislation, Leonard said, adding that the State Constitution empowers police to search anyone when there is a "reasonable assumption" he has committed a crime.

* * *

Romney, meanwhile, predicted "another difficult and tense summer," but said he did not anticipate another upheaval like the one in Detroit last year.

"Our challenge is to provide the leadership necessary to encourage the many to make the slums and the suburbs a hostile environment for lawlessness," the governor said.

"We have got to do something about the growing spread of the philosophy of something for nothing in this country," he said. "This is one of the major causes of crime and lawlessness today.

"It was not a massive gob of federal money that built this country in the first place. It was self-help."

House Raises Tax Break for Disabled Vets

LANSING (AP)— Bills giving a larger tax break to disabled veterans and permitting iron mining companies to acquire private property by condemnation were passed by the House Wednesday and sent to the Senate.

* * *

Approved also were bills to require operators of motorcycles without windshields to wear eye-protecting gear and to set up a special commission to determine some top state officials' salaries.

* * *

A bill amending the 1966 veterans homestead property tax exemption to raise benefits an estimated $2.3 million a year and give the most tax relief to the most disabled veterans was approved 96-4.

* * *

A veteran rated between 60 and 80 per cent disabled would enjoy a $4,000 exemption and one 90 per cent or more disabled would pay no taxes on the first $4,500 of his homestead property.

The Weather

Full U.S. Weather Bureau Report

PONTIAC AND VICINITY — Cloudy and colder with occasional periods of light rain today, becoming mixed with snow today and changing to snow late today and tonight. Possible accumulation of an inch or so tonight. High today 35 to 40. Low tonight 25 to 30. Cloudy and cold Friday. North to northeast winds 10 to 20 miles and occasionally gusty. Precipitation probabilities in percentages: today, 90; tonight, 70; and Friday, 50.

Today in Pontiac

Lowest temperature preceding 8 a.m. 33
At 8 a.m. Wind Velocity 2.8 m.p.h.
Direction East Northeast
Sun sets Thursday at 6:46 p.m.
Sun rises Friday at 6:34 a.m.
Moon sets Friday at 11:37 a.m.
Moon rises Friday at 3:29 a.m.

Downtown Temperatures

6 a.m.	34	11 a.m.
7 a.m.	33	12 m.
8 a.m.	33	1 p.m.
9 a.m.	32	2 p.m.
10 a.m.	32	

One Year Ago in Pontiac

Highest temperature 34
Lowest temperature 32
Mean temperature 33
Weather: Snow, 6 inches

Highest and Lowest Temperatures This Date in 96 Years

72 in 1918 1 in 1885

Wednesday in Pontiac (as recorded downtown)

Highest temperature 56
Lowest temperature 38
Mean temperature 47
Weather: Cold, rain

Wednesday's Temperatures

Alpena	47	26	Houston	76	43
Escanaba	41	21	Jacksonville	84	59
Flint	50	33	Kansas City	38	8
G. Rapids	52	21	Las Vegas	67	38
Houghton	21	14	Los Angeles	78	52
Houghton Lk.	46	23	Miami Beach	75	70
Jackson	51	24	Milwaukee	45	31
Lansing	46	30	New Orleans	78	68
Muskegon	44	22	New York	63	49
Oscoda	47	27	Phoenix	66	40
Pellston	37	22	Reno	57	48
Traverse C.	38	27	St. Louis	55	30
Albuquerque	56	30	S. Lake City	48	47
Atlanta	82	52	S. Francisco	69	55
Boston	60	48	S. Ste. Marie	37	19
Chicago	44	33	Seattle	69	51
Cincinnati	65	48	Tucson	80	38
Detroit	58	36	Washington	74	46

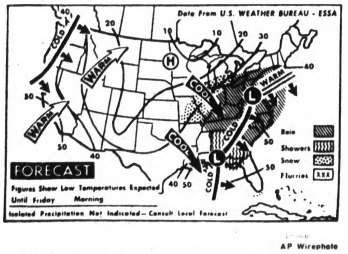

AP Wirephoto

NATIONAL WEATHER — Rain is expected tonight in the eastern third of the nation. Snow is predicted from the Great Lakes to the Missouri Valley. There will be showers in Alabama and Georgia, and it will be cooler in the rainy areas.



AP Wirephoto

WORD FROM NORTH KOREA — Mrs. Mary L. Shilling shows her son John's picture as she holds a letter from him, a crewman of the USS Pueblo, captured Jan. 23 by North Korea. It was the first word from him since the capture, but his mother says she doubts he composed it. Mrs. Shilling, a resident of Auburn Corners, Ohio, turned the letter over to Navy investigators.

Guilty Plea Is Entered in Kidnap Trial

A 20-year-old Berkley youth plead guilty today to kidnaping and committing gross indecency with an 8-year-old boy

Byron Lee Hoffmeister entered the plea following adjournment in the second day of his trial on the charges.

He will be sentenced April 10 by Oakland County Circuit Judge William J. Beer.

Hoffmeister was arrested Jan. 13 after a 6-year-old girl and her brother were accosted while walking home from cathechism class in Berkley.

* * *

They were later released; the boy in Southfield, his sister in West Bloomfield Township.

Separate charges of kidnaping and indecent liberties are still pending against Hoffmeister in connection with the girl.

Letters From Pueblo Seen as Apology Bid

WASHINGTON (AP) — U.S. officials say letters from captive Pueblo crewmen to their families at home appear a new North Korean bid to wrest an apology from President Johnson.

Some relatives of crewmen, in telling Wednesday of receiving such letters, expressed suspicions they were written under North Korean supervision.

* * *

Catherine O'Bannon, wife of Michael O'Bannon, 21, a fireman on the intelligence vessel when it was captured Jan. 23 off North Korea's coast, said the letter she received repeatedly urged her to tell U.S. authorities the Pueblo violated the Communist nation's territorial waters.

Mrs. Warren Hayes of Columbus, Ohio, said the letter apparently written by her son, Radioman 2.C. Lee Hayes, described the Pueblo as an espionage ship spying in North Korean waters, asked the United States to admit this and apologize, and added:

"I ask you as my parents to do the same."

PARALLEL REQUESTS

Officials in Washington noted such requests closely paralleled those in a letter—purportedly signed by all 82 surviving Pueblo crewmen—which North Korea made public earlier this month.

That letter, addressed to President Johnson, urged him to "frankly admit" the alleged violation and apologize.

* * *

The administration has declined to disclose what action might be taken in response to that appeal.

Top administration officials including Secretary of State Dean Rusk and former Secretary of Defense Robert S. McNamara, have maintained that to the best of their knowledge to the best of their knowledge the Pueblo did not penetrate North Korean waters.

2 Traffic Bills Gain in Senate

LANSING (AP) — The Senate Highway Committee has agreed to report out to the Senate floor two measures designed to remove hard-core traffic offenders from Michigan roads.

One bill, a variation of the so-called Illinois system, would provide for suspension or revocation of operators licenses of persons who failed to answer traffic tickets.

* * *

If a traffic offender failed to pay a fine or appear in court by the date specified on the ticket he would be notified by the secretary of state that he has 30 days in which to settle the ticket.

Another bill would allow police to impound the vehicles of persons found to be driving on revoked or suspended operators' licenses.

Rep. Quie to Talk

GRAND RAPIDS (AP)—U.S. Rep. Albert H. Quie, R-Minn., is to address a meeting at Calvin College Friday of District II, National Union of Christian Schools, which represents 65 Christian schools in Michigan with 25,000 children in grades K-12.

Rounding Up News Items at a Glance

WASHINGTON (AP) — House Republican leader Gerald R. Ford yesterday urged the Democratic leadership to send the civil rights - open housing bill to a conference committee for major surgery instead of trying to win its enactment without change. Senate passage of the bill was marked by strong GOP support, prompting a forecast of endorsement from House Republicans.

USW Ready for Talks

ATLANTIC CITY, N. J. (UPI) — The United Steelworkers Union (USW) mapped contract goals today for negotiations that begin with the steel and aluminum industries next month. A special convention of the USW yesterday tapped its 1.2 million members for a $25-million strike fund assessment.

GOP to 'Swing Loose'

GRAND RAPIDS (AP) — Republican State Chairman Mrs. Elly Peterson predicts the Michigan GOP delegation to the national party convention in Miami will "swing loose" now that Gov. Romney has withdrawn from the presidential race.

Brundage Sues U. S.

WASHINGTON (AP) — Avery Brundage, president of the International Olympic Committee, is suing the government over $15,547.59 which he allegedly owes in 1963 taxes. Brundage contends contributions he made were to organizations supported by governmental agencies or public donations.

Theft at Plant: $27,000 in Parts, Truck

Thieves stole a 1½-ton stake truck at General Motors Truck and Coach Division, 660 E. South Blvd., yesterday, loaded it with more than $27,000 in parts and drove it away, Pontiac police reported.

Witnesses said they noticed the truck being loaded at a dock about 5 a.m. The truck had a sign on it, "Gray Electric," and had been in use around the plant.

* * *

It was discovered later in the morning, empty, on Oakland near Wide Track.

Reported missing are 2,340 clutch bearings valued at $24,570 and 38 12-volt alternators valued at $2,720. Detectives were investigating the incident today, but no arrests had been made.

Race Relations Task Force Is Named

Edward E. Barker Jr., president of Pontiac State Bank and representative of the Chamber of Commerce, was elected chairman of the Pontiac Area Planning Council's task force on race relations last night.

Dr. Robert R. Turpin, member of the Pontiac board of education, was elected vice chairman.

The task force is expected to study the problems, take testimony and make recommendations to the planning council board of governors.

Members of the task force are:

Thomas C. Doran, director of labor relations, Pontiac Motor Division; Wallace C. Edwards, director of purchasing and production control, GMC Truck & Coach Division; Robert E. Schaffer, employes supervisor, Fisher Body Plant; John Rogers, chairman of the school district's human relations committee.

Wesley J. Wood, city commissioner; Rev. Jack H. C. Clark, chairman of the city's human relations committee; Mrs. Carol Sweeney, a member of Voice of Oakland County Action League; and Charles M. Tucker Jr., a representative of the National Association for the Advancement of Colored People.

Mrs. George Brinkman, representing the Federation of Women's Clubs; Alfredo Aleman, representative of the Latin American Community; and Albert Munson, representative of the Pontiac Organization of Black Youth.

A representative from the AFL-CIO is expected to be named at a later date.

Caserio could not attend the meeting to discuss goals and format of the task force.

Barker and Turpin reported the intent of the committee is to aggressively seek information from all interested citizens and organizations for the purpose of identifying problems and their related solutions.

Fast Sale of Household Goods

"We were busy answering calls and seeing callers all evening. Sold everything." Mrs. A. B.

COMPLETE LIVING ROOM furnishings, stove, refrigerator, odds and ends. Moving to smaller house.

PRESS WANT ADS

are equal to any assignment. They get around the "marketplace" and spread the news of the day's offerings—result, fast action. Dial

332-8181 or 334-4981

Soviet Navy's Indian Ocean Plans Alarm U.S.

WASHINGTON (AP) — U.S. naval strategists are expressing concern that an impending visit by Soviet warships to Indian ports may be a first move toward a Soviet penetration of the vital Indian Ocean area.

★ ★ ★

The United States keeps no Navy vessels in the Indian Ocean, and U.S. admirals and diplomats fear the planned British pullout east of Suez will leave a vacuum into which the Soviets may step.

Naval strategists say this would be a further extension of Soviet naval power which Moscow has been sending far and wide in the last few years.

A 19,000-ton Soviet cruiser of the Sverdlov class and two guided-missile destroyers are due to drop anchor at Madras and Bombay late this month and early in April.

CLOSER COOPERATION

The visit appears to underscore a closer relationship between the Indian and Soviet navies and greater cooperation between the two countries.

Pentagon sources said they believed the three warship cruises into the Indian Ocean were arranged last month when Adm. S. G. Gorshkov, Soviet fleet commander in chief, visited India.

★ ★ ★

Some four years ago, when the U.S. Navy sent a five-ship carrier squadron into the Indian Ocean area on a "show-the-flag" and goodwill voyage, the Indian government acted suspicious of U.S. motives, as did the government of Ceylon.

★ ★ ★

The American squadron, which spent six weeks in the Indian Ocean, visited a number of African and Middle Eastern ports but did not stop in India.

DEEP ALARM

U.S. naval spokesmen have been indicating deep alarm at the ever-spreading Soviet fleet operations.

Since the Arab-Israeli war last June, a Soviet force of more than 35 ships and submarines has maintained a presence in the Mediterranean, using Egyptian ports and anchorages in certain sheltered waters around the Mediterranean basin.

★ ★ ★

Secretary of the Navy Paul R. Ignatius reflected the concern of the admirals when he told Congress last month "We see an expanding Soviet threat to our free use of the seas."

Adm. Thomas H. Moorer, chief of naval operations, said that with the Soviets keeping four to six submarines in the Mediterranean, the U.S. feels it necessary to station a naval antisubmarine hunt-killer group in that area at all times.

With the Vietnam war straining its naval resources, the United States would like to avoid replacing the British presence with an American force afloat in the Indian Ocean.

The State Department has said "We have no plans to move in where the British forces pull out."

★ ★ ★

But if the initial Soviet naval cruise into the Indian Ocean becomes a regular occurrence, U.S. strategists say this country may have to rethink its attitude toward maintaining fleet forces in that area.

Business and industry will hire more college graduates at higher salaries in 1968 than ever before. Engineers will start at an average of $764 per month and liberal arts graduates at $611.

Not Consulted on SE Asia, Says Ex-Envoy

WASHINGTON (AP) — A former American ambassador who opposes U.S. policy in Vietnam says that despite a White House statement to the contrary, he has never once been consulted by President Johnson on the Southeast Asia situation.

★ ★ ★

Edwin O. Reischauer, former envoy to Japan and now a Harvard professor, said Wednesday in a telephone interview from his Cambridge, Mass., home his only personal discussion with Johnson in recent months was on a matter not related to Southeast Asia.

★ ★ ★

On Tuesday, White House press secretary George Christian named Reischauer and Gen. Matthew B. Ridgway, former chairman of the Joint Chiefs of Staff, as two war policy opponents consulted by Johnson on Vietnam planning.

★ ★ ★

Ridgway, reached at his Pittsburgh home, said only: "Whatever the President said, I have no comment to make."

CONCEPT SUBMITTED

Reischauer said he recently wrote Johnson to state his opposition to "the concept of escalation."

★ ★ ★

"I couldn't say I'm in any sense an adviser to him," Reischauer added. "Like any other American, I feel free to express my views to my president."

★ ★ ★

Reischauer, an authority on China, met with Johnson Feb. 2 along with other members of the Committee on U.S.-China Relations of the National Instituteof Public Affairs.

★ ★ ★

Christian said the group asked to see the President for a discussion of China policy.

Down the Hatch

A dozen different species of baboons roam Africa south of the Sahara. Being voracious foragers, they even devour live scorpions, first tearing off the venomous stinger; and raid the homes of bees to steal the honey from the combs.

The feet contain a fourth of all the bones in the human body.

The "Sound" Name . . .

Garrard®



Model SL95

Synchro-Lab Series SL95
Automatic Transcription Table

$129.50 Less base and cartridge



MODULE SLX

3-SPEED Automatic Turntable With High Performance Magnetic Cartridge and Base $69.50

New Center ELECTRONICS INC.

Bloomfield Miracle Mile Shopping Center FE 8-9607

'SUPER SIMMS' and 'SONY' Bring You The Finest In

Tape Recorders

Sony Superscope recorders are the finest for the money in the world . . . features you'll find on the most expensive machines are found on these SONY recorders . . . and you'll find the price is easy to take too . . . especially when you compare the features with the other makes . . . come, see, and hear for yourself the superb SONY SOUND.

You Get It For Less At Simms

'SONY' Battery/AC Portable Recorder



It's a 5½-pound marvel, it's the Sonymatic 900A portable recorder. Plays on batteries or AC Current. Ready to go when and where you are . . . perfect recordings without touching the knob—operation couldn't be simpler and it fills the room with Sony Sound. With dynamic mike and handsome traveling case. 69.50

'SONY' Easy-matic Model 100 Solid State Cassette Corder

Easy-matic is the word for Sony's solid-state Cassette Corder — weighs less than 4 pounds yet you get every recording and play back function. Quick change Cassette Ejector Button automatically pops out cassette for instant change of tape . . . simple push-button controls and instant switching from battery power to household current. Remote stop/start dynamic microphone, leather carry case and a 60-minute Sony Cassette included. 99.50

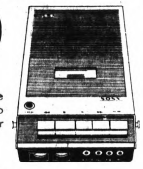

'SONYMATIC' 105 Solid State Multi-Purpose Recorder



Sonymatic 105 is the highest-fidelity mono recorder around. Its got features like: Automatic Recording Control, pinch roller for almost automatic threading, 3 speeds, 4 track recording/playback, pause and tone control and 10 watts of Sony playback power. Comes complete with F-96 dynamic mike and personal earphone. 139.50

SONY 200 STEREO CORDERS

The Stereo You Can Take With You

Sony model 200 is the kind-to-the-budget stereocorder with the kind-to-the-ears sound. Complete 4-track stereo tape system for superb Sony sound . . . professional type features such as sound-on-sound, and other advanced techniques. Comes with a pair of F-97 mikes. 189.50



SONY STEREO Tape Consolette

The Complete Stereo Tape Sound Center



Model TC230 for a complete stereo music system . . . walnut cabinet (without speakers-optional extra). Use it as a tape deck unit and recording system and playback music. Designed for fashion-conscious music lovers. Complete with two Sony F-45 Cardioid Dynamic mikes. 209.50

Use A Major Credit Card To Charge Any of The Above Tape Recorders

Use your credit card from Sears, Wards, Kmart, etc. and get Instant Credit here at Simms on purchases of $30 to $150 . . . you can use your credit to take these recorders home with you or $1 will hold in Simms Free Layaway at no extra cost.

98 North Saginaw Street

SIMMS BROTHERS

RECORDERS —Main Floor

SIMMS DISCOUNT ANNEX
144 N. Saginaw St.

now save $10 on these large

all metal cabinets



- wardrobe cabinet
- 4-shelf storage
- 5-shelf storage

regular $29.95 value -your choice 19.99

● come, see and save on all metal, first quality cabinets ● choice of a 30 x 66 x 20-inch wardrobe in beige finish ● a 5-shelf double door, beige wardrobe storage in 42x65x20 inches ● a 4 shelf storage cabinet in beige finish in 66x24x21 inch size ● and see our other cabinets at proportionate savings, too.

open tonite 'til 9 p.m.-fri. 9 a.m. to 9:30 p.m.
sat. 9 a.m. to 9 p.m. for your convenience

SIMMS DISCOUNT ANNEX
144 N. Saginaw St.

PUBLIC NOTICE

LOOK on Pages A-8 and A-9 for Double Pages of SUPER SIMMS DOUBLE DISCOUNTS and How You Can Win a FREE EASTER HAM!

98 North Saginaw SIMMS BROTHERS Downtown Pontiac

Give Your Home that Fresh, Clean Look with a Fresh Coat of PAINT... Just In Time For EASTER & SPRING ... and SUPER SIMMS Helps You With SUPER DISCOUNTS in Our PAINT DEPT.

Paint-up now for Easter and Spring . . . bright, gay colors plus all the necessary tools to do the job right. And all priced less at SUPER SIMMS.

Discounts All Over the Store



'KEM-TONE' Paints

The deluxe paint for walls and ceilings . . . white and colors in fully scrubbable paints. No limit. 4.99 GAL.

KEM-GLO — Qt. 1.98



FORMULA 99 Paint

Interior and Exterior

The breathing paint for interior and exterior surfaces. White and colors to choose from. Easy to apply. $7.95 value. 5.99 GAL.



Bungalow Drikote

Latex Wall Paint

White and colors to choose from. Apply with roller or brush, easy application. 2.77 GAL.



Bungalow Drikote

Floor Paint

Floor enamel for concrete and wood surfaces. Fast drying paint in grey color. Limit 4 gallons. 2.77 GAL.



Bungalow Drikote

White House Paint

Outside white house paint for exterior surfaces of the home. Limit 6 gallons. 2.77 GAL.

Bungalow Drikote

Outside House Paint

One coat house paint in limited colors. Easy application with brush or roller. Limit 6 gallons. 2.77 GAL.



Pre-Season Sale of ALUMINUM Extension Ladders

16-FOOT Length 9.99

20-Ft. 17.88
28-Ft. 24.88
32-Ft. 32.99

American made ladders of sturdy, but lightweight ALUMINUM. Easier to handle and move about. 20-foot and up ladders come with pulley ropes.



Plastic Dropcloth 9x12 foot. Limit 2 . . . . . 2 FOR 25¢

¾" Masking Tape Full 60 yd. roll. Limit 2 . . . . . 34¢

Roller and Pan Set 7-inch size. Limit 2 . . . . . 45¢

Paint Thinner—Gal. Sealed can. Limit 2 . . . . . 79¢



Grab-a-Brush Sale

Group A, 39c Group B, 69c
Group C, 99c Group D, 1.49

Assorted sizes to choose from.

5-Ft. Wood Ladder

Folding wood. Limit 1 ladder. 6-Ft. Ladders. Limit 1 . . $4.33 3.33

6-Ft. ALUMINUM Ladder

Folding all aluminum 10.99

98 North Saginaw SIMMS BROTHERS —2nd Floor

Joint Meeting on Zone Bid Set in Walled Lake

WALLED LAKE — A request for rezoning 61 acres for apartments, businesses and a hospital will go before a joint meeting of the City Council and planning commission Tuesday.

The commission has recommended denial of the request, now being considered by the council.

The land is at the southwest corner of Decker and Maple. Petitioners and owners of the land are Lorne Olsen and Robert Carey, cetrified public accountants practicing in Birmingham.

They are planning 300 apartment units on 20 acres, general business offices on another 20 acres, and the hospital on the remainder.

★ ★ ★

The businesses are planned to front on Maple, with the apartments directly to the south and the hospital farther south along Decker.

HOSPITAL BEDS

The hospital would include 100 beds for hospital patients and 200 beds for convalescents.

The land is now zoned single family and multiple unit residential, said City Manager Royce Downey. The part zoned for multiples, however, is not where Olsen and Carey want to locate multiples.

★ ★ ★

About a dozen residents at a recent City Council meeting indicated approval of the hospital but were apprehensive of the apartments and offices, said Downey.

Contracts OK'd for Park Projects

The Huron-Clinton Metropolitan Authority has announced the awarding of two contracts totaling $48,500 for improvements this spring at Stony Creek Metropolitan Park, located near Utica.

The improvements will be made with the help of a federal grant of $24,351 from the Land and Water Conservation Fund, administered in Michigan by the Department of Conservation and the U.S. Bureau of Outdoor Recreation.

The authority matched the grant on a 50-50 basis, and awarded a contract to the Cooke Construction Co. for completion of two paving projects by May 1.

The improvements include $20,405 for paving of the parking lot and ramp at the new boat launching site and $28,297 for paving of roads and parking lots within the West Branch and Winter Cove picnic areas.

★ ★ ★

Both picnic areas opened for use in 1967, while the boat launching site will open this spring.

4-H in Ortonville Slates African Film

ORTONVILLE — "An African Safari" is the subject of an Ortonville 4-H Club camera caravan show presented by Howard Shelley of Pontiac at 8 p.m. tomorrow in the Brandon High School gymnasium. A candy and baked-goods sale will be conducted with the show.

★ ★ ★

Mrs. Leona Hutchings, club leader, said proceeds will be used to provide funds for educational trips and for club maintenance.

5 in Walled Lake Race for Council

WALLED LAKE — Five residents will vie for three City Council seats in the general election here April 1.

Filing to run were John E. Prieskorn, 1111 Asher; Williiam T. Roberts, 584 E. Walled Lake, and incumbents Frank E. Hamilton, 1393 Nolta; Robert F. Freeman, 1432 S. Commerce; and John E. Nail, 1346 Decker.

Mayor Wendel G. Kellogg Jr., 1620 Beverly, is unopposed in his bid for reelection.

Municipal Judge Gene Schnelz, 1956 N. Pontiac Trail is also seeking reelection in a no-contest race.

All terms are for four years.

Rochester Schools Psychologist Speaks in Iowa Tomorrow

ROCHESTER — Dr. Sonya Friedman, Rochester Community Schools psychologist, will address the Dubuque, Iowa, public schools staff tomorrow there.

"Helping Children With Learning Disabilities in the Classroom" is her topic.

Dr. Friedman was awarded her Doctor of Philosophy degree in Psychology by Wayne State University last December. "A structured Perceptual Curriculum at the Kindergarten Level to Increase Reading Readiness" was the title of her doctoral thesis.

The research phase of her study was conducted in the Rochester schools.

Enlists in WHAR

Road Commissioner Joins Up

HOLLY—The newest member of WHAR (Why Have Awful Roads) is County Road Commissioner Paul W. McGovern.



PAUL W. McGOVERN

In a letter dated March 15 to Ben East, chairman of the road protest group, McGovern enclosed a $2 membership fee to WHAR.

"May I assure you that our board personally is pledged to many of the same principles your group stands for and is endeavoring to see the County Road Commission do all within its power to eliminate "awful roads", he wrote.

"My associates and myself have been endeavoring to obtain funds from the following sources:

- Road bond millage in the townships.
- A better state maintenance contract.
- Financial improvement by the board of supervisors.

"May I wish your group every continuing success and offer to be of any service we may be."

Mothers Take Road Protest to Farmington Twp. Chief

FARMINGTON TOWNSHIP — Picketing planned for this morning in front of the Township Hall to protest road conditions here has been called off.

Instead, a group of about 25 concerned women were to talk over their complaints with Township Supervisor Curtis Hall.

The supervisor is also meeting tonight with the Farmington Township Volunteer Road Committee's executive board.

Urging talks instead of picketing was the secretary of the road committee, Mrs. William Vignoe, 20817 Sunnydale.

★

"It's better to talk sanely and sensibly and have both sides try to understand each other," said Mrs. Vignoe.

BLOCKED BUSSES

Her urgings against picketing went to mothers who were among the 150 persons who had picketed and temporarily blocked school buses yesterday morning near the Westbrook Elementary School, 21220 Osmus.

The buses were transporting 100 students who would normally attend Westbrook Elementary School to either the Grandview Elementary School or the Clarenceville Junior High School.

Westbrook's 200 students met closed doors yesterday morning because nearby roads were impassable.

★ ★ ★

The school will probably reopen next Tuesday, according to Clarenceville Schools Supt. David B. McDowell.

NORMALLY WALK

The 100 students being taken by two buses to the two other schools are those who would walk to Westbrook. The youngsters are picked up in the Crosstown Manufacturing Co. parking lot at Eight Mile and Parker.

The blocking of the buses was a protest against the students having to go to another school because of the roads, claimed Mrs. Vignoe and the spokesman for yesterday's picketers, Mrs. Robert Phillips, 20904 Parker.

Reports are that buses had been tipping on the roads leading up to Westbrook Elementary School. Residents in the area have to park their cars on Eight Mile, said Mrs. Phillips.

Protestors and township officials agree that the roads near Westbrook, Gill and Edgewood elementary schools have been poor for a number of years. Earlier this year, Westbrook teachers had to be bused into school for several weeks, said McDowell.

★ ★ ★

The volunteer road committee meets next Wednesday to hear Ben East, the head of WHAR (Why Have Awful Roads), a county wide group protesting poor road conditions and maintenance. The meeting is at 8 p.m. at Gill Elementary School, 21195 Gill.

South Lyon Schools Are Asking 8 Mills, $530,000 in Bonds

SOUTH LYON —A proposal for an additional 8 mills for operation and a $530,000 bond issue will be on an April 25 ballot for South Lyon Community Schools.

The district now levies 18.1 mills for operations and 8 mills for debt retirement.

There will be no increase in debt retirement millage if the bond issue passes, according to Donald W. Burns, assistant superintendent. Thus, a yes vote would mean only an increase of 8 mills.

The 8 mills requested will finance the opening of the new high school this Fall. Planned are salary increases for all employes, 12 additional teachers, five custodians, two clerks, and a metal shop program.

The bond issue breaks down as follows:

- $360,000 for equipment and furniture and site development for the new high school.
- $28,000 for an athletic building near the football field. It will include storage room, a concession area and rest room facilities.

★ ★ ★

- $5,280 for architect's fees.
- $60,000 for remodeling exterior of present high school building.
- $70,000 for purchase of additional elementary school sites and related site development.
- $5,600 for financial fees.

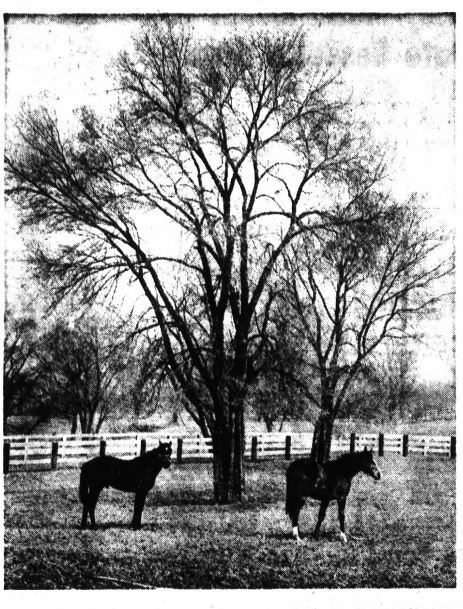

Pontiac Press Photo by Rolf Winter

LOOKING FOR SPRING — Two outdoorsy types range a meadow at Red Bob Farms, 1955 Ray, Oxford, perhaps searching for some sign of a change in season between the last gasps of winter. Take heart, fellows—it can't be far away.

West Bloomfield Millage Proposal Will Be Explained

WEST BLOOMFIELD TOWNSHIP — The whys of the millage proposal to be voted on March 25 will be reviewed by Township Supervisor John Doherty and members of the police and fire departments tomorrow at 8 p.m. at the Eagle Elementary School, 29410 W. 14 Mile.

The session is presented by the Kimberly North Improvement Association.

Recently elected as new officers of the 225-home association were President Emil J. Rader, 5584 Pembury; Vice President William A. Schmitt, 7356 Heather Heath; Secretary Mrs. Lorna D. McEwen, 7379 Edinborough; and Treasurer William Wurst, 5555 Castleton.

The board of directors elected includes Robert K. Harman, 7461 Heather Heath; Wilford Heming, 7277 Edinborough; and John E. Shepanek, 7387 Edinborough.

Fire Rips Store's Shed in Independence Twp.

INDEPENDENCE TOWNSHIP — Fire did an estimated $400 damage to a shed in the rear of Al's Waterford Hardware, 5880 Dixie, last night. The shed housed garbage cans, ladders and snow shovels, according to the owner, Al Hinz. The Independence Township Fire Department answered the call at 8:45 p.m.

W. Bloomfield Board OKs 2 School Grounds Projects

WEST BLOOMFIELD TOWNSHIP — Plans for development of land around the Roosevelt and Scotch elementary schools have received the okay of the board of education.

The projects, to cost $30,820, are expected to be completed by the end of this summer, reported Schools Supt. Leif Hougen.

Planned for Scotch Elementary School: parking lot, walk and curbs, play area, relocation of playground equipment and turfing.

Planned for Roosevelt Elementary School: grading and turfing, walk and curbs, fence and enclosed play area.

★ ★ ★

In other recent action, the board has approved an expenditure of $3,900 to send 303 sixth graders to Camp Tamarack, Groveland Township.

MAKE UP COST

Student fees of $5,400 will make up the remainder of the cost. The sessions are set for early April and late May.

A master contract between the board and the 14-member West Bloomfield Cafeteria Employes Association has been agreed upon by both parties.

This is the first contract for cafeteria workers in this district. Its provisions are similar to policies followed in previous years, said the superintendent.

The salary increase of about 12 per cent is retroactive to the opening of school last Fall and extends to the expiration of the contract June 30.

INSURANCE PLANS

The contract also provides for school payment of hospitalization insurance of $8.80 per person per month and of monthly payments on the $5,000 group life insurance policy.

The employes will be paid time-and-a-half for working more than 40 hours per week and will receive 10 days sick leave per year.

Junior 'Officials' OK Fair Housing

BIRMINGHAM — At least one "official" body has given its stamp of approval to this city's controversial fair - housing ordinance, scheduled for a public referendum April 1.

During a mock City Commission meeting staged in commission chambers by Seaholm High School students participating in Civic Control Day, a similar ordinance was passed by a 5-2 vote after lengthy debate.

The ordinance received 6-1 approval from the commission Nov. 29.

Jim Weinrich served as mayor for the student session. Other Seaholm students participating were John Melcher, Linda Frost, Linda Bryant, Neil Marzella, Sally Hutchins and Dick Trickey.

Civic Control Day is an annual event designed to acquaint students first-hand with the mechanism of local government.

Subdivision Gets White Lake OK

WHITE LAKE TOWNSHIP — Rezoning for the 53-acre Suburban Knolls subdivision has been approved by the Township Board.

The development by Jack White is south of M59 and west of Twin Lakes subdivision.

In other recent action, the board has approved the final plat for the 24-lot Fox Bay Subdivision No. 3. It is being developed by Chester Kochanski.

The written resignation of Edward Mollencopf from the board of review was accepted. Mollencopf of 4610 White Lake resigned because of illness, according to a township official.

★ ★ ★

James B. Taylor, 7909 Highland, was appointed to take Mollencopf's place.

AMBULANCE SERVICE

Township Supervisor James Reid reports the board is arranging with General Ambulance Service to have an ambulance at the Township Hall fulltime. This will be at no cost to the township, Reid said.

The ambulance firm had a car at the hall several hours in the evening during the winter, Reid said.

Chicken Dinner Slated

OXFORD TOWNSHIP — Thomas Chapter OES will serve a chicken dinner from noon to 3 p.m. Sunday at Oakwood OES Hall, 5855 Oakwood.

Antipoverty Agency Sets Up an East County Unit

In an expanded effort to reach all the poor in the county, the Oakland County Commission on Economic Opportunity (OCCEO) has organized the East-County Unit to increase its services to that area.

★ ★ ★

Communities served in the new unit include Lake Orion, Oxford, Troy, Rochester and Avon Township.

Heading the new unit as unit supervisor will be Mrs. Eva Clark, a veteran of OCCEO service at the North Opportunity Center, 1 W. Lawrence, Pontiac.

A similar unit to serve the west side — the West-County Unit — was formed earlier this month. Both new operations were formerly handled through the North Opportunity Center, but with an increased emphasis on service to the rural areas, the reorganization was carried out.

★ ★ ★

Most of the personnel involved have had service with OCCEO efforts and for the most part will be simply transferring the same type of operations to new offices.

COOPERATION ESSENTIAL

The cooperation of local units of government has proved essential to the new concept, claim OCCEO officials.

In the East-County Unit, new offices opened thus far are located at Brooklands School, 480 E. Auburn, Avon Township; Elmwood School, 2751 Auburn, Pontiac Township; and the Oxford Township Hall, 18 W. Burdick, Oxford.

The new unit supervisor, Mrs. Clark, gives a lot of credit to the area's schools for their help. She said they have been her main source of information on poverty in the east area.

★ ★ ★

The communities involved are not generally considered "poverty" areas. Rochester and Troy in particular have many upper-income bracket homes, subdivisions and commercial developments.

However this complicates, rather than simplifies the problem, Mrs. Clark said. "The poor are living on the side roads," she said.

She described them as being older families whose income has dwindled, unsophisticated persons, particularly from the South, those with lack of education or skills and those who cannot intelligently handle what money they have.

There are very few Negroes in this area, she pointed out.

The biggest problem encountered is transportation. The underprivileged in this area need to be taken to agencies or doctors or to local government offices, but often can't make the trip that could alleviate their problem, because they haven't got a car or are too old or sick to drive, Mrs. Clark said.

THROUGH REFERRALS

Poverty cases become OCCEO clients mostly through referrals in the East-County Unit.

Schools find most of them because poverty is most evident among the children where lack of food or clothing is more apparent.

Social agencies are also proving helpful, Mrs. Clark said.

★ ★ ★

She pointed out that in the Rochester area some 117 agencies are listed, all of which provide service to the needy in some manner.

A MATTER OF COORDINATION

So it is not a case of not having people willing to help on the east side, but a matter of coordination of efforts, Mrs. Clark feels. She said she hopes the new OCCEO unit will provide this.

★ ★ ★

Little extra funding or personnel is needed in the new setup. Mrs. Clark is to have three community aides with possibly two more if the case load grows.

★ ★ ★

Everyone connected with the new unit has had extensive experience to handling OCCEO projects which is allowing them to operate much more efficiently than when programs were first initiated in the county in 1965, according to OCCEO officials.



MRS. EVA CLARK
Unit Supervisor

Thinks He's Flamingo

Oh, That Silly Goose

MILWAUKEE, Wis. (UPI) — The Milwaukee Zoo has a goose that thinks he's a flamingo.

Zoo Director George Speidel says the goose, which spent its early days in the basement of the zoo aviary, joined the flamingos in the bird yard when it first ventured outside. It even learned to stand on one leg, imitating the flamingo.

★ ★ ★

However, Speidel said the mixed-up goose is now on the right track.

"At least now he's half right," said Speidel. The goose, a cross between a blue and a Canada goose, first took to romancing a black swan and now is friendly with a blue goose.

Waite's

DRASTIC CUTS ON CLEARANCE ITEMS . . . SAVE NOW

Famous Make
WOOL SLACKS
Reg. 12.00 to 18.00 **½ OFF**

Juniors, misses' women's sizes in fully lined or bonded wool slacks. Assorted colors in sizes 8 to 20, 32 to 36 and 7 to 15.
Sportswear . . . Third Floor

Ladies' Beautiful
LEATHER SLIPPERS
Reg. 5.00 **$3.89** Reg. 4.00 **$2.89**

Choose from several colors in ladies' leather slippers.
Accessories . . . Street Floor

Infants' Unbreakable
DRESSING TABLE
Reg. 18.00 **$13.88**

Unbreakable, odor-proof, moisture-proof, plastic dressing table. Folds compactly to a chest of drawers for convenient storage. Limited quantitiy.
Infants' . . . Second Floor

16 Dress Jumbo
STORAGE BAG
Reg. 2 for $5 **2 for $3.89**

Choose from assorted solid colors. Washes with a damp cloth.
Notions . . . Street Floor

Boys' Short Sleeve
COTTON KNIT SHIRTS
Reg. 3.00 **$1.69**

100% combed cotton knit shirts in 3-button placket collar style. Completely washable. Sizes 6 to 18.
Boys' Wear . . . Second Floor

Boys' Assorted
V-NECK SWEATERS
Reg. 7.00 to 10.00 **$4**

Choose from wash and wear lambswool or 100% acrylics in v-neck sweaters. Assorted colors.
Boys' Wear . . . Second Floor

Boys' Long Sleeve
SPORT SHIRTS
Reg. 4.00 **$2**

Popular button down style in plaids and solids. Permanent press.
Boys' Wear . . . Second Floor

Men's and Women's
UMBRELLAS
Reg. 5.00 **$3.33** Reg. 7.00 **$4.66**

Choose from black with decorative handles for the men or solid and prints for the women.
Umbrellas . . . Street Floor

Gold Mirrored
PERFUME TRAYS
Reg. 5.00 **$3.29**

Oblong shaped gold perfume trays.
Cosmetics . . . Street Floor

Infants' Corduroy
CRAWLERS
Reg. 2.25 to 3.00 **$1.69 and $2.49**

Completely washable 100% cotton fine wale corduroy crawlers with snap crotch. Solids and prints.
Infants' Wear . . . Second Floor

Waite's
Corner Saginaw and Huron
Downtown Pontiac, FE 4-2511
ALL SALES FINAL
NO RETURNS

Save for Easter ...at Waite's

NEW STORE HOURS
Monday and Friday
9 A.M. to 9 P.M.
Tuesday, Wednesday,
Thursday and Saturday
9 A.M. to 5:30 P.M.

OUR ENTIRE COAT STOCK



Reg. 13.00 to 65.00
20% OFF

Save for Easter now. Our entire stock of coats, ensembles and rainwear. Now 20% off. Sizes 5 to 15, 6 to 18, and 14½ to 24½.

Coats . . . Third Floor

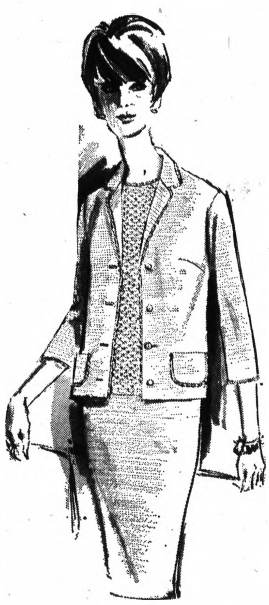

Our Entire Stock R & K DRESSES 20% OFF

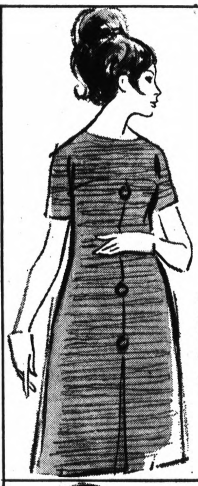

Choose from our entire stock of famous R & K dresses now at tremendous savings. Sizes 8 to 18.

Dresses . . . Third Floor

Junior, Misses' and Half Size EASTER DRESS SALE

Reg. 9.00 to 26.00
$4
$6
$8



1 and 2-piece styles in crepes, rayons, linens, jersey knits, and acetates and cottons. Sizes 5 to 15, 8 to 20 and 12½ to 24½. Charge It.

Dresses . . . Third Floor

Our Entire Stock FAMOUS MAKE KNIT SUITS and DRESSES

Reg. 30.00 to 60.00 **20% OFF**

Our entire stock of 1, 2, and 3-piece styles in double knit dresses and suits. Assorted styles and colors in sizes 8 to 20.

Dresses . . . Third Floor



Famous Brand GIRDLE and BRA SALE

Reg. 2.00-3.00 Bras	$1.50
Reg. 3.50-4.00 Bras	$3.00
Reg. 4.50-7.00 Bras	$4.00
Reg. 2.95-3.50 Girdles	$2.00
Reg. 3.95-4.50 Girdles	$3.00
Reg. 4.95-5.00 Girdles	$4.00
Reg. 5.95-7.00 Girdles	$5.00
Reg. 7.50-8.00 Girdles	$6.00
Reg. 9.00-11.00 Girdles	$7.00
Reg. 12.00-13.00 Girdles	$9.00
Reg. 13.50-16.50 Girdles	$10.00

Slimwear . . . Second Floor

Famous Artemis GOWNS and PAMAMAS

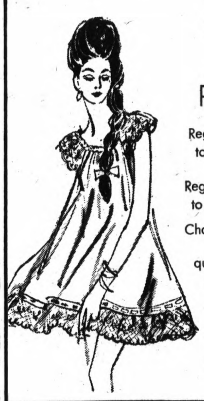

Reg. 7.00 to 9.00 **$6.44**
Reg. 10.00 to 13.00 **$8.44**

Choose from a host of styles in first quality gowns and pajamas. 100% nylons, dacron and cottons in solids and trims. Sizes S-M-L.

Lingerie . . . Second Floor

Women's Nationally Advertised Brands SHOE SALE!

Reg. 9.00 to 18.00
$3 $5 $7

Choose from a large assortment of styles, colors, materials, and heel heights.

Women's Shoes . . . Street Floor

Ladies' Nylon or Leather GLOVES



Reg. 6.00 to 6.90	$4.99
Reg. 7.00 to 10.00	$5.99
Reg. 10.00 to 12.00	$8.99
Reg. 14.00	$10.99
Reg. 18.00	$12.99

Wide assortment of ladies' gloves in nylon or leathers.

Gloves . . . Street Floor

Girls' JUMPERS



Reg. 6.00	$4
Reg. 7.00 and 8.00	$6
Reg. 9.00	$8

Choose from assorted solids and patterns in wools, wool blends and corduroys. Sizes 7 to 14. Charge Yours.

Girls' Wear . . . Second Floor

Girls' Assorted SKIRTS

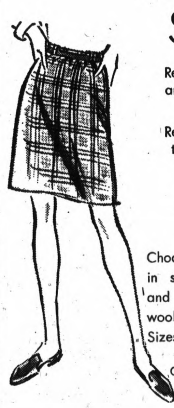

Reg. 4.00 and 5.00	$3
Reg. 6.00 to 7.00	$5
Reg. 8.00	$7

Choose from assorted skirts in solids and plaids. A-line and pleated styles in wools, wool blends, and corduroys. Sizes 3 to 6x and 7 to 14.

Girls' Wear . . . Second Floor

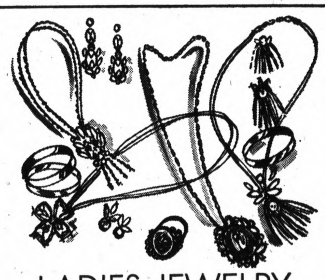

LADIES JEWELRY

Reg. 2.00 **2 for $3** Reg. 1.00 **3 for $2**

Choose from a large assortment of pearls, golds, silvers, stones, cameos, rhinestones and crystals in earrings, necklaces, pins and bracelets.

Jewelry . . . Street Floor

THE PONTIAC PRESS

48 West Huron Street — Pontiac, Michigan 48056

THURSDAY, MARCH 21, 1968

HAROLD A. FITZGERALD, Chairman of the Board
HOWARD H. FITZGERALD, II, President and Publisher
JOHN W. FITZGERALD, Executive Vice President and Editor
JOHN A. RILEY, Secretary and Advertising Director
ARLO McCULLY, Circulation Manager
HENRY J. REED, Managing Editor
RICHARD M. FITZGERALD, Treasurer and Finance Officer
G. MARSHALL JORDAN, Local Advertising Manager

Camp Fire Girls Light 58 Candles

This is the 58th Anniversary Week of one of America's finest character-building agencies — the Camp Fire Girls.

Founded in Maine by a group devoted to providing social guidance for the Country's growing girlhood, the organization now proudly points to a national enrollment of some 600,000.

The Pontiac Council, established in 1912, numbers approximately 1,200 girls who find purpose and inspiration in the pursuit of Camp Fire Girls goals.

Camp Fire Girls membership span is from seven years through high school age, and the programming concept is keyed to four age-groups, thus offering maximum appeal to all participants.

Except for a small professional staff, local leadership and instructional functions are performed by volunteers, 150 of whom devote time and effort to the cause.

The activities structure of Camp Fire Girls is elastic. The girls, working in groups of eight to 12 members and meeting weekly, pretty much set their own objectives, which are graded with respect to progress and talent development. Over-all emphasis, however, is given to essentials of homemaking, outdoor activities and cultivation of citizenship and spiritual consciousness.

★ ★ ★

Emblematic of Camp Fire Girls subjective involvement is its watchword "WoHeLo" — Work, Health, Love.

We congratulate the organization on another milestone while commending those whose enduring interest has made possible its growth and attainment of significant status as a social force.

Indigent Fare Well in Legal and Medical Straits

The middle class — the hardworking, consuming, saving, taxpaying middle class — is the strength of the Nation, we are often reminded. That strength is much put upon these days.

A defendant in a criminal case, for instance, is better off being broke than having a small nest egg, two legal experts said recently.

According to WARREN H. LEHMAN and DALLIN H. OAKS, professors of law at Washington University and the University of Chicago respectively, the defense which the state can supply through its public defender system is better than that which a defendant in the lower middle class can afford.

The indigent defendant also has the advantage of having the costs of his appeals paid for by the state, whereas the defendant with limited funds may be forced to be content with an adverse lower court decision.

Something similar is true in regard to medical costs today. Thanks to Medicare, the poor are enjoying health care they have long deserved and have long been denied. But it is the middle class which is feeling the effects of the general rise in doctors' fees and hospitalization, which coincided with the advent of Medicare.

★ ★ ★

Some will call it socialism; some will call it merely inevitable. It depends on how it is handled and how far it is allowed to go. Call it social equality insurance. But as with any kind of insurance, whether privately run or government-run, someone ultimately has to pay the bill.

Which brings us back to the middle class.

Batting Race Off and Swinging

In case you missed the first pitch of this year's PRESS Baseball Contest that appeared in Tuesday's edition, this will update you on the annual event that traditionally signals the advent of another baseball season.

The PRESS-sponsored event each year sees more contestants taking pen (or pencil) in hand to enter the competition that not only confers upon the victor the title of the year's Swami of Swat but the winner's award of a $500 U.S. Savings Bond.

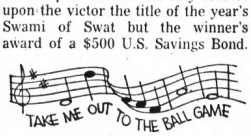

Entering the contest is as easy as taking candy from a baby — provided the baby is on the anemic side. Just read over the rules below, crank up your prophetic powers, record the output in entry form, and send it flying to The Press.

By the way, don't let that "flying" give you any ideas about dispatching your bond bid by other than orthodox means. A would-be contestant, we are informed, who once entrusted his secret batting ballot to a carrier pigeon found that the bearer was a stool pigeon and had aired the entrusted message to a rival entrant.

Such feathered faithlessness is enough to change a victim from a dove to a hawk.

★ ★ ★

So much for a tale of pigeon perfidy, which may or may not be authentic. (Editor's note: Personally, I think it's for the birds.) But on one point we can speak with unquestionable authority: You must get your entry in on time (Rule 5). Each year, despite our passionate pleas, a sizable number steal in after the deadline and have to be disqualified.

A delayed steal ofttimes pays off on the diamond, but it wouldn't have a chance of a snowball in you-know-where with our sticky judges.

How do you go about picking a horsehide hero that you can ride to fame and fortune in the Contest?

★ ★ ★

Well, aside from recourse to various forms of clairvoyance, you can further your cause by a daily reading of The Press sports pages to see how the likely setters of the batting pace are shaping up in pre-season games. But always bear in mind that a contest winner, so soon after the opening of the regular season, is made to order for a dark horse making a fast getaway to top the field with a hot bat.

CONTEST RULES

1. Anyone, and all members of families (except PRESS employes and close relatives), are eligible to enter contest. Entrants are limited to one entry each.

2. To enter, you submit name and batting average of the AMERICAN League player who you think will lead the league as shown by the Associated Press tabulation of batting averages appearing in sports section of the Saturday, April 20, edition of The PRESS.

3. Entries should be written on postal cards or substitutes and addressed to The Pontiac PRESS Baseball Contest, P.O. Box 777, Pontiac, Mich. They may be mailed or deposited in The Press Huron Street drop box.

4. The entrant who correctly picks the leading batter (or comes closest) will receive the winner's award of a $500 U.S. Savings Bond.

5. The deadline for entries is Monday noon, April 8, and they must be received by The PRESS by that time. Entries received later, even though postmarked prior, will not be considered.

6. Judges' decisions will be final on all questions related to the contest.



To Market, To Market . . .

David Lawrence Says:

Red Role in Protests Is Claimed

WASHINGTON — The Communists have again been revealed as instigators of many of the "demonstrations" inside the United States.


LAWRENCE

Rep. Edwin E. Willis, D-La., who is chairman of the House Committee on Un-American Activities, declares that his investigators have obtained documented proof of this.

He says that the 10 days of coming "demonstrations" — including student strikes at colleges and high schools across the country on April 26 and mass disruptions here and abroad on April 27 — are part of a worldwide movement by the Communists.

Willis, in his speech on Tuesday to the House of Representatives, asserts that Communists organized a group of black militant extremists and allotted to them 50 per cent of the voting power at the Chicago conference in January, when plans were made for the "strike" in April.

The Communists have as their objective to depict the United States government as imperialistic.

★ ★ ★

Efforts are being made also to exploit the current racial tensions in the United States by blaming the federal government for diverting money to fight the war in Vietnam, instead of using it in the battle against poverty in this country.

'WIDESPREAD DEMAND'

Willis predicts that if the Communists are successful in getting a significant number of college and high-school students to strike and subsequently to take part in the international mass actions, then the worldwide network of Communist propaganda will use the incidents in this country as well as in other lands to create a widespread public demand for the reversal of American foreign policy.

The purpose, of course, is to strengthen the cause of communism throughout the world by pointing out that inside the United States a substantial number of persons associated with the Communist party will have dampened the resolution of America and its allies in the Vietnam war.

This is not the first time the House Committee on Un-American Activities has shown the Communists inside the United States to be closely related to many of the "demonstrations" that have swept America in the last two years.

★ ★ ★

While controversies of a racial nature have erupted spontaneously in many instances, the Communists have been quick to take advantage of such episodes to spread disorder and to try to mobilize public sentiment behind their aims.

NO LEGISLATION

Congress has not yet passed any legislation dealing directly with the riots. There is a considerable sentiment in both houses in favor of the enactment of laws to punish those persons who incite disturbances.

But nothing has been accomplished because the legislation itself is stalemated in the House of Representatives due to a wide difference of opinion on such questions as open housing.

There are many lawyers who feel that existing federal statutes dealing with treason and sedition are adequate to bring about the prosecution of individuals who by their acts give aid and comfort to the enemy. The Department of Justice, however, has been reluctant to take such steps.

★ ★ ★

Some members of Congress, on the other hand, feel that the government should not wait until after the April "demonstrations" and disorders to expose the Communists who have participated in the arrangements for the forthcoming "strike."

(Copyright, 1968, Publishers-Hall Syndicate)

Bob Considine Says:

'Cookbook Digest' Has an Entree Fit for a King

NEW YORK—If you're interested in food, look around you and pick up Vol. 1, No. 1, of "Cookbook Digest," published by one of the top figures in the contemporary book world, Charles H. Duell, with the aid of Editor Rosalind Cole, who collects cookbooks but stays thin by moonlighting as a literary agent.


CONSIDINE

"Cookbook Digest," a quarterly, proposes to comb the world's treasury of cookbooks for recipes, excerpts and menus.

It achieves that goal very nicely in its first issue by quoting Raymond Oliver's "gastronomy of France." Sample:

"Three hundered and twenty-four people were exclusively employed on preparing the toothless monarch's (Louis XIV) food.

"At meal times the dishes were borne in solemn procession, led by the First Maitre D'Hotel himself, accompanied by 36 serving gentlemen and 12 Masters bearing as a sign of seniority a silver-gilt baton, from the kitchen across the road into the palace, through a maze of galleries and corridors and finally to the king's table, which was usually laid in his bedroom.

★ ★ ★

"Louis XIV generally ate alone. He seldom if ever entertained another man and only admitted his family to his board on rare occasions when the Princes of the Blood wore their hats and he remained bareheaded, no doubt in order to convey that he was the host and at home, whereas the others were no more than transient guests."

I wouldn't think of telling you what the king ate—you with your diet of stewed ferns and yogurt. Let us, instead, look in on Looie during a typical day in Lent, via Mr. Oliver:

"During Lent, the king rested and allowed his royal stomach to benefit by abstinence. It must however be noted that a totally meatless meal, for fear that he might be too debilitated on fast days, usually began with a soup made of a capon, four pounds of beef, four pounds of veal and four pounds of mutton.

"This purely hygienic precaution taken, abstinence began: A carp, 100 crayfish, a milk soup, a herb soup, two turtle soups, a sole, a large pike, four medium soles, two perch, another sole, 100 oysters, six stingfish, and, as a roast, half a salmon and six soles. So much for dinner.

★ ★ ★

"As for supper: two foot-long carp, two soups, a pike a foot and a half long, three perch, three soles, a trout a foot and a half long, half a large salmon and another carp.

"All the king had then to do was retire to bed, but for fear of his collapsing from night starvation a tiny snack was put at his door—a mere nothing — a bottle of water, three loaves, and two bottles of wine."

He died at 77. Probably from malnutrition.

Verbal Orchids

Mrs. Walter R. White
of 2716 Crooks; 83rd birthday.

Mrs. Emma Wortman
of 147 E. Howard; 83rd birthday.

Mr. and Mrs. Nathan P. Warrener
of 77 Foster;
62nd wedding anniversary.

The Associated Press is entitled exclusively to the use for republication of all local news printed in this newspaper as well as all AP news dispatches.

The Pontiac Press is delivered by carrier for 35 cents a week; where mailed in Oakland, Genesee, Livingston, Macomb, Lapeer and Washtenaw Counties it is $18.00 a year; elsewhere in Michigan and all other places in the United States $26.00 a year. All mail subscriptions payable in advance. Postage has been paid at the 2nd class rate at Pontiac, Michigan. Member of ABC.

Voice of the People:

'Veterans Not Included in Spending Programs'

President Johnson appeals for a ten per cent surtax and recommends that Congress appropriate $2.18 billion in the coming year for the anti-poverty program.

★ ★ ★

Where do the forgotten men of WWI fit into this wild spending of our tax money? The average citizen does not know that a WWI veteran with income over $3,000 loses his pension rights and signs a pauper's oath in order to be admitted to a veterans hospital.

H. JAENICHEN
8877 DIXIE, CLARKSTON

Two Readers Give Views on Pontiac Schools

If the Pontiac Board of Education really needs funds for our schools, it's too bad that it doesn't go out for a less pretentious program and more sensible building projects. A small percentage of parents will want these huge consolidated units where they are so far away that children have to be bused to school. Busing is not only expensive to the taxpayers, but inconvenient, unhealthy and dangerous to the children.

★ ★ ★

The extra busing costs would soon build a smaller school in a neighborhood community where it was most needed. The old concept of neighborhood schools has worked very well in both community and parent-teacher relations. Why experiment with our children's welfare? We are becoming too centralized and noted for extremes.

OLD TIMER

When my three children complete their schooling in Pontiac, they will have gone to school a total of 39 years. At a cost of about $600 per child per year this will come to $23,400. Even if I paid $200 per year in school taxes it would take me about 117 years to pay in school taxes for what my children have received. By voting "Yes" twice, it will increase my taxes so that it would only take me about 100 years to pay for my kids' education. I urge all Pontiac residents to vote "Yes" twice.

MRS. VERNON EVANS
216 W. CHICAGO

(Editor's Note: No letters regarding Pontiac's March 25th school election will be printed after today.)

'Action of Vice President Was Expensive'

I read recently where Vice President Humphrey sent his jetliner back to Washington, D.C., from Scranton, Pennsylvania, to get his tuxedo. I wonder how much this cost the taxpayers. It would have been cheaper to buy him a tuxedo. Let's re-elect him so we can pay more taxes.

LESTER BENNETT
2142 PONTIAC RD.

'Let's See More Return for Tax Dollars'

I can't see how Oakland County has the money to push for an airport that will benefit so few, yet claims no money for roads that serve so many. The Board of Supervisors says the money is allocated from different funds. It all comes from the same pants, regardless of which pocket. Let's start seeing a little return from our tax dollars or I'm sure all future issues will be turned down.

FRANK PRUENTE
2220 DENBY, DRAYTON PLAINS

Offers Suggestion for School Aid Problem

The solution to the problem of nonpublic school aid is to send all children to public schools or all children to nonpublic. To make it fair for everyone, people who don't have children in school shouldn't have to pay school tax.

H. D. BENNETT
3157 STIRLING

Reports Recent Vandalism in Waterford

Waterford is the place of sky-high taxes and endless vandalism. Some people allow their kids to be on the streets late at night. Recently a group of boys on bicycles terrorized the neighborhood at Silver Lake Estates, throwing stones and hitting buildings. I think some parents are just hoodlums like their kids and let their kids grow up in the dark.

A. CSIKI
2837 HUNTINGTON PARK

Reader Comments on Recent Press Editorial

A recent editorial attributed the results of the New Hampshire primary on the anxiety of the competent observers over domestic and foreign issues. It is not just the "issues" these competent observers are anxious about, it is also the outrages being perpetrated against them by the liberals in politics and the liberal-minded people who support them.

★ ★ ★

It is the anxiety over the anarchy and chaos such liberalism has wrought, as well as the utter destruction of the democracy and the democratic freedoms these competent observers once enjoyed. It is the anxiety of seeing the control of their country being wrested from the people who are competent and transferred into the hands of the people who are not. It is the anxiety of seeing all of these things threatening to bury our democracy and our Christianity.

CARL H. SCHULTE, M.D.
717 REDDING, BIRMINGHAM

'High Value Was Placed on Our Property'

My husband and I have 40 acres of rocks, swamps and sand hills in Groveland Township. We were told by one of the higher-ups that the land is worth $1,000 per acre. We have higher and higher taxes. I'd like to see someone else who thinks the property is worth that much.

MRS. RUTH VOSS
1635 JOSSMAN, ORTONVILLE

Question and Answer

Supposing "A" were tapping "B's" telephone and "A" overheard himself being mentioned as a suspect in a crime. Would this give "A" any right to use scare tactics on "B?" Which party is really at fault?

WONDERING

REPLY

Since we know none of the actual circumstances (Is slander involved? Did "A" commit a crime? What "scare tactics" are used? etc.) we cannot give you any useful answer other than to contact a lawyer or the police. They will be able to advise you on the basis of the facts.

17 Yanks Killed in Viet

WASHINGTON (AP) — A casualty list of 17 servicemen killed in action in the Vietnam war has been issued by the Defense Department.

They included:

ARMY

CALIFORNIA — Pfc. Walter L. Thompson, Fresno.
COLORADO — Spec. 4 Frederick E. Larsen, Loveland.
KENTUCKY — Spec. 4 Larry R. Redmon, Salvisa.
MICHIGAN — Sgt. James P. Singleton, South Haven.
New Mexico — Pfc. Luis Rodgers, Alamogordo.
Texas — Spec. 4 Marshall D. Nelson, Austin.

NAVY

KANSAS — Constructionman Eldon E. Nevins, Osborne.

MARINE CORPS

ARIZONA — Lance Cpl. Stephen W. Hathaway, Tucson.
CALIFORNIA — Lance Cpl. Rickey E. Appleby, Gardena.
MISSOURI — Pvt. James Crockran, St. Louis.
NEVADA — Pfc. Sterling P. Johnson, Carlin.
OHIO — Capt. McRea B. Tuttle, Cincinnati; Pfc. John A. Fischio, Youngstown.
OKLAHOMA — Lance Cpl. Forbis P. Durant Jr., Atoka.
WISCONSIN — Lance Cpl. Richard W. McKenzie, Pound; Pfc. Francis J. Capezio, Pell Lake.

AIR FORCE

ARIZONA — Maj. Ronald D. Bond, Glendale.

Died of wounds:

NAVY

INDIANA — Engineman 3.C. Daniel D. Webb, Clinton.
MINNESOTA — Engineman 3.C. Randall L. Young, Worthington.

Changed from missing to dead —hostile:

ARMY

CALIFORNIA — 2nd. Lt. Clarence A. Roussell Jr., Los Angeles; Spec. 4 Robert L. Pittman, Compton.
OREGON — Pfc. Dana H. Roesner, Portland.
TEXAS — Sgt. Harold R. Reeves, Mercedes.

Missing as a result of hostile action:

ARMY

WO Russell L. Wallace, Sgt. Edward R. Cordeau, S. Sgt. William F. Aisman, Spec. 4 Clement B. Gruber, Spec. 4 M. R. Reeves, Pfc. Richard G. Hudson, Pfc. Donald R. Titus, Pfc. Theodore T. Leo, Pfc. Dwaine W. Vandzgbosch, Pfc. Lewis B. Wilson.

AIR FORCE

Maj. Ernest A. Olds, 1st Lt. Albert E. Rodriguez.

Died not as a result of hostile action:

ARMY

OHIO — Spec. 4 Jimmy F. Lehman, South Blommingville.

Photos Will Tell How Piglets Live

ELK RIVER, Minn. (AP) — Pork producers will know a good deal more about how to run their maternity wards from a film produced here at the Cargill-Nutrena research farm.

Pictures taken every 90 seconds of four mother pigs and their litters from birth to weaning gave new insight into swine habits, especially how they eat, sleep and exercise.

Pen arrangement alone accounted for an 18 per cent difference in growth rates.

During the first week of life, a baby cries an average of 2½ hours a day.

Federal's

SPORTING GOODS SALE

Federal's

Save now on famous Wilson "Jim Ferrier" golf clubs!

Improve your game with these well made, perfectly balanced clubs. Specially priced!

Set of 2 woods, regularly 22.98 **18.88**
Set of 3 woods, regularly 34.98 **28.88**
Set of 4 woods, regularly 45.98 **38.88**
Set of 5 irons, regularly 39.98 **33.88**
Set of 8 irons, regularly 62.98 **53.88**



Jim Ferrier golf set
64.88
5 irons: 3, 5, 7, 9, 10. 2 woods: 1, 3. Plus golf bag.



Pflueger Coho salmon fishing set
24.99
Complete outfit includes glass fiber rod, level wind reel and monofilament line. Don't miss!

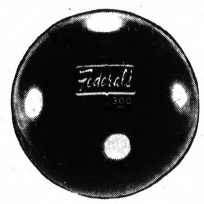

Reg. 12.99 Federal brand bowling ball
9.99
Smooth black rubber in 12, 14, or 16 lb. weights. We will custom measure and drill your ball.



SLACK SALE

Men's regular 7.99 to 8.99 permanent press slacks

Save at least 3.55 **4.44**

Nationally advertised casual and dress slacks show the finest tailoring, trimmest styling. No-iron polyester/cotton or polyester/rayon in hopsack weaves, twills and plain weaves. In black, brown, grey, tan or olive. 29 to 42.



Hanes sleepwear offers fine fabrics, built-in quality
2.00 to 2.79

a. Girls' ruffle pajamas . . . 2.79
b. Boys', girls' shorties 2.19
c. Year-round sleeper 2.79
d. Striped baseball PJ's . . . 2.79

You'll enjoy the easy-care and long-wear in this wide selection of fine quality Hanes sleepwear. All-over prints on 100% cotton or cotton/Avisco® rayon blends. Sizes 1 to 4.

Stretch-waist style, 1-4 . . . 2.00 Snap-waist, cardigan, 1-4 . . . . 2.39



6.99 value! Boys' care-free jackets in 3 popular styles
4.99

Laminated nylon jackets reverse to nylon taffeta. Cotton tackle twill with cotton knit collar and cuffs. 100% cotton baseball jackets show major league emblems. Sizes 8-18.

Federal's

SPECIALS

ON HEALTH AND BEAUTY NEEDS



Regular 1.09 Halo family shampoo
89c
11.5 fluid ounce. Leaves hair shining! Save now!



Reg. 63c Pepsodent tube toothpaste
49c
6.75 ounce weight family size. Hurry, save!

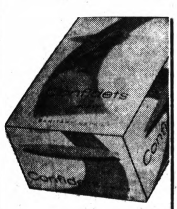

Reg. 1.39 Confidets regulars, only
1.19
48 napkins per box. Shop now and save!



Regular 83c Rise shaving cream
69c
14¾ ounce weight. Get ⅓ more free! Save now!



Regular 64c Mum cream deodorant
53c
1.05 ounce weight. Keeps you dry! Stock up!



Reg. 1.57 Respond hair spray, just
1.18
13-ounce weight can. Holds better! Save now!

OPEN 10 A.M. TO 9 P.M. (Sat. 9:30-9)
Drayton open Sunday Noon to 6 p.m.
(Downtown closes Tues., Wed. at 6 p.m.)

DOWNTOWN AND DRAYTON PLAINS

OPEN 10 A.M. TO 9 P.M. (Sat. 9:30-9)
Drayton open Sunday Noon to 6 p.m.
(Downtown closes Tues., Wed. at 6 p.m.)

FEDERAL DEPT. STORES

DOWNTOWN AND DRAYTON PLAINS

We Reserve The Right To Limit All Quantities

SIMMS OPEN TONITE 'til 9PM - FRI. 9AM to 9:30PM - SAT. 9AM to 9PM

PARK FREE In SIMMS Own Lot Across from the County Jail

Put all your "Eggs" Into SIMMS EASTER BASKET and Watch the SAVINGS GROW...Here's Proof!

When Super Simms says to put all your eggs into our basket we mean that the SAVINGS, whether it's for EASTER or everyday use . . . you can get it for less at Simms. So if you don't mind spending a little less, come to Super Simms for EASTER GIFTS and everyday items. Shop, SAVE at SUPER SIMMS — doesn't everyone?

Main Floor Specialties Dept. | **Tobacco & Candy Dept.**

50-lb. Bag - MILORGANITE Lawn Feed



Simms Price Just **2.59** 2 for 5.00

One feeding lasts all season long. Natural organic Milorganite releases its plant food slowly, saves you hours of work and time.

Hand Cut and Hand Tailored Golf Glove



At Simms **1.44**

$3.98 value. Hand cut and hand tailored for perfect fit. One size fits all. With leather palm and fingers and nylon sides that stretch. For right hand golfers. — 2nd Floor

SIMMS-Registered Headquarters for Fishing License and Gear

Trout Season Opens April 6

Shakespeare Wondercast Reel



At Simms Only **6.44**

Model No. 1771 push button reel with star drag and multi-point pick-up. Casts artificial or live baits without backlash.

All Metal Tackle Box	1.88
Wire Mesh Fish Basket	$3.29
Styrofoam Minnow Bucket	59c
Shakespeare Wonderline 100 Yd. 2-lb. test	1.49

— 2nd Floor

1½-Qt. 'Revere' Double Boiler

Copper Clad Stainless Steel



Simms Price **10.00**

Revere double boiler of stainless steel with copper clad bottom to heat evenly. Cool 'sure-grip' bakelite handles.

Fits 32x80-In. Doorway Vinyl Folding Doors



Reg. $3.48 Seller **2.67**

Saves space and money. Permanently pleated for easy operation, durable easy sliding metal track. Easy to clean with a damp cloth. Beige or cloud white. — 2nd Floor

Spring Lawn-Garden Needs Garden Shovel or Bow Rake



Your Choice **1.59**

Our reg. $1.88 sellers. Painted garden shovel is painted to resist rust, 14-inch spread rake. — 2nd Floor

Trim Lawns without Stooping Rotary Lawn Edger



Reg. $2.19 for only **1.99**

Trim along walks, next to fences, around trees and flower beds etc. Self-sharpening blades, cuts cleanly and quickly. Ends stooping and kneeling. — 2nd Floor

Self Winds-Electrics-Calendar-Go Go and Character Models 10% Off TIMEX Wrist Watches



All $6.95 Models	6.25	All $15.00 Models	13.50
All $7.95 Models	7.15	All $16.95 Models	15.25
All $8.95 Models	8.05	All $19.95 Models	17.95
All $9.95 Models	8.95	All $24.95 Models	22.45
All $10.95 Models	9.85	All $39.95 Models	35.95
All $11.95 Models	10.75	All $45.00 Models	40.50
All $12.95 Models	11.65	All $50.00 Models	45.00
All $14.95 Models	13.45	All $65.00 Models	58.50

Styles for men and women, boys and girls. Some with luminous dials, self-wind models, electric models, stretch bands, go go styles and character watches for children.

Sundries — Main Floor

Pontiac's Largest Selection of Home Barber Needs at SIMMS

16-Pc. 'Wahl' Deluxe Home Barber Set



You can beat the rising costs of haircuts for your family by doing it yourself at home. $16.50 list Wahl deluxe home barber set includes multi-cut clipper with 0-000 cut, 4 batch attachments, 2 combs, oil, shears, neck brush, carry case and easy to follow directions. **10.88**

'Wahl' Super 89 Electric Clipper — $16.50 list. Heavy duty taper clipper for professional use. Adjustable cut, with free can of oil and directions. **10.44**

#10 Oster Heavy Duty Electric Clipper — $45.00 List, Model No. 10 Motor Driven and air cooled. 2-blades **38.44**

#111 Oster Professional Electric Clippers — $52.95 List, Model No. 111 Motor driven and air cooled. 2 - blades **46.44**

Sundries — Main Floor

Big Selection of Barber Shears and Thinning Shears

7½" Hot drop forged steel shears	1.49	Double Serrated edge thinning shears	3.95
7" Solingen barber shears	2.49	Single Serrated edge thinning shears	3.95
7" Solingen barber shears	3.50	Double Serrated thinning shears	1.49
7½" Italian barber shears	3.95	Neck Dusters	from 49c
7½" Beau Brummel shears	4.25	Neck Capes	from 39c
7½" English Sheffield Steel Shears	4.50	Wahl Clipper Oil	19c
7½" 'Wiss' American made shears	5.25	Barber Combs	15c
7½" 'Wiss' American made shears	5.95		

Sundries — Main Floor

'OSTER' Motor Driven Air Cooled Dog Clipper



Model A-2 — $47.50 list, Model A-2 Oster dog clipper is air cooled and motor driven. You can learn to clip your pets yourself and save. Free lubricating oil and factory guarantee. **40.44**

Model A-5 — $54.95 List. Model A-5 heavy duty motor driven and air cooled clipper gives professional results at home and saves you money. Free lubricating oil and factory guarantee. **48.44**

Sundries — Main Floor

Once a Year Sale on Famous AMITY Luxury Leather Ladies' and Men's Wallets and Clutch Purses

Regular $7.00 Values. Ladies' clutch, purses and billfolds. There are 8 different styles to choose from in soft, luxurious leathers. All are gift boxed too. **3.88**

Reg. $8.00 values. Genuine 'Amity' billfolds. Styles include Classic, Director, Identifier, credit card billfolds, the new TRI FOLD, Commander and Courier in a choice of luxury leathers. **4.44**

Sundries — Main Floor

Tobacco and Candy Discounts

Carton Popular Cigarettes **2 ctns for 5.14** plus tax

Choose your favorite brand from regulars, Lng size and filters. $6.00 value, new size 100mm or 101mm not included at this price. Limit 2.

King Edward Cigars — $3.00 value, box of 50 regular 6c King Edward Imperial cigars. Tax included. Limit 2 boxes. **2.29**

HULA HOOP — Reg. $1.95 sellers. Genuine 'Whamo' hula hoops with the shoop-shoop sound. Large size. **1.44**

Sundries — Main Floor

EASTER CANDIES

Brach's Candy and Toy Filled Baskets	98c to 2.95
Candy Filled Sand Pail	79c
Chocolate Rabbits	10c to 75c
14-Oz. Solid Choc. Egg	67c
4-Oz. Brach's Fruit-Nut Egg	29c
1-lb. Bag Jelly Beans . . Limit 2	19c
16-In. Musical Plush Bunny	3.49
28-In. Giant Plush Bunny	4.95
17-In. Plush Multi colored Bunny	1.69
16-In. Acrylic pile bunny	2.49

Candy — Main Floor



24-Pc. 'ANCHOR HOCKING' Lido Textured Crystal Glassware Set



$5.95 value, lovely Lido glassware set with textured surface, makes it easier to hold. 24-pc. set includes 8-each, 13-oz. beverage, 11-oz. tumbler and 5-oz. juice. Avocado color. **3.66**

24-Pc. 'Soreno' Glassware Set

$5.95 value, set includes 8-each, 6-oz. juice, 10-oz. tumbler and 13-oz. beverage. Textured surface in lovely gold color. **3.66**

ANCHOR HOCKING 32-Pc. Luncheon Set

Soreno Design



$8.95 Value for only **4.99**

Not as pictured — Avocado green glass luncheon set includes 8-each plates, cups, saucers and soup or salad bowl. — 2nd Floor

Bathroom Pole Shelf Space Saver



$8.98 Value **3.96**

3-shelf spacemaker adds convenient shelves for your pretty towels. Fits over any toilet tank. Triple chromed poles fit from floor to ceiling.

Bronzetone Steel Frame Danish Style Dinette Chairs



$16.95 Value for only **2 FOR 9.99**

Well designed and sturdily made Danish style chairs have heavy embossed vinyl upholstery that is easy to wipe clean. Comfortable tapered back, and seat are both cotton padded. — 2nd Floor

Square Tubing Frame 7-Web Padded Lawn Chair



$12.99 Value **5.99** 2 for 11.00

Extra strong 7-web seat and back with heavy duty wood arms. 1½-inch foam pad covered with floral print heavy gauge vinyl that is cotton backed. Can be used with or without pad.

Deluxe Lawn Chair

Square Tubing — 7-Web

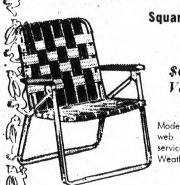

$6.99 Value **3.99** 2 for 7.00

Modern square tubing frame with 7-web seat and back. Gives years of service and comfort. Wood arms. Weather resistant. — 2nd Floor

All Steel 30-Line Ranch Dryer



complete with Kordite Lines

$10.95 Value **6.99**

It's 73" long with 182" of line space. Holds 30 full size sheets, yet takes very little space. Opens and closes without pins or bolts. Kodite lines included.

Galvanized Steel T-Poles

Complete with Ground Socket



$14.95 value, extra sturdy rectangular T-poles of rust resistant galvanized ground sockets. — 2nd Floor **8.99** Set of 2

98 North Saginaw St.

SIMMS BROTHERS

Downtown Pontiac

All Specials Subject to Stocks on Hand

SIMMS OPEN TONITE 'til 9PM - FRI. 9AM to 9:30PM - SAT. 9AM to 9PM

We Reserve the Right to Limit Quantities



SUPER SIMMS Is Giving 50 EASTER HAMS Away Absolutely FREE

and No Purchase Necessary at SIMMS

Again this year Simms is giving away to 50 lucky people a delicious canned ham for your Easter dinner. All you have to do is ask for a FREE prize ticket each time you are in Simms. No purchase is necessary. Fill in your name and address and you may be one of the lucky winners. Winner's names will be published in Simms advs. starting April 8. Simms employees and their families are not eligible.

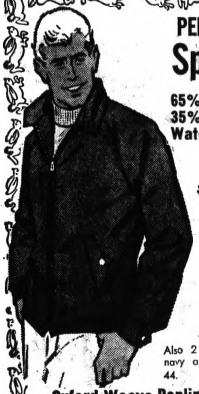

PERMANENT PRESS
Sport Jacket
65% Dacron® Polyester
35% Cotton
Water Repellent

Reg. $8.98 **5.44**

This permanent press jacket is a blend of 65% Dacron polyester, and 35% cotton poplin. Machine washable and dryable. Never needs ironing. With zipper front closing, adjustable button cuffs and the popular stand up collar. Also 2 slash pockets. The color is navy and sizes range from 38 to 44.

Oxford Weave Poplin Jacket
Permanent press blend of 65% Fortrel® polyester and 50% cotton in oxford weave. Zip front and 2 slash pockets. Rib knit trim on collar, cuffs and waist. Sizes from 36 to 44 in blue. —Basement **5.44**

SIMMS DISCOUNT BASEMENT
No-Iron Blend 50% Kodel Polyester 50% Cotton
'Manhattan' Dress Shirts



Regular $6.00 Sellers **3.00**

Famous Manhattan stripe shirt of no-iron blend of 50% Kodel polyester and 50% cotton. With long sleeves in sizes 15/32, 15/33, 15½/32, 15½/33 and 15½/34.

OVERKIRK Tricot Men's Perma Press Dress Shirts
Save over 50% on these Overkirk tricot knit shirts. Washes easily and dries in 2 hours, and is permanently pressed. With long sleeves and convertible cuffs. Sizes 14½ to 16½. —Basement **2.00**

Sale! SIMMS DRUGS COSMETICS
Your Choice of 5 Men's and Women's
Grooming Needs



Values to $5.98 **3.88**

'Smooth Away' Callous Eraser
$4.98 value, an electric callous eraser that smooths away roughness gently and effectively from feet and hands etc.

'Electra Curl' Hair Curler
$4.95 value. Now you can create many hairdos with Electra Curls 3 different size easily changed rollers. U.L. approved.

Cordless Manicure Set
Light, rugged and compact. With 5 different attachments to trim, shape, buff, polish and provide cuticle care. Perfect for pocket or purse.

Cordless Shoe Shine Kit
$5.95 value, Empire cordless electric shoe shine kit with 2 polish, 2 brushes, 2 daubers and 1 buffer. Keeps the whole family well groomed.

Ladies' Electric Shaver
$4.95 value, 'Deb Ann Ayre' Compact ladies' shaver for underarms and legs.
Drugs — Main Floor

100% DuPont Orlon Knit
Ladies' 2-Pc. Co-Ordinates



- First Quality
- Cardigan Style
- Short or ¾ Sleeves

Values to $12.88 **4.99**

Lovely co-ordinates that go anywhere because they're 100% DuPont Orlon knit. They come in cardigan styles with straight skirts. The kind of knits you usually find in the fancy 'Boutique' shops. You'll find all the spring shades of blue, gold, pink, aqua, green or mint. In sizes 8 to 16. A real buy.
Clothing — Main Floor

Hi Turtle Neck 100% Orlon Acrylic
Men's Sport Shirt
with Long Sleeves



$6.98 Value for only **4.99**

The popular hi turtle neck shirt in a comfortable and washable 100% Orlon acrylic knit. It's machine washable and dryable. Sizes include M-L-XL.
—Basement

Washable All Cotton — Long Sleeve
Boys' Dress Shirt Set



Little boys' dress shirt set includes white shirt with long sleeves, bow tie and cuff links. Sizes 3-5-6 and 7. **1.00**

Boys' Permanent Press Paisley Print Shirts
Popular Paisley print shirts for boys and they're permanently pressed to please mom. Button-down collar and long sleeves. Sizes 3-4-5-6-7.
—Basement **1.00**

Special Purchase on Discontinued Fragrances
Yardley Toilet Water or Perfumed Soap



$2.00 Value for only **99¢**

Your choice of 4-oz. bottle of toilet water, delightful 'Flair' fragrance or 3 cakes of perfumed soap. Ideal for gift giving for Easter and Mother's Day.
Cosmetics — Main Floor

Knit Shifts—Tent Styles
Girls' Dresses
Dressy and Casual Styles



Values to $4.95 **2.69**

Choose yours from a good selection of styles including bonded knits like Mommy's in bright stripe design. Rain dresses with toggle or zipper closings and matching hats. Wash and wear 100% cottons etc. Come, see for yourself, the attractive styles and the tremendous savings. Sizes from 3 to 6X with hats size 4 to 6X only and 7 to 14.
Clothing — Main Floor

Men's & Boys' T-SHIRTS
Slight Irregulars of Famous Brands



Men's Sizes S-M-L-XL 69c
2 for $1.30

Boys' Sizes 6 to 18..... 49c

Slight irregulars of a most famous brand. Knit T-Shirts of washable fabrics. Easy care underwear.
—Basement

PERMANENT PRESS
Boys' Slacks



Values to $5.99 **2.29**
2 for $4.50

Choice of permanently pressed twill slacks that are machine wash and dry. 2 front scoop pockets and 2 back welt seam pockets. Cuffless and tapered legs sizes 8 to 14. Or Bedford cord jeans that are also permanently pressed with front scoop pockets and back pockets. Sizes 8 to 18.
—Basement

SIMMS Drug Discounts



Bayer Aspirins $2.19 Value, 300 tablet size	1.39
Zarumin Tablets $2.98 value, medium size for pain relief	1.77
No Doz Tablets $1.29 value, 60's, Stay awake and alert	89¢
Listerine Antiseptic $1.09 value, 14-oz. Kills germs, freshens breath.	59¢
Gelusil Antacid $1.75 value, 12-oz. liquid antacid	99¢
Geritol Tonic $2.98 value, medium size, tablets or liquid	1.77
Citrisun Cold Medication 98c value, new hot lemon drink for colds	59¢
Parke Davis Siblin $3.74 value, 16-oz. for relief of constipation	2.19
DuBarry Lotion $3.25 value, 12-oz. New hand and body lotion	1.85
Pepto Bismol 98c value, medium size relieves tummy distress	59¢
Toni Happy Face $1.00 value, New facial vanishing cream	59¢
Ponds Cream $1.99 value, 16-oz. dry skin cream or cold cream	1.39
Polident Powder 89c value, Effervescent denture cleanser	53¢
Poligrip Adhesive 79c value, new mint fresh denture adhesive	49¢
Preparation H $1.59 value, 12's Suppositories for hemorrhoids	99¢
Woodbury Rinse 69c value 8-oz. new lemon creme rinse	44¢
Lilly's Insulin U-40 .. 92¢ U-80 .. 1.88	

Drugs — Main Floor

For Easter and Spring Wear
Girls Acrylic Topper
They're Washable



Regular $5.98 Value **1.81**

Pretty pastel pink or white toppers of rayon and acrylic blend with acetate lining. Can be washed to keep them sparkling fresh. Popular one button style with button trim on the back. Sizes from 3 to 6.
Clothing — Main Floor

PERMANENT PRESS
Men's Slacks
- Oxford Weave
- Plain Weave Ivy



Regular $8.98 **4.99**

The oxford weave slacks are permanently pressed, a blend of 45% rayon, 30% acetate and 25% nylon. Tapered style for a man with a trim figure. Ivy styled with pleatless front, belt loops and cuffs. Sizes from 28 to 36 in black and olive. The plain weave ivy slacks are a blend of 50% Dacron polyester, 25% wool and 25% Avril rayon. Permanently presses with pleatless front, belt loops and cuffed bottoms. Ban-rol waistband eliminates roll-over. Sizes from 30 to 38 in grey or olive.
—Basement

50% Kodel Polyester 50% Cotton Famous
Van Heusen Knit Shirt
Cool Mesh Weave

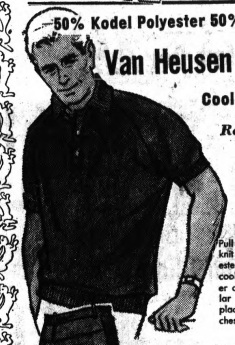

Reg. $5.00 Value **2.50**

Pull over style Van Heusen knit shirt of 50% Kodel polyester and 50% cotton. In a cool mesh weave for hot weather comfort. Full fashioned collar in a rib knit with 2-button placket. Short sleeves and a chest pocket. Sizes S-M-L.
—Basement

Popular Styles for the Golfers
Action Knit Golf Shirt



Reg. $3.98 **1.99**

With rib knit inserts under arms for freedom of movement. Vented sides can be worn in or out. 100% combed cotton shirt is colorfast and machine washable. Blue in sizes S-M-L.

'BOTANY' Golf Slacks
Regular $13.00 **6.99**

BOTANY Golf slacks of 65% Dacron polyester and 35% Avril Rayon in an oxford weave. Attached belt has metal buckle. Machine washable. Gold or blue in sizes 30 to 38.
—Basement

Genuine 'LEVI' Twill
Men's Slim Fit Jeans
Preshrunk

Simms Price **4.98**

Famous Levi slim fit jeans, first quality and pre-shrunk so they keep their fit. Machine washable and dryable. And the colors include white, olive black and navy. In sizes 28 to 42.

Blue Western Cut Levis Regular western cut Levis sizes 28 to 42 .... **5.25**

Super Slim Blue Levis In sizes 28 to 38 ..... **5.50**
—Basement

Seamless Dress Sheer
Panti Hose
- 100% Nylon
- First Quality

At Simms Only



Regular $1.98 **1.29** 2 for 2.50

Garterless flattery in a combined dress sheer stockings with all nylon panty. Eliminates girdles, garters and garter belts. Smartly fashioned for dress or casual wear. Cinnamon or Pacific shades and sizes for short, medium or tall.
Clothing — Main Floor

98 North Saginaw Street

SIMMS BROTHERS

Downtown Pontiac

Mothers Upbraid Romney on ADC

LANSING (AP) — An irate group of about 50 mothers, protesting what they said is a proposed 10 per cent cut in Aid to Dependent Children payments, demonstrated in front of Gov. George Romney's office Wednesday.

Romney at first declined to talk to the women, then emerged from his office to briefly answer questions shouted by the crowd, which jammed a narrow hallway and blocked exits.

★ ★ ★

Many of the women, unsatisfied with Romney's comments, chanted "We want to be heard" and refused to leave, making the governor 30 minutes late to a Michigan Mayors Conference luncheon.

Romney, accompanied by a state police bodyguard, finally left his office through a side door after most of the women had dispersed.

FOUR GROUPS

The women, mostly Negroes and representing four organizations made up of mothers receiving state and federal aid given to poor families with dependent children, were protesting a proposed supplemental spending bill.

Spokesman for the group, said the bill, now before the Senate, provides for only $23.2 million in extra ADC money when 25.5 million is needed.

★ ★ ★

Romney, standing on a chair to address the group, said he originally had recommended $23.3 million in supplemental funds for ADC since that amount was sufficient to maintain payments at their current level.

"Since then, 1,600 persons have been added to the rolls," and that amount is no longer sufficient," he added.

UP TO LEGISLATURE'

He told the group that he will continue to recommend that money be provided to keep payments at the current level, but pointed out that it is up to the Legislature to approve the supplemental spending.

Romney returned to his office when members of the crowd demanded to know what he would do to ensure that the Legislature approved sufficient funds.

"The complaint is that we don't need a cut, we need a raise," said Mrs. Lena Bivens of Detroit, president of the Federation of Aid to Dependent Children.

"If we're going to have a long, hot summer, we don't need to add any more coal to the fire," she added. "If you're going to combat juvenile delinquency and riots, you can't even dream of this."

"All we want is some more money and a better living," she said, arguing that ADC recipients are now living below the poverty level.

Also present were the Michigan Welfare Rights Organization, the North End Mothers Club of Detroit and the United Friendship Club of Ann Arbor.

★ ★ ★

The women waited for more than an hour in front of Romney's office and were joined by several Negro legislators who went inside to urge Romney to answer the group's questions.

Romney had asked Charles Orlebeke, director of programs development, to speak to the women.

"We don't want to see him, so he's wasting our time," said one woman, vowing to remain outside until Romney came out.

Several of the women said they had talked to Mrs. Romney last Sunday and had received her promise that she would meet with them Wednesday.

They said they had received a telegram from Mrs. Romney Tuesday night saying she would be unable to see them.



AP Wirephoto

OUT FOR JOHNSON'S SCALP—Chief Burning Wood, an Oneida Indian whose real name is Austin Burton, campaigns, for the Republican presidential nomination with the slogan, "Keep the Home Fires Burning." He already has won the New Hampshire vice presidential GOP primary. When not on the campaign trail, he runs a wholesale button and poster business in New York City.

Programs Imperiled by Cuts, Says Hare

LANSING (UPI) — Spending for the Vietnam war is forcing a "sharp curtailment" of $522,000 worth of federally funded highway safety programs in Michigan, Secretary of State James M. Hare said yesterday.

Hare said the loss of the federal funds, unless made up by state money, will delay computerization of vehicle and driver records and eliminate or water down other programs.

In a letter to State Budget Director Glenn S. Allen Jr., Hare challenged Allen's assessment of the cuts and said bluntly he wouldn't be able to carry on the programs without more money.

"You have suggested that this department is able to suffer the loss of $522,000 with no loss in program," Hare wrote Allen. "I suggest that it is impossible to suffer the loss of more than a half-million dollars without seriously affecting the programs already in progress."

The trouble came, Hare said, when the state was told its federal funds would be trimmed from $726,000 to $204,000 since the U.S. Department of Transportation's budget was slashed from $80 million to $20 million.

HARDEST HIT

Hardest hit, he said, will be the records — computerization program, now in its second year as required by new federal highway safety regulations. The state will lose $200,000 of an expected $265,000 allotment.

The other big loss will be $250,000 for setting up new driver license examining stations to bring them all under his department. About 30 per cent are still handed by local police and sheriffs.

The state also will lose $20,000 for driver improvement programs and $6,000 from implementation of the new implied consent law for testing drinking drivers.

State Hospital to Be Probed

LANSING (UPI) — A special legislative committee will start a study of operations at the Newberry State Hospital next month, Rep. Charles H. Varnum, R-Manistique, announced yesterday.

Varnum, who will head the committee, said that the idea had originated with the auditor general's report about the hospital, but that the sutdy will be expanded to include various employe grievances as well.

Recruiters Target of Protest in Flint

FLINT (AP) — An estimated 100 persons, mostly students, Wednesday picketed to protest the appearance of an Army recruiting team at the Flint branch of the University of Michigan.

Several faculty members joined the pickets, who marched peacefully.

The team of two Army recruiters visited the campus for about two hours. The recruiters left shortly before the picketing began, cancelling a session in which they had planned to recruit men for Officer Candidate School.



Coming To Pontiac
MONDAY, MARCH 25
One Full Color 5"x7"
TOT TRAIT
Color Portrait 99c
Sears
10 a.m.—8 p.m. Mon., Thurs., Fri., Sat.
9 a.m.—5:30 p.m. Tues. & Wed.
SEARS IN PONTIAC



DISCOUNT SALE!
TONIGHT, FRI., AND SATURDAY
8-PIECE ROOM OUTFIT
Regular $349
$244
Spacious sofa, lounge chair and high back chair, all comfortably foam padded, in smart colors. Three walnut finish accent tables, two lamps.
NO MONEY DOWN!
KAY FURNITURE
Open Daily 9 to 9 Tues., Wed. 'til 6 P.M.
CHOICE OF BEAUTIFUL, DECORATOR COLORS
WHILE 16 ROOM OUTFITS LAST!
37 S. GLENWOOD IN THE KMART PLAZA

CARPET CENTER is OVERSTOCKED so we've got to undersell!
END-OF-WINTER INVENTORY CLEAN-OUT!
EVERYTHING GOES! SAVE UP TO 71%
SHOP TODAY! THOUSANDS OF ROLLS MUST GO AT ANY COST!
BARGAINS! BARGAINS! BARGAINS! This once-a-year inventory clean-out is your chance to save as much as $6.00 a yard on virtually every color, style and texture you can possibly name. In fact, you'll probably be able to CARPET 2 ROOMS FOR THE PRICE OF 1. IT'S THE SALE OF A LIFETIME!
Many Styles in 15-ft. Widths! This Means Fewer Seams—or No Seams at All!
INSTANT INSTALLATION
NO MONEY DOWN
3 YEARS TO PAY

SPECIAL LEVEL LOOP NYLON
Rare value! Stunning pebble—textured nylon pile that will give years of wear. 12 colors. FIRST QUALITY!
3.37 Sq. Yd.

DEEP, FLUFFY PLUSH
SPECIAL! The perfect choice for bedrooms. The rich nylon plush-cut pile comes in your choice of 22 decorator colors. FIRST QUALITY!
3.58 Sq. Yd.

NYLON HI-PILE Shaggy Loop
Stunning long-looped nylon pile that's the perfect choice for contemporary rooms. Comes in 18 solid and tweed effects. FIRST QUALITY!
5.87 Sq. Yd.

NUBBY NYLON TEXTURED
SPECIAL! Long-wearing continuous filament nylon pile in a versatile nubby texture. 16 colors. FIRST QUALITY!
4.51 Sq. Yd.

SCULPTURED HI-LO
SPECIAL! This is the kind of carpet you've often seen featured in magazines. Densely tufted nylon pile comes in many colors. FIRST QUALITY!
3.64 Sq. Yd.

CONTINUOUS FILAMENT TWEED
SPECIAL! Stunning multi-toned nylon pile is a truly sensational value at this low price. 7 colors. FIRST QUALITY!
3.46 Sq. Yd.

SPACE DYED Multi-Toned
SPECIAL! Looks like tweed—but it's livelier! This new spaced-dyed nylon pile comes in 8 radiant color combinations. FIRST QUALITY!
4.73 Sq. Yd.

EXTRA HEAVY ACRYLIC
SPECIAL! Premium-weight acrylic pile wears like iron—cleans like glass. So deep you sink right in! 9 colors. FIRST QUALITY!
5.39 Sq. Yd.

COMMERCIAL TYPE TWEED
SPECIAL! Toughest kind of carpeting you can buy. The heavy continuous filament nylon pile features a DOUBLE-JUTE back for extra wear. FIRST QUALITY!
4.47 Sq. Yd.

SHOP AT 3127 W. Huron
OPEN DAILY 9 to 9
Sunday 11 to 6

YES! YOU CAN..... SHOP AT HOME!
Don't have a car available? Can't get a baby sitter? We will gladly bring a CARLOAD of samples to your home. Absolutely no obligation!
CALL: FE 5-5000
Toll Calls—Call Collect!

CARPET CENTER
IN PONTIAC 3127 W. HURON Mile W. of Telegraph FE 5-5000
IN LIVONIA 30830 PLYMOUTH West of Middle Belt 421-5116
IN WARREN 13011 E. 8 MILE Near M-97 PR 8-1111
IN SOUTHGATE 14701 EUREKA 2 blocks East of Dix 282-2255
IN SOUTHFIELD 21170 W. 8 MILE Bet. S'field & Tele. 357-4035
IN MT. CLEMENS 1010 S. GRATIOT Next to Clinton Bridge 468-3300
IN TOLEDO 5506 MONROE West of Talmadge 882-3648

ROLL ENDS • ODD ROLLS • SECONDS
REMNANTS!
MANY IN ROOM SIZES! These are perfectly good pieces left over from big installations, discontinued colors and styles — all at "Give-Away" Prices!
MAKE US AN OFFER!

WINTER HEATING
SUMMER COOLING
You get both with

Comfortmaker
YEAR-ROUND AIR CONDITIONING
Here, in one compact package, is an efficient central system that provides comforting warmth in winter, refreshing cooling in summer. It makes living a year-round pleasure. Call us for a cost estimate.
Zilka Heating
2595 Orchard Lake
Pontiac, Mich.



My Kingdom for a (Dark) Horse

By DICK WEST

WASHINGTON (UPI) — Almost overnight, it seems, the political atmosphere in this country has become fraught with melodrama.



WEST

Fraught ing the atmosphere with melodrama is, of course, a favorite pastime of politicians, but this year they are outdoing themselves.

Unforeseen circumstances have suddenly become visible. Strange tales are told of men on the mountaintops, lighting signal fires and dancing in the moonlight. Messages are thrown over fences.

And the people cannot yet be certain whether the sounds they hear are voices crying in the wilderness or merely the wind whistling through the credibility gap.

* * *

In such a situation, I automatically turn to that old master of the melodrama, William Shakespeare. With his help, perhaps we can reconstruct what happened when Sen. Kennedy met Sen. McCarthy after the New Hampshire primary.

Kennedy: "Bid me discourse, I will enchant thine ear. We'll pluck a crow together."

McCarthy: "I do not perceive here a divided duty."

Kennedy: "There is a tide in the affairs of men, which, taken at the flood, leads on to fortune. Delays have dangerous ends. We must take the current when it serves, or lose our ventures."

McCarthy: "You may as well say that's a valiant flea that dare eat his breakfast on the lip of a lion."

Kennedy: "Out of my lean and low ability I'll lend you something."

McCarthy: "A plague on such backing! In the gross and scope of my opinion, this bodes some strange eruption to our state."

Kennedy: "We cannot all be masters."

McCarthy: "Do you think I am easier to be played on than a pipe: Honour pricks me on. I am tied to the stake, and I must stand the course. Let the world slide. I'll not budge an inch.

Kennedy: "Mend your speech a little, lest you may mar your fortunes. We know what we are, but know not what we may be. The hardest knife ill-used doth lose his edge."

McCarthy: "Though I am not splenetive and rash, yet I have in me something dangerous. I'll rant as well as thou."

Kennedy: "You pay a great deal too dear for what's given freely."

McCarthy: "But in the way of bargain, make ye me, I'll cavil on the ninth part of a hair."

Indian History Is Meeting Topic

GRAND RAPIDS (AP) — Rock carvings, Indian trade and excavations in Grand Traverse County highlight the annual spring meeting in Grand Rapids March 31 of the Michigan Archaeological Society. More than 800 amateur and professional archaeologists are members of the society.

Dr. David Armour of the Mackinaw State Park Commission will discuss documents and Indian trade; Ira Butterfield of Bay City will report on the Sanilac petroglyph (rock carving) project, and Dr. Elizabeth Baldwin of Western Michigan University is to show a film on excavations at Skegemog Point in Grand Traverse County.

Edward's Clean Sweep

Sweeping everything out the door. Regardless of price. The dollar is shrinking, but not at EDWARD'S. Come see how far your dollar will stretch during this

GIGANTIC SALE

Up to 50% Off

GUITARS • BANJOS • MANDOLINS • UKES
VIOLINS • DRUMS • CYMBALS
PA SYSTEMS • AMPLIFIERS • MICROPHONES
FLUTES • TRUMPETS • CORNETS • TROMBONES • CLARINETS
SAXOPHONES • TAPE RECORDERS • STEREOS • TV

Such Famous Brands as
AMPEG • FENDER • GIBSON • GOYA • GRETSCH • MARTIN
LUDWIG • ROGERS • SLINGERLAND • BUESCHER • SONY
CRAIG AND MANY OTHERS
NEW • FLOOR SAMPLES • TRADE-INS and RENTAL RETURNS

EVERYTHING GOES
Music Books—Latest Hits
WHERE THERE'S MUSIC THERE'S
Edward's 6 North Saginaw DOWNTOWN PONTIAC 3 Doors N. of Pike St.

Penneys
ALWAYS FIRST QUALITY

ALL ROADS LEAD TO PENNEYS' 66TH ANNIVERSARY

LAST 3 DAYS

ALL THESE PRETTY 2.98 CURTAINS REDUCED THRU SATURDAY!

NOW 2 PAIRS $5 24" LONG

30" AND 36" LENGTHS OF THESE CURTAINS ARE REDUCED!

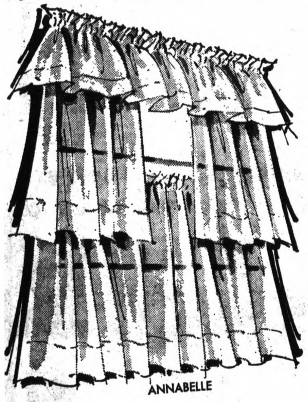

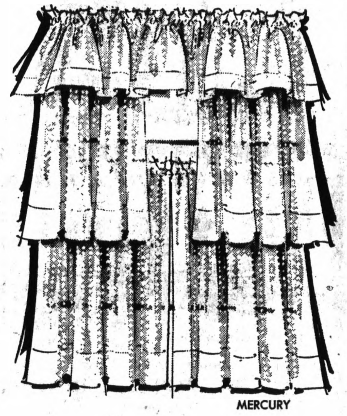

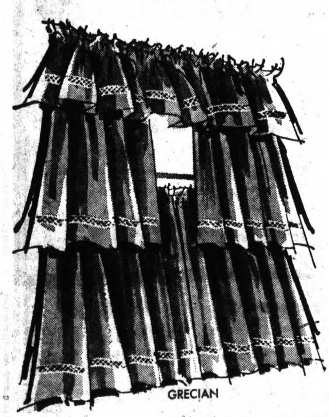

ANNABELLE—Delightful semi-sheer batiste, Avril® rayon, Antron® nylon blend. Machine wash. White, gold, olive, Wedgwood blue.
VALANCE . . . REG. 2.49, NOW 2.15

MERCURY—Dainty flocked dots on Dacron® polyester ninon. Sheer, lovely, freshest look we've seen. White, gold, fern green.
VALANCE . . . REG. 2.29, NOW $2

GRECIAN—Penn-Prest never iron! Silky-look semi-sheer of Kodel® polyester/Avril® rayon with fresh white open work embroidery inset. White, pink orchid, olive, aqua.
VALANCE . . . REG. 2.29, NOW $2

SHOP MONDAY THRU SATURDAY . . . TILL 9 P.M. . . . CHARGE IT!

• 13-MILE & WOODWARD Northwood Shopping Center • TELEGRAPH & SO. LAKE Bloomfield Township • 12-MILE & VAN DYKE Tech Plaza Shopping Center • 7-MILE & MACK Grosse Pointe Woods • 15240 GRAND RIVER East of Greenfield • PORT & EMMONS Lincoln Park

Hurry to WKC . . . Final Sale Days

Magnavox

ONCE-A-YEAR...FACTORY-AUTHORIZED

ANNUAL SALE

Save up to $100 on MAGNAVOX COLOR TV's and STEREOS



SAVE $100! Remote Control COLOR Stereo Theatre

THE BIGGEST PICTURE IN COLOR TV! plus the great convenience of Total Remote Control. You can change channels, adjust volume, turn TV, Radio or Phonograph on or off, or reject records from your easy chair! With stereo FM-AM radio, exclusive Micromatic record player, two 12" bass woofers, two 1000-cycle treble horns. Fine furniture styling, in choice of Mediterranean or Early American, with sliding doors and concealed casters. Annual Sale Priced, NOW ONLY $895

Other Color Stereo Theatres from $695

Save $100! Astro-Sonic Stereo Radio-Phono



Enjoy saving $100 while you enjoy having Magnavox Astro-Sonic stereo in your home. With 40 watts undistorted music power, step bass and treble controls, solid state FM-AM radio and stereo FM, two 15" bass woofers, two 1000-cycle treble horns, tape recorder jacks and storage for 120 records. Choice of Italian Provincial, Early American, Mediterranean and Contemporary fine furniture styles. NOW ONLY $395

Many Other Magnavox Stereo Consoles from $138.50

OPEN FRI. 9:30 a.m. to 9 p.m. — Sat. 9:30 a.m. to 5:30 p.m.

Park Free in WKC'S LOT —at Rear of Store

WKC

A DIVISION OF AMERICAN MUSIC STORES, INC.
108 N. SAGINAW — DOWNTOWN PONTIAC — FE 3-7114

NO DOWN PAYMENT —90 Days, Same as Cash or Take Up To 3 Full Years To Pay!

U.S. Rocket Offer Seen as a Boost for Japan

By Science Service

TOKYO — A semisecret United States proposal to give U.S. rockets to Japan to launch its own communications satellites could spell a significant turning point in this Asian nation's space development.

In Washington, White House officials confirm that an informal agreement is imminent, permitting U.S. firms to participate in the Japanese program, within certain limitations.

The whole area of military rockets and their secrecy is an extremely delicate one in Japan; one-third of the National Diet comprises leftists and left-of-center Socialists and Democratic Socialists ever ready to challenge the conservative pro-Washington Sato government on sensitive issues and matters affecting Japan's national security.

Japan up to now has been trying to go it alone in space but efforts so far have been somewhat on the scatter-shot basis.

* * *

The program bogged down last year, as rivalry flared between competing government and academic circles, and as the Sato Cabinet pressed for and got unification of all space development efforts through a drastic reshuffle of the agencies concerned.

BOOST IS NEAR

Now Japan's revamped program seems on the verge of getting a boost through the American offer (which Japan invited).

This, if accepted by the Japanese government, would seriously compromise Japan's announced intent to develop and build all necessary satellites and launch vehicles at home. Nevertheless, there is considerable pressure on the government from Japan's embryonic space industries to have the offer accepted.

The offer, made to Premier Eisaku Sato by U.S. Ambassador U. Alexis Johnson, is judged highly attractive in this country.

* * *

There has been a quietly rising tide of criticism of Japan's independent ambitions in space research, based on frank skepticism toward the view that the nation possess sufficient scientific and technological capacity to orbit, by itself, a communications satellite by the early 1970 target date.

EXPERIMENTAL SATTELLITES

Japan's newly created and recently funded Science and Technology Agency plans to have 12 experimental satellites, including some communications types, in orbit between early 1971 and early 1975.

But the ruling Liberal Democratic party, joined by the Ministry of Postal Services and Telecommunications, the Nippon Telegraph and Telephone Public Corp., and the Japan Broadcasting Corp., is insisting on a speedup in the communications satellite launch program — which, they insist, requires the help offered by the U.S.

The offer apparently stems from secret solicitation made last fall in Washington when a Japanese government-backed delegation visited James E. Webb, director of the U.S. National Aeronautics and Space Administration, to inquire about possible help.

Ambassador Johnson's document reportedly asked for guarantees to prevent U.S. information from leaking to third countries.

The ambassador presumably had in mind, as precedent, the fact that Mitsubishi Heavy Industries last year signed a technical agreement with North American Aviation.

That pact carried three U.S. government conditions attached to it, including guarantees against leakage of information.

There is no secrets-protection law in Japan, so that the government is quite powerless to give definite guarantees that secrets will be protected.

All You Can Eat!
FISH & CHIPS DINNER
Also Carry-Out
99¢
4 P.M. to 8 P.M. Mon. thru Sat.
CLOSED SUNDAY
PARK-INN REST.
Corner of Orchard Lake Road and Telegraph

HIGHLAND APPLIANCE CO.
FREE DELIVERY and SERVICE
SPECTACULAR BUYS
NO MONEY DOWN • 3 YEARS TO PAY

SUNBEAM ALARM CLOCK
Electric clock. Sweep second hand. B 001.
$1.86

GEN. ELECTRIC HAND MIXER
3 speeds, beat, whip, mix. Ejector button.
$6.99

GEN. ELECTRIC CAN OPENER
Sharp, smooth cutting. Opens all size cans. Smart styling. Discount priced.
$6.99

GEN. ELECTRIC COFFEE PERK
Automatically brews up to 8 cups coffee.
$8.99

PROCTOR 4-SLICE TOASTER
Automatic 4 slice. 1 year over-the-counter replacement guarantee.
$11.88

REGINA ELECTRIC BROOM
World's handiest and fastest cleaner. Lightweight, easy to use. In cartons.
$16.97

INFRA-RED MASSAGER
Soothing Northern electric ultra-heat and cool massager.
$4.99

WALKIE-TALKIES
2-way wireless communication. Rugged case. Per pair.
$7.99

G.E. AM/FM TRANS. RADIO
10 transistor. Earphone jack. A.F.C. Rugged case.
$13.87

11 TRANS. AM POLICE BAND
AM and police radio. Portable case, earphone, batteries.
$16.88

6-TRANSISTOR POCKET RADIO
Sharp performer. Rugged case with batteries. With wrist strap.
$2.77

10-DAY FREE HOME TRIAL
on any Color TV set at Highland. Eliminate guesswork! Be certain you are pleased with your Color TV in your home.

RCA VICTOR 14" PORTABLE COLOR TV
You've seen this set advertised elsewhere for much more, but through a special purchase Highland brings them to you at just $257. 102 sq. in. rectangular screen. Compact cabinet you move around easily. Hideaway handle. New Super-bright color tube. One-set fine tuning. UHF/VHF.
$257
FREE 90-DAY SERVICE

RCA VICTOR 18" PORTABLE COLOR TV
One of our best sellers at our lowest price ever. Neatly styled modern cabinet. Big 180 sq. in. RECTANGULAR tube. Automatic color clarifier. Sharp pictures on all UHF and VHF channels. 2 built-in antennas. Front controls and front sound. Use as a table model or on cart for room to room color.
$327
FREE 90-DAY SERVICE

Windfall Value!
ADMIRAL 265 SQ. IN. COLOR TV
Here's famous quality Admiral Color TV at new low price. Automatic color clarifier. UHF/VHF. 265 sq. in. pix. Rare-Earth phosphors picture tube creates more brilliance in all colors. Top performance and dependability.
$297
Free delivery, set-up, and 90-day service policy.

RCA VICTOR PERSONAL PORTABLE
Compact, lightweight beauty. Big 71 sq. in. Rectangular tube. UHF/VHF. Solid state circuitry. Built-in antenna and handle.
$87

MOTOROLA 18" UHF/VHF PORTABLE
172 sq. in. picture. Compact cabinet front is all picture yet has tuning controls and sound up-front. Disappearing handle. UHF/VHF.
$97

RCA VICTOR 23" COLOR COMBINATION
Complete home theatre. Giant 295 sq. in. color TV with AM/FM, FM-stereo radio. Rectangular tube. Solid state. 6 speakers. Walnut woods. Free delivery, 90-day service.
$697 FREE TRIAL

RCA VICTOR 20" WOOD CONSOLE
265 sq. in. picture area. Contemporary furniture styling in genuine walnut woods. Sculptured detailing. UHF/VHF. FREE DELIVERY, SERVICE.
$157

GENERAL ELECTRIC STEREO CONSOLE
Solid state stereo hi-fi. . . . no tubes to burn out! 4-speed automatic record changer. Walnut wood console. Free delivery and service.
$99

AUDIO STEREO COMBINATION
Famous Audio combines stereo hi-fi with AM/FM, FM-stereo radio. Charming Early American in maple woods. Free delivery, service.
$118

SELF-CLEANING ELECTRIC RANGE
Fully automatic cooking. Cleans itself automatically—electrically. Clock timer. Free installation and service per Edison Co. plan.
$177

DETROIT JEWEL 30" GAS RANGE
Smartly styled. Oven control. Roomy full-width oven. Pull-out broiler. Full warranty. Long life dependability. Free delivery and service.
$83

WHIRLPOOL FULLY AUTOMATIC WASHER
3 washing cycles plus special super-soak cycle. Water temperature selection and magic-mix filter. Free delivery, installation and service.
$148

WESTINGHOUSE UPRIGHT FREEZER
Stores over 300 lbs. Foods are easy to store, see and reach. Fast freezer shelves. Free delivery and service.
$137

PHILCO 14 CU. FT. 2-DR. REFRIGERATOR
Refrigerator section never needs defrosting. Separate freezer stores 102 lbs. Twin crispers, deep-shelf doors and dairy keeper. Exclusive Philco power saver. Free delivery.
$199.88

20" SIDE-BY-SIDE ALL FROST FREE
Can't name it her at our low price. No-frost ever in either section. Freezer holds over 220 lbs. Full width freezer shelves. Porcelain crisper. Meat and dairy keepers. Free delivery.
$327

SAVE $150! LUXURY ELECTRONIC CHORD ORGAN by MAGNUS
Superb master crafted professional quality electronic instrument. Solid state throughout. Play in 60 seconds. 37 treble keys, 16 chord buttons, 5 voice tabs, Vibrato and balance controls, wide range speaker system and other luxury features. Handrubbed hardwood walnut finish cabinet. Music instruction book included.
REG. $399.95. SAVE $150
$249.88

AIWA SOLID-STATE TAPE RECORDER
PORTABLE! PLAY ANYWHERE!
Features dial-type 2-motor speed control, plus push-buttons for rewind, stop, play and record functions. Crystal microphone incorporates remote control Off-On switch. Ultra-compact for true portability. Record anywhere. With cover, mike, reels, tape and batteries.
COMPLETE WITH ACCESSORIES
$18.88

LEWYT "FASHIONABLE" VACUUM CLEANER
1-YEAR IN-HOME SERVICE
New! Fashion print decorator design. Deluxe rug and floor nozzle. Sturdy, durable hose. With upholstery brush, and dusting brush. Large capacity disposable bag. Easy roll wheels and furniture guard. Powerful 1 ½ HP. motor. Ride-along tool cady.
WITH ALL ATTACHMENTS
$39.95

PHILCO AUTOMATIC DRYER INSTALLED FREE!
Automatic electric dryer has 2 cycles with air-fluff cycle. Automatic de-wrinkling cycle. Safety loading door. Lint filter. Installed and serviced free by the Edison Co. per their program.
NEW LOW PRICE
$69

Highland APPLIANCE CO.
NO MONEY DOWN • 3 YEARS TO PAY
PONTIAC MALL SHOPPING CENTER
TELEGRAPH ROAD, Corner Elizabeth Lake Road
OPEN DAILY 9 to 9 • PHONE 682-2330

BACK AGAIN AT THE MOON
THE SWINGIN' LADS
Don't miss these out-of this world entertainment stars. They've returned to THE MOON by popular request. See and hear THE SWINGIN' LADS in the Lunar Lounge now. And don't miss the sensational HITS OF BROADWAY REVUE in the Velvet Cavern!
Journey to THE MOON. Exotic drinks, superb food, charming Moonmaids to serve you.
22010 N. Chrysler Service Drive between 8 and 9 Mile Roads in Hazel Park
THE MOON
For reservations, Phone 548-5700

Khe Sanh Spotter Says Foe Stalled

DA NANG, Vietnam (AP) — Every day Charles P. "Toby" Rushforth III puts in three or four hours flying around Khe Sanh in his spotter plane. He says enemy activity has "definitely slowed down" in the past two weeks.

"There is no doubt that he (the North Vietnamese) still is capable of laying on heavy artillery barrage," Rushforth said today. "But right now I think we have pretty much beat him down."

* * *

Rushforth, a 29-year-old Air Force captain from Wethersfield, Conn., is a forward air controller. He has been flying around the U.S. Marine base since January.

"It was mainly air power that did it," he said, "and it is significant that we did it with the weather as bad as it has been. We'll be a lot more effective when the weather improves."

INTENSIVE CAMPAIGN

U.S. commanders have termed the air campaign around Khe Sanh as the most intensive in history.

Rushforth, a bachelor, bases his views on what has happened at Khe Sanh on what he has seen himself and on other intelligence information to which he has access.

* * *

Rushforth said he thinks that the North Vietnamese never brought in a "real strong" assault force around Khe Sanh.

"It was a big push," he added, "with many thousands of troops. But they probably didn't have 20,000 front line troops with their hands on the throat at the base. Most of the attacks have been artillery, not ground action. They put in a lot of engineer troops to do all the digging."

'MORE FLEXIBILITY'

Rushforth said he believes the North Vietnamese "may be trying to be more flexible," spotting their assault forces along the northern frontier where they can move quickly into any area if an attack is ordered.

* * *

He said Khe Sanh "probably at the start was kind of a bluff to pull our forces out of the lowlands."

The captain said the situation in the past two weeks has been marked by lighter enemy barrages, an "obvious slackening off" in digging around the base and less antiaircraft resistance.

The North Vietnamese are still moving big guns into the area to replace those knocked out by bombing, he said.

NOT TOUCHED

Several forward air control planes have been hit over Khe Sanh, but Rushforth hasn't been touched in all his flying time over that area. As a souvenir, he keeps one finger-sized fragment that smashed into the wing of his plane during a mission just north of the demilitarized zone several months ago. He got back without any difficulty.

There are forward air controllers in the sky over Khe Sanh around the clock. Rushforth does most of his spotting over one particular area with which he has become extremely familiar. A veteran of 6½ years in the Air Force, he got into the spotter business by way of the Strategic Air Command.

"One day a few weeks ago near Khe Sanh we heard there was a larg troop movement," he said. "We got in, and lo and behold, there was a large troop movement—a battalion in the open moving toward the base. After we got the air in on them, that battalion no doubt had to be replaced."

About three million Americans are farmers.

A CAREER OPPORTUNITY

SAFETY CONSULTANT

This is a position for a person interested in accident prevention work and who has the ability to become a responsible spokesman for our company in consultation with industrial managers. A college degree or actual industrial-technical safety experience is desired.

This position is based upon the service philosophy of Employers Insurance whereby we offer professional counsel and guidance to policyholders. Employers Insurance has been a leader in Business and Construction Insurance for more than 50 years. This is a salaried position. Our company provides liberal employee benefits in the form of Life Insurance, Health and Accident Insurance and a fine Retirement Program. A late model car is furnished.

All replies to be held in strict confidence.

Call Collect or Write:

THOMAS W. NEVERS
15400 W. McNICHOLS ROAD
DETROIT, MICHIGAN 48235
(313) 272-5130

EMPLOYERS INSURANCE OF WAUSAU

NEED HELP? USE PONTIAC PRESS CLASSIFIED ADS. LOW IN COST. FAST IN ACTION. PHONE 332-8181.



4.97 Reg. 5.99 — 3.97 Reg. 4.99 — 8.97 Reg. 10.99 — 7.97 Reg. 9.99 — 6.97 Reg. 7.99 — 4.97 Reg. 5.99 — 6.97 Reg. 8.99

Family Shoe SALE... Great New Styles for Spring

left to right:

GIRLS' SLIPON; continental style with moccasin vamped leather uppers. Cobbler tan; 10-4.... **4.97**

INFANTS' SHOE; white leather uppers, cushioned insoles, sueded leather soles. 3-8..... **4.97**

BOYS' SLIPON; black leather uppers with elastic goring. Non-marking soles, heels. 10-4..... **3.97**

MEN'S WING TIP styled with sweeping reverse storm welting, medallion toe. Grained leather uppers in black or brown. 7½-11, 12..... **8.97**

MEN'S OXFORDS with Sta-Brite leather uppers, PVC soles, heels. Black. Sizes 7½-11, 12.... **7.97**

WOMEN'S TRAVELONS®; glazed glove leather uppers, foam backed lining. Black, brown, navy, beige. Sizes 5 to 10..... **6.97**

MISS 20 FASHION two-strap with vinyl patent uppers. Black, white. In sizes 5 to 10..... **6.97**

Sears Shoe Dept.



Sears Fashion Edition of New Spring Bags

9.97

Ten marvelous shapes including envelopes, scalloped swaggers and east-west pouches in bone, navy, brown and black. All have convenient inside zip pockets and faille linings.

Sears Fashion Accessories



Women's in
- *Blue*
- *Red*
- *Gold*
- *Avocado green*

Men's in
- *Dark brown*
- *Charcoal gray*

20% off

Sears Featherlite Softside Luggage Gives More Room

Soft sides allow more packing room; heavy duty aluminum frames protect clothing.

FOR MEN

21.98 Two suiter	17.97
23.98 Three suiter	19.97
16.98 Companion case	13.97
15.98 Attache case	13.97
19.98 Jet bag	15.97
24.98 Garment bag	19.97

FOR WOMEN

14.98 Cosmetic case	11.97
15.98 21-inch weekender	12.97
19.98 24-inch pullman	15.97
22.98 27-inch pullman	18.97
14.98 Model's tote	11.97
26.98 Garment bag	21.97
8.98 Tote bag	7.97

Sears Luggage Dept.

Sears

SEARS, ROEBUCK AND CO.

Spring Fashion SALE



Use your handy Sears Charge

Little Girls' Dress-ups

PERMA-PREST Easter frocks in a rainbow of colors, a showerful of styles. A lines, skimmers, high waists. Tumble dry... never iron. Toddlers 1-3; juveniles 3-6x. Reg. 5.99 **4.97**

Little Boys' No-iron Suits

Fully lined patterned jacket mates with solid color pants. Fashioned in PERMA-PREST Blue "C" polyester and cotton blend. 3-6x. PERMA-PREST white dress shirts. 3-6x: Reg. 2.49..... **1.97** Reg. 9.99 **7.97**

Sears Children's Wear

Boys' Continental Suit

Fully lined 2-button single breasted coat with cloverleaf lapels. Cuffless pants with side pockets. Bronze, blue, black, glen plaids. 6-12. Reg. 15.99 **11.97**

14.99 10-in-1 suit; 2 pair of pants, vest and coat..... **10.97**

Coordinated 3-pc. Suit

Casual trio includes 3-button ivy coat, coordinating and contrasting pants. Medium blue or bronze. 14 to 20. Reg. 26.99 **21.97**

Sears Boys' Wear

Men's No-iron Shirts

Long sleeved dress shirts are impeccably tailored in polyester and cotton with a PERMA-PREST finish that really works. Button down collar model in oxford weave; spread and snap-tab in smooth weave. Pewter, maize, blue and wide track stripes. 14½-17.

Reg. 5.99 4.97 each **3 for 14.50**

Short sleeved models, reg. 4.99; 3.97 each or..... **3 for 11.50**

Sears Men's Furnishings

King's Crown Suits

Our new spring collection features two and three button models styled for the man who is going in the right direction... up! Fine Tetoron-wool-silk and Tetoron-wool-mohair blends in grey-black, green, blue or brown. Regulars, shorts and longs in the collection.

Reg. 89.50 **$70**

Sears Men's Dress Clothing

Reversible Car Coat

Tan or blue reverses to beige and blue plaid. Sporty Dal collar. Polyester/cotton blend. Washable. Sizes 36 to 46. Reg. 22.99 **19.97**

Perma-Prest® Slacks

Oxford weave slacks in a new soil releasing fabric. Ivy or trim tapered styled in loden, green, tea gold, charcoal gray. Sizes 29-38. Reg. 6.99 **5.44**

Sears Men's Sportwear

Open Monday, Thursday, Friday, Saturday 9 to 9, Tuesday, Wednesday 9 to 5:30

Sears

SEARS, ROEBUCK AND CO.

Downtown Pontiac • Phone FE 5-4171

Telephone---It's More of a Nuisance Than a Blessing

By HAL BOYLE

NEW YORK (AP) — One of the ordeals of modern living is the telephone.



BOYLE

Like many scientific marvels, it started as a mechanical servant of man and now has managed to master and enslave him. It is getting more and more difficult to feel grateful to Alexander Graham Bell.

When your house is burning down, it is a great advantage to have a telephone in it so that you can summon help from the fire department.

* * *

Most of the time, however, your home isn't burning down, and then the telephone becomes more of a nuisance than a blessing.

There was a time in the American past when business was conducted in the office, social visits were arranged by mail, and the home was a sanctuary of real privacy.

ALL THAT IS DESTROYED

All that has been destroyed by a simple and repetitive sound — "ring-a-ling-a-ling." That sound has made man a prisoner in his own castle.

It has turned his home into a market, an office, a political forum, a torture chamber where anyone in the world with sense enough to work a forefinger through a dialing system can grab him by the ear and pour a message into it.

* * *

Ring-a-ling-a-ling: "A mutual friend has informed us you have a child of school age. Naturally you don't want him to become a dropout, do you? Now this new 365-volume encyclopedia we are issuing — you need buy only one volume a day for a year — at a special discount price of ..."

Ding-a-ling-a-ling: "Friends of the Draft Friendly Hobe Hurley for Dogcatcher Campaign would like to solicit your vote. On international issues, Hobe feels we should stand steady on the price of gold and make up our mind right now either to stay in Vietnam or get out. On domestic issues, he stands four-square for ..."

FEELING BLUE

Ring-a-ling-a-ling: "Hi, Jack, honey. My husband took the 8 o'clock plane for Chicago, and I was feeling lonesome and thought that ... Hello, hello. Sorr-ee. Why, you're not Jack. What are you doin on this phone?"

Ding-a-ling-a-ling: "Ladys, do you have dishpan crinkles in your hands that make even your best friends pity you behind your back? We're introducing Scrammio, the new miracle soap powder, with the secret almond oil base which guarantees that ..."

* * *

Ring-a-ling-a-ling: "Hi, there, partner. Grace and I and a few friends are taking a night off from the suburbs to tour the town. Would it put you out too much if, after the theater, we dropped by your place for a couple of belts before heading back home? We have to catch a 1:59 a.m. train, so we won't keep you up very late."

Brring-a-ling-a-ling: "I hate to bother you at home with something I know I should have brought up at the office but ... Oh, you were taking a bath? Sorr-ee. Well, go ahead and finish it. Take your time. I'll hang up now and call you back in three minutes."

EVERYBODY DOING IT

Everybody hates to bother you at home, but everybody does. Brr-ing: Brrr-ing: Brrrr-ing. By day and by night the metalic clangor sounds.

The wartime pal, swept by nostalgia and bourbon, calling from Honolulu at 3 o'clock in the morning to ask if you still remember that time when you gave the first sergeant the hot-foot in Normandy. The lovesick alone, by the telephone." Irving 10th grader with a little school didn't know what he was gossip for your teen-age singing about. No one who has a daughter. The chief of police in telephone can ever be alone.

Boise, Idaho, who has dialed the Many people today yearn to wrong number and wants to "get away from it all." If they know if you are holding a car ever do get away from it all, thief named—. The lady who the last thing they'll get away wants to know which television from is the telephone.

program your family is watching and why.

* * *

Even then, stridently calling to bring them back, will be the Irving Berlin once wrote a familiar echo of "Brr-ing, brrrr-famous song about being "all ing, brrr-ing."

Mayor's Hair Views Cutting

CHICAGO (AP) — Mayor Richard J. Daley made a cutting remark to Alderman Seymour Simon Wednesday during a hairy session of the city council.

Simon, who recently had his hair styled in London a la Bobby Kennedy, challenged the mayor's interruption of Alderman Leon M. Depres during debate on an appointment.

* * *

"I'll interrupt you or anyone else who tells untruths," Daley snipped. "You need another haircut."

The galleries roared but Simon said, "I take exception."

"You can take exception," replied Daley. "But you should see a barber."

Simon formerly had a crew-cut.

HOUSERAISING
• FOUNDATION WALLS
• LEVELING • PIERS • PORCHES
CRACKED AND SAGGING BASEMENT WALLS REPAIRED, REPLACE, WATERPROOFED
ADDITIONS • ATTICS • REC. ROOMS
• DENS • DORMERS • KITCHENS
• ROOFING • STONE • BATHROOMS
• SIDING • BRICK WORK • CERAMIC TILE
• NO MONEY DOWN • 7 YEARS TO PAY • FREE ESTIMATES
KAR-VAL 12 S. Mill St. FE 4-9779

SAVE at WKC
Serta
Mattress and Box Springs
Fully Guaranteed Serta Discontinued Covers



Group A: Serta Values to $49.95* SALE PRICE $33
Mattress or Box Spring—ea.
Group B: Serta Values to $59.95* SALE PRICE $36
Mattress or Box Spring—ea.
Group C: Serta Values to $69.95* SALE PRICE $39
Mattress or Box Spring—ea.

50% OFF regular price on any mis-matched BOX SPRINGS

WKC is offering REMARKABLE SAVINGS on Serta Mattresses and Box Springs. All are of discontinued ticking, showroom samples and now all are SALE PRICED to give you Tremendous Value. All are fully guaranteed by SERTA and WKC. You'll find full and twin sizes, many one-of-a-kind, in Button Tufted, Smooth-Top tuftless and Quilted Tops. Come into WKC this week-end and SAVE MORE!
*SERTA Perfect Sleepers not included in this sale.

77x80-Inch KING SIZE $69

OPEN FRI. 9:30 to 9 P.M. — Sat., 9 A.M. to 5:30 P.M.
WKC
A DIVISION OF AMERICAN MUSIC STORES, INC.
108 N. SAGINAW — FE 3-7114
PARK FREE in WKC's Own Lot at Rear of the Store

ADDING A ROOM? MODERNIZING?
THEN CALL ON
WICKES



we sell satisfaction inside...



...and outside

Your complete Home Improvement Contractor! We'll build, install or handle any of your home improvements FROM START TO FINISH! Satisfaction is assured.
• FREE ESTIMATES
• EXPERT WORKMANSHIP
• BEST MATERIALS
• FOLLOW-THROUGH SUPERVISION
• COMPLETE FINANCING
CALL US TODAY! YOU'LL BE GLAD YOU DID
335-9237
WICKES
HOME IMPROVEMENT SERVICE
Miracle Mile Shopping Center

TAILORED IN ROCHESTER
EXECUTIVE GROUP by BOND CLOTHES
Sharkskin with SHAPE
Sharkskin with silken lustre
Sharkskin with come alive colors

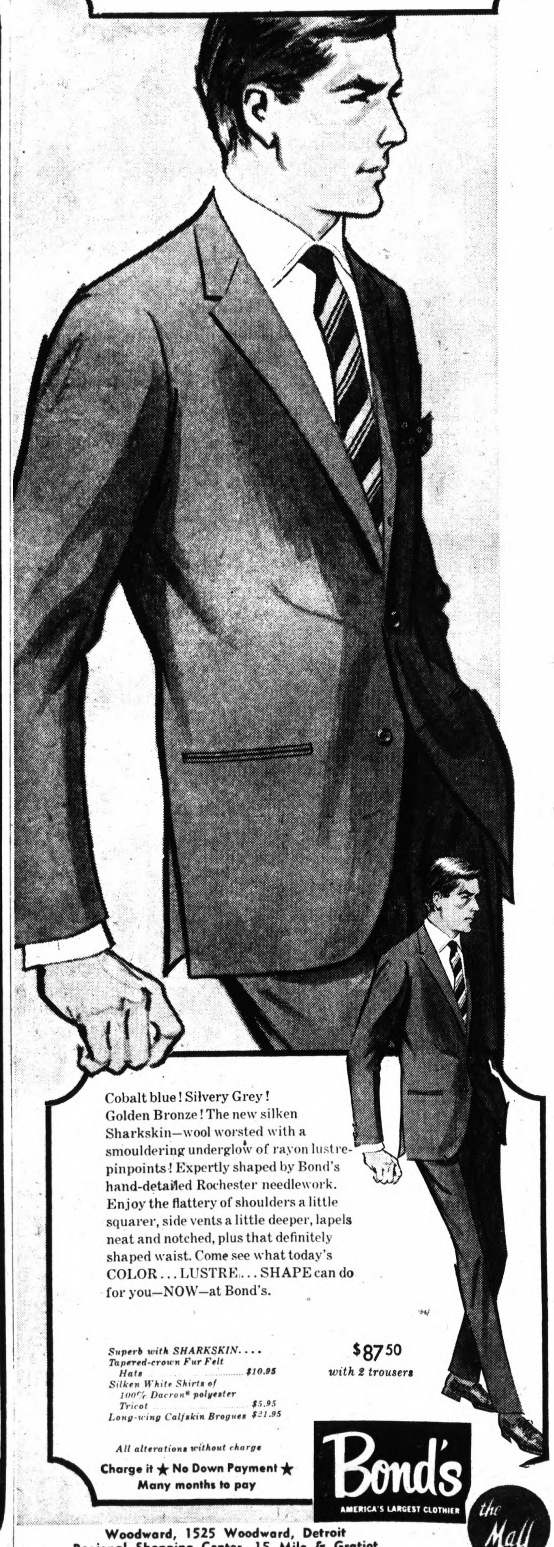

Cobalt blue! Silvery Grey! Golden Bronze! The new silken Sharkskin—wool worsted with a smouldering underglow of rayon lustre-pinpoints! Expertly shaped by Bond's hand-detailed Rochester needlework. Enjoy the flattery of shoulders a little squarer, side vents a little deeper, lapels neat and notched, plus that definitely shaped waist. Come see what today's COLOR... LUSTRE... SHAPE can do for you—NOW—at Bond's.

Superb with SHARKSKIN....
Tapered-crown Fur Felt Hats $10.95
Silken White Shirts of 100% Dacron® polyester Tricot $5.95
Long-wing Calfskin Brogues $21.95

$87.50 with 2 trousers

All alterations without charge
Charge it ★ No Down Payment ★ Many months to pay

Bond's AMERICA'S LARGEST CLOTHIER the Mall

Woodward, 1525 Woodward, Detroit
Regional Shopping Center, 15 Mile & Gratiot
Madison Heights Shopping Center, 12 Mile & John R

SPECIAL PRICE REDUCTIONS

From time to time, we buy an item at a particularly advantageous price, or we find ourselves overstocked in a certain item, or we have odds-and-ends that we simply want to eliminate from stock. So we price them quite a bit below their usual price. Look over the items on this page. They all represent unusually good values.



LADY'S 21-JEWEL CENTENNIAL WATCH IN WHITE OR YELLOW WITH SUEDE STRAP
REG. $37.50 **NOW $19.88**

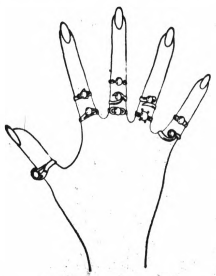

cultured pearl rings in 14K gold settings: white or yellow. Reg. $20
now $13.88



1847 Rogers Bros. silverplate in a 52-piece service for 8. Discontinued Leilani pattern. reg. $59.95, now $44.88



STERLING SILVER CANDLESTICKS REGULARLY $9.95 PAIR
NOW $6.95 PAIR



International Silver candelabra in fine silverplate, reg. $25, now $14.95



LADY'S LINDE STAR RINGS IN 14K GOLD SETTINGS
REG. $45 AND $50
NOW $29.88

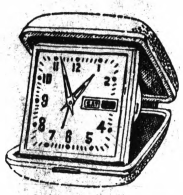

day-date travel alarm clock and case. reg. $10.95, now $6.88



cultured pearl and tailored pendants in 14K gold settings, with 14K gold chains. a big group.
regularly $8.95,
now $5.88

ENTIRE STOCK OF PIERCED EARRINGS. 14K GOLD AND GOLD-FILLED, WITH A CHOICE OF MANY FINE STONES. REG $2.50 TO $25
NOW $1.67 TO $16.67



pair of sterling silver hurricane lamps. regularly priced at $19.95
now $12.95



6-piece salad and sauce bowl ensemble in glass and fine silverplate. reg. $10.95, now $5



ALL STERLING SILVER CHARMS AND CHARM BRACELETS: OUR ENTIRE STOCK. NOW PRICED AT
1/3 OFF



diamond cross pendant with 14K gold chain and setting. reg. $19.95
now $14.88



4 PIECE CRYSTAL-AND-SILVER PLATE CRUET SET IMPORTED FROM ENGLAND. REGULARLY $5
NOW $3.88



elegant crystal and sterling silver bud vase, regularly $6.95
now $4.95



diamond and pearl pendant in fine 14K gold with matching gold chain. reg. $14.95, now $9.88



man's catseye ring in antiqued yellow gold mounting, reg. $35,
now $26.88

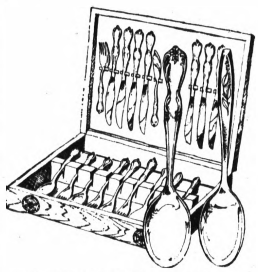

INTERNATIONAL SILVER STAINLESS STEEL FLATWARE 62-PIECE SERVICE FOR 8, WITH FINE WOOD CHEST. PAVAN OR COLONY PARK PATTERN. REG. (OPEN STOCK) $66.07,
NOW $39.95.

costume jewelry by famous makers: a huge selection of items regularly priced from $5 to $29.95,
now $3.33 to $19.97



SPECIAL GROUP OF STONE RINGS: PEARLS, BLACK STARS, LINDE STARS, GEM STONES, BIRTHSTONES. REGULARLY $30 TO $200.
NOW $15 TO $100

PRE-21? Charge at Rose Jewelers! If you're between the ages of 17 and 21, you can open your own credit account.

PONTIAC MALL,
TELEGRAPH & ELIZABETH LAKE ROADS

ROSE
JEWELERS



24.97 UN BUON ACQUISTO!

(That's a mighty good buy.)

Our double wool Italian knits are a good buy in any language. They're exclusive knit suits and costumes, this is just one from a huge smashing collection we have gathered. Two and three piéce ensembles, the knits are fully fashioned in assorted styles and colors, many in colorful combinations. In sizes 10-18, we suggest you come in early to choose from this big, big group in Hudson's Miss Detroiter Sportswear, Pontiac 1st; Downtown Detroit, Northland, Eastland, Westland.

HUDSON'S

Shop evenings at Hudson's Pontiac Store, Telegraph and Elizabeth Lake Road. Open Monday, Thursday, Friday and Saturday till 9 P.M.

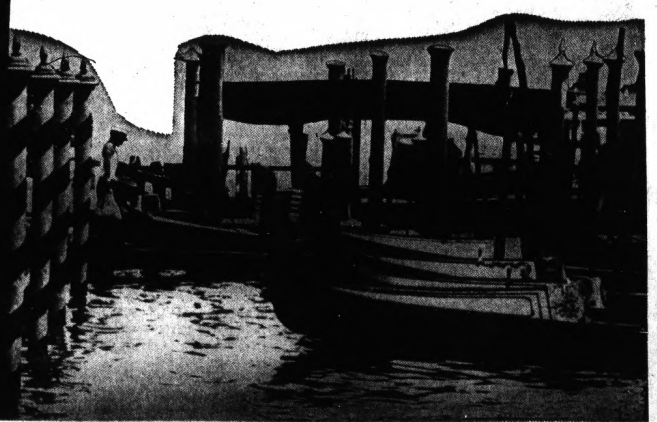



Pontiac Press Photo

Economic help to British Honduras is discussed here by Mrs. Fred Goines of West Rundell Street and Cary Zwinck of Ann Arbor. Zwinck spoke at Wednesday's annual spring luncheon of the Parliamentary Study Club in Devon Gables.

Two Clubs Hold Spring Elections; Name Their 1968-'69 Officers

The Parliamentary Study Club held its 40th annual spring luncheon and election Wednesday in Devon Gables.

Carl Zwinck came from Ann Arbor to the event where he explained the function of the Michigan Partners of Alliance which provides economic assistance to British Honduras.

New officers elected are Mrs. Ross Elliott, president; Mrs. Vernon Jeans and Mrs. Harry Vernon, first and second vice presidents; Mrs. Lester Oles and Mrs. Vivian Tubbs, secretaries; Mrs. Charles Yates, treasurer.

Also elected were Mrs. H. N. Watson and Mrs. Lee Hill.

BETA SIGMA PHI

Mrs. Karl A. Stickel was elected president of Phi chapter, Beta Sigma Phi sorority at a meeting Tuesday evening in the Buick Street home of Mrs. Roy Stuart.

Others who will assume new duties are Mrs. Kenneth Haake, vice president; Mrs. Mary Underwood, secretary; and Mrs. Robert Leahy, treasurer and council representative.

★ ★ ★

A fun night is planned for members and their husbands and guests Saturday evening in the West Huron Street home of the Haakes.

Central Classes of '43 Plan June Reunion

January, June and summer school graduates of Pontiac Central High School in 1943 are having their 25th reunion June 29 at the CAI building.

Class members may contact Mrs. M. S. Lloyd, Tilmor Drive, or Mrs. Robert G. Pack, James K. Boulevard.

Time to Break Up This Cozy Foursome Before the Innocent Parties Are Hurt

By ABIGAIL VAN BUREN

DEAR ABBY: To get right to the point, I am in love with my best friend's husband. I'll call him "R." He loves me, too, but he also thinks the world of his wife and children.



ABBY

I have a wonderful husband, and I could never hurt him. We also have children. I know that all "R" and I can ever hope for are a few stolen hours of happiness together, but that's better than nothing.

We know our love is wrong and we have tried staying away from each other, but we can't for long. "R" and my husband are very good friends, and "R's" wife is my best friend, so we four are always together. Our love is growing stronger all the time and it is making a nervous wreck out of me. But how can we stop?

WAUKEGAN

DEAR WAUKEGAN: You will have to break up the foursome before you can break up the twosome. Your family or R's will have to move out of town. And the sooner the better. And the farther, the healthier.

★ ★ ★

DEAR ABBY: Why is it that when folks ask a clergyman to officiate at a wedding, or a funeral, or any other occasion where the services of a clergyman are required, they tell him to please make it "short and sweet?"

Most folks are in such a big hurry nowadays they don't even want to take time to make a ceremony official.

IRKED IN ITHACA

DEAR IRKED: If you have ever been victimized by a clergyman who took advantage of a captive audience while performing a "service," you wouldn't have asked that question. If you haven't, you're lucky.

★ ★ ★

DEAR ABBY: Please don't advise me to ask the man down at the bank because he'll probably think this is a very dumb question for a grown woman to ask:

After being a widow for one year I married again. My first husband handled all the finances and I never wrote a check out in my life. (I didn't even know how.) My lawyer wanted to make sure nobody took advantage of me (not even my new husband), so he suggested we get a JOINT CHECKING account, which we did.

My question is, does a check have to have BOTH signatures on it to be good? All the money is mine, so why should I have to chase all over town to find my husband and get his signature on a check if I want to draw some money out of our account?

On the other hand, if only one signature is necessary, that means my husband could go ahead and draw out any amount he wants without my signature. So where does the protection for me come in? Thank you.

BEWILDERED

DEAR BEWILDERED: No question is "dumb." Certainly not this one. In the case of a JOINT CHECKING ACCOUNT, only one signature is necessary. However, in special cases, if arrangements are made at the bank specifying that BOTH signatures are necessary, your husband's signature will not be valid without yours.

Since all the money is yours and you want "protection" why not ask your banker to honor your signature on a check, but not your husband's unless yours accompanies his?

★ ★ ★

DEAR ABBY: I am torn between my duty as a wife and my duty as a mother. I am 59 and my husband is 63. I recently received a letter from my daughter who lives 1,800 miles from here. She said she was leaving her husband after 14 years of marriage and she wanted me to come at once to stay with her kids and run her household so she can go back to work.

I don't think it's fair to leave my husband alone, but I hate to turn my daughter down. She didn't say for how long she wanted me to stay, but she has always been a very selfish girl, and I know once she gets me there I will have a terrible time getting away. Please help me.

DEAR TORN: Write to your daughter and tell her that if she plans to go back to work she had better make permanent arrangements right now for running her household because your place is with your husband, and that's where you intend to stay.

★ ★ ★

DEAR ABBY: Please tell your friend Amy Vanderbilt to include a line or two about elevator etiquette in her next book.

I become so provoked when I wish to get out of the elevator, and several "gentlemen" in front of me stand rooted to the floor, refusing to get out of the elevator ahead of ladies who are in the rear, struggling to get out. Someone should tell those stupid men to just get out of the elevator and ease the congestion.

And while I'm on the subject, please add that it is not necessary for a gentleman to remove his hat for a lady in an elevator. I caught an elbow in the eye the other day when some gallant "gentleman" reached for his hat.

UPS AND DOWNS

★ ★ ★

Everybody has a problem. What's yours? For a personal reply write to Abby, in care of The Pontiac Press, Dept. E-600, P.O. Box 9, Pontiac, Mich. 48056.

For Abby's new booklet "What Teen-Agers Want to Know," send $1.00 to Abby in care of The Pontiac Press, Dept. E-600, P.O. Box 9, Pontiac, Mich. 48056.

Taking a Cab Seems Practical in This Case

By ELIZABETH L. POST

Dear Mrs. Post: Once a year a few of us "golden-agers" have a chance to really dress up and "step out" for an evening of fun. The occasion is the Civic Opera Ball, which is usually held at a beautiful hotel.

On the day of the opera, a friend told me she had heard it was not good taste for a lady in evening clothes to drive her own car to such an event. So we decided to take a taxi, which, of course, was a much better arrangement.

However, the question is, does good or bad taste enter into this situation?—Mrs. E. M.

★ ★ ★

Dear Mrs. M.; There is no rule that I know of that says a woman should not drive her own car when dressed in evening clothes. It is a matter of common sense rather than etiquette.

If there is a valet service to park the car so that she need not walk from a remote parking place, possibly in bad weather, it would be perfectly acceptable for her to drive.

I would suggest that the lady driver put a mat of some sort on the floor to protect her long gown from the inevitable dirt in front of the driver's seat.

NO SURPRISE

Dear Mrs. Post: I am 16 years old, and my boy friend's 18th birthday is coming up soon. I would like to do something special for him and I was thinking of taking him to dinner, or possibly giving him a party.

Would this be proper? We have been going steady for a year and a half. —Diane

Dear Diane: An 18th birthday is a real cause for celebration, and after going steady for so long, I see no reason you shouldn't plan something for your boy friend — unless his parents wish to do so. Check with them, and then ask him what sort of evening he would like.

That eliminates a surprise party, but it guarantees that he will have the sort of evening he'd most enjoy. And that, after all, is the idea.

Discussion to Focus on Voltaire's Work

Mrs. Arthur Lausten will lead Friday's discussion of reflections from the eighteenth century French philosopher Voltaire's "Philosophical Dictionary" at the Waterford Great Books meeting.

Mrs. Wilbur Ott will act as author's advocate at the meeting slated in the CAI Building at 8 pm. It is open to the public.

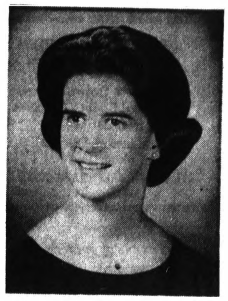

Dr. and Mrs. Norman Gehringer of Yarmouth Road announce the betrothal and upcoming August vows of their daughter, Therese Marie, to Michael Bergin. The son of the James Bergins of Detroit, Michael is a graduate of University of Michigan and is presently pursuing a law degree there. He is a member of Delta Theta Phi fraternity. Therese is a junior in Nursing Science at Mercy College of Detroit.



A dinner at the Birmingham Country Club was the setting for the engagement announcement of Constance Alison Lane and Douglas Stuart Maise. Their parents are the John E. Lanes of Birmingham and the H. Stuart Maises of Southfield. She is a senior at Michigan State University and her fiance attended Ferris State College. They will wed Aug. 17.

Town Hall Series Is Announced

Arrangements for Rochester Town Hall's 1968-69 program are complete. Four programs will be offered in the Hills Theatre, Rochester, with proceeds going to Rochester Crittenton Hospital. The hospital auxiliary sponsors this Town Hall.

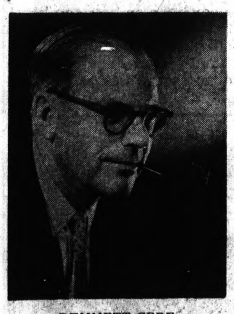

BENNETT CERF



NILA MAGIDOFF



DOROTHY SARNOFF



DR. LESTER COLEMAN

"A Morning with Bennett Cerf" will open the series on Oct. 16.

★ ★ ★

The versatile and accomplished speaker is well known as a writer, publisher and founder of Random House, and as a current columnist whose daily feature "Try and Stop Me" is widely syndicated. Mr. Cerf has also won tremendous popularity and fame through his appearances on the TV program "What's My Line."

FROM RUSSIA

On Nov. 6 the vital and exciting Nila Magidoff will relate her story and tell of the fulfillment of her dream in a lecture entitled "My Discovery of America."

Russian-born Nila Magidoff survived a life of extreme poverty and as a young adult, even enjoyed the hard life of an exile in Siberia. Later, as a highly successful journalist in Moscow she met and married NBC correspondent, Robert Magidoff, and emigrated to the United States.

★ ★ ★

The first lecture of the New Year will be "Live Your Life — Don't Die It" by Lester Coleman M.D., on Feb. 19.

Dr. Coleman is famous throughout the world as the author of the daily column "Speaking of Your Health," in which he dispenses sound creative advice on emotional and physical health. The first network television program on medical education was conceived and produced by Dr. Coleman.

★ ★ ★

The final lecture of the series, on March 19, will feature Dorothy Sarnoff, long-famous singing star of stage, concert and television.

Believing that women should sound as lovely as they look, Miss Sarnoff has turned her multiple talents to developing a new approach to self improvement. Miss Sarnoff's lecture is entitled "The Art of Conversation."

★ ★ ★

Tickets and further information for the 1968-69 series are available from the Ticket Chairman, Mrs. Edward Handyside, North Livernois Road; committee members, Mrs. David Kostowski, Mrs. Robert Jose and Mrs. Richard V. Graham, or address enquiries to P.O. Box 304, Rochester.

★ ★ ★

A celebrity luncheon will follow each 11 a.m. lecture.

A picture may be worth a thousand words, but sometimes it is not worth 2¢



Pontiac's only total dinette store

This is one of our favorite dinette sets, but you'd never know why by just looking at the picture here. There's nothing you can do except come to the House of Dinettes and see it in the flesh. The Newport walnut plastic laminated table top opens to 60 inches and the 4 channel black chairs are contoured for back comfort. (Pictures can't show that, either). We've decided that since our picture doesn't do justice to the set, we'll find out if a $70 saving from the $299 regular price will have an effect. Bring the picture with you to prove that photography still has a long way to go.

house of dinettes

1672 S. TELEGRAPH RD. Open 9-9
Call 334-2124
2 Blocks South of Orchard Lake Road

Pontiac Consumers Co-Op
OPTICAL
Eye Exams ● Contact Lenses
Industrial Safety Glasses
Sun Glasses
DR. SIDNEY GILBERT
Optometrist
1717 SOUTH TELEGRAPH ROAD PHONE 333-7871
½ Mile South of Orchard Lake Road

French Visitor and Area Teacher Make Plans for Students

By SIGNE KARLSTROM

Last week Mrs. Richard G. English of Dunstan Road had as her house guest, Madame Raymond Pannier of Paris. On Thursday Mrs. English and Kathryn Myers entertained for tea honoring Madame Pannier.

* * *

That evening Mr. and Mrs. Henry C. Johnson entertained at dinner, and later in the evening Mrs. Johnson took her guests, Miss Myers and Madame Pannier to the Detroit Symphony concert, which was conducted by Madame Pannier's countryman, Maestro Paul Paray.

* * *

Others who have honored the French visitors are Mr. and Mrs. Frederick Robinson and Dr. and Mrs. Burrows Smith.

PARIS PROJECT

Madame Pannier's visit to this community is tied in with a special project she and Miss Myers are engaged in, called "At home in Paris." It has all come about because the two women are friends from their student days at Ohio University where Madame Pannier took post graduate work. She is an alumnae of Barnard college also.

* * *

The student project, "At home in Paris," is now in its third year. This is a travel study program, whereby students spend about six weeks in France under the most delightful circumstances.

Miss Myers (she is the French teacher at Kingswood school) handles all arrangements in USA and travels with the students abroad. Madame Pannier makes all detailed plans in France. This summer one month will be spent in Paris.

The students live by twos with French families and only French is spoken. In the mornings there are courses tailored to the student's needs and in the afternoons there are visits to various sections in Paris.

* * *

There are opportunities to attend lectures, operas, theatres and the museums. Long weekends are spent in the Chateau country.

This summer one week will be spent in Brittany and one week on the Riviera.

Peggy Tallburtt, daughter of Mr. and Mrs. George W. Tallburtt was initiated Sunday into the Mortar Board, a national senior women's honor society. Peggy is an honor student at the University of Michigan majoring in pre law. She is house president of her sorority, Delta Gamma. She was one of 20 women selected. Selection is based on scholarship, a "B" average at the U of M and service through leadership in campus activities.

Ring Swallower Faces Surgery

PUEBLO, Colo. (AP) — Earl Langley of Pueblo says he may consider surgery to recover an $800 diamond ring from his pet dog's stomach.

* * *

Pierre the poodle found the ring on his master's bureau last Sunday and promptly swallowed it.

WARD'S Home Outfitting Co.
Division of Thomas Jewelry Co. Inc.
17-19 S. SAGINAW ST. — DOWNTOWN PONTIAC
OPEN MON., THURS., FRI. 'TIL 9 P.M.

4 COMPLETE FLOORS
OF HOME FURNISHINGS—ELEVATOR SERVICE TO EACH FLOOR
• PROVINCIAL • COLONIAL
• TRADITIONAL • MODERN
All By America's Leading Manufacturers!

EOM Clearance
NO END TO THESE VALUES!
Many items one-of-a-kind and quantities are limited. All merchandise will be sold on a first come basis . . . so don't wait. Our apologies, but no mail or phone orders during this clearance sale.

SAVE UP TO 1/2 ON MANY OF THESE ITEMS

BUY ON WARD'S CONVENIENT CREDIT PLAN
TERMS TO SUIT YOUR BUDGET!
90 days' SAME AS CASH!

CHAIRS
SWIVEL ROCKERS — LOUNGE CHAIRS — RECLINING CHAIRS SAVE UP TO 1/3

BEDROOM FURNITURE
Modern—Colonial—Provincial
by Bassett, Broyhill, other famous manufacturers
Reg. to $299.95 SAVE UP TO 1/3

SOFAS
Modern—Colonial—Provincial
by such leading mfrs. as Kroehler, Broyhill. etc.
Reg. $179.95 to $299.95 SAVE UP TO 1/3

Dining Room Furniture
Modern—Colonial—Provincial
Reg. to $349.95 SAVE UP TO 1/3

DINETTES
Modern—Colonial—Provincial
Reg. to $249.95 SAVE UP TO 1/3

BEDDING
Mattresses, Box Springs
Twin or Full Size
Reg. to $79.50 SAVE UP TO 1/3

LAMPS
Table Lamps—Floor Lamps—Pole Lamps
Modern—Colonial—Provincial
Reg. $10.95 to $49.95 SAVE UP TO 1/2

Pictures—Wall Accessories
Modern—Colonial—Provincial
REDUCED FOR THIS SALE EVENT SAVE UP TO 1/2

Dual Purpose Furniture
FAMOUS MAKE HIDE-A-BEDS
A sofa by day, a comfortable full-size bed with innerspring mattress by night.
Reg. to $249.95 SAVE UP TO 1/3

MANY OTHER ITEMS THROUGHOUT THE STORE ALSO SALE PRICED

OPEN MON., THURS., FRI. 'TIL 9 P.M.
"You Must Be Satisfied—This Will Guarantee"
NO MONEY DOWN—MONTHS TO PAY
FE 2-4231


$8
pretty pleated sleeper . . .
ready for a dreamy waltz! Delicate nylon lace frothing and framing neck and knee . . . on modestly opaque nylon tricot in heavenly blue, sugar pink or ming green.
sizes 38 to 48
Lane Bryant
Order by mail or phone 682-7500. Add 35c for delivery plus 10c for C.O.D.'s and 4% tax.
THE PONTIAC MALL


pure elegance — straw wreathed with roses
7.00
The new emphasis on hats can be traced to the return of the romantic look in fashion. This rough straw, with a shiny finish, is trimmed with cabbage roses. White, navy, black, yellow, red, beige.

spectator sports a new rounded toe
18.00
With roomy rounded toes and chunky heels, this spectator is one of Fiancee's great great new looks for spring. In navy or brown patent with white calf trim. See our complete collection.
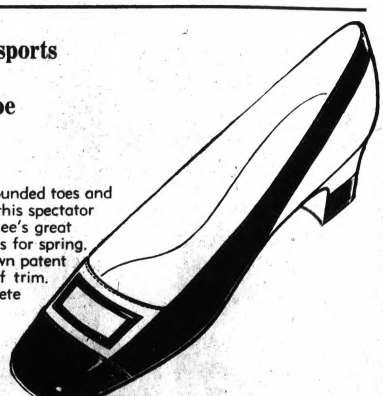
Winkelman's
PONTIAC MALL TEL-HURON CENTER

456 DIFFERENT SIZES!

For proper fitting of children's feet, 456 different size and width combinations are necessary. HACK's expert fitters have available the greatest size range known to the shoe business... and quality to boot!

HACK SHOE COMPANY
235 PIERCE
BIRMINGHAM

Prevent Tragedy of Poisonings

The U.S. Department of Health, Education and Welfare recently estimated that in this year alone, "one million children will accidentally swallow potentially poisonous substances." Hundreds of these children, if not thousands, will die or be permanently injured because of poisoning.

HEW states that 90 per cent of all reported poison cases have, as their victims children in the five years and younger age group. The population of this group is 20 million and growing and the number of accidental poisonings is also on the rise.

* * *

This week, March 17 to 23, is National Poison Prevention Week. More than 500 Poison Control Bureaus and numerous Safety Councils throughout the country are emphasizing this week the simple safety precautions which can prevent this tragedy from occurring in your family.

- Store all medicines out of the reach of children; preferably in locked cabinets or closets. Some families use a locked fishing tackle box to hold their medications.

There are on the market, special locking devices which are simple for an adult to operate, but difficult for a small child, which can be fitted to medicine cabinet doors.

- Always refer to medicine by its proper name — not "candy."
- Take or give medicine in well-lighted rooms and always read the label. If label is unclear, dirty, or missing don't take a chance — discard the contents and obtain a new supply.
- Clean out medicine cabinets regularly, especially prescription drugs no longer used. Use prescription medication only for the patient for whom it was ordered.
- Dispose of medicines and household products by flushing the unused portion down the drain and rinse the container before discarding.
- Store household preparations such as lye, cleaning and polishing agents, detergents, kerosene and insecticides, in cabinets out of the reach of children.
- Always return products to a safe storage place — not on furniture or on the floor.
- Never store non-edible substances in food or beverage containers.
- Protect your skin when using insecticides, solvents and cleaning agents. Remember, some products can be absorbed through the skin; use as directed.
- If an ingestion of a potentially toxic substance occurs in your home, call your physician immediately. Don't wait for symptoms to appear.

* * *

- Check with your pharmacist — your community health advisor — for directions in the proper use and storage of all drugs, household health necessities and first aid equipment.
- Remember — an accident need only happen once — to make us sorry for the rest of our lives that we were not a bit more careful.

* * *

The local poison control center is located at St. Joseph Mercy Hospital. Poison antidote kits are available at nominal cost at many local pharmacies.

Meets Tonight

Tire will be a meeting today at 7:30 p.m. of the Fashion Your Figure Club of Pontiac in Adah Shelly Library. A program on decoupage will be presented.



Rev. and Mrs. Geoffrey Day of Morgan Road, Orion Township announce the engagement and June 22 vows of their daughter, Linda Lee, to Joe Allen Barnard, son of the Rossie Barnards of North Baldwin Road, Oxford Township.



The engagement is announced of Dianna Hazel Omans and Gerald Trimble. Their parents are Mr. and Mrs. Edward J. Omans of Pinegrove Avenue and the Bruce Trimbles of Shady Oaks, Orion Township. A fall wedding is planned.

QUALITY REPAIRS
ON ALL MAKE
HEARING AIDS
Loaners Available



PONTIAC MALL OPTICAL & HEARING AID CENTER
Phone
682-1113
ZENITH "Living Sound"
HEARING AID DEALER

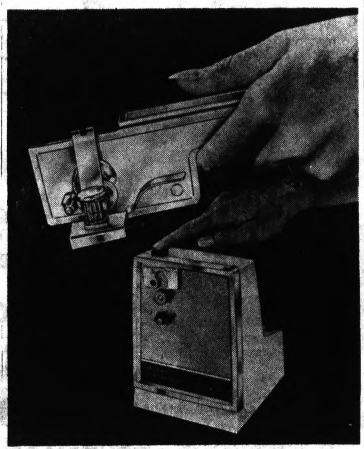

A new electric can opener by Rival Mfg. Co. features push-button cleaning. The entire cutting unit comes off easily to be washed just like a dish. No tools are needed to remove or replace. The entire assembly can go into the dishwasher. No more gummy, grimy, germ-breeding cutting surfaces.

Quality Training
by the
Famous Instructor
LOPEZ
(For Maximum Training Only 40 Students Trained Each Year.)
Pablo's
School of Beauty
Drayton Plains
OR 3-0222

BUY, SELL, TRADE - - - USE PONTIAC PRESS WANT ADS!

THE HI-FRONT VAMP

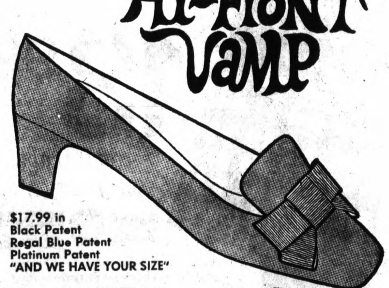

$17.99 in
Black Patent
Regal Blue Patent
Platinum Patent
"AND WE HAVE YOUR SIZE"

SOCIALITES

Fashion is so beautiful this season! And our shapely Socialite "Daiquiri" fits right in with its monk-shape vamp riding high and flattering in a special way. More style news is here too: subtle-square toe with a flirty grosgrain bow . . . fashion-angle heel at the lower level that does great things for the length of leg you're showing . . . bright spring tones. Come in soon to see our new-view shoe while our selection is complete. DAIQUIRI $16 • Spring bright patent leather in: Black, Brown Brown, Regal Blue, Fire Orange, White, Platinum, Grapefruit Yellow, Watercress Green, also: Black Calf • SIZES: AAAA to D, 4 to 11, over 10 priced slightly higher.

MICHIGAN'S LARGEST FLORSHEIM DEALER

Use Your Security or Michigan Bankard Charge Account

Sibley's Shoes

Open Evenings 'til 9

MIRACLE MILE SHOPPING CENTER,
Telegraph at Square Lk. Rd.



You have a date for the Spring prom

It's the most important night of the year — a night for a dress you'll always remember. You'll find just that dress at Hadley's. Romantic shapes, beautiful colors and just one-of-a-kind in sizes 5-13. Select your prom gown now — $30 to $40.

Evening Wraps for big moments

Enchanting curve of elegance, the bleached white rabbit stole $16.

NEW FASHION MALL — PONTIAC MALL USE ELIZABETH LAKE ENTRANCE

BUY! SELL! TRADE! . . . USE PONTIAC PRESS WANT ADS!

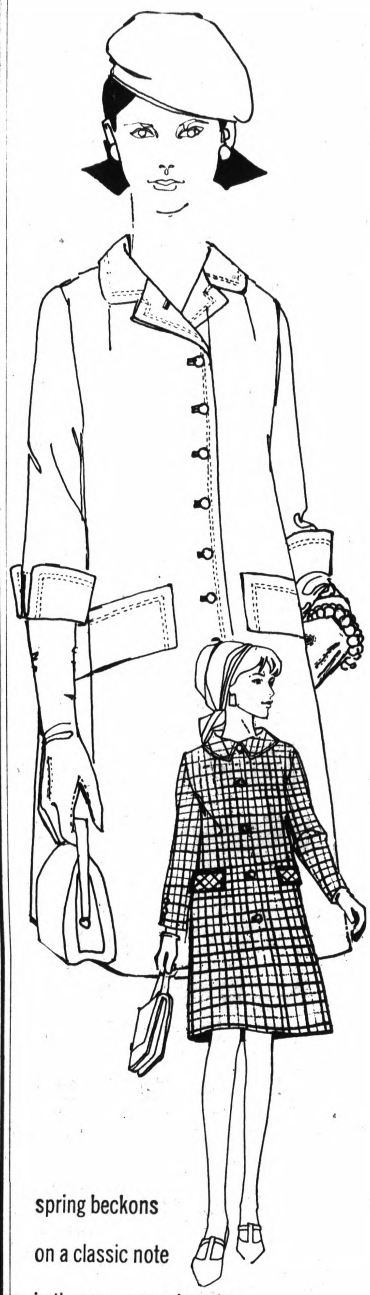

spring beckons
on a classic note
in these pure wool coats.
featured: the crepe-lined, nine-button model with double-stitching detail. white, yellow, turquoise, raspberry or almond; in sizes 8 to 18. Just $40.
other: the back-belted, five-button model with set-in sleeves, club collar, flap pockets. checks or solids; sizes 8 to 16. $46.

Hughes Hatcher Suffrin

Our Pontiac Store is Open Tuesday & Wednesday to 5:30; Monday, Thursday, Friday & Saturday to 9 P.M.
Telegraph & Elizabeth Lake Roads

PIANO by BALDWIN
at the request of
FERRANTE and TEICHER

Appearing at Masonic Temple Sat., March 23



The knowledge accumulated by over 110 years of uninterrupted piano manufacture, is the Baldwin History. We believe it is plain common sense that console pianos built with such a knowledgeable background should be examined by prospective purchasers in order to secure the best in tone, touch and durability.

"We're twice as hard to please . . . and our new Baldwins, the best pianos built today, please us."
Ferrante and Teicher

Used Baldwin Acrosonic $595
(Guaranteed)
Used Sohmer Ebonized Grand $1095
(Refinished and Reconditioned)
2 Used Steinway Concert Grands from $1,495

Nearly One-Half Century Baldwin's Largest Distributor

119 N. Saginaw PONTIAC FE 4-4721

Smiley Bros.

Daily 9:30 to 5:30 Mon. and Fri. Eves. Until 9:00 P.M.

FREE PARKING
"Detroit Open Sunday 1 to 5"

BAA Spring Classes for Adults, Youths

Registrations are now being taken for adults' and young peoples' art classes at the Bloomfield Art Association, South Cranbrook Road, Birmingham.

The registration deadline for the 10-week spring semester is April 3. Classes start the week of April 8.

Subjects for adults and their teachers include:

- Painting by Ray Fleming, Robert Wilbert, Richard Jackson, Carol Wald, Frank Stefanes, Russell E. Keeter and Renee Radell.
- Drawing by Russell Keeter, William Tall and John Jacobson.
- Sculpture by George Bishop, Donald Snyder and Sergio DeGuisti.
- Watercolor by Fred Simper and John Jacobson.
- Pottery by Michael Padgett and Joan David.
- Weaving by Robert Kidd.
- Jewelry by Eugene Pijanowsky.
- Printmaking by Deirdre Martelino.

Creative Glass by Mary Pate Fink.

Each class meets once a week. Adult classes are scheduled for mornings, afternoons and evenings, Monday through Friday.

Young peoples' classes are given Monday, Tuesday, Wednesday and Thursday afternoons at 4 p.m. and Saturday mornings and afternoons.

Mrs. William Lyman, chairman of scholarships, has announced that there will be three scholarships given this term.

All students through high school age may bring two of their recent works to the office of the BAA on March 26, 27, and 28.

A schedule for both adults and young people is available at the Art Association building or by telephone request.

Tuition fees are considerably lower for Bloomfield Art Association members and membership is open to everyone.



An enchanting evening is forecast by Lawrence of London in this ultra-feminine double-breasted coat that keeps theater dates come rain or shine. Iced with frosty white translucent stripes on imported French acrylic and cotton, the shimmery sparkly quality adds extra excitement to this glamour coat. Notched collar and set-in sleeves are couturier touches from Lawrence on this American made beauty, that's weather-treated and waterproofed.

BUCKLE UP IN THE SIZZLING SHADES...

LIVE WIRE COLORS!



$11.99

Matching Handbag $7.99

Varsity #2, the strappy T, in uppers of Orange, Pink, Yellow, Green, White or Black patent.

Alberts the Mall

Open Every Evening 'til 9

Good Housekeeping GUARANTEED

CLAYTON'S



Available in a Castile Pecan finish, Plaza Pecan finish or Fresco Pecan finish on pecan veneers, selected hardwoods and simulated wood components.

THIS ROMANTIC BEDROOM BY BASSETT INCLUDES: A spacious 9 drawer triple dresser, a roomy 4 drawer chest on chest and a luxurious queen size curved panel headboard.
Regular $299.95 **Sale $249.95**
2 Drawer Night Table $39.95 Sale

Bedroom furniture to create an atmosphere of Old Spain! Spectacular in design with simulated wood carvings... moulded and mitered base rail... octagonal bun foot... and decorative hardware. Lasting beauty in the pecan finish on pecan veneers and selected hardwoods. Now sale priced at just $249.95

SHOULD GOOD FURNITURE BE OFFERED AT SUCH A LOW PRICE ?
CLAYTON'S
AND BASSETT THINK SO.

EL DORADO BY Bassett

Clayton's

"where quality furniture is priced right"

2133 ORCHARD LAKE RD.
Phone 333-7052

Spring Sale

EST 1940 Robert Hall OPEN 9:30 'TIL 9:30

AMERICA'S LARGEST FAMILY CLOTHING CHAIN

Fashion's newest coat excitement... so much dash, so much value!



13.99

comparable value 17.95

A style after style selection of Spring coats... each one, at this *astonishing* low price! Snappy shapes from skinny, boxy, to fit-and-flare styles that are the big news-makers of the season. Rich fabrics with diagonal-weave, basket-weave, and loopy curl texturing. Solid colors, checks, and plaids, in soft to lively to dark tones. Two chic examples shown. The high-collared checked dark-and-white, with trim-double-buttoning... sizes 8 to 18. The notch-collared and brass-buttoned bouclé coat, with its back-belt flaunting a brass buckle at each side ... sizes 5 to 11.

JUNIOR AND MISSES' SIZES

PONTIAC
200 North Saginaw

CLARKSTON
6460 Dixie Highway
Just North of Waterford Hill

For the Big and Tall Man in the Family, Please Refer to Our Big Men's Shop at 14651 Grand River or 8800 Van Dyke

BOTH STORES OPEN SUNDAY NOON TO 6 P.M.

Assigning Your Life Insurance Policy

By MARY FEELEY
Consultant
In Money Management

Dear Miss Feeley:

I understand that I can keep the amount of my life insurance policy from becoming part of my estate if I turn the policy over to another person now—in this case, to my son. Would he have to be named the sole beneficiary? And would I retain any rights?



MARY FEELEY

A.N.S., Cleveland

Dear A.N.S.:

Before you take such an irrevocable step, think it over carefully — and preferably after discussion of all the pros and cons with your attorney and your insurance agent. Once you assign your insurance over to another, you've made an outright gift.

This means you give up all rights of ownership — the right to borrow on the policy, to receive dividends, to elect settlement options and to name beneficiaries. Your son need not necessarily be named as the present sole beneficiary in order to turn the policy over to him.

Consider, too, the gift-tax angle that may result from this action. Ask the insurance company what the value of your policy is, since its face amount does not determine its value as a gift. If the value equals or exceeds $3,000, you will have to file a gift-tax return.

You may not actually have to pay any tax, of course, since this gift should be charged against your annual exemption of $3,000 or against your lifetime exemption of $30,000.

The procedure of assigning a policy is this: Ask your insurance company to send you a form which you must sign to make the transfer effective. Then return it, along with the policy. The company will send the policy on to your son, since he should have possession of it.

He may also request a form for renaming the beneficiary or beneficiaries if he so desires. He can, of course, name himself as sole beneficiary.

If you've borrowed on your policy, that obligation remains — so you'll be assigning to your son only the amount that's uncommitted.

* * *

Dear Miss Feeley: I had an argument with my brother who said that I have to pay taxes if I sell my house. My wife and I own it jointly, and while she is only 58, I am 66. As I understand it, I won't have to pay taxes if I sell the house for no more than $20,000. Who's right?

W. F., Ridgefield Park, N.J.

Dear W. F.: You are — provided you meet the requirement that says you must have owned and used the property as your principal residence for a period of time — whether continuous or interrupted — totaling at least five years within the eight-year period preceding the sale.

Auxiliary Buys Monitor

The Women's Auxiliary to Pontiac General Hospital recently donated $12,514.82 to the hospital for the purchase of a complete monitoring system for the surgical suite.

This system is capable of continuously monitoring blood pressure, central venous pressure, electrocardiogram, heart rate and can be easily modified to measure other psychological variables that may be desired to be studied.

The device is particularly advantageous when used on critical patients undergoing surgery with problems of shock, expected blood loss, coronary disease, pulmonary disease, etc.

It is expected that with development of greater familiarity with such systems its use will gradually increase.

In addition to its value as an aid in patient care it is also expected to enhance the medical teaching program.

Student Artist National Finalist

A watercolor painting by Chris Runyan, West Iroquois Road, has been on exhibit at the recent 1968 Scholastic Art Exhibit at Crowley's in Detroit.

Chris was one of the 175 finalists from Michigan to have work sent on to New York for the National contest. Both the local and national contests are sponsored by Scholastic Magazine.

Chris received a gold key and a blue ribbon for her water color. This is the 41st year of the National Scholastic Art Awards program for the encouragement of student achievement in creative art.

She is the daughter of the Dale Runyons.



Pontiac Press Photo by Edward R. Noble

Mrs. Frank J. Bagamary (center front) of South Telegraph Road models the door prizes for two admirers, (left) Mrs. Richard Kendall of Southfield and Mrs. Robert Neary of Birmingham at the two-day "Seminar in Style" sponsored by Birmingham branch, American Association of University Women in Church of Jesus Christ of Latter Day Saints. Proceeds from the show with styles from Saks will be used for fellowship endowments.

6 GENUINE Fiery DIAMONDS
NO MONEY DOWN
Sold With A Lifetime Guarantee
NEVER BEFORE a value like this. Beautifully styled & diamond wedding pair at a SENSATIONALLY NEW low price.
$39.50 PAY ONLY $1.00 WEEKLY
FREE!
MEN'S 14k GOLD WEDDING BAND
With Purchase of Set Above
MICHIGAN BANKARD
CLASSES on Credit
PARK JEWELERS and OPTICIANS
1 N. SAGINAW
(Corner Pike St.)
FE 4-1889
EYE Examinations
Dr. Charney Optometrist

Sweater Protects Baby

When traveling with baby, be sure to have a sweater handy even though the weather is warm. It insures his safety against temperature changes.

Keep Stapler in Kitchen

Keep a stapler in your kitchen to seal sandwich bags if you have several lunches to pack.



Calling All Home Makers
By Wayne Batters
of Coleman's Furniture Mart
536 N. Perry St., Pontiac

IT'S THE LITTLE THINGS THAT COUNT

Here are some little decorating hints you might enjoy thinking about:

Place a large mirror on the wall opposite your picture window so that you can see the outdoors from any place in your room.

A drab room is often brought to life by replacing your lamp shade with a new one that picks up one of the bright colors in your sofa or floor covering.

A vase of bright yellow flowers can awaken your living room.

Use a glass cocktail table with a bright sprig of artificial flowers placed under the glass.

A pole lamp or chain lamp, instead of a floor lamp, may add the flair you are looking for.

A carefully arranged group of small pictures can replace the large painting you could use better elsewhere.

A colorful wallpaper panel behind your sofa or bed may be the little thing that counts in your living room or bedroom.

We can help you with the little things — and the big things, too.

A chat with one of our staff will point out many ideas that will enable you to get more beauty and comfort out of your furniture and decorating investment. You'll see that replacement of furniture and use of accessories can be just as important as what you select and how much you pay. Because each member of our staff has been specially trained in the art of interior decorating, they can council you and solve whatever furniture questions you may have. And we provide this service without charge.

Right now is a particularly good time to make your selections. We are receiving spring orders daily and our stocks offer you wide choices in every department. Our usual big selection of budget terms are available, too. Choose whatever plan suits you best and begin to enjoy your selections immediately. Stop in at Coleman's Furniture Mart conveniently located at 536 N. Perry or phone us at FE 4-9615. We'll gladly answer any questions you may have even if you've never made a purchase in our store.

Alberts the Mall
25 Great Fashion Stores in Michigan • Ohio • Illinois
"WE'RE SWINGING IN THE RAIN"
Singing In The Sunshine!
All Weather Coats
In Groovy Prints or Solids
12.99 to $25
"VOTE for my coat in Scotchgarded® tackle twill. A winner! Yellow, powder or navy blue." 17.99
"WOW is the word for my two-tone raincoat. I dig it in navy 'n' bone. Also in tan/bone, black/bone." 12.99
"LOVE my flower-coat with matching headscarf. Double check my tattersall lining. Wild in red and hot pink." $25
From our great collection of new raincoats in junior, junior petite & misses' sizes!
Simply wonderful . . . Buy your raincoats today . . . Many months to pay!



SPRING
SALE OF FURS

BROADTAIL PROCESSED LAMB JACKETS $298 to $328

NATURAL MINK CAPES $498 to $598

NATURAL MINK JACKETS $598 to $1198

Substantial savings on an unique collection of precious fur coats, capes, jackets and stoles. . .outstanding in fashion, quality and value. We show three: black dyed broadtail processed lamb trimmed with mink, natural mink cape, natural mink jacket.

Jacobson's

336 West Maple, Birmingham
Open Friday and Saturday 'til 9

Imported furs labled to show country of origin

Young Artist Designs Cover

Theresa Stellnach, a 17-year-old Waterford Kettering High School senior, has won the second art contest sponsored by the Meadow Brook Theatre at Oakland University. She is the daughter of the Lawrence Stellnachs of Frembes Drive. Miss Stellnach submitted the winning cover design for the theatre's program for its forthcoming production of Jean-Paul Sartre's "No Exit" and Max Frisch's "The Firebugs," to be presented as a double bill from March 29 through April 28.



THERESA STELLNACH

* * *

Her design is an abstract composition in red and black, on a white background, that expresses the mood of both plays but does not make direct graphic reference to either.

Among runners-up were German-born Helga Frederichs, 15, a sophomore at Waterford-Mott High School and three North Farmington High School students, Janice Young, Kris Kourtjian and Marsha MacDowell.

YOUNG ARTISTS

The cover design competition is open to all high school and junior high school students in Michigan. It gives young artists a unique opportunity to have professional reproductions of their works exposed to the general public on the covers of the printed theatre programs of the John Fernald Company.

In addition to the printing of the winning design, the runners-up and selected other entries are displayed in the theatre lobby during the run of each play.

Judges for the "No Exit" and "Firebugs" cover contest were Milo Sperber, famed Austrian-English interpreter of existentialist drama and black comedy, who is directing the two Meadow Brook productions; Prof. Kiichi Usui, Curator of the Oakland University Art Gallery, and Gary Souter, an Art Director with McCann-Erickson, Inc., one of the world's largest advertising agencies.

* * *

The judges all praised the imagination and high technical quality displayed in many of the contest entries, and professed amazement that they were the work of high school students.

"The winning design captures the spirit of the plays admirably," said Sperber, "I shall be proud to have it on the cover of the program."

NEW PLAY

The Meadow Brook Art Contest remains open for cover designs for the theatre's production of Anton Chekhov's "The Sea Gull," to be presented from May 3 through June 2.

* * *

Deadline for submission of designs for "The Sea Gull" is April 11.

What's Special Friday Night?

ted's

SHRIMP FRY
Served Family Style

"ALL YOU WANT"

BROILED SHRIMP, served with Drawn Butter. DEEP FRIED SHRIMP, with home-made Snappy sauce. Huge TOSSED SALAD. Choice of POTATOES, Hot HOMEMADE Bread.

EVERY FRIDAY NIGHT 5 to 10 P.M.

in Bloomfield Hills

Woodward at Square Lake Rd.

PTAs

Two PTAs will hear about school millage at meetings tonight.

Central Elementary will begin at 7:15 p.m. where Michael Davis and Thor Petersen will present a talk on this subject. Members of the Eastern Junior High Bell ringers will provide musical entertainment.

OWEN

Representatives of the Pontiac Board of Education Finance Study Committee will give a brief discussion on millage at Owen PTA beginning at 7:30 p.m. Also on the program will be a talk by English exchange teacher, Barbara Graves. Baby sitting service will be provided.

Allow Air to Circulate

Glue a rubber washer to each corner of the underside of your bread box. This allows the air to circulate so the box will not rust.

at Globe Furniture OPEN SUNDAY 12 NOON-5 P.M.

Here's your chance to have Fine Traditional Furniture at a price far less than you'd expect!

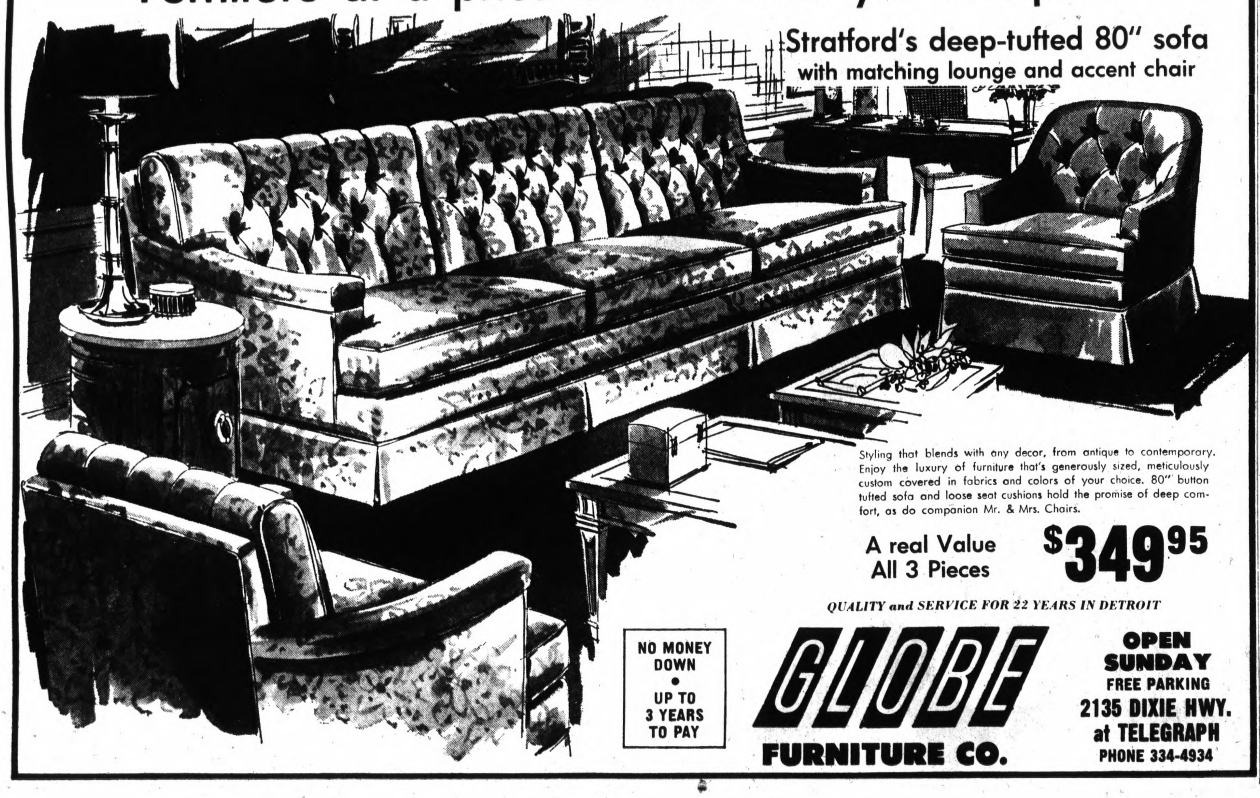

Stratford's deep-tufted 80" sofa with matching lounge and accent chair

Styling that blends with any decor, from antique to contemporary. Enjoy the luxury of furniture that's generously sized, meticulously custom covered in fabrics and colors of your choice. 80" button tufted sofa and loose seat cushions hold the promise of deep comfort, as do companion Mr. & Mrs. Chairs.

A real Value All 3 Pieces $349.95

QUALITY and SERVICE FOR 22 YEARS IN DETROIT

NO MONEY DOWN • UP TO 3 YEARS TO PAY

GLOBE FURNITURE CO.

OPEN SUNDAY
FREE PARKING
2135 DIXIE HWY.
at TELEGRAPH
PHONE 334-4934

WATCH REPAIR



Your Watch Cleaned, Regulated, and Guaranteed.
Precision Workmanship
Reasonable Prices

RING SIZED
ONE DAY SERVICE
ALL WORK DONE ON PREMISES

4-WAY PAY
Lay-A-Way, Security Charge
Lou-Mor Charge, Mich. Bankard

Lou-Mor RINGS

Miracle Mile Shopping Center



Mr. and Mrs. Albert A. Stevens of North Perry Street announce the engagement and Sept. 14 vows of their daughter, Sandra K., to Dale W. Graves, son of Mr. and Mrs. Daniel J. Graves of Chesterfield Street.

To Wed in June

A June wedding is slated by Sherrie Kay Hallenbeck and Douglas Paul Sloan. The bride elect is the daughter of the Hubert J. McDougalls of East Lansing.

★ ★ ★

Her finance is the son of Mr. and Mrs. Thomas B. Sloan of Apple Hill Lane in Avon Township. He has attended Adrian College where he was affiliated with Tau Kappa Epsilon.

Hazard Claim Is Reported

The government has moved to ban carbon tetrachloride, a common household cleaner, from interstate commerce.

★ ★ ★

The Food and Drug Administration proposed to list carbon tetrachloride and mixtures containing the chemical as banned hazardous substances. The ban also would apply to the use of the chemical in fire extinguishers.

★ ★ ★

The use or presence of the chemical in or around the home is a hazard to public health, the FDA said. Extensive label warnings are now required on products containing the chemical, but deaths and injuries connected with its use are reported each year.

★ ★ ★

Since there are many safer substitutes available, the use of carbon tetrachloride is an unnecessary hazard, according to FDA.

★ ★ ★

Swallowing the chemical or inhaling its fumes can cause injury or death. Injuries that may result from the chemical's use include damage to the liver, kidneys, and nervous system, including the brain. The heart also may be affected.

★ ★ ★

Carbon tetrachloride fire extinguishers are now banned in federal and some state institutions and buildings. The Coast Guard does not approve the use of these extinguishers on merchant vessels or motor boats.



FOR THE YOUNG LADY WHO ENJOYS BEING A LADY

Wendy Ward experts will give you the poise and confidence that comes from knowing you're at your best. Learn secrets of skin and hair care, natural charm, social grace. There'll even be actual modeling instruction. Enroll now!

6 WEEKS
1½ HRS. A WEEK $8.50

PONTIAC MALL
Phone 682-4940

MONTGOMERY WARD

BUY, SELL, TRADE - - - USE PONTIAC PRESS WANT ADS!

YOUR EASTER FASHIONS
Start with a BALI BRA



You can feel the difference in the fit of

Sky Bali

...because of the uniquely constructed spandex arch that flows into the shoulder strap. It's the one bra that fits no matter how you're built—because the elastic sections mold to your figure, not just stretch to it. Spandex and lace. White, black and blush. B cup, 32-38. C cup, 32-40. $7.00. D cup, 32-42. $8.00. DD cup, 32-44. $8.50.

WILL YOU SPEND FIVE MINUTES IN OUR FITTING ROOM FOR A BETTER FIGURE FOR LIFE?

Every Bali has a bow

BOBETTE SHOP
16 N. SAGINAW, DOWNTOWN
Park Free—FE 2-6921—Charge Accounts

Fiber content—nylon/acetate/polyester/spandex.

Lion
MIRACLE MILE

Trunk Showing
Naturalizer Shoes
Friday, 10 A.M. to 9 P.M.



Mr. Edgar Thorpe, Naturalizer Shoe Representative will be at the Lion in Miracle Mile to help you with your shoe fitting problems.

See the large and exciting collection of Naturalizer for Spring and Summer . . . all in dazzling colors to flatter your wardrobe. Choose from 141 sizes in 56 styles. There is a size for every foot, that you may enjoy the comfort of the best fitting shoes you've ever worn. Naturalizers are famous for heel hugging, no-gap, toe-free fit. Sizes over 10, $1.00 additional.

Win A Free Pair of Naturalizers. Enter your name at the Lion. Nothing to buy. You do not have to be present to win!

Miracle Mile On Telegraph. Daily 9:30 to 9. Open A Lion Charge.

NOT EVERY SHOE SHOWN IN STOCK IN EVERY SIZE, BUT ALL CAN BE ORDERED IN SIZES SHOWN

Margo 16.99
AAAA 6/12 · AAA 5/12 · AA 5/12 · A 3/12 · B 3/12 · C 5/10 · D 5/10



MARGO #2
166N68 Red Sweet Kid
266N68 White Sweet Kid
466N68 Platinum Sweet Kid
666N68 Blue Sweet Kid
766N68 Truffle Sweet Kid
866N68 Black Sweet Kid
239 Last 9/8 Heel

Miami 16.99
AAAA 6/11 · AAA 5½/11 · AA 5/12 · A 5/11 · B 4/12 · C 4½/11 · D 5/10

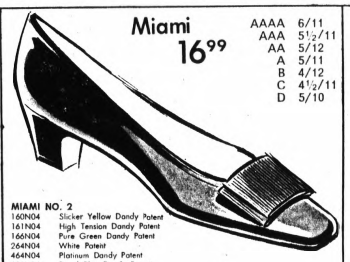

MIAMI NO. 2
160N04 Slicker Yellow Dandy Patent
161N04 High Tension Dandy Patent
166N04 Pure Green Dandy Patent
264N04 White Patent
464N04 Platinum Dandy Patent
664N04 Regal Blue Dandy Patent
764N04 Brown Brown Dandy Patent
864N04 Black Shining Corfam
865N10 Black Calf
330 Last 9/8 Heel

Marilyn 18.99
AAAA 6/11 · AAA 5/11 · AA 5/11 · A 5½/11 · B 3/11 · C 4/11 · D 5/10

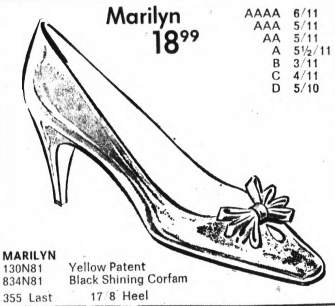

MARILYN
130N81 Yellow Patent
834N81 Black Shining Corfam
355 Last 17/8 Heel

Sudan 18.99
AAAA 6/11 · AAA 5/11 · AA 5/11 · A 5½/11 · B 3/11 · C 4/11 · D 5/10

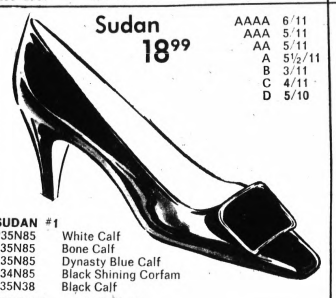

SUDAN #1
235N85 White Calf
435N85 Bone Calf
635N85 Dynasty Blue Calf
834N85 Black Shining Corfam
835N38 Black Calf
355 Last 17/8 Heel

Apollo 16.99
AAAA 6/12 · AAA 5½/12 · AA 5/12 · A 4½/12 · B 3/12 · C 4/11 · D 5/10

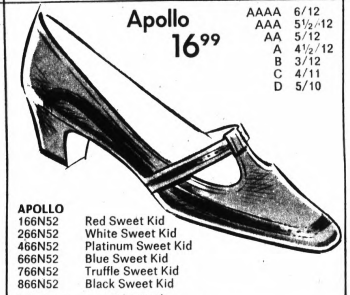

APOLLO
166N52 Red Sweet Kid
266N52 White Sweet Kid
466N52 Platinum Sweet Kid
666N52 Blue Sweet Kid
766N52 Truffle Sweet Kid
866N52 Black Sweet Kid
333 Last 9/8 Heel

Bonnie 16.99
AAAA 6/11 · AAA 5½/11 · AA 5/12 · A 5/11 · B 4/12 · C 4½/11 · D 5/10

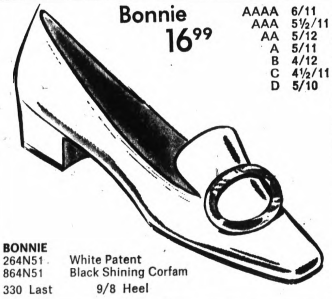

BONNIE
264N51 White Patent
864N51 Black Shining Corfam
330 Last 9/8 Heel

Carrousel 17.99
AAAA 6½/10 · AAA 6/10 · AA 5½/10 · A 5/10 · B 4/10 · C 4½/10

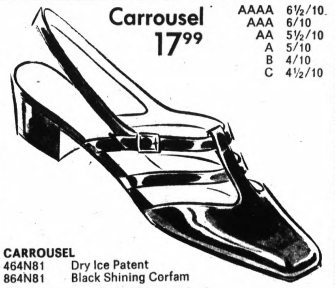

CARROUSEL
464N81 Dry Ice Patent
864N81 Black Shining Corfam
330 Last 9/8 Heel

Vicky 17.99
AAAA 6/12 · AAA 5½/12 · AA 5/12 · A 4½/12 · B 3/12 · C 4/11 · D 5/10

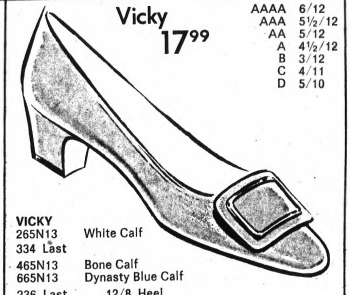

VICKY
265N13 White Calf
334 Last
465N13 Bone Calf
665N13 Dynasty Blue Calf
236 Last 12/8 Heel

Strata 17.99
AAAA 6/12 · AAA 5½/12 · AA 5/12 · A 4½/12 · B 3/12 · C 4/11 · D 5/10



STRATA
454N36 Moonglow Firefly Patent
654N36 Parade Blue Footlight Patent
854N36 Black Shining Corfam 334 Last
855N36 Black Calf
236 Last 12/8 Heel

Nomad 17.99
AAAAA 7/11 · AAAA 6/12 · AAA 5½/12 · AA 5/12 · A 5/12 · B 3/12 · C 4½/11 · D 5/10

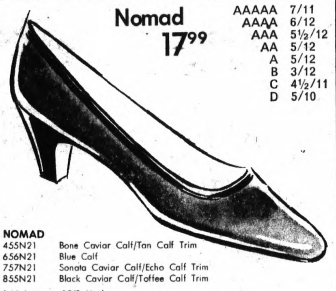

NOMAD
455N21 Bone Caviar Calf/Tan Calf Trim
656N21 Blue Calf
757N21 Sonata Caviar Calf/Echo Calf Trim
855N21 Black Caviar Calf/Toffee Calf Trim
144 Last 12/8 Heel

Sparta 18.99
AAAA 6½/10 · AAA 6/10 · AA 5½/10 · A 5/10 · B 4/10 · C 4½/10



SPARTA
457N22 White Lightning/Nude Patent
751N22 Brown Brown Patent/Bone Calf Trim
850N22 Black Shining Corfam/Bone Calf Trim
254 Last 15/8 Heel

Gwyn 17.99
AAAA 6/12 · AAA 5½/12 · AA 5/12 · A 5/12 · B 3/12 · C 4/11 · D 5/10

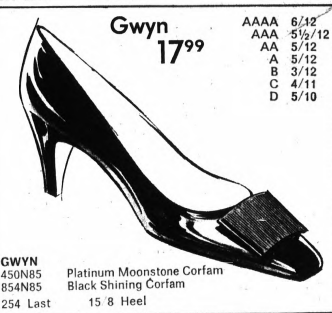

GWYN
450N85 Platinum Moonstone Corfam
854N85 Black Shining Corfam
254 Last 15/8 Heel

Michelle 17.99
AAAA 6/12 · AAA 5½/12 · AA 5/12 · A 5/12 · B 3/12 · C 4/11 · D 5/10



MICHELLE
454N26 Bone Patent
654N26 Blue Patent
854N26 Black Shining Corfam
254 Last 15/8 Heel

Contour 15.99
AAAA 6/12 · AAA 5½/12 · AA 5/12 · A 5/12 · B 3/12 · C 4/12 · D 4/11



CONTOUR Contour Sole
275N96 White Doeskin
775N96 Stone Doeskin
875N96 Black Doeskin
526 Last

Stroll 15.99
AAAA 6/12 · AAA 5½/12 · AA 5/12 · A 5/12 · B 3/12 · C 4/12 · D 4/11



STROLL Contour Sole
275N95 White Doeskin
775N95 Crete Doeskin
526 Last

Out With a Bang

SANTA FE, N.M. (AP) — In an effort to air controversial issues, a group of students at Santa Fe Mid High School have founded a newspaper they call "Bang." One student said, "It had to come out with a bang, we decided, so that was its name."

Chip-Free Dish Storage

Store those special occasion platters and plates in a dish drainer. It helps to prevent chipping.

Take This as Warning of Your Rebellion

By MURIEL LAWRENCE

DEAR MRS. LAWRENCE: Because of nervous indigestion I entered psychotherapy a year ago. Though it has helped me to understand the cause of my stomach trouble it has not improved it.

I know now that I am afraid of what the future holds for me and the man in my life. Until recently he has said that he could not marry me because his wife won't give him a divorce. Now he refuses to even discuss our future. My psychotherapist says I need patience as my masochistic relationship to this man is a very complex problem . . .

ANSWER: He's telling you, you know, that you adore hurt, humiliation and betrayal.

He's mistaken. You don't enjoy them. If you did, your stomach would also take joy in the emotional diet you're feeding it. But it isn't, is it? It's kicking up the biggest row it can in protest against hurt, humiliation and betrayal.

Do you know the true reason why we masochists cling to people who hurt, humiliate and betray us? Because we think they're brilliant, that's why. We cling to them, not because we secretly credit them with an absolute X-ray intelligence, a brightness so penetrating that they can see right through our front of sweet, patient loyalty to the actual fraud we are.

They know what an unsweet, demanding, self-interested, impatient stinker we actually are. As nobody else has so clearly seen through our pretenses, we regard them as marvels of brain power. That's what entitles them to despise us. Yes, ma'am, we're mad with love for our sadist because he's got a genius IQ.

He gets the brush the very moment we are willing to discard the pretenses and become the stinker we are — impatient, demanding, mean and fed up.

This stands to reason. His brightness is no longer impressive. There is no phony front left for his penetrating intelligence to penetrate. As he no longer seems brilliant, he's no longer entitled to despise us. It's over. And all the king's men cannot restore him the dazzle of his smartness.

Don't be discouraged. If this baby in your life still retains some dazzle for you, he's got none for that honest stomach of yours. And if you'll listen to what it's telling you instead of telling yourself that you love hurt and humiliation, you'll soon put baby out of your life.



Mr. and Mrs. Danes Drakos will celebrate their golden wedding anniversary with a gathering of family and friends Sunday at their Woodbine Drive home. Greek immigrants, the couple moved to Pontiac shortly after their wedding in New York, Mar. 23, 1918. On hand Sunday will be sons Nicholas of Kingsport, Tenn. and James of Mount Clemens. Also daughters, Mrs. Robert Lang (Rose), Mrs. George St. Facon (Lula), and Mrs. Peter Karakos (Theodora), all of Pontiac. There are 10 grandchildren.

Institute Sets Drama Aids

Small groups of individuals working intensively with the instructor is the format of the Workshops in Acting and Puppetry offered this spring by the Theatre Arts department of the Detroit Institute of Arts.

* * *

For young theatre buffs (five years through 18 years) workshops will be offered in Story Drama, Acting for Young People, Acting for Teens and Puppetry. These groups will meet for eight sessions, beginning March 30.

* * *

One Adult Acting workshop, under the direction of Lynn Brooks-Finn, will meet for eight sessions beginning Tuesday at 7 p.m.

Other workshop instructors are Ben Berman and Mrs. Ellen Proctor.

* * *

No previous experience in any phase of theatre is required of the student. All of the classes meet at the Art Institute.

Information on registration for the classes and fees may be obtained by calling the Art Institute.

WE HAVE IT!
RED KEN
Curl & Condition



The Individualized Permanent Wave
Used Exclusively by SASSOON
La Vergne's Hair Fashions
887 Woodward Ave.
Across from St. Joe's Hospital
338-0317
Mon. — Fri. 9-8; Sat. 9-3

WHY PAY MORE FOR LESS?
When You Can Have Famous Name Brands Such as Lees-Wunda Weve-Philadelphia

Lees Nylons From 6.95 Sq. Yd.
Wunda Weve Fortrels From 7.95 Sq. Yd.
Lees Wool From 8.95 Sq. Yd.
Philadelphia Acrilans From 7.95 Sq. Yd.

SPECIAL
Two Weeks Only — Heavy 60-oz. Waffle Sponge Rubber Pad included at No Extra Cost with any Wall to Wall Installation.
You Pay Only For The Carpet and The Labor to Install It

TRAVEL EAST - TRAVEL WEST
After All Home Is Best
And In Rochester It's
Clinton's Village Carpet
Where You Are Always Welcome

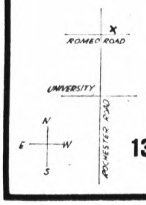

Clinton's Village Carpet
139 Romeo Rd. In Rochester
Tel. 651-4612-3
Mon., Tues., Wed., Thurs. 9:30 to 5:30
Fri. 'Til 9:00 — Sat. 'Til 5:00



silk and worsted shaped closer to you . . .

Line with lustre . . . the look is now! Seams do the shaping. Details provide the drama. Silk and worsted adds polish. The much revered reefer in black or navy.

$60

sizes 38 to 52

Lane Bryant

Order by mail or phone 682-7500. Add 35c for delivery plus 10c for C.O.D.'s and 4% tax.
THE PONTIAC MALL

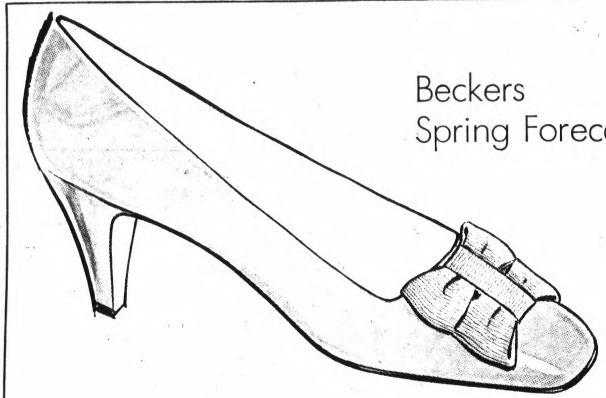

Beckers Spring Forecast



Serenades by FLORSHEIM

Luscious pastels from Fresh Raspberry or green take new flavor from the soft glow of kidskin. Refreshing keynote for the new season in gleaming black patent.

21.95

the Mall
Beckers
YOUR FLORSHEIM SHOE STORE
Charge It With Michigan Bankard or Security Charge.

GRINNELL'S
A DIVISION OF AMERICAN MUSIC STORES INC.
march of progress sale

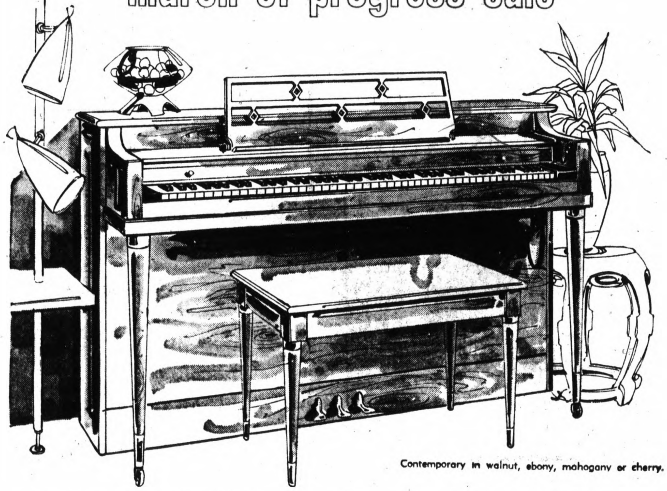

Contemporary in walnut, ebony, mahogany or cherry.

DELUXE GRINNELL PIANOS SPECIALLY PRICED!

Grinnell's, maker of fine pianos since 1902, offers 4 of the most attractive spinets ever—at a March of Progress savings! Many top-quality features and exceptionally lovely styling make them and investment in years of enjoyment.

YOUR CHOICE $685 WITH BENCH

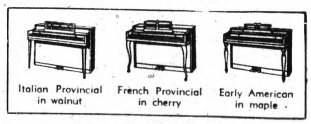

Italian Provincial in walnut — French Provincial in cherry — Early American in maple

Use your Charge, 4-Pay Plan (90 days same as cash) or Budget Plan.

GRINNELL'S, The Pontiac Mall, Open Every Evening 'til 9, 682-0422
27 S. Saginaw St., Open Monday and Friday Evenings 'til 9, FE 3-7168

QualiCraft
white fabric pumps
TINTED
FREE
7.99

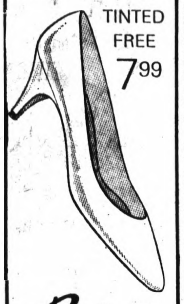

Baker's
PONTIAC MALL
Mail Orders (untinted only)
Add 50¢ postage. Sorry, No C.O.D.'s

Puppets to Tell Tale

A fresh and imaginative version of an old tale comes to the Detroit Puppet Theatre Saturday when the B. Gay Puppets take the Detroit Institute of Arts auditorium stage for their annual visit. The three performances of "The Emperor's New Clothes" at 10 a.m., 1 p.m. and 3 p.m.

Bea Geller, who creates the puppets, and Ann Cohen, who writes the scripts, perform the shows live, using recordings only for sound effects and music. The two women have been producing fine entertainment for children for the past 14 years.

Their experience includes public and parochial schools throughout the New York City metropolitan area, regular appearances at the Museum of the City of New York, and appearances on network television and in cultural enrichment programs.

The professional puppet show will last approximately one hour and is sponsored by the Theatre Arts Department of the Detroit Institute of Arts.

Tickets are 75 cents each for children and adults (50 cents each in groups of 10 or more) at the Detroit Institute of Arts Ticket Office, J. L. Hudson ticket services and Grinnell's.

Children under 12 must be accompanied by an adult.

CLIP THIS COUPON
SAVE
VALUABLE COUPON
SEWING MACHINE TUNE-UP
ALL MAKES—ALL MODELS
5 POINTS
1—Clean; 2—Oil
3—Adjust Tension; 4—Check Wiring
5—Check Timing
$1.95
HOUSEHOLD APPLIANCE
465 ELIZABETH LAKE RD.
Across from Pontiac Mall
335-9283
SAVE



Pontiac Press Photo by Ed Vanderworp

The Altar Society of Our Lady of Refuge Church is holding a recruiting tea Sunday from 3 to 5 p.m. at the rectory on Erie Drive to acquaint prospective members with the responsibilities of the society. Mrs. Francis Guibord, president, (right) shows prospect, Mrs. John Slavsky of Orchard Lake, the silver tea service which will be used for the event. Mrs. Guibord lives on Littletell Street in West Bloomfield Township.

BUY, SELL, TRADE - - - USE PONTIAC PRESS WANT ADS!

FUN
WIN AN ALL EXPENSE PAID WEEKEND FOR TWO IN . . .
FUN
Fabulous Las Vegas
for
THRILLS
JOINING A SPRING LEAGUE
EXCITEMENT
LEAGUES FOR EVERYONE
Men, Ladies, Mixed Teams, Trios, 5-man, Doubles
Handicap and Scratch Leagues
Sign Up Now!
EXCITEMENT
Huron Bowl
2525 ELIZABETH LAKE ROAD
FE 5-2513 or FE 5-2525
FUN
THRILLS

Delta Zetas Will Convene

Several Oakland County Alumnae members of Delta Zeta Sorority will attend the annual province convention and "State Day" March 30 in Grosse Pointe War Memorial.

Among them are Mesdames: Richard Kyro, Forbes Hascall, Charles Fleckenstein, Edward Jones, Laurence Trevarrow, Russell Costello, Claude Rumble, Dan Nagelvoort and Herbert Schnetsky.

National officers from Michigan leading workshops will be Mesdames: Larry Connor of Grand Rapids, Edward Gregorich of Troy, Winfield Hinman of Franklin, Costello of Bloomfield Hills and Earl D. Rich of Eaton Rapids.

Mrs. Gertrude Houk Farriss, past national president, will be the keynote speaker at the all-day event which begins with registration and a coffee at 8:15 a.m.

Luncheon reservations may be mailed to Mrs. Roland Schmidt, 1950 Huntington Road, Grosse Pointe Woods, Michigan 48236.



lucite gleams cool and crystal-clear in super-modern accessories. . .futuristic and fresh with black and bright fashions.

A. Faceted lucite rope, 25" drop. 6.00

B. Sunglasses framed in lucite. 12.00

C. Lucite-linked white stretch nylon glove. 4.00

D. Black patent 8½x6" bag, lucite handles. 19.00

E. Lucite/metal chain belt. 5.00

Jacobson's
336 West Maple
Birmingham



Arthur's
48 N. Saginaw
Park Free

Spring is a Coat Costume

THE INDEPENDENT COAT and DRESS

Spring '68 . . . The Total Costume dominates the scene. See our Stunning Collection of Plaids, Solids, Silks, Knits and Plaid Wools in Jr. and Misses' Sizes.

From $46

Coat Salon — Second Floor

SPECIAL PURCHASE

IMPORTED GENUINE LEATHER GLOVES

Unbelievably low priced at only

$3.88

2 Prs. $7



Buttery soft, tricot lined, beautifully finished gloves at a pittance of a price. You'll want several for yourself, and they're marvelous gifts for Easter, Mother's Day and Graduation. In Black, White, Bone, Navy or Brown.

Accessories — Main Floor

FOR TRAVEL or TOWN WEAR

Talbott Travlers



Great for your Spring Wardrobe, our new collection of Talbott designs in Dacron polyester boucle knit are MACHINE WASHABLE and DRYABLE. Pair navy with a tattersall for the office, the classroom, anywhere at all in comfortable fashion.

A. Tattersall slim skirt is fully lined with nylon tricot, has breathe-with-you elastic waist. $16

B. V-neck insert accents a zip-back navy pullover. $14

C. Short sleeved navy pullover is brightly trimmed with tattersall at the jewel neckline and cuff. $13

D Pair it with a swinging skirt of permanently pressed pleats, on elasticized band. $20

Sportswear — Main Floor

BURTS
fashion shoes
Pontiac Mall

Need Volunteers for Youth Work

Underprivileged, socially deprived children in Oakland County need help. Can you meet the challenge? The needs of these junior high and elementary school age children are varied: cultural enrichment, companionship, and instruction in reading skills, art, and good grooming.

If you can volunteer time to help, call the Oakland County Volunteer Bureau in Birmingham.



Mr. and Mrs. Herman B. Edwards of Tull Drive, announce the betrothal of their daughter, Judy Lou, to Donald D. Davis Jr. He is the son of the senior Donald Davises of Greer Road, West Bloomfield Township. Vows will be spoken in July, 1969.



the coat costume

. . . knitted all the way of smooth and graceful acetate. Navy striped with rich cream featuring a new coat cut that keeps shape . . . bonded to acetate with a full lining of rayon and acetate.

$50

. . . sizes 14½ to 26½

Lane Bryant

Order by mail or phone WO 2-0061. Add 35c for delivery plus 10c for C.O.D's and 4% tax.
The Pontiac Mall

SWING INTO SPRING!

NAVY • BEIGE
MOSS • BLUE
Sizes 6-16

$13.00

With This Cotton Avril Dress Accented With Smocking



EXPECTATION SHOP

One From a Complete Collection of Maternity Fashions

OPEN
Thurs. and Friday
'til 9:00
Daily 10 to 5:30

141 WEST MAPLE
Birmingham MI 6-1440

SEW SIMPLE
By Eunice Farmer

Dear Eunice Farmer,

I have a jumper pattern that calls for a side zipper opening, and I would much rather have a center back closing. Can I change this myself or will it change the appearance of the jumper?

Mrs. R. B.

Dear Mrs. R. B.:

If the jumper has simple design lines, you may add ⅝-inch seam allowance to the center back fold line of your jumper, skirt, or whatever. Apply the zipper to the center back seam.

Many times you will find dresses with a center back panel instead of a seam. The designer felt a zipper at the center would detract from the fashion design, therefore, you will find many designer patterns with the zipper closing at a side back seam or underarm. In this case, I would follow the pattern since too many seam lines could be detracting.

TAILOR TRIX WINNER

Mrs. William Barta, St. Louis, Mo. is this week's Tailor Trix pressing board winner for her following suggestion.

"Here is a suggestion I would like to pass on to other mothers. I had a lightweight wool skirt of unpressed pleats which my little girl had outgrown. It was a lovely plaid, and my daughter wanted a long, luxurious scarf which she couldn't find. I ripped the band off the skirt, cut the seam where the zipper had been attached, fringed the edges. Now everyone compliments her on her attractive and practical scarf."

Dear Eunice Farmer,

Whenever I have a belt made or make one myself, it turns out to be too small. This sounds like a perfectly idiotic question, but how can I be sure the measurement will be accurate?

Mrs. J. McK.

Dear Mrs. J. McK.:

You are undoubtedly taking the measurement so many women do, which is the exact measurement of their waist wearing only undergarments. You must take the measurement over the dress or skirt. You can imagine the extra bulk of a waistline when there is a full woolen skirt and the waistband. There may be a difference of two inches.

The same is true of the new dirndl or gathered skirts on dresses. The center hole for the prong of the belt buckle should fit over the waistline of your garment. This way you will have another hole on each side of the center which will allow for any slight change in your measurement for the day.

★ ★ ★

Eunice Farmer gives you illustrated directions on enlarging sleeves in her informative booklet "Twenty Questions." For your copy send 25 cents and a stamped, self-addressed envelope with your request for it to Eunice Farmer in care of The Pontiac Press, Dept. E-600, P.O. Box 9, Pontiac, Mich. 48056.



Wendy Ward
presents
"Sugar 'n Spice"

CHARM CLASSES FOR GIRLS AGES 4 TO 9

Our Wendy Ward experts will show your little girl how to develop poise, confidence and make it lots of fun. She'll learn the basics of good grooming, manners, posture, social graces. She'll even have actual modeling instruction. Enroll your girl now!

6 WEEKS
1½ HRS. A WEEK $8.50

PONTIAC MALL
Phone 682-4940

MONTGOMERY WARD

BUY, SELL, TRADE - - - USE PONTIAC PRESS WANT ADS!

PEGGY'S
Bloomfield Miracle Mile

IT'S A HAPPENING
and it started at PEGGY'S



a great fashion merger event

NOW IN PROGRESS . . .

Right now . . . in the wearing season you will find Spring Fashions for Spring and Easter at exciting prices.

PEGGY'S
MIRACLE MILE

SPRING COATS
that you would regularly expect to pay $40
Go for 28.77

SPRING COATS
that you would regularly expect to pay $55
Go for 45.77

SPRING COSTUMES
that you would regularly expect to pay $40
Go for 28.77

RAINCOATS
that you would regularly expect to pay $20
Go for 13.77

RAINCOATS
that you would regularly expect to pay $30
Go for 18.77

BERMUDA SHORTS
Arnel - Dacron/Cotton Homespun
$10 Values
Go for 6.77

PANT TOPS
Shirts and knits, Arnel prints, and striped pullovers.
$8 Values
Go for 5.77

PRINT or KNIT TOPS
$8 Values
Go for 5.77

New Arnel PRINT SHIFTS
$12 Values
Go for 9.77

BRAS and GIRDLES
Perma-Lift
Exquisite Form
Peter Pan
Discontinued Styles
½ OFF

SWEATERS
Orlon Cardigans
$8 Values
Go for 5.77

Select Group
$15 Values
Go for 7.77

Brand New Spring PROM FORMALS
Reduced, Low as 22.77

SPRING DRESSES
that you would regularly expect to pay $20
Go for 13.77

DRESS COSTUMES
that you would regularly expect to pay $50
Go for 38.77

SPRING DRESSES
that you would regularly expect to pay $25
Go for 18.77

STRETCH PANTS and SUMMER SLACKS
$10 Values
Go for 6.77

Shop Every Night 'til 9:00 P.M.

Use Your Peggy's Charge—Security Charge or Michigan Bankard



Coming To Pontiac
MONDAY, MARCH 25
One Full Color 5"x7"
TOT TRAIT
Color Portrait 99c
Sears
10 a.m.—8 p.m. Mon., Thurs., Fri., Sat.
9 a.m.—5:30 p.m. Tues. & Wed.
SEARS IN PONTIAC

Couple United in Redford

Jacqueline Carol Kraemer became the bride of Richard Keith Waara recently in a ceremony in St. John Bosco Church Redford.

★ ★ ★

Parents of the couple are the Ovid J. Kraemers of Golfside Drive, Commerce Township, and Mr. and Mrs. Carl O. Waara of Livonia.

★ ★ ★

The bride was attired in a natural-waisted gown of organza and Chantilly lace, with matching lace sleeves. She carried white orchids and pink roses.

Mary Tebaldi of Detroit and Larry Waara, the bridegroom's brother, were honor attendants for the double ring ceremony.

A wedding trip to Tampa, Fla. followed the rite.

When a mailbox is set close to the road it may be difficult for motorists to see it at night. To prevent accidents and also protect the mailbox, use small reflectors on each side of the box. They may be bought in auto supply stores and are inexpensive.



Pontiac Press Photo

It will be a fun night for the whole family at the March 30 chicken supper gala being held in the Douglas Houghton School by the PTA. The event takes place from 5 to 8 p.m. Shown from left are some of the early revelers, Nathan Herkowitz of Sunny Beach Drive, Lori Bain of Sunny Beach Boulevard and Jim Ward of Shady Grove Court, all White Lake Township.

Call 335-9966
for
Montgomery WARDS
Floral Service



FLORAL ARRANGEMENTS FOR ALL OCCASIONS

WEDDINGS • ANNIVERSARIES
BIRTHDAYS • HOSPITAL
NEW BABIES • CONDOLENCES

use your Wards "Charge All"

DUPONT 501 N

DuPont "501" NYLON *by BIGELOW*

BIGELOW
"501" Nylon Carpet

Your Choice of Colors
Plains or Tweeds

Plush ½" Padding Installed $9.50 sq. yd.

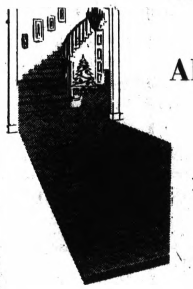

BIGELOW'S APPROVED ACRYLIC
10.75 per sq. yd.
Installed
In Plain Colors
14 Decorative Colors to Choose From

Installation
On Any Selection
By Our Own Custom Mechanics

Custom Made Draperies
Large Selection of Fabrics To Choose From

McCANDLESS CARPETS
Corner of Perry and Pike
1 N. Perry Open 'til 9 Fri. FE 4-2531

What's Recipe for Happy Mealtime?

By BETTY CANARY

If I could only get the Olympics committee to agree to a new category in the summer games, my offspring would come home clutching gold medals. There is no doubt in my mind but that I am feeding the world's champion eating team.

★ ★ ★

Like most parents I don't mind what they eat at regular meals each day. It's the $800 worth of groceries they consume between meals.

★ ★ ★

Actually, I might as well come to grips with the real problem. I don't really care how much they eat anytime—as long as I don't have to watch them.

The standing offer at our house is that as soon as you stop putting the bowl on your head, you and your high chair are welcomed to the dining room. Reasoning says a child learns good manners by example. Reasoning says a child listening to scintillating adult conversation will soon join in with some of his own.

This is O.K. with the first-born. He gnaws on his zwiebach and listens to mother and father discuss his obviously superior intelligence in managing to drop the crust no more than 14 times during their meal. However, when the second or third child appears at the table, all this reasoning stops. One just loses the knack for it.

Simply stated, mealtime conversation with several children boils down to a series of comments about how it's better to break the bread and then butter it instead of lathering a whole slice and folding it over, and reminders that second helpings are available, so it isn't necessary to have things dripping off the plate that way.

I do try to be specific. I say things like, "Stop scooping it with your HAND!"

"Don't stir everything together, honey," I admonish. "Just flip one more pea, young man!" I say sternly. "Who SQUEEZED that watermelon ball?" I scream.

★ ★ ★

My husband long ago abandoned this method. Every once in awhile he just glares around the table and shouts a general, all-inclusive, "STOP that, dammit!"

Usually children's table conversation is merely a recitation of amusing incidents from school. "Connie vomited in the lunchroom," they say. "I ate Jerry's stew because he thought it was full of worms—isn't that FUNNY?" "During reading group George picked his wart till it bled. Boy, was there blood! You never saw anything bleed like that wart bled!"

bleed like that wart bled!"

At this point I explain that having good manners means making life pleasant for those about you—helping others to be comfortable. That's what I say. They say, "Are there any more potatoes? Was that all the meat?"

A dish drainer placed on the floor of the cabinet where cooking pans are stored makes a good rack for lids, pie pans and the like.

FREE
Personal
CHECKING ACCOUNTS

If You Maintain A Minimum Balance of $300 Or An Average Balance of $500

AT ALL 12 OFFICES OF

PSB Pontiac State Bank

Main Office Saginaw at Lawrence—Open 9 A.M. Daily
Member Federal Deposit Insurance Corporation

the Mall

OUR SPRING STORY
is best expressed in
COSTUMES and COATS

Bloomfield fashion shop
PONTIAC MALL — Thurs., Fri., Sat., Mon., 'til 9
BIRMINGHAM — Shop Thurs., Friday 'til 9



DOUBLE DRAMA COSTUME
An ecellent spring fashion investment. Sculptured texture string tweed is a blend of cotton and rayon in blond beige. Gently shaped dress has mock button front.
59.95





ENGLISH ACCENT
Bonded Knit in Ottoman Weave. Buttons marching two by two on a double breasted British Hocking Jacket. Yours in black, navy or gold.
19.95

A SPIRITED SHADOW PLAID
A brilliant stroke of fashion in delicate spring yellow on white. Understated elegance in a coat with contemporary sleeve length and half belt.
$45

Use Your Personal Charge, Security Charge or Michigan Bankard

...AUTHORIZED FACTORY DISTRIBUTOR
Reynolds Softeners
AUTOMATIC SEMI-AUTOMATIC
REYNOLDS QUALITY
SALES-RENTALS SERVICE
TRADE-IN YOUR PRESENT SOFTENER
WATER ANALYSIS AND INFORMATION BASED ON 20 YEARS EXPERIENCE IN THIS AREA
RUST FREE SOFT WATER
CRUMP Electric INC.
OPEN MON. & FRI. EVENINGS
FE 4-3573
UL 2-3000 AUBURN HEIGHTS
3465 AUBURN RD. • PONTIAC
½ MILE WEST OF ADAMS RD.



AP Wirephoto

SHE'LL FEATHER THE NEST — Beth Ann Walker, 21, of East St. Louis will preside this summer at home games of the St. Louis Cardinals as Miss Red Bird of 1968. She's not the first of her family to appear on the Cards' roster. Her late father, Bill, pitched for St. Louis from 1933 to 1936. When redhead Beth's appointment was announced yesterday, she said her family has wanted a Walker back on the roster for years.

Court Order Ends NY Dock Boycott

NEW YORK (AP) — The head of the longshoremen's union has said he would instruct his men to obey a judge's order to end their work stoppage that has crippled most of the Port of New York since Monday.

But Thomas W. Gleason, president of the AFL-CIO International Longshoremen's Association (ILA), said he learned of the order too late to get the entire work force back on the docks at the regular starting time today.

The back-to-work order was issued Wednesday by Justice Arthur Markewich of the State Supreme Court, New York's third highest tribunal.

The Port of New York longshoremen's hiring practice battle with the Waterfront Commission led to a Maine-to-Virginia sympathy dock work stoppage Wednesday.

★ ★ ★

The ILA had called for the coastal stoppage to last from 8 a.m. to noon, but local complications made it all-day stoppages in Boston and Philadelphia.

An estimated 40,000 men were idle and waterfront sources estimated that loading and unloading of 150 ships—71 of them in the port of New York—were halted.

Ships with military cargo have been exempt from the longshoremen's demonstration since it started.

After Markewich issued the order to resume work, Gleason said: "I'm a law-abiding citizen, and of course I'll obey the order."

Despite the 8 a.m. starting time, Gleason said he would not be able to get in touch with most of his men until this morning when, he said, "the membership plans another demonstration in front of the Waterfront Commission headquarters."

Markewich issued the order on the basis of an affidavit from Alexander P. Chopin, chairman of the New York Shipping Association, which represents 145 shipping and stevedoring companies on the New York and New Jersey sides of the port. The affidavit called the stoppage illegal and contended that it violated the no-strike clause in the ILA work ocntract.

The stoppage was called as part of the ILA campaign to force the Waterfront Commission, a New York State-New Jersey agency, to abandon its plans to recruit 750 new men to work on automated piers at Port Newark and Port Elizabeth in New Jersey. The commission contends there are labor shortages at these piers.

Westmoreland Forecasts off Target, Report Says

NEW YORK (AP) — A month before the disruptive Communist Tet offensive, Gen. William C. Westmoreland predicted great allied headway during 1968 in military and pacification programs in Vietnam, the New York Times reported from Washington today.

★ ★ ★

The Times, quoting excerpts from a classified year-end report Westmoreland made to Washington Jan. 1, said the U.S. commander in Vietnam asserted that "the enemy did not win a major battle in Vietnam in 1967" and declared: "We should expect our gains of 1967 to be increased manyfold in 1968."

Other discrepancies pointed out by the Times were these:

- The general said the enemy's recruiting in South Vietnam would fall off. But intelligence analysts now say the enemy's recruiting drive picked up steam in the latter half of 1967 and he has now replaced most soldiers lost in the urban offensive.
- The general predicted combat this year would create about 340,000 new refugees. The Tet offensive alone resulted in about 350,000.
- He said the pacification program was expected "to gain considerable headway in the next six months." But the Tet offensive has profoundly disrupted that program.

JULIUS KESSLER COMPANY, LAWRENCEBURG, INDIANA. BLENDED WHISKEY, 86 PROOF, 72-72½% GRAIN NEUTRAL SPIRITS.

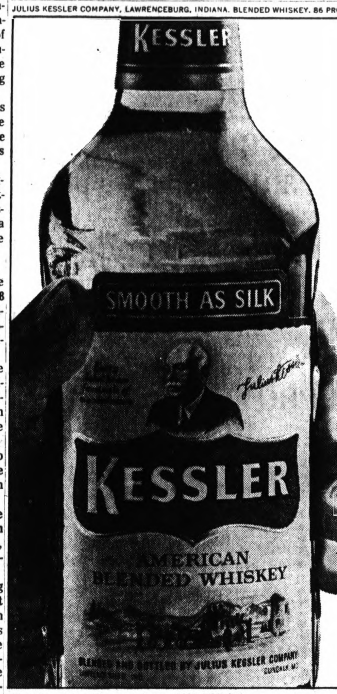

Smooth as Silk. Three honest words tell about one honest taste. The taste that's made Kessler one of the fastest growing whiskies in the country. Try this whiskey. It's "Smooth as Silk". Honest.

Kessler the Smooth as Silk Whiskey.

$10.13 ½ Gallon Code 9228
$4.09 4/5 Qt. Code 440
$2.57 Pint Code 441
Sales Taxes Included

GOODWILL STORE
9:00 A.M. 5:00 P.M.
OPEN FRIDAY EVENING UNTIL 8:00 P.M.



SPORT COATS
MEN:
HERE IS YOUR CHANCE TO PICK UP THAT EXTRA SPORT COAT AT GREAT SAVINGS
WHY PAY MORE SHOP YOUR GOODWILL STORE
15 EAST PIKE

All New, EXCLUSIVE Suntura FUN ROOM designed and built only by Sun Control



There's a Sun Control Patio for every budget—you can own one for as little as GIANT SIZE 8' x 12' Installed $1.99 per week
PORCH AWNINGS from $56

SAVE BIG! WINTER DISCOUNTS in all departments

Come in—or Call Us... Let Us Show You Why Guaranteed Sun Control ALUMs
SIDING and TRIM is by far your Best Buy!
FOLDING Aluminum Awnings From $19.95
STATIONARY AWNINGS
$4.29 per sq. ft.
UNCONDITIONAL LIFETIME GUARANTEE
NEW-CAST FIELD STONE Gives your home's exterior that elegant custom built appearance
Aluminum Miracle Finish WINDOWS and DOORS
Other Sizes & Styles $10 ANY SIZE Except Pic Wind
• ROOFING • GUTTERS • CEMENT WORK • INSULATION
YOUR CREDIT IS GOOD AT SUN CONTROL! BUY NOW—NOTHING DOWN! PAY LATER!
. . . for your home's protection
. . . for your own protection
. . . it's
COME IN . . . OR CALL US OPEN SUNDAY 10-6 P.M. DAILY 8-8 P.M.
Sun Control QUALITY • DISTINCTION HOME IMPROVEMENT CENTER
FE 5-9452
26400 W. Eight Mile Rd. ½ Mile West of Telegraph
East Side PR. 1-8810 | Pontiac FE. 5-9452 | Downriver AV. 5-3595 | Birmingham-Southfield Royal Oak EL. 7-2700 | Toledo CH. 8-4761 Petoskey 347-8462
We Design • We Manufacture • We Install • We Guarantee

MOTOROLA
Super Compact Color TV is here!



From Motorola's new flight of Color TV

Console-Size Picture! Super Compact Cabinet!

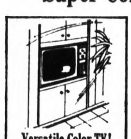

Versatile Color TV! Build it in . . . put it on a table and show it off!

- Hi-Fi Color Tube with rare earth phosphors has Motorola's special space-saving internal magnetic picture tube shield
- Power transformer chassis
- Tint control
- Automatic demagnetizer
- Color indicator light

$419.95
CT606C—20" picture, measured diagonally; 227 sq. in.

COLOR TV—your best entertainment buy

MOTOROLA Quality Clock Radio
Match this Solid State Buy!

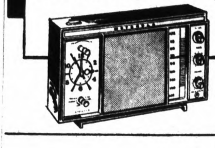

- Compact
- No tubes to burn out
- Plays you to sleep, shuts itself off • Night Light
- Choice of colors

$34.95

ALWAYS DISCOUNT PRICES
SWEET'S RADIO & APPLIANCE
30 DAYS SAME AS CASH
422 West Huron FE 4-5677
Open Monday and Friday Evenings 'Til 9 P.M.

DOWNTOWN KRESGE'S



REG. $400.00 VALUE
LAYAWAY SALE

7 H.P. GARDEN TRACTOR

- With 32" Twin Blades
- 16" Rear Hi-Flotation Wheels
- 13" Front Hi-Flotation Wheels
- 8 Speeds, 6 Forward—2 Reverse
- Padded Seat — Trailer Hitch
- Height To Hood 30"
- Width 32½"—Length 58"
- Controls Mounted on Dashboard
- 1 Gallon Gas Tank
- Weight: 393 lbs. Gross

$297

ACCESSORIES AVAILABLE

Utility Cart $25.88
Spreader $25.88
Lawn Sweeper With Hitch $28.88
Heavy Duty Rain and Dust Cover $6.88
Electric Starter $54.44
Snow Blade with Chains $49.96
Snow Thrower Attachment $168.88

DOWNTOWN STORE ONLY

Katy Says "CHARGE IT at KRESGE'S"

HIS BUDGET BUY

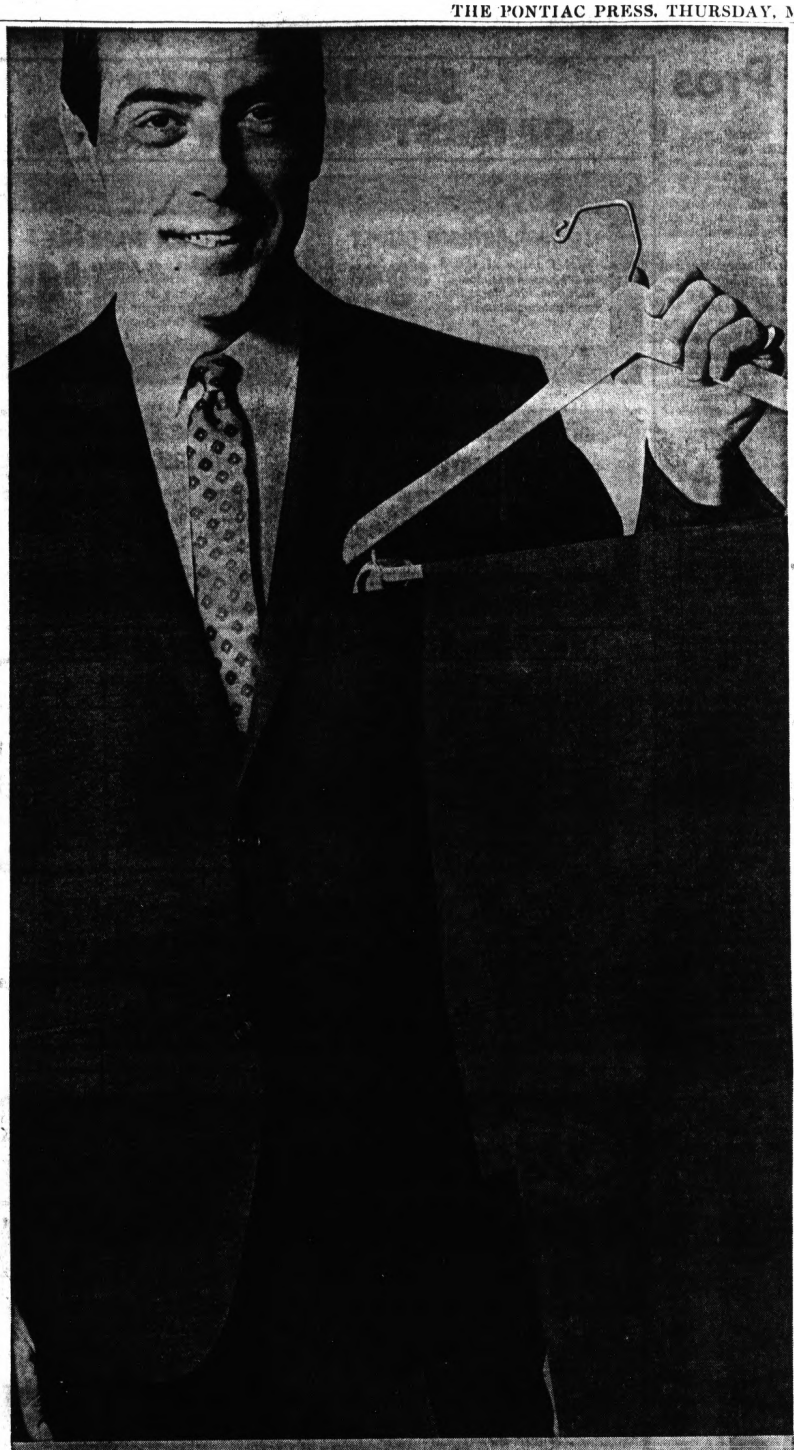

TWO-TROUSER SUITS TAILORED IN LUXURIOUS PURE WOOL SHARKSKIN... BUDGET BUY PRICED AT

63.85

The suit is so luxurious in styling, appearance and detail, you'd never guess it comes with an extra pair of trousers . . . and costs just 63.85. The pure wool sharkskin is lightweight for spring — and surprisingly long-wearing. It's tailored in a two-button model in a wide range of colors and proportioned sizes. And, of course, there's no charge for alterations.



PERMANENTLY-PRESSED DRESS SHIRTS

A welcome addition to any wardrobe, these permanently-pressed dress shirts have short sleeves and come in blue, yellow and green mini-checks and medium checks.....**3.99**



MOCK TURTLENECK BAN LON SHIRTS

Machine washable Ban Lon shirts are a pleasure to own, and these are perfect for spring. They're full-fashioned with short sleeves, mock turtleneck. Many colors.....**4.99**



DACRON® BLEND SPRING RAINCOATS

Here's a timely value: a split raglan raincoat styled in a blend of Dacron® and cotton poplin that's treated with a water-repellent Scotchgard finish. Bone or navy.....**22.88**



DOUBLE-KNIT DACRON® SPRING DRESS

The fabric is pure Dacron® polyester and the advantages are great: it's wash 'n' wearable, wrinkle-resistant, shape-retaining. The sleeveless version comes in navy, pink or white; sizes 8-16.....**16.99**



BOYS' NEVER-IRON HOPSACK JEANS

A must for the warmer weather: permanently-pressed hopsack jeans with belt loops, fast-back pockets. Choose from blue, green or whisky. Sizes 6-12, at **3.99**; sizes 26-30, at **4.49**

OPEN THURSDAY, FRIDAY & SATURDAY TO 9 P.M. Exceptions: Birmingham open Sat. to 5:30; Shelby open Thurs., Fri., & Sat. to 5:45

2 DAYS ONLY . . . FRI. & SAT.

Hughes Hatcher Suffrin

Our Pontiac Mall Store is Open Tuesday & Wednesday to 5:30, Monday, Thursday, Friday & Saturday to 9 P.M.
Telegraph & Elizabeth Lake Roads

Church Team Leads to Pros

(EDITOR'S NOTE — This is the 20th in a series of 40 articles to be published by The Pontiac Press during Lent. Each story is one of faith in action, told by a sincere person. Some contributors are famous other relatively unknown.)

By BOB PETTIT



At the age of 12 I was thin and frail and had the coordination of a broomstick. I could not run fast, nor was I strong. Whenever they chose sides for any game, I was always the last boy picked.

We had no Little League in Baton Rouge, La. There was no community recreation set-up for boys. I never had instruction of any kind in sports until I entered high school.

As a freshman I went out for football even though I was only 5-foot-7 and weighed but 118 pounds. I wasn't any good at all — but somehow I made third-string tackle.

When I finally got into a game, the other team ran a play over me that went for a 65-yard touchdown. My football career was over.

* * *

I went out for baseball and got to play second base one game. Then some guy hit a ball to me and it went right through my legs. That ended my baseball career.

BEGAN TO GROW

In my sophomore year at high school I had begun to grow some so I decided to concentrate on basketball. I gave it all I had, but when Coach Kenner Day posted the list on the bulletin board my name wasn't on it.

The only way I can describe my feeling at 14 when I wasn't good enough to make the team is that it seemed the end of the world. I was unwanted — a failure.

At first I just moped around the house. Then I started going down to my church — St. James Episcopal — where I sang in the choir, served as an altar boy and took the collection at Sunday services. The pastor — Philip Werlein — was friendly and very understanding.

He talked to me about the Person of Christ, who would help me when I was discouraged and who was always there to pick me up if I stumbled and fell.

SAME WORDS

This kind of talk didn't seem too practical to a teen-age boy consumed with a desire to play basketball, but the words must have sunk into my subconscious because years later I used the very same words to try to help other boys overcome disappointment.

But Pastor Werlein did have one suggestion that appealed to me at the time. "Why don't some of you boys form a church team" he asked.

We found enough boys who hadn't made the high school basketball squad to form a three-team church league. Now, for the first time, I was a member of a team — and somehow important.

* * *

I started practicing at home. I bent a wire coat hanger into a hoop, attached it over the garage door and shot tennis balls at it. My father, impressed by my determination, bought me a regulation basketball and backboard.

Then began a routine of hour by hour practice which I followed for seven years. after school I shot baskets from 3:30 to 5:30. Then came dinner, homework and by 7:30 p.m. I was out shooting baskets again, by the light of several lamps placed on the windowsill facing the back yard.

Every trash and garbage can became a challenge to my basket-shooting form. Apple cores, candy wrappers and scrap sheets of homework paper all became small basketballs.

From a boy who couldn't hold a basketball properly I developed quickly through this practice and became the leading scorer on our pick-up church team.

This period could really be called the pivotal point in my athletic career because from then on my goal was clear — if I were ever to excel in anything it would be basketball.

I lacked natural strength and so began daily exercises. Every night. I would do calf rises to build up my legs. Then I would grab window shade weights and do curls to build up my arms.

When I became a high school junior I could hardly wait for the basketball season to begin. During the first fall practices Coach Day was still with the football team.

The assistant basketball coach, meanwhile, had installed me at center. When Coach Day arrived for his first practice he asked, "Who's that at center?"

"Bob Pettit."

"I can't believe it. He wasn't good enough to make the junior varsity last year."

But Coach Day kept me at center. Our team became state high school champions in my senior year. Then came more championship teams during my four years at Louisiana State University, and a professional career with the St. Louis Hawks, that covered 11 years.

Today I am retired from professional basketball and devote my energies to the business world. Yet my heart is very much in sports. I am a part of the Fellowship of Christian Athletes and speak at all kinds of sporting events. I try to get across these ideas to young people:

Find a worthwhile goal in life and persist toward it . . . Remember that what you think about yourself is what you tend to become . . . Learn self discipline . . . never quit on yourself . . . Don't work for awards and records — the one record with which you should be most concerned is your record as a person, a child of God.

(Copyright, 1966, by Prentice-Hall, Inc.)

PONTIAC INCOME TAX

SPECIAL NOTICE

Any individual not subject to withholding of the City income tax is required to file a Declaration of Estimated Tax (Form P-1040-ES) if the tax liability is estimated to be greater than $40.00 for the year.

Every corporation is required to file a Declaration of Estimated Tax (Form P-1040-ES) if the tax liability is estimated to be greater than $250.00 for the year.

Declarations of Estimated Tax must be filed on or before April 30, 1968. Forms are available at City Hall, other city buildings, and most banks and credit unions in the metropolitan Pontiac area.

For further information call the Pontiac Income Tax Division at 333-7131.

CITY OF PONTIAC
Income Tax Division

NEW from General Electric Versatronic® range

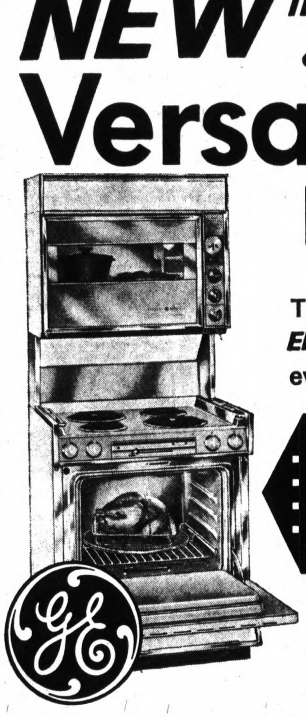

The newest, most advanced ELECTRONIC cooking center ever designed for the home!

WITH THE MASTER OVEN THAT
- Cooks ELECTRONICALLY
- Cooks Conventionally
- Cooks Both Ways at Once
- Cleans Itself Electrically with the Fabulous P-7 Feature

This Americana two oven range also features eye-level conventional oven with rotisserie and picture window . . . side mounted Key Board pushbutton controls . . . high speed Calrod® units, one with exclusive Sensi-Temp® control . . . two level exhaust system

NOW ON DISPLAY
AND IN OPERATION AT
FRAYER APPLIANCE

589 ORCHARD LAKE AVE. FE 4-0526

In Cooperation with DON FRAYER HOME FURNISHINGS Anniversary Celebration, we at FRAYER APPLIANCES are featuring Store-Wide SAVINGS on all COLOR TV, STEREO, APPLIANCES—COME IN TODAY!

SPRING SALE
OF FIRST QUALITY CARPET

INDOOR-OUTDOOR CARPET
First Quality—Famous make, use in any room or outdoors. Ideal for patios and entrances, won't rot or mildew.
$3.49 Sq. Yd.

501 NYLON PILE
Clearance of heavy-weight scroll pattern, many colors to choose from. 10-year pro-rated wear guarantee.
$4.98 SQ. YD.

HEAVY ACRYLIC PILE
Dense random shear or plush pile—special purchase of 20 decorator colors. Spectacularly priced at:
$5.98 SQ. YD.

FORTREL POLYESTER PILE
Fortrel Polyester Pile. The newest of fine carpet yarns. Heavy Fortrel Polyester. Sheared and loop. 7 choice colors.
$6.98 SQ. YD.

SAVE 30% TO 50% ON ROOM SIZE REMNANTS

11.9x11	Nutmeg Textured	105	$49.95
12x13.5	Gold Plush	108	$59.95
12x11.4	Orange Loop	90	$49.95
9x12	Beige Carved	129	$59.95
12x13.5	Beige Twist	155	$74.50
12x9.6	Gold Tip Shear	120	$84.50
12x15	Beige Loop	230	$119.95
12x9.8	Blue Carved	130	$79.95
12x18.5	Blue/Green Tweed	216	$139.95
9x12	Spice Plush	54	$39.95
12x12.7	Blue Tip Shear	185	$99.50
9x14.7	Oyster Plush	140	$69.95
12x11	Blk/White Tweed	180	$89.95
12x12	Grey Tweed	120	$89.95
11.7x9.7	Beige Tweed	65	$34.95

12x9.9	Gold Plush	78	$39.95
12x21	Beige Tweed	140	$69.95
8.9x15.2	Blue Twist	165	$79.95
12x10	Beige Tweed	98	$49.95
12x13.6	Beige Plush	144	$89.95
12x15.2	Beige Carved	205	$99.95
12x13.4	Moss Sculpture	125	$79.95
9.8x10	Beige Tweed	105	$69.95
12x17	Gold Sculpture	189	$89.95
12x10.6	Purple Shag	168	$99.95
12x18.11	Green Carved	310	$169.95
12x12.9	Gold Plush	187	$99.50
12x11	Green Tweed	105	$59.95
12x15.3	Red Textured	122	$69.95
12x13.6	Beige Carved	210	$109.95

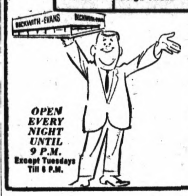

Beckwith-Evans
FINE FLOOR COVERINGS
27 S. TELEGRAPH TEL-HURON SHOPPING CENTER
CALL 334-9544
OPEN 'TIL 9 P.M. THURS., FRI. and SAT.

WICKES
PATRICIAN • CONTEMPORARY
CLASSIC • TRADITIONAL
KITCHEN CABINETS!

HERE'S WHAT YOU GET...
Imagine this beautiful new 17' Wickes kitchen in your home. This amazing, one-time low price includes the cabinets, postformed tops, Townhouse range, hood, stainless steel sink, and faucet with spray.

$623.75 save up to 62.31

SAVE 10%
on any cabinet and countertop order of $300 or more



A wife-saver! DISHWASHER
Holds 16 place settings. Automatic rinse injector for spot-free drying.
$169.95 save 20.00

Cook with ease! ELEC. OVEN
Lifetime elements—full size 24" oven—automatic clock controlled timing.
$189.98 save $13.10

Postformed COUNTER TOP
Easy to install for the "Do-it-yourselfer" one piece surface, no seams, no seepage
3.29 lin. ft.

Keep drains free! SINK STRAINER
Stainless steel basket easily installed on any standard sink.
2.25 save 50c

GOLD NEEDLEPOINT VINYL CLAD PANELING
Unique way to decorate and protect your walls. Complete accessories available for easy installation.
$7.67 • PATTERNS reg. 7.98 save 31c

SPARKLING TILEBOARD PANELING!
Keep problem walls looking their best. Special finish shrugs off moisture, stains, and scratches.
8.64 • PATTERNS reg. 9.98 save $2c

Easy to care for! STAINLESS SINK
Double bowl with satin finish. Self-rimming for neat, easy installation.
18.88 save 5.07

Wickes finest SINGLE FAUCET
Simply installed — easy operating. Complete with hose and spray. Fits all standard sinks.
16.65 save 1.85

Wagon Wheel CHANDELIER
Finely crafted. Includes 6 lanterns with frosted glass chimneys and full sized shades.
28.88 save 14.44

VINYL ASBESTOS FLOOR TILE
A lifetime of wear and easy care at a bargain price, now at Wickes. Enough for 10 x 12 room only . . .
$23.56 save 8.68

WICKES
LUMBER and BUILDING SUPPLIES CENTER
HOLLY and BALDWIN ROADS
5 Miles South of Grand Blanc
Open Daily 8 A.M. to 5:30 P.M. Sat. 8 to 4
BLOOMFIELD MIRACLE MILE
2215 South Telegraph Road
Open Daily and Sat. 9 A.M. to 9 P.M.

Good Appearance for Easter



Men's Suits
Latest Styles
Vests
Double-Breasted
39.95 - 69.95

Men's Sport Coats
Latest Styles
Silks & Wool Blends
19.95 - 49.95

See also our large selection of Boys' clothes and shoes

Conn's Men's & Boys' Wear
73 N. Saginaw Downtown Pontiac

GI Absentee Ballots Could Be Decisive

By JERRY T. BAULCH

WASHINGTON—Since most of the 3½ million men and women in military service vote by absentee ballot, and these are counted late, they could be the deciding factor in cliffhanger elections this year.



BAULCH

And the weight of those ballots could be considerable, in proportion to their number, if the presidential election turns out to be the squeaker some political experts predict.

Of course nobody knows whether there are more Democrats or Republicans in uniform so there's no way of predicting which way the military vote would trend. But servicemen as citizens have the same responsibility as civilians to cast their votes.

There's a time element involved. There are deadlines for applying for absentee ballots or for registering. Some states have permanent registration; some don't.

It may be too late to fulfill the technicalities to vote in some of the primaries in the next couple of months, but not in the general election next November.

★ ★ ★

The Pentagon is making its usual election-year get-out-the-vote effort, and the latest pamphlet containing the voting rules for the various states has gone out to military commands. This guidance is usually available through the GIs' voting officer, usually his unit's legal officer.

AVAILABLE TO CIVILIANS

Civilians working with the military away from home also can get this guidance for absentee voting. There are many thousands of such civilians in Vietnam and others spread around the world.

The state, city or county in which a person lived before entering military or federal civilian service is usually considered his legal residence for voting purposes unless he established residence elsewhere.

Time spent in service counts in meeting the total residence requirement. For instance, if a state requires a minimum residence of two years and a person lived in a state one year and served in the Army or overseas in foreign service for another year, he will have fulfilled the two-year residence requirement of his state.

All states permit people in the armed forces to acquire a new voting residence, provided they meet the state's legal requirements.

Pensions Explained

Some veterans who write me have the mistaken impression that they automatically get a pension under the new law by which every veteran is considered 100 per cent disabled at age 65 for pension purposes.

You also have to be within the income limitations—not more than $1,800 a year if single or $3,000 with dependents.

There are somewhat similar income limitations applied to pensions for widows and children of veterans who die of non-service-connected causes.

★ ★ ★

And the new rule doesn't mean a man who is receiving 40 per cent disability compensation gets 100 per cent on reaching 65. Disability compensation is entirely different from a pension, but you can't draw both.

Separate-Residence Ruling

Servicemen ordered to Vietnam, Korea or other remote spots who send their wives and kids to live with Grandma are losing their family separation allowances under a recent ruling by the comptroller general.

★ ★ ★

The ruling says such allowances are permissible only if the serviceman "is maintaining a residence for his dependents which he could share with them as his own household when his duty assignment might permit.

Big but Empty

The population of Siberia, whose area accounts for more than one-fourth of the entire Asian continent and 60 per cent of the territory of the U.S.S.R., is only about 32.5 million, according to the Encyclopaedia Britannica.

Got A Paint Problem?



THEN INSTALL ALSIDE MAINTAINANCE - FREE ALUMINUM SIDING

As Low As $27.65 per square without backing (100 Sq. Ft. Per Square)

Church's LUMBER & BUILDING SUPPLY SINCE 1890

AUBURN HEIGHTS 107 SQUIRREL RD. UL 2-4000

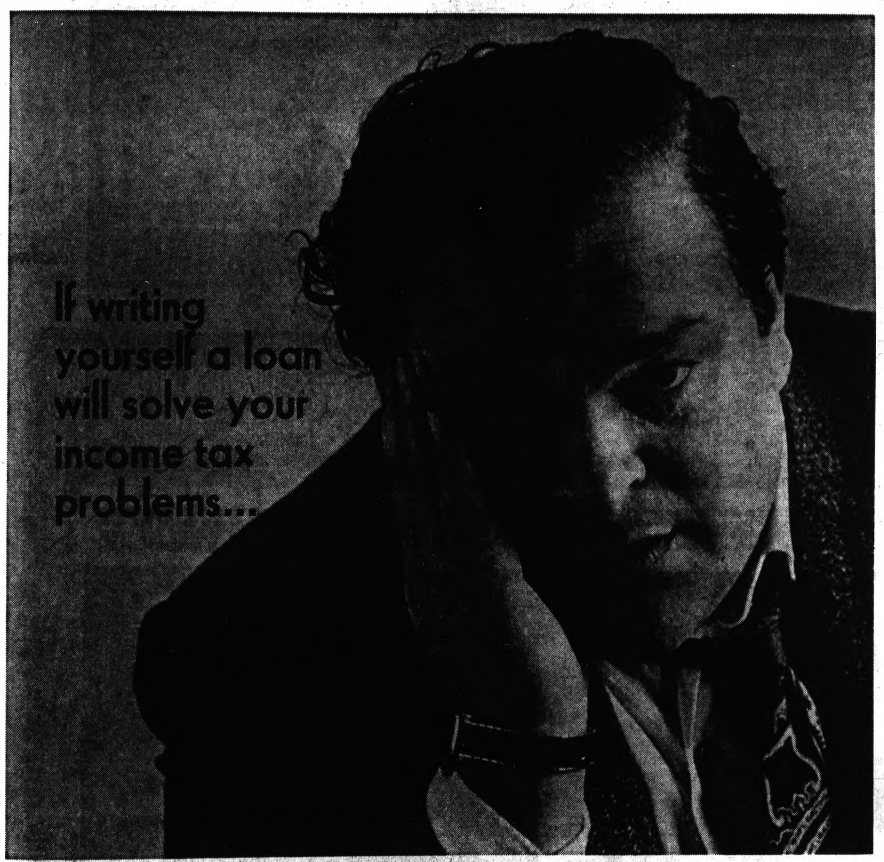

IT'S GOOD TO KNOW WE'RE IN YOUR CORNER

No matter how well you plan it, you may still wind up owing Uncle Sam more than you can spare. But this year, Manufacturers Bank has a ready solution. Unicheck . . . the complete banking service. ☐ A Unicheck account offers you Full-Time Credit of $300, $1000, $2000 and up. To put it to work, just write a check. You'll actually be writing yourself a loan. But only you and the bank will know. And using your credit and repaying in convenient payments will take the sting out of any tax bite. ☐ Manufacturers Unicheck account also offers No-Service-Charge Checking, automatic savings, automatic loan payments and a special Unicheck identification card. It's a great way to simplify all your banking business. ☐ So why wait for an emergency money situation to catch you by surprise. Open a Unicheck account now at your nearby office of Manufacturers Bank. When it comes to turning a money problem into "no problem," Manufacturers is in your corner.

Member Federal Deposit Insurance Corporation.

MANUFACTURERS BANK

Sylvan Lake 2340 Orchard Lake Rd., Pontiac, Michigan

Sears
SEARS, ROEBUCK AND CO.

3-DAY SALE

Maple-Veneer Colonial Style

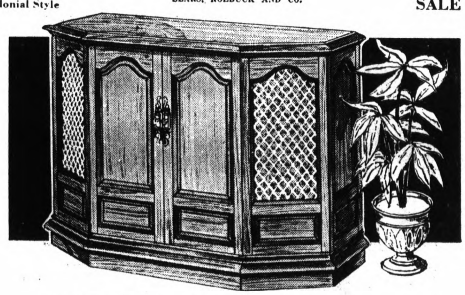

AM/FM Console Stereo

IN SPANISH OR COLONIAL STYLE

Has an Advance-Design changer, AM/FM, FM Stereo radio, tape playback jacks. Solid-state chassis develops 75 watts peak power. Choose maple-veneer Colonial cabinet or popular walnut veneer Spanish style now, and save over $60 at Sears.

Reg. 389.99
329.88

NO MONEY DOWN on Sears Easy Payment Plan

ORGAN SALE

Sears 37-Key Chord Organ
Reg. 179.99 $148
Has 30 chord buttons, vibrato control; walnut-veneer cabinet. Simple-to-learn number system teaches you to play right away. Bench Extra

88-Key Electronic Organ
Reg. 699.99 $628
Has 11 voices, 17 automatic pre-set chords, plus 3 footages for tonal color. 100 watts peak power. Modern, colonial style. Bench Extra

Sears Stereo, TV Dept.

KENMORE PORTABLE

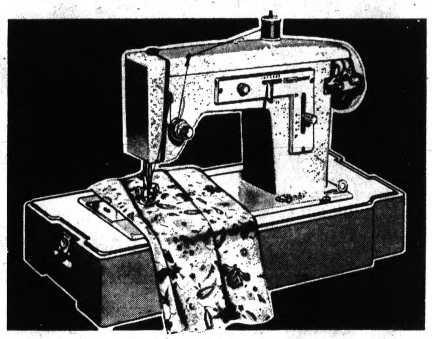

ZIG-ZAG Sewing Machine with Case

3-Day Sale $59

Sews zig-zag and straight stitches, forward and reverse. Overcasts, satin stitches, sews on buttons manually. Has lever type stitch width/length controls. Durable plastic carrying case included.



Kenmore Upright Vac

Sale-Priced $26

High speed spiral brush with nylon bristles picks up lint, hair, surface dirt quickly. Uses disposable dust bags. Convenient 15' long cord.

Sears Vacuum & Sewing Machine Dept.

Sears SEARS, ROEBUCK AND CO. Downtown Pontiac • FE 5-4171



AP Wirephoto

COLLEGE-BOUND — Phuon Tran Thi, 19, of South Vietnam may be able to come to the United States and attend college — thanks to the people of Traverse City and a former resident who served with the Air Force in Vietnam. The Grand Traverse Council of Churches is conducting a fund-raising drive to bring Miss Thi to Northwestern Michigan College this summer.

Thanks to Traverse City Residents

S. Viet Girl May Attend College in Michigan

TRAVERSE CITY (AP) — It's thousands of miles from the war-torn area at Qui Nhon Air Force Base, South Vietnam, to the campus of Northwestern Michigan College here, but a 19-year-old South Vietnamese girl hopes to make the journey this summer.

Phuon Tran Thi, one of five children in a family uprooted from their home near Da Nang in 1963, has been working as an interperter at the base, questioning prisoners and doing other work with American forces.

* * *

But now the Grand Traverse Council of Churches, spurred by a letter from a former resident now in the Air Force, has started a drive to raise $2,000 to bring the girl here to attend college. The sum covers the cost of her transportation and will also pay for a 10-week English short course at Michigan State University, East Lansing, before she enrolls for the full term.

Capt. Richard H. DeFer wrote an aunt, in this northwestern Lower Michigan city of 18,500 asking for help in a project to send Miss Thi to college in the United States.

'TIGER' DIVISION

DeFer, is now undergoing B52 training at Castle Air Force Base near Merced, Calif. At the time he wrote his aunt, Mrs. Walt Kwasky, he was a forward air controller (FAC) stationed with the Korean "Tiger" Division at Qui Nhon.

"We encountered Miss Thi since we always had a need for an interpreter for both prisoners and civil affairs," he wrote.

"In many cases Miss Thi was called upon. At the risk of her own life and without any hesitation she always went when asked. Through her efforts many American and Korean lives were saved."

* * *

He explained that the men wanted to do something for her and decided upon the college education. He said much of the paper work to assure her departure from South Vietnam is finished.

DeFer, reached at Castle AFB said he was delighted to hear the fund-raising was going ahead in Michigan.

He said Miss Thi drew lots with another girl for a chance to come to the United States.

"She'll do well," he added. "She's extremely sharp."

DeFer said he was concerned whether she could get the necessary clearance from Saigon government where she has to go for another interview with the National Police before leaving for this country.

FEARS DIFFICULTY

He said she might have difficulty reaching Saigon because of the Tet offensive.

DeFer said he heard a report that Miss Thi was wounded during the Tet drive at Qui Nhon, but that it was unconfirmed.

* * *

A Traverse City couple, Mr. and Mrs. Frank Wysong offered to let the girl live with them while she attends college. Mrs. Wysong said: "We just wanted to help. We had one grandson return safely from Vietnam and just wanted to do what we could." Wysong is a retired owner of a former Traverse City gravel company.

A May 1 deadline has been set to raise the necessary funds and allow time for Miss Thi to arrive in the United States and complete the 10-week English short course before attending Northwestern Michigan, which has already accepted her for study.

TRANSMISSIONS



"There's No Business Like KNOW Business!"

Knowing How to Repair Transmissions Expertly and Economically Is Our Business

RELIABLE TRANSMISSION CO.

922 Oakland Ave. Call 334-0701

SIX TOP YOUNG AMERICAN DESIGNERS CREATE AN EXCLUSIVE WARDROBE OF DU PONT FIBERS FOR OUR 40TH ANNIVERSARY

Win Winkelman's designer collection of twelve exciting young fashions — and have yourself the most chic summer ever. You could be the lucky lady who will walk off with this exclusive $500 wardrobe. Elegant and distinctive, our dozen dazzling outfits were created from Du Pont fibers that are easy to wear, and just as easy to care for.

To enter the contest, pick up an entry blank at Winkelman's. It's as simple as that. See the designer collection modeled informally at Pontiac Mall on Friday, March 22 from 4:00 - 9:00; and Saturday, March 23, 12:00 - 5:00.



Victor Costa of Suzy Perette designs with new shape and sophistication. The dandy vest and pleats are of Dacron® polyester/linen; shirt bodice is Dacron®/cotton voile. Navy/yellow/white, or black/red/white, 8-14, 60.00. Romantic belted Dacron®/cotton voile, brown or grey with white, 8-14, 40.00.

Jane Justin of Don Sophisticates does things up brown two ways: beautifully feminine embroidered dots on Dacron®/cotton voile with sash belt, also in grey/white, sizes 8-14, 40.00. The checked shirt dress is nicely tailored, and sports a low-slung belt. Also in navy/white Dacron®/cotton, 8-14, 30.00.

Kathy Brown of Cole of California turns on neon brights in a predominantly pink print as splashy as the seaside. The bikini with tie-back bra is in Orlon® acrylic challis, junior sizes, 18.00. The placket-front shirt comes in Orlon®, S.M.L., 14.00. Orlon® pull-on pants are in junior sizes, 14.00.



Jeannemarie Volk of Doodles creates two bright dandy looks in an eye-popping plaid. Dacron®, cotton jacket, 25.00, and skirt, 12.00; Dacron®/cotton voile body shirt, 10.00. The vest look is really a one-piece culotte shift of Dacron®/cotton, 19.00. All in a bold combination of navy/putty, junior sizes.

Helene Simic of Sportempo takes an off-beat tailored route to great fashion. Paisley Dacron®/cotton voile shirt, 13.00. Dacron®/cotton pleated A-line, looped with a chain, 16.00. Right, Dacron®/cotton jacket, 20.00, skirt, 13.00; BanLon® nylon shell, 10.00. Yellow/brown/white prints, solids, misses' sizes.

Ruth Norman of Stanton Jr. Petites gets sentimental over pretty sheers. Wide-belted orange or blue print with a romantic country air, in Dacron®/cotton voile, sizes 5 to 11, 23.00. Sheer, shadow rib shirt dress is heaped with ruffles and a bow. Comes in pure white or brown, sizes 5 to 11, 23.00.

40 FASHIONABLE YEARS Winkelman's

PONTIAC MALL
TEL-HURON CENTER

WINKELMAN'S LOOKS TO YOUR FASHION FUTURE WITH FIBERS BY DU PONT

Waterford Our Lady Advances to State Semifinals

By FLETCHER SPEARS

MARSHALL — The mention of Waterford Our Lady of Lakes as a contender for the state Class D basketball title two weeks ago would have produced little more than a few polite chuckles.

Not now. The Lakers, fast becoming one of the best road shows around, made a successful one-night stand here last evening and now they'll move to East Lansing for what they hope will be two performances.

In the one-nighter here, the Lakers eliminated Covert in a quarter-final contest, 70-68, to advance to the semifinals tomorrow night.

Next on the Lakers' schedule is a contest tomorrow against Vanderbilt at 7 p.m. at Lansing Everett High School. The winner then moves to the finals at 3 p.m. Saturday against the survivor of the Flint St. Matthew-DeTour contest.

* * *

Vanderbilt moved up by downing Freesoil, 52-50. Defending champion St. Matthew rolled past Peck, 87-64, while DeTour posted a 94-82 decision over Hermansville.

Two weeks ago, coach Mike Boyd and the Lakers were solid bets to lose in district competition. They survived, but few felt the team would make it past the regional phase. They did.

* * *

Now the secret is out. The Lakers are no longer a surprise. Obviously, they've just been overlooked.

"It's just great," beamed Boyd as he talked about the trip to East Lansing tomorrow.

"It's a first," he was telling some of the wellwishers after the conest. "Our first district title, our first regional, our first quarter-final . . ." Unsaid was that the big 'first' he and the Lakers would like is the state title.

* * *

The Lakers made a bagful of mistakes in taking this one, but Covert made more and therein lies the difference.

SPARK WINS

A substitute with a hot hand plus scoring balance carried the Lakers to the two-point margin.

* * *

Forward Brian Haskins turned in one of his best performances of the season with 21 points and 15 rebounds.

Center Dan Sioma hauled down 11 rebounds and contributed 13 markers. Dennis McCulloch, who generally holds the hot hand for the Lakers in the scoring department, was limited to 16 points, 10 from the free throw line.

Forward Dan Fahlgren, called by Boyd the "best No. 6 man around," entered the game in the second frame and stayed around to collect 10 points and five rebounds.

Sophomore guard Pat McColgan checked in with eight markers, all in the first half, and he hit on three straight buckets in helping ignite the Lakers' attack in the second period.

(Continued on Page C-2, Col. 3)

WATERFORD OLL (70)	FG	FT	TP	COVERT (68)	FG	FT	TP
McCulloch	3	10-13	16	Allen	3	1-3	7
Haskins	9	3-12	21	Dobbins	11	6-1	22
Fahlgren	4	2-3	10	Q. Mingo	2	6-8	10
Sioma	5	3-7	13	A. Mingo	2	0-1	4
P. McColgan	4	0-1	8	Smith	6	1-2	17
Yezbick	1	0-0	2	Lauderdale	3	2-3	8
Totals	26	18-36	70	Totals	30	10-18	68

SCORE BY QUARTERS

Waterford Our Lady of Lakes	10	29	17	14	— 70
Covert	10	18	19	21	— 68

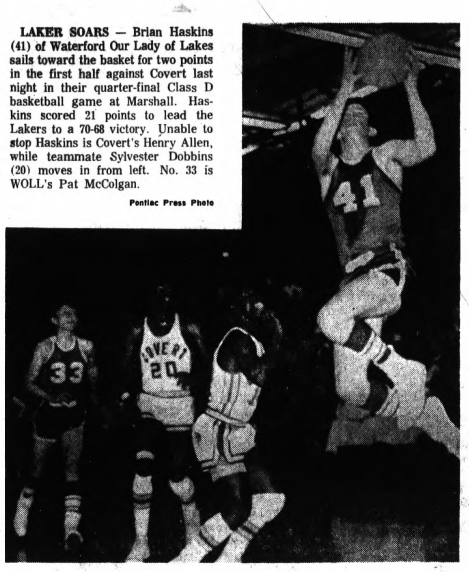

LAKER SOARS — Brian Haskins (41) of Waterford Our Lady of Lakes sails toward the basket for two points in the first half against Covert last night in their quarter-final Class D basketball game at Marshall. Haskins scored 21 points to lead the Lakers to a 70-68 victory. Unable to stop Haskins is Covert's Henry Allen, while teammate Sylvester Dobbins (20) moves in from left. No. 33 is WOLL's Pat McColgan.

Pontiac Press Photo

THE PONTIAC PRESS
SPORTS
THURSDAY, MARCH 21, 1968 C—1

Austin Overpowers B. Rice's One Shooter

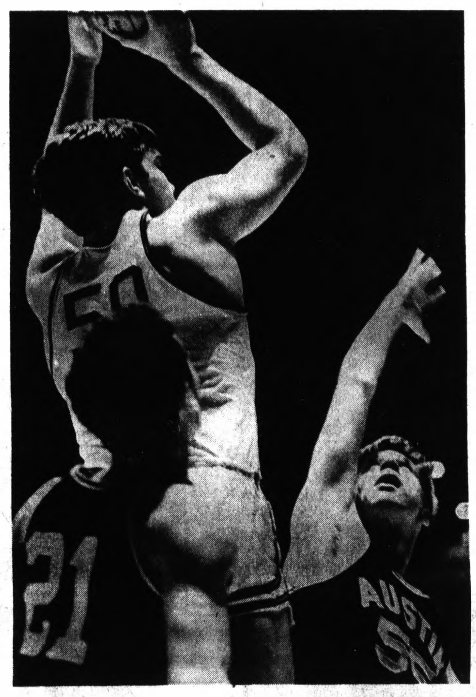

TAKING AIM—Lee Hart, 6-5 center of Birmingham Brother Rice, towers over Detroit Austin's John Sark as he takes aim at the basket during their Class A quarter-final basketball game in Ann Arbor last night. No. 21 is Gil Gugni. Austin advanced to the semifinals with a 75-67 victory.

Pontiac Press Photo by Edward R. Noble

BY JERE CRAIG

ANN ARBOR — One cannon—even firing nuclear warheads—doesn't win wars; similarly it takes more than one gun on the basketball court.

Detroit Austin came up with the superior firepower and the physical strength in the hand-to-hand combat underneath the backboards to topple Birmingham Brother Rice, 75-67, Wednesday night at the University of Michigan Events Building.

The defeat was a fatal blow for the surging Warriors. After struggling to 4-8 mark in their Central Division League activity, they powered their way past 10 opponents.

The victory march took them and their followers to conquests never before recorded in the school's brief history—specifically Class A district and regional hoop titles, and a berth in last night's state quarter-finals.

* * *

Then they again encountered a regular season league foe in Austin, who whipped the Birmingham cagers by 24 and nipped them by 1 during that campaign. Knockdown No. 3 last night resulted in the kayo.

ONLY LEAD

Brother Rice's only lead in the game came on Dave Kreuz's jump shot with 37 seconds elapsed in the opening quarter. The Friars tallied five points in a row for a 5-2 advantage.

Lee Hart's free throw with 5:16 left in the quarter tied the score for the Birmingham quintet. Austin then ran up seven points in a row. The Friars kept the pressure on and built their margin to 23-12 at the buzzer. Brother Rice retaliated with seven straight points as the second quarter opened, trimming its deficit to 23-19. With Don MacAloon pumping in 10 of 16 first-half points, the Warriors stayed close and finally cut the gap to 39-36 at the intermission.

The rugged work of 6-5 John Sark sparked Austin. He hit 13 points and pulled down seven rebounds in the opening 16 minutes.

The Detroiters maintained a 4-6 point spread for much of the third quarter but John Maloney came off the bench to add brief help to MacAloon's persistent bombing and Brother Rice knotted the score at 52 with 2:09 remaining on a Maloney jump shot from 17 feet on the left side.

* * *

Immediately, Sark put the Friars back in front for good with a layup. It was 58-54 as the last quarter began. The losers reduced the lead to two points three times.

SCHOOL MARK

But again their offense was almost entirely MacAloon—he finished with 32 points to lead all scorers and tie the Warriors' school record—while Sark or Mike Gibson of Austin was grabbing everything that didn't go in.

From a 62-60 advantage, the winners

(Continued on Page C-2, Col. 6)

BROTHER RICE (67)	FG	FT	TP	DETROIT AUSTIN (75)	FG	FT	TP
Kreuz	3	1-2	7	Sark	7	4-8	18
McGill	0	1-3	1	Gugni	2	0-0	4
Hart	0	3-4	3	Gibson	8	4-4	20
Maloney	4	3-3	11	Shalla	1	3-2	5
MacAloon	14	4-4	32	Beaupre	4	7-7	15
O'Donnell	1	0-0	2	Rancilio	2	3-4	13
Bialas	1	1-3	3	Varty	0	0-0	0
Jones	3	2-2	8				
Totals	26	15-21	67	Totals	29	19-25	75

SCORE BY QUARTERS

Birmingham Brother Rice	12	24	18	13	— 67
Detroit Austin	23	16	19	17	— 75

Tourney Loses One Defending State Champ

By The Associated Press

Defending champion Mount Pleasant Sacred Heart was knocked out of Class C action as competition rose to fever pitch in the Michigan High School Basketball Tournament quarter-finals.

Sacred Heart was beaten by only four points, 69-65, by Saginaw St. Stephen in a quarter-final match Wednesday night that pitted two almost equally powerful teams against each other. Sacred Heart and St. Stephen took identical 21-1 records into the contest at Midland.

* * *

Two other defending champions — Flint St. Matthew in Class D and Menominee in Class B — romped over opponents. St. Matthew, carrying a 14-8 record, stomped over Peck (14-7) 87-64 at Caro. Undefeated Menominee (19-0) overwhelmed St. Louis 96-80 at Grayling. St. Louis had a 21-1 record going into the game.

The quarter-final victors battle Friday in semifinal contests at Lansing and East Lansing. Championships will be fought Saturday.

In Class A action, top-rated Ypsilanti's 6-foot-8½ center Craig Larsen got 35 points to lead his team to a 73-70 victory over Battle Creek Central.

Detroit Catholic Central beat Garden City East, 77-58, behind the 31-point shooting of Ron Gutkowski. Grand Rapids Ottawa Hills downed Saginaw 67-60.

CLASS B

Patrick Miller dumped in 35 points to lead Menominee.

Willow Run's Dave Hart had 35 points to lead his team to a 95-86 upset over Cheasning, rated fifth in the Associated Press high school basketball poll. Chesaning's Tom Beckman had 27.

Holland Christian, 24-0 on the season, outclassed Otsego by a score of 62-53. James Vogelzang had 16 points for the winners.

Detroit Servite extended its winning column to 20 games against two losses with a 64-55 victory over Saginaw Buena Vista. Frank Kolch and Alex DeYonker each had 17 for Servite.

CLASS C

Class C's top-rated Detroit All Saints romped over Flint St. Michael 60-45 behind Stanley Grayson's 25 points.

A tall Eau Clair team beat down a short but scrappy squad from Leslie, 77-69, after trailing at the half 36-34.

A final basket with 20 seconds to go gave Wakefield a 70-68 squeaker over St. Ignace, as Michael Smolcich scored 18 points for the winners.

But Tigers Lose, 2-1

McLain 'Shows' Fans

By BRUNO L. KEARNS
Sports Editor, Pontiac Press

LAKELAND, Fla. — Show business is Denny McLain's "other" profession. The strong right hander pitched five strong innings yesterday, and gave the sleepy Marchant Stadium crowd a few laughs, but wasn't the pitcher of decision as the Tigers lost a 2-1 verdict to the Houston Astros.

* * *

Don Wilson, who hurled a no-hitter for the Astros last year against the Braves, gave up only one hit and that was a solo home run by Al Kaline in the bottom of the fourth inning.

* * *

Tom Griffin a righthanded rookie pitched the last three innings for Houston and gave up only a walk to Dick McAuliffe in the ninth inning.

McLain, who allowed four hits in his five innings, was touched for the run in the first inning when leadoff batter Ron Davis singled, followed by a single by Joe Morgan and a fly by Russ Staub.

In the fourth inning, McLain got wild after one out. He walked Hal King, Norm Miller and Bob Aspromonte on 12 straight balls to fill the bases.

* * *

His first pitch to Hector Torres was a strike and as the crowd cheered, McLain also gave an applaud with his hand and glove on the mound to stir a laugh from the fans.

DOUBLE PLAY

Torres then grounded to Ray Oyler who started the double play to end the inning.

* * *

John Hiller, who relieved McLain was charged with the defeat, but it was an unfortunate loss for the young Canadian lefthander.

(Continued on Page C-4, Col. 3)

MacAloon Ties School Record in 75-67 Loss

Lack of Funds Shelves OCC Grid Program

A sport that looked like a winner has been scratched from the 1968 athletic program at Oakland Community College due to a lack of funds.

The announcement that the intercollegiate football program slated for this fall as OCC, had been scrapped came yesterday from John E. Tirrell, president of OCC.

"The proposal which was drafted to meet these (football program) expenses did not get the support of some campus administrators, faculty and students, which was necessary since the sport was to be financed by student activity funds," Dr. Tirrell said.

Dr. Tirrell added that the present OCC intercollegiate athletic program will be supported as in the past by the student activity fund. That program includes basketball, cross country, swimming, golf and tennis.

* * *

Prentice "Pin" Ryan, the ex-Royal Oak Kimball coach who would have headed the OCC football team, expressed disappointment at the postponement, but agreed with the OCC president that he would rather not proceed until football gained the support of all concerned.

Pistons Trip Boston

BOSTON (AP) — "Sure I'm happy that we won, I'd be crazy if I weren't, but I wish Russell had played," said Detroit Pistons' star Dave DeBusschere. His team defeated the Boston Celtics 125-116 Wednesday night and gained the National Basketball Association playoffs for the first time in five years.

The Pistons then gathered around a lockerroom radio to listen to the result of the New York-Cincinnati game, won by New York 108-106.

That result dumped the Royals into fifth place in the Eastern Division. A Royals' victory would have forced a playoff between Detroit and Cincinnati for fourth place.

"I don't want to be given anything, DeBusschere said, after scoring 32 points in the game.

Bill Russell, the Celtics' player-coach did not play in the contest. Another Boston starter, Satch Sanders, also was forced out of the contest due to minor injuries.

WENT TO HOOP

"With Russell not in there, we were able to go to the hoop and take a lot of shots we normally would not be able to," DeBusschere added.

(Continued on Page 4, Col. 5)

DETROIT (125)	FG	FT	TP	BOSTON (116)	FG	FT	TP
DeBusschere	13	6-8	32	Howell	4	5-7	13
Hairston	8	3-4	19	J. Jones	5	4-4	10
Strader	3	1-1	7	Embry	9	4-5	22
Bing	9	5-6	23	S. Jones	4	1-2	9
Walker	5	0-0	10	Sigfried	10	3-4	23
Miles	5	2-3	12	Havlick	7	3-3	17
Chappell	1	2-2	4	Nelson	7	3-4	17
Fox	0	5-7	5	G. Thaker	2	0-0	4
Dischinger	4	3-3	11				
Totals	48	29-41	125	Totals	46	26-37	116

SCORE BY QUARTERS

Detroit	37	27	24	37	— 125
Boston	22	38	30	27	— 116



PRESSURED — Guard Pat McColgan (33) of Waterford Our Lady of Lakes tries to get away a shot while being pressured by Covert's Quentin Mingo (52) in the first half of their game last night in Marshall. In foreground are Brian Haskins (41) of WOLL and James Jeffries (34) of Covert. No. 31 at right is WOLL center Dan Sioma.

Pontiac Press Photo

Advance Ticket Sale Set at Our Lady

Advance tickets — 500 — for tomorrow night's state Class D semifinal game between Waterford Our Lady of Lakes and Vanderbilt will go on sale late today.

* * *

Waterford Our Lady coach Mike Boyd said the tickets would be available at the school until 7:30 today and again tomorrow morning between 8 and 9.

* * *

The game is slated to start at 7 p.m. tomorrow at Everett High School in Lansing.

Detroit Five Romps

DOWNERS GROVE, Ill. (AP) — The Detroit Sparks defeated the Long Beach, Calif., Flying Wheels 61-46 Wednesday in the first round of the National Wheelchair Basketball Tournament.

State Tourney

QUARTER-FINALS

Class A

Detroit Catholic Central 77, Garden City East 58
Detroit Austin 75, Birmingham Brother Rice 67
Grand Rapids Ottawa Hills 67, Saginaw 60
Ypsilanti 73, Battle Creek Central 70

Class B

Detroit Servite 64, Saginaw Buena Vista 55
Holland Christian 62, Otsego 53
Menominee 96, St. Louis 80
Willow Run 95, Chesaning 86

Class C

Detroit All Saints 60, Flint St. Michael 45
Eau Clair 77, Leslie 69
Saginaw St. Stephen 69, Mount Pleasant Sacred H. 65
Wakefield 70, St. Ignace 68

Class D

DeTour 94, Hermansville 82
Flint St. Matthew 87, Peck 64
Vanderbilt 52, Freesoil 50
Waterford Our Lady 70, Covert 68

FRIDAY'S SEMIFINAL PAIRINGS

Here's the list of pairings in the high school basketball state tournament semifinal competition to take place in East Lansing Friday:

Class A

Grand Rapids Ottawa Hills (17-5) vs. Detroit Austin (14-6).
Detroit Catholic Central (21-1) vs. Ypsilanti (22-0).

Class B

Menominee (20-0) vs. Willow Run (15-7).
Detroit Servite (20-2) vs. Holland Christian (24-0).

Class C

Detroit All Saints (25-0) vs. Eau Clair (17-5).
Saginaw St. Stephen (22-1) vs. Wakefield (17-4).

Class D

DeTour (17-4) vs. Flint St. Matthew (15-8).
Vanderbilt (23-1) vs. Waterford Our Lady (14-7).

Spartan Nine Wins

MIAMI, Fla. (AP) — Michigan State rapped Rutgers pitching for 17 hits, including a three-run homer by Tom Hummel in the six-run fifth inning, while posting a 17-3 victory Wednesday in the Miami Collegiate Baseball tournament.

Top Pick OK's Terms

ATLANTA (UPI) — The Atlanta Falcons announced the signing of their No. 1 draft choice, defensive end Claude Humphrey from Tennessee State.

Atlanta coach Norb Hecker figures Humphrey in his starting plans for the 1968 National Football League season.

AUTO . . .
GOOD DRIVERS — SPECIAL RATES

PERSONAL PROPERTY . . .
HOMEOWNERS PACKAGE POLICIES
Fire—Liability—Theft
Jewelry—Furs—Cameras
BOATS AND MOTORS—AIRCRAFT

BUSINESS . . .
INDUSTRIAL AND RETAILERS PACKAGE
Burglary—Glass—Liability
Fire—Compensation
Boiler and Machinery
BONDS—MALPRACTICE

FE 4-1551
306 RIKER BLDG.
PONTIAC

LIFE . . .
MORTGAGE INSURANCE
Savings—Investment—Retirement
Hospitalization
Family Plan Life
Income Protection
SICKNESS AND ACCIDENT
GROUP

. . . OVER 35 YEARS OF DISTINGUISHED INSURANCE SERVICE

H W HUTTENLOCHER AGENCY INC
H. W. Huttenlocher — Max Kerns — James Huttenlocher — Richard Huttenlocher — Charles F. Hatter

Lakers Down Covert; Vanderbilt Next Foe

(Continued from Page C-1)

Both squads started slow. Neither hit well and they wound up 10-10 after one frame, but the second turned out to be the big one, particularly for the Lakers.

★ ★ ★

Covert, with Sylvester Dobbins and Clarence Lauderdale — both 6-2 — controlling the backboards, spurted ahead in the second quarter by as much as seven points, but the Lakers took charge in the last four minutes of the second.

Trailing 25-21 with a little less than four minutes left in the half, the Lakers applied a slight press to Covert and it worked. Covert began tossing the ball away and the Lakers began converting the miscues into points and they ran up an 18-3 margin in that short span to take a 39-28 lead at intermission.

It was Covert's turn in the second half. A slight pressing defense forced the Lakers into numerous mistakes that enabled the team to pull within two points a couple of times in the fourth period.

Covert ran into foul problems early in the game when Lauderdale and center Quentin Mingo collected three personals apiece. Lauderdale then collected his fifth with just one second left in the third and Mingo left a short while later.

Dobbins finished with 22 points to lead all scorers. Steve Smith picked up 17 and Quentin Mingo added 10.

Covert bowed out with a 15-8 record, while WOLL upped its record to 14-7, the most wins in the school's history.

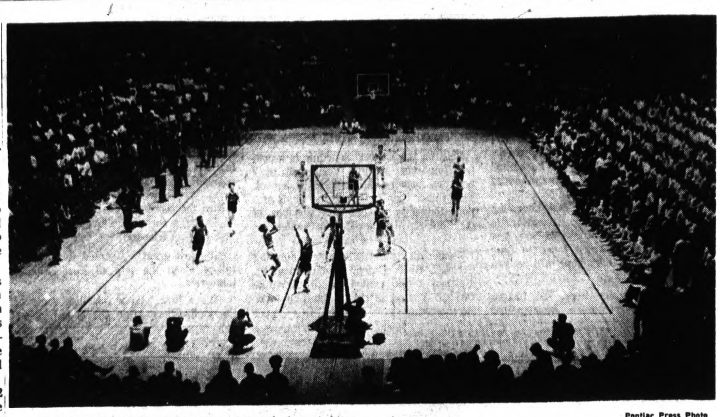

Pontiac Press Photo

WRAPPING IT UP—Brother Rice of Birmingham (white uniforms) gets the final shot but Detroit Austin won the game, 75-67, as the two battled in the Class A quarter-finals last night in the Events Building at University of Michigan in Ann Arbor.

Benefit Auto Rally Slated in Macomb

Project Health Rally, featuring some of the outstanding sports car drivers in Southeastern Michigan, will be Mar. 31 for the benefit of the Macomb County TB and Health Association.

Both the start and the finish of the 120-mile race will be at Plumbrook Golf Course in Utica. The first car will leave the starting line at 11 a.m. The rally should be completed within five hours.

The straight-time distance rally is open to novice and expert drivers and to those driving unequipped cars.

There will be three sets of trophies for first, second and third place cars, an outstanding novice trophy and a trophy for the outstanding unequipped car.

Cougars Playing Home

DETROIT (AP)—Fresh from eight victories in nine warmup matches in the West Indies, the Detroit Cougars will meet the Canadian Anglo Soccer Club in an exhibition game Sunday at Mic Mac Park in nearby Windsor, Ont.

In NCAA Tournament Semifinals

Overlook OSU, N. Carolina

LOS ANGELES (AP) — With talk centering on Houston and UCLA, many overlook the obvious fact that either Ohio State or North Carolina will be in the NCAA basketball finals.

The surprising Buckeyes of the Big Ten and the Tar Heels battle in the opening semifinal game on Friday night at 7 p.m., PST, before Elvin Hayes leads No. 1 rated Houston against the Lew Alcindor — led No. 2 Bruins of UCLA at 9 p.m.

★ ★ ★

Winners of the two games meet at 7 p.m. Saturday to decide the national championship won by UCLA last year. Coach John Wooden of the defending champs says either Houston or his UCLA Bruins might suffer a letdown after winning Friday night.

Hayes and Alcindor are All-Americans and so is North Carolina's Larry Miller, who could steal the show. The 6-foot-4-inch senior averaged 22.7 points during a campaign which saw the Tar Heels post a 27-3 record and rank No. 4 in the AP poll.

MOST VALUABLE

Miller's top help probably will come from 6-10 Rusty Clark, most valuable player in the Eastern regionals, and 6-5 sophomore guard Charlie Scott, whose moves remind some of Oscar Robertson.

This marks the second time the NCAA championships have been held in California and it was Ohio State which won the first time, with a 75-55 victory over California at San Francisco in 1960.

No one was betting on the Buckeyes to make it to the Pacific Coast this year.

★ ★ ★

"We sort of came back from the dead to make it to the semi-finals," admitted Coach Fred Taylor.

Iowa led the Big Ten until beaten by Michigan in the final conference game. That tied the Hawkeyes with the Buckeyes and Ohio State won in a playoff.

Then came a surprising 92-81 triumph over Kentuckey for the regional title.

BUCKEYE LEADER

Bill Hosket leads the Buckeyes scorers with a 20.4 average, but the quarterback has been Denny Meadors, a 6-foot guard, who was injured a year ago and didn't return to his best playing shape until the current campaign was one-third over. Then Ohio State began to click.

Sports Network Inc., will televise the Houston-UCLA game nationally on Friday night with the Los Angeles area blacked out and will also carry Saturday night's championship game at 7 p.m. following the consolation which begins at 5 p.m.

Baseball Meeting Set

A meeting of all teams interested in playing baseball in the Waterford Township recreation program is slated for tonight in room 109 of Schoolcraft Elementary School at 7:30.

4 Yanks Score Track Triumphs

AIDELAIDE, Australia (UPI) — Tracey Smith, Nancy Benson, Jim Kempt and Jay Sylvester recorded victories for a touring United States track team.

Smith of the U.S. Army won the 3,000 meter run in 7:55.0, Miss Benson of Phoenix, Ariz., took the women's 400 meters in 55.2 seconds, Kempt of the U.S. Army was first in the men's 400 meter run in 47.2 and Sylvester of Smithville, Utah, captured the shot put with a heave of 62 feet, 4½ inches and the discus with a toss of 196 feet, three inches.

International Hockey League
Wednesday's Results
Des Moines 6, Toledo 1
Columbus 7, Dayton 7, tie
Fort Wayne 10, Port Huron 2
Today's Game
Muskegon at Port Huron
Friday's Games
Des Moines at Toledo
Dayton at Muskegon

Brother Rice on Sidelines

Detroit Austin Ousts Warriors, 75-67

(Continued from Page C-1)

scored seven points to only two by Brother Rice and then padded their lead with free throws.

The Friars' lineup finished with four starters scoring in double figures, superior marksmanship both from the field (42 per cent to 36) and the charity stripe (76 to 71), plus it nabbed 52 rebounds to 34 for Brother Rice.

MacAloon easily was the top shooter on the court, making 14 of 22 shots—most of them from 15-25 feet. Sark of the winners grabbed 23 rebounds in completely outplaying the 6-6, 240-pound Hart.

★ ★ ★

Austin now will meet Grand Rapids Ottawa Hills in Friday night's semifinals at Jenison Field House in East Lansing.

wonder

look close—take a ride

You'll wonder how you got along without it. The Jacobsen Chief Lawn & Garden Tractor makes yard chores and large area mowing powerful easy. With over 50 optional attachments, you mow, plow, till, rake, seed, roll feed, hay, haul, sweep, reap, doze, spray and throw snow — work wonders! So come in and LOOK CLOSE — take a ride — you'll choose a Chief.

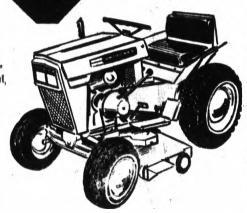

PRE-SPRING SPECIAL
18" JACOBSEN
Trimming Rotary Mower
104.95 VALUE
FREE With the purchase of any Jacobsen Tractor.

TERMS AVAILABLE
USE OUR LAYAWAY

MANUS POWER MOWERS, INC.
3116 N. Woodward 2 Blks. South of 13 Mile
LI 9-2440 Open 8 A. M. to 6 P. M. Mon. thru Sat.

TIRE DISCOUNTS
Tubeless Whitewall Tires
2 For $19.88
COMPLETE TIRE SERVICE
6.50x13
7.35x14
7.75x14
8.25x14
8.55x14
Recaps
FEDERAL TAX 37-65c
Price Includes Mounting and A Full ROAD HAZARD GUARANTEE
NO TRADE-IN NEEDED
OPEN DAILY: 8 A.M.-8 P.M.; Sat. 8 A.M.-6 P.M.
TRUCK TIRE ROAD SERVICE
Tire Service Company
190 West Walton Blvd.
PONTIAC Phone: 332-5888

SPECIALS



$2650 $2924 $2799 $3411 $3371 $2349 $2883

VALUES

DON'T BE MISLED by low price tags . . . before you sign anything be sure to check out the exceptional "SPECIAL VALUES" now being offered on New 1968 PONTIAC - TEMPESTS - GTO Stop in and let one of our 17 courteous salesmen put you in the Pontiac of your choice at the best possible deal. We have buyers waiting for the car you're driving right now.

WE NEED YOUR TRADE-IN

Pontiac Retail Store
UNIVERSITY DRIVE AT WIDE TRACK — DOWNTOWN PONTIAC

CANADIAN WHISKY—A BLEND OF SELECTED WHISKIES. SIX YEARS OLD. 86.8 PROOF. SEAGRAM DISTILLERS COMPANY, N.Y.C.

$6.49 4/5 Qt. Code No. 1490
4.10 Pint Code No. 1491
$16.18 ½ Gallon Code No. 9927
½ Gallons and Gallons available at most package liquor dealers. Sales taxes included.

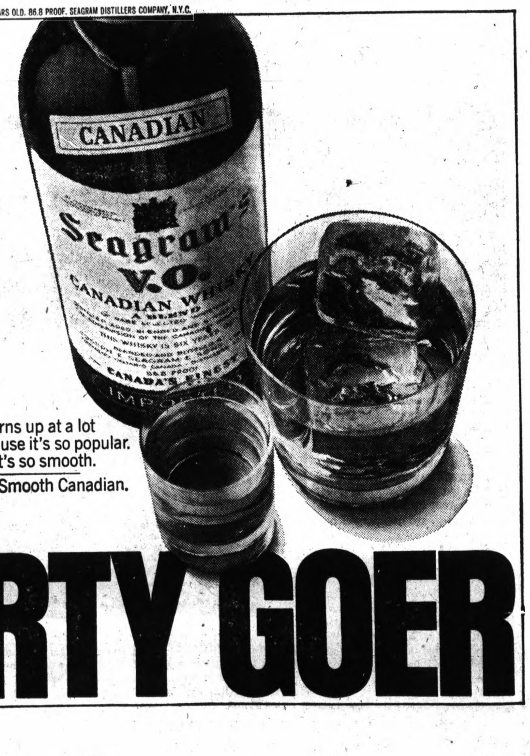

Seagram's V.O. turns up at a lot of parties. That's because it's so popular. That's because it's so smooth.
Seagram's V.O.—The Smooth Canadian.

PARTY GOER



Coming To Pontiac
MONDAY, MARCH 25
One Full Color 5"x7"
TOT TRAIT
Color Portrait 99c
10 a.m. – 8 p.m.
Mon., Thurs., Fri., Sat.
9 a.m. – 5:30 p.m.
Tues. & Wed.
Sears
SEARS IN PONTIAC

Citrus Circuit

EXHIBITION BASEBALL
By The Associated Press

National League

	Won	Lost	Pct.
St. Louis	9	2	.818
Cincinnati	8	3	.727
Pittsburgh	7	5	.583
Houston	7	5	.583
San Francisco	6	6	.500
Chicago	6	6	.500
Los Angeles	5	6	.455
Atlanta	5	6	.455
New York	4	7	.364
Philadelphia	4	9	.308

American League

Washington	7	3	.700
Oakland	7	4	.636
Cleveland	6	5	.545
Chicago	7	6	.538
New York	4	4	.500
California	5	6	.455
Boston	5	7	.417
Baltimore	4	6	.400
Detroit	5	8	.385
Minnesota	2	9	.182

Wednesday's Results
Pittsburgh 2, Chicago, A. 1
Houston 2, Detroit 1
New York, N. 5, Baltimore 1
Boston 6, Philadelphia 1
St. Louis 9, Los Angeles 8, 10 Innings
Oakland 6, Cincinnati 2
Atlanta 8, Minnesota 6
Chicago, N. 10, San Francisco 4
California 9, Cleveland 7
New York, A. vs. Mexico City Reds at Mexico City, night

Thursday's Games
Atlanta vs. Philadelphia at West Palm Beach, Fla.
Cincinnati vs. Detroit at Lakeland, Fla.
Houston vs. Boston at Winter Haven, Fla.
Los Angeles vs. Minnesota at Orlando, Fla.
New York, N. vs. Washington at Pompano Beach, Fla.
Pittsburgh vs. St. Louis at St. Petersburg, Fla.
Chicago, N. vs. California at Palm Springs, Calif.
San Francisco vs. Cleveland at Tucson, Ariz.
Chicago, A. vs. Oakland at Bradenton, Fla.
New York, A. vs. Mexico City Tigers at Mexico City

Friday's Games
Atlanta vs. New York, N. at West Palm Beach, Fla.
Cincinnati vs. Minnesota at Tampa, Fla.
Los Angeles vs. St. Louis at St. Petersburg, Fla.
Philadelphia vs. Oakland at Clearwater, Fla.
Pittsburgh vs. Washington at Fort Myers, Fla.
Chicago, N. vs. California at Palm Springs, Calif.
San Francisco vs. Cleveland at Phoenix, Ariz.
New York, A. vs. Baltimore at Miami, Fla., night
Boston vs. Detroit at Lakeland, Fla.

Soccer Squads Tie

ORLANDO, Fla. (UPI) — Washington and Atlanta played a 1-1 tie Tuesday in a North American Soccer League exhibition game.



PRE-SEASON SALE
Wilson Gloves
Reg. $24.50.... $18.50
Reg. $20.00.... 14.95
Reg. $11.00.... 8.95
Reg. $ 6.00.... 4.95
BASEBALL SHOES
Reg. $ 8.00.... $5.95
Reg. $12.00.... $9.95
S.C. Rogers
SPORTING GOODS
24 E. LAWRENCE, FE 2-2369
IN DOWNTOWN PONTIAC

BUY, SELL, TRADE - - - USE PONTIAC PRESS WANT ADS!

Canadiens Eliminate Toronto

Time Runs Out on Stanley Cup Champ

By The Associated Press

Time finally has run out on Punch Imlach's Toronto Maple Leafs.

The National Hockey League's Stanley Cup champions last year, the Leafs were eliminated from 1968's postseason playoffs Wednesday when they dropped a 3-2 decision to the Montreal Canadiens.

★ ★ ★

In other games, New York grabbed sole possession of second place in the East with a 5-3 victory over Chicago, Pittsburgh picked up valuable ground in the West by knocking off St. Louis 4-2, Philadelphia turned back Oakland 5-1 and Los Angeles and Minnesota played a 3-3 tie.

Bobby Rousseau sealed the Leafs' doom with a pair of first period goals that forced Toronto to play catch-up hockey and the Leafs never quite caught up.

With only six games remaining, Toronto's maximum possible point total is 78—one less than fourth-place Chicago already has achieved. Only four teams in each division qualify for the playoffs.

Bob Nevin scored three times —twice in the final 4½ minutes —as the Rangers opened a two-point gap over idle Boston and a three-point lead over Chicago in the battle for second place in the East.

The Black Hawks, who out-shot New York 51-34, had wiped out a 3-1 New York lead with third-period goals by Stan Mikita and Doug Mohns. But 21 seconds after Mohns scored, Nevin hit for a 4-3 Ranger lead.

Goalie Ed Giacomin was brilliant in the Ranger nets, stopping 20 Chicago shots in the first period as goals by Nevin and Orland Kurtenbach got New York off to a 2-0 lead.

Pittsburgh, battling to gain a playoff spot in the West, moved within five points of fourth place by knocking off St. Louis.

The Penguins snapped a 1-1 tie in the third period when Noel Price and Gene Ubriaco clicked 62 seconds apart. Then, after Jim Roberts cut the lead to one goal and St. Louis pulled Glenn Hall for an extra attacker in the final minute, Ken Schinkel hit the empty net for the clincher.

Philadelphia handed Oakland its 10th straight setback while the West Division leaders opened up a four-point lead over Los Angeles. Bill Sutherland, Forbes Kennedy, John Miszuk, Andre Lacroix and Don Blackburn scored for the Flyers while Charlie Burns produced the Seals' lone goal.

Andre Boudrias' goal with 58 seconds remaining enabled Minnesota to deadlock Los Angeles after the Kings had built a 3-1 lead after two periods. The North Stars took over undisputed possession of third place in the West.

Hockey Results

National League
East Division

	W	L	T	Pts.	GF	GA
Montreal	40	19	10	90	219	149
New York	35	27	12	82	209	171
Boston	35	24	10	80	241	201
Chicago	32	22	15	79	204	196
Toronto	28	30	10	66	186	168
Detroit	25	32	11	61	225	233

West Division

Philadelphia	30	28	11	81	168	165
Los Angeles	29	31	9	67	184	212
Minnesota	25	30	14	64	174	211
St. Louis	24	29	15	63	162	175
Pittsburgh	23	33	12	58	175	203
Oakland	15	41	15	45	144	207

Wednesday's Results
Montreal 3, Toronto 2
New York 5, Chicago 3
Philadelphia 5, Oakland 1
Pittsburgh 4, St. Louis 2
Minnesota 3, Los Angeles 3, tie

Today's Games
Toronto at Detroit
Chicago at Boston

Friday's Game
St. Louis at Los Angeles

NBA Scores

Final Standings
Eastern Division

	Won	Lost	Pct.	Behind
Philadelphia	62	20	.756	—
Boston	54	28	.659	8
New York	43	39	.524	19
Detroit	40	42	.488	22
Cincinnati	39	43	.476	23
Baltimore	36	46	.439	26

Western Division

St. Louis	56	26	.683	—
Los Angeles	52	30	.634	4
San Francisco	43	39	.524	13
Chicago	29	53	.354	27
Seattle	23	59	.280	33
San Diego	15	67	.183	41

Wednesday's Results
Philadelphia 137, Baltimore 119
Det 125, Boston 116
New York 108, Cincinnati 106
Chicago 121, San Diego 112

Today's Games
No games scheduled.

Friday's Games
Playoffs
Western Division
San Francisco at St. Louis, 1st game of best-of-7 series.
Eastern Division
Semifinals
New York at Philadelphia, 1st game of best-of-7 series.

ABA Scores

Eastern Division

	Won	Lost	Pct.	Behind
xPittsburgh	53	24	.688	—
Minnesota	36	2b	.641	3½
Indiana	38	39	.494	15
New Jersey	36	42	.462	17½
Kentucky	35	41	.461	17½

Western Division

New Orleans	46	30	.605	—
Dallas	45	31	.592	1
Denver	44	33	.571	2½
Houston	29	48	.377	17½
Anaheim	24	52	.316	22
Oakland	22	54	.289	24

x—Clinched division title.

Wednesday's Results
Dallas 109, New Jersey 97
Houston 128, Oakland 111

Today's Games
New Orleans at Anaheim
Oakland at Dallas
Kentucky at Pittsburgh

Friday's Games
Dallas at Denver
Houston at New Orleans
Indiana at Kentucky

Johnny Unitas says:
"The fellas at AAMCO are all pros!"

AAMCO TRANSMISSIONS
1-Day Service at Over 500 Centers Coast-to-Coast
FREE • Multi-Check • Towing • Road Test
WORLD'S LARGEST TRANSMISSION SPECIALISTS
Open Daily 8 to 7—Saturday 8 to 4
WORLD'S LARGEST TRANSMISSION SPECIALISTS
150 W. Montcalm, between Oakland and Baldwin, 334-4951
AAMCO TRANSMISSIONS

WHEN YOU'RE BUYING A BOAT
OUR DEALS ARE SHARPER
Pontiac's Only Cruiser Dealer
TROJAN CRUISERS
24 Ft. — 42 Ft.
FULL LINE AVAILABLE
Chris-Craft
COMMANDER — CAVALIER
CHRIS-CRAFT SPEED BOATS
SLICK CRAFT — Full Line
14 Ft. to 23 Ft. Outboard and Inboards
EVINRUDE BOATS and MOTORS
SKEETERS — DEMO CLOSE-OUT!
WALT MAZUREK'S
LAKE & SEA MARINE
WOODWARD AT SOUTH BLVD. PONTIAC FE 4-9587

See the Beautiful new 1968 Cadillacs on Display NOW at
JEROME MOTOR SALES
1980 WIDE TRACK DR. FE 3-7021

Need money?
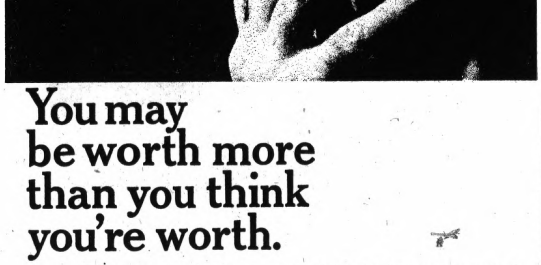
You may be worth more than you think you're worth.

You've got a pretty good job. Regular paycheck. Things are going along fine. Then you hit a snag. Some bills pile up. Or, one big bill hits you. A financial emergency. Whatever it is, you can't handle it.

All of a sudden your perspective changes. You felt confident before. Now you wonder. You question your own worth. You think: Who'd help me in the shape I'm in?

Who'd help you?

If there's a chance that we can help you, we will. We've been helping people with temporary money needs like yours for years.

Through 500 offices from coast to coast. And we've got faith in your ability to bounce back. That's why we say: You may be worth more than you think you're worth.

Need money?
That's what we're here for...
Commercial Credit
Personal Loans
2243 S. Telegraph Road • Phone: 334-9954
Credit Life Insurance Available to Eligible Borrowers
*Commercial Credit Plan, Incorporated

Dayton TIRES
UNPRECEDENTED MID-SEASON
SPECIAL PURCHASE
OF
2000 DAYTON
4 PLY TIRE
WIDE OVALS
RED LINE
WHITEWALLS
UNHEARD SAVINGS
NOW AT SPECTACULAR PRICES
SALE PRICE!


SIZE	Reg. Price	SALE Price	F.E.T.	SIZE	Reg. Price	SALE Price	F.E.T.
6.50x13	30.56	18.50	1.81	7.35x15	33.74	18.50	2.05
6.95x14	32.61	20.07	1.95	7.75x15	36.02	21.07	2.21
7.35x14	33.74	20.82	2.06	8.15x15	39.46	26.52	2.36
7.75x14	36.02	24.92	2.19	8.45x15	43.22	28.56	2.54
8.25x14	39.46	26.52	2.35	8.85x15	48.22	31.26	2.76
8.55x14	43.22	28.56	2.56	9.00x15	50.02	31.26	2.81
8.85x14	48.22	31.26	2.85	9.15x15	50.02	31.26	2.97

Slightly Blemished

BLUE RIBBON TIRE GUARANTEE
1. GUARANTEE that tires are to be free from all defects in workmanship, material and road hazard for the 50% of the original tread. If these tires should break or blow out we will replace them AT NO COST TO BUYER. Service charge for remounting and rebalance, $1.50.
2. GUARANTEE that if you get a puncture, we will repair in our service department at no charge.
3. GUARANTEE to rotate tires at no charge every 6,000 miles and at no charge check the wheel alignment at 6,000 miles.
4. GUARANTEE that at time of purchase all 5 tires will be balanced at no charge.
BLUE RIBBON DISTRIBUTORS, Inc.

GUARANTEED FRONT END ALIGNMENT 6.88
• Set Camber and Caster
• Adjust toe-in
AVAILABLE ALL STORES

BRAKE RELINE 27.88
Self-Adjuster $4 Additional
• Rebuild 4 shoes using high quality bonded lining
• Turn all 4 drums
• Inspect cylinder and master cylinder
• Repack front wheels
30,000 MILE GUARANTEE

Quality Service Dayton TIRES
BLUE RIBBON TIRE CENTERS

GUARANTEED LIFETIME SHOCKS
2 for 12.88 INSTALLATION AVAILABLE
Standard Deluxe Shocks, 2 for 7.88

BLUE RIBBON TIRE CENTERS
1910 Wide Track W. — Phone 334-0519
Open 9 A.M. to 7 P.M.
5212 Dixie Hwy. — Phone 623-1492
Open 9 A.M. to 7 P.M.
OAKLAND COUNTY'S ONLY DIRECT FACTORY DISTRIBUTOR FOR DAYTON TIRES

TWIN LAKES COUNTRY CLUB
Offers



- 18 HOLES
- FULL CHAMPIONSHIP LAYOUT
- ALL WATERED FAIRWAYS
- BENT GREENS
- NEW CLUBHOUSE
- SHOWERS AND LOCKERS
- FULLY AIR-CONDITIONED
- DINING AND LOUNGE
- CARTS
- REASONABLE RATES

Write Now for Full Color Brochure
TWIN LAKES COUNTRY CLUB
8020 Pontiac Lake Road, Pontiac 48054

Kaline's Homer Lone Hit

Tigers Bats Silenced by Astros

(Continued from Page C-1)

Jackie Brandt doubled down the left field line and Torres singled to left putting Brandt on third with two out. Davis, who had two singles in the game, popped high over third base. Ed Mathews maneuvered around and lost the ball in the sun and it dropped safely to the ground to allow Brandt to score the ultimate winning run.

It was the third pop up fly the Tigers have lost in the last two games. Lennie Green dropped a fly in left on Monday against the Red Sox, Tom Matchik dropped a foul pop yesterday in the first inning and Mathews' lost the pop up in the seventh inning yesterday.

Davis was credited with a hit on the play, his third of the game.

★ ★ ★

Hiller, who is figured to be a key pitcher in the Tigers' plans for a fifth starter, set the Astros down in order in the sixth and of the game came in that inning when Mickey Stanley made a diving shoe string catch of a low liner off the bat of Staub.

Hiller would have made it out of the seventh inning with two hits but for the pop fly and thus was charged with three hits in his two innings.

Pat Dobson who pitched the last two innings allowed one hit and a walk.

Earl Wilson was slated to pitch against Milt Pappas and John Tsitouris today when the Cincinnati Redlegs visit Marchant Stadium.

LOLICH RETURNS

Mickey Lolich, who returned after 18 days in the Air Force Reserve, gets his first pitching assignment Friday when the Boston Red Sox come to Lakeland.

The Tigers have beaten only the Philadelphia Phillies twice in seven games against National League teams and are now 5-8 in the Grapefruit League.

Houston is 5-6 in exhibition play.

★ ★ ★

Manager Mayo Smith, a little disturbed with the Tigers own base running, and the defense of the infield on trap plays, had the infielders and some of the pitchers working on pickoffs and run down plays after yesterday's game for a short session.

★ ★ ★

Against the Pirates last weekend, it took the Tigers seven relays to finally catch a Pirate trapped off base. Yesterday in the first inning, with a runner trapped between home and third, the Tigers almost let him get away but finally tagged him after six relays involving McLain, catcher Jim Price and third baseman Tom Matchik.

★ ★ ★

In another game recently, an opposing runner did get back to third base safely even though he was trapped midway to home plate after five relays failed to get him.

★ ★ ★

Smith said he plans to make a five-player cut Friday before the Tigers leave for a three-day road trip to play the Dodgers, Yankees and Braves on the east coast of Florida.

HOUSTON (N)	ab	r	h	bi	DETROIT (A)	ab	r	h	bi
Davis cf	5	0	3	1	McAuliffe 2b	3	0	0	0
Morgan 2b	3	1	1	0	Matchick 3b	4	0	0	0
Gofay 2b	1	0	0	0	Kaline rf	3	1	1	1
Wynn lf	4	0	0	0	Redmond rf	1	0	0	0
Staub 1b	3	0	0	1	Horton lf	3	0	0	0
King c	1	0	0	0	Christian lf	0	0	0	0
Brand ph-c	2	0	0	0	Mathews 1b	3	0	0	0
Miller rf	1	0	0	0	Dobson p	0	0	0	0
Brandt rf	1	0	0	0	Price c	2	0	0	0
Aspromte 3b	1	0	0	0	Stanley cf	3	0	0	0
Herrera 3b	2	0	0	0	Oyler ss	3	0	0	0
Torres ss	4	0	1	0	McLain p	1	0	0	0
Wilson p	2	0	0	0	Hiller p	1	0	0	0
Rader ph	1	0	0	0	Pepper 1b	1	0	0	0
Griffin p	1	0	1	0					
Totals	32	2	7	2	Totals	28	1	1	1

Houston 100 000 100—2
Detroit 000 100 000—1

E—Matchick, DP—Oyler, McAuliffe. LOB—Houston 8, Detroit 2. HR—Kaline. SF—Staub.

	IP	H	R	ER	BB	SO
Wilson	5	1	1	1	4	
Griffin	3	0	0	0	1	0
McLain	1	2	1	1	3	2
Hiller	2	3	1	1	0	1
Dobson	1	1	0	0	1	3

W—Wilson. L—Hiller.
T—2:11. A—1,229.

Doubles Leaders

CINCINNATI (AP) — Ted Bakatselos and Don Wray, both of Detroit, joined forces Wednesday for a 1,296 series to take first place in the regular doubles division of the American Bowling Congress tournament.

Royals' Loss Helps Pistons

Detroit Breaks Tie in Final Contest

(Continued From Page C-1)

Detroit's Dave Bing said of his team's victory, "We were really up and played our type of ball."

"The second half had turned around," he said, referring to a Boston comeback after Detroit had raced to a 74-50 halftime lead.

★ ★ ★

DeBusschere's scoring was high for both teams. Bing got 23 for the Pistons, while Larry Seiffried and Wayne Embry topped Boston with 23 each.

Oscar Robertson led the Royals in a frantic scramble in the closing minutes against New York. Baskets by him and Adrian Smith closed the count to 107-106 with 35 seconds left.

The Knicks regained the ball and with three seconds left Emmette Bryant was fouled by Smith and sank the free throw. Cincinnati got the ball to Lucas in the corner and his hook shot narrowly missed.

Howard Komives led the Knicks with 21 points, making his first eight floor shots. Robertson paced the Royals with 28.

PLAYOFF RIVAL

Boston, finishing second in the East, now meets Detroit in the first playoff round starting Sunday.

In the other season - ending games Wednesday, Philadelphia beat Baltimore 137-129 and Chicago whipped San Diego 121-112.

Wilt Chamberlain's 26 points paced the 76ers past the Bullets. Earl Monroe had 46 for the Bullets, but fell short of 2,000 points for the season, finishing with 1,991.

★ ★ ★

San Diego absorbed its 15th consecutive defeat and 32nd in the last 33 starts at the expense of playoff - bound Chicago. Flynn Robinson sparked the Bulls with 29 points, 22 in the first half, while Henry Finkel's 21 points were high for the Rockets, who wound up their first NBA season with a 15-67 record.

"Drive a little—save a lot"
at one of the 17 famous Wide-trackers.
Also see the boys in blue at
shelton
PONTIAC • BUICK • OPEL
855 Rochester Road, Rochester
(½ Mile South of Rochester) 651-5500



Motor Homes
18 or 22 Foot Models — All Styrofoam Construction
We Have
Phoenix Models
In Stock
Immediate Delivery
on
ALL MODELS



Pick-Up Campers
Front or Side Dinette
Styrofoam Laminated
Bodies



F. E. HOWLAND SALES
3255 Dixie Hwy. 673-1456

March Goes Out Like a Lamb...



with the Ford Galaxie 500. A family favorite with a bonus in luxury. You'll enjoy virtually the same stability and smoothness-of-ride other Fords provide. There's much more of course, but you'll appreciate it best by test-driving it in person.



FORD GALAXIE 500 2-DR. HARDTOP
1968 Ford Galaxie 500's are stronger, quieter, smoother, more luxurious than before. All give you exciting new elegance at surprisingly modest prices.

John McAuliffe Ford
630 Oakland Ave. FE 5-4101

SMELT FISHER'S SUIT NAVY WADING SUIT



- Excellent for Smelt Fishers
- Heavy Duty Rubberized Canvas
- Built-in Life Preserver
- Inflatable by Breath
- Triple-welded Vulcanized Seams
- Rubber Gloves and Boots Attached
- Snap Fastener Front
- Bad Weather Protection for Hunters
- Completely Waterproof
- Government Cost $150.00

$14.95

Gov't Surplus
RUBBERIZED NYLON WADERSUIT WITH ATTACHED HOOD

- Bright Yellow Nylon
- Worn Over Clothing and Shoes
- Smelt Fishing
- Puting in Docks
- Cost Gov't. $55

$3.98

Men's Chest Waders 9.98 to 16.98
JOE'S ARMY NAVY SURPLUS
19 S. Saginaw FE 2-0022
In Downtown Pontiac

ONE MAN TELLS ANOTHER

There's an Enro shirt for every fashion occasion!

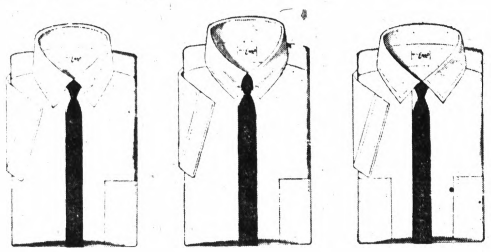



Wherever you're going and whatever the occasion, you'll find the perfect Enro shirt. Enro's total perfection assures you of superb tailoring, perfect fit and the ultimate in quality, style and styling. See our wide selection of Enro shirts featuring a wide variety of collar styles, fabrics and colorings.

From $5.95

Dickinson's

Saginaw at Lawrence
Downtown Pontiac—Open Fri. 'til 9

WE PAY
THE PARKING

272 West Maple
Birmingham—Open Fri. 'til 9

CORBY'S
FINE WHISKEY ON THE MILD SIDE

NOW
$3.88* FIFTH
$2.46* PINT
$9.75* ½ GAL.

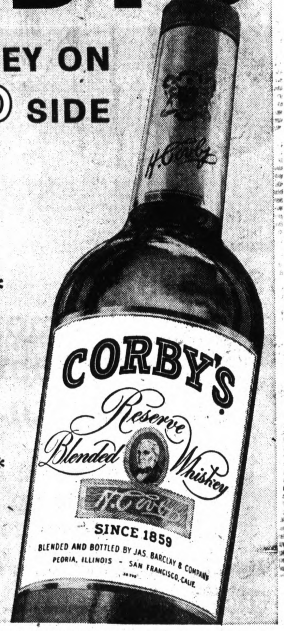

*PRICES INCLUDE ALL TAXES

BLENDED WHISKEY—80 PROOF—58.4% GRAIN NEUTRAL SPIRITS—JAS. BARCLAY & CO., LTD., PEORIA, ILLINOIS

2 Title Tilts Slated Tonight in Cage Play

A pair of title games are on tap tonight in Pontiac recreation basketball action.

★ ★ ★

Local 596 knocked off Coulacos Insurance in overtime last night, 77-72, to deadlock their International League series at 1-1 and they'll return to the floor at 7 this evening at Madison Junior High to end the tie.

In the National League, Local 594 gained the finals with a forfeit win over Petrolanes and will now face Sam Allens in the final this evening.

Willie Peck tossed in 22 markers, Curly Craft collected 21 and Jerome Craft added 18 to pace the Local 596 victory. Peck tossed in seven of his points in the overtime session after the two ended at 67-all in regulation.

★ ★ ★

The Hayward brothers sparked Coulacos. Bill collected 18, Bud 13 and Larry 10.

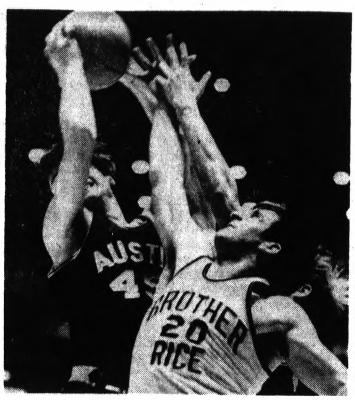

Pontiac Press Photo

MATTER OF INCHES—Richard Rancilio (45) of Detroit Austin gains a slight edge on Dave Kreuz (20) of Birmingham Brother Rice in this battle for a rebound in their quarter-final contest last night in Ann Arbor. Austin won, 75-67.

CEMENT MEN
"Block, Brick, Flat Work" Available Now. Additions, Porches, Garages. Must Have Modernization Experience.
BOND-BILT CONSTRUCTION CO.
13800 W. 8 Mile Rd.
JO 4-4880
Mr. J. Metzger

SPECIAL DEAL
On the Great
COUGAR
HILLSIDE LINCOLN-MERCURY
1250 Oakland 333-7863

SEE THE '68 MERC OUTBOARDS
CLIFF DREYER GUN AND SPORTS CENTER
15210 N. Holly Rd.
In Holly Phone 634-8300
or 634-6771

BUY, SELL, TRADE - - - USE PONTIAC PRESS WANT ADS!

Pontiac Quintet Captures District Recreation Title

Pontiac's entry in the Michigan Recreation Association basketball tournament advanced to regional play last night by knocking off Waterford in district comptition.

Club One Spot is representing Pontiac and the city champion squeezed past Spencer Floors of Waterford, 79-76, to gain a spot in the regionals next week in Dearborn.

Trailing 17-13 after one quarter, Pontiac poured in 23 points in the second frame to take a 36-33 lead at intermission and held off the Waterford squad in the second half.

Harvey Rowan scored 23 points to pace the Pontiac attack, while Felix Brooks and Fred Davis contributed 16 apiece.

★ ★ ★

John Keller collected 27 and John Herrington 16 for Spencer.

In a preliminary contest, Haskins Auto Sales of Waterford downed Sam Allens of Pontiac, 78-71. John Olander tossed in 33 points and Bob Adsit added 26 to pace Haskins. Ken Carpenter tallied 19 and Dick Lippert 18 for Sam Allens.

PONTIAC (79)	FG	FT	TP	WATERFORD (76)	FG	FT	TP
Brooks	7	2-3	16	Nybera	3	2-3	8
Mumon	0	1-2	1	Keller	12	3-4	27
Davis	8	0-2	16	Monnier	0	0-0	0
Edwards	7	1-2	5	Herring'n	6	6-9	18
Green	1	0-0	2	England	0	1-2	1
McKee	1	0-0	7	Stanig'di	2	2-2	6
Peel	0	0-0	0	Erskine	0	0-0	0
Platt	3	2-4	8	Devine	0	0-0	0
Rowan	9	5-7	23	Geppy	7	2-2	16
Simmons	2	2-2	6				
Totals	32	13-22	79	Totals	30	16-22	76

SCORE BY QUARTERS

Pontiac Club One Spot	13	23	20	23—79
W'ford Spencer Floors	17	16	19	25—76

Spartans Raising Grid Ducat Price

EAST LANSING (AP)—Michigan State, following a Big Ten trend, has announced a price increase for its home football game tickets from $5 to $6.

The MSU ticket office said all the rest of the Big Ten schools also will be charging $6 per ticket this fall except for Wisconsin, at $5, and Minnesota and Iowa, each at $5.50.

Bing on All-Star Five

ST. LOUIS (AP) — Guard Dave Bing of the Detroit Pistons was named to the National Basketball Association All-Star team selected by the Sporting News, a national sports weekly published in St. Louis. Bing led the NBA in scoring this year.

Slushy Slopes Possible

French Skiers Seek 3rd Title

SUN VALLEY, Idaho (AP) — The French ski team goes after its third straight undisputed American International Team Championship on this weekend.

Olympic star Jean-Claude Killy, who finished out of the money in all but one of the Roch Cup events last week at Aspen, drew the number two racing position for today's opening event, the men's downhill. The meet will take place on the sometimes slushy slopes of Mount Baldy.

★ ★ ★

Killy will follow Austria's Gerhardt Nenning down the 2,900-foot run. American star Billy Kidd, the injury-plagued speedster from Stowe, Vt., drew the sixth position, while Jere Elliott of Steamboat Springs, Colo., will race fifth.

Today's compulsory preliminary run on the downhill was moved up one hour — to 10 a.m. — in an effort by race officials to avoid some of the slushy conditions occuring in the late afternoon spring sun.

In the women's division, Canada's Nancy Greene was top seeded. Americans Karen Budge of Jackson, Wyo., and Erica Skinger of Stowe, drew fifth and sixth starting positions.

MUST REBOUND

If Killy can rebound from the disappointments at Aspen, France could again slip past a talented Austrian squad — which owns the only victory over the Frenchmen in this meet's history.

Austria's title came the first year of the American International, in the men's division. That was in 1965, the only time championships were awarded in both men's and women's divisions. However, France amassed a higher combined men's and women's score that year on the strength of their girls' lopsided victory.

★ ★ ★

In the past two years — since combined men's and women's scores went toward the single championship — the French have eked out narrow victories over the Austrians.

The meet continues Saturday with the slalom, and the giant slalom will be run Sunday.

Miss Greene, owner of a gold and silver medal from Grenoble is highly favored after sweeping all three women's events last week at Aspen.

Skiing Spotty in Michigan

By The Associated Press

Western Michigan reported good skiing conditions at two areas this week, as warm spring temperatures had a melting good time at many other ski areas over the state.

Boyne Highlands, Harbor Springs — 24-inch base on snow-making areas, some bare spots. Skiing good.

Boyne Mountain Lodge, Boyne Falls — 24-inch base on snow-making areas, some bare spots, good.

Nubs Nob at Harbor Srpings— Fair skiing on beginning and intermediate slopes.

Caberfae at Cadillac, Canonsburg at Grand Rapids, and Carousel Mtn. at Holland — Closed for the season.

UNIROYAL TIRES

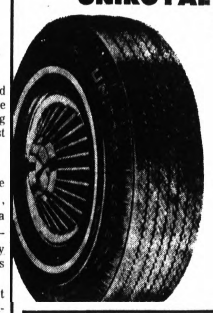

BLACKWALLS
8.25x14
$17.50
Plus 2.06 Federal Excise Tax

DUAL WHITEWALLS
9.00x15
Fits Cadillacs
$28.88
Plus 2.66 Federal Excise Tax

UNIROYAL WIDE OVAL "TIGER PAWS"
Red Line and Whitewalls (Seconds)
F70x14 $22.50
Plus Smooth Tire Off Car
Plus $2.35 F.E.T.

KING TIRE CENTER
FE 3-7068
31 WEST MONTCALM, PONTIAC, MICH.
HEADQUARTERS FOR UNIROYAL, TIGER PAW AND WIDE OVAL TIRES

Goalies Blitzed in International Hockey Games

By The Associated Press

Goalies in all three International Hockey League games Wednesday night must have felt like either machine gun targets or sieves.

★ ★ ★

In a whirlwind of scoring, Fort Wayne bombed Port Huron, 10-2 Des Moines humbled Toledo, 8-1, and Columbus battled Dayton to a 7-all tie.

★ ★ ★

Merv Dubchak and Bob Baird each scored a hat trick for Fort Wayne, while Lyle Bradley had one for Des Moines. In the Dayton-Columbus game, Moe Bartoli had two for the Cheks, while Ken Sutyla scored a pair for Dayton.

★ ★ ★

In the only game tonight, Muskegon, which has wrapped up the league title, plays at Port Huron.

B.F.Goodrich 4-PLY NYLON CORD



Custom Long Miler
BIG EDGE SHOULDER
for greater mileage... puts rubber where the wear is

Check these other outstanding features
- Rugged, nylon cord construction for longer, safer mileage.
- Same tread design found on many of America's new cars.
- Deep grooved tread for action traction when you need it.

CHECK THIS PRICE
$19.95 Size 6.50/7.00x13 blackwall tubeless, plus $1.92 Fed. Ex. Tax and trade-in tire off your car.
Other sizes slightly higher WHITEWALLS for only $3 per tire

NO MONEY DOWN • FREE MOUNTING

up to **60% more mileage** than new-car tires
AS LITTLE AS **$41.95**
1968-14 whitewall, plus $2.26 Fed. Ex. Tax and tire off car.
NO MONEY DOWN!!!



B.F.Goodrich PONTIAC
Open 8:30 to 5:30 — Fri. Evening 'til 7:30
90 SOUTH TELEGRAPH RD. — PHONE FE 2-0121
Opposite Tel-Huron

When you can wear a suit ten months a year it will probably be a Worsted-Tex

After all, Worsted-Tex invented the "Ten-Monther", the suit our best-dressed customers prefer 300 days a year. Specially loomed fabrics give it correct, comfortable weight for spring, summer and fall. And Worsted-Tex tailors give it incomparable fit and good looks.

Let us show you the "Ten-Monther" this week — in a very wide selection of colors and patterns.

Linings Sanitized® treated for hygienic freshness. WORSTED-TEX

FROM $85.00



WE HONOR MICHIGAN BANKARD AND SECURITY CHARGES

Monarch MEN'S WEAR
OPEN EVERY EVENING 'TIL 9
BLOOMFIELD MIRACLE MILE
TELEGRAPH at SQUARE LK. RD.



at Matthews-Hargreaves Chevy-Land

Every once-in-a-while we like to remind people that Matthews-Hargreaves likes to keep customers. We are still doing a lot of things the old-fashioned way . . . Giving demonstration rides before you make up your own mind to buy a car from us . . . At-the-home service, if you are unable to come to our showroom . . . Guaranteed service after you buy your new or used car or truck from us . . . To give you the best possible trade-in allowance on your present car . . . To give you the best possible price on a new or used car or truck. One more thing, we remember to say hello when you come in to see us. If we forget, please remind us.

This Month's Special
New 1968 CORVAIR 2-Dr. Hardtop

"We Are Not Satisfied Until You Are"
The Sharpest Pencil Around . . . Matthews-Hargreaves Chevy-Land

$1,995 Plus Tax and Plates

INCLUDES:
Factory installed heater, back-up lights, hazard warning flashers, factory installed seat belts, electric wipers, washers, padded dash, padded visors.

Savings Service Satisfaction

CHEVYLAND MATTHEWS HARGREAVES

631 Oakland at Cass
NIGHT SERVICE HOURS: Mon. and Thurs., 'til 9 P.M.
Michigan's Largest Volume Chevrolet Dealer
FE 5-4161

BOWLING

NORTH HILL LNAES
Wednesday House Men
HIGH GAMES AND SERIES — Wally Bayliss Jr., 269-218-214—701; Pete Piccirillo, 211-216—623; Mel Auten, 234.
COLLIER LANES
Tuesday Oxford Merchants
HIGH SERIES — Steve Travis, 235-217—644; Rich Royer, 224—603; Ed Hill, 235—601; HIGH GAMES — Dave Kirby, 277 (season high); Dale Spiker, 22)-211; Fred Gingell, 230; Ed Acton, 221; W. C. Grinnell, 228; Bruce Smith, 222.
300 BOWL
Friday Ladies All Star
HIGH GAMES AND SERIES — Peg Carter, 225-234—634; Nancy Malieski, 216, 203—610; Laura Mead, 213-201—606; Pat Donner, 234—577; Marge Curtis, 215; HIGH TEAM GAMES AND SERIES — Sky Line Shell, 930-938—2764.
Friday Twilight Men
HIGH SERIES — Carl Graham, 231, 201—601; HIGH GAMES — Ron McGinnis, 245, Jessie Heron, 224; Jack Grusnick and George Asselstine, 223 each.
Wednesday Pontiac Motor Inter-Office Men
HIGH SERIES — Charles Walter, 213-210—631; Frank Thomas, 209-203—609; Paul George, 211—601; HIGH GAMES — Joe Vargo, 237, Nick Trevino, 221; Jerry Smiddy, 220; Gus Cejncar, 215; Clayton McILHARGIE, 214½.
Wednesday Double Trouble Mixed
HIGH GAMES AND SERIES — Lee Farley, 256—684; Kari Ashbaugh, 227; Walt Mislewicz, 210 SPLIT CONVERSION — Linda Tucker, 4-7-10.
Wednesday Ladies Classic
HIGH GAMES AND SERIES — Clare Olsen, 219—597; TEAM HIGH SERIES — Gilmore's Service, 2236; TEAM HIGH GAME — Sam Allen's, 846.
Tuesday 300 Bowlers
HIGH GAMES AND SERIES — LaVerne Hanson, 223—626; Jeanne Snyder, 200; HIGH TEAM GAME AND SERIES — Triangle Billiards, 842—2270.
HURON BOWL
Wednesday Galaxy of Gifts
HIGH GAMES — Elaine Petrie, 233 (season high, also 100 Pins Pup Award); Grace Risfau, 206. HIGH SERIES — Em Fitzpatrick, 522; Nellie Roban, 212—519; Georgette Billingsley, 200—502.
Wednesday Hi-Lo
HIGH GAME AND SERIES — Lenore Shelton, 222—536.
Tuesday House Ladies
HIGH SERIES — Fran Durso, 209-207; HIGH GAMES — Mary Ann Christoff, 220—560; Mae Toroslan, 215; Jean Casper, 214; Marge Lines, 204—538; TRIPLICATE — Ellen Hayman, 94; SPLIT CONVERSION — Fran Moriarity, 4-10.
WEST SIDE LANES
Thursday St. Michael Men
HIGH SERIES — Phil Felice, 241-209—618; Denny Martin, 224-208—606; HIGH GAMES — Ben Klinkhamer, 247; Ray Block, 231; Gordon Willis, 225; Jerry Harnack, 219-208; Marv Koop, 218. Triplirate — Larry Tear, 150.
Thursday Morning Housewives
HIGH GAME AND SERIES — Evelyn Wilder, 235—551; SPLIT CONVERSIONS — Olivia Contor, 2-4-10; Vi Toombs, 4-7. FIRST PLACE TEAM — Sport Center Trophies.

SAVOY LANES
Friday Strikes & Spares
HIGH WOMEN'S SERIES — Helen Oakley, 511; Carol Russell, 511. HIGH GAMES — Chet Racine, 222; John McNamara, 214.
Thursday Jimmy Dey Mixed Amvets
HIGH GAMES — Pete McClain, 223; Roy Postal, 223; Carl Neinstedt, 221; Ben McKerricher, 213; Lily Karolewych, 213.
Wednesday Men's
HIGH GAME — Dick Goldsworthy, 244.
LIGHTHOUSE LANES
Wednesday Mixed Engineering
HIGH GAMES — Mary Wood, 245 (548); Vern Muckenhirn, —214; Mary Coenhaver, 210-20; TRIPLICATE — Don Austin, 132.
HOWE'S LANES
Thursday Afternoon Jets
HIGH GAMES AND SERIES — Norma Conley, 224-201—607; Fran Deneen, 210; Marion Lohff, 201.
LAKEWOOD LANES
Friday Night Men
HIGH GAMES AND SERIES — Frank Morrow, 219-237—672; Bob Armstrong, 216-201—615; Keith Durnen, 228; Chuck LaBarge, 213.
AIRWAY LANES
Thursday Mixed
HIGH GAMES — Jerry Larsen, 231; Charles Dillmon, 212; Elvin Card, 214.
Thursday Kegelettes
HIGH GAMES AND SERIES — Rosemary Christie, 211-215—587; Virginia O'Neil, 208—550.
Wednesday First Women
HIGH SERIES — Vi Vandewater, 217—563; HIGH GAMES — Barb Pickett, 224 (544); Doris Boucard, 212 (559).
Tuesday Afternoon Queens
HIGH GAMES AND SERIES —Dee Jackson, 213—534; Mickey Bradley, 210; Naoma Johnston, 202—512.

Lansing Kegler in Third Spot

MOUNTAINSIDE, N.J. (AP) — Joe Joseph of Lansing held third place with a score of 2,728 after the opening day's qualifying round Wednesday in the Professional Bowlers Association $60,000 Ebonite Open.

Leading the pack was Wayne Zahn of Atlanta, Bowler of the Year in 1966. Zahn rolled one of the highest six - game blocks in the nation this year, a 1,516, in the afternoon but slipped to 1,289 at night for a total of 2,805 pins.

George Howard of Kalamazoo ranked 11th with 2,630, while Bob Strampe of Detroit was 14th with 2,604.

Patriots Sign Tackle

BOSTON (AP) — Paul Feldhausen, a 6-foot-6 offensive tackle at Northland, Wis., College, has signed his contract with the Boston Patriots of the American Football League.

Track Opening Friday

DETROIT (AP)—The Wolverine Harness Raceway will open a 58 night meeting Friday at the Detroit Race Course track in suburban Livonia. The meeting will run nightly through May 29. There will be no racing Sundays.

Big Surprises Uncovered for Semifinals of NIT

NEW YORK (AP) — St. Peter's and Dayton, their big surprises uncovered, are the fancy and the favorite against rugged Kansas and Notre Dame in tonight's semifinals of the National Invitation Basketball Tournament.

The small, but amazingly quick Peacocks — probably an underdog but a gallery favorite — meet defensive-minded Kansas after the Flyers oppose Notre Dame and its stubborn defense in the doubleheader at Madison Square Garden.

★ ★ ★

The winners meet Saturday at 2 p.m., EST, in the final on national television. The losers meet for third place at noon.

★ ★ ★

Few expected St. Peter's to get this far, but few knew the Peacocks could run like they do. The New Jersey school, utilizing a rocketing fast break, swept aside Marshall and stunned top-seeded Duke.

And the Peacocks, their tallest starter at 6-foot-5, unveiled Elnardo Webster, who caught the crowd's fancy by scoring 80 points in the two games.

BIG CENTER

Dayton, on the other hand, the runner-up in the NCAA tourney last year and a favorite here, has second team All-American Don May and its own surprise — Dan Obrovac, a 6-10 center.

Obrovac, a 6.6 point a game scorer, dropped in 30 in the triumph over West Virginia and then hit six straight free throws in the final 2½ minutes to beat Fordham.

St. Peter's and Kansas, another favorite in its first NIT, are completely different. The Peacocks: small, quick, the nation's third best offensive team. The Jayhawks: tall, slower, among the top 10 defensive teams in the country. They have Jo Jo White and a 6-10, 6-6, 6-5 front line.

MSU Crown in Jeopardy

UNIVERSITY PARK, Pa. (AP) — Even the best bets are risky in the NCAA wrestling tournament that opens today at Penn State, and defending champion Michigan State is even riskier.

The Spartans, who outscored archrival Michigan 74-63 to win last year's tournament, this year are expected to take a back seat while Oklahoma and Oklahoma State battle it out for top honors.

★ ★ ★

The two schools met twice during the regular season, with the Sooners winning 17-15, and the Cowboys taking the second match, 18-12. In the Big Eight finals, the two powerhouses both scored 91 points, while third place Iowa State scored 61.

If neither team does as expected in the three-day tourney, more than 100 other schools with 400 individual competitors are ready to battle for top honors.

UNITED TIRE SERVICE



TUBELESS WHITEWALLS
4 For $39.99
ALL CREDIT CARDS HONORED
FULL ROAD HAZARD GUARANTEE
FREE MOUNTING
Fed. Tax 37c to 43c
RETREADS
HUGE DISCOUNTS ON FOREIGN and COMPACT CAR TIRES
COUPON SPECIAL — NO TRADE NEEDED
BRAND NEW NYLON CORD TUBELESS WHITEWALLS 6.50-13 Fed. Tax 1.86 $12.99
You Pay Only Advertised Prices at United Tire
All new passenger car tires are priced plus Federal Tax and old tire off your car. Advertised prices are the maximum you pay for new tires at United Tire.
INSTANT CREDIT — NO MONEY DOWN
VISIT UNITED TIRE TODAY . . . AND SAVE!
OPEN MON. THRU FRI. 8 to 9 — SAT. 8-6 — CLOSED SUNDAY
UNITED TIRE SERVICE
"WHERE PRICES ARE DISCOUNTED—NOT QUALITY"
1007 Baldwin Ave.
3 MINUTES FROM DOWNTOWN PONTIAC

Windsor Races

WEDNESDAY NIGHT'S RESULTS
1st—$1,100; Claiming Pace; 1 Mile:
Dotty Mohawk 24.80 9.70 4.70
Eddie B. Creed 7.90 4.10
Willie's Filly 3.00
2nd—$1,400; Conditioned Pace; 1 Mile:
Lucky Dominion 12.50 5.90 3.70
Chief Meridale 4.50 3.40
Barra Bee 2.90
DAILY DOUBLE: (5-2) PAID $216.10
Count Bimbo 4.70 3.80
3rd—$1,100; Conditioned Pace; 1 Mile
Princine Hanover 3.70 2.80 2.90
Count Bimbo 4.70 3.80
Linda Y Bird 5.20
4th—$1,100; Claiming Pace; 1 Mile:
Country Prince 6.00 4.00 3.10
Pembrow Bill 6.10 4.60
Dot's Girl 5.50
5th—$1,300; Claiming Pace; 1 Mile:
Nola's Pence 7.90 4.10 3.10
Hi Lo Wayside 4.40 3.00
I'm Clever 4.60
QUINELLA: (1-4) PAID $14.40
6th—$2,700; Conditioned Pace; 1 Mile:
Gladstone's Adios 37.30 6.60 4.50
Dennis Grattan 2.60 2.70
Davey Lee 6.70
7th—$1,300; Claiming; 1 Mile
Noral Chief 12.70 6.50 5.20
Dr. Masten 6.70 4.90
Macky Direct 3.60
QUINELLA: (1-4) PAID $52.30
8th—$3,000; Claiming Trot; 1 Miles:
Taodean 4.70 3.80 2.50
Rudeen Hanover 3.40 2.60
Ringo H 4.40

TONIGHT'S ENTRIES
1st—$1400 Claiming Pace; 1 Mile:
Rusty Johnston — Pine Hill Lila
Gale Warning — Mike Astra
Miss Dean Grattan — Armada Gold
Adios Doris — Rosie Ko San
2nd—$1800 Claiming Pace; 1 Mile:
Silver Ronnie — Maud's Cookie
Gayalre — Flarestoner
Marine's Babe — Fishing Lady
Yankee Luck — David Hal B.
3rd—$2500 Cond. Pace; 1 Mile:
Glenn's Time — R. Demon Queen
Brady Adios — Dr. Pat
Homestretch Chuck — Butternut Lad
Trotwood Pat — Dresden Prince
4th—$2000 Cond. Pace; 1 Mile:
Lee Bunter — Wyandot Girl
Rerun — Don McKlyo
Bye Yall — Joyce's Joy
Colonel Dillon — Easy Sara
5th—$2700 Cond. Pace; 1 Mile:
Lightning Lad — Homeplace Larry
Armbro Gambol — Roda
Sarg Patterson — Haladale
Crystal Spud — E. N. Travel
6th—$2900 Cond. Pace; 1 Mile:
Amber Jet — Fireside Adios
Chippidale — Buddy Brae
King Sherry — Easy Counsel
Terrific Time — Dixie's Honey
7th—$2200 Cond. Pace; 1 Mile:
Saturday Grattan — Grandiloquence
Dandy Scott — Forty Niner
Robby Axland — Argyel Kimberly
Masquerader's Boy — Knox Away
8th—$3000 Invitational Trot; 1 Mile:
Alex Hardy — Ed's Dream
Kon Tiki — Never Blow
Blue Way — Galophone Star
Salon Pick — Brazos Hanover
9th—$2500 Claiming Pace; 1 Mile:
Royal Salute — Prince Leo
Legal Action — Trampfor Adios
Direct Duke — Adios Dominion
Lady Bird Johnston — Roger R. Grattan

WANT SMALL OVERHEAD? Visit . . .
YOUR VW CENTER
AUTOBAHN MOTORS
There is nothing small about our selection of new and used VW's. There is nothing small about our modern service facilities. Come in now for a demonstration and meet our whole fabulous family of Volkswagens. We build strong bodies eight ways.
YOUR VW CENTER
AUTOBAHN MOTORS
We're so nice to come back to
TELEGRAPH ROAD
just north of Square Lake Road
PHONE
338-4531



A treat worth repeating

One taste of Echo Spring—and you'll keep coming back, again and again and again. It's the smoothest Bourbon ever to come out of Kentucky—every drop aged 7 years.

$4.69 A Fifth $2.96 Pint $10.85 ½ Gal.

The 69.95 suit that should sell for $100...

designed by Salvatore!

After years of designing and controlling the quality of America's most famous $95-$145 suits, Salvatore creates the 69.95 suit that should sell for $100.

Salvatore says:
"Our imported fabrics are equal to and many are superior to cloths used in the $100 and up men's suit."

Salvatore says:
"Our styling is as distinctive and forward-looking as the most expensive men's suits in the country."

Salvatore says:
"Seven of the $100 and up men's suit makers use the same inner canvas we have in our $69.95 suit."

Salvatore says:
"There are details in the $100 suit that add to the price without adding to its appearance or life. We put the significant details in our 69.95 suit."

Salvatore says:
"We use the same shoulder pads found in the $100 and up suit."

Salvatore says:
"Our hand-tailored shoulder work is found in suits that sell for $100."

Salvatore says:
"The $100 and up men's suit has the same sleeve-head construction as our suit at 69.95."



CROWN Juilliard 69.95 alterations included

Dramatic...full of impact, full of change. That's the new mood in Crown Juilliard suits for Spring '68. From the classic to the contemporary, silhouettes take a new stance on *shape*, the magic word in a well-dressed man's new-season wardrobe. The fabrics are among the finest imports–in pure virgin wool worsteds, in rich worsteds and silk. Whatever your preference, the new Crown Juilliard collection is notable...come see the 69.95 suits that should sell for $100.

BOTH STORES OPEN SUNDAY NOON TO 6 P.M.
PONTIAC 200 North Saginaw
CLARKSTON 6460 Dixie Highway Just North of Waterford Hill
For Above Average Size and Exceptional Value, Visit Our Big Men's Shop at 16051 Grand River or 8800 Van Dyke

Michigan Bankard · Security Bank Charge Account
Robert Hall



MIKE PRYOMSKI

Eighth Grader at Pierce Is Teen of Week

A 14-year-old eighth grader at Pierce Junior High School is Waterford Township's current Teen of the Week.

★ ★ ★

Awarded the honor is Mike Pryomski, son of Mr. and Mrs. Zane Pryomski of 7680 Tull Court, Waterford Township.

Mike is involved in several activities at the school, including student council, football, teen club, band and French club.

His goal is to become a doctor or a scientist in the field of chemistry.

★ ★ ★

Mike's greatest interests are the new developments in the field of medicine, such as heart transplants, the freezing of people and related subjects.

★ ★ ★

He believes that competition in school is great. Mike feels that when students compete against each other in sports or in the academic areas, it compels them to improve themselves.

Island to Fight Terror Wave

ROME (AP) — The long-terrorized populace in Sardinia has begun taking its own action against the island's mounting wave of kidnaping.

For the first time, a kidnap victim's family announced it would pay no ransom.

★ ★ ★

The family said in a newspaper announcement that if their kinsman was not released unharmed, every one of his relatives would hunt the abductors down in a lifelong vendetta. This could be a death warrant for 30-year-old Nino Petretto, son of a Fiat dealer.

★ ★ ★

Another development—participation of 100 villagers in the police search for the kidnapers of Luigi Moralis, wealthy Cagliari metal dealer—could also bring blood vengeance. The volunteers defy the island's ancient rule to keep clear of the affairs of police and outlaws.

★ ★ ★

The Italian press cheered both actions as a courageous break with tradition. The Sardinian regional president, Giovanni del Rio, called publicly on all Sardinians to join in ridding the island of "this miserable handful of rogues."

FIVE KIDNAPINGS

There have been five kidnapings already this year. Two of the men were released after payment of ransom. Three are still being held.

Three of 10 men abducted last year never came home. Police presume they were slain when the manhunt became too hot for the kidnapers.

★ ★ ★

Ransom demands hit a record high March 7 when five masked men made off with 31-year-old Giovanni Campus, son of one of the island's well-to-do landowners. He is still held by the outlaws, who have demanded 100 million lire.

Take Advantage of Our March 1c Sale on
WALLPAPER
Now in Stock thru March 30th
ACME PAINT
3 N. Saginaw
Corner Pike St.

State High Court Will Be Losing Its Leading Activist

LANSING (UPI) — The Michigan Supreme Court will lose its leading judicial activist when Justice Theodore M. Souris leaves the bench this summer.

The court he'll leave behind will be far more conservative, for already gone are the activists he joined on the court in 1960 — Talbot Smith, George Edwards and Otis Smith.

"The court will be less likely to break new trails and extend itself into new areas when Souris is gone," said one close observer of the court.

The 42-year-old Souris was the chief force behind landmark decisions that extended the recovery rights in wrongful death cases and, perhaps more significantly, that applied the "one-man, one-vote" principle to the Michigan Legislature.

★ ★ ★

One of the most prolific writers on the court, Souris authored 192 opinions between 1964-68. Seventy-five of them were either unanimous or controlling opinions, an admirable record.

PHYSICAL EVIDENCE

But the physical evidence of Souris' absence will be more immediately felt than the philosophical.

By resigning rather than run for reelection, Souris automatically triggers a constitutional reduction of the court size from eight to seven members.

The 1963 Constitution provides that the first vacancy on the court created by death, retirement or resignation shall not be filled.

★ ★ ★

Had Souris run for reelection either he or his opponent would have perpetuated the eighth seat.

OBVIOUS ADVANTAGE

The obvious advantage of a seven-member court is that it eliminates the possibility of 4-4 decisions and allows for clear — albeit close — 4-3 decisions.

Because of the opportunity to tie 4-4, the present court has been vulnerable to critics' charges that it is fuzzy when it should be specific.

There are also political ramifications to Souris' decision to resign.

★ ★ ★

His departure will give Republicans a technical majority on the court for the first time since 1955.

The court will be left with four Republicans — Chief Justice John Dethmers and Justices Thomas E. Brennan, Harry F. Kelley and Michael D. O'Hara, who also is up for reelection this year.

After Souris's resignation is effective, the Democrats will be left with three justices — Thomas Kavanagh, Paul Adams and party-maverick Eugene F. Black.

Souris' decision not to run dashed the hopes of two formidable Republican candidates — Judge Edward Piggins of the Wayne County Circuit Court and Judge John Gillis of the Court of Appeals.

Piggins and Gillis were expected to fight it out for the GOP convention endorsement to oppose Souris.

Gillis immediately withdrew as a candidate, but Piggins indicated he may challenge Souris' contention that his resignation eliminates the seat.

SPARTAN FAMILY DEPARTMENT STORES
ATLANTIC Thrift Centers
has the low price!

VALUE PACKED Spring Buys

BOYS' 4 to 12
2-PC. SPORT SUITS
6.88
OUR EVERY DAY PRICE 7.99
Rayon and acetate sport suit! 2 pocket jacket is paisley lined, has vent back! Contrasting 2 pocket slacks with belt loops. Assorted colors.

GIRLS' 3 to 14
BONDED ORLON DRESSES
OUR EVERY DAY PRICE 6.99 to 7.99
$5
100% Orlon® acrylic bonded to 100% acetate! Choose from assorted solids, prints, plaids and some "glitter" fabrics! A terrific buy!

BOYS' NO-IRON
SLACKS
2.99
SIZES 6 to 16
PERMANENT PRESS
BELTED!
2 pocket, fast back model slacks in diagonal twills and Cougar cords! No-iron polyester and cotton. Rust, bronze, loden.

LOOK WHAT GIRLS BUY for . .
GIRLS' 4 to 12
KNIT POLOS
Choose from solids and stripes! Assorted necklines and colors! 100% cotton.
GIRLS' TAPERED
STRETCH SLACKS
A terrific buy! Cotton and nylon stretch slacks in assorted colors! Sizes 3 to 8.
GIRLS' 4 to 14 NO-IRON
GOWNS OR PAJAMAS
2-pc. pajamas or 1-pc. gown! All cotton. Solids, prints! Assorted colors.
$1 EACH

VERY SPECIAL PURCHASE!
LADIES' 2-PIECE
JACKET AND SKIRT SETS
2.99
Beautifully tailored jacket and skirt sets in check Kodel® polyester, rayon! Choose from 3 styles! Pink, Navy, Mint, Orange. 8-18.
LADIES' SPORTSWEAR DEPT.

LADIES' 2 & 3-PC.
EASTER ENSEMBLES
OUR EVERY DAY PRICE 8.49
6.99
JUNIORS! MISSES! HALF SIZES!
Choose now from 2 and 3-piece ensembles featuring the new long jacket and coat look! Fabrics include acetate knits, rayons with the look of linen, nylon and acetate blends! All in popular Spring shades! Juniors 5 to 15; Misses 12 to 20; Half Sizes 14½ to 24½.
LADIES' DRESS DEPT

WESTCLOX "BOLD" ELECTRIC
ALARM CLOCKS
1.99
Outstanding value! A compactly styled luxury alarm! Antique white case.
JEWELRY DEPT.

LADIES' DACRON® COTTON
GOWNS
2 FOR $3
1.99 EACH
Permanent press Dacron® polyester and cotton gowns! Styles include satin ribbon braiding across eyelet lace yoke; also satin ribbon braided straps and down front of flounce ruffle trim gown! In Pink, Blue, Maize. Sizes S,M,L.
LINGERIE DEPT

BUY NOW AND SAVE!
LITTLE LEAGUE
BASEBALL GLOVE
2.47
ALL LEATHER
Fielders' baseball glove! Nylon stitched; deep pocket!

EARLY BIRD FISHING TACKLE SPECIALS!
$1 HOLDS $50 MERCHANDISE ON LAYAWAY!
HEDDON #120
SPIN CASTING REEL
3.88
ALL METAL
Adjustable drag! 4 point pick-up with 100 yards of #8 mono line!
HEDDON #236
SPINNING REEL
3.88
ALL METAL
New disc drag with stainless steel ball! Full size for all fresh water fishing!
SOUTH BEND
"FINALIST" FLY REEL
3.88
Dual brake drag! 3¼ inch spool diameter. A sensational buy!

MORE BUYS FOR LADIES & GIRLS!
GO-EVERYWHERE
LADIES' SLACKS
2 FOR $3
1.59 EACH
Choose from permanent press Dacron® polyester/cotton; solid cottons, fancies! 8-18.
LADIES' PRINTED
SHIFT LOUNGER
$1
Assorted floral prints! Scoop tie yoke with piping! Outside pocket! 100% cotton. S,M,L.
GIRLS' 4 to 14
LACE TRIM SLIPS
59¢
100% cotton slips with pretty lace trim! White. Fabulous at this low price!

FIND EXTRA DISCOUNTS IN OUR NATIONAL BRAND CENTER

CHARGE IT!
USE YOUR MICHIGAN BANKARD CREDIT CARD!
your MICHIGAN BANKARD welcome here
SHOP DAILY 9:30 A.M. TO 10 P.M. SUNDAYS... NOON TILL 6 P.M.
CORNER OF DIXIE HGWY. AT TELEGRAPH RD.—PONTIAC
8 GREAT STORES IN DETROIT
FREE PARKING
MONEY REFUNDED IF YOU'RE NOT SATISFIED!

budget floor Lane Bryant



charmed circle
$8.99

Touches of white cotton lace at collar and cuffs a rayon velvet streamer bow. Knit shift of smooth acetate, bonded to acetate in black or navy.

sizes 14½ to 28½

Order by mail or phone 682-8500.
Add 35c for delivery plus 10c for C.O.D.'s and 4% tax.
THE PONTIAC MALL

Swift's Political Theory

Choose a Lie---Then Spread It

NEW YORK (AP) — Dean Jonathan Swift, 18th century English satirist, never saw an American presidential primary campaign, but 241 years ago he came up with an idea that might be useful in one.

He suggested that opposing politicians form a corporation which would decide what lies were acceptable. Then they could help one another spread them scientifically.

Swift's suggestion was included in his 1727 pamphlet "A Treatise on the Art of Political Lying," a first edition of which went for $96 at a London auction Tuesday. In case you don't want to spend $96, the New York Public Library also has a first edition anyone can read free.

Swift, who held an Irish deanship in the Anglican church more by virtue of his politics than any visible religious qualifications, was the author of "Gulliver's Travels."

* * *

Speaking of politics, he said: "The people have a right to private truth from their neighbors and economical truth from their own family, but they have no right at all to political truth."

PRETENSION BETTER

In fact, wrote Swift, "The people may as well all pretend to be Lords of Manors and to possess great estates as to have truth told them in matters of government.

"An abundance of political lying is a sure sign of true English liberty."

Swift asked himself if a lie should be answered with the truth — and recoiled in horror. "The proper contradiction to a lie is another lie," he said.

* * *

As an example, he suggested that if the opposition said that the government party had just signed a treaty with France whereby, in return for money, the Roman Catholic religion should be restored in England — then violently Protestant — it would not do to deny it.

BEST REPLY

The answer, he said, should be that there were still some clauses in the treaty to be worked out.

One of the most successful manners of lying politically, he said, was for a rival to let one man do a job and then move in, take over, and claim credit for what had been done.

* * *

"Even upon a good occasion," Swift wrote, "a man may be robbed of his victory by a person that did not command in the action."

Thrifty CLOONAN'S Super DRUG STORES Walgreen Agency

COUPON CIGARETTES
FAMOUS BRANDS
4 Packs .99c
Limit 4 with Coupon

Fantastic bargains

FANTASTIC BARGAIN!
MAALOX LIQUID
Antacid Demulcent for Upset Stomach
89c

FANTASTIC BARGAIN!
Sudden Beauty Hair Spray
New unscented Hair Spray for Hard to Hold Hair.
Reg. 1.09
59c

FANTASTIC BARGAIN!
SECRET SPRAY DEODORANT
Super Secret Spray that keeps you fresh all day.
Reg. 1.59
1.09

FANTASTIC BARGAIN!
MANPOWER DEODORANT
13-oz. spray can anti-bacterial deodorant by Shultans.
Reg. 2.25
1.39

FANTASTIC BARGAIN!
INNOCENT COLOR by TONI
Permanent hair coloring by Toni. Tone to match or revitalize your natural shade. To darken your hair or to color cover grey.
Reg. 2.00
1.39

FANTASTIC BARGAIN!
ALKA-SELTZER
Regular 69c, 25 tablets, relieve upset stomach, headache, too!
39c

FANTASTIC BARGAIN!
NEW DEEP MAGIC BATH OIL BY TONI
With an elegant new fragrance that women would wear as their own perfume.
Regular 2.25
1.59

FANTASTIC BARGAIN!
DOROTHY GRAY COSMETIC SALE!
SATURA with Hormones
The true moisture cream for younger looking skin.
Regular 5.00 NOW 3.50
Regular 8.50 NOW 6.00

FANTASTIC BARGAIN!
Helena Rubenstein NEW MINUTE MAKE-UP STICK
The liquid light make up in a quick stick. Choice of your shade.
2.50

FANTASTIC BARGAIN!
MYADEC VITAMINS
Multiple vitamins for the whole family by Parke-Davis.
Bottle of 30
99c

FANTASTIC BARGAIN!
NEW BANTRON
Regular 1.50, Now . . .
99c

FANTASTIC BARGAIN!
NEW CREST TOOTHPASTE
Two New Flavors — Regular or Mint.
Reg. 59c
41c

DIABETIC NEEDS!
INSULIN
U-40's 93c
U-80's 1.89

Cologate Shaving Bomb
Reg. 79c Lime, Menthol or Regular 52c
Johnson's Cotton Balls
Reg. 69c Soft Puff Cotton Balls 43c
CONGESPIRIN
Reg. 79c Decongestant Aspirin 49c
REEF MOUTHWASH
Reg. 1.39 Keeps Breath Fresh All Day 79c

Thrifty DRUG STORE 4895 DIXIE HWY IS A PACKAGE LIQUOR STORE
City-Wide Free Prescription Delivery.
Have Your Doctor Call Your Nearest THRIFTY for Prompt Free Delivery Service.
Thrifty CLOONAN'S Super DRUG STORES
HAVE YOUR NEXT PRESCRIPTION FILLED BY US QUALITY DRUGS LOWEST PRICE
140 North Saginaw Huron Street 4895 Dixie Highway



DON'T MISS DON FRAYER'S BIG
ANNIVERSARY
SALE
Our Biggest Sale of The Year—Don't Miss It!

• New Living Room Furniture • Complete Carpet Service • Appliances, Stereo, Television
• Bedroom Furniture • Accessories • Custom Reupholstery
• Dining Room Furniture • Custom Draperies • Decorator Service
PLUS CUSTOM BUILT LIVING ROOM FURNITURE, BY OUR OWN CRAFTSMAN, PRICES AS LOW AS PRODUCTION FURNITURE

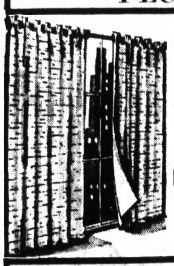

BEAUTIFUL DRAPERIES
THOUSANDS OF COLORS AND FABRICS TO CHOOSE FROM
INSTALLED FREE During Our Anniversary SALE!

CARPET
NYLON BROADLOOM SALE
Installed FREE DURING OUR BIG ANNIVERSARY SALE
Priced From $4.95 Per Yard

FREE! DURING OUR SENSATIONAL ANNIVERSARY SALE
• CARPET INSTALLATION WITH ANY CARPET PURCHASE
• DRAPERY INSTALLATION WITH ANY DRAPERY PURCHASE
• DECORATOR SERVICE
CALL 332-9204 FOR IN HOME SERVICE

BEDROOM SUITES



PRICES SLASHED!
ON OUR LARGE SELECTION OF
FINE BEDROOM SUITES

RCA VICTOR COLOR TV and STEREO



The TONSBERG Model 6J-741 23" dia., 296 sq. in. picture
NOW ON SALE
YOU CAN SAVE UP TO $150.00 BY BUYING NOW

LIVING ROOM SUITES



LOW! LOW! SALE PRICES
ON OUR COMPLETE SELECTION OF LIVING ROOM SUITES
INCLUDING OUR CUSTOM BUILT SUITES BY OUR OWN CRAFTSMEN

Don Frayer's & Frayer's Appliance
Complete Home Furnishings
FE 2-9204 – 1108 WEST HURON
APPLIANCES DEPARTMENT
FE 2-1275
OPEN DAILY 'TIL 9:00 MONDAY THRU SATURDAY — SUNDAY 12 NOON TO 6 P.M.

'Everything Is Beautiful Now'

She's Won Bout With Cancer

By BOB THOMAS
AP Movie-Television Writer

HOLLYWOOD — "Yes, it's lovely on the desert today," said Bea Benadaret, speaking on the telephone from Palm Springs. "But then, every day is beautiful to me."

Miss Benadaret, star of television's long-running "Petticoat Junction" spoke with understandable feeling. She said doctors have told her that a tumor on her lung has been dissolved by radiation treatment.



THOMAS

The actress did nott make any predictions for the future. "But I do know that I feel fine, better than I have in years," she said. "They tell me the spot on my lung has disappeared, and I believe them."

* * *

Long one of the busiest performers of radio and television, Miss Benadaret had lived with the threat of cancer for five years. During a routine checkup, a spot was discovered on her lung, then it disappeared. Her doctors remained vigilant, and she was X-rayed at least every three months. Meanwhile she cut down her usual quota of three-to-four packs of cigarettes a day.

REAPPEARED

"Three weeks before last Thanksgiving, I had another X ray, and the spot had reappeared," she said. "The doctors told me to come back in two weeks for another look. The spot had grown."



Bea Benadaret

Meanwhile she was in the midst of shooting the fifth season of "Petticoat Junction." She told none of the company of her ailment and resisted urgings by her doctor for immediate surgery; she was concerned that her absence would imperil the show. Finally her family prevailed upon her to undergo the operation. It took place Nov. 26.

Afterward, she related, the lung surgeon told her, "I found the tumor, but I have to tell you I could do nothing about it."

"Why?" she asked.

TREATMENT URGED

"Because if I did, you would be an invalid for the rest of your life."

* * *

Treatment was recommended at Stanford University Hospital, where she was subjected to a linear accelerator, a supervoltage method of radiation.

* * *

"They warned me that there could be side effects as a result of the treatment," she said, "but that I might avoid them. Somehow I did. Oh, I was debilitated, of course, but I was never prone. I was able to walk during the entire six and a half weeks of treatments, five days a week.

* * *

"I went up there convinced that the treatments would work. Maybe I was stupid, or maybe I had simply developed a faith in the fantastic outpouring of prayer and expressions of hope that I received from so many people. The mail was stacked so high you wouldn't believe it. I think the outcome means either that God has chosen me to live or that there is great power in prayer."

DESERT RECUPERATION

Doctors recommended a desert recuperation, and she has been staying at Palm Springs with her husband, Eugene Twombley. She has been swimming, sunning, knitting, reading and—watching TV.

Miss Benadaret missed 10 shows of the "Petticoat Junction" season, but she returned to work one day in the final segment, which will be broadcast on CBS March 30.

* * *

"That was quite an emotional event, going back to the show," she admitted. "I felt fine myself, but my presence seemed to traumatize everyone in the cast; no one could remember his lines."

When she finished her day's work, she made a speech of appreciation to the cast and crew for their good wishes during her illness. And she promised to be back in her usual role for a sixth season when filming resumes in July.

School Tax Vote

PENTWATER (AP) — School district voters in Pentwater will be asked June 10 to approve a 2-mill increase for school operating expenses. A similar request was rejected last Feb. 27.

If You Dropped Out of
HIGH SCHOOL
and are 17 or over, send for FREE booklet—Tells how you can finish
HIGH SCHOOL AT HOME IN SPARE TIME
AMERICAN SCHOOL, Box 63, Allen Park, Michigan 48101
Send me your free High School Booklet
Name ..... Age .....
Street ..... Phone .....
City ..... Zip ..... State .....

Open Daily 10 to 10, Sun. 11 to 6 Thursday, Friday, Saturday

Kmart®

Manufacturers Overstocks!

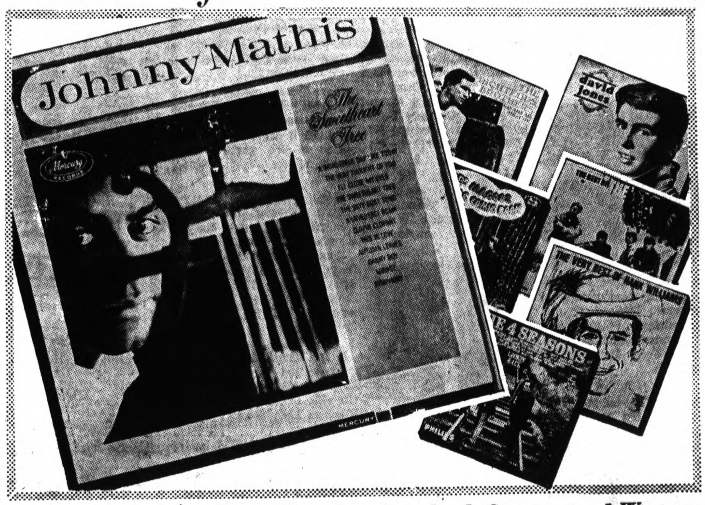

Music to Suit Every Taste: Popular, Standard, Country and Western

LP MONAURAL ALBUMS

Values to 3.57 ea. — 3 Days Only

- Major Artists and Labels
- All 33 RPM Long Playing

Johnny Mathis, Four Seasons, Hank Williams, Blue Magoos, The Righteous Brothers and many more. Labels include MGM, Mercury, Verve, Phillips, Colpix. Some 2 record albums. Teriffic values! $1.57 each!

2 for $3

GLENWOOD PLAZA . North Perry at Glenwood

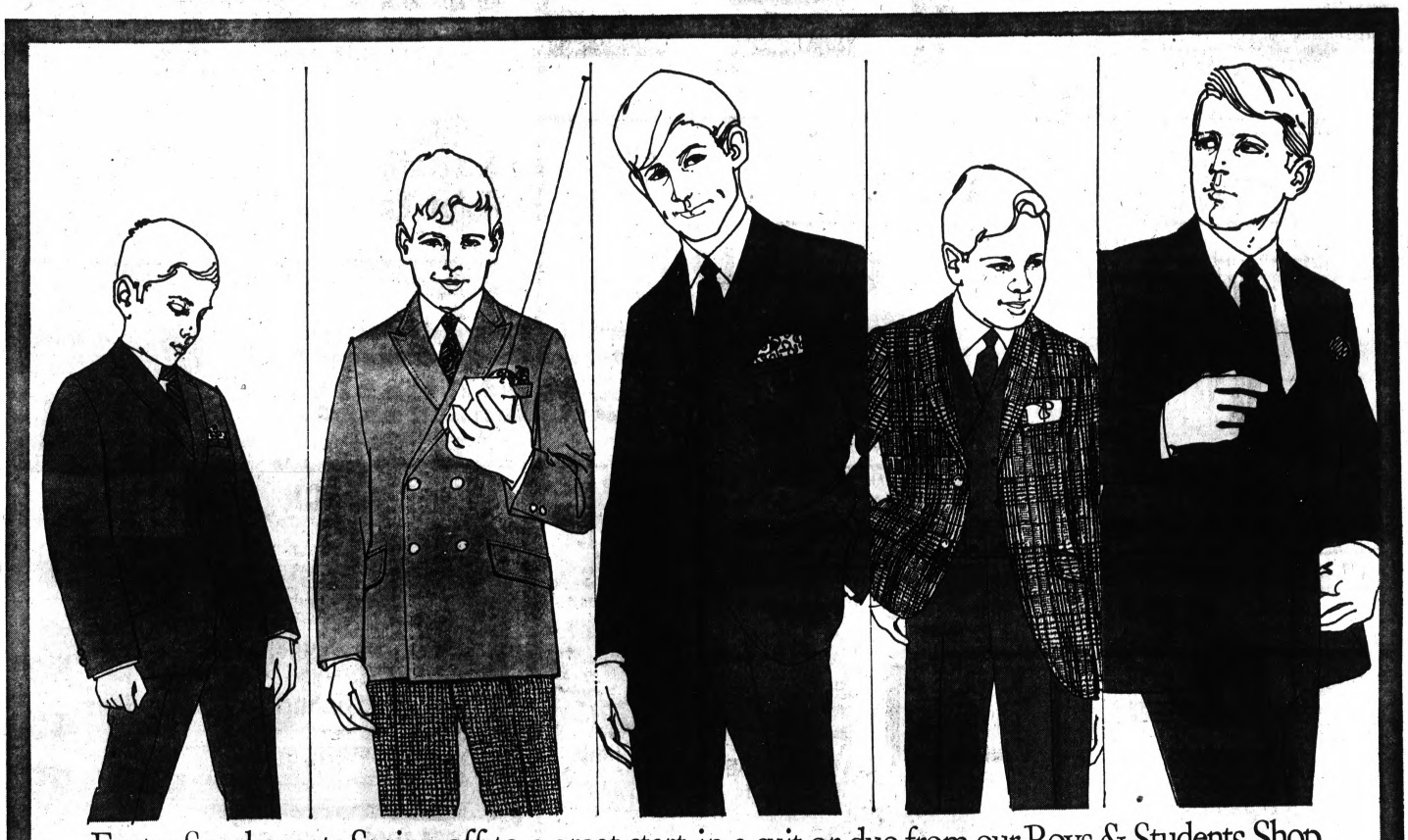

Easter Sunday gets Spring off to a great start, in a suit or duo from our Boys & Students Shop

Don't just buy something that will look great on Easter Sunday. Buy something he'll like—and wear and wear—right through Spring and most of Summer. We've got a really neat selection that ranges from Out Of Sight to Correctly Conservative to Truly Traditional. Here's how it shapes up in suits and duos (sport coat and coordinated slacks). (Left to right): The trim two-button blue suit with side vents and flap pockets, sizes 7 to 14 at 32.95, sizes 15 to 20 at 39.95. The double-breasted duo with a solid sport coat and checked pants, in blue or brown, sizes 6 to 14 at 29.95, sizes 15 to 20 at $35. The classic natural-shoulder vested suit in Dacron®-wool, in blue or brown, sizes 15 to 20 at $55. The 3-piece combo with 2-button plaid coat, double-breasted vest, and solid shade slacks; in blue, sizes 6 to 14 at $35, sizes 15 to 20 at 39.95. The 1-button suit with double-breasted vest, in blue or grey, with angled pockets on the coat and pants; sizes 15 to 20 at $55. Is there more? Is there ever!

Hughes Hatcher Suffern

OUR PONTIAC MALL STORE IS OPEN TUESDAY & WEDNESDAY TO 5:30, MONDAY, THURSDAY, FRIDAY & SATURDAY TO 9 P.M. TELEGRAPH & ELIZABETH LAKE ROADS

News of Area Service Personnel

Pvt. Michael R. Collins is in a Navy hospital at Camp Pendleton, Calif., recovering from surgery. He recently completed basic training in San Diego, Calif.

The son of Mr. and Mrs. Raymond Collins of 1401 Collier, Pontiac Township, he attended Pontiac Northern High School prior to entering the service in February 1967.




COLLINS HOOVER

Pvt. Eric L. Hoover is a clerk at battalion headquarters in Wildflecken, Germany. He took basic training at Ft. Knox, Ky., and advanced training at Ft. Leonard Wood, Mo., and Ft. Belvoir, Va.

★ ★ ★

The son of Mr. and Mrs. T. E. Hoover of 2728 Colrain, Waterford Township, he is a graduate of St. Michael's High School. He enlisted in July 1967.




R. CAGLE C. CAGLE

Brothers Chad L. and Richard L. Cagle are the sons of Mr. and Mrs. Paul E. Cagle of 2251 Georgeland, Waterford Township.

Chad, a seaman apprentice, completed basic training at Great Lakes, Ill., and went to Signal School in Norfolk, Va.

He is now on the USS Independence. He was employed at Pontiac Motor Division as an inspector prior to entering the Navy in 1966.

Richard, a specialist four, took basic training in Ft. Leonard Wood, Mo., and then engineering school at Ft. Bragg, N. C. He was recently home on leave prior to going to Vietnam. He worked at Sahlin Engineering Co. before enlisting in 1966. Both are graduates of Waterford High School.

★ ★ ★

Pfc. Richard H. Jenkinson, husband of Trilby of 5040 Sparrow Wood, Waterford Township, is in Vietnam. He entered the service in October 1966 and took basic training at Ft. Hood, Tex. He completed special training at the Army Ordnance Center and School in Aberdeen, Md., and then returned to Ft. Hood.

★ ★ ★

The son of Mr. and Mrs. Maurice C. Jenkinson of 3373 Shaw, Waterford Township, he worked at Pontiac Motor Division before entering the service.




JENKINSON W. CAGLE

Petty Officer I. C. William E. Cagle, son of Mr. and Mrs. Harvey Cagle of 4461 Major, Waterford Township, is in Norfolk, Va.

He was recently on a six-month cruise in the Mediterranean. He is a career Navy man.

His wife, Ann, is with him in Virginia. He attended Pontiac Central High School.

Pvt. L. G. Smith, son of Mrs. Lucille Smith of 2207 Greer, Keego Harbor, is home on leave prior to leaving for Vietnam.

He leaves for Ft. Lewis, Wash., March 26, and then will go to Vietnam with the 125th Transportation Corps.

Smith completed training in transportation school at Ft. Leonard Wood, Mo. Before that he was at Ft. Knox, Ky., for basic training.

Spec. 4 Jay Dean has been wounded in action in Vietnam. He received gunshot wounds in the chest while in action March 3. He is now in the hospital in Vietnam.

His wife, Sharon, lives in Pontiac, and his parents, Mr. and Mrs. Richard Dean, live at 171 E. Pike.

Brothers Pfc. James L., Chief Boatswain Mate Harold R. and ABH1 Howard R. Joseph are the sons of Mr. and Mrs. Everett Joseph of 599 Lochaven, Waterford Township.

Howard was named senior pay grade man of the month at his naval station in the Philippines. He is acting chief petty officer of the crash boats branch of the flight support division.

Joseph joined the Navy Reserve in 1957 and later reenlisted in the regular Navy. His wife, Karen, is with him.

James is stationed at San Diego, Calif. He entered the Army in July 1967 at Ft. Leonard Wood, Mo., and then went to Ft. Eustis, Va., for further training.

★ ★ ★

He is a Waterford High School graduate and worked at the Airport Mobile Service Station. His wife, Donna, lives at 10438 Elizabeth Lake Waterford Township.

Harold is on the USS Hancock. He joined the regular Navy in 1956 and then spent six years in Naval Reserve. He was assigned to regular duty in May 1967 aboard the Hancock where he is a hazardous fire fighter on the flight deck.

He graduated from Waterford High School. His wife, Setsuko lives in California.

Hawaii Stake-Out Just Goes to Pot

HONOLULU (AP) — Honolulu police put a plot of illegal marijuana plants, being grown in the mountains, under surveillance for several weeks in hopes of catching the gardener of more than 600 plants.

★ ★ ★

But their hours of waiting and watching ended without reward, and police officials ordered the plants destroyed.

★ ★ ★

Police officials admitted that the plot had gone to pot.

FRIGIDAIRE Factory-Authorized Sale Now On at WKC...SAVE!

Frigidaire 5-YEAR Nation-Wide WARRANTY on All Major Appliances



100% FROST-FREE FRIGIDAIRE Big 16.6 Cu. Ft. REFRIGERATOR With GIANT 154 LB. FREEZER

$278 Reg. $329 SAVE $51

Model FPD 17 TL FRIGIDAIRE big 16.6 cu. ft. refrigerator is only 32 inches wide, yet has a giant 154 pound capacity freezer . . . large twin all-porcelain crisper holds up to 23.4 qts. of fruits and vegetables . . . its a family size unit by FRIGIDAIRE with magnetic door seals to help maintain even temperatures.

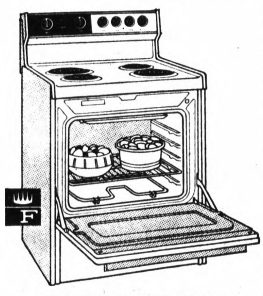

FRIGIDAIRE Self-Cleaning
Electric Range-Oven

Reg. $248 —NOW SAVE $40 **$228**

30-inch Super model has the electric self-cleaning oven . . . cleans rack, drip bowls too. Convenient waist-high broiling. Big 23" wide even-heat oven meets your every cooking need. 4 large self-cleaning surface burners. Ask to see model RSAE30 Frigidaire new 1968 range oven.

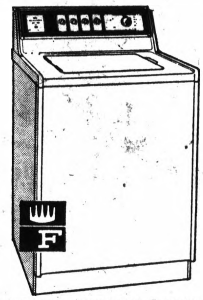

FRIGIDAIRE 7-CYCLE CUSTOM
Deluxe AUTO-WASHER

Reg. $248 —NOW SAVE $20 **$228**

Frigidaire's deluxe washer with 2 agitation speeds, 2 spin speeds and 7 cycles. Pressure-fill system with infinite water level control insures proper water level every time. New Durable Press Care for the no-iron fabrics . . . will never have unbalanced load problems.

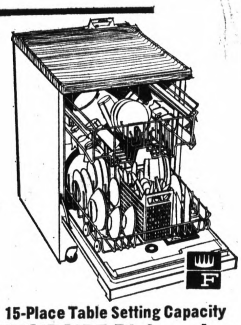

15-Place Table Setting Capacity
FRIGIDAIRE Dishwasher

Reg. $239 —NOW SAVE $20 **$199**

No hand rinsing of dinnerware — thanks to extra powerful 4-way super surge washing action. Surprisingly quiet operation with sound-deadening features that reduce noise and vibration. Connects and disconnects in seconds. Mobile unit can be converted to under-the-counter dishwasher with special kit. Model DWCDML.

PERSON-TO-PERSON CREDIT



- No Down Payment
- 90 Days Same as Cash
- Up to 36 Months to Pay

WKC

Open Fri. 9:30 to 9 P.M. — Sat. 9:30 to 5:30

108 N. SAGINAW — FE 3-7114



Daily 10 to 10, Sunday 11 to 6

Thurs., Fri., Sat.

Kmart

A Division of the S. S. Kresge Company with Stores throughout the United States, Canada and Puerto Rico

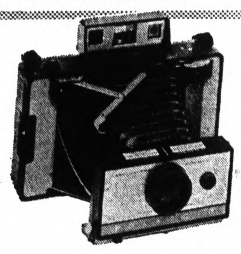

POLAROID 220 COLOR PACK CAMERA

Features double-window range finder focusing, duplet lens and electric eye. Adapts to a number of Polaroid accessories. Color prints in 1 minute, black and white in 10 seconds.

Our Reg. $63.88 **$54.96**

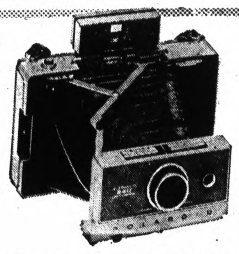

POLAROID 230 COLOR PACK CAMERA

Has triplet lens, electric eye, 4 exposure settings and film speed settings and electronic shutter. Expensive features at an economical price. Color in 60 seconds, black and white in 10 seconds.

Our Reg. $79.84 **$74.77**

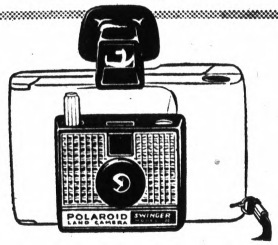

WE HAVE THE SWINGER

We now have a supply of the incredible Swinger, the Polaroid Land camera for a whole new generation. It says "YES" to you when the exposure's right. Built-in flash (uses the cheapest flashbulbs made). Built-in fun with exciting black and white pictures in 15 seconds. Swing by and see it.

$12.88

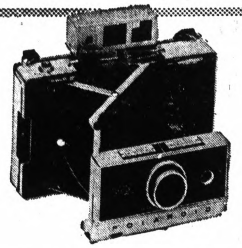

POLAROID 250 COLOR PACK CAMERA

The very best Polaroid has to offer. Features electronic shutter, electric eye, Zeiss Ikon rangefinder focusing and ability to shoot black and white pictures indoors without flash in low light. You can't top this for instant pictures.

Our Reg. $114.87 **$109.88**

Free Demonstration of the New Polaroid Color Pack Cameras!

The Polaroid Camera Girl will be here to demonstrate the whole new line of fully automatic Color Pack Cameras. Come in and start enjoying the most fun in photography: color picture in a minute black and whites in seconds. *Your Picture Taken Free*

Meet the Polaroid Camera Girl in person at Kmart, Glenwood Plaza

Friday: March 22, 6 p.m. to 9 p.m.
Saturday: March 23, 12 noon to 6 p.m.





POLAROID COLOR FILM SPECIAL

Free Offer

Picture Album With Each Purchase of 3 Packs of Polacolor Film at the Price of

3 for 72 Per Pack

You get a pocket picture album (a $1.00 retail value) at no additional cost.

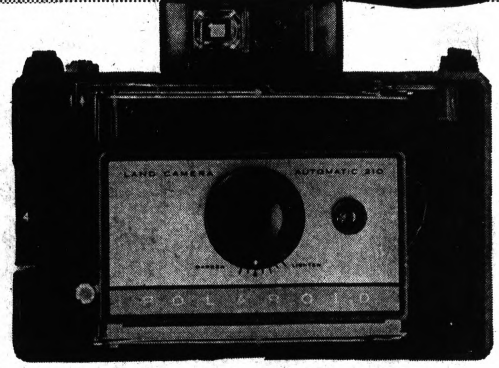

POLAROID 210 COLOR CAMERA

Features image sizer focusing, sharp duplet lens, electric eye for exposure control and lightweight body. Color pictures in 60 seconds and black and white in 10 seconds.

Regular $39.88 *Charge It!* **34.96**

POLAROID SWINGER FILM..... 1.42

GLENWOOD PLAZA CORNER NORTH PERRY AT GLENWOOD

OPEN DAILY 10-10; SUN. 11-6

THURS., FRI., SAT.

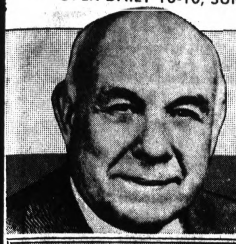

Kmart®

A Division of the S. S. Kresge Company with Stores throughout the United States, Canada and Puerto Rico

Founder's Day Discount Sale

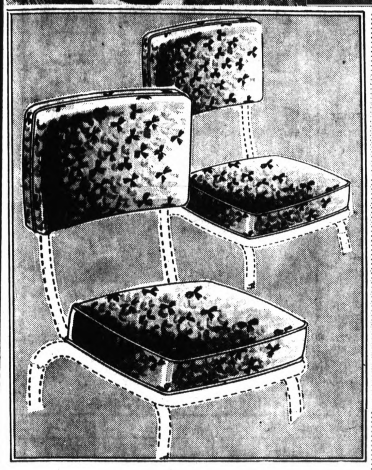

White, Tan, Blue, Yellow, Red

REPLACEMENT KITS FOR KITCHEN CHAIRS

4 For

Our Reg. 2.97
3 Days Only

8.44

Make old kitchen or dinette chairs look like new. Back-covers and seat-cushions are vinyl plastic, in "Dawn" Pattern, a choice of colors. For ¾" or 1" screw-on or slip-on chairs. Just say, *"Charge It"*.

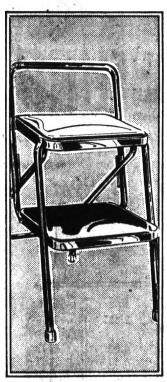

3 Days Only

PADDED KITCHEN STEP STOOL FOLDS OR EASY STORING

Our Reg. 6.97

4.96

Charge It

Luxury-quality folding step stool has rich bronze color, metal frame; seat is thickly padded in wipe-clean eggshell color vinyl. 22½ inches high. *Charge It.*



NEW PLEDGE® WITH LEMON WAXES TO BRILLIANT BEAUTY

Our Reg. 1.23

1.07 14-Ozs.*

3 Days Only

Now, Pledge® with lemon! Spray it on your furniture to clean, dust and wax, all at once . . . without polishing. *Charge It.*

*Avoir

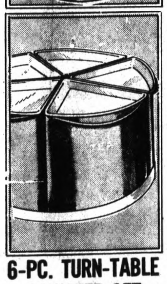

6-PC. TURN-TABLE CANISTER SET

2.22

Our Reg. 2.96, 3 Days Only

5 plastic canisters. Avocado, sandalwood and turquoise.

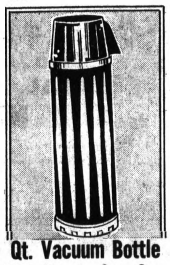

Qt. Vacuum Bottle Has Handy Cup Cap

1.27

Our Reg. 1.57 *3 Days*

Keeps liquids hot or cold for hours. Cap is also handy cup.

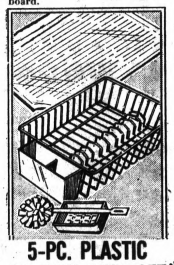

5-PC. PLASTIC KITCHEN SINK SET*

1.43

Our Reg. 1.77 *3 Days*

Dish-drainer, cutlery cup, drain-tray, dish mop, soap dish. *Available in popular colors.

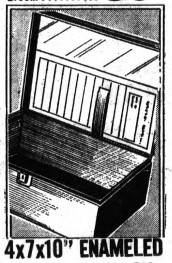

4x7x10" ENAMELED STEEL BOND BOX

2.37

Our Reg. 2.97 *3 Days*

Protect your bonds and important papers. Gray enamel finish.

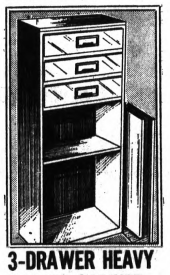

3-DRAWER HEAVY STEEL CABINET

7.74

Our Reg. 8.57 *3 Days*

Reg. 8.57 Steel File Cabinet, 30x12x10" 7.74

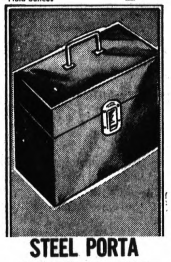

STEEL PORTA PERSONAL FILE

1.47

Our Reg. 1.87 *3 Days*

Gray-enamelled box with lock and key protects your valuables.



9-DRAWER STEEL FILING CABINET

9.94

Our Reg. 10.97 *3 Days*

30x12½x10". Grey enamel finish.

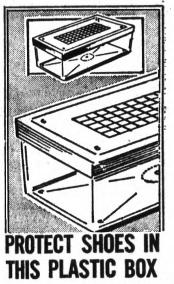

PROTECT SHOES IN THIS PLASTIC BOX

3 Boxes **$1**

Our Reg. 48c *3 Days*

Clear, "see-thru" plastic. Easy, lift-off lid. *Just Charge It.*



ENVELOPES, 100's

Plain white, 6¾". *Reg. 34c*
50-Ct. Legal *Envelopes, reg. 34c* 26c

26c



KLEAR® FOR FLOORS

Discount Price
Self-polishing. Won't yellow floors.
*Fluid ounces

1.47 46 Ozs.*



1-LB.* WOOLITE®

Our Reg. 1.27
Use in cold water.
*Net weight
oo Limited quantity

97c



AIR REFRESHER

Choice of fragrances. Kmart brand.
*Net weight

38c 6½ Ozs.*



EXPANDING FILE

Our Reg. 1.08
12"x10"; 12 pocket; A-Z; red Pressboard.

78c



14" PATIO BROOM

Sturdy; long handle. *Reg. 1.27*
Straw House Broom 83c

83c



PLASTIC BAGS

Our 76c

Package of 12 bags. Fits 20 to 30 gallon trash can.

63c



ONE STEP® CLEANER

Cleans and waxes in just one easy step.
*Fluid ounces

Reg. 1.86

1.64 ½ Gal.*



Now, Clean Almost Everything With Fantastik® Sprayer

Our Reg. 1.17

97c Qt.*

3 Days Only

Fantastik® cleaner with sprayer. New, "miracle" cleaner that removes dust, grime and stains.
*Limited quantity, none sold to dealers
**Liquid measure



PKG. 60 WOOD CLOTHESPINS

44c

Our Reg. 53c

Slotted pins; smoothly finished hardwood.



HANDY FABRIC CLOTHESPIN BAG

48c

Our Reg. 53c

Durable cotton; 11x13". 40" adj. hanger.



23-OZ.* KMART® SPRAY STARCH

37c

Our Reg. 42c

Easier and quicker starching. *Charge It.*
*Net weight



100-ft. Plastic CLOTHESLINE

77c

Our Reg. 94c, 3 Days

Wipes clean with just a damp cloth.

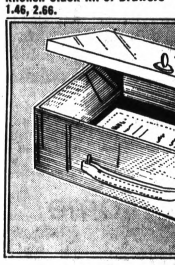

STEEL SECURITY CHEST

Our Reg. 5.94

4.44

3 Days Only

Sturdily constructed, heavy steel chest with gray enamel finish. 4½x12¾x8¼" size. Fire-resistant. Just say, *"Charge It."*

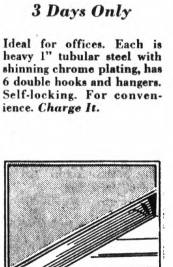

3 Days Only

HAT, COAT RACK IN CHROME PLATED TUBULAR STEEL

Our Reg. 4.27

3.67

3 Days Only

Ideal for offices. Each is heavy 1" tubular steel with shinning chrome plating, has 6 double hooks and hangers. Self-locking. For convenience. *Charge It.*



9" PLASTIC GLIDE-AWAY STORE-CHEST

2.22

Our Reg. 2.66 *3 Days*

Break-resistant, rigid plastic. Kitchen Stack Kit or Drawers 1.46, 2.66.



HANDY CHROME PLATED SHOE RACK

76c

Our Reg. 88c *3 Days*

Chrome-plated; welded steel construction. Holds 9 prs. shoes.



EASY-ROLLING WHEELS ON PROCTOR IRON-TABLE

Our Reg. 7.88
3 Days Only

6.44

Iron where it's easiest and most comfortable. Proctor® ironing table moves from spot to spot on easy-rolling wheels. 54" long, adjustable from 24" to 36". Folds for storing. *Charge It.*

CHROMED TUBULAR STEEL FOLD-UP IRONING RACK

Our Reg. 4.17
3 Days Only

3.22

Folding rack is heavy tubular steel (1" diameter), with shining chrome finish. 56" high, holds 24 garments. A convenience on ironing day. Save at Kmart. Just *Charge It.*

Kmart Sells Only "First Quality" Goods. We Carry No "Seconds"

GLENWOOD PLAZA · CORNER NORTH PERRY AT GLENWOOD

Deaths in Pontiac, Nearby Areas

Foster W. Baker

Service for former Pontiac resident Foster W. Baker, 72, of Luzerne will be 1 p.m. Saturday at Donelson-Johns Funeral Home with burial in Oakland Hils Memorial Cemetery, Novi. An Elks Lodge of Sorrow will be 7:30 p.m. tomorrow at the funeral home.

A retired mechanic of the Detroit Creamery plant in Pontiac, Mr. Baker was a member of the Pontiac Elks Lodge 810. He died Wednesday.

Surviving are his wife, Alberdena M.; a son, John H. of Orchard Lake; and three grandchildren.

Jack E. Gorbey

Service for Marine Staff Sgt. Jack E. Gorbey, 32, of 720 Emerson will be 1:30 p.m. Saturday at Voorhees - Siple Funeral Home with burial in Perry Mount Park Cemetery.

A career Marine, Sgt. Gorbey was killed in Vietnam March 8 while on an operation in the vicinity of Thua Thien. He was a platoon leader.

Surviving are his wife, Iva M.; two children, Barbara and Jack Jr., both at home; his father, Michael Gorbey of Chicago, Ill.; 10 brothers; and three sisters.

Bertha K. Hutson

Private service for Bertha K. Hutson, 81, of 131 Oneida will be tomorrow at Sparks - Griffin Funeral Home.

Miss Hutson, a retired teacher in the Detroit public schools, died yesterday. She was a member of the Detroit Retired Teachers Association.

Mrs. Betty Johnson

Service for former resident Mrs. Betty Johnson, 46, of Grand Rapids will be 10 a.m. Saturday at Sullivan's Funeral Home, Grand Rapids.

Mrs. Johnson died yesterday.

Surviving are three daughters.

Mrs. James Raymond

Service for Mrs. James (Collien) Raymond, 80, of 6 Stout will be 2 p.m. Saturday at Pursley-Gilbert Funeral Home with burial at Perry Mount Park Cemetery.

Mrs. Raymond died yesterday.

Surviving are one son, Virgil Eberle of Pontiac, and one daughter, Mrs. Marie Dart of Sault Ste. Marie, Ont.

Mrs. George E. Hardy

ROCHESTER — Service for Mrs. George E. (Grace E.) Hardy of 240 Oak Lane will be 11 a.m. Saturday at Kirk in the Hills Church, Bloomfield Hills. Burial will be in White Chapel Memorial Cemetery, Troy, by Pixley Memorial Chapel.

Mrs. Hardy, a graduate nurse and widow of the late Dr. George E. Hardy, died yesterday. She was a member of St. Barnabas Nurses' Guild and Detroit Woman's City Club.

Surviving are a daughter, Mrs. Robert M. A. Ford of Rochester; a son, George A. of Rochester; four grandchildren; and a great-grandchild.

Mrs. Orville Shippey Jr.

BIRMINGHAM — Service for Mrs. Orville A. (Edna) Shippey Jr., 65, of 1387 Ruffner will be 2 p.m. tomorrow at Manley Bailey Funeral Home. Burial will be in Union Corners Cemetery, Troy.

Mrs. Shippey died yesterday.

Surviving besides her husband are a daughter, Mrs. Robert Ashbeck of Birmingham; a son, Orville A. III of Berkley; two sisters, Mrs. Clarence Johnson of Birmingham and Mrs. Fernley Stephens of Troy; and a grandchild.



Pontiac Press Photo

ARSON SUSPECTED — This home at 272 Elm was hit by a fire bomb early this morning, police and firemen were told. Izer Hawkins, 50, his wife and their 2-year-old child escaped through a rear door. The bomb reportedly hit the porch while they slept.

Blaze Guts Home; Arson Is Suspected

Pontiac police and fire officials are investigating a possible arson by fire-bomb at a home at 272 Elm at 12:26 a.m. today.

Police said Izer Hawkins, 50, his wife and their 2-year-old child escapted uninjured through a rear door when the fire-bomb ignited on the front porch. Damage was estimated at $7,000 to the home and $3,000 to the contents.

* * *

Police said Hawkins told them he and his wife were sleeping, with the baby in the crib next to them, when they heard a bottle break on the porch, adjacent to the bedroom. The porch then burst into flames and the fire quickly swept the rest of the house.

Assistant Fire Chief Albert Raymer said the fire apparently had started on the front porch and that Fire Marshal Charles Metz would be investigating the incident today. Police detectives are also checking the case.

Exam Is April 10 for Slaying Suspect

MUSKEGON (AP) — Herbert Collins, 26, of Muskegon Heights, charged in the slaying of Delores Dunn, a divorcee, demanded examination at his Municipal Court arraignment Wednesday.

Judge Harold J. Steendam set April 10 for the hearing and remanded Collins without bond to the Muskegon County Jail.

* * *

Mrs. Dunn was found dead March 10 at her home where she lived alone. An autopsy revealed she died of strangulation.

Waterford Police Promote Two Men

Two Waterford Township policemen have been promoted recently, according to an announcement by Police Chief William Stokes.

Promoted from sergeant to lieutenant is Merrille Finkle, 46, of 6176 Hatchery, Waterford Township.

Robert Reynolds, 28, of 1249 N. Cass Lake, Waterford Township, was promoted from detective to sergeant.

Finkle, a charter member of the department, joined the force Jan. 1, 1954. He was promoted to sergeant in 1959.

Reynolds joined the department May 7, 1963, and was promoted to detective last November.

On Sacred Land

Plains Indians considered sacred both the peace pipe ceremony and the sources of the soft, red pipestone. Hostile tribes met in amity on the common ground of the quarries.

Hart Undisturbed by Dem Race

WASHINGTON (AP)— President Johnson has the support of some Michigan Democrats in Congress, but others are withholding judgment.

Sen. Philip A. Hart says he has reservations about the Vietnam war, but has been generally in the LBJ camp, providing the administration solid backing on domestic matters.

* * *

The entry of Sens. Eugene J. McCarthy and Robert F. Kennedy into the Democratic presidential race doesn't disturb Hart.

"It is a very healthy development," he said. "It keeps the debate on Vietnam within the political framework where it should be."

'WILL BENEFIT'

Many in the Democratic party, Hart said, find the bids by McCarthy and Kennedy painful. But the party will not only survive the debate but benefit by it, he said.

"It has always been my policy not to take sides in a Democratic primary unless I am one of the candidates—and even then very reluctantly," Hart said.

* * *

Rep. Martha W. Griffiths said she will not attend the national convention in Chicago and declined to discuss the division within the Democratic ranks.

"I will support whoever wins the nomination," Mrs. Griffiths said.

MIGHT CHANGE MIND

Johnson has the support of Reps. Lucien N. Nedzi and John D. Dingell.

"I am backing President Johnson at this point," Nedzi said, but reserves the option "to change my mind if someone comes up with proposals to solve the problems of the world, that I have not heard so far."

Rep. James G. O'Hara said he is neutral in the presidential race. As to Kennedy's entry, O'Hara said it will depend on how people react to it.

O'Hara said he has not seen any effect in Michigan so far from Kennedy's announcement.

* * *

If history is any guide, O'Hara said, Michigan's 100 delegates to the national convention will be selected without regard as to whom they will support.

* * *

Nedzi said Kennedy's move would create a problem and that "certainly, anytime that another candidate enters, it tends to divide the party."

Rep. William D. Ford declined to comment, and Reps. John Conyers and Charles C. Diggs were not available.

OPEN DAILY 10 TO 10 • SUNDAY 11 TO 6 — THURS., FRI., SAT., SUN.

Kmart LUMBER and BUILDING MATERIALS

FAMOUS NAME BRANDS - LOW POPULAR PRICES

SAVE UP TO 40% ON WINTER FUEL
ENJOY COOL COMFORT IN SUMMER

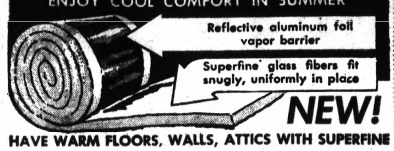

NEW!
HAVE WARM FLOORS, WALLS, ATTICS WITH SUPERFINE

ZONOLITE® GLASS FIBER HOME INSULATION



Fuel dollars leak out, chill comes in through uninsulated walls, floors, roofs. But Zonolite superfine Glass Fiber Insulation contains Billions of insulating air spaces that keep summer heat out, winter heat in — like having a warm wooly blanket around your whole house! Won't rot, crumble or sag. Fireproof. Guaranteed for the life of the building. In three thicknesses: Standard, Medium, and Full-Thick.

GET FREE ESTIMATES NOW!

1½" THICK 16" O.C. Foil One Side 100 Sq. Ft. Roll 3.34
2½" THICK 16" O.C. Foil One Side 75 Sq. Ft. Roll 3.15
3½" THICK 16" O.C. Foil One Side 50 Sq. Ft. Roll 2.90

FURRING 1"x2"x8' 18¢ 1"x3"x8' 25¢

SAVE MORE ON 2 x 4's
7-Foot Lengths 49¢
8-Foot Lengths 69¢

CAFE DOORS 30" Opening 8.36 Pr. 32" Opening 9.26 Pr.
Complete Set of HINGES 3.58



SHUTTER PANELS

Select Western pine-seasoned grains. Soft wood for easy trimming, sanded smooth, ready for finishing. Tongue and groove joints, dowelled and glued. Stain or paint to match decor.

PRICE PER SHUTTER PANELS

LENGTH	WIDTH						
	6"	7"	8"	9"	10"	11"	12"
16"	88c	99c	$1.39	$1.59	$1.79	1.99	$2.29
20"	$1.39	$1.49	1.89	1.99	2.29	2.39	2.69
24"	1.69	1.89	2.19	2.39	2.59	2.79	2.99
28"	2.09	2.19	2.49	2.79	2.99	3.19	3.49
32"	2.39	2.49	2.89	2.99	3.39	3.59	3.89
36"	2.59	2.79	3.19	3.39	3.79	3.99	4.29
40"	2.99	3.19	3.79	3.89	4.19	4.39	4.69

PRICE PER FABRIC PANELS

LENGTH	WIDTH					
	7"	8"	9"	10"	11"	12"
20"	$1.39	$1.59	$1.79	$1.89	$1.99	$2.19
24"	1.69	1.79	1.99	2.09	2.19	2.29
28"	1.99	2.09	2.19	2.29	2.39	2.49
32"	2.19	2.29	2.39	2.49	2.59	2.69
36"	2.29	2.39	2.49	2.59	2.69	2.79
40"	2.59	2.69	2.79	2.89	2.99	3.19



PIN HOLE ACOUSTICAL TILE ..... 12¢ Each

CEILING TILES PLAIN WHITE 12"x12"
Adds to the value, appearance and comfort of your home. Tiles are sound-absorbing, smooth surfaced, easy to install. 9¢ Each

BEAUTIFUL NEW
KENTILE FLOOR TILE
BOX OF 45 SQUARE FEET
45 square feet to the box! Special low Kmart discount priced! Even at these low prices you can charge it! 7.47 Per Box



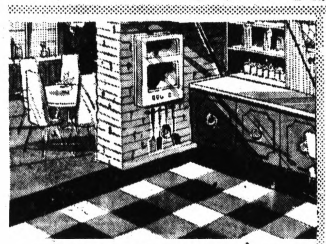

NEW OZITE CARPET TILES MADE OF VECTRA FIBER!
Now there's a soft, warm, quiet tile that never needs waxing or polishing . . . because it's carpet! Ozite Carpet Tiles are 12-inches square, and have a soft rubber back. Use in kitchens, rec-rooms, baths, nurseries. Amazingly stain-resistant. 16 colors. Easy to install. All colors also available in broadloom widths. 68¢

3/8" x 2" AROMATIC CEDAR CLOSET LINING
Tongue and groove — 20 board feet bundle covers 16 square feet.
4.66 BUNDLE

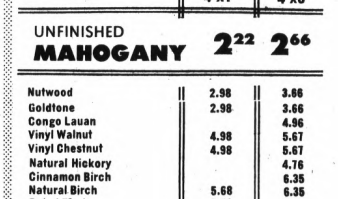

	4'x7'	4'x8'
UNFINISHED MAHOGANY	2.22	2.66
Nutwood	2.98	3.66
Goldtone	2.98	3.66
Congo Lauan		4.96
Vinyl Walnut	4.98	5.67
Vinyl Chestnut	4.98	5.67
Natural Hickory		4.76
Cinnamon Birch		6.35
Natural Birch	5.68	6.35
Rebel Birch	7.50	
Brasilia Suntan		6.96

acme AUTOMATIC POWER HOME HUMIDIFIER

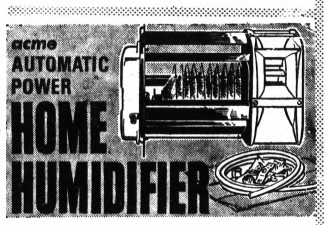

- Moistens the air throughout your home all winter long.
- You feel more comfortable even at lower thermostat settings.
- Stops dry throat complaints, helps protect family's health.
- Saves furniture from drying out, splitting at glue joints.
- Stops warping of doors, floors.
- Prevents buildup of annoying static electric shocks.
- Has no electric motor or electric controls.
- Runs on air from furnace blower.

Install it yourself in your forced warm air furnace system in the warm air duct or furnace plenum. Package includes instructions, template, plastic tube, saddle valve. Complete! acme HUMIDIFIER only 14.96

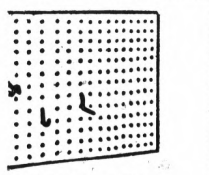

VERSATILE 4'x8'x1/8" Thick PEGBOARD
1.97 each
Pegboard panels are standard mill run with a smooth, hard surface.
PEGBOARD HOOKS AVAILABLE

FIR PLYWOOD CUT-OFFS

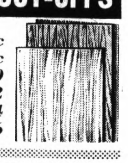

13"x60"x1/4" 65c
24"x48"x1/4" 96c
13"x120"x1/4" 1.30
48"x48"x1/4" 1.92
24"x48"x3/4" 3.24
24"x96"x3/4" 3.96

Builder's Special
ADJUSTABLE JACK POST
Metal support post 5 foot to 7 foot 9 inch expansion. *Exceptional value at* 4.97 Each
Charge it at Kmart

4 ft. x 8 ft. PLYWOOD G.I.S.
1/4" 3.22
3/8" 4.22
1/2" 5.22
3/4" 6.96

A Wonderful Spring Time
Wash Day Special!
METAL CROSS ARM CLOTHES POST
This sturdy metal cross arm clothes post will give years of service. 6.97 12.92 a Pair
Get yours now at only

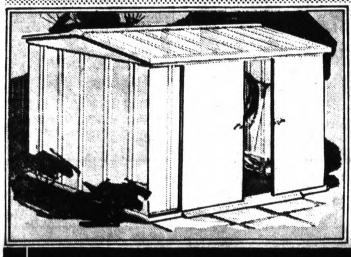

GIANT 8'x6' EASTERN LAWN BUILDING
Eastern's are the only lawn buildings first galvanized, then multi-coated for unsurpassed rust resistance and a lifetime of service and beauty. The industry's finest features: Rugged, double-ribbed construction; jam-free sliding doors; 42 lbs. sq. ft. snow-load strength and many others. This is the perfect opportunity to get extra storage you've always wanted. Get an Eastern lawn building NOW!
Our Regular 119.95
SPECIAL AT 96.66
Charge It!

GLENWOOD PLAZA . . . North Perry Street at Glenwood

OPEN DAILY, 10 TO 10, SUN. 11-6

THURS., FRI., SAT.

FOUNDER'S DAY Kmart DOOR BUSTERS

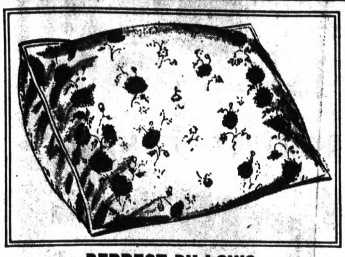

BEDREST PILLOWS

While Quantity Lasts

Reg. 4.77

3.97

Bedrest pillows in colorful printed cotton, solid colors, corduroy, Kapok filled.

Limit 1 Per Customer



SEAMLESS STRETCH HOSE

While Quantity Lasts

Our Reg. 68c Pr.

2 for 88¢

Agilon® stretch hose has nude heel. 5 shades; in petite, average, tall.

Limit 2 Pr. Per Customer

®T.M. of Dearing Research Corp.

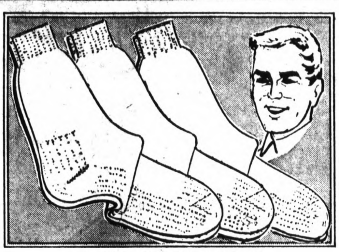

MEN'S SLACK SOCKS

While Quantity Lasts

Our Reg. 3/94c

3 for 72¢

Cushion foot slack socks in white, colors or gray; sizes 10½ to 13.

Limit 3 Pr. Per Customer

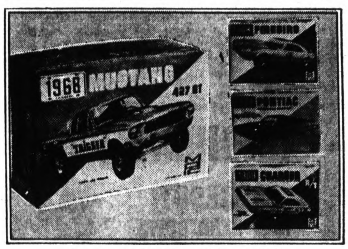

1968 MODEL CAR KITS

While Quantity Lasts

Our Reg. 1.44

1.17

Custom build your plastic model—1/25th scale. Choose from '68 makes. Cement not included.

Limit 2 Per Customer



TWO VINYL DINETTE CHAIRS

Our Reg. 2 for 9.97

2 for 7.88

Limit 4 Per Customer

While Quantity Lasts

"Dawn" in gray, yellow, mocha; "barberry" in gray, black, pecan. Chrome legs.

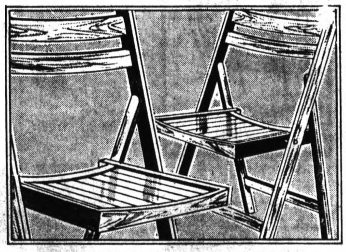

HARDWOOD FOLDING CHAIRS

While Quantity Lasts

Our Reg. 3.44

2.88

Imported walnut folding chair . . . Seat 14x14". Ideal for extra guests.

Limit 4 Per Customer

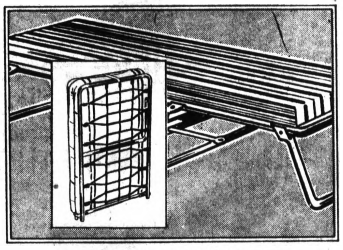

ALUMINUM FOLDING BED

While Quantity Lasts

Our Reg. 11.96

9.44

Sturdily built; with comfortable 2" mattress. Measures 72x24x13½".

Limit 1 Per Customer



STURDY FOLDING TABLES

Our Reg. 6.66

4.88

Limit 1

While Quantity Lasts

Metal table is 24x60", with 3 folding supporting metal legs, carrying handle.

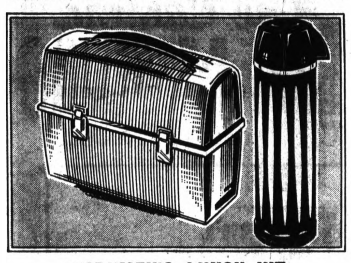

WORKMEN'S LUNCH KIT

While Quantity Lasts

Our Reg. 3.87

2.97

Includes 1¼ pt. Thermos® bottle. Heavy-duty polyethylene plastic.

Limit 1 Per Customer



GREENTREE IMPORTED 1-LB. HAM

Our Reg. 1.29

99¢

Limit 2

While Quantity Lasts

Fully cooked. Ready to slice or heat, serve.



20-GALLON GARBAGE CAN, LID

Charge It

1.66

Limit 1

While Quantity Lasts

Galvanized metal. With tight fitting lid. Save!

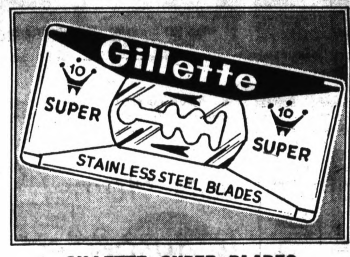

GILLETTE SUPER BLADES

While Quantity Lasts

Our Reg. 1.14

93¢

Dependable stainless steel blades — package of 10 — at unusual savings now.

Limit 1 Per Customer

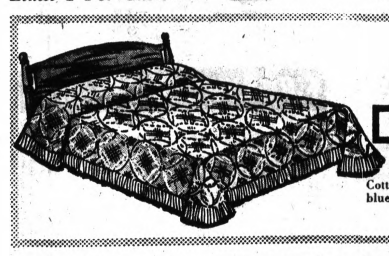

"WEDDING RING" PATTERN BEDSPREAD

While Quantity Lasts

Our Reg. 7.96

5.88

Cotton chenille in white, pink, sungold, avocado, royal blue or lilac. 3 sides fringed. Double bed, 96x108."

Limit 1 Per Customer



"LIDO" FASHION PRINTS, SOLIDS

While Quantity Lasts

Our Reg. 47c Yd.

3 Yds. For 88¢

Crease resistant fabrics, 36-45" wide; 1-10 yd. pieces. Pillow case border prints, reg. 38c yd. . . . . 3 yds. for 88c

Limit 9 Yds. Per Customer

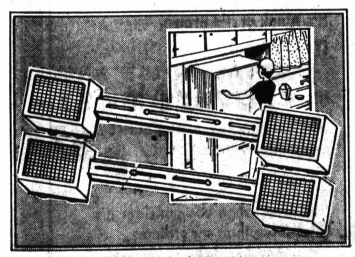

HANDY APPLIANCE DOLLY

While Quantity Lasts

Our Reg. 2.44

1.66

32-wheel dolly moves major appliances easily. Great for cleaning!

Limit 1 Per Customer

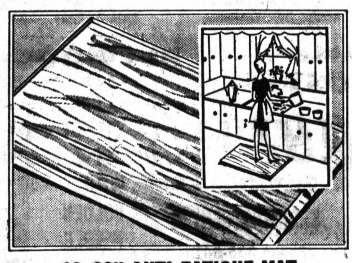

18x30" ANTI-FATIGUE MAT

While Quantity Lasts

Our Reg. 1.64

97¢

Pure foam rubber mat is skid-proof, grips floor. Marbelized surface.

Limit 1 Per Customer

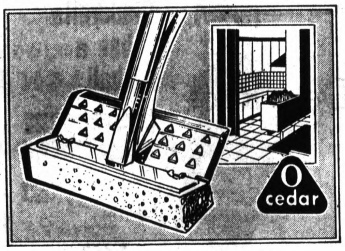

O'CEDAR SPONGE MOP

While Quantity Lasts

Our Reg. 2.94

2.22

Handy sponge mop with wood handle is ideal for cleaning spills.

Limit 1 Per Customer

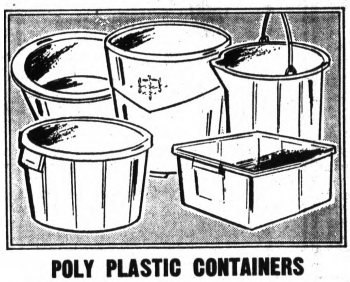

POLY PLASTIC CONTAINERS

While Quantity Lasts

Kmart Price

2 for 88¢

Any two: waste basket, pail, dishpan and other items. In colors.

Limit 4 Per Customer

Regular Kmart shoppers save hundreds of dollars every year

GLENWOOD PLAZA CORNER NORTH PERRY AT GLENWOOD

TEL-HURON

SHOPPING CENTER — Telegraph at Huron

ARCHERY SALE

CLOSEOUT! 1967 BEAR BOWS

Reg. $65 BEAR KODIAK BOW
World's most famous hunting and all 'round bow. Has taken more big game than any other bow. Length 60".
Closeout price 46.99

Reg. $65 Bear Kodiak Magnum Bow
Big power in a short bow. Ideal for Michigan brush shooting. Length 52".
Closeout price 46.99

Reg. $45 BEAR GRIZZLY BOW
For bow hunters that want pure bred hunting, low investment, rugged and fast handling 52".
Closeout price 33.99

Reg. $35 BEAR TIGER CAT BOW
All 'round quality bow. Length 52".
Closeout price 26.99



All Bows Fully Guaranteed and Under Warranty

Full Selection of Draw Weights In Most Models



Reg. $45 BEARCAT BOW
Smooth shooting target bow. Easy to handle. 66".
Closeout price 33.99

Reg. $27 Browning Microflite Arrows
Glass target arrows. Limited quantity.
Closeout price ..... 14.99 doz.

BEAR BOW FISHING OUTFIT
Includes new snap-on bow reel, line, fibre-glass arrow and easy off point . . . 7.45

Saunders 36" March Grass Target
Toughenized face 19.99

Michigan Bankards Honored
Charge Accounts Invited
Security Bank Credit Cards Honored
Mail and Phone Orders

Pontiac Tel-Huron Center 21 S. Telegraph FE 8-2282 Open Mon., Thurs., Fri. 'til 8

DOWNTOWN 1134 Griswold WO 3-5800 Open Nitely 'til 6

SPORT Griswold GOODS

Birmingham 269 Hamilton Row MI 6-3916 Open Thurs., Fri. 'til 9

Livonia Wonderland Center Plymouth and Middlebelt GA 7-5386 Open Nitely 'til 9

Jumping Jacks

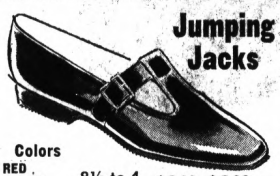

Colors
- RED
- BLACK
- BROWN

8½ to 4 B TO D $8.99-$9.99



BLACK 8½ to 4 A to E $10.99



Black Patent 12½ to 4 B to D $9.99

Use Our Convenient Layaway Plan FE 4-0259

Michigan Bankard Security Charge Diner's Club

Open 9:30 to 9 Mon., Thurs., Fri., Sat. Tuesday and Wednesday 'til 6

TEL-HURON 29 S. Telegraph

Shoe Box — EVERY FIT GUARANTEED

WEST SIDE 20134 W. 7 Mile Rd. at Evergreen KE 3-3116

EAST SIDE Eastgate Center 22200 Eastgate Drive PA 2-8400

ROYAL OAK Northwood Center 2020 N. Woodward LI 5-3844

The RB Shops



HOLLYWOOD Vassarette

combines comfort with contour bra and slimming young "match-maker" girdle.

Bra of colorful lace over nylon cups lined with Dacron® polyester fluff. Stretch straps, A, B, C. 32 to 36. $5

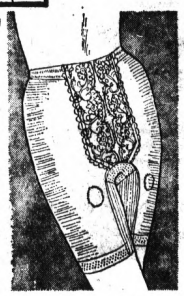

Girdle with long leg, exclusive knitted comfort in waistband. Lacy front panel and powernet control underneath, Nylon-acetate-spandex. White, Black, Red, Yellow. S, M, L. $11

ROYAL OAK, 314 W. 4th ■ FERNDALE, 220 W. 9 MILE ■ BIRMINGHAM, 142 W. MAPLE ■ PONTIAC, TEL-HURON ■ ROCHESTER, NORTH HILL PLAZA

CAMERA MART SUPER SPECIALS

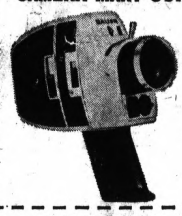

The New Bauer C-2
Super 8 Camera
50 to 1 Zoom
On Sale
169.87
Fully automatic, automatic light meter thru the battery operated Schneider 1.8 lens.

BEST BUY! At Camera Mart **SAWYER DELUXE**

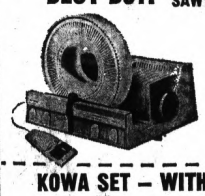

Remote Control Slide Projector
On Sale
59.87
No Money Down with easy-edit tray

KOWA SET — WITH BEHIND



The Lens Meter First Time At Such A Low Price
79.87
F.1.8 Lens Reflex
CHARGE IT

90 Days Same As Cash

The Camera Mart
TEL-HURON SHOPPING CENTER
55 S. TELEGRAPH FE 4-9567



48c
3 DAYS ONLY
ORLON ACRYLIC/STRETCH NYLON CAMPUS HOSE ALL COLORS
$1.00 If Perfect



48c
3 DAYS ONLY
Men's Reg. 69c-79c Pair
BETTER GIFT HOSIERY

Give him a wardrobe of stretch socks from this collection of slack socks, crew socks. Black, Navy, Brown, Charcoal. Sizes 10-13. Slightly irregular.

STORE HOURS: 9:30 to 9 MONDAY THRU SATURDAY

Kresge's — TEL-HURON SHOPPING CENTER



Try Our Delicious **CHOCOLATE NUT BROWNIES**

Each generous square is chock-full of delicious chewy chocolate, luscious pecans, and topped off with fresh almonds. Fresh from the kitchens of Elias Bros.

ELIAS BROTHERS BIG BOY
20 S. Telegraph Across from Tel-Huron
Silver Lake Rd. and Dixie Highway

This isn't just a shoe.



It's a wingtip tassel slipon. (Very up-to-date styling.)

It's a FRENCH SHRINER (Very big name in shoes.)

It's black or it's brown. (Your choice.)

It's DU PONT CORFAM (For longer wear, easier care . . . and better rhymes.)

It's $32. (Not bad, when you consider it's a lot more than an ordinary shoe. And besides . . . you get two of them.)

At Tel-Huron Store Only!

a part of Pontiac since 1931

OSMUN'S
STORES FOR MEN & YOUNG MEN

■ Downtown Pontiac Open Fri. 'til 9 ■ Tel-Huron Center in Pontiac Open Every Night 'til 9



sale
fashion umbrellas
$3.97

Fine quality nylon umbrellas in black, red, brown or blue. Choose from a variety of fashion handle styles, each with its own case.

Winkelman's
TEL-HURON CENTER — PONTIAC MALL
shop monday through saturday to 9



Cinderella has a ball

Checking in on the fashion news in a spirited skim of 100% rayon. Giant graph paper checks encircled with fresh white bands on a plopped-on daisy give it that dashing vervel Sizes 3-6x.

$4.99

See Our Many Other Styles

TEL-HURON FE 5-9955

CHILDRENS Shop

Use Your Security Charge or Michigan Bankard

Open Evenings 'til 9 P.M.

HOUSE OF FABRICS

TEL-HURON SHOPPING CENTER
Phone 335-5471

FABRICS FIT TO SEW WITH A GOLDEN NEEDLE



BIG Pork BONANZA

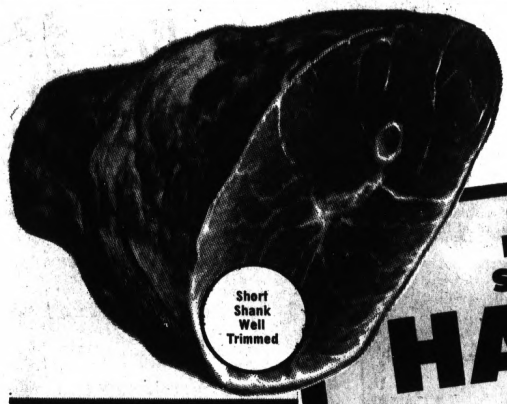

SPARTAN HEAVY SMOKED **HAMS**

GENEROUS SHANK PORTION 39¢ lb.
WHOLE 14 to 16 lb. avg. 49¢ lb.
BUTT PORTION 6 to 7 lb. avg. 49¢ lb.
CENTER CUT 2 to 3 lb. avg. 79¢ lb.

LEAN MEATY SLICED **PORK STEAK** 49¢ lb.



Boneless Lean Cubed **Pork Cutlets** 79¢

OUR OWN BULK **SAUSAGE** 39¢ lb.

Patrick Cudahy's Canned **PICNICS** 3 lb. Tin $1.99

BONELESS ROLLED **PORK Roast** 59¢

BOSTON STYLE **PORK LIVER** Sliced lb. 29¢

Spartan—All Varieties— **LUNCHEON MEATS** 59¢ lb.

We Reserve the Right to Limit Quantities

SPARTAN SLICED **BACON** 2 lb. pkg. $1.29

U.S. No. 1 MICHIGAN POTATOES 20 lb. Bag 49¢

Pascal Celery Bunch 19¢
Florida Oranges 5-Lb. Bag 58¢
Cello Bag Radishes 9¢
Green Onions Bunch 9¢

MICHIGAN BEET **SUGAR** 5 lb. BAG 49¢

Sure Fine Pancake and Waffle Syrup 1-Qt. 39¢
Roxey Dry Dog Food With Gravy 5-Lb. Bag 49¢

MIRACLE WHIP Salad Dressing 44¢ Qt.

Spartan Grape Jelly 2-Lb. Jar 39¢
Spartan Strawberry Preserves 2-Lb. Jar 59¢

Everyday Low Price
CAMPBELL'S Pork & Beans
FRANCO-AMERICAN Spaghetti
15½ oz. min. wt. 11¢

Heinz—Genuine Barrel Dill Pickles Qt. 5-Oz. Wt. 49¢
Hatfield Luncheon Meat 12-Oz. Wt. 3 For $1

SPARTAN WHITE BREAD 1¼ lb. Loaves 5 FOR $1

OVEN FRESH APPLE OR PEACH PIES 1 lb. 8 oz. wt. 39¢

OVEN FRESH OLD STYLE BREAD 1¼ lb. Loaf 29¢

HILLS BROS COFFEE Regular GRIND

HILLS BROS. **COFFEE** 3 lb. Tin $1.69
ALL GRINDS



BORDEN'S SHERBET All Flavors Half Gals. 39¢

COFFEE RICH 19¢ Pt.

SPARTAN FROZEN **VEGETABLE** 16 Varieties 8 oz. min. wt. 6 Pkgs. $1

Chef Pierre—Family Size Apple Pie or Dutch Apple Pie 2 lbs. 8 oz. 69¢

SPARTAN Strawberry Halves 10 oz. pkgs. 4 $1

APRIL HILL U-BAKE WHITE BREAD 1 lb. Loaves 3 39¢

BORDEN'S Half & Half 39¢ Qt.

BORDEN'S SKIMMED MILK 3 Half Gals. $1

Spartan Sliced American Cheese 24-Slice Pound Package 59¢

NEW! Coffee-mate T.M. Non-dairy coffee creamer from Carnation. Needs no refrigeration! 11 oz. jar wt. 59¢

BREAST O' CHICKEN CHUNK STYLE **TUNA** 6½ oz. can wt. 25¢



SALE DATES Thurs., March 21 Thru Wed., March 27 Including Sunday March 24

TIDE DETERGENT 3 lbs. 1 oz. 59¢

Pink Lady Detergent Half Gal. 49¢
Staley Sta-Puf Fabric Finisher Half Gal. 59¢
Spartan Liquid Bleach 1-Gal. 35¢

IVORY LIQUID DETERGENT 1 pt. 6 oz. fl. 39¢

Spartan Saltines 1-Lb. Box 22¢
Mrs. Grass Onion Soup 1¼-Oz. Pkg. Wt. 10¢
Fame Self Rising Flour 10-Lb. Bag 89¢

Shurfine CATSUP 14 oz. btl. 6 FOR $1

Hygrade Vienna Sausage 8-Oz. Wt. 5 For $1
Tidy Home Lunch Bags 80-Ct. 19¢

SPARTAN COFFEE Reg. or Drip 3 lb. Tin $1.65

SPARTAN SALAD DRESSING Qt. 39¢

SHURFINE Shortening 3 lb. Tin 59¢

SHURFINE EVAPORATED MILK 14½ oz. wt. 14¢

PILLSBURY 1 Lb. Pkg HUNGRY JACKS MASHED POTATOES 44¢

SHURFINE WHOLE KERNEL CREAM STYLE CORN
EARLY HARVEST PEAS
CUT GREEN BEANS
YOUR CHOICE 6 CANS $1
1-Lb. Min. Wt.

SHURFINE FRUIT COCKTAIL 1-Lb. Can 5 FOR $1



FLUSH A BYES Medium or Toddler Size 12 Ct. 69¢

Atlas **FOODLAND** 20 E. WALTON Mon. thru Sat. 9 'til 9

L.S. **FOODLAND** LAKE ORION Mon. thru SAT. 9 'til 9

FOODLAND

Tenuta **FOODLAND** 3515 SASHABAW Mon. thru Sat. 9 'til 9

D&W **FOODLAND** 1605 ORTONVILLE RD. Mon. thru Sat. 9 'til 9

SPIC & SPAN	LAVA	ZEST	SAFEGUARD	CAMAY	CINCH	COMET	IVORY
1 lb. 29¢	HAND SOAP 2 FOR 27¢	Deodorant Soap Bath Size 21¢	Deodorant Soap Bath Size 21¢	BAR SOAP Reg. Size 11¢	Liquid Cleaner 1 pt., 6 oz. fl. 64¢	Cleanser 14 oz. 15¢	Bar Soap Personal Size 4 FOR 29¢

Why Not Serve Homemade Bread?

By JANET ODELL
Pontiac Press Food Editor

Anybody can make bread and rolls. Southern cooks have always known the value of serving hot breads with their meals. But even when cold, homemade bread is superb.

* * *

There's enough variety in the recipes on this page for every cook to find one she will enjoy making.

This first one is for oatmeal bread made by the Cool-Rise method.

HONEY OAT BREAD

1 cup boiling water
1½ cups rolled oats, quick or regular, uncooked
⅓ cup honey
¼ cup soft butter or margarine
3 teaspoons salt
½ pint (1 cup) dairy sour cream
2 packages active dry yeast
½ cup lukewarm water (105-115 degrees)
2 eggs
6 to 6½ cups sifted flour

Combine boiling water, oats, honey, butter or margarine and salt; stir until butter or margarine is melted. Add sour cream and cool to lukewarm.

Soften yeast in warm water. Add softened yeast, eggs, and 2 cups flour to oat mixture; beat until smooth. Add enough flour (about 4½ cups) to make a stiff dough.

Turn onto lightly floured board; knead until elastic. Cover dough on board with towel or bowl and let rest 20 minutes. Divide into 2 equal portions; shape into 2 loaves. Place each in a greased loaf pan (9x5x3 inches).

* * *

Cover pans loosely with plastic film. Refrigerate 2 to 24 hours.

When ready to bake, remove from refrigerator. Let stand at room temperature 10 minutes while oven is heating Bake in moderate oven (375 degrees) until done, about 40 minutes. Remove from pans immediately. Cool on rack. Yield: 2 loaves.

Bacon bits in a bread made with cream cheese and hot roll mix meant a $5,000 first prize in the convenience mix category of this year's Pillsbury Bake-Off.

* * *

Mrs. Edward Schumann of Oshkosh, Wis. is the cook. Bacon Braid takes on a rich golden color as it bakes.

BACON BRAID

6 slices bacon, diced
1 package hot roll mix
1½ teaspoons instant minced onion
1 package (3 oz.) cream cheese, softened
1 teaspoon milk
1 egg, beaten

Fry bacon until cooked but not crisp. Drain.

Prepare hot roll mix as directed on package, adding onion along with flour mixture. Cover and let rise in warm place until doubled in size, 30 to 45 minutes.

In small bowl, blend cream cheese and milk until smooth. Set aside.

Roll out dough on floured surface to a 12-inch square. Spread with cheese mixture and sprinkle with bacon pieces. Fold in half. Roll out again to a 12-inch square.

Cut dough into three 4-inch strips. Pinch one end of each strip together to join; braid. Pinch remaining ends together. Fit into generously greased 9x5-inch loaf pan.

Let rise until doubled in size, 30 to 45 minutes. Brush beaten egg over top of loaf. Bake at 350 degrees for 35 to 40 minutes or until loaf is golden brown and sounds hollow when tapped on top. Cool in pan for 10 minutes before removing. Makes one loaf.



HOT CROSS BUNS

Once-a-Year Treat

Frosting Cross Typical on Buns

Hot Cross Buns make their appearance in bake shops all during Lent. So why don't you make them at home.

This new recipe calls for corn meal to make rolls with an unusual and delicious texture and flavor. Freeze some too.

HOT CROSS BUNS

2 cakes compressed or 2 pkg. dry yeast
½ cup lukewarm water
1 cup milk, scalded
1-3 cup sugar
2 teaspoons salt
¼ cup butter or margarine
1 egg
3¾ to 4¼ cups sifted all-purpose flour
1 cup enriched corn meal
1 teaspoon cinnamon
¼ teaspoon nutmeg
½ cup currants
One 4-oz. jar diced candied citron

Soften yeast in lukewarm water. (Use warm water for dry yeast.) Pour milk over sugar, salt and butter. Stir occasionally until butter melts. Cool to lukewarm. Stir in eggs and 1 cup flour. Add softened yeast and corn meal.

Combine cinnamon and nutmeg with ¼ cup flour. Add currants and citron; stir to coat evenly. Add to yeast mixture. Stir in enough more flour to make a soft dough.

Turn out on lightly floured board or canvas; knead until smooth and satiny, about 10 minutes. Round dough into ball; place in greased bowl; brush lightly with melted shortening.

Cover and let rise in warm place until nearly double in size, about 1 hour.

Punch down; cover; let rest 10 minutes. Pinch off 18 pieces of dough. Shape to form balls. Place on greased cooky sheets about 2 inches apart. Flatten to form 3-inch rounds.

Cover and let rise in warm place until nearly double in size, about 45 minutes. Brush tops of buns with slightly beaten egg white.

Bake in preheated moderate oven (375 degrees) 15 to 18 minutes or until golden brown. While warm, make a cross on top of each bun with thick confectioners' sugar frosting. Makes 18 buns.

NOTE: To freeze, wrap unfrosted buns in aluminum foil; freeze. To serve, heat frozen, wrapped buns in preheated moderate oven 350 degrees) 15 to 18 minutes. Frost.

Hot Roll Mix Is Base for Sweet Spicy Buns

In Philadelphia and its environs, sticky buns are all-popular. In other cities, rum buns take the vote. Both are so easy to make with a box of hot roll mix, a can of pumpkin pie spice for the sticky buns and rum extract for the rum buns.

Pumpkin pie spice is a perfect combination of cinnamon, nutmeg, cloves, ginger and other spices. Pumpkin pie spice lends itself to flavoring many dishes — baked apples, apple brown Betty, squash and sweet potatoes, to name a few.

Rum extract in the rum buns holds the flavor even better than straight rum. It, too, is excellent in many baked dishes and dessert sauces.

STICKY SPICE BUNS

1 package hot roll mix
½ cup butter
2¼ cups brown sugar, packed
2½ teaspoons pumpkin pie spice
½ cup raisins
1 cup light corn syrup

Prepare hot roll mix as directed on package. After first rising, roll dough to 18x20-inch rectangle.

With pastry blender or two knives cut ¼ cup of the butter into ¾ cup of the brown sugar and pumpkin pie spice. Add raisins. Sprinkle this mixture evenly over the dough.

Roll as jelly roll, starting with long side. Seal edge. Cut into 18 equal pieces.

Combine the remaining ¼ cup butter and 1½ cups brown sugar with corn syrup. Cook over low heat until sugar dissolves. Pour syrup into two buttered 9-inch layer pans. Cool slightly.

Place nine slices of the dough, cut side down, in each pan. Set in warm place and allow to rise to double in bulk. Bake in 350 degree oven 30 to 35 minutes. Cool 10 minutes. Turn out onto plate. Makes 18 buns.

RUM BUNS

1 package hot roll mix
1 1-ounce bottle rum extract
2 cups powdered sugar
4 teaspoons water
3 tablespoons soft butter
Cinnamon

Prepare roll mix as directed on package. After first rising, roll dough into a 10x12-inch rectangle.

Combine rum extract, powdered sugar and water; mix until smooth. Spread soft butter and half of the powdered sugar mixture over dough. Sprinkle with cinnamon.

Roll as jelly roll, starting with long side. Cut into 12 1-inch slices. Put into greased muffin cups, cut side down. Set in warm place and allow to rise until double in bulk.

Bake in 350 degree oven 25 minutes. Remove from pans. Drizzle remainder of the powdered sugar mixture over buns. Makes 12.



STICKY SPICE BUNS, RUM BUNS

This Fancy Butter Heated on Bread

To improve on the flavor of butter is impossible, but it is easy and tasty too, to add variety to the butter you put on your bread.

Make Cheese-Chive Butter by creaming ½ cup soft butter until light and fluffy. Add ½ cup shredded American cheese, 1 tablespoon minced parsley and ½ teaspoon minced chives; mix well.

Spread on soft or hard rolls or on slices of French, Vienna or rye bread. Assemble bread as a loaf, wrap in foil and heat in oven before serving. Makes 2-3 cup.

Cornmeal, Grits Are Subjects of Free Booklet

The versatility of cornmeal and grits is truly amazing. A new recipe booklet, "The Flavor of American Tradition," feature recipes for these two favorite American products.

The attractive 32-page booklet is illustrated with whimsical art and four-color photographs. It discusses cornmeal and grits in American cuisine, briefly explains corn milling and lists the nutritional contributions of the products.

Single copies of the booklet are available free by writing to: The Flavor of American Tradition, The Quaker Oats Co., P. O. Box 735, Maple Plain, Minn. 55359.

MARKET BASKET



SPOON BREAD SPUD MUFFINS

Potatoes Take Place of Flour

It's difficult to restrain that old "boarding house reach" when muffins like these are in sight! They're light and tender, delicious to taste, impossible to resist.

* * *

These muffins aren't like any others you've prepared for they're made extra-good and extra-easy with instant mashed potatoes. Yes, instant potatoes. Used in place of flour, they add a flavor you are sure to enjoy.

SPOON BREAD SPUD MUFFINS

¾ cup water
1 tablespoon butter
½ teaspoon salt
Instant mashed potatoes (for 2 servings)
2 eggs
¾ cup milk
1 cup cornmeal
1 teaspoon baking powder
½ teaspoon salt
4 slices bacon, crisp cooked and crumbled

Heat water, butter and salt to boiling. Stir in instant mashed potatoes and stir until well mixed. Add eggs, one at a time, beating after each addition; beat in milk. Mix cornmeal, baking powder and salt. Stir into first mixture.

Grease 8 2¾-inch muffin cups generously. Spoon cornmeal mixture into muffin pan. Top with crumbled bacon. Bake at 400 degrees from 20 minutes. Serve warm. Makes 8.

Make Round, Flat Loaf With Finnish Recipe

Breads deserve first place in every recipe collection — they are the mainstay of many peoples' diets. The recipe for this type of handsome loaf comes to us from Finland.

* * *

Finnish mothers and grandmothers enjoy serving wedges of the round, flat loaves with the main course, or split in half like a bun and filled with their favorite meats and cheeses.

Finnish Country Bread has a homey, made-by-mother look that finds favor with guests and family, alike. The surface decoration, made by piercing the dough with a fork, emphasizes its cottage - kitchen appeal.

For its debut, bring it forth with the roast for Sunday dinner. At a teen party, or for a family gathering excite imagination by presenting it whole and letting each guest cut a serving and create a wedge-shaped sandwich "original".

* * *

Made of enriched flour, Finnish Country Bread adds important nutrients to the diet — three B-vitamins, thiamine, niacin and riboflavin, plus the mineral, iron.

FINNISH COUNTRY BREAD

1 package yeast
¼ cup warm water
2 tablespoons sugar
⅓ tablespoons butter
2 teaspoons salt
1¾ cups hot water
5½ to 5¾ cups sifted enriched flour*; about

Soften yeast in warm water. Measure sugar, butter, salt and hot water (about 170 degrees) into large mixing bowl; mix at low speed until butter melts. Blend in 2 cups flour; beat at medium speed for 2 minutes until smooth. Mix in yeast.

Blend in 2 more cups flour; beat well, about 2 to 3 minutes. Stir in enough more flour to make a moderately stiff dough.

Turn out onto floured surface and knead until smooth and satiny, 7 to 10 minutes. Shape into a ball, place in lightly greased bowl. Grease dough surface; cover and let rise in warm place (80 to 85 degrees) until doubled, about 1 hour.

* * *

Punch down and knead lightly for 1 minute; divide in half. Shape each into a ball; let rest 10 minutes. Place each on greased baking sheet, roll out to circle ½-inch thick. Cover; let rise until nearly doubled, about ½ hour.

Prick all over with 4-tined fork. Bake in preheated 400 degree oven, 20 to 25 minutes, or until crust is golden brown.

*If you don't sift and in the absence of other directions, spoon flour directly from container into a one-cup dry measure, level off, then remove two level tablespoonfuls per cup, according to USDA recommendations.

NOTE: If self-rising flour is used, omit salt.

Spoon Glaze on Hot Wheat Germ Sticks

Whether you plan to serve them for breakfast, lunch or dinner, you'll get rave notices when you pass around orange glazed wheat germ sticks, which are baked in corn stick pans. Serve them warm from the oven.

ORANGE GLAZED WHEAT GERM STICKS

1½ cups unsifted flour
¾ cup wheat germ
¼ cup sugar
3 teaspoons baking powder
¾ teaspoons salt
2 teaspoons grated orange rind
½ cup milk
⅓ cup melted butter or margarine
2 eggs, slightly beaten
¼ cup orange marmalade

Prepare corn stick pans. Grease well. Preheat cast iron pans while preparing batter.

Measure flour, wheat germ, sugar, baking powder, salt and orange rind into large mixing bowl. Stir well to blend. Combine milk, melted butter, eggs and orange marmalade in small bowl. Mix well.

blended dry ingredients all at once. Stir just until all ingredients are moistened. Fill prepared pans ⅓ full.

* * *

Bake at 375 degrees for 15 minutes or until done. Prepare Orange Glaze while sticks are baking.

Remove baked sticks from oven. Prick tops 2 or 3 times with fork. Spoon hot Orange Glaze over tops of wheat germ sticks.

Cool on rack 2 minutes before removing from pans. Serve warm. Yield: approximately 1½ dozen.

Orange Glaze

⅓ cup sugar
¼ cup orange juice
2 teaspoons grated orange rind

Combine ingredients in small saucepan. Bring to a rapid boil over medium heat, stirring constantly. Boil 1 minute. Remove from heat.



ORANGE GLAZED WHEAT GERM STICKS



FINNISH COUNTRY BREAD

For Easier Job

If you are baking pastry in individual tart-shell pans, it's usually a good idea to place all the little pans on a cookie sheet or in a jelly-roll pan so it's easy to put the pans in the oven and take them out again.

Two-Fruit Filling

Cranberries have been used as a pie filling over the years. Nowadays some good cooks like to team the cranberries with raisins to achieve a pleasant combination of tart and sweeet.

FREEZER SPECIAL
Full Tender
BEEF HINDS
Cut into your favorite steaks and roast — such as:
PORTERHOUSE STEAK
T-BONE STEAK
SIRLOIN STEAK
ROUND STEAK
SIRLOIN TIP ROAST
BONELESS ROLLED RUMP ROAST
HEAL ROAST
and your favorite ALL BEEF HAMBURGERS
49¢ LB.
• Cut • Wrapped FREE

FREE PORK LOIN with each BEEF HIND

FREE PORK LOIN with BEEF HIND

We Reserve the Right to Limit Quantities
No Sale to Dealers

Lean-Meaty Loin End PORK CHOPS	39¢ lb.
Boneless PORK ROAST	45¢ lb.
Streak Lean SALT PORK	19¢ lb.
Tasty PORK SAUSAGE	39¢ lb.
Large or Ring BOLOGNA	39¢ lb.
Juicy HOT DOGS	39¢ lb.
Real Treat PORK HEARTS	15¢ lb.
Top Strip T-BONE STEAK	59¢ lb.
Juicy ROUND STEAK	69¢ lb.
Bar-B-Que SPARERIBS	29¢ lb.
Lean-Tender BEEF ROAST	39¢ lb.
Rib Chuck STEAK	39¢ lb.
Tender-Meaty SHORT RIBS	29¢ lb.
BEEF HEARTS	25¢ lb.

Phone 674-1440

WATERFORD FREEZER MEAT
4980 Highland Rd. (M59)
Across From Waterford Township Hall

HOURS MONDAY thru SATURDAY 9 A.M. to 7 P.M.

Two Dressings Low in Calories

There is one element that is common to all salads . . . a moist dressing. Here's where dairy products really shine! Sour cream, cottage cheese, cream and buttermilk all make a valuable contribution to the salad dressing category. A combination creamy dressing is perfect to top a favorite salad.

You'll especially like this dairy salad dressing for it contains a modest 20 calories per tablespoon. In comparison, one tablespoon French dressing contains 60 calories; one tablespoon mayonnaise 90 calories.

Dairy Salad Dressing

1 cup (½ pint) creamed cottage cheese
1 cup (½ pint) dairy sour cream
½ cup buttermilk
Combine cottage cheese, sour cream and buttermilk; stir. Chill until ready to serve. Makes about 2½ cups dressing.
Calories: 20 per tablespoon

Buttermilk Fruit Salad Dressing

6 tablespoons flour
1½ teaspoons salt
½ teaspoon dry mustard
Dash pepper
6 tablespoons sugar
1½ cups buttermilk
2 eggs, slightly beaten
2 tablespoons butter
¼ Cup lemon juice
½ Cup orange juice
Combine flour, salt, mustard, pepper and sugar in top of double boiler. Gradually stir in buttermilk and eggs. Cook over simmering water, stirring constantly until thickened.

Remove from heat and stir in butter until blended. Add fruit juices, blend thoroughly, and chill.

Serve on fruit, cabbage-pineapple, or molded fruit salads. Makes 2½ cups.

Peels to Flavor

Make delicious, inexpensive flavoring for cakes, sauces, puddings, cookies, and so forth by scalding and drying orange or lemon peels. Put them through the food chopper, grinding to coarse powder. This gives them a wonderfully fresh fruit flavor.

Shurfine "Young Mother Hubbard"
SALE
at
CITY SIDE SUPER MARKET

Shurfine
Wedged Tomatoes 1-lb.
Whole Tomatoes 1-lb., 3-oz.
Tomato Juice 1-qt., 14-oz.
4/$1.00

Shurfine
Spinach, 14-oz.
Whole Potatoes, 1-lb.
Chiliets (kidney beans) 1-lb.
Dark Red Kidney Beans, 1-lb.
Pork & Beans, 1-lb.
Sliced Carrots, 1-lb.
Sliced Beets, 1-lb.
8/$1.00

Center Cut Pork Chops 79¢ lb.
Loin Cut Pork Chops 89¢ lb.
Peters Assorted Lunch Meat 49¢ lb.

Shurfine Waffle Syrup 1 Qt. 39¢

Shurfine
Fruit Cocktail, 1-lb.
California Grated Tuna, 6-oz.
Whole Green Beans, 15½-oz.
Sliced Green Beans, 1-lb.
(French Style)
5/$1.00

Spartan Frozen Vegetables
Mix or Match
Green Beans
Broccoli Spears,
Baby Lima Beans,
Brussel Sprouts,
Cauliflower
Cut Corn,
Peas,
Chopped Spinach
Minimum weight, 9 ozs.
6/$1

Pascal Celery or Head Lettuce 19¢ Size 24

Shurfine
Catsup, 14-oz.
Cut Green Beans, 1-lb.
Peas and Sliced Carrots, 1-lb.
Whole Kernel Corn, 1-lb.
Cream Style Corn, 1-lb.
Early Harvest Peas, 1-lb.
6/$1.00

Shurfine
Assorted Cake Mixes, 1-lb., 2½-oz.
Grapefruit Sections, 1-lb.
Yellow Cling Sliced or Halved Peaches 1-lb.
4/88¢

Miracle Whip Salad Dressing 39¢ qt.
Limit 1 With Coupon

TIDE Laundry Detergent Giant Size 49¢ 3 lbs. 1-oz.
Limit 1 With Coupon

Sun. Hrs. 10-9
Open 9 A.M. to 9 P.M.
CITY SIDE SUPER MARKET
1716 Joslyn
3 Blocks North of Walton Blvd.
338-0377

BUY, SELL, TRADE . . . USE PONTIAC PRESS WANT ADS

POTATOES U.S. No. 1 MICHIGAN 50 Lbs. 99¢
NO LIMIT

CARROTS	Fresh Cello Pkg.	10¢	BANANAS	U.S. No. 1 Lb.	10¢
CELERY	Calif. Pascal Stalk	19¢	ORANGES	Calif. Sw't Doz.	39¢
LETTUCE	Calif.	2/29¢	ORANGES	Florida Juicy Doz.	49¢
GR. ONIONS	Calif. Head	2 for 15¢	APPLES	U.S. No. 1 Wash. Yellow Delicious Lb.	19¢
TOMATOES	Fresh Cello Pkg.	29¢	ORANGES	Calif. Eating 4 lbs.	39¢

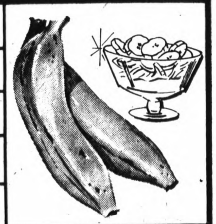

GRAPEFRUIT Florida Indian River Seedless 6 For 49¢

ROAST BEEF U.S. CHOICE "Trimmed Rite" | CENTER CUT Round Bone Cut lb. 59¢ lb. 69¢

MEADOWDALE CANNED GOODS SALE

SPAGHETTI	15½-Oz.	12¢
PEAS	#1	6/$1
SHORTENING	3 Lbs.	49¢
CATSUP	1-Lb. 4-Oz.	5/$1.00
CAMELOT FLOUR	5-Lb. BAG	39¢
Breast O' Chicken TUNA	9½-Oz. CAN	39¢
TRIX DETERGENT	1 Qt.	29¢
ICE CREAM	½ Gal. Glacier Club Asstd.	59¢
BISCUITS	Melo-Crust 8-Oz.	3/25¢

PICNICS	HICKORY SMOKED	Lb.	35¢
BACON	Meadowdale Hickory Smoked Sliced	LB.	59¢
PORK ROAST	FRESH LEAN	LB.	39¢
HAMBURGER	FRESH GROUND	Only LB.	49¢
PORK STEAK	FRESH LEAN	Only LB.	49¢



EGGS Farm Fresh Grade 'A' Extra Large Dozen 43¢

3 Sisters SUPER MARKET
Open Weekly 9-9
Fri., Sat. 9-9
Prices Subject to Market Change
608 W. HURON STREET NEAR WEBSTER SCHOOL



DESSERT QUICKIES — Bananas and green grapes, peach or pear halves all take on interesting flavor when sprinkled with granulated brown sugar and boiled or baked. Serve as the sweet ending to a meal or as an accompaniment to the meat course.

Hot Fruit Desserts Are Simple

Dessert quickies with fruits . . . fresh or canned . . . will allow homemakers extra time for outside activities. Appealing as light desserts, they are also excellent as meat garnishes for more elaborate meals.

They will appeal especially to those who must watch their weight because the absence of batters, doughs and pastries automatically cuts the caloric count normally associated with desserts.

* * *

The most recent fruit suggestions have come from the home economists who develop recipes for granulated brown sugar.

BROILED BANANAS WITH GREEN GRAPES

Roll firm peeled bananas in lemon juice. Place in buttered shallow baking dish. Brush with melted butter or margarine. Sprinkle with granulated brown sugar and additional lemon juice. Top with dash of ground cloves and cinnamon.

Place 3" under open broiler; broil about 5 mintues. Turn bananas over. Add grapes. Brush both fruits with butter and sprinkle bananas with additional sugar and spices. Broil another 5 minutes or until golden brown. Serve at once.

BAKED PEACHES

8 large fresh or canned peach halves
2 tablespoons lemon juice
1 cup granulated brown sugar
1 tablespoon butter or margarine
Nutmeg
Salt

Dip peaches in lemon juice; roll in ½ cup sugar. Place 2 tablespoons of water in buttered shallow baking dish; arrange peaches with cut side up in dish. Dot with butter. Sprinkle with remaining sugar, nutmeg and salt.

Cover and bake in 350 degree oven 20 minutes. Uncover; baste peaches with syrup from dish.

Place 6" under broiler additional 3-5 minutes or until peaches are browned. For dessert, serve with whipped cream or cultured sour cream. Yield: 8 servings as meat garnish or 4 servings as dessert.

SPICY BAKED PEARS

1 (1 lb. 13 oz.) can large Bartlett pears
1 tablespoon lemon juice
¾ cup granulated brown sugar
1½ teaspoons butter or margarine
Nutmeg
Salt

Drain pears. Dip pears in lemon juice and roll in ½ cup sugar. Place cut side up in buttered shallow baking dish.

Dot pears with butter. Sprinkle with remaining ¼ cup sugar, nutmeg and salt. Place 1 tablespoon water in bottom of baking dish. Cover and bake in 350 degree oven 10 minutes. Uncover; baste pears with their syrup.

Place 6" under open broiler 3-5 minutes or until pears are lightly browned. Serve with whipped or sour cream. Yield: 6-8 servings.

Allergy Recipes Are Available to Help Cooks

Preparing delicious — as well as nutritious — food for persons who are allergic to milk, eggs, wheat or gluten can be frustrating. For instance, any mother with a child suffering from one or more of those allergies can describe the particularly difficult problem of cooking tasty cakes and cookies for the youngster.

For such restricted diets, new help is now available. The Good Housekeeping Institute, based on years of work in its diet kitchen, has prepared a 44-page booklet that it believes successfully copes with the problem of cooking tasty food for diets that must be free of egg, gluten, milk and or wheat.

The booklet is Good Housekeeping's 125 Great Recipes for Allergy Diets. Included are many recipes for cakes, cookies and bread as well as those for other desserts, soups, main courses, vegetables and salad dressings.

* * *

The booklet costs 50 cents and is available from the Good Housekeeping Bulletin Service, 959 Eighth Avenue, New York, New York 10019.

Sugar-Milk Glaze

To give cookies a handsome glaze, use a mixture of two tablespoons of sugar to one-fourth cup of milk. Spread over the surface of the dough with a pastry brush before baking.

SAVE EVERYDAY SAVE HERE! SAVE MORE!

FELICE QUALITY MARKET

GIANT SIZE BOLD 3-Lb. 1-Oz. Pkg. 58¢

Maxwell House COFFEE 2 Lb. Can $1.09

RINGO ORANGE DRINK 1-Qt. 14-Oz. Can 19¢
NEW PUREX Liquid Bleach 1-Gal. Plastic 39¢
HELENE CURTIS HAIR SPRAY 13-Oz. Weight Spray Can 44¢
MIRACLE WRITE CLEANER ½-Gal. Plastic 98¢
AUNT JEMIMA Pancake Mix 2 Lb. Pkg. 38¢
AUNT JEMIMA Pancake Syrup 1-Pint 8-Oz. Bottle 54¢

G.P.Q. RETAILER

BROOK'S PORK & BEANS 15-Oz. Weight Can 9¢
JUMBO SIZE BOUNTY TOWELS Jumbo Roll 28¢
SALADA TEA BAGS 64-Ct. Pkg. 48¢
MANDARIN ORANGES 5 11-Oz. Weight Cans $1.00
VLASIC KOSHER DILLS 1-Qt. 16-Oz. Jar 49¢
OVEN FRESH Raisin Bread Loaf 30¢

Young Tender BEEF LIVER Lb. 49¢
Hygrade's SWEET'NIZED SLICED BACON Lb. Pkg. 59¢
Hygrade's BALLPARK FRANKS Lb. Pkg. 69¢
Lean BONELESS STEW BEEF Lb. 79¢
Lean BONELESS ROLLED PORK ROAST Lb. 49¢
Lean FRESH PORK STEAK Lb. 59¢

USDA CHOICE BEEF POT ROAST Lb. 48¢ BLADE CUT

USDA CHOICE Round Bone or English Cut BEEF ROAST Lb. 69¢

Tender Juicy BONELESS CHUCK ROAST Lb. 79¢

Fresh Crisp CARROTS, PKG.
Fresh Green PEPPERS, Ea.
Florida Seedless White GRAPEFRUIT, Ea. 10¢

Florida Vine Ripe TOMATOES 39¢ Lb.

BLUE BONNET MARGARINE 1-Lb. Ctn. 24¢
SEALTEST HALF 'n' HALF Qt. Ctn. 39¢
Michigan Brand MACARONI or POTATO SALAD 1-Lb. Ctn. 29¢

BANQUET POT PIES 8-Oz. Wt. Pkg. 14¢ Beef, Chicken or Turkey
BANQUET DINNERS 9-Oz. Wt. Pkg. 28¢ Perch or Haddock
DEWKIST RED RASPBERRIES 10-Oz. Weight Pkg. 19¢

FELICE QUALITY MARKET

1116 W. HURON STREET
NATIONALLY ADVERTISED BRANDS AT MONEY SAVING PRICES
Rights Reserved to Limit Quantities
Sale Dates: Thursday, 21st Wed., 27th

California Navel Oranges Size 138 1 Doz. 39¢

Farm Fresh EGGS Grade A Medium Size 3 Doz. 89c

Golden Yellow BANANAS 1 lb. 10¢

LETTUCE, Size 24—19c. Large CELERY — 19c ea. CABBAGE 10c a lb. Large, ripe TOMATOES, 29c a lb.

Michigan (Unclassified) POTATOES 50 lbs. 98¢
(Unclassified) APPLES ½ Bu. $1.75

Get the Best for Less at Pierre's Orchard
Corner of Clarkston and Sashabaw Roads
¼ Mile North of Sashabaw Exit
Open Daily, Except Monday, 10:00 to 8:30; Sun. 'til 7:00

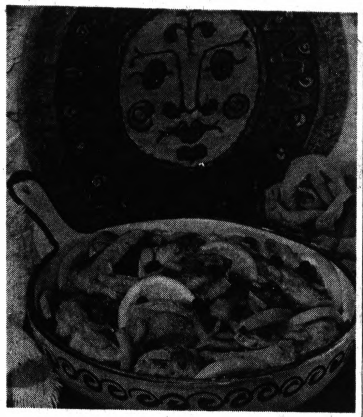

CHICKEN NARANJA — Chicken Naranja, a native Mexican dish, is first fried then simmered in orange juice with raisins, almonds and spices. Cinnamon, clove and nutmeg offer an intriguing taste to this chicken specialty.

Inspired by Mexico

From haciendas under the Latin sun, comes this classic Mexican dish—Chicken Naranja. Chicken, a great favorite in Mexico is, in this dish, simmered in orange juice along with raisins, almonds, cinnamon, clove and nutmeg.

Chicken Naranja

3 pound frying chicken, cut in pieces.
4 tablespoons butter
Salt and pepper
½ cup blanched slivered almonds
½ cup raisins
2½ cups orange juice
¼ teaspoon cinnamon
⅛ teaspoon cloves
⅛ teaspoon nutmeg
1 orange, cut in ¼ inch slices
1 tablespoon flour
2 tablespoons water

Sprinkle chicken pieces with salt and pepper. Brown the chicken in butter until golden brown. Add almonds, raisins, orange juice, cinnamon, cloves and nutmeg. Cover and simmer for about 40 minutes or until chicken is tender.

During last 15 minutes of cooking, add the orange slices cut in half. When chicken is done, stir the flour and water mixture into the pan juices. Stir and continue to cook for 10 more minutes until sauce is thick. Serve.

Milk Quota Can Be Used in Desserts

If your children resist milk, give it to them in tasty desserts. You can always use skim milk if you worry about calories and excess butter fat.

LEMON PUDDING CASSEROLE

1 cup sugar
3 tablespoons cornstarch
⅛ teaspoon salt
2 eggs, separated
1 cup milk
1 teaspoon grated lemon rind
3 tablespoons lemon juice
2 tablespoons butter or margarine, melted

Into a large bowl sift together ¾ cup sugar, cornstarch and salt. In a small bowl beat the egg yolks slightly; add milk and beat to combine; slowly stir into the dry ingredients keeping smooth. Add lemon rind, lemon juice and butter.

Beat egg whites until foamy; gradually beat in the remaining ¼ cup sugar; continue beating, if necessary, until whites hold stiff straight peaks when beater is slowly withdrawn. Fold into lemon mixture.

Turn into buttered 1½ quart glass round casserole (7½ by 2½ inches) or similar baking dish. Set in a pan of hot water that comes about halfway up casserole. Bake in a 350-degree oven until top is firm and well browned about 50 minutes.

There will be a cake-like top and a sauce underneath. Makes 6 servings.

GINGER CREAM

1 envelope unflavored gelatin
¼ cup cold water
⅔ cups milk, scalded
½ cup sugar
¼ teaspoon salt
1 container (8 ounces) heavy cream
⅓ cup slivered syrup-preserved ginger

In a cup, sprinkle the gelatin over the cold water to soften for about 5 minutes or so; add to scalded milk; stir until gelatin dissolves. Add sugar and salt; stir to dissolve. Chill until mixture begins to thicken.

Whip cream until stiff; fold into slightly thickened gelatin along with the ginger. Turn into a 1-quart mold. Chill until set.

Cover tightly with transparent plastic wrapping; keep chilled until shortly before serving; unmold. Makes 6 servings.

Fresh Grapefruit Complements Aspic

An appetizing yet attractive arrangement is the extra touch that gives a salad platter charm. Salads are a universal favorite and the variety is almost limitless. Molded salads can be made in a variety of sizes and shapes to suit the occasion or type of service.

★ ★ ★

A buffet salad platter featuring a generously filled bowl of Grapefruit Tossed Salad surrounded by individual Two-Tone Salad Molds resting on beds of crisp greens makes a beautiful and tempting salad course.

The tart flavor of the grapefruit is enhanced with a drizzling of a sweetly seasoned Poppy Seed Dressing.

The Two-Tone Salad Molds have a bottom layer of spicy tomato aspic complemented by a creamy top layer of clam aspic.

TWO-TONE ASPIC

Clam Aspic:
1 can (7½ oz.) minced clams
1 envelope unflavored gelatin
½ cup mayonnaise
2 tablespoons canned lemon juice
¼ teaspoon salt

Spicy Tomato Aspic:
2 envelopes unflavored gelatin
2⅔ cups canned tomato juice
½ cup catsup
½ cup chili sauce
1 tablespoon canned lemon juice
1 teaspoon onion salt
Crisp salad greens
Mayonnaise, or salad dressing

Clam Aspic:

Drain liquid from clams and add water to make 1 cup liquid. Pour into a small saucepan and sprinkle gelatin over it; heat over low heat until gelatin is dissolved, stirring. Cool.

Stir in clams, mayonnaise, lemon juice and salt. Divide mixture among 8 to 10 individual molds; chill until almost firm.

Spicy Tomato Aspic:

Sprinkle gelatin over tomato juice in a saucepan to soften. Heat slowly until gelatin is dissolved, stirring. Add remaining ingredients, except greens and mayonnaise, mixing well. Chill slightly.

Pour over clam layer in molds; chill until firm. Unmold on salad greens; pass mayonnaise, if desired. Eight to ten servings.

Grapefruit Tossed Salad

½ cup sugar
¾ teaspoon dry mustard
¾ teaspoon salt
¾ cup vinegar
⅔ cup salad oil
1 tablespoon poppy seed
2 quarts assorted crisp greens, torn into bite size pieces
1 can (1 lb.) grapefruit sections

Mix together sugar, dry mustard, salt and vinegar. Add oil gradually, beating constantly; add poppy seed and chill. At serving time, pour ½ cup of the poppy seed dressing over greens and drained chilled grapefruit; toss lightly until greens are coated with dressing. Six servings.

NOTE: Extra dressing keeps well in the refrigerator.

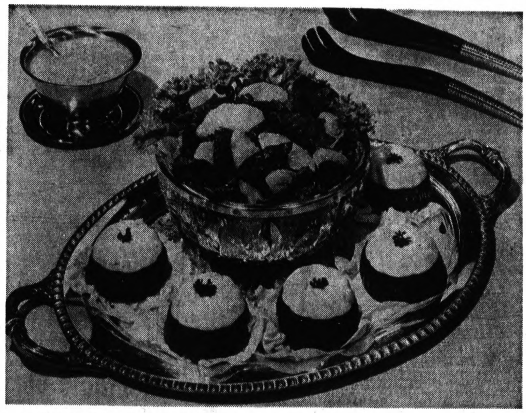

TWO-TONE ASPIC — An appetizing addition to your next buffet dinner will be an attractive bowl filled with a tart fruit salad surrounded by individual seafood-tomato aspic salad molds. These salads are easy to make yet will look like a work of art when completed and beautifully arranged on your best platter and in your prettiest bowl.

Anchovies in Salad

For lunchtime salad, toss greens with French dressing, hard-cooked eggs and anchovy fillets. Cut each anchovy into about four pieces before adding to the salad.

COMPARE PRICE! COMPARE QUALITY!

WHY PAY MORE

Bazley Famous Corn-Fed, Well-Trimmed Steer Beef

SHOP AND SAVE MORE AT . . .

BAZLEY



STEAKS

Swiss or Rib STEAKS lb. 79¢

Meat Prices Expire Saturday, March 23, 1968

Bazley's Famous Fresh Lean HAMBURGER 3 lbs. or more 49¢ lb.

Tender Juicy Beef POT ROAST or CHUCK STEAK lb. 49¢

Lean Meaty SPARERIBS lb. 39¢

Bazley's Own HOMADE SAUSAGE Hot or Sweet Italian lb. 69¢

YOUR CHOICE
- 1 Doz. Large Grade "A" EGGS
- 3 Lbs. Grade 1 Skinless HOT DOGS
- 3 Lbs. Mild Cure SLICED BACON

Your Choice 39¢

Blade-Cut Rib or Loin PORK CHOPS lb. 59¢

Kraft American CHEESE SLICES 2 lb. pkg. 49¢

Campbell's PORK 'n' BEANS 16 oz. can 11¢

Del Monte PINEAPPLE JUICE 46 oz. can 4 for $1

April Hill BREAD DOUGH Pkg. of 3 39¢

Sarah Lee BANANA CAKE 14 oz. Pkg. 69¢

LETTUCE 19¢ HEAD

BANANAS 12¢ LB.

Dew Kist Frozen Strawberries 1 lb. Pkg. 39¢

Chef Delite CHEESE LOAF 2 lb. box 49¢

Pillsbury's BISCUITS Buttermilk or Country 3 8 oz. tubes 25¢

Oven Fresh Old Style BREAD 20 Ounce Loaf 29¢

JELLO Ass't Flavors 3 oz. pkg. 8¢

Hunt's CATSUP 6 14 oz. bottles $1.00

WHEATIES Breakfast of Champions 12 oz. pkg. 29¢

Butterfield Whole or Sliced POTATOES 14 oz. Can 11¢

WHITE CLOUD TOILET TISSUE 2 Roll Pkg. 23¢

Grocery Items Available at Fairway Food Stores Only — 1220 North Perry — Prices Expire Wednesday, March 27

BAZLEY MARKETS

Quality Meats Since 1931

3 LOCATIONS TO SERVE YOU:

78 North Saginaw Street - Pontiac
OPEN FRIDAY EVENINGS 'TIL 7 P.M.

4348 Dixie Highway — Drayton Plains
WEDNESDAY 9:00 A.M. TO 6:30 P.M. — THURS. THRU SAT. 9 A.M. to 9 P.M.
SUNDAYS 9 A.M. TO 6 P.M. — CLOSED MONDAYS AND TUESDAYS

1220 North Perry at Madison
OPEN DAILY 9 A.M. TO 9 P.M. — SUNDAYS 10 A.M. TO 6 P.M.

FAIRWAY FOODS

Authorized S.D.D. Distributor
WINE • LIQUOR • BEER

1220 North Perry at Madison, Pontiac
ACROSS FROM PONTIAC NORTHERN HIGH SCHOOL

We Reserve The Right To Limit Quantities

OPEN DAILY 9:30 A.M. TO 9 P.M.
SUNDAYS 10 A.M. TO 6 P.M.

FE 4-2260

You don't have to be fat to love skinny tuna.

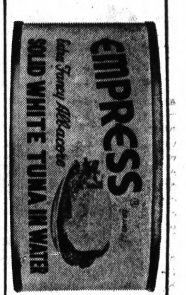

It's not a diet tuna. It's real tuna. Empress uses only the plumpest filets of white Albacore. We call it skinny tuna because of the way we pack it. Most tuna comes packed in oil. Fatty oil. You can pour off the oil but not the calories. Skinny tuna, packed in water, has only half the calories of the oil soaked kind. And with no oil to disguise the taste, Empress has a fresher, more natural flavor. Serve your family a tuna that tastes like tuna. Empress, the skinny tuna. Half the calories of the oil-packed kind. You don't need a weight problem to love it.

Empress, the skinny tuna.

WE ARE ALONE NOW...





We hear no noise, we who once felt laughter and glad cries in our midst as copper-mining men walked among us. We stand in sagging glory, old old lives passed over by time in its weathering chill. There is nothing for us left now but the wind, whispering through our fallen hearts. Our sounds of dying carry sadly to unlistening ears beyond the horizon.

We talk together in the shadow of our strongest, yet only dismal mumblings come forth. Our veins are pitted ruin, our minds too weary as slowly we topple into piled hurt. None come here to bring us life again, none have since long ago in 1921.

We hear the meadows rustle beyond, yet no foot crosses to us; shadows caress our tired souls, yet the sun warms us no longer; days pass, one upon the other, yet no hand comes to raise us again.

We are tired, we in Michigan who once were called Victoria, built by Man's sweat to be deserted in our prime. We are tired and very much forsaken in this, the hushed silence which is our whole being.

We are alone now.

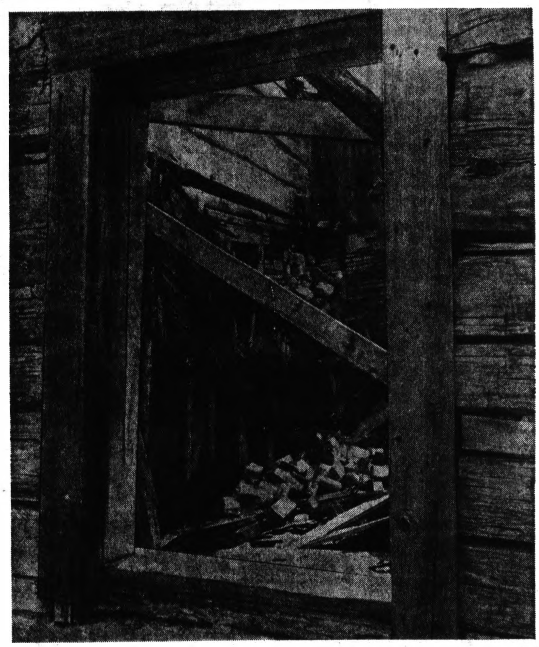

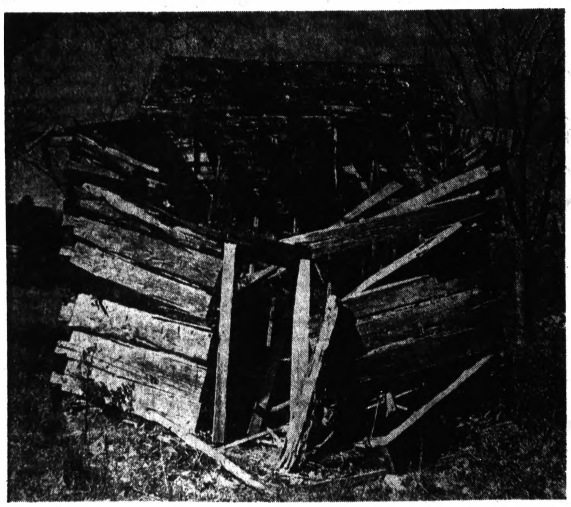

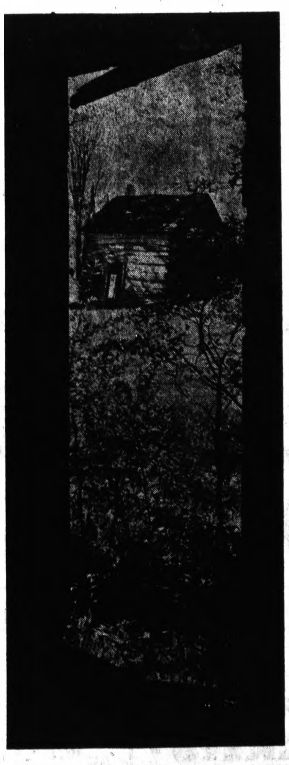



This Week's PICTURE SHOW— by AP Photographer Robert Wands





Sale Ends Sunday, March 24

MONTGOMERY WARD

SPRING IS IN THE AIR WITH COLORS AGLOW IN SPRING FASHIONS



NEW BLUES THEME FOR SPRING

Turquoise

REFRESHINGLY COOL IN TODAY'S DRESS SHAPES . . . "CARE-LESS" FABRICS!

Color it TURQUOISE . . . and swish your wardrobe blues away! Ultra-new, clear - toned and simply smashing . . . the season's newest color makes fashion headlines in the latest silhouettes. Shown here are just two from an array that are as easy-on-the-eyes as they are on upkeep. Come see them all . . . in this exciting new color . . . and swing into spring in style. Sizes 10 to 18.

A. Voile step-in shirt-skimmer in hand-washable novelty Dacron® polyester-cotton, Dacron®-cotton batiste lined. 10 to 18 . . 18.99

BAG: natural straw, leather trim, handles 5.99

B. Crinkle crepe Arnel® triacetate Fortrel® polyester in new turquoise, matching lace rims yoke, deep cuffs. 10 to 18 . . . . . 11.99



MOMMY ALWAYS SAYS NO . . .

NO NEED, THAT IS, TO EVER IRON THESE FLOWER-FRESH DRESSES!

3.99 REG. 4.99

SUGAR-SPUN CONFECTIONS FOR NOW AND INTO SUMMER, TOO!

For the little girl who just can't wait for dresses to be ironed . . . a group of freshly-picked dresses that never need the touch of an iron! Carefree cotton - polyester blends in the latest styles . . . springiest colors and perkiest prints. Pick an assortment . . . make this her prettiest season, Mommy . . . and your easiest. In girls' sizes 7 to 14.

Just Say "Charge It"

Begins March 30th
(Except Southfield)
Wendy Ward (12-17)
Sugar-n-Spice (6-11)
Charm Center Classes

TO ENROLL
Phone 682-4940
FOR INFORMATION



Never need ironing!

SPORTY "SPOT CHECK" COORDINATES FOR A LITTLE LADY'S PLAYTIME

"Spot check" soil resistant Fortrel® polyester-cotton makes washing a breeze! And no ironing ever! Sunny yellow. 4 to 6x.

A. Neat elastic back and waist slacks 1.99

B. Zip-front hooded jacket, plaid trim 3.99

C. Zip - front pantdress with plaid trim 3.99

D. Soft knit shirt with plaid flower trim 1.99

E. Smart, comfy culottes, elastic waist 1.99

F. Swing tent dress with back opening 3.99



REMEMBER Easter IS APRIL 14

...you'll like Wards

Pontiac Mall

OPEN MONDAY THRU FRIDAY 10 A.M. TO 9:00 P.M.
SATURDAY 9:30 A.M. TO 9:00 P.M.
SUNDAY 12 NOON TO 5 P.M. • 682-4940

MONTGOMERY WARD

Sale Ends Sunday, March 24th

Save $1

Sunny Shifts

spring into summer

2.99 REG. $4



Don't let the summer sun find you shiftless! Greet those warm, sunny days ahead in a sleeveless skimmer of color. Easy-care machine washable cottons in pretty prints, stunning stripes, smashing solids and marvelous mini-checks. Some with novelty trim and "Big zip." S, M, L.

Wendy Ward CHARM COURSES

- CONSULTANT WILL BE ON HAND FRIDAY, MARCH 22nd BETWEEN 7 and 9 P.M. TO ANSWER YOUR QUESTIONS

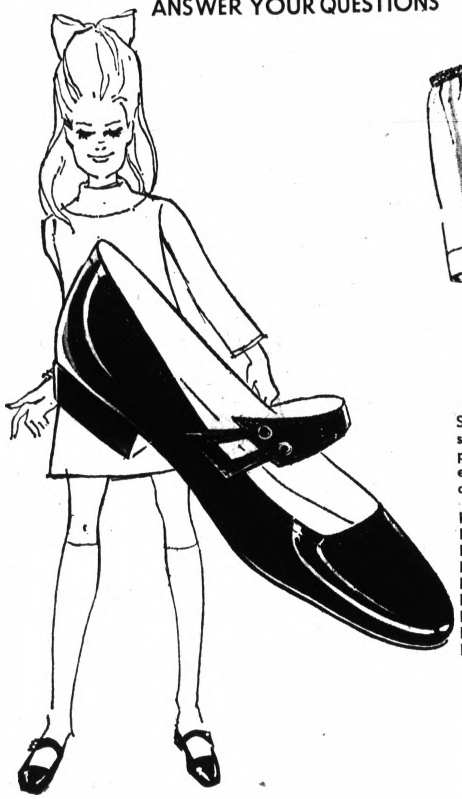

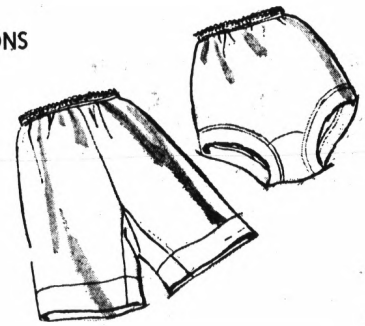



Soft, Silky Acetate Panties

Superb tailoring, fine fit, super-absorbent . . . our finest Carol Brent® panties in your favorite style. Quality elastic won't bind. Double fabric crotch. In white only.

Reg. 1.09 Double back, 33-40 . . 89c
Reg. 89c Elastic leg, 33-40 . . . 69c
Reg. 1.09 Extra sizes, 41-48 . . 89c
Reg. 89c Band leg, 33-40 . . . . 69c
Reg. 1.09 Extra sizes, 41-48 . . . 89c
Reg. 1.09 Cuff panty, 37-40 . . . 89c
Reg. 1.39 Extra sizes, 41-48 . . . 1.09
Reg. 1.09 Flare panty, 37-40 . . 89c
Reg. 1.29 Extra sizes, 41-48 . . 99c

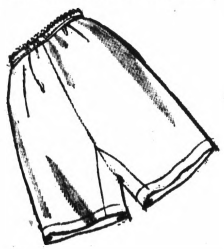

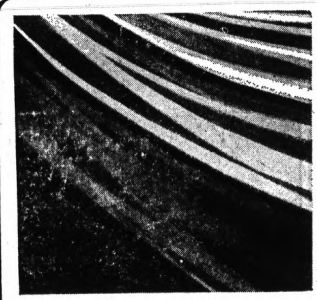

Save 20¢ yd! Washable Broadcloth-Unlimited

49¢ Reg. 69c yd.

There's no limit to its uses! Sew shifts, tots' clothes, aprons, curtains and a world of other things. Easy-care, firm bodied broadcloth drips dry. And constant sudsings won't dull its zingy, springy colors. Sew up a spring storm! 36-inch width.

SAVE $1.22

Little girls' Miss Brent dress-up shoes!

THEY'RE LIGHT AND FLEXIBLE FOR DAY-LONG WEAR

3.77 REG. 4.99

To match the sparkle in her eyes! Shiny black Patenlite® olefin that stays sparkling with just the wipe of a cloth. Smartly styled sabot strap with elastic gore to assure proper fit. Sizes 8½ to 4.



BRENT QUARTERBACKER
NFL
IN COUNTER
NFL WEAR TESTED
Endorsed by the member teams of the National Football League

RX Crush resistant heel counters endorsed by member teams of the National Football League! Exclusive with Wards.

Save 1.55! Brent "quarterbacker"

LITTLE BOYS' SIZES 20 to 13½, 1 to 3

5.44 REG. 6.99

California moc seam styled with concealed front gore. Full grain Living (Formula X-1000®) leather outwears other letahers 5 to 1. Has sturdy Poly Vinyl Chloride soles, heels. Black.

BIG BOYS' SIZES 3½ to 7, REG. 7.99, 6.44

Items on this page not at Allen Park or Farmington

...you'll like Wards

Pontiac Mall

OPEN MONDAY THRU FRIDAY 10 A.M. TO 9:00 P.M.
SATURDAY 9:30 A.M. TO 9:00 P.M.
SUNDAY 12 NOON TO 5 P.M. • 682-4940

MONTGOMERY WARD

SALE ENDS SUNDAY, MARCH 24th

FOR THE MAN
. . . IN YOUR LIFE

Stop the Presses!

Good News! Men's Shirts That Never Need Ironing!

Open Daily 10 to 9
Saturday 9:30 to 9
Sunday 12 to 5



Stains Disappear Like Magic!

"Spot Check" Your Wardrobe–Brent® Ivy Dress Shirts

SAVE $1 **2.99** Reg. 3.99

Dunk . . . dry . . . dash! Washing is easier than ever because Wards new "spot check" soil releasant won't let stains settle. And the stay-smooth blend of Dacron® polyester combed cotton oxford dries wrinkle-free! New, longer button-down collar gives you a softer, fuller roll. So save money now . . . time and effort later. White and popular colors for that "best dressed" look. Men's sizes.



SAVE $1
A Heavyweight! Hiphugging Slacks Fight Wrinkles

4.99 Reg. 5.99

Handsome hopsacking blend slacks with the crease built-in forever! Lean and long, the legs taper to an extra narrow bottom. Get them in latest fashion shades. Sizes 29-36.



Save $2 on Lightweight Jackets

8.99 REG. 10.99

Great action jacket! Right-weight Dacron® polyester cotton styled with free-swinging floating shoulder . . . treated with Scotchgard® rain- and stain-repeller. Zip-front with knit cadet collar. 36 to 46.

Never need ironing . . . creased forever

BOYS' BRENT® JEANS ARE NEAT FOR SCHOOL, TOUGH FOR GAMES . . . SAVE 25%!

$3 REG. 3.99

These snappy dress-up jeans will do double duty, give you extra value! Heavyweight cotton fortified with 420 nylon will take your boy's roughest play, yet holds its crisp, creased good looks for schooltime neatness . . . even come through machine washing and drying ready to wear. Get 'em now in the season's top shades. Slim, reg. sizes 6 to 20.

REG. 4.49 HUSKYS, 10 to 20, now 3.39

Men's Stretch Nylon or Ban-Lon® Knit Socks

58¢ Reg. 79c Pr.

Smart slack-length socks with "stay up" power. Super soft Banlon® knit nylon in white and dark tones. Stretch nylon socks feature color-on-color patterns in dark tones. Both are easy-care machine washable.



Save $1!

SLACKS, SHIRTS "TEAM UP" FOR ACTIVE LITTLE BOYS

2.99 SET Reg. 3.99

Sturdy "go-togethers" that keep a fresh "just pressed" look without a hint of ironing. Boxer back polyester-cotton slacks match up with striped cotton knit or tattersall check polyester-cotton shirt. Machine wash-dry. Sizes 3 to 7.

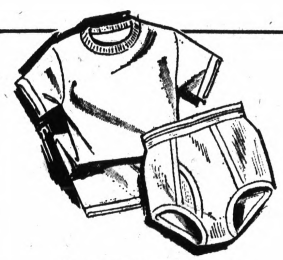

Boys' trim-fit Brent® T-shirts, briefs

Fine COMBED cotton . . . soft and absorbent; firmly knit for lasting shape and long wear. Boys' sizes 6 to 20.

3 for **1.57** Reg. 3/1.99

Sale Ends Sunday, March 24

MONTGOMERY WARD



Antique Satin Draperies

WITH "CLIMATROL 300" LINING

3.88 48x63-In Reg. 4.99 Pr.

JUST SAY "CHARGE IT"

Reg. 5.99	48x84-in.	4.88 pr.
Reg. 9.99	72x63-in.	7.88 pr.
Reg. 10.99	72x84-in.	8.88 pr.
Reg. 13.99	96x84-in.	10.88 pr.
Reg. 18.99	120x84-in.	14.88 pr.
Reg. 22.99	144x84-in.	16.88 pr.

This is true beauty and practicality at a budget price. Rich rayon-acetate antique satin draperies that insulate and enhance your home. At this low price you get thermal protection, thanks to the "Climatrol 300" lining, plus elegant drapability. Choose your favorite shade from among a rainbow array of decorator colors.

Sale of Ward's Luxurious NEW RIBCORD Stylehouse® Bedspreads

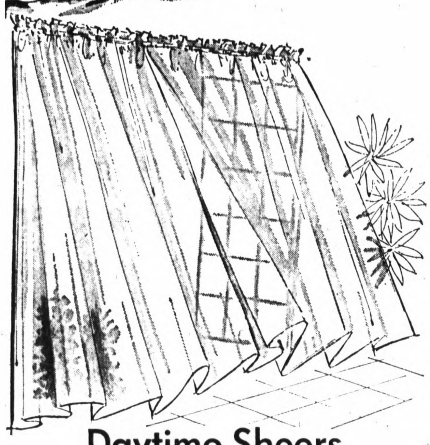

Daytime Sheers

41x63-in. or 41x81-in.

1.44

Reg. 1.79-1.99

Beautifully sheer alone or entrancing under draperies. These nylon polyester panels are as fresh as the spring. They stay that way, too, because they're machine washable and need almost no ironing to keep them bright and fluttery.

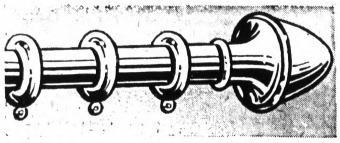

Brass Finish Cafe Traverse Rod

Smart acorn finial ends. For heavy draperies. Draws from left or right. Extends 29- to 48-inch. **6.99** Reg. 8.49

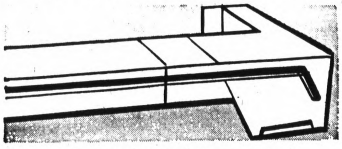

Center Close Style Traverse Rod

Heavy gauge steel with white baked enamel finish. 29" to 48". **3.29**

SAVE $2!

DURABLE MACHINE WASH-DRYABLE LINT-FREE WRINKLE-SHY SPREADS

6.99 FULL OR TWIN

Regularly 8.99

Beautify your bedroom now with these brilliant throw style bedspreads. Rugged, woven cotton rib texture just wears and wears! Deep tone decorator shades are vat-dyed so you can machine wash and dry them time and time again and they'll keep their lovely glow. They stay wrinkle-free and never need ironing. You'll love them for their very easy care.



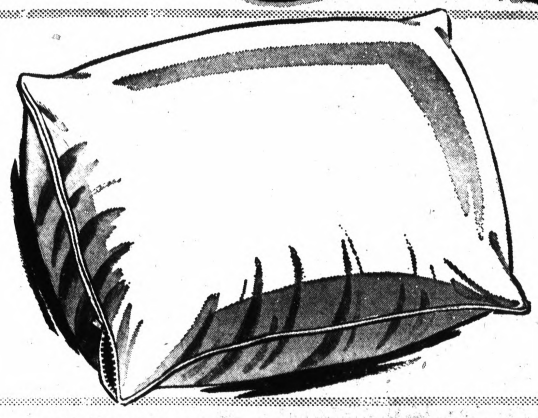

SAVE $1.50!

MOLDED FOAM LATEX PILLOW FOR SLEEPING COMFORT

4.49

Regularly 5.99

Dream-inviting and cloud-soft! Molded foam Latex is odorless, non-allergenic, moth-mildewproof and dust-free. Air circulates freely so it's cool in summer. Machine washable cotton tick. 19x26-in. size.

...you'll like Wards Pontiac Mall

OPEN MONDAY THRU FRIDAY 10 A.M. TO 9:00 P.M.
SATURDAY 9:30 A.M. TO 9:00 P.M.
SUNDAY 12 NOON TO 5 P.M. • 682-4940

MONTGOMERY WARD

4-DAY *Special Selling*

Sale Ends Sunday, March 24



DUPONT ZEPEL STAIN REPELLER

Use Your Wards Charg-All Credit

Our 8.49 Luxurious DuPont Nylon Pile Tweed Carpeting

INSTALLED WITH SPONGE CUSHION

ASTRONYL TWEEDS — what gives them their depth and clarity of color? Special cross-dyeing techniques. A tweed design is so beautifully right for any decor and always a practical investment. And continuous filament nylon means extra long-life for your carpet. It's crush-resistant to defy heavy traffic and there are no short ends to work loose. Smart scroll design has high-low loop pattern for that luxury look you love . . . in amber, bright olive, thrush beige, and blue-emerald.

6.99 SQ. YD. INSTALLED WITH SPONGE CUSHION

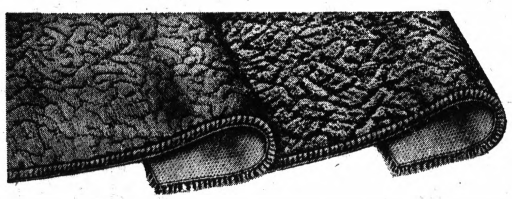

USE OUR 3-YR. HOME FURNISHINGS CREDIT PLAN ** **NO MONEY DOWN, LOW MONTHLY PAYMENTS**

REG. 11.99 COBBLESTONE OR SCROLL NYLON 501®

NYALLE — elegant DuPont 501® nylon. Pick either pattern from a huge range of beautiful solid colors and tweeds. Deep and rich. **9.99** SQ. YD.

REG. 12.99 WOOL-LIKE ACRILAN® PILE

DEERFIELD — lovely Acrilan® acrylic pile has that warm look of wool. Get a luxurious two-level scroll pattern, solid colors. **10.99** SQ. YD.

Room-Size Rugs . . . Your Choice at Wards One Low Sale Price!

Reg. 39.99 9x12-ft. nylon pile rug

Tuf-Tred foam mesh back gives resiliency of far costlier rug. Won't peel or stick. 5 solid colors.

Reg. 39.99 103x139-in. nylon rug

Tubular braid reverses for double wear. Nylon over a firm core for durability. Fits 9x12-ft. area.

27.99 EACH

JUST SAY "CHARGE IT!!

SAVE 30.99!

5-Pc. Living Room

SLEEK SOFA, CHAIR, COCKTAIL TABLE AND 2 END TABLES

$169

REGULARLY 199.99

Satellite sleek and magnificently modern! Reversible "mix 'n' match" cushions give your room a "new" look anytime you want. If you're cramped for space, just remove the bolsters from the sofa and you have a comfortable extra bed. Ward-Foam*, cushions stay bouncy and new. And if you have children, the stain-and-soil resistant ZePel® finish is just what you need . . . cleans easily and quickly.

**Wards lab-tested urethane foam*

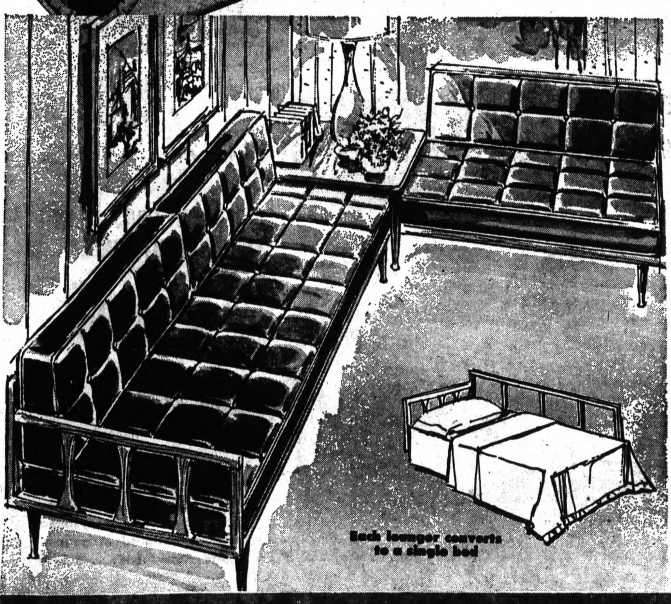

Each lounger converts to a single bed

Save 30.99 - 3-pc. corner lounge

ATTRACTIVE SETTING SLEEPS TWO OR SEATS 5 . . . USE DAY OR NIGHT!

$189

REGULARLY 219.99

SMARTLY modern and practical! A grouping you'll use day and night without a worry and with very little care. Naugahyde® vinyl-coated upholstery takes everyday punishment and comes up gleaming with just a wipe of a damp cloth. For cooler sleeping, thick Ward-Foam* cushions are covered on reverse side in Scotchgard® protected rayon-cotton stripe. Corner table has mar-resistant top. Table and solid hardwood frames have a glowingly rich walnut finish.

...you'll like Wards

Pontiac Mall

OPEN MONDAY THRU FRIDAY 10 A.M. TO 9:00 P.M.
SATURDAY 9:30 A.M. TO 9:00 P.M.
SUNDAY 12 NOON TO 5 P.M. • 682-1940

MONTGOMERY WARD

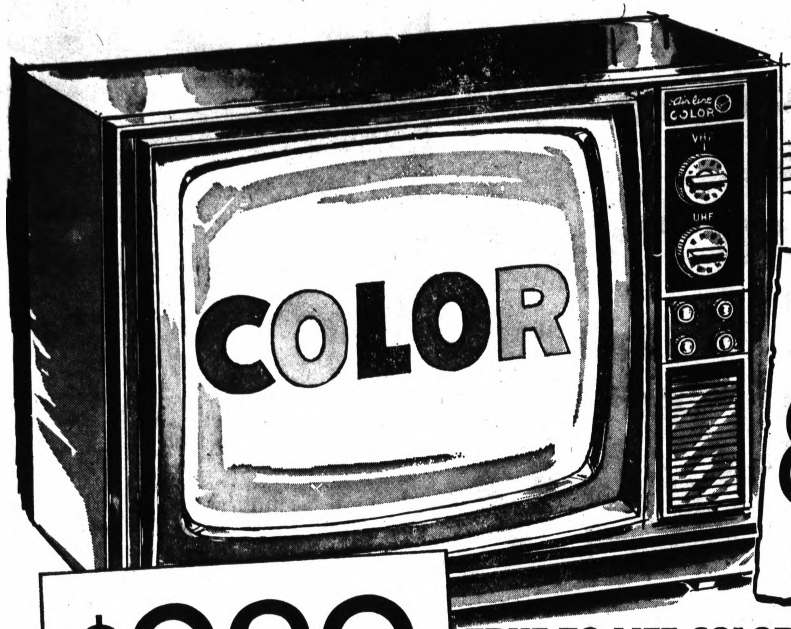

YOU SAVE 80.95 ON THIS COLOR TV

$239
REGULAR 319.95

TRUE-TO-LIFE COLORS ON COMPACT 171 SQ. IN.* SCREEN

- Now you can enjoy Airline® quality color TV at a low, low price
- Powerful chassis offers crisp, sharp pictures even in the suburbs
- Features a built-in control that holds picture steady, ends flutter
- Gray metal case designed for portability — great for a cart or table

*18-in. diagonal viewing

Sale Ends Sunday, March 24



LIGHT, EASY TO CARRY — 72 SQ. INCH PICTURE

now only $79

NO MONEY DOWN

- Now, treat yourself to your own set
- Aluminized tube for bright reception
- 4-inch oval speaker offers rich sound
- Dependable "space age" circuitry

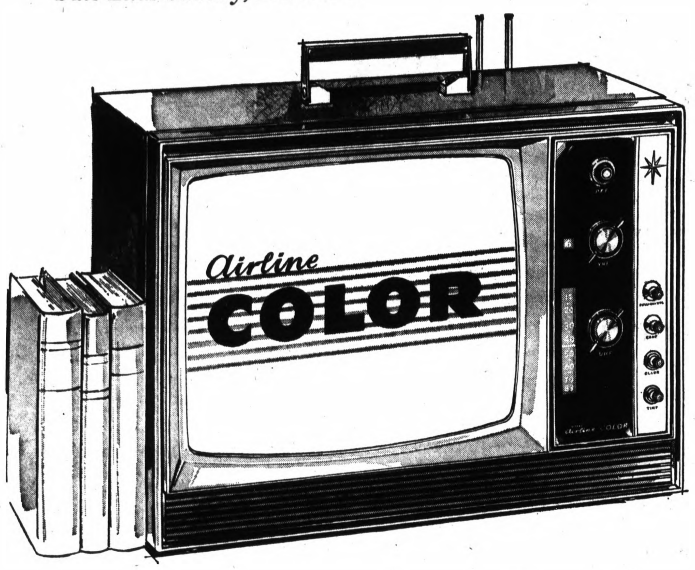

NEW! Color TV portable

With A 102 Sq. In. Screen

$259

JUST SAY "CHARGE IT"

- See the entire picture — no cut off corners
- Rare-earth phosphor tube gives vivid color
- Colors stay clear even when set is moved
- 3 IF boosters offer fringe area reception
- Slide rule UHF tuner makes selection easy
- Light, easy to carry cabinet has 2 antennas



Slim portable TV with 172 sq. inch screen

- Enjoy no-flutter viewing
- Tinted screen cuts glare
- Handy pre-set VHF tuner
- Large 6¼-in. speaker
- Smart, easy to carry case

$99
REG. 129.95

Solid state credenza stereo

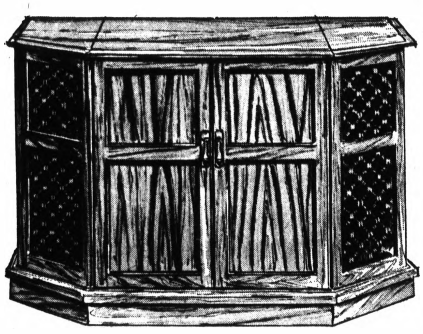

LOVELY 42-INCH CABINET IN GENUINE OAK VENEER

$248

- Six big speakers with "cross over" network provide full-range sound
- All - transistor chassis for instant on — no tubes to heat up, burn out
- Deluxe AM/FM radio receives FM broadcasts in vivid stereo
- Exciting new decorator design to blend beautifully in any setting
- 45 watts of peak music power; Classic style $248

Save $51 on AM/FM stereo

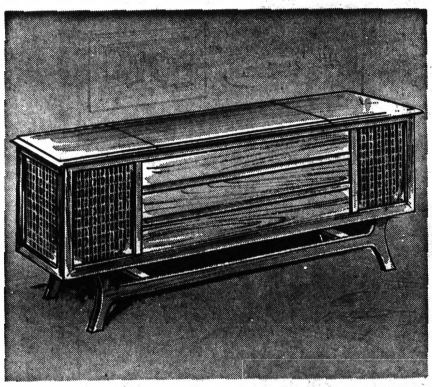

6-SPEAKER CONSOLE IN RICH WALNUT VENEER

$199
REG. 249.95

- Solid state, transistorized chassis with 40 watts peak power
- 6 big speakers arranged to offer you thrilling sound separation
- 11-in. balanced turntable, light touch tone arm pamper records
- AM/FM radio receives FM stereo broadcasts in full range stereo
- Decorator designed of genuine veneer; colonial style $299

...you'll like Wards

Pontiac Mall

OPEN MONDAY THRU FRIDAY 10 A.M. TO 9:00 P.M.
SATURDAY 9:30 A.M. TO 9:00 P.M.
SUNDAY 12 NOON TO 5 P.M. • 682-4940

Sale Ends Sunday, March 24th

MONTGOMERY WARD

Pontiac's Appliance Headquarters

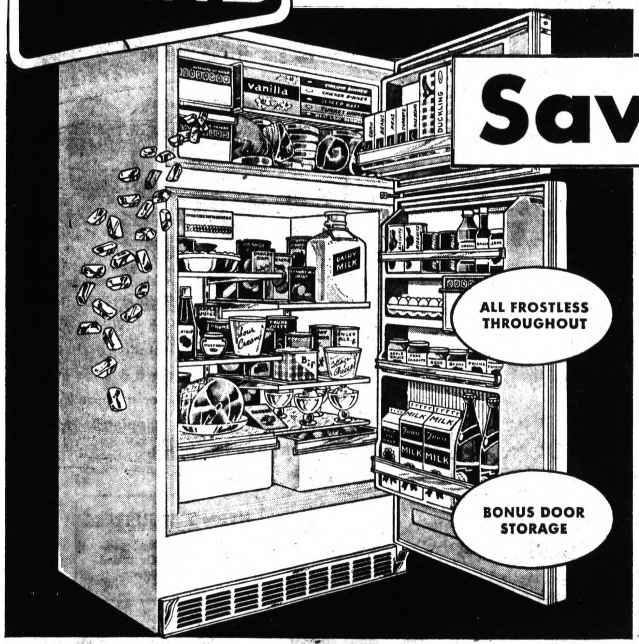

Save $90!

14-CU. FT. No-Frost REFRIGERATOR WITH ICE MAKER

$249

Reg. $339

- Completely Frostless Throughout . . . No Messy Defrosting of Either Section
- The 4 adjustable shelves can be tailored to your needs; twin crispers.
- Ice maker automatically fills, freezes and stores ice cubes — great for parties.
- Covered butter/cheese compartments plenty of storage space in door.
- Magnetic door gaskets lock the cold in and keep the warm air out.



SAVE $20 2-SPEED, 6-CYCLE WITH THRIFTY SUDS SAVER

$199 Reg. 219.99

- Suds saver cuts water and detergent bills
- 6 cycles insure care of all fabrics
- Water saver measures 6-oz. to 18-lb.
- 4 wash-rinse temperature combinations
- Has convenient bleach dispenser
- Full-time recirculating lint filter.

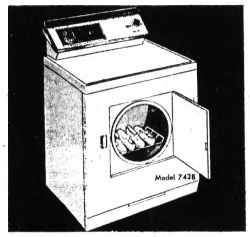

Deluxe dryer with "stop 'n dry"

- Use heat or air, with or without tumble.
- Clothes tumble freely, dry faster in 6 cu. ft. drum.

$139

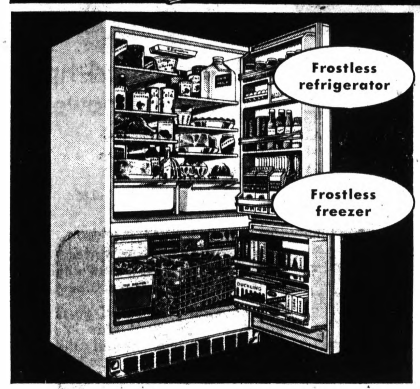

Save $70! Giant 18-cu. ft. COMPLETELY FROSTLESS REFRIGERATOR

$329 REGULAR $399

- Never a trace of frost, both refrigerator and freezer are frost-free
- 6 fully adjustable shelves let you make the space you need for your food
- Features 1-day meat keeper and matching porcelain fruit/vegetable crispers
- Bonus door storage for tall bottles; handy covered butter compartment
- Family size 175-lb. bottom freezer with large, swing-out freezer basket

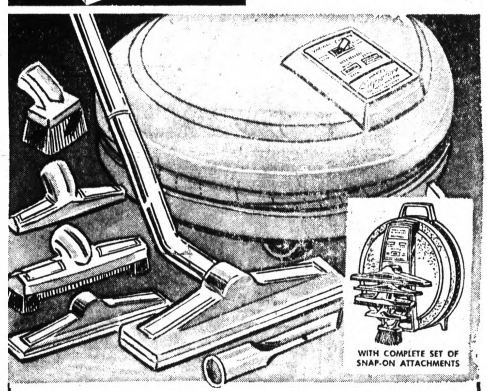

Save $10! New Lightweight Canister Vac with Vibra Beat Action

Beats, sweeps, suction cleans 3 times faster! 12 pounds of power to match its good looks. You get 3-way power selector, snap-on caddy, holds attachments, stow-away hose, disposable bags. Beautiful beige tone finish.

49.88 Reg. 59.95

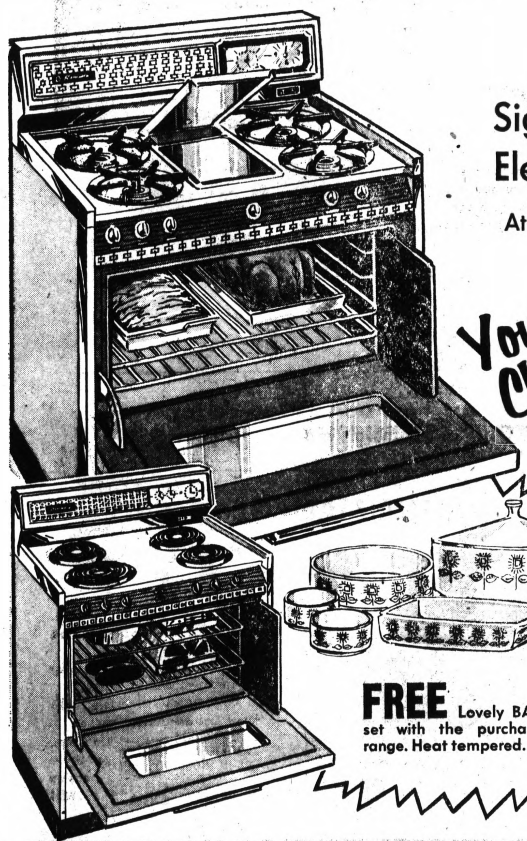

Big $41 Savings!

Signature® 30-in. Gas or Electric Automatic Range

Attractive Giftware Baking Set Included

Your Choice! **$168**

REGULARLY $209

TEFLON COATED - GRIDDLE GAS RANGE — Automatic clock controlled oven cooks food, then keeps it warm. Easy to clean porcelain oven lining. Removable door, lift up top for easy cleaning. Deluxe trim.

ELECTRIC RANGE WITH AUTOMATIC OVEN—Pre-set oven starts . . . shuts off automatically. Removable porcelain oven liners sponge off. Remove oven door and lift up cooktop. Timed outlet.

FREE Lovely BAKE 'N SERVE set with the purchase of either range. Heat tempered.

Just Say "Charge It"

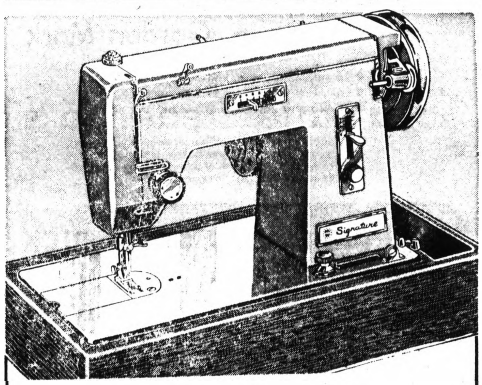

Save $22 on Signature® Portable Zig-Zag Sewing Machine

Here's our most talented "lightweight" at special savings! You can embroider, mend, sew on buttons, make buttonholes. Stitch length regulator. With base and foot control.

49.88 Reg. 79.95

...you'll like Wards

Pontiac Mall

OPEN MONDAY THRU FRIDAY 10 A.M. TO 9:00 P.M.
SATURDAY 9:30 A.M. TO 9:00 P.M.
SUNDAY 12 NOON TO 5 P.M. • 682-1940

MONTGOMERY WARD

DEPARTMENT MANAGER'S SALE



Mr. Ken Martin

"I've chosen the mowers and tiller on this page with an eye for quality and value! Each has many work-saving features and offers you top value for your dollar. Visit our Garden Shop today. see our complete line of mowers, tillers now during this sale.

Now...a 3½-h.p., 20-inch rotary mower that cuts clean with vacuum action

SELECTED BY DEPT. MANAGER BECAUSE OF BIG 3½-HP ENGINE

YOU SAVE $10 DURING THIS SALE

69.99 REG. 79.99

- Impulse starter — wind and release
- Instant height adjusters . . . front, rear
- Exclusive automatic engine control

Whirling contour blade and turbo chamber deck create a suction action that lifts up grass for a clean cut — then swoops up clippings. Handle swings up for storage.

HEIGHT ADJUSTERS
Located on the deck, away from the blade for added safety and convenience.

MODEL 364

Save $21 on our 4-hp, 25-inch riding mower

$199.00 Reg. 219.99

- Fast easy-spin recoil starter
- Dependable Powr-Kraft® engine
- Floating rotary — no scalping

25-inch blade takes tall grass in stride — while you relax in the cushion seat. Rear-wheel differential makes it as easy to handle as power steering! Convenient, separate blade clutch.

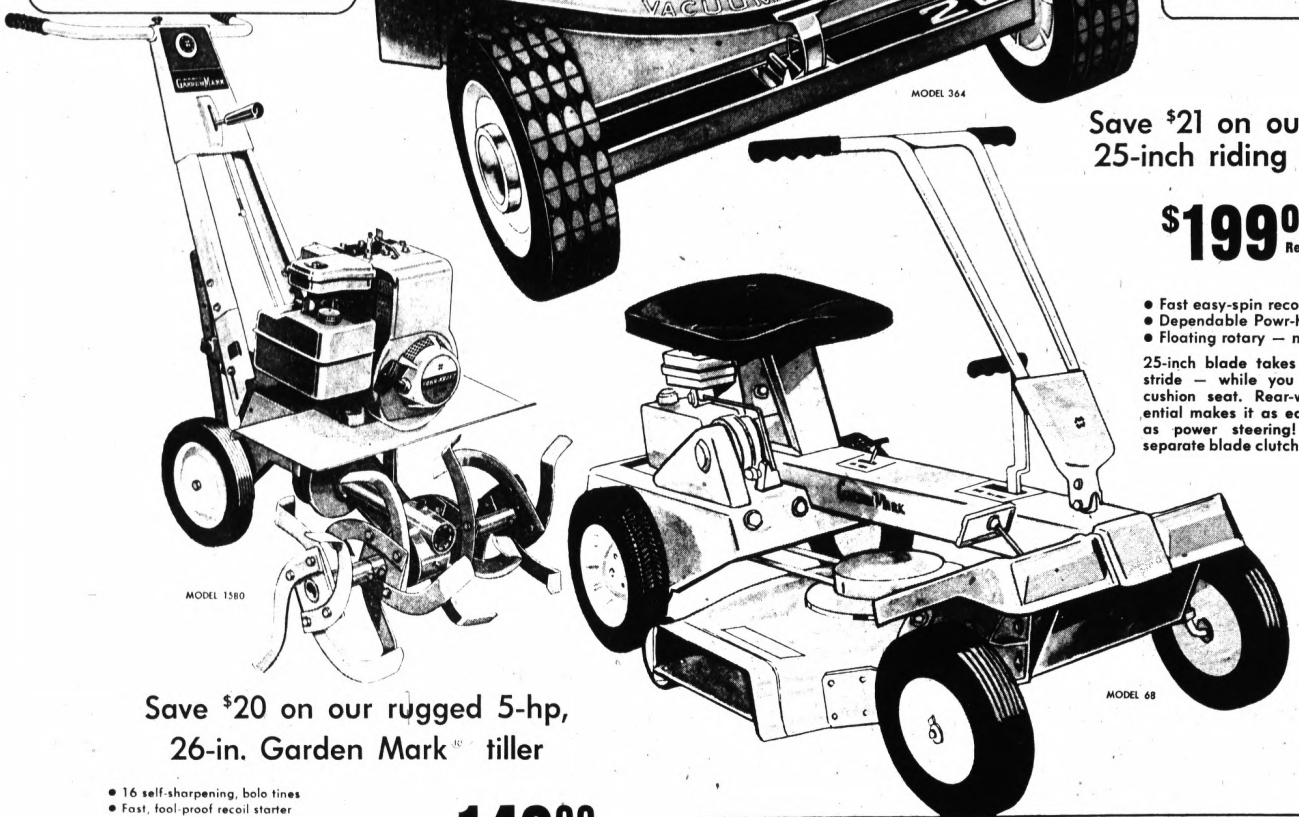

MODEL 1580

MODEL 68

Save $20 on our rugged 5-hp, 26-in. Garden Mark® tiller

- 16 self-sharpening, bolo tines
- Fast, fool-proof recoil starter
- 10, 20 and 26-in. tilling widths

For "plant happy" soil, let this tiller do all your digging, hoeing, and spading. Power reverse lets you back out of tight spots at the touch of a lever. Tilling depth adjusts down to 10 inches. Save now!

149.00
REGULARLY 169.00

$5 deposit holds purchase up to $200 on lay-away until May! Only $10 holds purchase over $200.

PICK YOUR STYLE, PICK YOUR PRICE . . . DURING DEPARTMENT MANAGER'S SALE

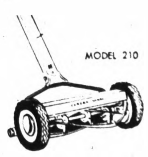

MODEL 210

Save $4 on WARDS 18-in. REEL MOWER
Quiet, easy to push. Finest on the market. **$34.99** REG. 38.99

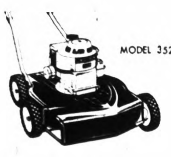

MODEL 352

3-HP, 19-IN. ROTARY NOW REDUCED $8
Economy mower with easy-spin recoil starter. **39.99** REG. 47.99

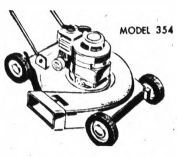

MODEL 354

$7 SAVINGS ON 3-HP 20-IN. ROTARY MOWER!
Vacuum action does the complete job. **47.99** REG. 54.99

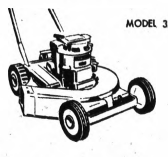

MODEL 375

SELF-PROPELLED, 20-IN. 3½-HP ROTARY MOWER
Just guide it. Mower does all the work. **99.99** REG. 114.99

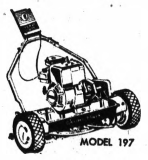

MODEL 197

SAVE $15! 18-IN. POWER REEL MOWER
It's unmatched for precision cutting! **99.99** REG. 114.99



MODEL 78

$20 OFF NOW ON 5-HP 25-IN. RIDING MOWER!
Full differential. Sporty 2-speed stick shift. **239.99** REG. 259.99

...you'll like Wards

Pontiac Mall

OPEN MONDAY THRU FRIDAY 10 A.M. TO 9:00 P.M.
SATURDAY 9:30 A.M. TO 9:00 P.M.
SUNDAY 12 NOON TO 5 P.M. • 682-4940

Jacoby on Bridge

	NORTH	21
	♠ 9 8 6	
	♥ K Q 8 3	
	♦ A K J 10 2	
	♣ J	
WEST		EAST (D)
♠ Q 10 5 3		♠ A K J 7 4 2
♥ A 6		♥ J 7 4
♦ 9 5 3		♦ 7 6
♣ 8 7 6 5		♣ Q 3
	SOUTH	
	♠ Void	
	♥ 10 9 5 2	
	♦ Q 8 4	
	♣ A K 10 9 4 2	

North-South vulnerable

West	North	East	South
		2 ♣	Pass
4 ♣	4 N.T.	Pass	6 ♣
Dble.	6 ♦.	Pass	6 ♥
Pass	Pass	Pass	

Opening lead—♣ 3

By OSWALD and JAMES JACOBY

"Wonder Bids" is a derisive name given to various weak bids so popular among experts. We have nothing against them. In fact we use them sometimes but we don't go out of our way to do so.



JACOBY

In one table in a recent team match East chose to open with one of these wonder bids — a weak two spades. West jumped to four spades. He was sure that his opponents had a game and was sacrificing in advance.

North wasn't going to be shut out. His four no-trump call was for takeout. South jumped to six clubs and when North rescued to diamonds, South went to six hearts.

South ruffed the spade lead, led a heart to dummy's king, returned to his hand with the ace of clubs and led a second heart. West was in with the ace and played a diamond.

South won in dummy, ruffed a spade with the last trump in his hand, discarded dummy's last spade on the king of clubs, entered dummy with a diamond, picked up East's last trump and made his slam.

* * *

We won't say that South was in the best contract in history but it was a reasonable slam and he made it.

At the other table East decided that his hand was good enough to open one spade. It was with 11 high card points and a good spade suit.

South was ready with a wonder bid. He bid three clubs —a weak jump overcall. This weak jump overcall shut West out of the bidding and it also had the effect of keeping North quiet.

* * *

A vulnerable weak jump overcall may not be too weak but it isn't likely to be one with support for some other suit and North held only one club.

Six clubs made also when the queen of clubs dropped, so the effect of the two wonder bids was to get South to a slam at one table and hold him to a part score at the other.

(Newspaper Enterprise Assn.)

CARD Sense

Q—The bidding has been:

West	North	East	South
1 ♥	2 ♣	Pass	2 ♥
Pass	2 N.T.	Pass	?

You, South, hold:

♠ A Q 8 7 ♥ 3 2 ♦ K J 9 8 ♣ Q 5 3

What do you do?

A—Bid three clubs. You want to make sure that your partner knows you don't have any heart stopper in your hand.

TODAY'S QUESTION

Your partner continues to three no-trump. What do you do now?

Answer Tomorrow

THE BETTER HALF



"Let's be fair—either hold your silence now and scream when the bills come or scream now and hold your silence when the bills come."

BERRY'S WORLD—By Jim Berry



"Just as I suspected — you're a GOLD SPECULATOR."

Astrological Forecast

By SYDNEY OMARR
For Friday

"The wise man controls his destiny . . . Astrology points the way."

ARIES (March 21-April 19): Get started on campaign which leads to greater authority, prestige and reward. You can't wait for others to discern meanings, desires. You must communicate. Get busy.

TAURUS (April 20-May 20): Stress harmony at home. Strengthen family relationships. May be necessary for you to be in touch with one at a distance. Fine for planning, writing, setting up communication lines.

GEMINI (May 21-June 20): Be perceptive. Find out how you can achieve the best. Friend who is older is not necessarily wiser. Realize this. Respond accordingly. Money in connection with partnership is spotlighted.

CANCER (June 21-July 22): Study GEMINI message. Take notice. Nothing is for granted. Be responsible for actions, statements, policies. Mate or partner may feel restricted. Loosen reins. Suggest without dictating.

LEO (July 23-Aug. 22): Practical affairs dominate. You may want to gorge tasks, take off or bow out responsibilities. But there is a job to be done. Unless you finish it, there is little joy tonight.

VIRGO (Aug. 23-Sept. 22): New point of view proves exciting but could cost money. Your personal magnetism attracts opposite sex. Pleasure shown — but there could be trouble if careless. React accordingly.

LIBRA (Sept. 23-Oct. 22): Heed inner voice. Follow through on hunch. Be aware, true to yourself. Learn by teaching — share knowledge. Marriage and home figure prominently. Study contracts, papers, property arrangements.

SCORPIO (Oct. 23-Nov. 21): Work achieved today tends to be superficial. Means you may have to repeat some efforts, expenses. Know this. Don't take yourself too seriously. Change of routine is advisable.

SAGITTARIUS (Nov. 22-Dec. 21): Break through to fresh approach. One who is close to you makes certain demands. Takes extra effort and care on your part. Realize this and prepare. Then disappointment is avoided.

CAPRICORN (Dec. 22-Jan. 19): Take initiative. You have solid backing. Explain yourself to older individual. Many are impressed. Lunar cycle is high. Your judgment, intuition are apt to be correct. You sparkle.

AQUARIUS (Jan. 20-Feb. 18): There is restriction, possible delay. But this is temporary. Don't brood worry. Disappointment is likely to boomerang in your favor. Relative provides what you need, maybe money.

PISCES (Feb. 19-March 20): Hold back on spending until you find what it is you really need. Friends may be overly enthusiastic. Wait until all the facts are tabulated. Base decision on logic, not wishful thinking.

IF FRIDAY IS YOUR BIRTHDAY circumstances early in your life caused you to be independent, unique, an unusual person who creates his or her own style. You are not a follower; you lead. Toward end of this year there is chance for change, travel, greater variety.

GENERAL TENDENCIES: Cycle high for CAPRICORN, AQUARIUS, PISCES. Special travel to LIBRA: you are called upon to fulfill promises, obligations. Be prepared.

OUT OUR WAY



BOARDING HOUSE



Births

The following is a list of recent Pontiac area births as recorded at the Oakland County Clerk's Office (by name of father):

James A. Livingstone, 754 Sheryl
Larry Bush, 186 Stirling
Peter J. Elliman, Clarkston
David L. Fredrickson, 2411 Eileen
Richard J. Gratiaa, 2503 Patrick Henry
Paul D. Rushing, Clarkston
Lacy E. Eagle, 114 Dresden
Jim Felice, 2926 Voorheis
James E. Garrett, 264 N. Saginaw
Bobby C. Grimes, 244 W. Corrall
Edward L. Jones, Rochester
Donald R. Minniefield, 110 Wall
Frans L. Goris, Troy
Herman Lauinger, 172 Dresden
Luz Rodriguez, 462 Cameron
Robert C. Jenks, Rochester
Thomas W. Jordan, Walled Lake
Lawrence K. Krumwiede, 8722 Pontiac Lake Rd.
Earl S. Moore, Milford
Gene F. Sligall, Clarkston
Kenneth R. Tallman, 368 Reeburn
Theodore J. Tucker, Jr. Clovese
James E. Vassellou, Union Lake
Delano R. Wise, 109 Fearnstone
Clifford R. St. Pierre, 2472 Liverpool
Frank L. Starritt Jr., Island
James C. Dillon, 514 S. Paddock
William F. Guichard, Walled Lake
Samuel B. Sottile, Utica
Clarence E. Marsh, Jr., 47 Michigan
James E. Cartier, Drayton Plains
Richard F. Compton, 4771 Huston
William R. Jensen, Bloomfield Hills
John C. Keller, Bloomfield Hills
William D. Lintz Jr., Davisburg
Douglas C. Newberry, Drayton Plains
Sylvester Simmons, 361 S. Anderson
Charles B. Yee, 1188 Maurer
George F. Fox, 94 Grove
Ronald C. French, Keego Harbor
Thomas H. Mente, Orionville
Warren R. Rutterbush, Pontiac
George Angenis, 29 Kemp
Richard R. Carlon, 3007 Elstead
Raymond G. Falzon, Milford
Francis V. Giblin Jr., Troy
Gary L. Greene, 703 Sheryl
Robert A. Haak, 3616 Newberry
Lawrence H. Kraus, 217 Nelson
Donald E. Lytle, Clarkston
Gerald R. Nutt, Utica
Robert E. Potts, 394 Luther
John D. Protasiewicz, Troy
Frank C. Roemer, Union Lake
Russell E. Thorne, Clarkston
Lawrence G. Wall, 35 Mark
James D. Stroud, 505 Cameron
Donald W. Burton, 257 S. Shirley
James W. Patterson, 88 Washington
James P. Shedlowsky, Milford
Thomas S. Tusan, Union Lake
Kirkalhoyar, 20 Clovese
Richard F. Heitsch, 4451 Forest
Ronald G. French, Utica
Robert H. Ganley, Utica
Stephen F. McCormick, Birmingham
James T. Budden, Bloomfield Hills
Herbert G. Geisler, Orionville
Raymond J. Soerries, Wixom
James W. Thompson, Auburn Heights
Kenneth E. Wilhelm, Utica
Frank L. Smith, Rochester
Clarence W. Swanson, Rochester
Ernest R. Aubuchon, Rochester
Charles W. Phipps Jr., Clarkston
Paul Boark, Lake Orion
James R. Hardiman, Wixom
Mitchel Helton, Wixom
Wade Kerr, 30 Clove
Richard G. Mason, Highland
Archie E. Phillips Jr., Lorraine
Charles L. Mast, 2468 Tackles
Larry D. Rose, Drayton Plains
Herbert J. Lash, 290 Voorheis
Paul G. Chapdelaine, 1201½ Edison
James J. Fetterly, Rochester
Frederick J. Fuller, Clarkston
Ralph W. Murray, Walled Lake
Gary N. Bishop, 2281 Auburn
Richard J. Magnan, 2293 Silver Lake Rd.
Robert L. Rumford, Union Lake
Wilbern J. Saylor, Auburn Heights
Carl M. Shore, Walled Lake
Arthur R. Dawes, Old Elm
Samuel A. Cox, Drayton Plains

ROBIN MALONE

By Bob Lubbers



THE BERRYS

By Carl Grubert



THE BORN LOSER

By Art Sansom



ALLEY OOP

By V. T. Hamlin



CAPTAIN EASY

By Leslie Turner



EEK & MEEK

By Howie Schneider



NANCY

By Ernie Bushmiller



TUMBLEWEEDS

by Tom Ryan



DONALD DUCK

By Walt Disney

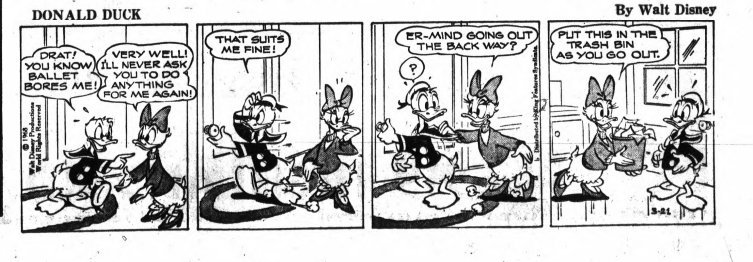

CHARGE-IT **FRANK'S NURSERY SALES** OPEN DAILY 9 to 9 SUNDAY 9 to 7

FRANK'S EARLY BIRD SALE of SCOTTS LAWN PRODUCTS

ONLY A FEW DAYS LEFT TO SAVE!

The Early Bird sale of Scotts lawn products lasts thru Sunday, March 31 only. Get things you need now at savings... remember, you can charge it!



SAVE . . NO MATTER WHAT SIZE LAWN YOU HAVE!

TURF BUILDER

SAVE $1.00 LARGE 10,000 SQ. FT. BAG $8.95 REG. $9.95

SAVE 50¢ BIG 5,000 SQ. FT. BAG $4.95 REG. $5.45

SAVE $1.50! GIANT 15,000 SQ. FT. BAG $12.45 REG. $13.95

Now, for a limited time only, you save on famous Scotts Turf Builder! No matter how large or small your lawn is you save on the size you need at Frank's. Feed your lawn to carpet thickness with Turf Builder, the fertilizer that makes grass multiply itself. It's long feeding, won't burn, can be used even with new lawns.



PREVENTS CRABGRASS AND FEEDS YOUR LAWN!

Scotts Halts Plus

Halts Plus prevents crabgrass from sprouting all season long and gives a full Turf Builder feeding at the same time. It also prevents grub damage, kills ants and some other insects, and discourages moles by removing their source of insect food. Seed bare spots the same day you use Halts Plus!

SAVE $2.00 ON 5,000 SQ. FT. BAG $12.95 WAS $14.95

SAVE $1.00 2,500 Sq. Ft. Bag $6.95 Was $7.95

SAVE $1.00 ON SCOTTS GRASS SEED

SCOTTS WINDSOR or "BLEND 70"

GRASS SEED

2,500 SQ. FT. . . . . REG. $11.95

$10.95

Windsor is the improved bluegrass so good it's patented. It resists drought and disease, shrugs off traffic and grows to carpet-like thickness.



1,000 SQ. FT. REGULAR $4.95 Now . . . $4.45

GRASS SEED

2,500 SQ. FT. . . . REG. $9.95

$8.95

70% Windsor is the same improved bluegrass with faster sprouting seed included to cover until the Windsor takes over and builds thick, tough turf.



1,000 SQ. FT. REGULAR $4.45 Now . . . $3.95

SAVE $5.00

Deluxe MOWER

SUPER QUIET AND BUILT TO LAST...Regular $59.95

$54.95



This is the superior hand mower that cuts so smoothly, easily and quietly that many actually prefer it to a power mower! Dial the cutting height you want by just turning a knob.

OPEN DAILY 9 to 9 SUNDAY 9 to 7 **FRANK'S NURSERY SALES** FREE PARKING CHARGE IT

5919 HIGHLAND RD. (M-59) at Airport Rd.

31590 GRAND RIVER, FARMINGTON — 6575 TELEGRAPH AT MAPLE — 14 MILE AT CROOKS ROAD

YANKEES FABULOUS GRAND OPENING SALE

YANKEE DEPARTMENT STORES

HERE ARE 13 TERRIFIC GRAND OPENING BUYS



OUR 5.97 INTERMEDIATE SLEEPING BAG

4.99

2½ lbs of lightweight insulation. Quarter zipper opening. Grand opening special.



BOYS DRESS SHIRTS

1.29 VAL. **88¢**

Nylon no-iron short sleeve shirts in sizes 6 to 16. Whites and solid shades.



OUR 2.88 & 2.99 LADIES PACKAGED SPRING SHIFTS

Assorted colors in solids, prints, tattersals, and stripes. S-M-L. All individually poly-bagged.

2.22

your MICHIGAN BANKARD welcome here



MINI CLUTCHES & WALLETS

1.22

Crush grain and smooth vinyl in several styles and colors.



GIRLS HOODED JACKETS

REG 2.88 **1.99**

Pastel or white nylon with zippered front, 7 to 14.

SIZES 3 TO 6X 1.48



RABBIT-EAR ANTENNA

REG 1.19 **67¢**

Get clearer, sharper reception with simple 2-screw hookup.

LIMIT ONE

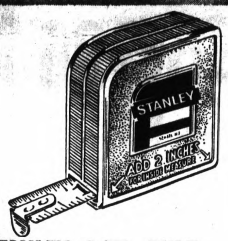

STANLEY 6-FT. RULE

REG 1.00 **67¢**

½" wide retractable steel tape with clear markings and numbers.

LIMIT ONE



TURNER PROPANE FUEL

REG 1.19 **88¢**

Propane fuel cylinder refill of the modern wonder fuel.

LIMIT TWO



FISHERMANS KNITS

4.77

Mens and young mens orlon acrylic. Turtle and mock turtle neck. S-M-L. Bone color.



PAMPERS "OVERNIGHTS"

REG 88¢ **69¢**

12 disposable diapers. Keep baby dry thru the night.

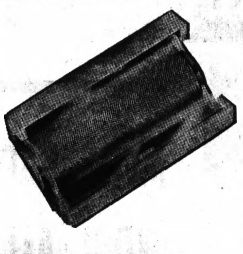

LINT-OFF ROLLER

REG 66¢ **48¢**

Removes lint, hair, dandruff from clothing, gloves, etc.



AMBER COFFEE MUGS

SIX FOR **49¢**

Heat resistant glass mugs for informal serving occasions.

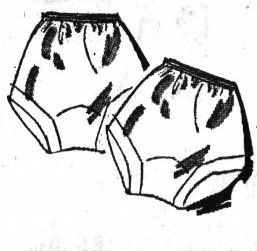

ACETATE TRICOT PANTIES

19¢ PR.

Misses full cut machine washable briefs in sizes 5, 6, 7.

1125 NORTH PERRY AT CORNER OF ARLENE • NIGHTS TO 10, SUNDAYS TO 6

YANKEES FABULOUS GRAND OPENING SALE

YANKEE DEPARTMENT STORES

GRAND OPENING SPECIAL BUYS FROM OUR MEN'S CLOTHING DEPT.



LIGHTWEIGHT WOOL AND POLYESTER SPORT COATS

GRAND OPENING SPECIAL **24.90**

Dacron polyester and wool 2 button side vent sport coats. Styled in the latest spring colors. Reg., short, long. 38 – 46

CONTINENTAL SLACKS

GRAND OPENING SPECIAL **8.90**

Extension front slacks. Unfinished bottoms in black, navy, green brown and gold in sizes 28–36. 62% Polyester, 30% rayon, 8% mohair.

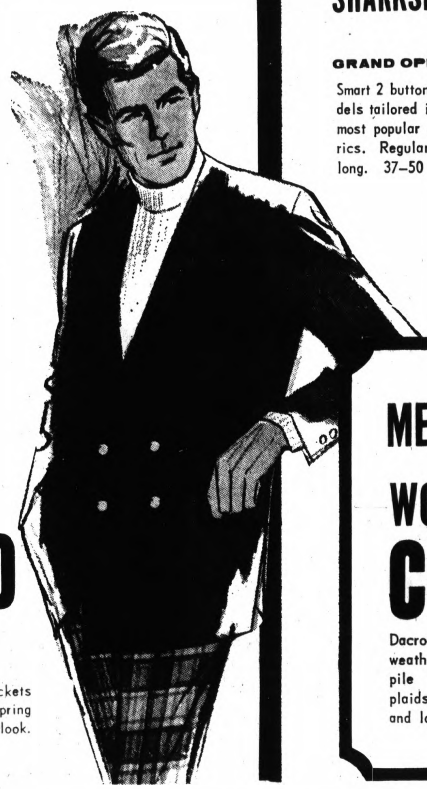

MENS DOUBLE-BREASTED BLAZERS

GRAND OPENING SPECIAL **26.90**

Dacron polyester and wool with flap pockets and side vents. Fashioned in the latest spring shades. To give the dressy, casual look. Sizes 37–44. Regulars and longs.

FAMOUS BARRISTER & OXFORD HALL MENS SUITS

GRAND OPENING SPECIAL **$47**

1 and 2 button suits in this group. Dacron polyester and wool and silk wool. Solid colors & plaids. 2 button side vent. Reg., shorts, long. Sizes 38–46.



MENS BARRISTER SILK AND WOOL SUITS

GRAND OPENING SPECIAL **64.90**

1 & 2 pant silk & wool suits. Smart 2 button models with flap pockets and side vents tailored in the latest fashions and fabrics. Regular, shorts and long. 36–48.

2-PANT WOOL WORSTED SHARKSKIN SUITS

GRAND OPENING SPECIAL **69.90**

Smart 2 button, side vent models tailored in this season's most popular colors and fabrics. Regulars, shorts and long. 37–50



MENS DACRON AND WOOL ALL WEATHER COATS

GRAND OPENING SPECIAL **19.90**

Dacron polyester and wool all weather coats with Glenoit acrylic pile zip-in linings. Solid and plaids in sizes 36–48. Regulars and longs.

1125 NORTH PERRY AT THE CORNER OF ARLENE . OPEN NIGHTS UNTIL 10, SUNDAYS UNTIL 7

YANKEES FABULOUS GRAND OPENING SALE

YANKEE DEPARTMENT STORES

YOU'LL FIND ALL THE NAME BRAND ELECTRICS AT YANKEES

AND YOU'LL ENJOY THE LOW, GRAND OPENING PRICES!

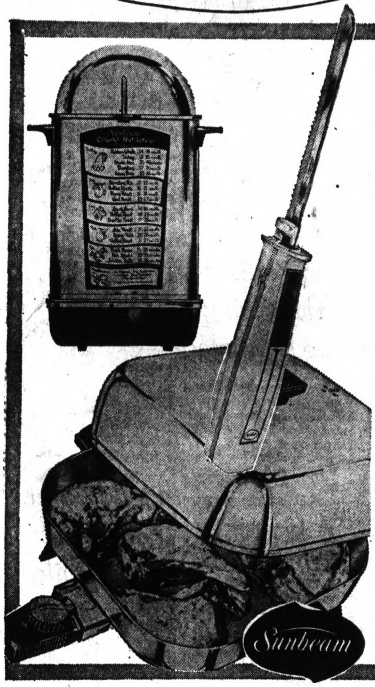

OUR 14.88 SUNBEAM CAROUSEL VERTICAL ROTISSERIE/BROILER

Infra red radiant heat broils foods to perfection ...gives them a rotisserie flavor. Model CR. **11.88**

OUR 12.88 SUNBEAM ELECTRIC SLICER

With the "tip that trims" for cutting around bones, joints and other difficult places. Model EK 100. **9.99**

OUR 16.88 SUNBEAM TEFLON HIGH-DOME ELECTRIC FRYPAN

No-stick cooking, no scour cleaning. Completely immersible for easy cleaning. Control included. Model TLB. **14.88**

FARBERWARE



DELUXE 3 SPEED CHROME HAND MIXER

Thumb-tip speed control, automatic beater ejector, detachable cord and heel rest. Model 278. **12.99**

AUTOMATIC OPENER & KNIFE SHARPENER

Opens all size cans easily and sharpens your kitchen knives to perfection. Model 244. **15.99**

3 PIECE STAINLESS STEEL BOWL SET

1, 2 and 3 quart sizes. Each bowl has 2 side rings for holding or hanging. Model 730. **6.99**

OUR 13.88 SHETLAND JUMBO TWO-SPEED BLENDER



10.88

3-year guarantee on this ¾ H.P. stainless steel blade blender with 56 oz. container. Model 9007A.

OUR 12.88

GENERAL ELECTRIC 4 TO 8 CUP AUTOMATIC COFFEEMAKER



9.88

Adjustable brew selector keeps coffee piping hot, automatically! Chrome plated. Model P-12

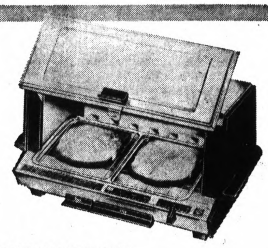

OUR 27.88 G.E.

DELUXE TOAST-R-OVEN WITH STAY-COOL HANDLES

The ultimate in convenience, capacity, styling and versatility for toasting, warming, baking. Model T-93. **24.88**

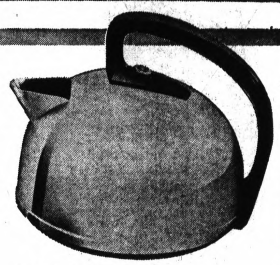

OUR 12.88 G.E.

AUTOMATIC ELECTRIC TWO-QUART KETTLE

Plenty of hot water, fast, for instant coffee, tea, cocoa, soups, bullion, etc. Model K-48. **9.88**

OUR 49.88 OSTER 10-SPEED PUSH BUTTON BLENDER



44.88

Solid state circuitry means no faltering or slowing down. 5 cup glass container opens on both ends. Complete with "mini-jar" and recipe book. Model 641-03.

PROCTOR-SILEX



SEE-THRU LIFE LONG GLASS PERCOLATOR WITH LIFT-OUT BOWL

17.95

Clear glass with lift-out bowl for easy cleaning. Base light glows like candle for taste-tempting radiance. Model 70101.

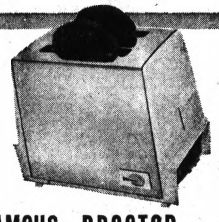

FAMOUS PROCTOR-SILEX LIFE LONG TWO-SLICE TOASTER

Never needs repair shop service. Knocks down into 5 separate replacable parts in seconds. Model 21703. **12.95**



FAMOUS PROCTOR-SILEX LIFE LONG STEAM & DRY IRON

Never needs repair shop service. Knocks down into 5 separate replacable parts in seconds. Model 11701. **13.95**

1125 NORTH PERRY AT CORNER OF ARLENE • NIGHTS TO 10, SUNDAYS TO 6

Markets, Business and Finance

MARKETS

The following are top prices covering sales of locally grown produce by growers and sold by them in wholesale package lots. Quotations are furnished by the Detroit Bureau of Markets as of Friday.

Produce

FRUITS

Apples, Golden Delicious, bu. $5.00
Apples, Golden Delicious, C.A., bu 6.50
Apples, Red Delicious, bu. 3.50
Apples, Red Delicious, C.A., bu. 3.25
Apples, Jonathan, bu. 2.75
Apples, Jonathan, C. A., bu. 2.75
Apples, Cider, 4 gal. case 3.50
Apples, McIntosh, bu. 4.25
Apples, McIntosh, C. A., bu. 4.25
Apples, Northern Spy, bu. 3.50
Apples, Northern Spy, C. A., buy 3.75
Apples, Red Delicious, bu. $4.75
Apples, Steele Red, C.A., bu. 2.75
Apples, Cider, 4-gal. case 2.75

VEGETABLES

Beets, topped, bu. 2.75
Cabbage, Red, bu. 2.75
Cabbage, Standard Variety, bu. 2.00
Celery, root, ½ bu. 2.50
Horseradish, pk., bskt. 3.50
Leeks, dz. bchs. 3.50
Onions, dry, 50-lb. bag 6.00
Parsley, Root, dz. bch. 2.00
Parsnips, bu. 1.50
Potatoes, 50 lb. bag 4.00
Potatoes, 20 lb. bag 1.50
Radishes, Black, ½ bu. 1.50
Rhubarb, hothouse, 5 lb. box 3.00
Rhubarb, hothouse, 5 lb. box 90
Squash, Hubbard, bu. 2.50
Turnips, topped 2.50

Poultry and Eggs

DETROIT (AP)—(USDA)—Egg prices paid per dozen to first receivers (including U.S.):

Large Grade A jumbo, 35-39; extra large, 32-36½; large, 31-34½; medium, 26-29½; small, 19½-21.

Comment: Market about steady. Price structure irregular as country offerings readily available and some lower price receipts noted. Current trade fair to slightly improved. Supplies plentiful on all offerings except jumbos which are light and short of need.

DETROIT POULTRY

DETROIT (AP)—(USDA)— Prices paid per pound for No. 1 live poultry:

Hens heavy type, 21-22; roasters heavy type, 25-26½; broilers and fryers, whites, 19-20; barred rock, 23½-24; ducklings, 8-36.

CHICAGO EGGS

CHICAGO (AP) — Chicago Mercantile Exchange — Spot lots steady; wholesale buying prices unchanged; 93 score AA 46; 92 A 46; 90 B 44½; 89 C 41½; checkers 90 B 45½; 89 C 42½.

Eggs large whites easy, balance steady; wholesale buying prices unchanged to lower; 75 per cent or better Grade A whites 38; mixed 36; mediums 36½; standards 35½; checks 17½.

CHICAGO POULTRY

CHICAGO (AP) — (USDA) — Live poultry: wholesale buying prices unchanged; roasters 25-27; special fed White Rock fryers 20-22.

Livestock

DETROIT LIVESTOCK

By THE ASSOCIATED PRESS

DETROIT (AP)—(USDA)— Cattle 100; slaughter steers and heifers about steady. Hy. cows 19.00-20.50; utility 17.00-19.50; canner 15.50-17.50.

Vealers 25; not enough on offer for adequate price test.

Sheep 150; not enough on offer for adequate price test.

Hogs 35; not enough on offer for adequate price test.

CHICAGO LIVESTOCK

CHICAGO (AP)—(USDA) — Hogs 5,000; 1-2 195-240 lb butchers 19.75-20.25; 1-3 200-250 lbs 19.25-20.00; 1-3 350-400 lb sows 17.50-18.00; boars 15.00-16.00.

Cattle 1,000; calves none; choice 1,000, 1,150 lb slaughter steers yield grade 3 to 4 at 27.25-28.00; good 25.00-26.25; choice 850-1,000 lb slaughter heifers yield grade 2 to 4 at 25.25-26.75; good 24.50-25.50.

Sheep 100; not enough on hand for a market test.

American Stock Exch.

NEW YORK (AP) - American Stock Exchange selected noon prices:

	Sales (hds.)	High	Low	Last	Chg.
Aerojet .50a	7	24¾	24¼	24¼	-¼
AM Petr .45g	7	18¾	18¾	18¾	-¼
ArkLGas 1.70	10	35¾	35¾	35¾	+¼
Asamera Oil	4	11-16	¾	¾+1-16	
AssdOil .8	5	5¾	5¾	5¾	+¼
AtlasCorp wt	4	2⅜	2⅛	2⅛	
Barnes Eng	42	9 15-16	9¾	9¾	+1-16
BrazilLtPw	62	12¾	12¾	12¾	
Brit Pet .10e	4	12¾	12¾	12¾	
Campbell Red	10	2 1-16	2 1-16	2 1-16	
Can So Pet	23	2 7-16	2 5-16	2 5-16	-1-16
Can Javelin	2	9¾	9¾	9¾	
Cinerama	38	9	8¾	8¾	-¼
Creole Petr	26	36	36	36	+¼
Data Cont	2	16¾	16¾	16¾	-¼
Dyna Elec	2	29¾	28¾	29¾	+¾
Dynalectrn	18	15½	15½	15½	+¼
EquityCp .33t	91	5¾	5½	5¾	
Fargo Oils	36	5 1-16	5	5	-1-16
Fed Resrces	54	11¼	11	11	
Fermont Oil	7	16¾	16¾	16¾	
Frontier Air	7	17	16¾	16¾	-¼
Gen Plywood	2	9¾	9¾	9¾	
Grant Yel .40	41	12¾	12½	12½	+¼
Goldfield	8	8¼	8	8	-¼
Gt Bas Pet	13	4¾	4	4¼	+¼
Gulf Am Cp	1	4¾	4¾	4¾	
GulfResrc Ch	19	29½	29½	29½	-1
Husky Oil .30g	19	19¼	18¾	19¼	+¼
Hydromet	12	22¼	22	22¼	+¼
Imper Oil Sa	3	54¼	54½	54½	-¼
Inv Intern Cp	16	54¾	54¾	54¾	
Kaiser Ind	46	18¾	17¾	18	
Midwest Pet	3	9¾	9¾	9¾	-⅜
McCrory wt	1	9¼	9¼	9¼	
Mich Sugar	1	9¾	9¾	9¾	
Mohwk D Sc	62	132	129	129	-2
Molybdenum	1	32¼	32¼	32¼	-⅛
NewPark Min	20	10¼	10¼	10¼	+¼
Rancgate A	2	24¼	24¼	24¼	+¼
Rio Grande	47	4¾	4¾	4¾	
Rvan C Pet	11	12¾	12¼	12¼	-¼
Sturm Ruger	23	15 1-16	14¾	14¾	-¼
SignalOilA 1a	30	33¾	33¾	33¾	+¼
Syntex Cp .45a	73	56¾	56¼	56¼	-¼
Technicol .40	14	21¼	21¼	21¼	-¼

Copyrighted by The Associated Press 1968

Stocks of Local Interest

Figures after decimal points are eighths.

OVER THE COUNTER STOCKS

Quotations from the NASD are representative inter-dealer prices of approximately 11 a.m. inter-dealer markets. Change throughout. Prices do not include retail markup markdown or commission.

	Bid	Asked
AVT Corp	4	5
Associated Truck	16¼	17¼
Braun Engineering	11.0	13.6
Citizens Utilities Class A	25.0	27.4
Detrex Chemical	17.2	18.2
Diamond Int'l	14.0	15.0
Kelly Services	36.0	37.0
Kimpack Chapter Co	20.0	22.0
Monroe Auto Equipment	30.6	31.2
North Central Airlines Units	6	7
Saran Industries	17.2	17.7
Scripto	15.4	16.0
Wandorfe Chemical	27.4	28.4

MUTUAL FUNDS

	Bid	Asked
Affiliated Fund	8.76	8.82
Channel Fund	14.64	14.82
Commonwealth Stock	9.55	10.55
Dreyfus	13.37	14.59
Keystone Income K-1	8.80	9.61
Keystone Growth K-2	6.13	6.70
Mass. Investors Growth	13.16	13.20
Mass. Investors Trust	15.14	16.55
Putnam Growth	15.96	17.43
Technology	8.88	9.68
Wellington Fund	19.15	19.21
Windsor Fund	17.65	19.18

Treasury Position

WASHINGTON (AP)—The cash position of the Treasury compared with corresponding date a year ago:

	March 18, 1968	March 16, 1967
Balance—		
$	6,157,243,475.54	$ 5,388,118,208.07
Deposits Fiscal Year	106,226,287,731.23	102,705,623,209.86
Withdrawals Fiscal Year	132,192,495,591.30	119,510,042,928.51
(X) Total Debt—	352,645,063,006.29	331,413,844,59.05
Gold Assets	10,873,404,789.17	10,108,311,375.25

(X) — Includes $259,922,819.22 debt not subject to statutory limit.

An oyster estimated at about five million years old was found 2,400 feet above sea level in the Tuscan hills of Italy recently.

Dow Jones Up 1.50

Stock Mart Posts Slight Gain

NEW YORK (AP)—The Stock Market moved upward slightly on fairly active trading early today.

The Dow Jones Industrial Average was up 1.50 at 832.35 in the first half hour of trading.

Gains outnumbered losses by a slight margin.

Among the issues acquiring fractional gains were Air Reduction, Cerro Corp., American Cyanamid, Alcoa, Hooker Chemical, Union Carbide, Ford Motor, and Union Carbide.

FRACTIONAL LOSERS

Fractional losers included American Motors, U.S. Steel, Control Data, Avco Corp., and General Motors.

Opening blocks included Occidental Petroleum, up 1⅛ at 35⅛ on 11,000 shares, and American Telephone, up 1⅛ at 49¾ on 6,500 shares.

Brokers said the market may have been given some impetus by the short interest ratio which rose to 2.2 in the latest month. They said the rise was "extremely bullish reading" but added that "it remains to be seen whether isolated items such as this can snap the market out of its lethargy."

The New York Stock Exchange

NEW YORK (AP) - New York Stock Exchange selected noon prices:

	Sales (hds.)	High	Low	Last	Net Chg.
—A—					
Abbott Lab .60	23	44¾	44¼	44¼	+ ⅛
Abex Cp 1.60	2	98¾	97½	97½	- 1½
ACF Ind 2.20	10	40¾	40¾	40¾	+ ⅛
Acme Mills 1.40	1	47¼	47¼	47¼	+ ¼
Address 1.40	18	56¾	56¾	56¾	- ¼
Admiral .80	2	18¾	18¾	18¾	
AirReduction 1.50	4	30¾	30½	30¾	+ ¼
Alberto Cul 1.40	4	47¼	47¼	47¼	+ ¼
Alleg Cp .20g	30	14⅛	13¾	14⅛	
AllegLud 2.40	9	62¾	62½	62¾	+ ½
AlleghnyPw 1.80	4	21¾	21¾	21¾	
AllisCh 1.90	45	34¾	34¾	34¾	- ⅛
Allstate Cp 1.40	52	38¾	38¼	38¼	- ⅜
Allis Chal 1	58	31⅞	31½	31½	+ ⅛
Alcoa 1.80	11	46¾	45¾	46¼	+ ¼
Amerada 3	5	77¾	77¼	77¾	+ ¾
AmAirlin .80	146	25¾	25	25¼	- ⅛
Am Bosch .60	11	44¼	43¾	43¾	- ⅜
AmBrdcst 1.60	47	47¾	47¼	47¼	- ⅜
Am Can 2.20	17	49	48½	48¾	+ ¼
AmCyan 1.25	133	23	22½	22¾	+ ¼
AmElPw 1.50	38	34¼	33¾	33¾	- ¼
AmEnka 1.30	12	41¼	41¼	41¼	- ¼
AmHome 1.20	12	51¼	51¼	51¼	
Am Hosp .60	6	77½	77	77	- ½
AmHoist 1.10	2	17¾	17¾	17¾	
AmMfDy .90	12	18¾	18¾	18¾	+ ⅛
Am Motors .60	16	10¾	10¾	10¾	
Am Motors Sdwnsn 2	57	37⅞	37¾	37¾	- ⅛
Am Photocpy	57	17⅞	17¾	17¾	- ⅛
Am Smelt 3	7	70¼	69¾	69¾	- ¼
Am Std 2	39	30¾	30¼	30¼	- ⅜
Am T&T 2.20	221	49¾	49¼	49¼	- ⅜
Amstead Ind 2	2	31¾	31¾	31¾	
AMK Cp .30d	32	72¼	71¼	71¼	- 1
AMP Inc .40	31	31¾	31¼	31¼	- ⅜
Ampex Corp	26	29¾	29¼	29¼	- ⅛
Anchmnl .70	37	33¾	33¾	33¾	- ⅛
Anacon 1.50	19	43¾	43	43¼	
Anken Chem	10	18¾	18¼	18¼	- ⅛
ArchDan 1.60	4	52	51¾	51¾	
Armco Stl 3	4	52¾	52¼	52¼	- ⅜
Armstrong Ck 2	16	33¾	33¾	33¾	
Arm Ck 1.40a	53	60¼	60¼	60¼	+ ¼
AshlOil 1.20	53	26¾	26¼	26¼	- ⅜
Assd DG 1.60	8	70¼	70¼	70¼	+ ¼
AtlCoRich 1.60	8	104½	104½	104½	
Atl Rich 3.10	16	105	104½	105	+ ⅛
Atl Gulf .60	20	120¼	120¼	120¼	- ¼
Avon Pd 1.60	1	96¾	96¾	96¾	
—B—					
Babck W 1.36	28	39¾	39	39¾	- ⅛
Ball GE 1.60	17	28¼	28¼	28¼	- ⅛
Ball Bros 1.65	18	39¾	39¼	39¼	- ⅜
Beckman .50	18	54¾	54¼	54¼	- ⅜
BeechAirc 1.40	28	44¾	44¾	44¾	+ ⅛
Bell How .50	9	68¾	68	68	
Bendix 2.80	9	61¼	61¼	61¼	- ¼
BenefFin 1.60	7	32	31¾	32	
Bethlehem 3	7	31¾	31¼	31¼	- ⅜
Beth Stl 1.60	44	29	28¾	28¾	- ⅛
Boeing 1.20	29	39¾	39¼	39¼	- ⅜
Borden .80	37	45¾	45½	45½	- ¼
BorgWar 1.25	27	26¾	26¾	27	- ⅛
BristMyer 1a	13	61¾	61½	61½	- ¼
Brunswick 1	2	27¾	27¾	27¾	
BucyEr 1.20	39	22¾	22	22¼	- ⅛
Budd Co .60	24	24¾	24¾	24¾	+ ⅛
Bullard 1	5	34	34	34	+ ⅛
Burl Ind 1.20	17	30¾	30¼	30¼	- ⅜
Burroughs 1	561	170	164¾	165¼	- 6⅞
—C—					
Cal Finanl	5	53¾	53½	53½	- ⅛
CalumN 1.20	15	42	41	41¾	+ ⅛
CampRL .45a	21	34¾	33¾	34¾	+ ⅛
Camp Soup 1	41	28	27¾	28	
Canteen .80	29	27¾	27½	27¾	- ⅛
Carp Tech 1.60	106	28¼	27¾	27¾	- ⅜
Carrier Cp 1	17	61¾	61¾	61¾	
Carter Hy .40a	1	13¾	13¾	13¾	
Case JI	5	14¾	14¾	14¾	- ⅛
Caterpillar 1.20	6	38	37¾	37¾	- ⅛
CelaneseCp 2	6	55¾	55	55	- ¾
CelaneseCp 4.50	2	87¾	87¾	87¾	- ¾
Centr SW 1.70	3	40¼	40¼	40¼	
Cerro Cp 1.60	34	40¾	40¼	40¼	- ⅜
CertainTd 1.05	2	18¾	18¾	18¾	
CessnaA 1.40	1	44¼	44¼	44¼	
CessnaB 1.40	1	44¼	44¼	44¼	
Ches Ohio 4	27	62¼	62¼	62¼	
ChiMilSt 1.20	3	35¾	35¾	35¾	- ⅛
ChiPneu 1.80	1	44¼	44¼	44¼	
Chi RI Pac	20	30¾	30¼	30¼	- ⅜
ChrisCraft 1a	2	30¼	30¼	30¼	
Chrysler 1.50	357	55¾	55¼	55¾	+ ⅛
CITFin 1.80	17	33¾	33¾	33¾	
Cities Svc 2	17	54¾	54¼	54¼	- ⅜
CitiesTsg 1.20	19	24¾	23¾	24¼	+ ⅛
CleveElec 1.80	12	35¾	35¾	35¾	+ ⅛
CleveTrPw 1.60	18	135¾	134¾	135¾	+ ¾
Colg Pal 1.10	17	39	38¾	38¾	
Colorado 1.80	1	37¾	37¾	37¾	
ColoInIG 1.60	10	42¾	42¼	42½	- ⅛
ColSO&E .45	10	45	45	45	- ¼
ColuGas 1.52	45	26	25¾	26	+ ⅛
ColuPict .50	4	26¾	26¾	26¾	
ComSolv 1.20	4	24¼	24	24	
ComwEd 2.20	194	44¾	44¼	44¼	- ⅜
Conrac	20	47¾	47	47	- ¾
ConEdis 1.80	22	33¾	32¾	32¾	- ¼
ConElPow 1.40	29	35¼	34¾	34¾	- ⅜
ConFood 1.50	10	52¾	52¼	52¾	+ ⅛
ConNatGs 1.80	10	27¾	27¼	27¼	- ⅜
Container 1.40	1	28¾	28¾	28¾	+ ¼
ContDiOil .60	4	19¼	19	19¼	
Cont Can 2	4	46¼	46¼	46¼	+ ⅛
Cont Copper 1	29	79½	77¾	78¼	- 1¾
Cont Oil 2.80	8	66¼	66½	66¾	+ ⅛
Control Data 1	109	44¾	44¼	44¼	- ⅜
Corn Prd 1.70	14	36¾	36¼	36¼	+ ⅛
CorningGl 2.40	1	37¾	37¾	37¾	
Cowles .50	13	47¾	47	47	- ¼
Crow Coll 1.40	3	26¾	26¾	26¾	
Crown Cork	1	58	58	58	
CrownZell 1.20	1	30¾	30¾	30¾	
Cruc Stl 1.20	8	30	30	30	
CurtPub .60	1	22	22	22	
Curtiss Wr 1	7	22¼	21¾	21¾	- ⅛
—D—					
DavisCo 1.60	1	40½	40½	40½	
Day Pl 1.40	22	28¾	28¼	28¼	- ⅛
Deere Co 2	9	47¾	47¾	47¾	+ ⅛
DenDenver 1.10	4	47¾	47¾	47¾	
DeltaAir .40	39	25½	25¼	25	
DenRioGr 1.10	1	21¾	21¾	21¾	
Det Ed 1.40	18	26¼	26	26¼	+ ⅛
DetMichSt 1.60	1	24¾	24¾	24¾	
DiaShamr 1.40	24	28¾	28¼	28¼	- ⅛
Diam Alk 2.50	1	34¾	34¾	34¾	
DomeMin .80	47	58¼	57¾	58¼	+ ⅛
DowChem 2.40	45	74¾	74¼	74¼	- ⅜
Dressind 1.25	1	35	34¾	34¾	- ¼
DukePw 1.20	12	34¾	34¼	34¼	- ⅜
duPont 4.50	16	261¾	260¾	261¼	- ¾
Duq Lt .66	1	28¼	28¼	28¼	
Dyna Am .40	1	21¾	21¾	21¾	
—E—					
EastAir .50	49	28¼	28¼	28¼	
EastKod 1.60a	46	107¾	106¾	107¼	+ ¼
EatonYa 1.25	6	27¼	27¼	27¼	
ECAG 1.20	1	30¾	30¾	30¾	
ElPasoNG 2	11	50¼	50¼	50¼	- ¼
Electrolux .60	1	30¾	30¾	30¾	
Emhart 1.40	2	30¼	30¼	30¼	- ¼
EmpDist 1.68	4	39¾	39¾	39¾	
Penney 1.60	2	79¼	79¼	79¼	- ¼
PennCen 2.40	1	63¾	63¾	63¾	
Penntxl 1.40	1	37¾	37¾	37¾	
Pepsi Co 1.40	17	38¾	38¼	38¼	
Perfect Film	18	45	44	44	-2
Pfizer(C) 1.20a	32	79¼	78¾	78¾	- ⅜
PhelpsD 3.40	23	64¼	63¾	64¼	
Phila El 1.64	15	28¾	28¾	28¾	
Phil Rdg 1.60	28	82¼	81½	82	
PhilMorr 1.40	1	47¾	47¾	47¾	+ ⅛
Phil Pet 2.40	72	55¼	55	55¼	+ ⅛
Pitney B 1.20	5	57¾	57	57¾	
Pittsburgh 2.60	12	64¾	64¾	64¾	+ ⅛
Pitts Steel	1	11¾	11¾	11¾	+ ¼
Pitts Stl wt	302	3¾	3½	3¾	+ ⅛
Procter G 2.40	93	84¾	84¼	84¼	- ¼
PubServCo 1.80	4	39¾	39¾	39¾	
PublInd .46f	8	8¼	8¼	8¼	
PugSPL 1.68	15	32¼	32¼	32¼	
Pullman 2.80	5	47¼	47¼	47¼	+ ⅛
—R—					
RCA 1	68	47¼	47	47¼	+ ⅛
RalstonP .60	23	23¼	23¼	23¼	
Rancho Inc .92	23	25¾	25¾	25¾	
Raytheon 1.60	56	40¾	40¼	40¼	- ⅜
Reading Co	40	81¾	80½	80½	- 1¼
ReichCh .40b	21	14¼	13¾	14¼	+ ⅛
Republic 2.50	5	78¾	78¾	78¾	
Revlon 1.40	5	78¼	78¼	78¼	
Rexall 1.20	21	47¾	47¼	47¼	- ⅜
Revn Met .90	22	40¾	39¾	40¾	+ ⅛
Revn Tob 2.40	10	43¾	43¼	43¼	- ⅜
RheemM 1.40	1	49¼	49¼	49¼	
RoanSe 1.67g	2	30	30	30	
RochTel .80	32	30	29	29¾	- ⅛
RoyCola .72	19	28¾	27¾	27¾	
RoyDut 4.27f	1	72¾	72¾	72¾	
RyderSys .80	3	30¾	30¾	30¾	
—S—					
Safeway 1.10	41	27¾	27¾	27¾	+ ⅛
StJosLd 2.80	16	43¾	43¼	43¾	
StLSanF 2.20	2	43¾	43¾	43¾	
StReg Pf .40b	94	31¾	30¾	30¾	- ⅜
Sanders .30	128	45¾	44¾	44½	- 1¼
Schenley 1.80	894	61¾	60¾	60¾	+ 2¾
Scherling 1.20	170	59¾	58¾	59¼	
Scientif Data	170	225¾	222½	222½	- 4¼
SCM Cp 2.40	16	42¼	42¼	42¼	- ⅛
Scott Paper 1	28	23¾	23¾	23¾	+ ⅛
SeaCstL 2.80	2	42	41¾	41¾	- ¼
Sears GD 1.30	13	45½	44¾	45½	+ ¾
Sears Roeb 1.40	13	61¾	61¼	61¾	+ ⅛
Seaburg .60	13	21¼	20¾	20¾	+ ⅛
Shell Oil 1	5	45¾	45¼	45¼	- ⅜
Shell Oil 2.20	72	60¼	59¾	60	+ ⅛
Shell Tr .17g	1	31	31	31	
SherwnWm 1.40	13	50¼	50	50¼	+ ¼
Sinclair 2.80	11	77	76¾	76¾	- ⅜
SingerCo 2.40	1	47¼	47¼	47¼	
SmithK 1.80a	20	44¾	44	44	
SnapOn 1.20	27	32¾	32¼	32¾	+ ⅛
South Co 1.08	16	25	24¾	24¾	- ⅛
SouNGas 1.40	10	40¼	39¾	39¾	+ ⅛
SoulPac 1.60	13	27¾	27¾	27¾	+ ⅛
South Ry 1.80	5	45¾	45¾	45¾	
Spartan Ind 1	17	19¾	19¾	19¾	+ ⅛
SperryR .20e	128	46¾	45½	45½	- 1¼
SquareD .70e	24	38¾	38¼	38¼	- ⅜
StBrand 1.40	18	37¾	37	37¾	- ⅛
Std Kolls 1.20	13	29¾	29¼	29¼	- ⅜
StOilCal 2.70	25	99¾	99¼	99¼	- ⅛
StOilInd 2.40	135	36	35¾	35¾	- ⅛
StOilNJ .85e	102	68½	68¼	68¾	- ⅛
StOilInd 2.50b	5	40¼	40¼	40¼	- ⅛
St Packaging	15	13¾	13½	13¾	
StdShip 1.20	9	21	20¾	20¾	- ¼
Sterl Drug 1	21	46½	46	46½	+ ⅛
StudeWorth 1	21	38¾	38¼	38¼	- ⅛
Sunray 1	24	38¾	38	38¼	- ⅜
Swift Co 1.20	25	25	25	25	
—T—					
TampaEl .72	9	25¼	25¼	25¼	
Tektronix	6	38¾	38¾	38¾	+ ⅛
Telecomp 2.70f	171	47¾	47¼	47¼	- ⅜
Tenneco 1.28	67	25¾	25¼	25¼	- ⅛
Texaco 2.80	49	73¾	73	73	- ⅜
TexETrn 1.20	18	23¾	23¼	23¼	
Tex Gulf .40	62	119¾	117¾	118	- 1¾
TexasInst .80	25	91¾	90¾	91	+ ¼
TexPtLd .40	18	18	17¾	18	+ ⅛
Textron .70	18	44¾	44¼	44½	- ⅛
Thiokol .40	4	16¼	16¼	16¼	
Timk Rl 1.80	22	36¾	36¼	36¼	- ⅜
TransWAir 1	128	36¾	35¾	35¾	- ¼
Transamer 1.20	15	46¾	46¼	46¼	- ⅜
TransItron	18	15¼	14¾	14¾	
TriContl 2.30e	19	45¾	45¼	45¼	- ⅜
TRW Inc 1.60	45	86	86	86	+ ½
—U—					
UMC Ind .72	4	18¾	18¼	18¼	+ ⅛
Un Carbide 2	271	41¾	40¾	40¾	- ⅜
Un Elec 1.20	13	25¾	25¾	25¾	
UnOilCal 1.40	32	56¾	56¾	56¾	+ ⅛
UnionPacif 2	36	38¾	38¼	38¼	
UnitAirc 1.40	16	40¼	40¼	40¼	- ⅛
UnitAirLin 1	67	41¾	41	41	
UnitBiscu 1.40	2	69	69	69	
Unit Cln .60e	22	11¼	11	11	
Unit Fruit 1.40	2	48¼	48¼	48¼	
UGasCp 1.70	5	76½	76½	76½	+ ⅜
UnitMer 1.20	9	21¾	20¾	20¾	- ⅜
US Borax 1a	2	25¾	25¾	25¾	- ¼
USGypsum 2a	1	69	69	69	
US Ind .70	21	44¾	43¾	43¾	- ⅜
US Lines 2b	7	54¼	54¼	54¼	
USPipe 1.50	7	54¼	54¼	54¼	+ ⅛
US Smelt 1b	29	58¾	58¼	58¾	+ ⅛
US Steel 2.40	277	35¾	35	35¼	- ⅜
UnivOPd 1.40	19	73¾	73¾	73¾	- ¼
Upjohn 1.60	86	42¾	42¼	42¼	- ⅛
—V—					
Varian Assoc	10	23¾	23¼	23½	+ ¼
Vendo Co .60	1	24	24	24	
VaElPw 1.36	4x	38	37½	37½	- ¾
—W—					
WarnLamb 1	40	41½	41¼	41¼	- ⅛
Westn AirL 1	13	26½	25¾	25¾	- ¼
WestAgPr 1.20	14	31¾	31¼	31¼	- ⅜
WnUTel 1.40	24	31¾	31⅛	31⅛	+ ⅛
WestgtI 1.80	42	63¾	63¼	63¾	+ ⅛
WestPt 2.40	26	37¾	37¼	38¼	+ ⅛
Whirl Cp 1.60	17	50¾	50¾	50¾	+ ⅛
WhiteMot 1.50	1	29¾	29¾	29¾	
WinnDix 1.50	3	29¾	29¾	29¾	- ⅛
Woolworth 1	157	52¼	52	52	- ¼
—X—Y—Z—					
XeroxCp 1.40	61	237	235½	235½	- 1¼
YngstSh 1.60	1	45¾	45¾	45¾	
ZenithR 1.20a	15	58	57¾	57¾	- ⅛

Cop

DINNER BUFFETS

WEDNESDAY
Prime Rib $3.95
FRIDAY
Seafood Buffet $2.95
Sunday Brunch $2.50
(8 A.M. — 2 P.M.)

Holiday Inn — THE NATION'S INNKEEPER

BANQUET ROOMS AVAILABLE
1801 S. TELEGRAPH RD. Reservations 334-2441

Charles Chaplin Jr. Dies of Blood Clot

HOLLYWOOD (AP) — Charles Chaplin Jr., who tried to, but couldn't, follow in the famous footsteps of his comedian father, is dead at 42.

A coroner reported he died Wednesday of a massive blood clot of a major blood vessel near the lungs, caused by thrombosis of the right leg.

Death came only one day after Chaplin had returned to his Hollywood home from a hospital where he was treated for pneumonia, pleurisy and a broken ankle. His grandmother found the body in a bathroom.

The actor never escaped from the shadow of his father, whose silent screen comedies still play in art theaters across the nation. But he said, in a way, he didn't want to escape.

"I've never thought about changing my name permanently," he said once. "A person should be proud of his family name. I'm proud of mine."

Chaplin was the son of Lita Grey, an actress who married the comedian in 1924 after they appeared in "The Gold Rush," in which Charlie Chaplin as a destitute Alaskan miner fought with his partner over the privilege of eating an old leather boot.

The baggy pants comic earlier was married briefly to another teen-ager, Mildred Harris. He and actress Paulette Goddard were married and then the elder Chaplin married Oona O'Neill, daughter of playwright Eugene O'Neill, after his marriage to Lita Grey.

* * *

The couple's first son, Sydney, was born 10 months before Charles and is an actor.

Charles Jr., who made a few low-budget movies in the 1950s, lost a movie part in 1953 when his father threatened legal action if the son portrayed him in a movie based on the life of actor Jackie Coogan.

HIGH REGARD

The son's regard for his father was demonstrated, however, when he sued in an attempt to force Hollywood to include his father's name among those inscribed on Hollywood Boulevard. A judge dismissed the suit.

Chaplin's doctor said Chaplin worked on a letter to his father for a week in the hospital and mailed it Tuesday. The elder Chaplin, 78, hasn't been in the United States since 1952. He lives in Switzerland with Oona, now 44, and their seven children.

* * *

Chaplin Jr. was married and divorced twice. He met his first wife, actress Susan Magness, at the Pasadena Playhouse. She later won custody of their daughter. His second wife was Mary Martha Brown, a nurse.



CHARLES CHAPLIN JR.

Rocky Backers Start Small

ANNAPOLIS, Md. (AP) — The modest two-room suite, its walls painted white, is over a drugstore and next door to a record shop.

Hardly Rockefeller Center, but national headquarters—for the time being, at least—of the Draft Rockefeller Committee.

* * *

It's two blocks away from the governor's mansion, home for the committee chairman, Gov. Spiro T. Agnew of Maryland.

The office has five desks, a large photograph of Gov. Nelson A. Rockefeller of New York, some campaign posters left over from 1964 and three female workers.

POLITICAL PRO

The boss of the office is Albert E. Abrahams, a 44-year-old political professional who directed Rockefeller's bid for the presidential nomination in 1964.

"This is not a hoopla shop," Abrahams said. "It's a temporary nerve center that will do the nitty-gritty work of rounding up delegates.

"Gov. Agnew understands the character of the draft movement, and pulled it together. We have a beginning which we couldn't do in New York."

Veep's Tuxedo in Furor

WASHINGTON (AP) — A Republican congressman has complained that the Air Force flew a jet plane from Scranton, Pa., to Washington and back to pick up a tuxedo and other belongings of Vice President Hubert H. Humphrey.

Rep. H. R. Gross, R-Iowa, made the complaint in a House speech Wednesday. Afterwards, he said the Air Force informed him a $704 bill covering the cost of the extra flight was paid by the Scranton group before which Humphrey appeared Sunday—the Friendly Sons of St. Patrick.

The Air Force said the Jet Star plane used on the mission operates at a cost of $325 per flying hour.

Gross told the House the aides in Humphrey's office who take care of his flight plans blamed the Air Force for the whole thing.

'IN OUR HASTE'

He quoted the Air Force as saying the original departure from Washington "took place in a rainstorm and, in our haste to avoid bad weather and guarantee a safe flight, the vice president's briefcase, including speech materials and other important documents needed for work over the weekend, were left at the airport along with part of his luggage."

The Air Force said it flew the plane back to Washington without informing Humphrey, Gross said.

"It seems to me that the vice president always has enough people in his personal entourage to look after his belongings on these junkets without making bellhops and porters out of Air Force personnel," Gross said.

Still Not Known

Source of the poison potion drunk by Socrates has never been positively identified. Historians generally accept the roots of the European poison hemlock as the source.

Nugent Avoids News Confab

WASHINGTON (AP) — President Johnson's son-in-law, Patrick J. Nugent, reported early for active military duty—and thereby threw a monkey wrench into Air Force plans for a news conference.

Nugent, an airman first class, reported for duty Wednesday to the Air National Guard's 113th Tactical Fighter Wing at nearby Andrews Air Force Base in Maryland.

He originally was to check in this morning, and a brief news conference had been scheduled for him by the wing's public relations officer. But a spokesman for the 113th said Nugent, husband of Johnson's daughter Luci, "requested that there be no publicity."

Nugent said earlier this month he hoped that by transferring from his National Guard unit in Texas to the recently activated 113th—his former outfit—he would be serve on active duty in Vietnam or elsewhere in Southeast Asia.

The Nugents and their son, 9-month-old Lyn, are currently staying at the White House.

Demosthenes In

ST. LOUIS (AP) — The St. Louis Teacher Union has elected a new president. Demosthenes Dubose said he would speak at length at a news conference to explain his views.

TENUTA'S RESTAURANT
Golden Fried Fish Dinners
ALL YOU CAN EAT **97¢** Served From 2-11 P.M. Friday
Also CARRY-OUT FE 8-9639
CORNER OF HURON and JOHNSON
(Across From Pontiac General Hospital)

HURRY! HURRY! Last 8 Days!
NOW! EXCLUSIVE 1st RUN SHOWING!
A SWINGING SAFARI OF LAUGHS!
Walt Disney Presents The Jungle Book
An all cartoon feature
TECHNICOLOR®
© 1967 Walt Disney Productions
AND WALT DISNEY'S Charlie, the Lonesome Cougar TECHNICOLOR®
THE ADVENTURES OF A TEEN-AGE MOUNTAIN LION!

HURON
PRICES THIS ENGAGEMENT ONLY
ADULTS Wed.-Sat. Mat. $1.25; Nites and Sun., $2.00
Children (under 12) $1.00
WED.-SAT.-SUN. "The Lonesome Cougar" 1:00-3:40-6:25-9:05
JUNGLE BOOK" 2:15-5:00-7:43-10:25
MON.-TUES.-THURS.-FRI. "Jungle Book" 7:00 & 9:37 "Cougar" at 8:20 Only

FREE COFFEE FOR OUR PATRONS
CAMPUS Art Theatre
12 NORTH SAGINAW IN DOWNTOWN PONTIAC
MATINEES DAILY
OPEN 11:45 A.M.
Show Starts 12:00 Noon
Continuous—334-4436
NOW SHOWING FOR MATURE ADULTS
BORED, THRILL-HUNGRY...THEY SHOP FOR SIN!
COME RIDE THE WILD PINK HORSE
ADULTS ONLY
Plus "NAUGHTY NUDES"

TONIGHT 8:15
"KING LEAR"
Meadow Brook Theatre
OAKLAND UNIVERSITY, ROCHESTER
338-6239 in Detroit, 962-0353

Seen all the MOVIES? PLAY BILLIARDS
at WALKER'S CUE CLUB
1662 S. Telegraph
Phone 334-1280



Coming To Pontiac
MONDAY, MARCH 25
One Full Color 5"x7"
TOT TRAIT
Color Portrait 99¢
Sears
10 a.m.—8 p.m. Mon., Thurs., Fri., Sat.
9 a.m.—5:30 p.m. Tues. & Wed.
SEARS IN PONTIAC

LENTEN SPECIAL!
DELICIOUS FISH SANDWICH
Crispy Hot French Fries and Large Coke
55¢
Offer Good Until March 22nd
RED BARN
445 ELIZABETH LAKE ROAD
Across From The Mall
332-5141

In the splendor of 70mm. wide screen and full stereophonic sound!
DAVID O. SELZNICK'S PRODUCTION OF MARGARET MITCHELL'S
"GONE WITH THE WIND"
STARRING CLARK GABLE VIVIEN LEIGH LESLIE HOWARD OLIVIA de HAVILLAND
A SELZNICK INTERNATIONAL PICTURE · VICTOR FLEMING · SIDNEY HOWARD · METRO GOLDWYN MAYER INC.
IN 70 mm WIDE SCREEN · STEREOPHONIC SOUND METROCOLOR MGM
Box Office Open Daily 12 Noon to 9:00 P.M.
MADISON AT GRAND CIRCUS PARK · CALL: 962-6933
For Theatre Party and Group Sales Call Woodrow Praught at 963-3538
RESERVED SEAT TICKETS NOW AT BOX-OFFICE OR BY MAIL
SCHEDULE OF PRICES AND PERFORMANCES

	Orchestra & Logs	Center Balcony	Upper Balcony
ALL EVENINGS	$3.00	$2.50	$1.80
MATINEES: (Sun. & Holidays)	3.00	2.50	1.80
MATINEES: (Saturdays)	2.50	2.00	1.50
MATINEES: (Wednesdays)	2.00	1.75	1.50

EVENINGS at 8:00 P.M. (Except SUNDAYS at 7:00 P.M.)
ALL MATINEES at 2:00 P.M.
Easter Holiday matinees daily April 12th — April 21st

RESERVATIONS 634-8231
THE EXCITING HAWAIIAN GARDENS
It's Springtime In The Tropics . . . Royal Hawaiian Luau Saturday, March 23 and Every Saturday In The Huge Hawaiian Room
Most Fabulous of Feasts With BILLY WITT AND HIS ORCHESTRA
And Princess Audrey Kolua and Her Hawaiian Tahitian Dance Exhibition
Dancing on the glass volcano Mauna Loa every Friday and Saturday night to the psychedelic rhythms of BERG and JOY. No Cover Charge. Polynesian and American drinks and cuisine in the Banyon Court.
Announcing... FOR THE FAMILY
HAWAIIAN CHICKEN LUAU
Starting March 31st and Every Sunday
12 NOON to 8 P.M. — In Our Beautiful Hawaiian Room
Children 1 to 5—85c Children 6 to 12—$1.50 Adults $3.25
All You Can Eat — Bring The Family!
CHECK INTO OUR MINI VACATION PLAN
HAWAIIAN GARDENS
4501 Grange Hall Road
Holly, Michigan 48442
OPEN EVENINGS 5 P.M. SUNDAY 12 NOON CLOSED MONDAY
From Detroit I-75 to Fenton Exit
From Flint I-75 to Ortonville Exit

Now KEECO
JAMES COBURN in THE PRESIDENT'S ANALYST
PARAMOUNT PICTURES Presents PANAVISION TECHNICOLOR
and "caprice"
DORIS DAY running thru Paris... chased by Richard Harris!
COLOR

OPENING TONIGHT
Comedy Star
WILL JORDAN
22 Ed Sullivan Appearances
Vivacious Vocalist
YVONNE BARDET
THEATRE • SPORTS EVENTS SPECIAL
Enjoy dinner at ACT IV From $3.85. Return to see our all-star show
NO COVER CHARGE Effective Mon. thru Fri.
And The EDDIE WEBB ORCHESTRA
For Your Dancing Pleasure
ACT IV Restaurant Supper Club
2990 W. Grand Blvd. Telephone 873-4600
Across from the Fisher Theatre

Friday Night 6-8:30 P.M.
Hillbilly Buffet Dinner
Bar-B-Que Spareribs or Fried Chicken
Veg., Potatoes, Salad, Desserts
Child's Prices Available
$1.50
at the AIRPORT SKYROOM
6500 Highland Road
In the Airport Terminal Building
673-0932

"BIG SERVINGS!" "BIG SAVINGS!"
BUCKET O' CHICKEN
12 Pieces FRIES and SLAW
$2.99
OFFER GOOD THURS., FRI., SAT., SUN.
FISH DINNER
Fridays Only 99¢
CHICKEN DELIGHT
READY TO SERVE
TWO LOCATIONS TO SERVE YOU
1302 W. Huron St. FE 8-9633
500 N. Perry St. 334-4959

FE 5-4500
Pontiac DRIVE-IN THEATER
2935 DIXIE HIGHWAY (U.S. 10) 1 BLOCK N. TELEGRAPH RD.
CHILDREN UNDER 12 FREE
IN-CAR HEATERS
332-3200
Blue Sky DRIVE-IN THEATER
OPDYKE RD. AT WALTON BLVD.
CHILDREN UNDER 12 FREE
IN-CAR HEATERS
WARREN BEATTY FAYE DUNAWAY
10 Academy Award Nominations
BONNIE AND CLYDE
ALSO
SANDY DENNIS DENNIS UP THE DOWN STAIRCASE
TECHNICOLOR
First Run! Dean Martin Stella Stevens COLOR
HOW TO SAVE A MARRIAGE—AND RUIN YOUR LIFE
FAYE DUNAWAY ANTHONY QUINN
'THE HAPPENING'
BOX OFFICE OPENS 7:00 P.M.

Now Playing at Miracle Mile
"ONE OF THE YEAR'S 10 BEST!" —NEW YORK TIMES
JOSEPH E. LEVINE presents MIKE NICHOLS—LAWRENCE TURMAN ...
HELD OVER!
"DON'T MISS IT!" —NBC TV TODAY SHOW
Nominated 7 ACADEMY AWARDS
This is Benjamin. He's a little worried about his future.
THE GRADUATE TECHNICOLOR® PANAVISION®
Plus! "Darling" WINNER OF 3 ACADEMY AWARDS
ELECTRIC IN-CAR HEATERS · BOX OFFICE OPEN 7:00 P.M.
Miracle Mile DRIVE IN THEATER · FE 2-1000 SOUTH TELEGRAPH AT SQ. LAKE RD. 1 MILE W. WOODWARD

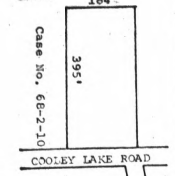

LEGAL NOTICE

Notice is hereby given of a Public Hearing to be held by the Waterford Township Planning Commission on March 27, 1968, at 7:30 P.M., in the Waterford Township High School, located at 1415 Crescent Lake Road, to consider changing the zone designation from AG-1, Agricultural District to R-01, Restricted Office District, as defined by Township Ordinance No. 45, being the "Zoning Ordinance of the Charter Township of Waterford." Oakland County, Michigan, on the following described parcel of property:

Case No. 68-2-10

Part of the E ½ of the NW ¼ of Section 33, T3N, R9E, Waterford Township, Oakland County, Michigan, more particularly described as follows: Beginning at a point in the N line of Section 33, S 166 feet from the N ¼ corner of Section 33 and running thence S 184 feet; thence 89°49'30" W 395 feet; thence N 184 feet; thence E 89°49'30" E 395 feet to the point of beginning. Contains 1.67 acres more or less. Subject to the rights of the public in Cooley Lake Road. (Part of W 453)

ARTHUR J. SALLEY, Clerk
Charter Township of Waterford
Oakland County, Michigan
4995 West Huron Street
Pontiac, Michigan 48054
March 5, 21, 1968

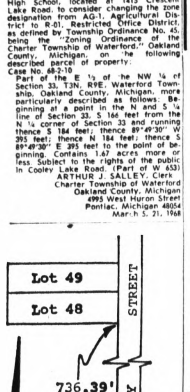

Case No. 68-2-9

LEGAL NOTICE

Notice is hereby given of a Public Hearing to be held by the Waterford Township Planning Commission on March 27, 1968, at 7:30 P.M., in the Waterford Township High School, located at 1415 Crescent Lake Road, to consider the granting of "Special Approval" under Section 5.02, paragraph (d), Ordinance No. 45, to be allowed to stable one, possibly two ponies for riding purposes on property zoned R-1A, Single Family Residential District, as defined by Township Ordinance No. 45, being the "Zoning Ordinance of the Charter Township of Waterford," Oakland County, Michigan, on the following described parcel of property:

Case No. 68-2-9

Lots 48 and 49 of Supervisor's Plat No. 5A, Section 32, T3N, R9E, Waterford Township, Oakland County, Michigan.

ARTHUR J. SALLEY, Clerk
Charter Township of Waterford
Oakland County, Michigan
4995 West Huron Street
Pontiac, Michigan 48054
March 5, 21, 1968

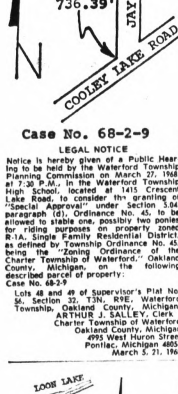

Case No. 68-2-8

LEGAL NOTICE

Notice is hereby given of a Public Hearing to be held by Waterford Township Planning Commission on March 27, 1968, at 7:30 P.M., in the Waterford Township High School, located at 1415 Crescent Lake Road, to consider the granting of "Special Approval" under section 5.02, paragraph (a), Ordinance No. 45, to be allowed to change existing land use to (Multiple) which is non-conforming to a conforming use on property zoned R-01, Restricted Office District, as defined by Township Ordinance No. 45, being the "Zoning Ordinance of the Charter Township of Waterford," Oakland County, Michigan, on the following described parcel of property:

Case No. 68-2-8

Lot 11 of Lakes View Subdivision, of part of the SE ¼ of the SE ¼ of Section 11 and part of the E ½ of the NE ¼ of Section 14, Township of Waterford, Oakland County, Michigan, as recorded in Liber 11, Page 2, of Plats of Oakland County Records.

ARTHUR J. SALLEY, Clerk
Charter Township of Waterford
Oakland County, Michigan
4995 West Huron Street
Pontiac, Michigan 48054
March 5, 21, 1968

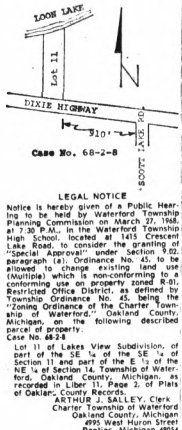

Case No. 68-2-7

LEGAL NOTICE

Notice is hereby given of a Public Hearing to be held by the Waterford Township Planning Commission on March 27, 1968, at 7:30 P.M., in the Waterford Township High School, located at 1415 Crescent Lake Road, to consider changing the zone designation from C-1, Local Business District and R-1A, Single Family Residential District to C-3, Extensive Business District, as defined by Township Ordinance No. 45, being the "Zoning Ordinance of the Charter Township of Waterford," Oakland County, Michigan, on the following described parcel of property:

Case No. 68-2-7

NW ¼ of Section 22, T3N, R9E, Waterford Township, Oakland County, Michigan described as: Beginning at a point on the NE'ly line of Highland Road (M-59) (120 feet wide), located S 60°30'40" W along the W ¼ line 701.51 feet and N 40°12' W along the NE'ly line of Highland Road 423.0 feet from the NE corner of the NW ¼ of the SW ¼ of said Section 22; thence N 40°12' W along the NE'ly road line 110.0 feet to the SE'ly line of Forest Avenue (40 feet wide); thence N 21°36' E along said line of Forest Avenue 208.42 feet; thence NE'ly along the SE'ly road line on a curve to the right 66.22 feet (said curve having a radius of 90.63 feet and a chord which bears N 46°32' E 64.66 feet); thence S 67°14'00" E 86.80 feet; thence S 25°36' W 272.21 feet to the point of beginning. (W 476 D)

ARTHUR J. SALLEY, Clerk
Charter Township of Waterford
Oakland County, Michigan
4995 West Huron Street
Pontiac, Michigan 48054
March 5, 21, 1968

People in the News

By The Associated Press

Prince Philip says he and his wife, Queen Elizabeth II, were "infinitely more newsworthy and amusing" 15 years ago than they are now—but that things may pick up again as they get older.



ELIZABETH

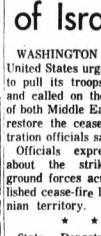

PHILIP

The prince, 45, was asked in a London television interview yesterday if he detected any changes in the public attitud toward the monarchy.

He said that in 1953—the year of the queen's coronation—"we were a great deal younger—a young queen and a young family were infinitely more newsworthy and amusing.

"Now we are getting to middle age," he said. "I dare say that, when we are a bit more ancient, there might be a bit more reverence again."

He said he and his wife are "in the least interesting period of a glamorous existence" and people "either can't stand us or they think we are all right."

NY Draft Chief Hit by Pie

Col. Paul Akst, New York City director of Selective Service, was heckled by students and hit in the face with a pie when he spoke yesterday at Columbia University.

The colonel was speaking on "The Student and the New Draft" when a young man arose from a front row seat, hurled a lemon meringue pie and dashed out, a university spokesman said.

'Occasional Wife' to Be Full-Time

Patricia Harty was actor Michael Callan's "Occasional Wife," in the television series of that name, and now she's taking the role full-time.

Their engagement was announced yesterday. No wedding date has been set.

Callan returned to Hollywood from New York, where he did a television special. Miss Harty has been signed by Columbia Broadcasting System to play the title role in a new "Blondie" television series going into production this spring.

Ludington Hike

LUDINGTON (AP)—The City Commission has voted a six per cent pay raise for city officials, bringing the city manager's salary to $12,000 annually, department heads to $8,000 and the clerk and treasurer to $7,800.

19 State Senators Support Nixon

LANSING (AP)—Nineteen of Michigan's 20 Republican state senators Wednesday signed and sent to former Vice President Richard M. Nixon a resolution supporting his candidacy for the GOP presidential nomination.

The senators, noting that Michigan Gov. George Romney has withdrawn as a candidate, pledged their "complete support" toward Nixon's nomination and election to the presidency.

The only Senate Republican not signing the resolution was Harry DeMaso of Battle Creek.

SPECIAL ELECTION

To the qualified electors:

Notice is hereby given that a Special Election will be held in the Township of West Bloomfield, Oakland County, State of Michigan on Monday, March 25, 1968, at the place or places of holding the election in said township as indicated below, viz:

Precinct 1 — West Bloomfield Township Hall, 4460 Orchard Lake Road (Near Lone Pine Road).

Precinct 2 — Twin Beech Elementary School, 5757 Beech Tree Lane (2 blocks west of Green Lake Road).

Precinct 3 — Episcopal Church of the Advent, 3325 Middle Belt Road (¼ mile north of West Long Lake Road).

Precinct 4 — Scotch School, 5810 Commerce Road (corner Commerce and Keller Roads).

Precinct 5 — Cass Lakeside Community Center, 4927 Greer Road (½ mile east of Hiller Road).

Precinct 6 — Pine Lake School, 3333 W. Long Lake Road (between Orchard Lake and Middle Belt).

Precinct 7 — Walnut Lake School, 2075 Walnut Lake Road (¼ mile west of Inkster Road).

Precinct 8—Westacres Club House, 7200 Cedarbank, Westacres.

Precinct 9 — Eagle School, 29410 W. 14 Mile Road (cor. Middle Belt and 14 Mile).

Precinct 10 — Church of the Saviour, 6655 Middle Belt Road (¼ mile south of W. Maple Road).

To vote on the following proposition:

Proposition to provide funds for the support of township government: Would reinstate one mill voted increase which expired in 1967 and add two mills.

Shall the limitation on the total amount of taxes which may be assessed against all property in the Township of West Bloomfield, County of Oakland, and State of Michigan, be increased as provided by Section 6, Article IX of the Constitution of the State of Michigan, by three mills (reinstating 1 mill which expired in 1967 and adding 2 mills) of the assessed valuation as equalized by the State of Michigan, of all property in the said Township of West Bloomfield, Oakland County, Michigan, for a period of five years from 1968 through 1972); the proceeds of the levy thereof to be used for the support of the township government?

County Treasurer's Statement as required by Act 293 of the Public Acts of 1947.

I, James E. Seeterlin, County Treasurer of the County of Oakland, State of Michigan, do hereby certify that according to the records in my office, as of January 31, 1968, the total of all voted increases in the tax rate limitation above the 15 mills established by Section 6 of Article IX of the Michigan Constitution of 1963, affecting taxable property in the Township of West Bloomfield in said County, is as follows:

Local Unit	Voted Inc.	Effective Years Inc.
Township of West Bloomfield	None	
School District No. 5 Fire	3.00	1963 to 1972 In.
West Bloomfield Township and Walled Lake Consolidated School District	9.00	1963 to 1972 In.
	4.00	1966 to 1970 In.
	7.00	1968 to 1972 In.
	3.00	1968 to 1972 In.
Dublin School District annexed to Walled Lake	6.00	1962 to 1969 In.
	8.00	1964 to 1968 In.
Bloomfield Hills School District	10.00	1959 to 1973 In.
	7.60	1959 to 1973 In.
	3.00	1962 to 1976 In.
	3.00	1965 to 1979 In.
Bloomfield School District No. 3 annexed to Bloomfield Hills No. 2	10.00	1964 to 1973 In.
School District of the City of Birmingham	7.50	1965 to 1968 In.
	13.90	1965 to 1971 In.
	3.00	1967 to 1976 In.
	4.00	1966 to 1975 In.
	7.00	1966 to 1976 In.
Township of Waterford School District	2.50	1962 to 1968 In.
	2.50	1963 to 1968 In.
	10.00	1964 to 1968 In.
Pontiac City School District	8.75	1965 to 1974 In.
County School District of Farmington Twp.	.50	1954 to 1973 In.
	9.00	1954 to 1973 In.
	5.00	1962 to 1973 In.
	2.00	1963 to 1973 In.
	3.00	1965 to 1974 In.
	3.00	1967 to 1976 In.
	4.00	1966 to 1975 In.
	7.00	1966 to 1976 In.
County School District of Oakland County	.50	1954 to 1969 In.
	.50	Unlimited
	1.00	Unlimited
Oakland Community College	1.00	Unlimited
County of Oakland	.25	1967 to 1971 In.

Oakland County Treasurer's Office.
JAMES E. SEETERLIN,
Treasurer

Dated: January 31, 1968
By: ROBERT E. RICHMOND,
Chief Deputy

Also any additional amendments or propositions that may be submitted.

Notice Relative to Opening and Closing of the Polls, Election Law, Act 116, P.A. 1954.

Section 726. On the day of any election the polls shall be opened at 7 o'clock in the forenoon, and shall be continuously open until 8 o'clock in the afternoon and no longer. Every qualified elector present and in line at the polls at the hour prescribed for the closing thereof shall be allowed to vote.

The polls of said election will be open at 7 o'clock a.m. and will remain open until 8 o'clock p.m. of said day of election.

DORIS O. LEACH,
Township Clerk
March 20, 21, 1968

PONTIAC TOWNSHIP
ANNUAL MEETING

Notice is hereby given that the Pontiac Township Annual Meeting will be held on Saturday, March 30th, 1968 at 1:00 P.M. at the Township Hall, 2660 Opdyke Road.

ROY WAHL,
Supervisor
March 20, 21, 1968

U.S. Urges Withdrawal of Israelis From Jordan

WASHINGTON (AP) — The United States urged Israel today to pull its troops from Jordan and called on the governments of both Middle East countries to restore the cease-fire, administration officials said.

Officials expressed concern about the strike of Israeli ground forces across the established cease-fire line into Jordanian territory.

* * *

State Department Mideast specialists kept close track of news dispatches and diplomatic reports to provide detailed information to President Johnson and Secretary of State Dean Rusk.

Officials said they have been aware for several days of Israeli troop movements toward Jordan and U.S. diplomats in Israel and Jordan and at the United Nations and in Washington have pressed both governments to act with restraint.

GUERRILLA ACTIONS

The Israeli government said the strike was aimed at refugee camps in Jordan from which Arab guerrilla actions against Israel reportedly originated since the Israeli defeat of Arab armies last June.

U.S. officials said they have urged Jordan for a long time to limit guerrilla actions against Israel and have tried to persuade Israel to recognize Jordanian efforts to impose restraint.

Allied, Red Tolls Decline for the Week

SAIGON (AP) — Allied headquarters announced today that American, South Vietnamese and enemy casualties decreased markedly last week from the heavy loss figures of previous weeks.

The official estimate of enemy troops in South Vietnam also was reduced by 16,000 to 26,000 men.

* * *

U.S. command said enemy strength as of mid-February was between 207,000 and 222,000 men. The last previous estimate was 223,000 to 248,000.

The U.S. Command announced that 336 American troops were killed and 1,916 were wounded last week, a decrease reflecting generally slackened fighting. More than 500 U.S. fighting men were killed in three out of four of the preceding weeks.

* * *

In the week before last, 509 Americans were killed and 2,766 were wounded.

Boy's Refund 'Worth $150'

SANTA MONICA, Calif. (AP) —Ever put too much money in a parking meter or put in change and had nothing happen? Then you'll appreciate the plight of John Cayton, 13.

John took a penny from his mother to put in the meter in front of a coin shop where he was going to let an expert look at his prize 1873 Arrows-type dime.

You guessed it.

* * *

Subsequently, for the first time in memory of Santa Monica meter collectors, a patron actually demanded his money back. The request filtered up Wednesday to city Treasurer Kay Watanabe and was granted.

The youth, elated at the recovery and also tardy for school, rushed off with the dime —which the coin expert, after a quick glance, appraised as worth $150 or more.

X Rays Mute on Technique

IOWA CITY, Iowa (AP) — The tongue's the key to sweet notes on a horn, but musicians always have been close-mouthed about how it's done. After all, you can't play wind instruments with your mouth open.

Then the University of Iowa developed a plan to chart tongue movements on X-ray film during an actual performance, figuring this might disclose the positions essential to virtuosity.

After 424 charts and graphs were compiled and analyzed, the researchers concluded: "A few tongues went one way while the majority went the other—and the minority tongues are making music just as good."

Vidal Revises 'Weekend' to Plug McCarthy Cause

By EARL WILSON

NEW YORK—Playwright Gore Vidal is rewriting parts of his play, "Weekend," about the Presidential campaign, to insert some anti-Bobby Kennedy, anti-LBJ, pro-Gene McCarthy remarks.

"But I heard you had switched to Bobby Kennedy," I mentioned to Vidal.

"No," he laughed. "But I would have if McCarthy hadn't come along, because if we don't get out of the war, it's the end of the United States, and I don't think there's going to be any election in '72. And I am not speaking apocalyptically, I mean it: we're headed for the Third World War."

Vidal has a $50 bet with Clare Boothe Luce that Ronald Reagan'll be the GOP's presidential candidate.

* * *

"The Yippies"—that's Y for Youth and Ippies for Hippies—will hold an enormous music festival in Chicago during the Republican convention and try to steal the TV time for the young stars when the convention gets dull. They plan mad antics which with their thousands of young adherents will compel the networks to cover them.

Princess Margaret and Lord Snowdon visited Arthur—Meg said it was her first discotheque. Tony danced with Ruth Ford. Jordan Christopher asked the Princess to dance. "Oh, I couldn't, I'd look a sight in this long dress . . . Next time when I come back in a different dress . . ."

In the late hours the Royal Party wanted sandwiches, but the chef had gone home, so a waiter volunteered to make them. Later they wanted more sandwiches—but this time the waiter had left. So Manager Mickey Deans made them. "I'm glad that's all they wanted," he said, "—because I was ready to go home!"

* * *

THE MIDNIGHT EARL . . .

When **Constance Hope & Dr. Milton Berliner** celebrated their 50th ann'y at the Pierre, **Leopold Stokowski and David Sarnoff** selected interviewer **Barbara Walters as one of the** bright girls they wanted to talk to about world events . . . Girl mgr. **Madeleine Gottlieb Schapp** booked her talented client **Rita Gardner**—who created "The Girl" role in "Fantasticks"—into the St. Regis Maisonette in May.

Jordan and Sybil Christopher and dtrs. **Jody and Kate, off** to an Acapulco vacation, had a problem at Kennedy airport. The British passports of **Sybil and Kate had technical minor** irregularities; they couldn't leave. The U.S. passports of **Jordan and Jody were OK, and after a family conference they took off. Sybil and Kate** expect to join 'em in Acapulco without further delay . . . The newlyweds **Charles Blairs (Maureen O'Hara)** were at Trader Vic's.

* * *

WISH I'D SAID THAT: A specialist is a doctor with a smaller practice, but a bigger yacht.

REMEMBERED QUOTE: "Every time I fill a public office I make ten malcontents and one ingrate."—Louis XIV.

EARL'S PEARLS: Pic Larmour salutes the U.S.A. "The greatest non-profit organization the world has ever known."

We hear that Bob Hope has volunteered to entertain our fighting men at the Democratic convention . . . **That's earl, brother.**

(Publishers-Hall Syndicate)

Expert on Mayans Hails Found Jade

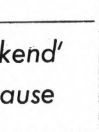

WILSON

BELIZE, British Honduras (AP) — A Royal Ontario Museum expedition in British Honduras has discovered a tomb containing what was described as the largest carved jade object ever found in the Maya area of Central America.

The object, a carved head weighing about 9 pounds, was found at Altun Ha, a ceremonial center 30 miles north of Belize.

Dr. David M. Pendergast, field director of the expedition, described the object as "surely one of the most important discoveries of the century in the Maya area."

Address Wrong

The address was incorrectly given for Darrell J. Cote, 20, who was placed on five years probation and ordered to pay $1,500 restitution for his involvement in an incident in which a Rochester youth lost an eye.

According to county probation records, Cote's address is 130 Habrand, Troy, and not on Briarvale in Avon Township.

RFK's Son Improving

WASHINGTON (AP) — Georgetown University Hospital has reported Matthew Kennedy, 3, son of Sen. Robert F. Kennedy, D-N. Y., is "improving nicely" in his bout with bronchial asthma and an early stage of broncho - pneumonia.

Death Notices

ANDERSON, FREDERICK W.; March 19, 1968; 62; Chamberlain Street; age 41; beloved husband of Marie Anderson; dear father of Frederick W. Jr., Ronald, Richard, Kathleen, Theresa and Michael Anderson; dear brother of Charles W. Anderson. Recitation of the Rosary will be Thursday, at 7 p.m. at the Sparks-Griffin Funeral Home. Funeral service will be held Friday, March 22, at 10 a.m. at the St. Michael's Catholic Church. Interment in White Lake Cemetery. Mr. Anderson will lie in state at the funeral home. (Suggested visiting hours 3 to 5 and 7 to 9.)

BAKER, FOSTER W.; March 20, 1968; Luzerne, Michigan (Formerly of Pontiac); age 72; beloved husband of Alberdena M. Baker; dear father of John H. Baker; also survived by three grandchildren. Elks Lodge of Sorrow will be Friday at 7:30 p.m. at the Donelson-Johns Funeral Home. Funeral service will be held Saturday, March 23, at 1 p.m. at the funeral home. Interment in Oakland Hills Memorial Cemetery, Novi. Mr. Baker will lie in state at the funeral home. (Suggested visiting hours 3 to 5 and 7 to 9.)

FINLAYSON, JOHN C.; March 19, 1968; 48733 West Pontiac Trail, Wixom; age 72; beloved husband of Bernice B. Finlayson; dear brother of Mrs. Clara Kivell. Funeral service will be held Friday, March 22, at 2 p.m. at the C. J. Godhardt Funeral Home, Keego Harbor. Interment in Wixom Cemetery. Mr. Finlayson will lie in state at the funeral home. (Suggested visiting hours 3 to 5 and 7 to 9.)

GORBEY, JACK E. S/SGT. USMC.; March 8, 1968; 720 Emerson Avenue; age 32; husband of Iva Gorbey; beloved son of Mike Gorbey; dear father of Barbara M. and Jack E. Gorbey Jr.; also survived by 10 brothers and three sisters. Funeral service will be held Saturday, March 23, at 1:30 p.m. at the Voorhees-Siple Funeral Home with Mr. Boyd L. Glover officiating. Interment in Perry Mount Park Cemetery. S/Sgt. Jack E. Gorbey will lie in state at the funeral home. (Suggested visiting hours 3 to 5 and 7 to 9.)

HOLMES, L. L. (DOC); March 18, 1968; 3365 Coventry, Drayton Plains; age 73; beloved husband of Irene Holmes; dear father of Richard Holmes; dear brother of Mrs. Earl Gephart; also survived by two grandchildren. Elks Lodge of Sorrow will be tonight at 7:30 p.m. at the Sparks-Griffin Funeral Home. Funeral service will be held Friday, March 22, at 1:30 p.m. at the funeral home. Graveside service under the auspices of Pontiac Masonic Lodge No. 21 at Crescent Hills Cemetery. Mr. Holmes will lie in state at the funeral home after 3 p.m. today. (Suggested visiting hours 3 to 5 and 7 to 9.)

HUTSON, BERTHA K.; March 20, 1968; 181 Oneida Road; age 81; dear aunt of Mr. Gerald Hunt. Private funeral service will be held Friday afternoon from the Sparks-Griffin Funeral Home.

BOX REPLIES

At 10 a.m. today there were replies at The Press Office in the following boxes:

C-4, C-6, C-17, C-23, C-35, C-42, C-47, C-49, C-50, C-51.

Dial 334-4981
or 332-8181
Pontiac Press
Want Ads
FOR FAST ACTION
NOTICE TO
ADVERTISERS
ADS RECEIVED BY 5 P.M.
WILL BE PUBLISHED THE
FOLLOWING DAY.
All errors should be reported immediately, or not later than the day following publication. If no notification of such error is made by that time, it will be considered as correct. The Press assumes no responsibility for errors other than to cancel the charges for that portion of the space of the advertisement which has been rendered valueless through the error.
The deadline for cancellation of transient Want Ads is 9 a.m. the day of publication after the first insertion. When cancellations are made be sure to get your "KILL NUMBER." No adjustments will be given without it.
Closing time for advertisements containing type sizes larger than regular copy type is 12 o'clock noon the day previous to publication.
CASH WANT AD RATES
(when cash accompanies order)
Lines 1-Day 3-Days 6-Days
2 $2.00 $2.46 $3.84
3 3.00 3.69 5.58
4 4.00 4.68 6.96
5 3.05 5.40 8.40
6 3.66 6.48 10.08
7 4.27 7.56 11.76
8 4.88 8.64 13.44
9 5.49 9.72 15.12
10 6.10 10.80 16.80
An additional charge of 50 cents will be made for use of Pontiac Press Box numbers.
The Pontiac Press
FROM 8 A.M. TO 5 P.M.

Card of Thanks 1

THANKS TO ALL THE wonderful people who helped my mother and children when their home was burned down. Fisher Body workers, Pontiac Motor workers, teachers and Cumming School. Daughter, Ann Sellers.

Card of Thanks 1

WE WISH TO EXPRESS our sincere thanks and appreciation for the many acts of kindness, comfort and floral offerings received from our friends, neighbors and relatives during our recent bereavement. A special thanks to Rev. Theodore Ambelach for his consoling assistance and also the Sparks-Griffin Funeral Home. The family of J. Ray Clark.

In Memoriam 2

IN LOVING MEMORY OF Freddie Samuel Vaughns who passed away March 21, 1967;
A wonderful father, husband and aide.
One who was better God never made.
A wonderful worker
So loyal and true
One in a million, that person was you.
Just in your judgment, always right, honest and liberal, ever upright.
Loved by your friends, and all that knew you.
A wonderful father and husband were you.
Dearly loved and sadly missed by wife and daughter.
Mildred and Rita Vaughns.

IN LOVING MEMORY OF My dear husband, Ford Paddock, who passed away March 19, 1965.
If all the world were mine to give
I would give it all and more.
To see the face I loved so dear
Come smiling through the door.
The years may wipe out many things
But this they'll wipe out never.
The memories of those happy days,
When we were together.
I think of him in silence
His name I often recall but there
Is nothing left to answer but His picture on the wall.
I cannot bring the old days back.
Your hand I cannot touch, but I still have precious memories.
Of the one I loved so much.
One in a million that was you,
Just in your judgment, always right
Honest and liberal ever upright loved by all your
Friends and all who knew you.
— Sadly missed by your loving wife, Edna.

Announcements 3

"AVON CALLING" FOR SERVICE IN YOUR HOME, FE 4-0439.

DO YOU HAVE WEIGHT problems? Call 338-8532 or 338-2383.

Grand Opening
HURON OPTICAL COMPANY
Serving the Pontiac area for over 22 years, is Announcing the Grand Opening of their new Optical Lab, featuring precision ground lenses, aspheric bifocals of all types, colored, plastic also many styles, of frames on sun glasses for the entire family. New location 41 West Huron St., Pontiac. Tel. 332-0099.

BILL HARKEY, MANAGER
Open daily & Sat. 9-5. closed Wed.

GUARANTEED ANNUAL WAGE
Aggressive new sales office in Waterford-Clarkston area needs full or part time help, male or female. Needed immediately. Real estate exp. helpful but will train. Call Roger, 623-0702.

HALL FOR RENT, RECEPTIONS, lodges, church, OR 3-5202, FE 3-3836.

HALL FOR RENT. 37 W. Yale. FE 2-0072. After 6 PM, FE 5-0316.

LOSE WEIGHT SAFELY WITH Dex-A-Diet Tablets. Only 98 cents at Simms Bros. Drugs.

OVERSEAS WORLD TRADE CO. Exotic imports from around the world. FE 4-0837.

OVERSEAS WORLD TRADE CO.
Exotic imports, from around the world. FE 4-0837.

SAVE $$$ ON anything imported. Drop me a card, your name, phone number, merchandise desired. Treasures of the World. Box 717 Pontiac, Mich. 48056.

SPRINGTIME IS decorating time
HUDSON'S
Interior Decorating Service
Pontiac Mall

Funeral Directors 4

COATS
FUNERAL HOME
DRAYTON PLAINS 674-0461

C. J. GODHARDT FUNERAL HOME
Keego Harbor, Ph. 682-0200.

Huntoon
FUNERAL HOME
Serving Pontiac for 60 years
79 Oakland Ave. FE 2-0189

Voorhees-Siple
FUNERAL HOME, 332-8378
Established Over 40 Years

DONELSON-JOHNS
FUNERAL HOME

SPARKS-GRIFFIN
FUNERAL HOME
"Thoughtful Service" FE 8-9288

Cemetery Lots 4-A

2 PLOTS, CHRISTIAN MEMORIAL Estates, Rochester. $350. 693-6727.

6 PLOTS, OAKLAND Hills Memorial Gardens, FE 4-1861.

AT WHITE CHAPEL
Moving to Flo
Choice graves $95 ea.
These Graves are privately owned MI 3-2324

Personals 4-B

ANY GIRL OR WOMAN NEEDING a friendly adviser, phone FE 2-5122 before 5 p.m. Confidential

AVOID GARNISHMENTS! GET OUT OF DEBT! We can help you with a plan you can afford. DEBT CONSULTANTS OF PONTIAC, INC. 814 Pontiac State Bank Bldg. FE 8-0233
**ATE LICENSED-BONDED
Open Saturday 9 a.m.

BARBARA, ONLY, FOREVER, DAVID

DORIS FORD, formerly of Lorainne, now at Blevins Beauty Shop, 92 W. Walton. FE 4-0000.

EXCITING, SPRING FUN for scout groups, church, clubs. Ride through field, woods, on horsedrawn hayride. Followed by home cooked spaghetti dinner, see newborn animals — lambs, piglets, calves, chicks. For reservations, 628-1611.

UPLAND HILLS FARM

GET OUT OF DEBT ON A PLANNED BUDGET PROGRAM YOU CAN AFFORD
TAILORED TO YOUR INCOME
SEE
MICHIGAN CREDIT COUNSELORS
702 Pontiac State Bank Bldg.
FE 8-0456

HOLIDAY HEALTH SPA contract for sale during summer months — May 20 through Sept. 20. Please call 673-5084 after 5 p.m.

WEDDING PHOTOGRAPHY BY Professional color. Brochure available. Call 338-9079, anytime.

WHO'S THE HAPPIEST man in town? Arizona Weston! He's back at his old time, from 11 to 7 p.m. on WPON Radio and He's the proud new owner of the Lakeland Record Shop, 4316 Dixie Highway, Drayton Plains.

Lost and Found 5

FOUND — JANUARY 1, CAMERA, Vicinity Adams and Square Lake Rds. Identify 852-3705, after 6 p.m.

LOST: BLACK AND TAN hound with green collar. Vic. Mt. Clemmville off Sand Road. Reward, 623-0467.

LOST: BLACK MINIATURE dachshund with red collar in vic. of Elizabeth and Cooley Lake Road. 682-0106.

LOST: IRISH SETTER, Male, 5 years old, small amount of white on nose and neck. 628-0966.

LOST: BLACK MALE Poodle, N. Cass Lake Rd.-Pontiac Lake Rd. area. Reward. 673-1431.

LOST: FAN SHAPED JADE earring, reward. 333-9928.

Help Wanted Male 6

1 MAN NEEDED PART time, over 21, married, dependable, $58 weekly. 363-0841. Ext. 5-7 p.m.

1 MAN PART TIME
We need a dependable married man, over 21, to work mornings or eves. Call 674-0520, 4 p.m.-8 p.m.

Help Wanted Male 6

2 MECHANICS, GM, OLDS experience with some auto. transmission exp. $3750 per year wage, union shop, in person only; Jim Bidwell, Suburban Motors 565 S. Woodward, Birmingham.

$60 PART TIME
Over 21, married, easy hours 673-9484 between 8 a.m.-5 p.m.

$750 PER MONTH
We need 4 men who are willing to learn new trade. $750 per month while training. Must be neat and willing to work. Call 682-0520, 9 a.m.-12 noon — tomorrow only.

A LIFE TIME CAREER in sales-guaranteed salary — fringe and retirement benefits, the price is hardwork, advancement, and a good income. 674-2727 or FE 5-6423.

3 WELL DRESSED MEN, earn up to $20 per evening on commission basis. Car necessary. 682-7675.

ACCOUNTANT, MINIMUM 2 yrs. recent public exp. Wanteod now or by May 1st. Exc. opportunity with expanding CPA firm. All replies held in strict confidence. Call Mr. Purdy for interview. Purdy & Moore. 647-4287.

Accountant
PAYROLL
For complete charge of 500-employee computerized payroll. Experienced to handle full range of payroll taxes, deductions, fringe benefits and other related items. Must be accurate on ten-key adding machine and light typing experience helpful; some college education desirable. Person selected will be trained to operate IBM-1130 computer. For interview, call:
PERSONNEL OFFICE
875-8100
Smith, Hinchman & Grylls Associates, Inc.
3107 W. Grand Blvd.
Detroit, Michigan 48202
An Equal Opportunity Employer

AMBITIOUS MAN SEEKING better future with present job will provide. We need men capable of management for new store opening in next few months. Excellent training program and good earnings opportunity in growing retail business. Family insurance and retirement benefits, vacation, transportation furnished. Phone 646-4554, 4 p.m. for interview appointment, Mr. Clemens, Dist. Mgr. The Singer Co.

An Unusual Opportunity
For a man with a SEC license. Call Mr. Pohl, FE 2-8219.

APPLIANCE SALESMAN
Appliance salesman, age 25, with transportation. Ample floor time and leads. Prefer experienced but will train the right man. Apply 8:30 a.m. to 12 noon.
CRUMP ELECTRIC
3465 Auburn Rd. FE 4-3573

APPLICATIONS NOW BEING taken for ushers and concessions. 18 and over. Apply Miracle Mile Drive-In Theater, 2-4 and 6-10 p.m. No Mondays.

ARTCO INC.
FITTERS
WELDERS
BURNERS
BENCH HANDS
FIXTURE BUILDERS
TOOL MAKERS
MACHINE OPERATORS
APPLY IN PERSON
3020 Indianwood Lake Orion

ASSISTANT STORE manager, good starting salary, paid vacations, complete company benefits. Must be over 18, high school graduate, neat appearance. Unlimited opportunities, apply in person.
S. S. KRESGE'S
66 NORTH SAGINAW, DOWNTOWN ONLY

AUTO BUMPER AND painter wanted immediately, must be steady, good working conditions, see Del Wankel, Downey Olds, 550 Oakland Ave, Pontiac.

AUTO PARTS CLERK, must be experienced, full time or weekends. Apply Hollerbachs' Auto Parts — 273 Baldwin, 338-4511.

AUTO MECHANIC'S Helpers and parts clerk. Must be able to work with others. KEEGO SALES & SERVICE, 3080 Orchard Lake Road, Keego Harbor.

AUTO REPAIRMAN
$6000-$7600
BODYWORK — Oakland County Central Garage. Salary dependent on experience. Excellent fringe benefits in addition to salary including paid vacations, sick leave, paid hospitalization and retirement programs. For additional information on requirements or to make application, apply to:
The Personnel Div.
Oakland County Courthouse
1200 N. Telegraph
Pontiac, Michigan 48053

BARBER STEADY POSITION, 45624 Van Dyke, Utica, Mich. 781-0690.

BARTENDER, NIGHTS, APPLY in person, Cooley Lanes, 7875 Cooley Lake Rd.

BILLING CLERK
Experience preferred with an architectural-engineering firm or construction firm. Must be able to operate a ten-key adding machine and typewriter. Clerical ability and understanding of reading contracts important. Minimum of three years experience required. Liberal benefits.
PERSONNEL OFFICE
Smith, Hinchman & Grylls Associates, Inc.
3107 W. Grand Blvd.
Detroit, Michigan 48202
Phone 875-8100
An Equal Opportunity Employer

BOY TO EXERCISE horses, must have experience. 628-2831.

BRICK LAYING CREW—CUSTOM homes, Birmingham - Bloomfield area, good earnings. 456-8775.

BRICK LAYERS, VENEER, call after 7 p.m. 363-0628.

BUMP AND PAINT man, experienced. Newcomb's, 3123 Lapeer Rd. 338-5151.

BUS BOY TO work lunch hours. Mon.-Fri. Apply Colonial Dome, 2805 W. Maple, Troy. LI 9-0424.

BUS BOY, FULL OR part time. Apply in person only, Frank's Restaurant, Orchard Lake Rd. - Keego.

CAB DRIVERS, FULL or part time. FE 2-0205.

CARPENTERS JOURNEYMEN, Sterling Township area apartments, 8-12 months steady work. E&A Nolan Contracting Co. 474-0297 or 453-3482 after 5 p.m. Equal opportunity employer.

CARPENTERS—ROUGH, union Year around work. 852-9122.

CARPENTERS
Rufers, Journeymen, overtime, George O. Braxton, 879-0739.

CARPENTERS
Over scale for good journeymen carpenters, lots of work, call after 5, 335-4085.

Help Wanted Male 6

CARPENTERS WANTED. Rough and finish. 391-3278, 391-3241.

CARPENTER CREWS
Wanted. 476-0297, 628-4487
E. M. Nolan Contracting Co.
An equal opportunity employer

CHAUFFEUR AND HANDYMAN
Sober family man, References required. Permanent, excellent salary plus Blue Cross and insurance. Call FE 4-0765, between 3 and 5 p.m.

CHECKERS
DESIGNERS — DETAILERS
MACHINE TOOL EXPERIENCE
ALL FRINGE BENEFITS

STOCK-WELL CORP.,
1280 DORIS RD., PONTIAC

CHECKERS
DESIGNERS
DETAILERS
On gages Overtime and full benefits, apply in person or call R. Dobkowski 548-844, A. G. Dart Gage and Engineering Co. 21435 Deguindre, Hazel Park.

CHILDREN'S SUPERVISOR
$5900-$6800
Men to supervise the activities of boys to age 18. Must be in exc. health, good habits, and to be able to control, guide and instruct children. Previous experience is desirable.
Requirements: age 22-60; High school graduate or equivalent; valid Michigan Driver's license.
Exc. fringe benefits include paid hospitalization, paid vacations, holidays, and an additional 35c per hr. for afternoon and night shifts. Apply to:
PERSONNEL DIVISION
COURTHOUSE
1200 N. TELEGRAPH
PONTIAC, MICHIGAN

CHRISTIAN FIRM NEEDS experienced light bookkeeper, paid vacations, holidays and other fringe benefits. Apply in person, Sally Brent, Inc., 2271 S. Telegraph Rd., Miracle Mile Shopping Center or call 332-1254 for interview.

CLEANING TANK — FOR light manufacturing shop. Apply Birmingham Hydraulics 1673 E. Maple, Troy.

COMPUTER PROGRAMMERS
$9,700-$11,200
IMMEDIATE OPENINGS
Requires high school graduation and at least 3 years full time paid programming experience within the last 5 years including 1-year programming in Autocoder, Cobol, or 360 Assembler language or a combination of Autocoder, Cobol and 360 Assembler languages. Apply in person now to the Personnel Division, Oakland County Courthouse, 1200 N. Telegraph, Pontiac, Mich.

CONCERN DOING GRAVEL and dirt excavation needs man to operate same. Top man to salary open, call eve. 674-1365.

COOK EXPERIENCED ON BROILER. NO SUNDAY OR HOLIDAYS. BEDELL'S WOODWARD AND SQUARE LAKE RD.

COOK-GRILL MAN. TOP PAY for good man. 5 days. Uniforms, benefits, vacations. Biff's, Telegraph at Maple (15 Mile).

DATA PROCESSING EQUIPMENT OPERATOR II
$6,100—$6,900
Plus 25 cents per hour night differential, plus excellent fringe benefits. Requires: high school graduate and a minimum of 1 year full time experience as a Data Processing Equipment operator. Apply Equipment Operator. APPLY NOW!!!

Contact:
The Personnel Div.
Oakland County Court House
1200 N. Telegraph Pontiac

DELIVERY AND STOCK work. Days or nights. Apply in person. Perry's Pharmacy, 3417 Elizabeth Lake Rd.

DESK CLERK, HIGHLANDER Motel. Afternoon shift or night shift. Preferably experienced and dependable. 338-4061.

DETROIT'S MOST PROGRESSIVE electrical company desires sales personnel for the most outstanding lighting showrooms in both the Bloomfield and Rochester area. Contact, Mr. Arndt at 626-2548.

DIE REPAIR AND PRESS MAINTENANCE
OVERTIME-PROFIT SHARING
PROGRESSIVE STAMPING INC.
2725 Nakota Royal Oak

Die Makers
LACY TOOL CO. INC.
40375 Grand River, Novi, Mich.

DISHWASHERS AND BUS BOYS, days or nights. Apply in person, Southfield, 26555 Telegraph Rd. (bet. 11 and 10 Mile Rd.)

ELECTRICAL CONTROL DESIGNER
OVERTIME BENEFITS
UNITED INDUSTRIAL ENGINEERING
29320 Stephenson Hwy.
Madison Heights LI 8-6205

Help Wanted Male 6

ELECTRONICS

RCA
ELECTRON MICROSCOPE SPECIALISTS
RCA provides opportunity in the Detroit area for individuals qualified to install and maintain electron microscopes and industrial electronic equipment. Some knowledge of vacuum tube and photography is desirable.
RCA offers benefits such as:
PAID LIFE INSURANCE
OUTSTANDING RETIREMENT PLAN
HOSPITAL, SURGICAL AND MEDICAL INSURANCE FOR EMPLOYEE AND FAMILY
LIBERAL VACATIONS
PAID HOLIDAYS
EXCELLENT EDUCATIONAL ASSISTANCE PROGRAM
To arrange an interview call Mr. M. Duffield collect in Cleveland at (216) 367-2775. Or write Mr. M. Duffield, RCA Service Company, 5121 W. 130th Street, Cleveland, Ohio 44142. We are an equal opportunity employer.

RCA
Factory Workers
By day or week: Warehousemen; assemblers; machine operators; material handlers; common laborers, etc. Daily pay. Report any time after 6 a.m.

Employers Temporary Service
45 S. Main
Clawson Redford 26117 Grand River

FIRST AND SECOND CLASS ENGINEERS
The Detroit Public Schools needs neat first and second class stationary engineers. Only those with a license issued by the city of Detroit will be considered. These jobs offer unusual opportunity and fringe benefits. Apply at the Non Instructional personnel office, Rm. 416, School Center Bldg. 5057 Woodward or call 833-7900, ext. 2261.

FURNITURE REFINISHER
Experienced to do touch up work. Also will train man with some ability to become top man In this work. Good work, permanent, numerous company benefits. Call Mr. Simonsen, 365-4200, Dearborn. Daly Bros. Furniture.

GARDENER — YEAR AROUND job for man. Must live in Birmingham-Bloomfield area. Live in apt. on premises. Give experience, etc. Reply Pontiac Press Box C-51.

GAS STATION ATTENDENT. EXperience necessary. Inquire at Jerry's Shell, 4695 Orchard Lake & Maple Rd.

GENERAL SHOP WORK
Men needed for permanent positions in growing company. General shop experience helpful. Liberal fringe benefits including profit sharing program. Apply 8 Barber St., Pleasant Ridge (off 10 Mile Rd.)

GOOD OPPORTUNITY FOR right people, fringe benefits included. Apply at Sea-Ray Boats, 925 N. Lapeer Rd. Oxford.

GRILL MEN FOR NIGHT shift, good wages, hospitalization, vacation with pay. Apply at Elias Brothers Big Boy Restaurant, Telegraph and Huron.

GUARD
For Utica, Mt. Clemens and Detroit area. Top Union scale Paid Blue Cross, Vacation and holiday benefits. Call us collect. Bonded Guard Service, 441 E. Grand Blvd., DETROIT. LO 8-4150.

HIGH SCHOOL GRADS
1968
If you are looking for a full time career position with good pay and advancement potential and are ready to start work immediately at $142.50 per week.
CALL MR. BISHOP 9 a.m.-2 p.m. daily.
338-0350

Help Wanted Male 6

GENERAL MANAGER EARNING $14,000+
National Corporation in Process of Expanding

MANAGEMENT TRAINEE: 1 year college degree helpful, training program with pay, some chance of overseas assignment.

PROGRAM TRAINEE: 2 years college math or accounting background.

EXPERIENCED SALESMEN: Management experience, degree in chemistry preferred. Experienced in sale of chemical products.

OFFICE MANAGEMENT: Several years experience bookkeeping - accounting - production control helpful.

MR. HARVEY FRYE
Vice President-General Manager

INTERNATIONAL Personnel Service

5722 W. Maple Road, Orchard Lake, Mich. 48033
PHONE: (313) 851-1050 (313) JO 6-2562

TAB OPERATORS
Immediate openings for Tab Operators, with minimum of one year experience with I.B.M. punched card machine, and bored wiring. Must be able to work 2nd and 3rd shift.

CONTACT MR. BECHTEL, SALARY RECRUITMENT
WARREN TRUCK ASSEMBLY PLANT, 21500 MOUND RD.
WARREN, MICHIGAN PHONE 536-6200, EXT. 3391

CHRYSLER CORPORATION
An Equal Opportunity Employer

Help Wanted Male 6

HANDY MAN FOR PART TIME work. Gardening, painting, yard work. Auburn Heights, 852-2311, 8-5.

HANDYMAN, ALL AROUND JOB shop, must be steady, high hourly rate. Walmil, 1025 E. Maple, Troy.

INSPECTOR
Will be responsible for all in-process inspection of machined parts, sheet metal assembly and stamped parts. Must be able to read prints and use inspection tools. This is an excellent opportunity to become permanently established with a fast-growing company. Contact Mr. Grubbe.
THE GROVER CO.
KE 2-4100

INSURANCE
College Degree
An excellent career opportunity as a claims rep. for a leading insurance Co. No experience required. You earn as you learn through our exc. training program. The man we want must be mature in judgment, ambitious and personable, he must be willing to relocate if necessary, to this man we offer an interesting and rewarding career with the eventual goal of an important management position. Company car supplied for business and personal use. We are an equal opportunity employer. For further information contact F. J. Curran, Aetna Life and Casualty Co., 211 W. Fort St. Detroit, Michigan. 965-5400.

JANITOR, RELIABLE, nights, Morey's Golf and Country Club, 2280 Union Lake Road.

JOURNEYMAN TOOL MAKER or equivalent 45-55, Rochester-Pontiac area. Apply P.O. Box 208, Bloomfield Hills, Mich. 48013.

Laborers
Urgently Need Now!
APPLY IN PERSON
INTERPACE
7001 Powell Rd.
Romeo, Michigan
AN EQUAL OPPORTUNITY EMPLOYER

LABORER -FOR BRICK work on houses. 693-6186.

LATHE HAND WANTED part time to work morning or evening. Must be experienced with Tool and Machine Co. 4510 Pontiac Lake Rd. 674-0780.

LAWN MAINTENANCE MEN 394-0363

LOAN MANAGERS
Due to our expansion program, we have need for several experienced consumer loan branch managers and assistant managers. We are among the top ten diversified independent consumer finance companies. Our employment programs include:
Complete benefit program
Liberal wages
Excellent working conditions
Limited hours
Unlimited promotional opportunities
We operate in 39 states and Canada. If you're ambitious, here we will absorb the expenses. All replies are confidential.

Contact GAC Finance Corp.
3513 Elizabeth Lake Road Room 6
Pontiac, Michigan
338-9700

MAN WANTED FOR golf course maintenance. Hospitalization and other fringe benefits. Year round work for right man. Apply Southwood Country Club, Apply tenance. 6330 Inkster Rd. or call 408-6062.

MAINTENANCE MAN
Full or part time. Must be experienced. EM 3-4121.

MEN NEEDED TO DO OVER for lawn maintenance work, also positions open for experienced men with a guaranteed wage, call for interview, OR 4-2387.

MEN
18-26 YEARS
National Corp. will train 4 single men in interview and personnel control to procure management positions. Must be intelligent, sharp and neat appearing. Only those who can start work immediately need apply.
$145 WEEKLY SALARY
PLUS BONUS
OFFERED TO ALL
SUCCESSFUL APPLICANTS
For personal interview call Mr. Becker, 9 a.m. to 1 p.m., 332-9742.

Men Wanted
$193.60 includes expenses per 6 day week, yearly gross $7,000-$9,000. Immediate full time jobs available near your home. We train you to teach driving and provide you with a completely dual control training car to use every night. We also the customers. Requirements, 21 years or age, 28, 2 Married, 3. Good driving record. 4. Excellent character. Call in time only.
FOR APPOINTMENT
PHONE: FE 8-9444
Executive offices.
15002 Grand River Ave.
Open 7 a.m. to 10 p.m.

MICHIGAN BELL
Has Immediate Openings for
LINEMEN
TELEPHONE INSTALLERS
And
ELECTRICAL TECHNICIANS
Experienced and inexperienced men who are 18 or older and meet our qualifications will be considered for jobs located throughout the Detroit Suburban area.
Qualified men will be fully trained at company expense, full pay while in training.
IF INTERESTED, APPLY NOW
Monday thru Friday
8:30 a.m. to 5:00 p.m.
Room A-172
1365 Cass Avenue
Detroit, Michigan

MICHIGAN BELL
Part of the Nationwide Bell System
An equal opportunity employer M-F

Help Wanted Male 6

MOONLIGHTERS
Earn the most—sell the best encyclopedia Britannica and Great Books of the Christian Era. Call 338-7-6666 anytime.

MOTORCYCLE MECHANIC, EXcellent pay and future. Anderson's, 1645 S. Telegraph.

National Corporation
NEEDS MEN
18-25
H. S. GRADS
3 DEPARTMENTS OPEN
Men accepted will be trained for a career position, must be neat appearing, and able to converse intelligently with willingness to be on time and work hard for promotion.
NO EXPERIENCE NECESSARY
START IMMEDIATELY
Starting Salary
Salary
$152.50 PER WK.
For interview call Mr. Carson,
FE 8-0359
Before 2 p.m. daily

NEEDED USED CAR porter, must have good drivers license, See Mr. Don Williams, Used Car Manager, Used Car Lot on Rt. 10 at M15, Clarkston. Apply in person only. DON WILLIAMS RADEMACHER CHEVROLET

New Car Salesman
Experienced, Active Floor Excellent Pay Plan, Bonus and Demo Plan. Apply in person
SPARTAN DODGE
855 Oakland Ave. Pontiac

OPPORTUNITY FOR RIGHT MAN to train as manager. Apply Lumber Co., 7940 Cooley Lake Rd., Union Lake.

OPPORTUNITY PLUS
Clark Oil and Refinery Corp. has available a dealer management position in the Pontiac area.
Paid Training Program
Age 21 to 40
Experience not required
Excellent opportunity for management advancement
Hospitalization, life and retirement insurance available.
Excellent beginning earnings and a very good future.
For information call Royal Oak, Michigan, 541-4722.
After 6 p.m. call Dick Krivak, 348-6552
An equal opportunity employer

PART TIME MAN WHO can drive truck and do some limousine washing every Saturday and Sunday. Call 332-0100 ext. 244 or 244-2682.

PART TIME JOB
Work 3 to 4 hours per day, 18-45. Also 2 full time people. Call 5 to 7 p.m. 682-6203.

PART TIME MAN FOR gas station, must be over 18 yrs. No auto experience helpful but necessary. Apply to Ray's Mobil Johnson, 89 MM Lake Orion. MY 3-6266.

Parts Clerk—Volkswagen
Clean modern surroundings, experience preferred. Contact Mr. Morgan at 338-4531 for appointment.

PHARMACIST FULL time, Birmingham area. Call 647-2500.

PLUMBER, EXPERIENCED, TOP pay, steady year around work, fringe benefits, pleasant working conditions. OR 3-4100.

PRODUCTION MEN
Bottling plant, full time, fringe benefits, 2527 W. Hancock.

PORTER, NEW and used cars, day shift, salary plus. Experience not necessary. KEEGO SALES & SERVICE, 3880 Orchard Lake Rd. Keego Harbor.

PORTER
Needed immediately for used car department. Apply Ivey Ford, fringe benefits, etc. See BOB MARTIN at Suburban Ford, 215 S. Woodward, Birmingham. 647-5111.

PROFESSIONAL SALESMAN NEEDED
To sell new Pontiacs, must be experienced and be in the market. Demo furnished, fringe benefits salary plus comm. apply to Ken Johnson, 89 MM Lake Orion MY 3-6266.

PSYCHIATRIC ATTENDANTS, full and part time, all shifts, fully accredited psychiatric unit in new hospital. Salary up to $5.262 annually, experience desirable but not essential. Contact Mrs. N. Watson director of Nursing, Pontiac General Hospital, Ferndale, 398-3200.

PROGRAMMER
Excellent opportunity in data processing department with an expanding area hospital. We are seeking a man with a good background in E.D.P., and can offer an excellent salary and fringe benefits program. Reply Pontiac Press C-37, Pontiac, Michigan.

RESTAURANT DRIVE-IN SUPERVISOR
Opening for a young man on night shift as a drive-in manager. Good starting salary plus top employee benefits including vacation. Insurance and an opportunity for advancement. Call for appointment—Mi 4-7764 between 9-5 p.m.
TED'S
BLOOMFIELD HILLS

Real Estate Trainees
Have opening for 3 full time salesmen. Make $10,000 the first year selling new and used homes. We offer a training program, commissions, bonus and guaranteed draw. For confidential interview call Mr. Cross at 674-3107.

Real Estate Salesman
For busy office, experienced preferred but will train right party. Ask for Mr. or Mrs. Hackett.
HACKETT REALTY EM 3-6703

Real Estate Salesmen
Sell real estate in the Mall. One of the hottest locations in Oakland Co. Lots of leads lots on contacts — lots of business, will train. Call Von Realty, 682-9800.

Help Wanted Male 6

SALES MANAGER
National manufacturing and distributing company is opening a new sales office in the Detroit area and has an opening for an aggressive sales manager with experience in organizing and running a large distributor-consumer organization. Profit sharing, stock option, group insurance, etc. Please send complete resume to Pontiac Press Box C-46, Attn: Vice Pres. Sales. All resumes will be kept in the strictest confidence.

SALES EMPLOYMENT COUNSELOR. If you have the ability and desire to work with prospective sales or public contact exp., we will train you. We are the nation's largest with offices coast to coast. Exc. earning potential. Call Helen Adams, 338-0911 for a confidential interview.

SHORT ORDER COOK, experienced, days, good pay, benefits. Apply Samuel's Bros. — 2493 Russel cir.) Windsor (Eastern Market) Detroit. WO 3-9199.

SALESMAN
Part time, no experience necessary. Apply in person:
Robert Hall Clothes
4460 Dixie Hwy. Clarkston
No. Saginaw Pontiac

STATION ATTENDANT, 18 or over, full and part time, apply in person, 7-12 pm or 3-6, Kern Oil Station, 5684 Highland Rd.

SALES ENGINEER
Sales engineering position.
Well known, highly successful manufacturer of small components is seeking experienced sales engineer for its Detroit office. Technical background and experience in selling production parts to automotive O.E.M. accounts are a must. Excellent opportunity. Please submit resume to Pontiac Press Box C-17.

SERVICE STATION ATTENDANT, days only. Start 7 a.m. Experienced, dependable, married, over 21, local references. Bonus and uniforms. Prefer someone already working in station who has to be licensed. Apply 4 p.m. to 3 p.m., Bloomfield Hills Phillips Service, Woodward at Square Lake.

Help Wanted Male 6

Salesmen
Need $8,000 to $10,000 per year? You owe it to yourself to inquire about the career opportunities for professional salesmen we have in the following positions:
FLOOR COVERING
APPLIANCES
PLUMBING & HEATING
BUILDING MATERIALS
If you have sold in other lines, we can train you for these positions. Excellent company benefits.
APPLY PERSONNEL DEPT.
SECOND FLOOR
Montgomery Ward
PONTIAC MALL
An equal opportunity employer

SERVICE STATION MECHANIC. Experienced in basic automotive trouble shooting and repair. Tune up, brakes, exhaust systems. Prefer family man in 21-35 age bracket. Position requires person who will work drive as needed and assume supervisory duties. Salary to $175 per week. Contact Mr. Beardsley, Gas Mile Service Center, Birmingham, 647-2124.

SERVICE STATION, LARGE volume Enjoyable working conditions, gasoline attendants, part time, 5 to 10 p.m., Sun. 9 a.m. to 7 p.m. Paid vac. and fringe benefits. Call MI 7-0700.

SERVICE STATION ATTENDANT, full time, good pay plus commission. Part time help, $1.85 per hr. Experienced preferred. Howard Johnson's Shell, Long Lake and Telegraph, Bloomfield Hills.

SHARP YOUNG MEN
18-30
Tremendous Future
No Experience Needed
International firm, AAA-1 Dunn and Bradstreet — The Richards Co., is expanding our great Detroit Operation. Join our fast growing, exceptionally neat, be able to converse well, and be able to devote 100 per cent effort to your work. Unlimited opportunities exist to move up the ladder with over $1,000 per mo., earnings within 6 mos. Program includes specialized analysis office procedures, sales office procedures, sales promotion, sales, etc.

$600
Starting salary per mo., to those accepted after 4 day indoctrination training program.
To arrange your personal interview in Detroit, call Mr. Davis 9 a.m.-1 p.m. 962-4346.

SHOP FABRICATION MEN for steel fabrication, welders, hooks, platforms and racks, 1st and 2nd shifts. Stamping Lab Inc., Fenton Michigan. 629-2266.

SHOP MAINTENANCE MAN with electrical or plumbing background 40-55 Rochester-Pontiac area. Reply P.O. Box 208, Bloomfield Hills, Mich. 48013.

STATION ATTENDANT, PART time, over 18, hours 11 a.m. 12 p.m., 4 p.m. to 8 p.m. Saturday and Sunday evenings 4 p.m. to 10 p.m. Bloomfield Hills Phillips, Woodward at Square Lake.

TELEVISION TECHNICIAN
RCA
Has immediate openings. Apply for personal interview if you have completed some form of technical schooling, or have had military or vocational. Also experienced radio technician. Good starting salary attractive, with additional earning possibility.
RCA offers an outstanding benefit program including company paid hospitalization, surgical, major medical insurance for you, your wife and your family, paid vacations, life insurance, etc. This is an exc. opportunity to get the best available working facility in the Detroit area. For personal interview, visit our E.D.P. center, 8 a.m.-4:30 p.m. or call 335-6118, 4895 Highland Rd.
An equal opportunity employer

TOOL MAKERS
Fixture builders.
Apply in person, Jodex Industries, 590 Wide Track Drive East.

TRUCK DRIVER, ROUTE SALES, full time, good commission, Excellent fringe benefits, city and suburban delivery, established route, Call Mr. Hancock, Detroit.

TRUCK DRIVERS AND warehouse men, 25 to 45 years. Interviews Thurs. 21st, experienced only need apply to 70 So. Grey, Auburn Heights.

USED CAR PORTER
For fast expanding new car dealership. Permanent position, excellent working conditions, good salary and benefits. Please See:
MR. WILLIAM HAAS
Hillside Lincoln-Mercury
1250 Oakland

WANTED IMPORTED CAR PARTS counter man. Wages based on experience. 542-9090.

WANTED: HOUSEMAN, excellent working conditions. Apply in person at Orchard Lake Country Club, 5000 West Shore Drive, Orchard Lake.

WANTED INSTRUCTION superintendent to supervise construction of multi-family residential construction project, submit written statement of qualifications to Harry L. Lauri, Inc. 785 Auburn Ave., Pontiac 48058. Att: Don.

WANTED SALESMAN
We are looking for a salesman who intends to make $15,000 a year. A good Real Estate Salesman who is willing to work and desires to increase his earnings, can qualify for this position, selling Used Cars, (Some new Cars), in a modern, progressive GM dealership, many fringe benefits, including hospitalization, profit sharing plan, demo and vacation, See Mr. Tommy Thompson at SHELTON PONTIAC-BUICK, 855 Rochester Rd. Rochester.

WE NEED GOOD reliable Chrysler experienced mechanics at once, lots of extra full benefits, call or see Service Manager, Spartan Dodge, 855 Oakland, FE 8-9222.

WE NEED JOURNEYMEN welders, top wages, $3.93 hourly, fringe benefits, contact Medical Apparatus Interprises Inc., 725 Oakland Ave., Pontiac.

WELDERS, EXPERIENCED. Days and afternoons, 4555 Dixie Hwy. Drayton Plains, Mich.

WELDERS FOR FABRICATION shop, 1st and 2nd shift. Ferro Fab, Inc. Fenton Michigan. 629-2266.

Welders
Fitters
Machinists
General Machine
Operators
Inspectors
Material Control
Contact Mr. Barnes — 566-4024

D. W. ZIMMERMAN MFG., INC.
29555 Stephenson Hwy.
Madison Heights.

WONDERFUL OPPORTUNITY for ambitious man to earn exceptionally high income. We have an established insurance debit open due to promotion. We will train and assist you to be successful. Previous sales experience helpful but not necessary. Call W. A. Taylor for interview, in Flint 742-4710.

Help Wanted Male 6

WELDER, ARC, STAINLESS experience preferred, must be good. High hourly rate. Walmil, 1025 E. Maple, Troy.

YOUNG MAN TO MAKE Deliveries and handle stock. Must be neat and have good character. Part time. Apply Singer Co. Pontiac Mall Shopping Center.

YOUNG MEN, 18-25 FOR restaurant work, rapid advancement to cooking and service position, full time, Biff's, Telegraph at Maple (15 Mile)

YOUNG MAN — Stenocord Dictations Systems has opening in service department. Mechanical aptitude necessary, some electrical experience preferred. This is a real opportunity. Call Mr. Faulkner. 836-6100.

Help Wanted Female 7

2 DEPENDABLE YOUNG ladies to work in real estate office. Hours 3 p.m. to 9 p.m. daily. Call Mr. Foley. 674-0363.

3 WAITRESSES WANTED
For dining room and concourse service, experience helpful. Apply in person only. Savoy Lanes and Lounge, 130 S. Telegraph, Pontiac.

Accountant
PAYROLL
For complete charge of 500-employee computer operation. Experienced to handle full range of payroll taxes, deductions, fringe benefits and other related items. Must be accurate on ten-key adding machine and light typing experience helpful, some college education desirable. Person selected will be trained to operate IBM-1130 computer. For interview call:
PERSONNEL OFFICE
875-8100
Smith, Hinchman & Grylls Associates, Inc.
3107 W. Grand Blvd.
Detroit, Michigan 48202
An Equal Opportunity Employer

ASSISTANT BOOKKEEPER CASHIER. Responsibility and interesting background working conditions, full time 40 hr. week. Good math background helpful. Apply Grinnell's, Pontiac Mall.

ASSISTANT CASHIER
BOYS' WEAR SALES
GIRLS' WEAR SALES
HOSIERY SALES
INFANTS' WEAR SALES
MEN'S FURNISHINGS SALES
MEN'S WEAR CASHIER
READY TO WEAR SPECIALIST
SHOE SALES
SPORTSWEAR SALES
STOCK COUNTER
Work 20 to 40 hours per week, get premium for experience, plus discounts.
Most are temporary, some are year-round jobs with medical, disability insurance, vacation and sick pay, profit sharing, retirement. Apply 9:30 to 5
PENNEY'S
2185 S. Telegraph Road
Miracle Mile
An Equal Opportunity Employer

ART LINKLETTER JOINED BY BOB FASHIONS
Why don't you? Full, part time Car. 678-2194, 628-3048, 628-2674.

BABYSITTER AND GENERAL housework, days, Elizabeth Lk. Estates 681-0490, after 6 p.m.

BABYSITTER, LIVE IN, more for home than wages. 673-2706.

BABY SITTER, AFTERNOON shift, own transportation, 335-4089.

BABYSITTER NEEDED over 21 to live in. 334-4355.

BABY SITTER NEEDED about 2 days. Call 335-8678. Call after 4:30 p.m.

BABY SITTER WANTED, Prefer Spanish speaking woman. 334-2611.

BABY SITTER, 2 PRE-SCHOOL, Milton and Baldwin area, 338-1842 after 6.

BABY SITTING LIVE in, $15 weekly 682-9267.

BABY SITTER, LIVE IN, mature, 674-0405.

BABYSITTER TO LIVE in more for home than wages, call 363-3170, bet. 5-6 p.m.

BARMAIDS, DAYS, GOOD wages. Own transportation. FE 8-7749.

BEAUTY SHOP INSTRUCTOR 624-3011

BEAUTY OPERATORS needed for summer. Gay Blades Miller Mille's House of Charm. 409 Bridge St., Charlevoix, Mich.

BEAUTY OPERATORS WANTED. Alberts Beauty Studio, Waterford Plaza, 674-3166.

BEAUTICIANS WANTED FOR shop in Drayton area, also for new shop opening in Troy. 852-2084 after 7 p.m.

BEAUTICIAN, 942 Joslyn, FE 5-5966 or FE 8-6923.

BUS GIRL TO work lunch hours. Mon. Fri. Bonnie Golden Dome, 2805 W. Maple, Troy. LI 9-2424.

CASHIERS AND CONCESSION help. Apply Manager, Miracle Mile Drive-In Theater. 2-4 and 6-10 p.m. No Mondays.

CASHIER. SOME GENERAL office work. If you live in or near Walled Lake, 624-1600 ext. 23 or 24 ask us. Stuman Ford Sales Inc., Pontiac Trail at S. Commerce Rd.

CASHIER
Must have knowledge of restaurant work. For night shift. All benefits. Apply at:
BIG BOY RESTAURANT
Telegraph & Huron

CHRISTIAN FIRM NEEDS secretary with bookkeeping experience, paid vacations, holidays and other fringe benefits. Apply in person, Sally Brent, Inc., 2271 S. Telegraph Rd., Miracle Mile Shopping Center or call 332-1254 for interview.

CLEANING AND LAUNDRY woman, 4 days, 682-8220.

CLERK TYPIST
ADVERTISING AGENCY
North area, interesting and diversified position. Accurate typing and bookkeeping required. Good salary plus company benefits. MI 6-1000. Personnel
An Equal Opportunity Employer

Cosmetician
Excellent full time position for a mature woman who has some experience selling cosmetics. We will fully train. Many company benefits.
APPLY PERSONNEL DEPT.
SECOND FLOOR
Montgomery Ward
PONTIAC MALL
An equal opportunity employer

COOK, 5 NIGHTS a week, good wages, 6720 Rochester Road. Troy. Ask for Mary. 855-4060.

Cooks, counter help, and curb girls. Drayton A&W, 4355 Dixie Highway.

COSMETICIAN FOR LOCAL drug store. Experience preferred. Call Eleanor, FE 8-0428.

DENTAL ASSISTANT FOR office management, at least 1 year experience, specialty practice, 4½ days, salary open. Birmingham area. 646-5665.

DETROIT'S MOST PROGRESSIVE electrical company desires sales personnel for the most outstanding showrooms in both the Bloomfield and Rochester area. Contact, Mr. Arndt, at 626-2548.

Help Wanted Female 7

DEPENDABLE GIRL FOR general office work, full time, call bet. 9 AM and 4 PM. 334-0939

DINING ROOM WAITRESSES
We will train you as a waitress to work in the friendly atmosphere of our dining room. Day, night shifts, Blue Cross and life ins., Vacation, and paid holidays. Top wages and tips. Apply in person only.
TED'S
BLOOMFIELD HILLS

Display AND Window Trimmer
Marianne Shop is interviewing experienced window trimmer for display of all display work in Marianne Shops, in the Pontiac, Troy and Madison Heights Area. EMPLOYEES benefits paid by company. High salary offered to responsible and talented applicants.
Personal interview to be arranged.
Send short resume to
Mrs. Jean Roberts
c/o Marianne Shop
101 Adams Street
Toledo, Ohio
Phone 419-241-2000

ELEMENTARY SCHOOL SECRETARY needed in Huron Valley schools, typing and shorthand required, liberal salary and fringe benefits, call 887-4118.

EXPERIENCED PANTRY women for private club, good working conditions, wages commensurate with ability, 6 days a week includes Sunday. JO 4-1199.

EXPERIENCED CLEANING LADY, own transportation. Car allowance. Birmingham area. Call to 3:2 pm hr. 642-7900.

EXPERIENCED WAITRESS over 18, married preferred, 5-12 p.m. Part time car hops, Reels Drive In, OR 3-7173.

EXPERIENCED HOUSEKEEPER, 1 or 2 days a week, own transportation. 334-0121.

EXPERIENCED WOMAN, general housework, must have own car, references. 626-1351.

EXPERIENCED BOOKKEEPER and cashier. Full time Mr. Coleman 642-3610.

EXPERIENCED WAITRESS, 18 or over, night shift, full time Steak and Egg, 5395 Dixie Hwy., between 12 and 8 p.m.

FASHION SALES. FULL and part time. Experience desired. Exc. salary plus benefits. Hadley's, Pontiac Mall, Sidney Green's only.

FULL AND PART time sales clerks. Minimum wage, all fringe benefits. Must be exp. in selling and have knowledge of fabrics. Apply in person So-Fro Fabrics, Pontiac Mall.

FULL TIME COOKS and waitresses. Days or evenings. No experience necessary. Will train. Apply in person, Elias Brothers Big Boy, 727 N. Main, Birmingham.

GENERAL OFFICE WITH SOME knowledge of bookkeeping, apply Birmingham Electric Co. 1400 E. Maple Rd., Troy.

GRILL WOMAN FOR NIGHT shift, good wages, hospitalization, vacation with pay. Apply at Elias Brothers Big Boy Restaurant, Telegraph and Huron.

HELP BUSY MOTHER, live in, children welcome, $100 per mo. 624-1972.

HOSTESSES
THE EGG AND I
Has openings for experienced hostesses over 21, days, evenings and weekends. Apply in person, 2820 N. Woodward Royal Oak.

HOUSEKEEPER AND CHILD care, live in, weekends off. 626-1351.

HOUSEKEEPER WANTED, live in. 332-6456.

HOUSEKEEPER, BIRMINGHAM home, 5 days, Stay or leave after 5 p.m. Must drive. MI 6-1525.

HOUSEKEEPER: 5 days, Saturday and Sunday off, live in. Write Mrs. Hayward, 1800 Lincolnshire, Detroit, 48203.

HOUSEKEEPER, LIVE IN MOTHER home help with 3 school age children, after 5. 363-5412.

HOUSEKEEPER FOR 3 CHILDREN, 2 school age, Live in. 682-9343.

HOUSEKEEPERS
Steady job for the right person. EM 3-4121.

I AM A 3 year old little girl, I need someone to live in, care at MY house while mommy works. Please call Mrs. Ross at 394-0000 from 12-4 p.m.

IMMEDIATE OPENINGS
Registered Nurses
6603-8804
Licensed Practical Nurses
$450-$540
All 3 shifts, all departments.
Full time
Some weekends required.
EXC. BENEFITS
1. Individual Blue Cross paid after 1 yr.
2. Paid sick days
3. 6 paid holidays
4. 2 wks. paid vacation after 1 yr.
5. 3 wks. paid vacation after 5 yrs.
6. Paid Life Insurance
Please contact Personnel Dept., Pontiac Osteopathic Hospital, 50 N. Perry St., Pontiac, Mich., 48058. Phone 338-7271, ext. 263 or call ext. 363, Miss Mary Ann Clifton, Asst. Director of Nursing.

INSURANCE
Nolta Quail and Assoc., an established casualty agency in Birmingham is looking for a man to sell experienced casualty or fire and inland marine. Minimum information contact Mr. Guerber, 642-6140.

KELLY SERVICES
125 N. Saginaw
642-9690 338-0338
An equal opportunity Employer

Key Punch Operator
Need
EXPERIENCED OPERATORS
For immediate temporary assignments
All or part time
MANPOWER of Pontiac 332-8386

Key Punch Operator
Minimum of 2 years working experience on alphabetical and numerical. Liberal benefits.
PERSONNEL OFFICE
Smith, Hinchman & Grylls Associates, Inc.
3107 W. Grand Blvd.
Detroit, Michigan 48202
Phone 875-8100
An Equal Opportunity Employer

KITCHEN HELP, JACK'S Drive-In, 22 W. Montcalm.

KITCHEN AND PANTRY, Days or nights. Holiday Inn of Southfield, 26555 Telegraph Rd. (bet. 11 and 10 Mile Rd.)

KITCHEN HELP, DAY AND EVEning shift, hospitalization, paid vacation meals. Apply at:
ELIAS BROS.
BIG BOY RESTAURANT
Dixie Hwy. & Silver Lake Rd.

LADY FOR TYPING and detailed clerical work. Write post office box 232, Pontiac, Michigan giving full particulars.

LOUNGE WAITRESSES AND barmaid, exp. preferred but not necessary, will train, over 21. Apply in person after 6 p.m. Alrway Lounge, 4825 Highland Rd.

Help Wanted Female 7

LAUNDRY HELP, EXPERIENCE not necessary, sewing helpful, Pontiac Laundry, 340 S. Telegraph.

LPN
Full or part time, $3.15 per hour. EM 3-4121.

MATURE WOMAN TO hostess and supervise dining room to night shift, must have restaurant exp., call for appointment 334-4100, Big Boy Restaurant, Telegraph and Huron.

MEDICAL SECRETARY WITH dictaphone experience. Exc. working conditions. Salary open. Mrs. Hausman, Avon Center Hospital, 651-9381.

MEDICAL SECRETARY AND receptionist, bookkeeping experience. No Saturdays. Reply Pontiac Press Box C-19.

MEDICAL RECORDS clerk with dictaphone experience. Call Mrs. Hausman, Avon Center Hospital, 651-9381.

MIDDLE AGED LADY TO live in Light housekeeping for 2 people, 673-1341, after 2 p.m.

MOTHERS WITH CARS
Part time work during school hours taking orders and delivering Fuller Brush products. $15 per week, plus. North of M-59, phone Linda Kretz, 334-6481. South of M-59 phone Betty Owen, MA 6-6193.

Motherless Home
WORKING SON, ELDERLY DAD NEED A PLEASANT, CAPABLE, SETTLED LADY POSSIBLY IN HER 50S TO MANAGE THEIR NEW LAKE HOME. LOVELY QUIET SURROUNDINGS, CAR, ROOM, SALARY. CAR DESIRABLE NO LAUNDRY. DETAILS TO BOX 14 ORCHARD LAKE, MICH. 48033.

NEAT APPEARING PERSON to work in the salad department, 12 noon 8:30 p.m. Blue Cross, Christmas bonus, vacation with pay, MI 6-6188.

NURSE BOOKKEEPING machine operator, must be experienced, 623-1333 Waterford.

NURSES AIDE, 3 TO 11:30 p.m. shift, good personnel practices. EM 3-7161.

NURSE AIDES
All shifts. Good working conditions.

Help Wanted M. or F. 8

TELEPHONE SALES
RCA SERVICE COMPANY
Hiring part time sales person for follow up on established accounts. All company benefits. Including paid holidays and vacations. Salary, starting salary attractive. For personal interview, call Mr. Ricketts 335-6118
An equal opportunity employer

TIRED OF THE TIME CLOCK? Call Mr. Foley—York Real Estate, 674-0361.

TIRED OF JUST GETTING BY? Call Mr. Foley—York Real Estate, 674-0361.

TOP QUALITY All around presser, permanent, year round, only full time. Call Sylvan Cleaners, FE 4-9881

WANTED FULL TIME dependable presser for quality dry cleaning plant. Good pay. Paid holidays and vacations. Apply One Hour Martinizing Store in Miracle Mile Shopping Center, 2365 S. Telegraph, or call Mr. Moore, 332-1892.

Wanted Man or Woman FOR MOTOR ROUTE IN Bloomfield Hills Area at Once

APPLY TO Mr. Stier
PONTIAC PRESS
(Circulation Dept.)
WILLING TO INVEST JUST YOUR time? Call Mr. Foley—York Real Estate, 674-0363.

Sales Help Male-Female 8-A

A REAL ESTATE CAREER? IF YOU HAVE THE QUALIFICATIONS WE WILL PERSONALLY TEACH YOU THE REAL ESTATE PROFESSION FROM THE GROUND UP! EXTRA COMMISSION INCENTIVE PLAN AVAILABLE WITH EARNINGS UNLIMITED. FINE OFFICE. EXPERIENCED HELP FOR THE NEW PERSON. YOUR INQUIRY CONFIDENTIAL, INVESTIGATE THIS EXCITING FIELD!
Warren Stout, Realtor
1450 N. Opdyke Rd. FE 5-8165
Multiple Listing Service

BUILDER & REALTY, LTD.
Has openings for sales people full or part time, experience in new and used homes desired. ANDERSON GILFORD INC. OR 4-2141.

CLOSERS—LEADS, WEEKLY commission. OR 4-3119. A. D. Hoeg, 10 a.m.-12 noon.

DISSATISFIED
Need more money? Progressive real estate firm has openings for ambitious, sales people. Experience preferred, but will train if qualified. Call for appointment, call Mr. Conway, 681-0760.

FREEZER FOOD
SALESMEN — If you are not getting a well established program and 2 bills, a deal . . . drop in at 33170 Grodbeck at 14 Mile Rd. 334-4971 Detroit 371-2232.

GUARANTEED ANNUAL WAGE
Aggressive sales ability in Waterford-Clarkston area needs full or part time help, male or female. Headed immediately. Also need part exp. helpful but will train. Call Roger, 623-0702.

MEN-WANTED FOR verification work on pre-sold orders. Age no barrier. Car necessary. Telephone applications. Must have a dependable car. Full or part time. Draw plus commission and bonus. Exceptional earnings possible for hard worker. Call 338-1356 or apply Pontiac State Bank Bldg. Office 706 for interview.

OVER 25?
EARN WHILE YOU LEARN
REAL ESTATE, FREE CLASSES, start now. Some part time office work at our Union Lk. also our Dixie Hwy office for real estate experience only. Your choice of office. Phone Mr. Wurl at FE 3-7088.

RARE OPPORTUNITY
National firm seeks aggressive salesman 21-30 with management ability. Due to expansion, rare and exciting positions are available in Michigan. If hired you will receive thorough training with financial security. Our men earn $300 to $15,000 yearly. Immediate income will exceed $250 a week. (Not restricted to salary). Details explained in confidential interview. Call 353-7660.

REAL ESTATE SALES
Experienced or inexperienced man or woman. Train. We offer integrity and reputation. Fine working conditions and the chance to grow with a progressive company. For a personal interview ask for Mr. Deaver at 628-2548. Royer Realty, Inc Oxford, Mich.

Sales Representative

Outstanding opportunity for professional real estate sales representative. Full time position now open. Only those with experience need apply. Call Mr. Deaver for personal interview at:

ROYER REALTY, INC.
628-2548
823 S. Lapeer Oxford

SALESWOMAN
Holly Plaza Holly, Mich.
MI5 Goodrich, Mich.
TELEPHONE SALESWOMAN
Wanted. Age no barrier. No experience necessary. For educational purposes. Must have pleasant voice. Excellent office conditions. Beginning salary. Also guaranteed plus commission and bonus for 40 hours per week. Apply Pontiac State Bank Bldg. Office 706 or call 338-1356 between 9 a.m. and 9 p.m.

Sales Help Male-Female 8-A

SALESMEN WANTED TO sell envelopes in Detroit area. All sizes and styles. Our recent expansion program has opened unlimited opportunities for right man. Knowledge of printing or graphic arts helpful but not necessary. Detroit Tuller Envelope Company. TA 5-2700.

Employment 9

EX-SERVICEMEN
Wondering where to go? We have career opportunities in all fields.
INTERNATIONAL PERSONNEL
1080 W. Huron, Pontiac 334-4971

FEE PAID SALES
Mechanical-Industrial
Age to 33½. Experience with auto parts, small tools, conveyors, gears, pulleys, bearings, belts, fractional H.P. motors, electric motors, degree preferred.
INTERNATIONAL PERSONNEL

GENERAL OFFICE, GIRL Friday, light typing, interesting spot, good pay, $550. Carol Kendal, 334-2471, Snelling & Snelling.

GENERAL OFFICE—$400
Varied interesting duties for young H.S. G if you have 50 w.p.m. this top corp. will train you now. Mrs. Tanner.
INTERNATIONAL PERSONNEL
1880 S. Woodward B'ham 642-8268

INSURANCE SALES, BEST training program assures secure and income. $7,900 Call Kay Rand, 334-2471, Snelling & Snelling.

JR. ACCOUNTANT
$7,200—FEE PAID
Recently college grad with accounting or bus. degree, no exp. required, rapid salary increases and advancement. Mrs. Hope.
INTERNATIONAL PERSONNEL
1880 S. Woodward B'ham 642-8268

JOURNEYMAN MACHINISTS, age open, top wage, exc. growth co., liberal benefits, $7,900. Call Kay Rand, 334-2471, Snelling & Snelling.

MANGEMENT TRAINEES
to $7,200—FEE PAID
Unlimited potential for H.S.G. Exc. opportunity with a major national Corp. Call Mr. Moreen.
INTERNATIONAL PERSONNEL
1880 S. Woodward, B'ham 642-8268

MARKETING TRAINEE
$7400 PLUS—FEE PAID
Car, expenses and bonuses, solid training program. Solid advancement. Mr. Moreen.
INTERNATIONAL PERSONNEL
1880 S. Woodward B'ham 642-8268

MANAGER TRAINEE, FAST promotion in co., with all benefits, fee paid, $5500. Call Kathy King, 334-2471, Snelling & Snelling.

MEDICAL ASSISTANT, mature young person, some physical office, $400. Call Geri Kendal 334-2471, Snelling & Snelling.

PROGRAMMER TRAINEE
ELECTRONIC DATA PROCESSING
2 years college plus some accounting background, would like to interview. Progressive corp. with long range expansion program. Call Mr. Moreen.
INTERNATIONAL PERSONNEL

RECEPTIONIST FOR DOCTOR'S office, good working background, exc. location, $300. Call Kathy King, 334-2471, Snelling & Snelling.

SECRETARY—$450
ADVERTISING AGENCY
BIRMINGHAM AREA
Age 24-36. Type 50 W.P.M. shorthand 80. Responsible for talented young woman, new office. Hours and preparation of shows. FEE PAID. Mrs. Rosenthal
INTERNATIONAL PERSONNEL
1880 S. Woodward, B'ham 642-8268

TRAVEL CONSULTANT
BIRMINGHAM AREA
Light typing, interesting job and pleasant surroundings. Mrs. Tanner.
INTERNATIONAL PERSONNEL
1880 S. Woodward B'ham 642-8268

YOUNG TYPIST
BIRMINGHAM AREA
If you are H.S.G. and can type 50 w.p.m. you will be trained in general office duties. Mrs. Tanner.
INTERNATIONAL PERSONNEL
1880 S. Woodward, B'ham 642-8268

ATTENTION
Auto Mechanics
Acty—Arc Welding
Body Fender Repair
Enroll now—start training
DAY-NIGHT SCHOOL
Approved under GI Bill
MICHIGAN'S OLDEST
TRADE SCHOOL
WOLVERINE SCHOOL
1400 West Fort WO 3-0692

Instructions-Schools 10

ACCOUNTING
TYPING, MATH, LAW, ENGLISH AND SHORTHAND
REGISTER NOW FOR CLASSES
beginning March 18th.
MICHIGAN SCHOOL
OF BUSINESS
16 E. Huron 332-5898
Licensed by Mich. State Board of Education

VOICE, PIANO LESSONS, professional background. 634-7373.

Work Wanted Male 11

ALUMINUM HOUSES CLEANED, window, wall washing done, painting, interior and exterior. Garages basements cleaned. Light hauling. You're next. Gutters, screens cleaned. Ed 5-5897.

BASEMENTS, GARAGES cleaned, also light hauling by job or hour. 682-2491.

CARPENTERS, ROUGH, UNION Only. Work in all areas. 398-9222 bet. 9-5 p.m.

LIGHT HAULING
FE 3-8913.

PAINTING AND MISCELLANEOUS repair work by job or hour. 624-3814.

SCHOOL PSYCHOLOGIST desires Summer camp position, executive, public relations work. June-September. Reply to Pontiac Press Box C-7.

SMALL STONE BRICKS AND blocks and specializing in chimneys. 682-7667.

YOUNG MAN—HEAD of household—looking for permanent full time work. 338-8802.

YOUNG MAN DESIRES GAS station work or general labor. OR 3-3857.

Work Wanted Female 12

½ YEAR COLLEGE. Bookkeeping, typing, selling knowledge. Desire office or receptionist job. Willing to learn. 391-0910.

A-1 IRONING. DAY service. Maxine McCowan. FE 4-3867.

IRONINGS WANTED, in my home — 332-8299.

MATURE LADY WISHES care of children. Afternoons and eves. Best of refs. FE 4-8854. Light work.

MATURE RESPONSIBLE GAL Fri. day, general office skills, part time. Reply Pontiac Press Box C-6 Pontiac, Mich.

NURSE EXPERIENCED in sick or stroke patients 6 or 7 days a week. Report ref. or around surrounding area. One or two people. Live in. Reply to Pontiac Press Box Box C-15.

Work Wanted Couples 12-A

RETIRED COUPLE WANTING nice home rent free in exchange for taking care of elderly gentleman. 682-2491.

Business Service 15

INTERIOR AND EXTERIOR painting and decorating, carpentry work, 674-3658.

Dressmaking & Tailoring 17

DRESSMAKING AND alterations, 682-0401.

Income Tax Service 19

$3 FOR SHORT FORM, LONG form preparation, $5 each for. Taken home, slightly higher. E. Dunn & Co. 2094 Cass Lake Rd. 682-7581. No answer phone 683-5536 reverse charges.

54 UP, YOUR HOME OR our office. Keys Tax Service, FE 8-2297, 2620 N. Perry.

$4 UP, NOTARY PUBLIC
KEYS TAX SERVICE
Your home or our office
FE 8-2297 2620 N. Perry

$5 LONG FORM, PREPARED IN my office $5. Your home $7. None higher, except businesses. George E. Lyle, 673-1463.

ALL PERSONAL OR BUSINESS L. A. Slifer, 673-1932.

ALL BOOKKEEPING AND TAX SERVICES
William J. Sourlell, 12 yrs. exp. Formal training in Federal and State tax codes. Certificate from M.S.B. 6524 Williams Lk. Rd. 673-0074. 6074 Dixie Hwy., Drayton Plains 673-1582. 18 E. Huron. FE 5-5898.

FEDERAL AND STATE tax service, IN Lake Orion Area. 693-6013.

Want Ads for Action

Apartments, Unfurnished 38

Apartments, Unfurnished 38

Income Tax Service 19

FEDERAL AND STATE TAX. Walton and Opdyke area, FE 8-3447.

JOSLYN TAX SERVICE
1004 Joslyn
Next to UAW Hall
No appointment necessary
Open 9-6 FE 8-9764

Moving and Trucking 22

BASEMENTS AND GARAGES cleaned, light hauling. OR 3-8067.

Painting and Decorating 23

A LADY INTERIOR DECORATOR Papering. FE 8-8214

LADIES DESIRE INTERIOR painting. Reasonable. Free estimates. OR 3-8304 or OR 3-3956.

PAINTING AND PAPERING. You're next. Orvel Gilcomb, 673-0496.

Upholstering 24-A

SPRING SALES
On fabrics and upholstery, better than new at half the price. Call the experts at 335-1700 for FREE estimate in your home. Comi, 3814 Scholarcraft, Detroit.

Transportation 25

AAA CALIFORNIA, SEATTLE, Dallas, Top drivers. Insured Drivers, others, BR 2-5777, 16151 Grand River, Detroit.

GOING WEST. CADILLACS to Las Vegas, Reno, California, all points. Gas Allowance. FE 4-0808, 2 Detroit.

DRIVE NEW CADILLAC TO New York, gas paid. 363-9590.

DRIVE NEW CALIFORNIA Florida, New York, and all Points. New cars. Insured Driveaway System, 21250 Schoolcraft, Detroit. Phone 531-4090.

Wanted Household Goods 29

CASH FOR FURNITURE AND APPLIANCES, 1 piece or household. Pearl's. FE 4-7485.

HIGHEST PRICES PAID FOR good furniture and appliances, for what have you?
B & B AUCTION
5089 Dixie Hwy. OR 3-2917
WILL BUY OR SELL your furniture. Tyler's Auction, 7605 Highland Road. 673-9538.

Wanted Miscellaneous 30

BASEMENT DUG. 40x34'.
Phone 852-1111

COPPER, BRASS; RADIATORS; starters and generators, C. Dix-Auto Parts.

NEWSPAPER 85c PER 100 pound delivered. Also Cardboard. Paper & Metal Co. 414 E. Hudson, Royal Oak. LI 1-4020.

USED CONSTELLATION, looking mode Coronet, call 693-6922.

WANTED TO BUY: Walnut Trees, standing or cut. 628-4801.

VENEER BUYERS, pay top price. Brighton, 227-4961.

WANTED: AIR POWER hand tools, 887-5997.

WANTED: MODEL 64 Winchester, $175. Call 394-0376 collect anytime.

Wanted Money 31

SILVER CERTIFICATE bills — will pay top cash price — any quantity. Northwood Coin Shop 332-0222

Wanted to Rent 32

2 OR 3 BEDROOM unfurnished house. Waterford area. Write DU 3-4697 or write Capitol, Lincoln Park, Mich.

LARGE COUNTRY HOME 4 bedrooms, 2 acre or more with barn. FE 5-6377.

LOCAL STORE OWNER with children desires 3 bedroom home, preferably in Lake or with Lake Privileges. Rent $150. 332-8515 or 363-5320.

PLANT MANAGER DESIRES 4 bedroom house, or equivalent in or near Walled Lake area. Will lease or any other satisfactory arrangement. Call 624-1567, 8-4:30 p.m. weekdays.

RESPONSIBLE FAMILY OF 5 building new home desires 3 or 4 bedrm. home, about 9 mos. Highland-Milford area. 673-0277.

Share Living Quarters 33

IN ROCHESTER, BACHELOR age 36 willing to share new apartment with same. 651-9663 after 7:30 p.m.

LADY WISHES WOMAN TO share her home on Woodward. 332-0222

LAKE ORION, 2 gentlemen to share house with same. LI 7-0097, Royal Oak.

Wanted Real Estate 36

1 MILLION
Dollars has been made available to us to purchase land contracts and assume mortgages on homes and vacant property. We will give you cash for your equity. For prompt service the Mortgage man is available to you 24 hours per day, 7 days per week.
TED
McCULLOUGH JR.
674-2356.

1-50

HOMES, LOTS, ACREAGE PARCELS, FARMS, BUSINESS PROPERTIES, AND LAND CONTRACTS WANTED. (ALL) Realtor
1450 N. Opdyke Rd. FE 5-8165
Urgently need for immediate Sale!
Ponti-Bilt
Daily 'till 8
MULTIPLE LISTING SERVICE

2 TO 20 UNITS

We have an excellent buyer looking for apartment units from 2 to 20 families. We can give you a fast action if you have the right apartment. Call us today, you'll be glad you did!
Warren Stout, Realtor
Multiple Listing Service
1450 N. Opdyke Rd. FE 5-8165

ALL CASH
For homes anyplace in Oakland County. Money in 24 hours.
CHILDREN REALTY
674-4444

Wanted Real Estate 36

LISTINGS NEEDED FARMS-HOMES-ACREAGE RIDGEWAY, REALTOR
MLS 338-4066

LOTS WANTED
50 ft. or larger, any location. Call Bob.
YORK 674-0363

LOTS—WANTED IN PONTIAC Immediate closing. REAL VALUE REALTY, 647-6200

NEWLY MARRIED COUPLE wants starter home in Pontiac area. Will pay cash down. Appt. 338-6993.

RENT, LEASE OR BUY! — BUILDing with about 8,000 sq. ft. of floor space with parking for 40 cars. Northwest Oakland County. Contact Pontiac Press Box C-26.

SMALL FARM WITH WOOD, wood, or small lake for hunt club. Write BILL JENNINGS, 2481 Bond, Farmington, Michigan or call 476-5900.

Apartments, Furnished 37

1 BEDROOM EFFICIENCY apartment. $95. FE 8-2261 or FE 2-6393.

1 BEDROOM, MODERN, utilities paid, adults, $100 a month. 682-1428.

1 LARGE ROOM PRIVATE entrance and bath. 426 N. Saginaw.

2 AND 3 ROOMS, $80 per month. Clean. Adults only. 335-9785 Whittemore St.

2 ROOMS AND BATH, DEPOSIT, after 4 p.m., apply — 391-2502.

2 ROOMS AND BATH, child welcome, $70 per month. 682-4350 dep., inquire at 273 Baldwin. Call 338-6866.

2 ROOMS AND BATH. Main floor. Apply 134 N. Perry.

2 ROOMS FURNISHED, ON Watkins Lake, Waterford. Adults preferred, $135. Utilities, security deposit. 628-4801.

2 ROOMS, LOWER, $20 per week. 74 Close.

2 ROOMS, NEAR Fisher Body adults only. 334-3971.

2 ROOMS AND BATH, $80 wk. See 6 p.m. 24 Cass St.

2 ROOM BASEMENT NEAR Fisher Body, $50 dep., no drinkers, FE 4-7918.

3-ROOM, BIRCH PANELING, NEW Formica cupboards. From $28.50 week. $50 dep. No children, pets or drinkers. In City. 674-1581.

3 ROOMS AND BATH, baby house, 194 Going corner Williamston.

3 ROOM, BACHELOR, NICELY furnished, employed adults. All private, garage avail. until May. $100 month. 682-1428.

3 ROOMS, 1990 Willow Beach and Cass Lake. 682-1747.

3 ROOMS AND BATH. Clean, nicely furnished, adults only. 101 Washington.

3 ROOMS $30 A WEEK. $50 deposit, no pets. 682-9191.

3 ROOMS AND BATH, 1st floor, $25 deposit, FE 5-8413.

3, PRIVATE BATH and entrance Couple only. FE 2-5494.

3 ROOMS BATH, Union Lake Area, $30 week with utilities. Adults. 363-4645.

3 ROOM, OPDYKE NEAR Perry. No drinkers. Deposit. FE 5-9571.

3 ROOMS, FURNISHED, adults, no drinking, no pets, no smoking in bed, 47 Augusta Ave.

4 ROOMS, PRIVATE ENTRANCE. Adults only, ½ blk off of S. Marshall. 332-1004 Judson Ct.

4 ROOMS AND BATH, ADULTS only. 335-9760.

4 ROOMS AND BATH, child welcome, $35 per wk., with $75 dep. inquire at 273 Baldwin. Call 338-6866.

4 ROOMS AND BATH. Inquire at 736 W. Huron.

4 ROOMS AND BATH, $125 per month. $75 security dep. Apply 1121 Pontiac Lake Rd.

4 ROOMS AND BATH, lower, 191 Whittemore, utilities. Dep. and ref. required. 682-3085.

4 ROOMS AND BATH, upper, couple, 19 Short St.

A CLEAN, QUIET APARTMENT Elizabeth Lakefront, Attractive and completely furnished including TV, linens, etc. The best of everything. Terraced, boat, dock. Good water. Ideal for couple. Adult only. Including utilities. 682-2410, 682-2611.

ADULTS ONLY
290 N. PADDOCK

LAKE ORION, MODERN, adults only, $95 month. 693-6922.

NEWLY REMODELED, partly furnished, large 3 rooms, lower, private bath, 1 child welcome, $80 per wk., $75 dep. 335-7132.

NEWLY DECORATED 4 RM. apt. wall to wall throughout. FE 8-8926 or FE 5-5131.

NICE 3 ROOMS, PRIVATE bath and entrance, utilities furnished, baby welcome, $30 a week, $50 dep. FE 5-8413.

NICE EFFICIENCY apartment, just right for working person or teacher, all utilities furnished, dep. and ref. required. 3139 W. Huron. 338-2241 after 5 p.m.

PRIVATE CLEAN 4 ROOMS AND bath, couple, UL 2-1320.

Apartments, Unfurnished 38

1 APARTMENT UPPER, 4 rooms, Stove, refrigerator, utilities furnished, $95 plus deposit. FE 3-3018, evenings.

1-BEDROOM, STOVE, refrigerator, utilities, $100 month. $100 dep. 98 Meadow Brook.

1-BEDROOM, NEWLY FURNISHED, no children or pets. $135. Ideal for Gea Apts. 674-2887 or 673-8977.

1-BEDROOM NEAR Pontiac General Hospital. Adults only, ref. required. FE 5-2722 after 5 p.m.

1- 2-BEDROOM, NEW, NEAR MALL — Carpeted, Appliances, Air and sound conditioned. Rec. room. Adults, no pets. From $125. 682-4800.

2 ROOMS AND BATH. 1 adult. Clean. Now available. Stove, refrigerator included. Reas. rent. FE 4-2148.

2-BEDROOM, GROUND FLOOR, private entrance, near Bird Sanctuary, adults only, $65 month. 674-4865.

2-BEDROOM UPPER, CHILD welcome. $100 mo. Utilities furn. Downtown Rochester. Security deposit. 651-3598.

2 BEDROOM APARTMENT, FULL carpeted, Refrigerator and stove. 1 Welcome pets. $165. 417 Parkdale, Rochester. 651-7595.

2-1 BEDROOM APARTMENTS. 1 avail. approx. April 1 and 1 April 15. Applications now being taken. 44 Spokane. 332-4134.

3-BEDROOM, LAKE ORION, LAKEfront, adults, MA 5-2576.

3-ROOM 1ST FLOOR, mature party, dep. required. FE 8-6407.

3 ROOMS, NEWLY decorated. Pvt. bath. Spacious. $25 a wk. $50 dep. City. 674-4045.

3 ROOMS, PRIVATE entrance and bath, heat and hot water, stove and refrigerator furnished. FE 5-2632.

4-ROOM APT. AND bath, upper, near Oakland University. 338-6300.

4 ROOMS, PRIVATE ENTRANCE and bath, 3 children welcome. $100 mo. plus dpost. FE 5-7695.

4 ROOMS, $75 MONTHLY, also 2 rooms, furnished, $22.50 weekly, adults only. E. Pike. 674-1822.

4 ROOMS OVER 99 Waldo St. Completely redecorated, basement, garage, heat furnished. Ref. required. 682-2410.

Attractive 1 and 2 bedroom apartments for lease in Walled Lake area. $135-$150 a month. Carpeted, air-conditioned, hot water heat. All utilities furnished except electricity. 363-7000 9 a.m. to 5 p.m. and 624-0359 after 5 p.m.

Apartments, Unfurnished 38

AMERICAN HERITAGE APARTMENTS
NO VACANCIES
Now taking applications for new building to be completed by May. No children, pets. 3265 Watkins Lake Rd. 673-5168 bet. 4:30-8 p.m.

AVOID CROWDS! BOAT well, beach 1-bedroom. Adults, no pets. Elizabeth Lakefront. 5375 Cooley Lake Rd.

FIREPLACE PLUS ALL features found in other apts. Brand new Whispering Oaks 2001 Grand Hall Rd., Holly. You'll never find better for your money. 1-bedroom, $125, 2-bedroom with fireplace, $160. OR 3-8300.

IMMEDIATE OCCUPANCY
CORAL RIDGE APARTMENTS
Rochester's Outstanding Value
Featuring 1 and 2 bedrooms
Community Building and Swimming Pool

LOW LOW RENT FROM
$132.50
Limited number of furnished Apartments available

INCLUDED IN RENTAL
Completely carpeted, custom drapes, Hotpoint air conditioning, Hotpoint refrigerator, Hotpoint oven-range, basic blinds, plenty of parking, large closets, garbage disposal, laundry-storage space.

Directions: Turn west from Main St. at Second St. drive 2 blocks to Wilcox Rd. in Rochester.

Furnished model open daily 12-8 p.m. Phone 651-8866.

MODERN 5 ROOM TERRACE, stove, refrigerator, $150. See Manager, 2403 James K. Blvd. FE 2-6807.

NEW 2 BEDROOM APARTMENTS. Walled Lake area. Immediate occupancy. Fully carpeted. Heat furnished. Individual patio or balcony. 1-bedroom $145. 2-bedroom, $165. 624-3982 or 642-8267.

NEW DOWNTOWN MADISON APARTMENTS
Near J. L. Hudson-Sears new shopping center. Includes heat, gas for cooking, hot water, air conditioning, auto. fire alarm system, carpeting, luxurious kitchens, laundry facilities; oven, range, refrigerator, disposal, plus swimming pool and GE products. Large spacious rooms with ample closet space.

From $135
Models open 11 a.m. to 8 p.m.
IMMEDIATE OCCUPANCY
FURNISHED AND UNFURNISHED APARTMENTS AVAILABLE
GORDON-BEGIN CO.
14 MILE AT I-75
585-5120

NEW 1 BEDROOM DUPLEX, adults, Oxford area, call eve., 628-1880.

BLOOMFIELD MANOR
1 and 2 bedroom luxury apartments models open daily 1 to 6 p.m. 2720-2280 Woodward Ave. Call UN 4-7405.

NEW 2 BEDROOM apartments, 760 square feet, within walking to General Hospital. $135 per month. Call Broker, Tru-Kraft Homes Inc., 673-0331.

BLOOMFIELD ORCHARDS APARTMENTS
Ideally situated in Bloomfield-Birmingham area, luxury 1- and 2-bedroom apartments available for immediate possession from $125 per month including carpeting, Hotpoint, air conditioning and appliances, large family kitchens, swimming pool and sauna on site. All utilities except electric. No pets. Models open daily 9 to 6 p.m. Sunday, 12 to 6 p.m. Closed every day. For information: UN 4-0303. Mgr. 335-5070. FE 8-8070.
ORCHARD COURT APARTMENTS
2 bedroom apartments
Adults
Manager-Apt. 6, 19 Salmer

SMALL, 3 ROOM, modern, near downtown Pontiac. Middleaged or elderly preferred. No children. Rent reasonable. refrences. 682-3145.

SYLVAN ON THE LAKES
Immediate occupancy, 1 and 2 bedrooms. From $152. Children welcome. Phone 338-4480 or 335-9400.

SYLVAN VILLAGE
Lakefront, 2 Bedroom apartment completely furnished. Fireplace in living room, $135.00 per month plus utilities included. Prefer working couple in at least late twenties or middle aged couple. No children. Mrs. Green 682-3074.

UPPER 5 ROOMS AND bath, no pets, no children, $90 mo. plus sec. dep. UL 2-2342.

Rent Houses, Furnished 39

1 BEDROOM HOUSE in exchange for baby sitting. Mature salaried woman preferred. 625-1353.

2 BEDROOMS, FULL BASEMENT, $125 per mo. Sec. dep. Avail. Apr. 7th. FE 2-2031.

2 BEDROOM YEAR ROUND lake house, Pontiac Lake area, $100 month required, sec. dep., lease, after 3 p.m. MY 3-1016.

LOVELY 5 ROOMS and bath, garage, couple, $40 week. Util. included. $100 dep., FE 5-9178 or FE 3-2592.

Rent Houses, Unfurnished 40

2 BEDROOM TERRACE, East Boulevard South, with stove and refrigerator, must have good credit, sec. dep., $100. FE 2-5485.

3 BEDROOM BRICK RANCH, 2 car garage, close to Mall, $165 monthly, plus utilities, sec. dep., 1 year lease, call Detroit, 255-1809 for appointment.

4 ROOMS $75. 4430 Walton. Owner Box 93 Farmington.

EXECUTIVE RENTAL
Elegant large home, fully carpeted with 4-bedrooms, paneled family room with fireplace, 2 car attached garage in excellent Waterford Twp. area. Deposit and references required. $250 per month. THE FRED H. SMITH Co. 338-7846.

LUXURY TOWNHOUSE, Walton Blvd. across from Oakland University, 2504 Patrick Henry Dr., Pontiac Twp. 1 bedroom, range, refrigerator, carpeting, drapes, privt. parking, children welcome, 1 year lease, available April 1, $140 per mo., plus utilities. Call Roseville, 778-4623 after 5 p.m. for appointment to see unit.

VERY NICE 4 ROOM ON University Dr., just for retirees or couple, $90 per mo. 391-2556.

VERY SMALL 2 room house, lake privileges, Pontiac Lake area. Includes electricity and water. 682-2745.

Rent Lake Cottages 41

NEAR CLARKSTON, NICE lake front cottages, 2 bedrooms, private sandy beach, boat, 2 wks. or season. 625-1400.

SMALL COTTAGE. $85 per month. OR 3-4732. Call after 4 p.m.

Rent Rooms 42

1 CLEAN SLEEPING room for gentleman, private entrance, close to bus line. FE 4-0604.

2 ROOMS WITH COOKING, 1 sleeping room, man. 852-4959.

BEAUTIFUL ROOM FOR professional or student in fine home. Board considered. Reas. 673-1091.

LIVE IN DOWNTOWN Pontiac's Waldron Hotel, completely furnished rooms, rates begin at $21 weekly. Contact Mr. Shields, E. Pike St. or call 332-6991 bet. 9 a.m. and 5 p.m.

MODERN ROOM ON 1ST floor for working girl or woman, FE 8-8284.

NICE CARPETED ROOM, lake privileges. After 4:30, 674-1783.

PRIVATE ENTRANCE, PARKING, and bath, 3 children welcome. FE 3-7241 or FE 8-8512.

ROOMS AND WAGES FOR elderly retiree, for help around car lot, FE 5-3278.

SAGAMORE MOTEL, SINGLE OCcupancy, $30 per week, Maid service, TV, telephone. 789 S. Woodward.

SLEEPING ROOM for girl, close to Mall, bus, $15 wk. 334-8370.

SLEEPING ROOM for gentleman near Saginaw St. Pvt. home, Pontiac Press Box No. C-12.

SLEEPING ROOM IN PRIVATE home, near Pontiac Motor. FE 4-6703 or FE 2-3041.

Rooms with Board 43

1 OR 2 GENTLEMEN, HOME atmosphere. Fine food. 338-2255

ELDERLY MAN, Clean, quiet home in country. 628-5150.

PRIVATE ROOM, SOUTHERN cooking, home privileges. FE 4-8080.

ROOM AND BOARD, laundry, lunches packed, meals. FE 2-9430.

ROOM AND BOARD FOR convalescent with daytime job in exchange for light babysitting, eve., 335-7320.

Rent Farm Property 44

TO RESPONSIBLE PARTY 10 acre farm with house, 4 mi. N. of Pontiac on Dixie. Send replies to Pontiac Press Box C-42.

Rent Stores 46

20'x50'. PLENTY PARKING. For retail or storage. Call FE 2-5219.

SMALL SHOP

Adjacent to Cunninghams Miracle Mile Shopping Center.

Ideal for hosiery, millinery, or women's apparel 13'x65'.

Phone Miss Karnehm. 332-9200.

STORES 18 FEET wide will build to suit. Clothing store, floor covering, furniture store, hardware or drug store. Wilkin's Corners, 4135 Orchard Lake Rd., Orchard Lake.

Rent Office Space 47

AVAILABLE NOW IN ONE OF Rochester's finest and newest office and commercial center. Medical, professional, retail, business and commercial spaces. Plenty of free parking. Call 651-4576 or 731-8660.

COMPLETELY PANELED OFFICE space with separate private office and reception area. Call 338-1356. Utilities included — reasonable rental. Pontiac Baldwin Plaza. CALL LARRY TREPECK 674-3184.

DOCTORS, LAWYERS — BUILD to your specifications. 2403 James K. Blvd. Orchard Lake Rd., Orchard Lake.

Rent Business Property 47-A

1200 SQUARE FOOT building, 120' frontage on Dixie Hwy. N. of Walton. Will rent part) phone Mr. Bruton. MI 6-8500.

3300 SQUARE FEET, Industrial, 308 Bagley Ave. Call 682-2491 for appointment.

30,000 SQ. FT. BUILDING WITH 18 ft clearance, and railroad siding. O'Neil Realty OR 4-2222.

COMMERCIAL SPACE FOR rent, 24'x50'. Air conditioned. Ample parking. Heat furnished. 682-3100. Keego Harbor.

DOWNTOWN BIRMINGHAM area for lease. Offer suitable for clothing store to serve 100 persons. All equipment furnished, couple preferred. Must have good credit. 642-2530 Orchard Lake Rd., call 585-3617 after 5 p.m.

Sale Houses 49

1-4 BEDROOM, GAS HEAT, paneled kitchen cabinets, $10,900. $1,000 down. Located at 329 Auburn Ave. Imm. possession. Call OR 4-2441.

3 BEDROOM, basement, fenced yard. North side. By owner, $12,450. $3,000 down. 682-1428.

2, 3 AND 4 BEDROOMS, newly decorated, $49 down. We pay closing costs. Daniels Realty, 1220 S. Milford Rd. 685-1567.

2 BEDROOMS
Large living room, sun-room, full basement, gas heat, $500 down, Terms.

3-BEDROOM RANCH
Canal lot, paneling, stone 10x5x8 sun-porch, 2 car garage, $20,500, Terms.

FLATTLEY REALTY
620 COMMERCE RD., 363-6981

3 BEDROOMS, LARGE kitchen, glassed in porch, paneled sun room, 2 car garage, low price, privileges, $12,950, $2,000 down, land contract. 363-6630.

3 MODELS OPEN DAILY AND SUNDAY
Drive out M59 just west of Cass Lake Rd. to Candelstick, Directly across from Waterford Business Center.
DAN MATTINGLY
FE 5-9497 OL 1-0223

3 BEDROOM RANCH, CITY base-ment, 2½ car garage, corner lot, $20,500. Oxford Orion Area.

3 BEDROOM RANCH, 1½ HIGH, like new. By owner. 334-7677, 9 to 5

3 BEDROOM HOME, $9,840 on your lot anywhere in Oakland County. Bring your plans to Art Daniels Realty, 1220 S. Milford Rd. 685-1567.

3 Bedrooms

LOW DOWN PAYMENT
NO MORTGAGE COSTS
MODELS OPEN
285 Fisher
1:30 to 5 p.m. — 6-day week

WESTOWN REALTY
FE 8-2763 days
After 7:30 p.m. — UL 2-4677

3 ACRES — 5 bedroom farm colonial on Clarkston Rd., zoned commercial. 625-1400.

NEW RANCH—3 bedrooms, 2 baths, exposed basement, kitchen built-in, linen closets, gas heat, $19,500.

GREEN ACRES
1469 S. Lapeer Rd. Lake Orion

3 BEDROOMS, BATH, NICE through-out, $8,900 at 6% FHA, FE 5-1601.

3 BEDROOM RANCH, FORMAL dining room, inclosed carpeted breezeway, family room, all stainless steel kitchen built-ins, located on large wooded lot, lake privileges, $43,500, terms, 363-9411.

3-bedroom ranch with fourth bedroom finished in basement, convenient to shopping. 651-0148.

3 BEDROOM HOUSE IN country on 3 acres, $5,500, good terms.

80 acres, house, barn other buildings, $400 per acre.

40 acres, small woods, $7,500, .

40 acres, small woods, $7,500.

Many Small Farms and large dairy farms.

Over 3200 acres vacant land available, 5 to 400 acres.

Clair H. Sheradin
Peck Michigan Real Estate.
378-2161

3% BEDROOM BRICK house, Living room, dining room, kitchen, rec. room, 2 baths, screened porch, dishwasher, 2 car garage. Walk to Holy Name and downtown Birmingham, no agents, 647-5495.

4-BEDROOM BRICK, NEAT, Indian Village. Owner-335-9511.

4-H REAL ESTATE
ORION TWP.—3-bedroom ranch, 1½ car garage, alum. siding. Price $14,000, approx. $1400 down, PAYMENTS $82 PITI.

PASSED CLARKSTON — 5-room semi-ranch, 1-car garage, VA-FHA-Conv. $15,900, approx. $1300 down, low mo. payments.

5844 DIXIE HWY. 623-1400
AFTER 5 P.M.
OR 3-0453 EM 3-0148

5-ROOM BRICK, LAKE ORION area, from 2-8 p.m. 338-7325, after 5, 693-6386.

5 EAGER EATERS

Would have no problems in this delicious kitchen in this 3 bedroom bungalow. 1½ x 23' living room, paneled front porch, gas heat, full basement, 2 car garage, city conveniences — East side, $10,900. NO DOWN.

THE RIGHT KIND OF QUIET
Peace and quiet are part of the enchantment of "Rural Living" in acre or more Davisburg, with $1000 down, you can refill half you a basic 3 bedroom alum. home with basement on land contract.

HAGSTROM, Realtor
4900 W. HURON — MLS
OR 4-0353 EVES. FE 4-7005

7 ROOM HOME. Norton Ave. Very good condition. $11,500, terms.

6 ROOMS — on N. Saginaw St. with some terms — $16,000, terms.
WILLIS M. BREWER
REAL ESTATE
724 Riker Bldg. FE 4-5181

2660 WEST WALTON — 3 BEDROOM home with 1½ baths, full basement, with panelled recreation room, sun porch, garage, fenced rear yard, $28,500 on FHA Mortgage with $2400

Sale Houses 49

$11,900
ON YOUR LOT
NO MONEY DOWN
Over 1000 sq. ft., ceramic bath, spacious country kitchen, full brick front, custom built — not a prefab. Many more features.
HALLMARK HOMES, INC.
EM 3-9531 647-1991

A-1 CONDITION, CUSTOM BUILT 3-bedroom, 1½ bath, sunken living room, dining room U-kitchen with counter, professionally landscaped lot, access to golf course, view of 3 lakes, prime area of fine homes, sacrifice at $33,500. Call after 4:30, 673-6385.

AREA ROCHESTER
$600 down — 2 bedrm., porch, cute.
$1500 down — Auburn Hgts. area.
$2500 down — 3 bedrm. plus L.C.
$2500 down — 3 bedrm. Garage.
$7,500 down — 4 acres, 3 bedrm.
Nix Realtor
852-5375 651-0221
2046 S. Rochester Rd. Rochester

AT ROCHESTER. BY OWNER. Colonial triplex. 3-bedrooms, 2½ baths, 2 fireplaces, large lot, convenient to all schools and colleges. $37,500. 651-0762.

AT ROCHESTER
$25,900 — early new 3-bedroom quadlevel in the Hills of Rochester. Family room, fireplace.
$19,500—3 bedroom frame, 2 b/ths, basement, 2 car garage, on 2 lots.
$14,900—3 bedroom frame home, basement, gas heat, shade trees.
MILTON WEAVER, INC. Realtors
In the Village of Rochester
118 W. University 651-8141

AUBURN ROAD AREA
Sharp ranch with full basement, gas heat, carport. Newly tiled kitchen, carpeting & drapes. Extra down to qualified purchaser. Call:
YORK
WE BUY WE TRADE
FE 8-7176 FE 8-7176
1700 S. Telegraph Pontiac

AUBURN GARDENS
5 room ranch, full basement with gas heat. New carpeting, large dining room, new furnace, decorative necting bath. F.H.A. approved. Zero down. Balance like closing costs. Owners agent. 338-6952.

AVON TOWNSHIP
Possible 4-bedroom bungalow. Gas heat, 2½-car garage, extra large lot. Land contract terms. Zoned commercially. Call:
YORK
WE BUY WE TRADE
OR 4-0363 OR 4-0363
4713 Dixie Hwy. Drayton Plains

AVON TOWNSHIP
3 bedroom, large living room, full basement, 5 lots with many fruit and shade trees, attached garage and extra work shop. Only $10,950 on land contract.
TOM REAGAN
REAL ESTATE
2251 N. Opdyke 332-0156

Beauty-Rite Homes
5 new homes will be ready for you within 45 days. All are complete with storms and screens, streets, sidewalks, lake privileges, and community water. From $21,400 including lot.

HUNTOON SHORES
Drive 1½ miles North of M-59 on Airport Rd. turn right on Pleasant Drive to model. OPEN DAILY 3-4 p.m. Sat. & Sun. 1-6 p.m. Call 674-3136.

BEAUTIFUL 3 BEDROOM ranch, full basement 2 car garage, $16,950. Your lot. We have 4 lots available. Model open.
ANDERSON & GILFORD, INC.
Can make it all come true.
674-3141 673-8740

Bi-LEVEL
3 bedroom, 2½ baths, 2400 sq. ft., 15x30 family room, sewer, water, gas. Farmington Twp. $36,600.

2 STORY
4 bedroom, 2½ baths, 2250 sq. ft. sewer, water, gas. Farmington Twp. $36,600.

2 STORY
4 bedroom, 2½ bath, 2500 sq. ft., Commerce Twp. $34,000.

TYNESIDE HOMES
624-0900

BIRMINGHAM-BLOOMFIELD NEAT
3 bedroom ranch which has been newly decorated. Included are some carpeting and drapes. Garage plus carport which can be converted to a family room. $23,500.

LIKE NEW
This ranch has a paneled family room enclosed porch, excellent traffic pattern, 3 bedrooms, 2½ baths, 2 fireplaces, walkin closets. $40,500.

GOOD AREA
This 3 bedroom ranch is within walking distance to schools. Large kitchen with eating space, patio. $27,900.

SNYDER KINNEY & BENNETT
FRANKLIN VILLAGE MA 6-9600
BY OWNER: 3 BEDROOM home in Twin Lakes Subdivision. 363-9537, after 3:30 p.m.

BY OWNER
2 story aluminum sided home on Dwight. 3 bedrooms and bath up. Living room, dining room and kitchen down. Enclosed back porch. Full basement with finished recreation room. Gas heat. 1½ car garage. $16,950. By appt. only, no agents. FE 4-6019.

BY OWNER: 3-BEDROOM brick, Breezeway garage in 211s area. Carpeted. Blinds, storms and screens, cyclone fenced. Nice hedge and shrubbery. Lighted by mercury light. Nice neighborhood. $20,500. Ph: 623-0645. Shown by appointment. Gas heat.

CITY OF PONTIAC
Extra sharp ranch featuring a finished basement, carport, patio, awning, 2-car garage, 1½ baths. Near everything. Assume low $86.00 per month payment. Save closing costs. Call:
YORK
WE BUY WE TRADE
FE 8-7176 FE 8-7176
1702 S. Telegraph Pontiac

CLARK
LAKE FRONT: PRICE REDUCED: 5-room bungalow with 20 ft. living room, good size kitchen, F.A. heat, knotty pine walls, also 12 x 27 ft. den. 2-car garage. Full price $15,950. Contract or mortgage terms. Will consider trade.

EAST CITY: $330 down plus mortgage costs. Six-room home with full basement, plastered walls, carpeting, drapes included. 3 large bedrooms, family size dining room, 1½ baths, 2-car garage. Price $11,450. F.H.A. or G.I. terms.
CLARK REAL ESTATE
1362 W. HURON ST. FE 5-7888
Multiple Listing Service

Sale Houses 49

BY OWNER, 3 bedrooms, asking price—$23,000, in Milford, 684-0473.

BY OWNER. LARGE brick lake front home. $32,000. Call 678-2139.

CLARKSTON
Charming Early American frame home located in the village. 3 bedrooms, large living and dining rooms in good condition throughout. Will be available by appointment to see this 100 year old beauty. $28,500 and contract.

2 STORY
Elegance on 2 choice lots. This large home is in beautiful Seminole Hills features 3 ample bedrooms, floored attic, fireplace in living room, separate dining room, beautifully landscaped lot, access to golf course, view of 3 lakes, prime area of fine homes, sacrifice at $33,500. Call after 4:30, 673-6385.

AREA ROCHESTER
$600 down — 2 bedrm., porch, cute.
$1500 down — Auburn Hgts. area.
$2500 down — 3 bedrm. plus L.C.
$2500 down — 3 bedrm. Garage.
$7,500 down — 4 acres, 3 bedrm.
Nix Realtor
852-5375 651-0221
2046 S. Rochester Rd. Rochester

AT ROCHESTER. BY OWNER. Colonial triplex. 3-bedrooms, 2½ baths, 2 fireplaces, large lot, convenient to all schools and colleges. $37,500. 651-0762.

AT ROCHESTER
$25,900 — early new 3-bedroom quadlevel in the Hills of Rochester. Family room, fireplace.
$19,500—3 bedroom frame, 2 b/ths, basement, 2 car garage, on 2 lots.
$14,900—3 bedroom frame home, basement, gas heat, shade trees.
MILTON WEAVER, INC. Realtors
In the Village of Rochester
118 W. University 651-8141

AUBURN ROAD AREA
Sharp ranch with full basement, gas heat, carport. Newly tiled kitchen, carpeting & drapes. Extra down to qualified purchaser. Call:
YORK
WE BUY WE TRADE
FE 8-7176 FE 8-7176
1700 S. Telegraph Pontiac

AUBURN GARDENS
5 room ranch, full basement with gas heat. New carpeting, large dining room, new furnace, decorative necting bath. F.H.A. approved. Zero down. Balance like closing costs. Owners agent. 338-6952.

AVON TOWNSHIP
Possible 4-bedroom bungalow. Gas heat, 2½-car garage, extra large lot. Land contract terms. Zoned commercially. Call:
YORK
WE BUY WE TRADE
OR 4-0363 OR 4-0363
4713 Dixie Hwy. Drayton Plains

AVON TOWNSHIP
3 bedroom, large living room, full basement, 5 lots with many fruit and shade trees, attached garage and extra work shop. Only $10,950 on land contract.
TOM REAGAN
REAL ESTATE
2251 N. Opdyke 332-0156

Beauty-Rite Homes
5 new homes will be ready for you within 45 days. All are complete with storms and screens, streets, sidewalks, lake privileges, and community water. From $21,400 including lot.

HUNTOON SHORES
Drive 1½ miles North of M-59 on Airport Rd. turn right on Pleasant Drive to model. OPEN DAILY 3-4 p.m. Sat. & Sun. 1-6 p.m. Call 674-3136.

BEAUTIFUL 3 BEDROOM ranch, full basement 2 car garage, $16,950. Your lot. We have 4 lots available. Model open.
ANDERSON & GILFORD, INC.
Can make it all come true.
674-3141 673-8740

Bi-LEVEL
3 bedroom, 2½ baths, 2400 sq. ft., 15x30 family room, sewer, water, gas. Farmington Twp. $36,600.

2 STORY
4 bedroom, 2½ baths, 2250 sq. ft. sewer, water, gas. Farmington Twp. $36,600.

2 STORY
4 bedroom, 2½ bath, 2500 sq. ft., Commerce Twp. $34,000.

TYNESIDE HOMES
624-0900

BIRMINGHAM-BLOOMFIELD NEAT
3 bedroom ranch which has been newly decorated. Included are some carpeting and drapes. Garage plus carport which can be converted to a family room. $23,500.

LIKE NEW
This ranch has a paneled family room enclosed porch, excellent traffic pattern, 3 bedrooms, 2½ baths, 2 fireplaces, walkin closets. $40,500.

GOOD AREA
This 3 bedroom ranch is within walking distance to schools. Large kitchen with eating space, patio. $27,900.

SNYDER KINNEY & BENNETT
FRANKLIN VILLAGE MA 6-9600
BY OWNER: 3 BEDROOM home in Twin Lakes Subdivision. 363-9537, after 3:30 p.m.

BY OWNER
2 story aluminum sided home on Dwight. 3 bedrooms and bath up. Living room, dining room and kitchen down. Enclosed back porch. Full basement with finished recreation room. Gas heat. 1½ car garage. $16,950. By appt. only, no agents. FE 4-6019.

BY OWNER: 3-BEDROOM brick, Breezeway garage in 211s area. Carpeted. Blinds, storms and screens, cyclone fenced. Nice hedge and shrubbery. Lighted by mercury light. Nice neighborhood. $20,500. Ph: 623-0645. Shown by appointment. Gas heat.

CITY OF PONTIAC
Extra sharp ranch featuring a finished basement, carport, patio, awning, 2-car garage, 1½ baths. Near everything. Assume low $86.00 per month payment. Save closing costs. Call:
YORK
WE BUY WE TRADE
FE 8-7176 FE 8-7176
1702 S. Telegraph Pontiac

CLARK
LAKE FRONT: PRICE REDUCED: 5-room bungalow with 20 ft. living room, good size kitchen, F.A. heat, knotty pine walls, also 12 x 27 ft. den. 2-car garage. Full price $15,950. Contract or mortgage terms. Will consider trade.

EAST CITY: $330 down plus mortgage costs. Six-room home with full basement, plastered walls, carpeting, drapes included. 3 large bedrooms, family size dining room, 1½ baths, 2-car garage. Price $11,450. F.H.A. or G.I. terms.
CLARK REAL ESTATE
1362 W. HURON ST. FE 5-7888
Multiple Listing Service

Sale Houses 49

INCOME—HOME — 4 rooms each. $7900. Terms. FE 4-2131.

IVAN W.
SCHRAM
SHARP
3-bedroom ranch, large living room, neat kitchen and dining area. Full clean basement with gas furnace. Nice landscaped yard with shade trees. 1½ car garage. Excellent location. Walk to all schools. Only $3,200 cash down to land contract.

List With SCHRAM
And Call the Van
OPEN EVES. AND SUN.
101 LONSDALE AVE. FE 5-9471
REALTOR MLS
Serving Pontiac area for 20 yrs.

JOSE LAKE JUST NORTH AND West of Hale. Story and one half starter home. Exterior finished with alum. siding, some furnishings. Good lake privileges, $5500. With $200. down, $50 per mo. ins. fra Scofield Realtor, Hale, 728-2662.

LAKE OAKLAND HEIGHTS
By owner, 3-bedroom brick ranch, full basement, attached 2½ car garage, private beach, carpeting, fenced yard. 674-3355. No agents.

LUXURIOUS LAKE LANDSCAPED home with lake privileges in Waterford Hill area. 3-bedrooms, family room, 2 baths, kitchen with room and large den. Massive fireplace, attached garage with stone fireplace and barbeque grill, second kitchen and laundry shelter. Fireplace in living room and den. 2 baths, large 2 car heated garage with automatic doors, stereo and intercom throughout. Newly carpeted and attractively draped throughout. A real buy. 623-0819.

NELSON
BUILDING COMPANY
NEW ON MARKET, charming older home well maintained. Bloomfield Kirk in the Hills, ¼ of an acre, nearly 2,000 sq. ft., low taxes, Bloomfield schools. $36,900. By owner, call after 4 p.m. weekdays for appointment, 338-5440.

Clarkston Real Estate
9856 S. Main MA 5-5821
COLONIAL IN ROCHESTER AREA
Almost 2 full baclaes rolling green acres enhance the beauty of this custom built brick colonial with 3 bedrooms and den. Warm inviting fireplace, 2½ baths, built-ins in kitchen, finished basement, 2½ car garage. Ask for No. 670. Agent 731-1010.

Crestbrook MODEL OPEN
DAILY 12-8
3-bedroom, family room and 2-car garage, priced at only $16,900 plus lot. Located in new sub with paved streets, curb, gutter, sidewalks and city water. Drive out M59 to Crescent Lake Road, turn right to Crestbrook Street and model.

DON
GIROUX
REAL ESTATE
4511 Highland Road (M-59) 673-7837

ELIZABETH LAKE AREA
Lovely 3-bedroom ranch, lake privileges and dock. Aluminum siding, full basement, panel and ceramic bath, sunken living room, slate foyer, garage, corner lot. Many extra features that you will appreciate. Shown by appointment.
ANDERSON & GILFORD INC.
674-3141 682-1872

FINE NEW HOMES By
ROSS
2 WEEKS POSSESSION ON SOME COLONIALS, RANCHES, SPLIT LEVELS.

From $31,500
Including lot
$3,100 down plus closing costs
LAKELAND ESTATES
Golf, tennis 10 miles of water sports, private beach on Dixie Hwy. 4-10 miles past Walton Blvd. Turn right at Parade of Homes sign.
MODELS, CALL 623-0670
1941 S. TELEGRAPH RD. FE 4-0591

FIRST OF VALUE
Cease
RENTING
$78 Mo.
Excluding taxes and insurance
ONLY
$10 Deposit
WITH APPLICATION
3-BEDROOM HOME
GAS HEAT
LARGE DINING AREA
WILL ACCEPT ALL APPLICATIONS FROM ANY WORKERS, WIDOWS OR DIVORCEES.
PEOPLE WITH CREDIT PROBLEMS AND RETIREES ARE OKAY WITH US.
OPEN DAILY AND SAT. AND SUN. or come to
290 W. Kennett
Near Baldwin
REAL ESTATE ONE
For Immediate Action Call
FE 5-3676 642-4220

GAYLORD
FOR PARTICULAR PEOPLE. This beautiful 20 acre building site west of M-24 between Pontiac and Lake Orion. Call MY 2-2821, FE 8-9693.

3 NEW HOMES under construction in Oxford-Orion area. Ready for occupancy soon. Finished or decorated to suit. Call MY 2-2821, FE 8-9693.

GAYLORDS INC.
2 W. Flint St. Lake Orion
MY 2-2821 693-2

HAROLD R. FRANKS, Realty
3 BEDROOM
Brick ranch, 1½ baths, fireplace, built-ins in kitchen, 2 car garage, 1 acre lot with trees. Waterford Twp. $24,500, $5,000 down on land contract.
Everett Cummings, Realtor
2583 UNION LAKE ROAD
EM 3-3208 363-7181

HITTER
PRICE REDUCED—on this 2 family income all finished, full basement, gas heat, good rental. $16,000. TERMS.

NEAR UNION LAKE—near 4 rooms and bath, nice lot. $9,500, land contract terms.

WE BUILD—3 bedroom ranchers with full basements, alum. siding. On your lot or ours. To see the model call HITTER REALTY, 3792 Elizabeth Lake Rd. 682-8080, after 2 p.m. 682-6427.

IRWIN
NORTH END
3 bedroom bungalow situated near schools with gas heat. Has lovely carpeted living room and is very nice throughout. Don't miss this one.

McCONNELL SCHOOL AREA
3 bedroom family home with full basement, auto oil heat and garage. Good location for school. Can be bought on FHA terms.

CRESCENT LK. AREA
2 bedroom home with basement, carpeted living room and has garage. GI terms.

GEORGE IRWIN, REALTOR
MULTIPLE LISTING SERVICE
298 W. Walton FE 2-7883

Sale Houses 49

SPICK AND SPAN
2-story older remodeled home, near shopping, schools and Pontiac GM plants. 2 bedrooms, living room separate dining room, full basement. Early occupancy. $12,900.

HEARTHSIDE REALTY
2167 Orchard Lk. Rd.
334-3593 T 334-3594

SYLVAN LAKE
SAM WARWICK has 3-bedroom frame, 1½ baths, garage, finished recreation room, reconditioned, beautiful surroundings. 1 & 4 S. Lakeland. $17,750. Show anytime. 682-2820.

SYLVAN LAKE
SAM WARWICK—has 5 bedroom custom bi-level, 4 full baths, 2 isolated alum-a-vue windows, real plaster, all city services, lake privileges. 1935 Sherwood Rd. OPEN SUNDAY 2-5 P.M.—SHOW ANYTIME. 682-2820.
Also 3 bedroom ranch—1 yr. old, $21,500.

SYLVAN LAKE AREA—Open daily. Brick ranch, 1½ baths, redecorated in and out, sewer, water, etc. $18,900. terms. 2563 Ivanhoe. UN 3-2967.

TUCKER REALTY CO.
903 Pontiac State Bank 334-1545

VACANT
PONTIAC MALL AREA
4 bedroom layout, full basement, carpeted throughout, gas heat and copper plumbing. Take over 3¼ per cent mortgage. Save closing costs. Owners Agent 338-6993.

VACANT
F.H.A. approved, 5 room ranch, full basement, garage. Zero down. About $450 closing costs. Owners Agent 338-6952.

VACANT
ELIZABETH LAKE ESTATES
4-bedroom layout with family room, 2½ baths and full basement, Carpeted throughout, gas heat, Aluminum siding for warmth and save closing costs. Owners agent. 674-1649.

VACANT
AUBURN RD. AREA
5-room asbestos ranch, full dining room, garage plus basement. Zero down. Owners agent. 674-1695.

VISTA VILLA
Outstanding brick ranch, full basement, gas heat, 2-car attached garage, 80' landscaped lot, double vanity bath. Large kitchen. Priced for quick sale. Call:
YORK
WE BUY WE TRADE
OR 4-0363 OR 4-0363
4713 Dixie Hwy. Drayton Plains

New Model
OPEN 1-4 SAT., SUN.
3-BEDROOM BRICK TRI-LEVEL on Williams Lake Rd. 1½ baths, part of Union Lake Village. Choice of 3 elevations. $19,400 to $20,200 plus lot.
ALSO WELL
3-BEDROOM TRI-LEVEL with 1½ car garage. $13,600 plus lot.

3-BEDROOM RANCH with 2-car garage. $15,700 plus lot.

STATELY 4-BEDROOM COLONIAL with 2½ baths, formal dining room and family room. $27,500 plus lot.

Let us dispose of your present home and place you in a new home for 1968.

J. C. HAYDEN, Realtor
363-6404 10725 Highland Rd. (M-59)
1½ mile west of Oxbow Lake

ON YOUR MARK . . .
Get set . . GO! For this very neat 3-bedroom bungalow, full tiled basement, city water, large fenced yard, in an extremely pleasant area of Royal Oak. You'll decide on $17,500.

RAY
689-0760
We Can Trade
OPEN DAILY
Walter's Lake Area
Clarkston School District
LAKE HOME SITES
Trees plus beautiful view

FOR IMMEDIATE OCCUPANCY
$20,000. Cash, with new 3½ baths, beautifully decorated, full basement, gas heat, PRICED AT $26,000. Call us with one of the most outstanding views in Oakland County.

Dir.: Clarkston-Orion Rd., to North Eston Rd., 5 blocks to Algonquin, blocks to Thendara to Model for your selection.
SYLVAN REALTY
673-3488 682-2300

PRESTON
BUILT-HOMES
AND REALTY
673-8811
RANCH HOME on 2½ acres, beautiful yard, 2 tile baths, 3 bedrooms, 2 natural fireplaces, finished basement, attached 2 car garage. $39,000. OR 3-5136 or FE 8-0431.

RETIRING SPECIAL
Neat and clean ranch with full basement, new gas furnace, new carpeting. Car garage 15x22 living room 0 down, about $70 per month. Owner's agent, 674-1698.

YOUNG-BILT HOMES
REALLY MEANS BETTER BILT
Russell Young, 334-3830
5394 W. Huron St.

ZERO
That's how much down payment you need for this fine frame home in Troy. Extra large lot. Full basement, garage, corner lot in heavily treed area and updated kitchen. $12,500 your terms.

RAY
689-0760
IRWIN
DUPLEX:
Double Value: Consisting of 6 bedrooms, 2 baths each unit. Located in a good renting area. Walking distance to shopping. Very good condition. Call for details about this property today.

CLINTON RIVER DRIVE:
For those who like an older home & clean country air, we have the answer. On the first floor is the living room with fireplace, D. R. & kitchen, lots of cabinets. Two bedrooms & bath. Full basement. Gas heat. Large attached garage & enclosed back porch. Large lot with lovely trees. Fenced yard. Why wait? Call now.

BUYING OR SELLING CALL
JOHN K. IRWIN & SONS
813 West Huron Since 1925
FE 5-9446 After 5 PM FE 5-0483

EASTHAM
PONTIAC KNOLLS
This clean and sharp 3 bedroom ranch is being offered at $16,500. It has a full basement and nicely landscaped corner lot. You'll have to see this home to appreciate it. WE TRADE.

A GOOD INCOME
Can be realized by the owner of this 3 family home. It is grossing $250 per month and at $12,500, on a land contract you can not go wrong. CALL TODAY.

NEWLY LISTED
Here is a 3 bedroom story and a half home in large attractive room, full basement, 1½ car garage, located in the Pontiac Northern area that has a lot to be offered for just $11,500. No money down for eligible buyer.

STOP AND LOOK
At this 2 bedroom bungalow with full basement and gas heat, located in a convenient city neighborhood as it can be purchased on a land contract or G.I terms. Selling for $8,900.

Bill Eastham, Realtor
5090 Highland Rd. (M59) MLS
WATERFORD PLAZA
674-3126

Sale Houses 49

WARDEN
NEAR NORTHERN HIGH
Immaculate 3 bedroom bungalow on completely fenced lot. Has new carpeting, paneled walls, all aluminum Florida room, gas heat, paved drive. A good buy at $14,500 with terms.

LOTUS LAKE
A sharp 3 bedroom ranch on paved street with full basement and attached garage. Has carpeting, built-in oven and range, beautiful paneled rec. room with bar and sound system. Wonderful lake privileges. A most desirable home at $24,900 with terms.

WARDEN REALTY
3434 W. Huron, Pontiac 333-7157

LAZENBY
NEW RANCHER
3 BEDROOMS — FULL BASEMENT
1½ BATHS — LIVING ROOM
SEPARATE DINING—PANTRY
IN KITCHEN
all 3 bedrooms are over 14' dining room, sliding door-wall off dining room to patio, aluminum siding on the exterior

On your lot or ours, 10 per cent dn. plus closing costs. We will guarantee you a sale price or will take your equity or home on trade.

NEARLY NEW
Dixie and Kennett Rd. 3 bedroom ranch, 2 years old. Newly carpeted living room and hall, gas heat. Nice size lot, partly fenced. This one won't last.

WATERFORD TWP.
Income, commercial, lake front, Drayton Plains area. This 3-story brick apartment building has an extra large lot. An excellent investment and could be used for apartments with future commercial possibilities. On busy highway, over 100 ft. frontage. Close to all the best lakes in Oakland County. Priced at $27,500 with land contract terms.

ROYCE LAZENBY, Realtor
Open daily 9 a.m. 'til 10
4626 W. Walton — OR 4-0301

MILLER
AARON BAUGHEY REALTOR
OAKLAND UNIVERSITY AREA. 3-bedroom ranch in excellent repair. Carpeted living room, large kitchen with eating area. Tiled bath, fenced yard. $12,450 on land contract with payments of $80 monthly including interest and insurance.

FAMILY HOME 3-bedroom in excellent repair. Fireplace and carpeting in living room, formal dining room, nice kitchen, full basm't, with finished rec. room. Garage and attractive green house with auto heat. Lovely describes this home. $16,750 on easy terms.

$450 DOWN NO OTHER COSTS. West side. 7 rooms, 1½ baths, carpeting, full basm't, steam heat, 2-car garage. Very clean and modern.
FE 2-0262
670 W. HURON OPEN 9 to 9

VON
WE BUILD
3 bedroom ranch homes starting at $12,308
Aluminum siding
Kitchen cabinets galore
Full basements
No. 1 oak flooring
½" DRYWALL
Insulated walls and ceiling
Aluminum shutters
Storms and screens
Ceramic tile in bath
Vanity
Colored bath fixtures
Aluminum windows
Gas forced air furnace.

VON REALTY
REALTOR
In the Mall MLS Room 110
682-5802 FE 5-9000

WALLED LAKE AREA
Like new 3 bedroom ranch, 80x150 fenced landscaped corner lot. Attached garage, tiled bath, basement, family room with fireplace, carpets, drapes, dining area and screens, extras, $21,500. Immediate occupancy. FE 4-2262, no realtors.

WATERFORD HILL
3-bedroom ranch, 2½ baths, dining room, family room and living room with fireplace, full basement, recreation room, spacious lot with loads of shade, $40,000.00.

AL PAULY
4516 DIXIE, REAR
OR 3-3800 EVES. 673-9272

WATERFORD RANCH
Beautiful 3 bedroom home in West suburban area. Includes plastered walls, hardwood floor, fireplace, carpeting, e n c l o s e d patio, basement, 2 car attached garage. Excellent condition inside and out. Large lot. Terms to suit. Call OR 4-0306.

J. A. Taylor Agency, Inc.
7732 Highland Rd. (M59) OR 4-0306
Open daily 9 a.m. Sun. 1-4.

WEST SIDE 4-bedroom brick colonial 26' formal living room, fireplace, formal dining room, large kitchen with built-ins, sunroom, porch, rec room and basement, 2 car garage. $23,900. For appointment 332-0319.

SWAYZE-LEWIS REALTY
389 Whittemore 338-0325

YEAR AROUND HOME ON Long Lake. 2-bedroom home in living room. By owner. 363-0836.

YOUNG-BILT HOMES
REALLY MEANS BETTER BILT
Russell Young, 334-3830
5394 W. Huron St.

ZERO
That's how much down payment you need for this fine frame home in Troy. Extra large lot. Full basement, garage, corner lot in heavily treed area and updated kitchen. $12,500 your terms.

RAY
689-0760
IRWIN
DUPLEX:
Double Value: Consisting of 6 bedrooms, 2 baths each unit. Located in a good renting area. Walking distance to shopping. Very good condition. Call for details about this property today.

CLINTON RIVER DRIVE:
For those who like an older home & clean country air, we have the answer. On the first floor is the living room with fireplace, D. R. & kitchen, lots of cabinets. Two bedrooms & bath. Full basement. Gas heat. Large attached garage & enclosed back porch. Large lot with lovely trees. Fenced yard. Why wait? Call now.

BUYING OR SELLING CALL
JOHN K. IRWIN & SONS
813 West Huron Since 1925
FE 5-9446 After 5 PM FE 5-0483

EASTHAM
PONTIAC KNOLLS
This clean and sharp 3 bedroom ranch is being offered at $16,500. It has a full basement and nicely landscaped corner lot. You'll have to see this home to appreciate it. WE TRADE.

A GOOD INCOME
Can be realized by the owner of this 3 family home. It is grossing $250 per month and at $12,500, on a land contract you can not go wrong. CALL TODAY.

NEWLY LISTED
Here is a 3 bedroom story and a half home in large attractive room, full basement, 1½ car garage, located in the Pontiac Northern area that has a lot to be offered for just $11,500. No money down for eligible buyer.

STOP AND LOOK
At this 2 bedroom bungalow with full basement and gas heat, located in a convenient city neighborhood as it can be purchased on a land contract or G.I terms. Selling for $8,900.

Bill Eastham, Realtor
5090 Highland Rd. (M59) MLS
WATERFORD PLAZA
674-3126

Sale Houses 49

SHINN
REALTOR
STATION GARAGE BUSINESS: Nice clean two Bay Garage, current drive, 5,000 gallon gas supply, two hoists, plenty of other good features on land contract. Don't miss this one. Past two years had excellent income.

THIS IS IT. Clean home, gas heat, near shopping, only $900 down. Call for appointment.

COMMERCIAL PROPERTY. Commercial property available sites on main traveled streets. Call for information.

WIN WITH SHINN
83 N. Telegraph
338-0363 Open 9 till 9

BIRMINGHAM-BLOOMFIELD
UNUSUAL FRANKLIN VILLAGE TWO-STORY HOME! A spectacular home with a dramatic living room featuring a beautiful fireplace flanked by cupboards. The kitchen a striking background to display culinary utensils on one side, and formal dining area. Living area fireplace on the other. The area also features a dramatic overlook of the extensive view from the front of the home. Each acre lot also has another fireplace for your winter evenings. One-bedroom and bath down stairs, plus an interesting suite arrangement of rooms on the second floor. Come to see this while it's still available!

BENJAMIN & BISHOP, INC.
259 S. Woodward B'ham.
MI 4-3232 JO 4-5728

Wideman
WATKINS LAKE FRONT
Bungalow, beautiful lake view featuring large 24' living room with fireplace, 24 ft. enclosed cut stone porch, gas forced air heat, 1½ car garage 125 ft. lake front trees and shrubs galore. Excellent sand beach you will enjoy every water sport here, near school and shopping Center. Only $26,900. terms, call for appointment.

ST. MIKE'S
AND PONTIAC NORTHERN DISTRICT, and walking distance to all your shopping needs. Family room, large dining room, step saving kitchen, log cut cupboards. Attached gas FA heat, 2 car garage. CALL FOR FULL DETAILS.

I. O. WIDEMAN, REALTOR
42 W. HURON ST. 334-4526
EVES. CALL 335-8669

GILES
NOTHING DOWN
Yes, all mortgage costs paid by owner on this clean 2 bedroom home on south side. Aluminum siding, panelled interior, gas heat, aluminum siding.

HOME AND BUSINESS
6 rooms — 3 bedroom home with conventional style rooms, full basement, gas heat, like new aluminum siding on front. Also a garage on back of property for extra income, property zoned commercial, call for more information.

Claude McGruder
Realtor
21 Baldwin FE 5-6175
Multiple Listing Service Open 9-9

TIMES
WATERFRONT
To offer and Sylvan Lakes is offered with the purchase of this 6 room bi-level home with walk-out family room, 2 car garage, formal dining rea, 2 full baths and many more features. Just the first floor plus large lot with 80' on the water. Only $29,500 and we can arrange the moderate financing.

WHIPPLE LAKE
Privileges is your forte when your address is changed to this 1½ story home with stone and aluminum siding, 2 full baths, plastered walls, stone fireplace, 2 car garage, 2 car garage, 100x275' lot, also included in home wall to wall carpeting, plastered walls, oak flooring, plus built-in appliances. Call today for the full particulars.

80 ACRES
Of complete privacy can be yours with the purchase of this 8 room colonial home on paved street. Completely modern and in good condition. Barn 28x46 with basement and stalls for 4 and shed and garage. Excellent opportunity for a young family to purchase this farm 29 miles from Pontiac for the price of vacant acreage closer in. Call now for more information.

WHEN YOU SEEK OUR SERVICE YOU
"JOIN THE MARCH OF TIMES"
Times Realty
5890 DIXIE HIGHWAY
623-0600 REALTOR Open 9-9 Daily

Brown
Realtors & Builders Since 1939
WATERFORD'S OLDEST AREA
A large tri-level on a corner lot near Waterford's new nature center on Sashabaw. Carpeting in room 20 x 16, attached garage and fenced yard. $29,900.00 with terms.

FAIRMONT
Near Fisher Body — Northern High district — 3 bedrooms, finished basement, 2-car garage and fenced yard, completely fenced yard. $16,500.00 on F.H.A. terms.

HERRINGTON HILLS
Beautiful 3 bedroom rancher with full basement and garage. Newly decorated throughout with carpeting and drapes, kitchen has been refinished with added counter space and new linoleum floor. This home can be purchased by assuming owner's present mortgage with a 5¾ per cent interest rate and payments of $122.00 per month including taxes and insurance. Priced at $16,500.00 with $3,800.00 down and no closing cost — or on a Magic Mortgage with approx. $2,200.00 down incl. closing costs.

See Brown Realtors
509 Elizabeth Lake Rd.
(Across from the Pontiac Mall)
FE 2-0532 FE 5-8165

Sale Houses 49

Dorris
REALTORS
"ESTABLISHED SINCE 1930"
NO GIMMICKS: Basic price of our building lob on your lot is $14,200 and including: excavating, aluminum storms and doors, 27½ x 36 on foundation, aluminum sided ranch home with spacious 2 car garage, 3 bedrooms, ceramic bath with vanity, marble sills slate entrance and full basement with gas heat and an 8,500 well and septic allowance.

LOOK — YOU TWO: A jewel, clean and cute is the best way to describe this well constructed 2 bedroom bungalow in excellent location off Oakland Avenue. Has hdwd. floors, plastered walls, 11 x 15 living room, 8 x 16 kitchen, loads of closet space and a 60 foot lot. $12,950 on easy FHA terms.

YOU CAN'T: buy anything for $5,500 anymore! Nonsense, we've got a handsome special thats a real bargain. 3 bedrooms, basement, 10½ x 19 living room, 10 x 14 kitchen and a 2 car garage.

NEAR PONTIAC GENERAL: Nurses and aides, walk to work from the spick and span two story home with 3 large bedrooms, seperate dining room, breakfast room, full basement with gas heat, attractive front porch and garage. $14,900. FHA terms.

2536 Dixie Hwy. Multiple Listing Service 674-0324

Sale Houses 49

ARRO
CASH FOR YOUR LAND
CONTRACT OR EQUITY
ONLY 4 YEARS OLD, spotless 3 bedroom aluminum sided home. Storms and screens. Gas heat. Oak floors. Blacktop drive. A good neighborhood with lake privileges. $13,000. Terms.

UNION LAKE PRIVILEGES: 2 nice lots ½ block from Union Lake. Good neighborhood. Priced for quick sale. Just $3500 cash.

ALSO OTHER LOTS AVAILABLE.

PHONE: 682-2231
5143 Cass Elizabeth Road
OPEN DAILY 9-9

Mattingly
LAKE LIVING
You can enjoy a wonderful summer that is just around the corner in this beautiful Weinberger home located on 3 large lots on Lake Oakland. All brick, 2 car garage, large family room with fireplace. Priced at only $26,900.

WALTERS LAKE
This huge bi-level colonial is fully carpeted, has 2 fireplaces, 2½ baths, wash basement, a huge lot. Trade or terms.

ROCHESTER AREA
This large Weinbergar colonial has 4 bedrooms, 2½ baths, sundeck over garage, family room with fireplace, formal dining room and a large landscaped yard. Check this one today. Terms or trade.

DAN MATTINGLY AGENCY
682-9000 — OR 4-3568 — OL 1-0228

Frushour
WEST SIDE
3-bedroom home with an easy walking distance to schools and shopping. Large family room with fireplace, dining room, sun-room, and 2-car garage. Priced at $18,900. Why not trade your home?

TIRED OF BEING CROWDED
THEN SEE THIS 3-bedroom home today. It's on a lot 100'x200' and has a real nice 2 car garage. Plenty of room for the kids to play this summer as well as a nice pool. You can buy it for $15,900 GI.

Homes Are Like Shoes
BETTER THEY FIT
CHECK FEATURES on this home and see if they fit the requirements of your family. This bi-level has 3 bedrooms, 1½ baths, family room and 2 car attached garage with fenced yard. Call for an appointment.

JACK FRUSHOUR, Realtor
5730 Williams Lake Road MLS
674-2245

ANNETT
Near Mall-Vacant
Newly decorated terrace, living room, dining room and kitchen on main floor, 2 bedrooms and bath up. Full basement, small down payment.

Walters Lake Front
Built in 1955 in a very picturesque setting, featuring a 96' lf. living room with fireplace and Florida room, all on the 1st floor, shoreline at front and side of property. Many trees, excellent sand beach. Could be made year-round with little expense. $16,500, terms.

Seminole Hills
Real nice 3 bedroom semi-bungalow with 2 full baths, family room, 2 bedrooms, attached garage, aluminum siding and trim, screens and storms, car c o v e r e d entry and Washington and Webster schools. $19,900, reasonable terms.

Near Oakland "U"
Immaculate 3 bedroom brick ranch with 2 car attached garage. Large living room with fireplace, dining-family room combination 12'x32', large modern country style kitchen, practically all rooms are carpeted and custom drapes throughout. Nicely landscaped lot 135x

Sale Houses 49

BRIAN'S BUYS

PEACE AND QUIET

Is offered in this area Rochester dandy. 3 bedrooms, family room, breezeway, attached garage, new gas furnace, large corner lot, hardwood floors. You can move in for a total of $3000. Includes everything. A lot of house for the money.

MOVE IN IMMEDIATELY

I-75 — Baldwin area offers a 3-bedroom ranch that you can occupy if you have $2000. Also features 2½ car garage, gas heat, fenced yard, wall to wall carpet. First to call in can move in.

WALLED LAKE AREA

3-bedroom starter home, 100' x 170' lot, gas heat, wall to wall carpet. For $450 you can occupy this home.

M-59 AND OXBOW LAKE

Brick and aluminum sided beauty building with 3 bedrooms, family room, large kitchen and dining area, carpet, oak floors, gas heat, attached garage. $2000 down plus closing costs.

WE BUY AND TRADE

Brian Realty, Inc. 623-0702
5904 Dixie Hwy., Waterford

O'NEIL

WHY NOT TRADE?

240 FEET OF LAKE FRONT

Yes, you are reading it correct, and on beautiful Cass Lake. Nice large home on a secluded part of the lake. 72x15 sunroom overlooking the lake. 3 fireplaces, full basement, plus an apartment for in-laws or guests, 2½ car garage. Only $39,900. Better get Dad to make his appointment today.

CONTEMPORARY RANCH

Sharp 3-bedroom ranch in Herrington Hills. All brick construction, oak floors, recently decorated. Full basement with new gas furnace and water heater. Nicely landscaped yard, with new 2-car garage. Priced at $16,500 on G.I. or F.H.A. terms. No. 4-1

NO YOU CAN'T

Tell from riding by, you must see the inside to appreciate what you're getting for your money. This 3-bedroom home is immaculate throughout, like new carpeting in living room and hall, full basement, gas heat, kitchen with beautiful cabinets, there's not much left to more. Let's take a look inside, the price is only $14,900 and you may trade in your present home. Give us a call today on this one. No. 8-10

GET SERIOUS — NOW IS THE TIME TO BUY,

So we'd like to call your attention to this cute 3-bedroom ranch on a lovely level lot near Rochester. This house is in mint condition inside and out. Attached 1½-car garage. Call us right now and we show it to you. Priced at $14,500. No. 3-13

WHIPPLE LAKE

Year round log cottage, almost an acre on the lake front! Very clean 2-bedroom home. Full bath, new gas furnace, $13,900 includes the stove and refrigerator. By appointment please, as property is occupied year round. Will consider G.I. terms. No. 1-10

THAT OLD ZING

That comes with spring, makes a red blooded man want to own his own home. Here's a 3-bedroom home that doesn't happen often, low low price of $12,900 makes this a big dollar value. Located near Pierce Jr. Hi, and Hetherington Hi. Nice big lot 70x200. Let's go take a look. No. 8-11

NEW MODELS OPEN SAT. & SUN. 2-5 P.M. RANCHES, COLONIALS, TRI-LEVELS PRICED FROM $17,500 ON YOUR LOT OTHER MODELS AT WESTRIDGE OF WATERFORD, FOX BAY, SILVER LAKE ESTATES, CLARKSTON MEADOWS START AT $25,250.00 INCLUDING CHOICE LOT

LIST WITH O'NEIL REALTY For 3 Good Reasons

We Think Our Sense of Values
Our List of Good Prospects
And Our Sound Efforts
Will Make You Glad You Called

RAY O'NEIL REALTY
3520 Pontiac Lake Road
OR 4-2222 MLS 623-0517

Income Property 50

2 FAMILY BRICK INCOME, 3 car garage, $16,250. 391-3311 between 6 and 9 p.m.

APARTMENT BUILDING
At Upper Lake. Exc. net return, exc. condition.

C. SCHUETT EM 3-7188

6866 Commerce Union Lake
DUTCH COLONIAL, 2 FAMILY, 4 rooms and bath, 5 rooms and bath up, in clean condition. Oil heat, separate garage. Price $16,000 mortgage terms. Clark Real Estate, 1262 W. Huron Pontiac. FE 3-7888

Lake Property 51

23 ACRES, 1,200 FT. ON 120 acre lake. Rugged, beautiful setting, landscaped stone fence, shrubs, and 2 pine trees. Ideal for church camp, club or individual. Near Charlevoix. $12,000. McKay Realty, 15537 E. Jefferson, Grosse Pointe Park. East St. Lansing, Mich.

Bloomfield Hills

1½ ACRES of lake privilege property located in Bloomfield Hills on Meadow Lake. This lot has city water, Birmingham schools, 160' lake front, 160' road frontage, and is 360' in depth. Offered by private owner. Price $20,000. Call after 6 p.m. at

647-0838

BY OWNER. 84' lake frontage on Lake Orion with 3 bedroom home, gas heat, city water, storms and screens, aluminum boating. $17,500. $4500 down. Call 693-6768 for appointment

Business Opportunities 59

partridge and associates, inc.
REAL ESTATE BUSINESSES
BUSINESS OPPORTUNITY
COUNTRY CORNER PARTY STORE
Live in the country in your very modern 2 bedroom apartment adjoining the Party Store. Large SOD & SDM trade, staple groceries and a super liker. Also 2 gas pumps located on a main corner (eg. Oxford. Easy to operate, man and wife operation. Real Estate included at only $40,000 with $20,000 dn. $200 per mo. Mr. Hall 547-2910
U.P. BUSY CLASS "C"
A man and wife opportunity! The couple that would like to net $30,000 a year. An easy to operate bar, does not serve any food, has no dancing. Just one juke box. Serves plenty of doubles with a beer for a chaser. Grosses $80,000. Will consider $18,000 dn. a main corner in a thriving U.P. town where you can earn as well as anyone in this country enjoying thruway traffic summer and winter. Only $44,000 with $12,000 dn. The owner will give a 5 plus 5 year lease at $325 per month payment. Purchase Real Estate if you wish, also at a bargain price. No. 14-5933-B.
COCKTAIL LOUNGE AND MOTEL
Beautiful cocktail lounge, seats 232 people, with separate motel containing 20 units and 2 additional units being used for managers quarters. This operation is 4 years old. Price of business for cocktail lounge is $55,000 and motel is $17,000. The entire operation (including large olympic size pool) sets on 2½ acres near a proposed freeway exit on a main hwy. in the Northwest area of Oakland County. The real estate is also available on an option or purchase. No. 14-5001-B.
PARTRIDGE
"IS THE BIRD TO SEE"
PARTRIDGE REALTORS
1050 W. Huron St., Pontiac
(Open week nights 'till 9:00)
Pontiac 334-3581 Detroit 965-8750

Lots—Acreage 54

1, 2, 10 ACRE PARCELS, wooded, rolling hills. 673-1513, 673-1514

2½ ACRES OFF Baldwin near I-75. Easy terms. 332-9742.

15 MILES NORTHWEST OF Pontiac — 80 acres with home, wooded, hilly. 2 small lakes. 625-5568.

45 ACRES

In Commerce Twp. Has paved road with frontage on GT railroad. Excellent investment.

MAX BROCCK
4139 Orchard Lake Road
At Pontiac Trail
MA 6-4200 444-4890

50'X150' LOT, PAVED STREET in Pontiac with water, sewer and foundation in, complete, ready for house. Plans and permits include. Best offer. Cash or terms. 332-1270.

100 X 200 FT. LOT near golf course, Independence Twp. $3,000. 623-1370.

ACRES (UNDER -6) HIGHLAND Township, 600 ft. on black top road. Suitable for building home, horses or cattle. Only $7500, $1500 down. Land Contract 10% Interest. 628-0500

ACREAGE—LAKE LOTS
INDUSTRIAL AGRICULTURAL
GORDON WILLIAMSON CO.
Jerry or Fred 628-0500
ATTENTION DEVELOPERS
A large parcels available with sewers.
GORDON WILLIAMSON CO.
Jerry or Fred 628-0500

BY OWNER, 35 ACRES, approximately 2½ miles from Lapeer. 19 miles from Flint, nice slightly rolling land. 793-4030.

CLARKSTON AREA

NICE BUILDING SITE in Clarkston Community, water and blacktop streets. Priced at $3950 with $1000 down.

3.2 ACRES on hill with view. Ideal to build your future estate $7950

½ ACRE Wooded hillside lot with Deer Lake privileges. $6950.

Clarkston Real Estate
5856 S. Main MA 5-5821

Business Opportunities 59

Lots—Acreage 54

Baldwin-Indianwood Area

22 acres wooded, considerable frontage on paved road. $22,750. terms.

Northern High Area

4% acres consisting of 10 lots, suitable for developing, church site, etc. Frontage of 3 streets, sewer and water at property. $30,000. terms.

157 Acres-Clarkston

Scenic rolling terrain with considerable road frontage in fast developing area. Excellent for subdivision or other development. Only $625 per acre. terms.

306 Acres-Private Lake

Northwest Oakland County, approx. 4 miles off I-75. Ideal for development, golf course or recreational area. Approx. ½ miles of road frontage. Paved runs ½ mile through acreage. Large scenic, wooded area. $229,500. terms.

Annett Inc. Realtors

28 E. Huron St. 338-0466
Office Open Evenings & Sunday 1-4

EXCELLENT 10 ACRE building sites, Clarkston. 625-3141.

GOOD FOR YOUR SOUL
GOOD FOR YOUR BODY
GOOD FOR YOUR MIND

THE PEACEFUL ATMOSPHERE OF THE COUNTRY AND THE UNLIMITED POTENTIAL OF NATURE

2½ ACRES, rolling scenic land, $4,950, $695 down.

5 ACRES, wooded, hilly and nice stream. $6,995, $900 down.

7 ACRES on blacktop road with stream and woods. Ideal building site, large 495' frontage, $6,900. Terms.

10 ACRES, for people interested in a country home and horses—ideal. Lightly rolling and on good road. $6,150. $900 down.

12½ ACRES, 570' of road frontage, located 4 miles north of Orton-ville. $11,990. $1350 down.

33 ACRES, approximately 7½ miles northwest of Oxford. Nice land, partially wooded and reasonably priced. $357 per acre.

70 ACRES, recreational type land. Pine trees of all discretions and 2 acre mile of running stream. $500 per acre.

C. PANGUS, INC., Realtors
OPEN 7 DAYS A WEEK
630 M-15 Ortonville
CALL COLLECT NA 7-2815

HOWARD T.

KEATING

22060 W. 13 Mile, Birmingham
646-1234 564-1111
GET SAT IN THE SNOW.
THE SNOW MELTED.
THE CAT SAT IN THE MUD.
The moral is: Don't rest on past accomplishments.

If interested in development or investment acreage, don't you be a copy cat. Get in on the snowmelt under you while waiting for the snow to melt. We offer over 110.10 acres just off Anderson-ville rd. Over 1,000 ft. of road frontage on Nelson rd. Same on Mabeday lake. Waterford Township. Near U.S. 10 I-75 Interchange.

ON ANDERSONVILLE ROAD.
Between Davisburg and Holcomb Roads. 10 acres partly wooded, priced at $2,000.

DAVISBURG AREA.
Near I-75 entrance of U.S.10. 20 acres on paved road, private make lake, fish, some woods at rear, priced at $14,000.

OTHER ACREAGES AND LAKE PROPERTIES AVAILABLE
C. Nelsey, Sales Agent, Davisburg
313-634-8276 or 634-5720
Evening Calls Welcome

KENT

Established in 1916

BEAUTIFUL HIGH LOT — Drayton Woods No. 2. 80x193 ft., surrounded by nice homes. $4,000 with $500 down.

DRAYTON WOODS NO. 2 — lot 120 x 207 ft. Only $3,500. Call us for terms.

Floyd Kent, Inc., Realtor

2200 Dixie Hwy., at Telegraph
FE 2-0121 682-1300
LAKE FRONT LOT, INDIANWOOD LAKE. $6,950 cash or terms. TE 4-2419.

LAND AND LOTS. We are liquidating real estate. Many investment buys of lots in upper or lower Mich. at Houghton, Manistique, Ironwood, Ontongon, Kalkaska and etc. 626-7625, all 7 p.m. only.

LOOK, LOOK, HAVE I A CHANNEL LOT, 50 x 170 ft. $3,000.

LAKE PRIVILEGED LOTS — 130 x 240. $2,500 ea.

LAKE FRONT LOT — 110 x 120 $7,000.

10 ACRE PARCELS — near Orion.

162 ACRE DAIRY FARM — modern buildings. $550 per acre.

162 ACRES — near Romeo, modern buildings, ½ mile of river frontage. 2½ miles of road frontage.

OTHERS AVAILABLE. For information call HITTER REALTY, 682-8080.

LOTS AND LOTS OF LOTS
From $1200 - $12,000 - Lakefront, canal front, lake privilege, very choice lots. your selection.

WATERFORD REALTY 673-1273
4540 Dixie Hwy. Multiple Listing Service

ROYER

11.41 ACRES

Picturesque land, close to M24 on Indianwood Rd. Trees and hills make this a desirable spot for development. Several nice building sites, ready to go now. No. 127A.

LAKE FRONT

New development priced for quick sale. Paved road, public water, sewer on road and gas line. May be bought on land contract. Buy now and enjoy lake privileges this summer.

WE BUILD—TRADE ROYER REALTY, INC.
PHONE 628-2548

MAIN OFFICE, 823 S. Lapeer Rd. Oxford
HOLLY BRANCH, Phone 634-8204
Holly Plaza

SPRING THE COUNTRY

In HIGH-HILL VILLAGE the signs of spring are here. Birds in the trees, grass a little greener and the fresh smell of spring earth, open spaces and blue skies, ALL CAN BE YOURS. Large 100' wide paved winding roads from $3650.00 — 10 per cent down. Lapeer Rd. at M-24. 673-1775.

LADD'S OF PONTIAC

3677 Lapeer Rd. 391-3300

UNDERWOOD

83 acres with 1788' on road, close to Highland Golf Course at Duck Lake and near M-59 hwy., semi-rolling with some trees, ideal for development. Will divide. $55,000 total price — 10 per cent down.

144 acres near I-75 freeway, has 1/4 mile of road frontage and considerable subdivision land. $700 per acre with 29 per cent down.

Tipsico Lake area, 4.24 acre parcels with 280' on road, beautiful land. $5750 — terms.

UNDERWOOD REAL ESTATE
6665 Dixie Hwy. 625-3615
WEST BLOOMFIELD, 190'X150' restricted. Call after 6 p.m. 682-8263.

Lots—Acreage 54

VACANT, MILFORD AREA. $1000 per acre, 10 acre parcels/ easy terms.

T. J. MOBARAK, Realtor
29901 NOVI RD.
349-4411

VON

Building Sites

WATERFORD TWP. — 132 x 165. $1,595.
INDEPENDENCE TWP. — 60 x 120. Lake privileges on Walters Lake. $1,800.
ORION TWP. Lake privileges on Squaw and Elkhorn Lakes. Parcel consists of 3 lots. Ideal for walkout basement. Corner lot. $3,000.
CANAL FRONT — Lot on Macedsy Lake, 50' x 200. Ideal for walkout basement. $4,500. Land contract or terms. 693-2013. A. Sanders, rep. H. Wilson, Broker.

80 to 800 ACRES

In lower Michigan. Dairy, grain, beef or hogs! Regardless of your needs, we have it at one of "Michigan's" Farm Centers. Ask Coldwater, Michigan, Dale A. Dean Realty, Brokers and Farmers. Write or call 517-278-2377 — days; Headquarters — Dean Realty Co., or 517-288-6127 — nights.

Country Home

5 ACRES
New ranch home with blacktop with 5 large acres. There are 3 nice bedrooms, living room and (2x2) family room plus kitchen with dining area. Has basement and full bath and 2 car attached garage. $16,500. 10 per cent down.
C. PANGUS, INC., Realtors
OPEN 7 DAYS A WEEK
630 M-15 Ortonville
CALL COLLECT NA 7-2815

NO. 3200—180 ACRE FARMS — 5 bedroom modern home, Montcalm County, near Stanton and Lake. Really a steal. Only $23,750. $3,000 down.

STATEWIDE REAL ESTATE

391-2000 363-7181

OAKLAND COUNTY

Located 14 miles N. of Rochester, 15 miles E. of Pontiac. 95 hilly acres fenced. Partly wooded, rolling with a few potholes. Modern buildings with ranch style home, 3 bedrooms, 2 bath, 2 acre, 25 per cent down, 30-day possession, owner retiring. By appointment only. Priced at

CLARENCE C. RIDGEWAY
REALTOR
MLS 338-4086

SMALL FARMS, ROOM for horses and children. We will help you. Keating Realty, 1298 S. Milford Rd. 685-1567.

Sale Business Property 57

2 ACRES INDUSTRIAL
Troy, 2,800 sf office, 1,800' of garage.
GORDON WILLIAMSON CO.
Jerry or Fred 624-0500

36'x60' COMMERCIAL BUILDING on Dixie Hwy. Ideal location, 150' highway frontage, 2 apartments upstairs, garage down — $15,500 — terms.

MENZIES REAL ESTATE

652-5485 Dixie Hwy. 625-5015

240 X 300 Lot on Cass Lake Road. Rt. Waterford Twp. $25,000. FE 5-2144, L. Smith.

BUILDING WITH 18 ft. clearance, and railroad siding, 10'Wall Door. OR 4-2222.

AUBURN AVE. CORNER
NEAR NEW APARTMENTS & SHOPPING CENTER, 147x130 plus 20' triple. Ideal for drive-in, sweet, water, sewer, gas on property. Best location for FOOD TAKE OUT or DOCTORS CLINIC. $20,000.

ORCHARD LAKE ROAD

NEAR COMMERCE ROAD, lot 120'x200' CORNER, excellent 4 room house & garage. Water & Sewer. $29,000.

LAKE ORION
M 24, 8 rooms, 2 baths, aluminum siding, new roof, lot 60x120, now priced at $15,000. Make us an offer.

FOOD TAKE OUT

With 12 stools inside. Avon Township, blacktop corner 120x200, good stainless kitchen equipment, is in excellent condition. Priced at $8,000 with terms. Good return on your investment.

423' x 280'

5 lane highway M-59 West of Pontiac, 2 Acres, zoned Commercial $60,000.

1½ ACRES OPDYKE

Near Featherstone, 200'x360' zoned Class C 2 Permitted.

BATEMAN

377 S. Telegraph Rd.
332-7959
After 5 call 332-3759

BEAUTY SHOP

Located in basement of good 3 bedroom home. Has 2 car garage down. Call agent, Mr. Moore for details. FE 5-9471.

COMMERCIAL FRONTAGE

Several pieces of commercial property. Keego Harbor, 669 near Williams Lake Road, Waterford.

K. L. TEMPLETON, Realtor
2339 Orchard Lk. Rd. 682-0900
CORNER OF NORTH SAGINAW and Wide Track, Income $80 mo. $12,-500 cash. FE 8-2198 or FE 2-3417.

KAMPSEN

"IT'S TRADING TIME"

ELIZABETH LAKE ROAD

Building has been used as a cabinet shop. Size 35 x 80 and a two office apartment. Will sell for at $25,000 with $8,100 to assume present contract.

1071 W. Huron MLS FE 4-0921

Sale Farms 56

BE ASSURED OF A LIFE TIME INCOME STARTING RIGHT NOW BY MAKING YOUR SAVINGS WORK FOR YOU.

If you now have $1200 to $12,000 in a savings account that's not earning approximately 4% to 5% interest per year, let us show you how your savings can earn that same $40 to $400 and more EACH AND EVERY MONTH FOR LIFE without interfering with your present occupation.

One of Michigan's most progressive development companies will accept limited partners to share in its extensive real estate developments throughout Michigan.

If your application is accepted, income will start within 45 days, and will continue continually for your original savings.

Any local resident who is sincerely interested in being paid a steady income right now instead of waiting until age 65 will be shown the courtesy of our complete program and may confer with others who are already receiving their monthly income.

For further information for personal interview, you may call Detroit (collect), area 313-962-0600.

LUNCH ROOM WITH barber shop, ideal for barber and family, 3 room apartment, clear $400 per month. Box 363, Marlette, Michigan.

By Dick Turner

CARNIVAL



© 1968 by NEA, Inc., 7 Al. Reg. U.S. Pat. Off.

"When I said I correct you because I love you I didn't mean I hate you when you behave!"

Business Opportunities 59

10 UNIT MOTEL. Located by Rapid River. Has all new furniture, new carpeting, new air condition throughout. Has large 2½ car garage, heated. This is a wonderful motel for a couple wanting to semi-retire. In heart of coho fishing country. Very Reasonable. Call or write: State Wide Real Estate, Gaylord, Mich., 49735, Box 222. Phone 732-2518 or 732-2078.

75' LOCKE MOWER WITH jobs. Best offer. 673-1416, 852-2872.

A 15 UNIT MOTEL, WITH 2 bdrm. living quarters for owner-operator, near Lansing, Mich. Will prove over $18,000 income the 1st full price $50,000. Call for details on construction, furnishings. Approx. location, also for appt. to see. This is a real buy. Mr. Keathley, Realty, 8336 Woodward, Detroit, 883-2333 or eves., 421-9147.

A-1 MONEY MAKER! A high-profit soft ice cream-fried Chicken-69 cents, Roast Beef dinner operation or combination? We furnish layout, equipment, show how to operate, no fees. Call FEILER SALES CO.
434 Grabel Detroit 873-4020

AMIES IRON WORKS ACROSS from AC spark Plugs Flynn, owner retiring after 24 Yrs. Good location, very good business, showing high profits, work for 2 and wishes to also parking lot for AC employees; books open for qualified buyer, Mr. Barnes, Holly, 634-9541. C.L. Collins Realty.

AUTOMATIC AUTO WASH, chance to cash in on the large profits of one of the most fully automatic car washes in the country, call or write Car Wash City Inc. 3916 Rochester Rd., Michigan. (313-SU-A-9188

BARBER SHOP, 3 CHAIRS, Birmingham area, relocating. Must sell. 398-2239.

BEAUTY SHOP LOCATED IN the Oxford area with all nearly new equipment, this is real good gross potential. Call for further information.

GEORGE IRWIN, REALTOR
MULTIPLE LISTING SERVICE
298 W. Walton FE 3-7883

BOOTH WITH 2 dryers and equipment in Beauty Shop for lease. For Beauty operator. Near Pontiac General Hospital. 682-1300.

CLASS C BAR. Full year. Living quarters. Sanitary permit. Lake Northeastern Mich. Mills Realty, Atlanta Mich. 785-4765. Milton Hubard, salesman, 742-4427.

DRY CLEANING PLANT, Truck and 2 pickup stores. $74,000. Terms.

FOOD'S FIELD SHRIMP boat restaurant in Sandusky, Michigan due to illness. 648-8896.

GROCERY STORE with meats, SDD-SDM, in Pontiac. FE 2-0358. bet. 9-10 a.m.

HAVE STATIONS

WILL LEASE

We have some excellent service stations for lease in Pontiac area. High Gallonage and profitable mechanical business. Small investment only. Call Larry Trepeck or Gus Campbell 674-3184.

HOUGHTON LAKE BAR
Class C, on main highway, lots of parking, 3 bedroom living quarters, all newly decorated, ½ down.
SERVICE STATION
3 bay, doing very good business, will sell or lease. Starks State Wide Real Estate. Houghton Lake, 517-422-5191

IF YOU ARE

23-73

WE HAVE A SPOT FOR YOU
Gulf Service Stations for lease in and around Pontiac area. Also PUMPING GASOLINE ONLY Stations. Excellent potential, high income possibles. Small investment only. Call Larry Trepeck or Gus Campbell 674-3184.

LIQUOR BAR.
BOWLING ALLEY
An attractive liquor bar with a small A.B.C. sanctioned alley equipped with 4 pair of Mack Automatics. Owner reports appr. $40,000 profit last year on excellent business, ample parking. Substantial down.

BAD AXE BAR
A fine liquor bar in the Bad Axe area, on main highway. Grosses $45,000 with terms includes property with a large attractive home.

We have a fine selection of other business opportunities. Call or come in for consultation.
WARDEN REALTY
3434 W. Huron, Pontiac 333-7157

NOTICE!

Let Us Send You A Monthly Check For Life

Be ASSURED of a LIFE TIME INCOME STARTING RIGHT NOW BY MAKING YOUR SAVINGS WORK FOR YOU.

If you now have $1200 to $12,000 in a savings account that's not earning approximately 4% to 5% interest per year, let us show you how your savings can earn that same $40 to $400 and more EACH AND EVERY MONTH FOR LIFE without interfering with your present occupation.

One of Michigan's most progressive development companies will accept limited partners to share in its extensive real estate developments throughout Michigan.

If your application is accepted, income will start within 45 days, and will continue continually for your original savings.

Any local resident who is sincerely interested in being paid a steady income right now instead of waiting until age 65 will be shown the courtesy of our complete program and may confer with others who are already receiving their monthly income.

For further information for personal interview, you may call Detroit (collect), area 313-962-0600.

TELEGRAPH RD.
Choice 160' frontage, zoned commercial. High traffic count location. Ideal for sales or service operation.

HOLLY

2200 sq. ft. building, cement block construction, with brick front. Ideal for dry goods, variety grocery or party store or other commercial use. $22,000, terms.

The Rolfe C. Smith Co.
Sheldon B. Smith, Realtor
244 S. TELEGRAPH RD.
Weekdays 9 to 5 Sats. 9-3
333-7848

WANTED: LIGHT INDUSTRIAL, 5,000 to 10,000 sq. ft. building with 2 to 6 acres land or vacant. Pontiac area. Miss Green, Detroit, 891-8166.

Business Opportunities 59

AUTOMATED CAR WASH, main street, Downtown Wyandotte, Dearborn area. $15,000 cash down will handle. Call 1-422-8252.

By Business Opportunities 59

MECHANIC

Be Independent. Are you curious about how you are burning for yourself?

SUNOCO
1—Moderate Investment
2—Paid Training
3—Custom Blending
4—Annual T.B.A. Refund
Location: Auburn and Clinton River, for detailed information call:

SUN OIL CO.
WEEK DAYS MI 6-6674
WEEKENDS AND EVES. MR. J. PASCO—391-1817

PERSON TO SHARE IN mobile home sales and park. Write box M66, Alpena News, Alpena, Mich. 49707.

SMALL AUTOMATIC STEAM 30" spindle, 2 smaller, 3 secondary plus tools and service parts. Good. Detroit Plains, no agents. Box 7 Telegraph. Write resume to Pontiac Press Box C-66.

SPARE TIME INCOME
Refilling and collecting money from our new Self-Type, 10 select coin-operated dispensers in your area. No selling or soliciting. You must have, car, references, $600 to $2,900 cash. 6 to 8 hours per week can net excellent monthly income. More full time. For personal interview write VENDSOR DISTRIBUTING COMPANY, 6 (D) P. RALPH AVE., PONTIAC MICH., PA. 15202. Include phone number.

TEXACO SERVICE STATION for lease on Pontiac Northern Airport, exc. opportunity for qualified man, financial assistance avail. Contact Mr. Leach, BR 2-3800.

TV SERVICEMEN

Take over my established TV service business for Pontiac and Suburbs. Low down. Make own money. I am semi-retired. Call Mr. Sherycki, 391-4794, Detroit.

TAVERN FOR SALE with tavern license for beer and wine. Located on Cass Lake Road at Walled Lake Amusement Park. Good potential. Call Mr. Milton Wagner Edgewater Amusement Park. KE 1-2660.

WORKING MAN'S BAR, PLENTY of parking. Grossing over $100,000 with $20,000 down. Wirte Pontiac Press Box C-67.

YEAR AROUND MAINTENANCE business, Detroit, area for value of $2,500 with $1,000 down, 12 months receipts. 585-2600. Troy.

Sale Land Contracts 60

1-50 LAND CONTRACTS

Urgently needed. See us before you deal.

Warren Stout, Realtor
1450 N. Opdyke Rd. FE 1-4165

SECURED Investment Acres, Village of Novi, sold 1966. Present balance $30,700 Discount $5500. EARL KARSELIS — MA 4-5400 or EM 3-4086.

Wanted Contracts-Mtg. 60-A

1 MILLION

Dollars has been made available to us to purchase land contracts and mortgages throughout Detroit and vacant property. We will give you cash for your equity. For prompt service our phone number is available to you 24 hours per day, 7 days per week.

TED
McCULLOUGH JR.
674-2356

1-50 LAND CONTRACTS

Urgently needed. See us before you deal.

Warren Stout, Realtor
1450 N. Opdyke Rd. FE 1-4165

CASH FOR LAND CONTRACTS, R. J. Van Wett, 4540 Dixie Hwy. OR 3-1355.

NEED LAND CONTRACTS, SMALL and large. See Garrett, MA 4-0400, Empire 3-4086.

QUICK CASH FOR land contracts. See Gene Estate.
FE 3-7888. res. FE 4-4813, Mr. Clark

Money to Loan 61

(Licensed Money Lender)

LOANS

$25 TO $1,000
COMMUNITY LOAN CO.
30 E. LAWRENCE, PONTIAC

LOANS
$25 to $1,000
Insured Payment Plan
BAXTER & LIVINGSTONE
Finance Co.
401 Pontiac State Bank Building
FE 4-1538-9

Mortgage Loans 62

FOR THE PAST 42 YEARS

Voss & Buckner, Inc.
209 National Bldg., Pontiac

have been loaning $1000 to $5000 to home owners in 1st and 2nd mortgages for repairing, remodeling, additions, consolidating bills, etc. into one small monthly payment. Before you borrow on your home see or phone us at:

334-3267

Home Owner

PRIVATE MONEY AVAILABLE
Stop Foreclosure
Consolidate Your Bills
Pay Off Present
Land Contract Balance
WILLIAM WINT
565-6595

MONEY TO LOAN — FAST
24 HOUR SERVICE
First and Second mortgages for everyone, even if behind. Widows, divorcees and people with bad credit are OK with us. Call ALL MORTGAGE CO., Mr. Winn, 1-398-7902.

Sales 63

1959 CONTEMPORARY SOFA, new; for a Colonial print sofa. 391-2311.

1950 CHEVY FASTBACK, 4 door for a small motorcycle in good condition. 682-7483.

1953 MERCURY 393 3-SPEED, black leather interior, perfect body, all raised up, trade for Honda 305 Scrambler, 624-1098.

1958 FORD F-350, good stake, for car, 363-0081, Dealer.

Mortgage Loans 62

1959 RENAULT FOR kitchen sink 42" or 7 FE 2-1779.

1968 SNOW MOBILE and trailer for car, truck, motorcycle of equal value, 681-0871.

BUS, A-1 SHAPE FOR CAMPER, sell for $500 or trade, 363-2127.

CASH FOR USED furniture, dishes, TVs, misc., 682-0267.

GOOD TRANSPORTATION. 1959 Pontiac Catalina for your sail or power boat. OR 3-7086.

REGISTERED TOY COLLIE, will swap for roto spader or what have you. 628-1462.

SWAP 1963 COMET for camper or anything of value. 363-5993.

WANT A BARGAIN? Continental Mart 111. Best offer. FE 2-5955 after 5 p.m.

WILL TRADE MODEL 12 Winchester pump for 14" aluminum fishing boat. FE 8-4322 or 682-4887.

Sale Clothing 64

BOYS' ASSORTED CLOTHING, size 13-14 Husky, FE 2-8164.

WHITE WEDDING COAT, 56; misc. ladies size 12 and 14, clothes. 95 Glenwood.

Sale Household Goods 65

½ WHAT YOU'D EXPECT TO PAY

3 ROOMS

BRAND NEW FURNITURE

$297

$2.50 per week.
BILL JOE'S
BARGAIN HOUSE
1461 Baldwin at Walton, FE 2-4842
Open Daily 9 to 6 Free Parking
Eves. 'til 9; Sat. 'till 6. EZ Terms.

1 UNCLAIMED LAYAWAY
5 piece living room suite, take over payments of $1.80 weekly. Household Appliance, 465 Elizabeth Lk. Rd. 335-9783.

2 CARPETS EXCELLENT condition, 9'x12' and 6'x9'. Also 30" gas range, refrigerator $20, Stove $10, 682-1574.

3-ROOM — (brand new furniture) 9'x12' Linoleum Rugs, 4 lamps, TV, Pearson's Furniture, 210 E. Pike — FE 4-7881

5 PIECE BEDROOM outfit, excellent condition. FE 5-4491 aft. 5.

5 PIECE DINETTE, 6 chairs, $60. 682-2903 after 5 p.m.

5 ROOMS OF FURNITURE.

8 PIECE WHITNEY maple dining set, 2 matching Mr. and Mrs. chairs, hall chair, buffet, 2 piece sectional Heywood Wakefield sofa and matching table, call 335-9797 after 5:30.

9x12 Linoleum Rugs $3.89
Solid Vinyl Tile, 9x9 7c ea.
Asbestos Tile 5c ea.
Inlaid Tile, 9x9 7c ea.
Floor Sander-2255 Elizabeth Lake

"Across From the Mall"

9 PIECE WALNUT DINING suite, good condition. 3199 Coventry, Drayton Plains.

30" ELECTRIC RANGE; 9'x12' braided rug; misc. items. 363-6282.

40" ELECTRIC RANGE — excellent condition, $35. 673-7902.

42" KELVINATOR ELECTRIC stove, excellent condition, $75. 333-7503.

AAA SEWING MACHINES
Don't be misled by so-called bargains and gimmicks. We have the lowest prices in town on new and used machines. E-Z terms. Household Appliance, 465 Elizabeth Lk. Rd. 335-9783.

ANTIQUE CHINA CABINET BEVELED glass, 8-piece Mediterranean dining room suite, 2 end tables. $1-$10. 363-7547.

ATTRACTIVE 2-PIECE studio couch; end table; 2 pc. living room set; gas range; small appliances; lamps; desk; misc. M. C. LIPPARD

APARTMENT ELECTRIC STOVES $37. Maytag washers $29 to $59, Hotpoint sofa bed $49. Living rooms low as $39. Bedrooms, dinettes and lots of others, all used bargains. Little Joe's Trade-Ins, Baldwin at Walton, FE 2-0537.

AUTOMATIC KENMORE washer, $50, good condition, 4 yrs. 626-8385.

BUNK BED, SPRING, foam rubber mattress, 4 chairs, China cabinet, good condition, reas. MY 3-2739.

BRONZE 2-PIECE CHROME DINETTE suite, BRAND NEW, Large and small size, 2 pcs. each, rectangular tables in 3-, 5- and 7-pc. sets, $24.95 up.
JOHN'S FURNITURE
210 E. Pike FE 4-7881

BUNK BEDS, BLOND, good condition, $20. 852-5551 after 4.

BUNK BEDS

Choice of 15 styles, trundle beds, triple trundle beds and bunk beds complete, $49.50 and up. Pearson's Furniture, 210 E. Pike.

CHAIRS REUPHOLSTERED, save with bolt end materials. 335-1700. Comi. Upholstery Co.

COPPERTONE ELECTRIC EYE level range, like new. $175. OR 3-1906.

CUSHIONS—CUSHIONS

Custom made for Danish, Colonial and Contemporary furniture or sofas. Spring sale on close-out fabrics. Call 335-1700. Comi. Upholstery Co.

DREXEL ESPERANTO Moraneo walnut drop leaf table and matching lamp, 2 center leaves includes custom made pads, exc. condition. 642-2686.

DRYER $65, DOORS $6 EACH, any size refrigerator $25. Bunk beds. Misc. G. Harris, FE 4-7766.

ELECTRIC STOVE, $75. FE 8-0995.

ELECTRIC STOVES, $25; GAS stove, $35; Refrigerator with top freezer, $49; Wringer washer. $40. Ben Barnes, FE 4-0931.

ELECTRIC RANGE, 30", 7 years old, exc. condition, $55. 651-9386.

ELECTRIC RANGE, 40", EXTRA top. $50. FE 8-0995.

FREIGHT DAMAGED

10 piece maple bunk bed $68
4 piece modern bedroom $122
10 piece living room $152

KAY FURNITURE

37 S. Glenwood
K-Mart Shopping Center

FRIGIDAIRE REFRIGERATOR, 12 Cu. ft. Top door freezer, exc. condition. 674-2841.

FRIGIDAIRE AUTOMATIC washer/Speed-Queen Spinn-Rite dryer, laundry tubs. 2400 Crescent Lake Rd.

GAS DRYER, 2 PIECE LIVING room suite with slip covers. 338-8741.

GAS DRYER, GOOD condition. $65 851-3167

GE 2-OVEN ELECTRIC range, $99. 394-0276.

HIDE-A-BED and rocker, $35. Utility trailer, $45. Portable dishwasher, best offer over $125. 394-0121.

HIDE-A-BED, NEW UPHOLSTERY, $125. FE 5-1705 or FE 4-0972.

HOUSEHOLD SPECIAL

$20 A MONTH BUYS 3 ROOMS OF FURNITURE — Consists of: 6-piece living room suite with 2-pc. living room suite, 2 step tables, 1 coffee table, 1 table lamps and (1) 9'x12' rug included.
7-piece bedroom suite with double dresser, chest, full-size bed with innerspring mattress and matching box spring and 2 vanity lamps.
5-piece dinette set with 4 chrome chairs and table. All for $299. Your credit is good at Wyman's.

WYMAN'S
FURNITURE CO.
17 E. Huron FE 5-1509

HIDE-A-BED, $69. Electric dryer, $39. Auto washer, $49. Bedroom suite, $69. Round piano, $50. Warp up. Gas range, $20. Elec. range, $40. TV $15 and $25. Chest of drawers, $15. Piano bench, $10. 1 round piano stool, $10. Record cabinet, $20. Refrigerator, $29. H. H. Smith Furniture, 47 S. Saginaw.

HOUSE FULL OF FURNITURE. Leaving town, Best offer. 487-1111 Belleville Rd. 729-4980.

KELVINATOR, 18" SIDE BY side refrigerator-freezer 41" wide, $150. 1-pc. chest freezer, $60. refrigerator, big freezer, $89.50, 20 cu. ft. chest deep freeze, $69.50, (extra large). Hampton Electric,

For Sale Miscellaneous 67

PORCH GLIDER, $25. 682-2092.

PLUMBING BARGAINS. FREE standing toilet, $16.95; 30-gallon heater, $49.95; 3-piece bath sets, $59.95; lavatory tray, trim, $19.95; shower stalls with trim, $39.95; 2-bowl sinks, $2.95; cultured tubs, $30 and up. Pipe cut and threaded, 5¢ ft. PLUMBING CO., 841 Baldwin. FE 4-1516.

RAILROAD TIES, BARN wood, split rail fence. FE 5-4120.

RUMMAGE SALE — Clothing and furniture, 675 E. Third, Pontiac.

RUMMAGE SALE FRIDAY, 9 to 4, 3107 Devondale off Auburn between Adams and Crooks. Also Westinghouse portable dishwasher, $30. Perfect condition.

RUMMAGE SALE: SATURDAY, March 23, 8 to 1, American Legion Building, 306 Auburn Avenue.

RUMMAGE SALE, Andrews Church Hall, 221 Walnut, Rochester, Fri., 3/22, 9:30 - 8 P.M., Sat. 3/23, 9:30 - 1 P.M.

RUMMAGE SALE: FURNITURE, dishes, bric-a-brac and misc. items. Sat., 10 to 4 p.m., 7264 Heather Heath Lane, Kimberly North Sub.

SECTIONAL; TV, Vanity with mirror; bowling ball. FE 8-3452, after 5 p.m.

SPRED-SATIN PAINTS WARWICK Supply. 2678 Orchard Lake, 682-2020.

SWEDISH SINGLE HEAD ICE cream maker. UN 4-5780, aft. 5 p.m.

TALBOTT LUMBER

14" Black and Decker drill, $9.99
Appliance rollers, $7.95 a pr
4'x8'x¼" particle board, $3.49
4'x8'x¾" particle board, $6.49
1025 Oakland FE 4-4595

TRAILER AWNING, 8' x 10' with screen enclosure. Used 3 months. $125; GE refrigerator, same time, costs $250, used 3 months. 887-5756.

TUB ENCLOSURES, GLASS ONLY $25. G. A. Thompson, 1400 M59 W.

THE SALVATION ARMY
RED SHIELD STORE
116 E. LAWRENCE ST.
Everything to meet your needs.
Clothing, Furniture, Appliances.

USED FURNITURE, Bought, sold and exchanged. H. R. Smith 10 S. Jessie.

USED JUKE BOX RECORDS
5 cents and up. Fri. and Sat.
384 North Saginaw Street

USED AND NEW OFFICE DESKS, chairs, tables, files, typewriters, adding machines, offset printing purchased, mimeographs, drafting boards and tables. Forbes, 74 N. Dixie, Drayton, OR 7-3767 or MI 7-2446.

WALNUT SPINET PIANO, like new; antique walnut chest of drawers; mahogany china cupboard. MA 6-1903.

WASHED WIPING RAGS, as low as 24 per lb. 25 lb. boxes to 300 lb. bales.
Used Office Furniture — desks, chairs, etc. Priced to sell.
New 5 hp. 3 phase air compressor, $550.
New and used steel, angles, channel beams, plate, pipe.
Used metal garage doors. Ideal for signs, ramp, sheds, etc.
ROCHESTER STEEL SUPPLY
800 S. Blvd., E. 333-7161

Hand Tools—Machinery 68

AIR COMPRESSORS, LUBRICATION equipment, hydraulic jacks, steam cleaners. Welding equipment. Erie Sales Corporation, 1016 University Drive. FE 2-0106.

BELLSAW PLANER, Bellsaw sawgrinder, 700 Logan metal saw. 693-8552.

BRIDGEPORTS—1959 and 1962, Lathe —Springfield, 18"" swing, Rotary surface grinder, 12"" 853-2775.

DAVID BRADLEY Chain Saw, $100. Dewalt 10" table saw. FE 4-3654.

MOORE JIG BORER, model No. 3. New like, new condition. 474-0315.

Cameras—Service 70

OPEMUS 2¼ x 2¼ ENLARGER, trays, etc. $80. 623-1287.

Musical Goods 71

1 GUITAR AND AMPLIFIER, $75. 674-2824.

ALTO SAXAPHONE, GOOD condition, 879-6205.

ANTIQUE UPRIGHT piano, $250. 332-3859 after 5 p.m.

BARGAINS
In rental return Pianos. Like new with guarantee.

MORRIS MUSIC
34 S. Telegraph Rd.
Across from Pontiac Mall FE 2-0567

BAND INSTRUMENTS and guitars. At sacrifice prices. 651-9729.

ELECTRIC GUITAR and amplifier, 363-6198.

FARFISA ORGAN, BASS man amplifier, Vox speaker, $690. 682-0063, after 6 p.m.

FENDER MUSTANG GUITAR, excellent condition, with matching amp., must sell, best offer, 626-5688.

GIBSON GUITAR AND AMPLIFIER, $250. Set of drums, $140. 628-1854.

GIBSON ELECTRIC, WITH reverb amp and case, $200. 338-0801 after 5.

GIBSON FLAT TOP AND harmony Spanish guitar, $70 and $40. EM 3-9092.

GIBSON BASS GUITAR
And Amplifier
Excellent Condition
$400
673-8879

GUITAR, BEAUTIFUL SUNBURST Hollow body electric, 2 pickups, vibrato and case. Excellent condition. Costs $180, selling $90; Violin, ¼ size, excellent condition in plush lined case, German made. Costs $120, sell $50. 647-2321.

GUITAR AND AMP
Clearance Sale
PRICES SLASHED
CHOOSE FROM
APIPHONE
GRETSCH
BALDWIN
MESSENGER
AMPEG
AND OTHERS
Sat., 23, from 9-5:30 PM
Sun., 24, from 1-5 PM
Smiley Bros., Music Co.
119 N. SAGINAW ST.
Pontiac FE 4-4721

HAMMOND ORGAN L-100. SAVE HUNDREDS.

GALLAGHER'S
1710 S. Telegraph FE 4-0566
¼ mile south off Orchard Lake Rd.
Sat. 9 to 5:30

LOWREY ORGAN, HERITAGE MODEL, SAVE ..... $400. TERMS.

GALLAGHER'S
1710 S. Telegraph FE 4-0566
¼ mile south off Orchard Lake Rd.
Daily 9-5:30-9 p.m.
Sat. 9 to 5:30

NEW ELECTRIC GUITAR with strap and case never been used. Also used amp. Call 332-3030 after 5:30 p.m.

PIANO; BLOND BALDWIN Acrosonic, call after 5, OR 3-2111.

REMO 26 ALTO SAXAPHONE, almost like new. 624-4207.

SHURE REVERBERATOR MIXER, $55. Call 338-7154.

STEINWAY GRAND PIANO, priced to sell. Will take Spinet or console in trade. Can be seen at Oakside House Furniture, 4405 Highland Rd., Pontiac.

STEINWAY STUDIO PIANO ... USED BUT IN GOOD CONDITION $395

GALLAGHER'S
1710 S. Telegraph FE 4-0566
¼ mile south off Orchard Lake Rd.
Open Daily 9 to 9:30
Sat. 9 to 5:30

TRUMPET, ELECTRIC RHYTHM guitar with amp., student model, exc. condition, 338-3900.

UPRIGHT PIANO antiqued. $75. 682-0063, after 6 p.m.

UPRIGHT PIANO, GOOD condition, 693-6493.

VOX ROYAL GUARDSMAN-100 watt amplifier and speaker, used 1 year, beautiful condition. Cost new $900, will sacrifice. Call 682-4647.

WURLITZER AND THOMAS ORGANS AND PIANOS INSTRUCTIONS AND INSTRUMENTS.
JACK HAGAN MUSIC
469 Elizabeth Lake Rd. 332-0506, 8192 Cooley Lake Rd. 363-5500

Music Lessons 71-A

ACCORDION, GUITAR, LESSONS. Sales-service, Pulanecki, OR 3-3196

WILL GIVE ORGAN lessons in your home or mine. Classical, sacred or as you prefer. 335-0844.

Office Equipment 72

AUTO-TYPIST AND SLAVE with IBM model-C typewriters attached, $60. 8:30 - 5:30 weekdays, 647-6600. Ext. 346.

DICTATING MACHINES, VARIOUS makes, good condition, $29.50 up. 585-3454, Sheader.

MUST SELL CALCULATOR, electric adding machine, and check writer. Cost over $900 new, will sacrifice $325. Sell all or part. 338-2139 after 7 p.m.

OFFICE FURNITURE refinished and reupholstered by experts at half the price of new. Call 335-1700. Comet Upholstery Co.

PORTABLE DICTATING machine, carrying case, stenographic access. Good condition, 645-5656.

PRINTING PRESSES—OFFSET
5423 Dixie, Waterford 623-0200

Stove Equipment 73

1 ELECTRIC CASH REGISTER, $350. 1 Multigraf 9" offset, $150. 1 refrigerated candy case, sealed unit, $180. Complete checkout system, formica tops, $150. 2 island displays, $35 ea. 1 complete floor alarm system, $175. 1 water cooled 5 ton air conditioner, 3 phase, $300. 1 wrapping counter, $35. Also steel rack shelving, American weight scale, cent and 5 cent weight and telescope. Sacrifice $55. Hallman Drugs, 457 Elizabeth Lake Rd. at Telegraph. FE 2-6009.

4'x2'x4" FREE STANDING display fixtures, $75 each singly, all 4 for $250. Green Thumb Florist.

A MODERN ANTIQUE — Wood enclosed sweepy type wall cases, $75 ea. Connelly Jewelers. 65 N. Saginaw.

BARBEQUE MACHINE, AND Warmer 2 wells, elec. Frypots; stainless steel stand and hood with 3 speed exhaust fan. FE 2-1545 bet. 1-10 p.m.

PIZZA OVEN-TABLE model, like new, excellent condition, $300. FE 8-9971.

STAINLESS STEEL SODA fountain; 9 flavors, includes compressor, refrig. box, 3 compartment, NSF sink, water and soda taps. Like new, sacrifice, $300. Winko's Restaurant, 2322 Orchard Lake Rd. 682-9949.

Sporting Goods 74

¼ RUGER 357 mag. action, six shot, 4" barrel $85; S&W 38 special, 2" barrel $75. 673-1055.

(3) 38 SPECIALS, $40 and 25 auto, $30. FE 8-8165.

4'x8' POOL TABLE. $125. 391-2650.

5V GUNS, EVERYTHING for the hunter. 730 W. Huron St.

40 LONG GUNS, antique and modern. Prefer to sell as a group, terms available. 7050 N. State Rd., Davision, Mich. OL 3-6477.

500 GUNS NEW, USED, modern and antique, buy, sell or trade. Ken's Gun Shop 1¼ miles N. of Ortonville on M-15. Phone 631-2911.

1968 SKIDADLER sno-mobile, trailer and cover, 20 hp., top speed 60 mph. $850. ME 7-3195.

BOWS AND ARROWS—3D4-6349
GENE'S ARCHERY RANGE
M-59, Highland

BRAMBLEWOOD
COUNTRY CLUB
Dir.: 2 MILES NORTH OF GRANGE HALL ROAD ON FISH LAKE ROAD OFF I-75
MICHIGAN
OPEN NOON TILL MIDNIGHT

CARBINES ORIGINAL Military M-1's, $69.95. 30 shot carbine clips; $2.00 each. Original Military ammunition available in 30-06, 45 ACP, 9 mm, 30, 223 Bali.
TROY GUN EXCHANGE, INC.
3064 Rochester Rd., Troy, 689-1601

DAWSON'S SPECIAL CLOSE OUT prices on Evinrude snowmobiles. See the Scorpion, Skandic, Skidoo around vehicle. Take M-59 to W. Highland. Right to Hickory Ridge Rd. to Demode Rd. Left and follow signs to DAWSON'S SALES AT TIPSICO LAKE. Phone 629-2179.

OUT THEY GO
Scorpion
SNOWMOBILES
AT COST AND BELOW
One Machine Only
Up to 25% Off
Trailers, covers and helmets
NO MONEY DOWN
BANK TERMS
STACHLER TRAILER SALES, INC.
3771 Highland (M59) 682-9440

SKI-DOO
SKI-DADDLER
Snowmobile
BUY NOW AND SAVE!
CRUISE OUT INC.
63 E. Walton Daily 9-6 FE 8-4403

SLOT TRACK, 24' long, 3 wide, 3 slots. Operates from auto battery. Battery included. 620. 651-3428.

SNO-JET SNOWMOBILES
Close-Out Prices
TOM'S HARDWARE
905 Orchard Lk. Rd. S-2424 Open Sun.

TWO MUZZLE LOADING rifles, 50 each. 693-1424.

Sand-Gravel-Dirt 76

1-A SAND AND GRAVEL: all areas delivered. 623-5516, Waterford.

PONTIAC LAKE BUILDERS SUPPLY. Sand, gravel fill dirt. OR 3-1534.
TESTED BLACK DIRT.
623-2175.

S.A.W. SAND & GRAVEL
All building products, beach sand. All areas delivered. 628-2563 or 394-0042.

Wood-Coal-Coke-Fuel 77

BODY FIREPLACE WOOD, (FACE cord) OR 3-3478 or OR 3-3501.

Pets-Hunting Dogs 79

1 AKC TOY APRICOT POODLE male, good quality, 1-yr. old. FE 5-4691.

1 YEAR OLD FEMALE GERMAN shepherd, registered. Ken. FO 6-0424.

ABERDINE CARRIER, Scotties, White Pekingese, Poodles $49.95 up. Tropical fish, beach pet supplies and grooming. Uncle Charlies Pet Shop, 696 W. Huron. ½ Mile East of Telegraph. FE 8-5011.

AKC German shepherd. Himalayan kittens, hamsters, gerbils, canaries, tropical fish, pet supplies. Woodward Pet Center, 1500 N. Williams Lake Rd. 673-0223.

AKC GERMAN SHEPHERD puppies. ESTEI HEIM KENNELS, 391-1889

1-A POODLE CLIPPING, $3 up. Small Schnauzers, $10. 682-0063.

1½ YEAR OLD MIXED breed, female, well trained, loves children, needs a good home. 674-3950.

2 YEAR OLD redbone coonhounds, 625-3581.

2-YEAR-OLD GERMAN Shepherd, female, AKC, 693-6009.

2 MONTHS OLD, male collie, AKC, $25 call 335-6961.

AIREDALES, AKC, 12 weeks, permanent shots, exc. temperment and blood lines. 886-3585.

AKC TOY POODLE puppies, standard poodle puppies, FE 3-7578.

AKC BLACK MINI poodle puppies. 3 months old. 335-0109.

AKC TOY POODLE PUPS, grown females to lease, toy and apricot males, stud service. FE 2-5639.

AKC DOBERMAN, 3-MALE, females, 6-months. 623-1264.

AKC WHITE TOY Poodles and Poodle clipping. OR 4-0205.

AKC TOY POODLE, poodle clipping and also stud service. OR 4-1946.

AKC FEMALE WIRE haired Fox Terrier, 9 wks., 693-2009.

AKC FEMALE BULLDOG puppy, fine line, all shots, reas., FE 5-1693.

AKC GOLDEN RETRIEVER puppies 8 wks. old. 623-0241.

AKC TOY POODLE Puppies, black, $75, FE 2-9655.

AKC BRITTANY spaniel female, 5 months old. 852-2896.

AKC DOBERMAN Pinscher puppies, male and female, 682-3866.

AKC TOY POODLE male puppy, ief black, reas. My 3-6775.

AKC REGISTERED COLLIE pups, American-Canadian champion sired, this is repeat of a highly successful breeding, show and pet quality. 879-6369.

AKC POODLE PUPS, $50 and up. 628-1854.

AKC FEMALE POODLE, 6 WEEKS old. FE 5-5039.

Pets-Hunting Dogs 79

BEAUTIFUL MALE SIAMESE KITTEN, 10 weeks old, 391-2228.

BOXER PUPPIES, BEAKS old, 682-5870.

BRITTANY FEMALE, 1 year old, 6 months to a good home. 228 Canal St., Milford.

BRITTANY SPANIEL PUPPIES, AKC registered, males and females, $50, select yours now. 644-7209.

COLLIE, FEMALE, tri-color, 2 years old, obedience trained and great with children. $50. 332-4092.

COLLIE PUPS, AKC, for sale or trade for 3/4-ton pickup. 634-8109.

DACHSHUND, AKC miniature, black and tan, 3 males, 1 female. Call Fenton, 629-9815.

DALMATION PUPS, AKC. Wormed, shots. Also AKC Dachshunds. $35. 31 1-3605 after 5 p.m.

DOUBLE YELLOW HEADED parrot with cage, sacrifice, call after 3 p.m., 391-1231.

EASTER PUPPIES, AKC miniature Dachshund, $10 each. Your choice 'till Easter. 682-5136, after 5 p.m.

FOR SALE PUREBRED German Shepherd. 3 mos. old. $50. FE 4-2896.

FREE TO GOOD home. Part Collie, Shepherd dog. Male. 335-8419.

FREE TO GOOD home SHEPHERD ½ good home, 391-2730.

GERMAN SHEPHERD PUPPY, 7 weeks old. 682-8621.

GERMAN SHORT HAIRED pointer puppies, AKC, Futurity nominated. 969-7196.

GERMAN SHEPHERD PUPS, purebred, AKC papers, $50. 2819.

GROWN POODLES, BROWN, white and silver. FE 3-2569.

HAVE 3 PUPPIES, old German Shepherds, ready for guard duty in your business. All 6 wk. old puppy prices. 517-546-4940, Lahar, Pinconning, Mich. R. No. 1.

HUGE, HUGE AKC toy poodles, old, free to good home, call after 6, 673-1655.

(LIKE) 3 PUPS FOR Easter, purebred Scotch Collies, $25. 627-2096.

MINIATURE SCHNAUZER terrier puppy, exc. pet and watchdog. All shots, registered, registered, must sell. 673-1091.

MINIATURE DACHSHUND, red males, AKC, $50. 647-6913.

MIXED POODLES, $15.
673-8056.

NORWEIGN ELKHOUNDS, puppies, AKC, reasonable. 625-2409.

POODLE CLIPPING AND stud service. 628-2536.

PUPPIES-FEMALE $5, male $7 at Collar Center. 673-9506.

PUREBRED DALMATIAN male, 4 years old, $40. 333-2971.

PUREBRED BOXER PUPPIES, no papers, $40 each. 482-8253.

REGISTERED BEAGLE puppies, 7 weeks old. 628-1854.

REGISTERED 10-MONTH German Shepherd, male. Shots, '66 tags, $100. 674-4686.

REGISTERED POODLES AND Pekingese, all colors. 681-0818.

SCHNAUZER MINIATURE pups, AKC, ears cropped, all shots, stud service available. FE 5-1693.

SEALPOINT SIAMESE kittens, 2½ mos., 1 male, 1 female, $15 ea. OA 3-6996.

SHEPHERD-COLLIE, FEMALE, 4 months, all shots. Free to good family. 673-7386 after 5.

SIAMESE KITTENS
693-1601

ST. BERNARD MALE puppies registered, well marked. FE 2-6928.

ST. BERNARD PUPS. AKC. Massive swiss type from original "Mighty Moe" line. 682-9805.

STUD SERVICE. ALL black German Shepherds. AKC. Proven. 693-2987.

TO GIVE AWAY 3 adorable kittens (2) tiger, (1) black, 335-1593 after 4 p.m. Wed. or Fri.

TOY POODLE, WHITE, 2 males, 1 female. Will be ready March 30. AKC. 673-2051.

WANTED
CAVIES
GERBILS
AND
ALBINO HAMSTERS
MUST BE IN GOOD STOCK AND REASONABLE. PHONE FE 2-5381 AFTER 4 P.M.

WEST HIGHLAND WHITE Terrier, female, 12 wks., AKC, shots, $150. FE 8-5501.

WEST HIGHLAND WHITE Terrier, female, 12 wks., AKC, shots, $150. FE 8-5501.

1 YEAR OLD BRITTANY Spaniel, good hunter, has dog house, needs good home. 673-3934.

Auction Sales 80

1 PUBLIC AUCTION
Fri., March 22, 7:30 p.m.
ANTIQUES: Banquet lamps; crystal oil lamps; Victorian chairs; EAPG; GLASS: Carnival, Ruby, cut, milk; Needlepoint chairs; commodes; figures.
very old violin from Germany, dated 1700.
297 more pieces of very fine antiques.
Ben Hur freezer; stoves; refrigerators; tools; chest of drawers; furniture; storage cabinets; bowling balls; bikes; toys; blackboard, 4 x 7; new windshield washers; pole collector; Whitmaner projector and camera; Cree-Twin. Many more misc. items.
TYLER'S AUCTION
7605 Highland Rd. 673-9534
Across from M-59 Plaza

1-A AUCTION
Sat. March 23, 8 p.m.
Limed oak bedroom; round dinette; couch and chair; bookcase; desk; books; lawn furniture; swing set; etc.
DOORS OPEN 7:30 PM
AUCTIONLAND
1300 Crescent Lk. Rd. OR 4-3567

1-AAA BANKRUPT AUCTION
Warren Industrial Electric's bankrupt assets will be auctioned Wed., March 27 at Auctionland. Watch Monday's paper.

B & B Clearance Auction
FRI. NITE, MARCH 22
7:00 P.M. SHARP
Such as:
New tools, pottery ceramics, new mattresses (all sizes), bunk beds, new and used furniture and living room suites, chrome sets, stereo sets, bedroom suites, portables, rugs, high chairs, playpens, recliner and platform rockers, end chairs, desk, sewing machines, end tables, matched auto washers and dryers, refrig. & gas ranges, freezers, apartment and 30" size ranges, and lamps, wringer type washers, business desk (metal and wood), lamps, some antiques, 2-wheel trailer, and much more. Hundreds of other articles too numerous to mention.
DOOR PRIZES
2 Auctioneers to Help You
5089 Dixie Hwy. OR 3-2717

B & B AUCTION
EVERY FRIDAY ..... 7:00 P.M.
EVERY SATURDAY ..... 7:00 P.M.
EVERY SUNDAY ..... 1:00 P.M.
TRADE — TRADE — TRADE
RETAIL 7 DAYS WEEKLY
CONSIGNMENTS WELCOME
CASH PRIZE EVERY AUCTION
5089 Dixie Hwy. OR 3-2717

SATURDAY, MARCH 23 AT 12:30 PM. Farm Auction with some household and miscellaneous. Located 1 mi. east of Lapeer on M-21 to Lake Pleasant Rd. then 3 mi. north to 4197 Lum Rd. Farm has been sold. Includes 1954 John Deere 50 tractor with matching equipment; household furniture and antiques. Lapeer Co. Bank & Trust Co., Trustee, Ken Meade, Prop. Ira Hickmott, general auctioneer. Oxford 628-2159.

TYLER'S AUCTION
7605 Highland Rd. 673-9534
Across from M-59 Plaza
Open daily from 10 to 7 PM.
Auction every Friday, 7:00 p.m.
We can buy-sell-trade your furniture, appliances, books, TV's; misc. items. Consignments also welcome.
90 days same as cash
Or easy terms.

Auction Sales 80

PERKINS SALES SERVICE
Auctioneers
Ph. Swartz Creek 313-635-9400

SATURDAY MARCH 23, 10 A.M.
Leedie Jackson Country Home Estate
6712 Grass Lake Rd., near Highland
Details here on Thursday.
Perkins Sale Service Auctioneers
Ed L. Swartz Crest

Country Home Estate
AUCTION
SAT., MARCH 23—10 A.M.
MRS. LEEDIE JACKSON
LOCATION OF AUCTION: 6212 Grass Lake Road, between M-59 (Highland Rd.) and White Lake Rd. (Hiller Rd. west end.) Pontiac, Highland, 12 miles northwest of Pontiac.

ANTIQUE FURNISHING—
Oak tables, round and drop leaf, buffet, spinning wheel, small, plank chairs, cradle, round mirror, clock, wall telephone, pine cupboard, pine milk safe, old fashioned kitchen range, treadle sewing machine, brass and iron beds, bedroom suites, desks and dresser, dressers with mirrors, Victorian settee, spindle and cane back chairs, washstand, wicker rockers, library table, foot stools, couch, corner shelf, plant stands, fruit prints, pastoral and hunt scenes, Currier.

HOUSEHOLD GOODS—
Oil heater, sieglers, electric range, rockers, TV, Motorola, dinette set, 5 pc. and 6 pc. dinette sets, mirrors, wrought iron tables, dishes, pots and pans, rugs.

CLOCKS AND LAMPS
Grandfathers clock, 80" high, bevel glass paneled door, weight wind, chime bars, brass pendulum, ornate, Sessions wall clock, 26" porcelain face, marble clock, Seth Thomas, mantel clock, Ansonia, black marble, porcelain face wall clock, Ithaca 27" German, bevel glass, hanging lamp, brass student lamp, cane back, ring room lamp, satin glass fount, pump lamps, Aladdin lamps, Rayolamp, Ravo bracket lamp, railroad lanterns, coal oil lamps, hand lamps, miniature lamps, miners lamp.
Miscellaneous—
Old stamps, doll, album, collar box, cast iron cooker, wheelbarrow, and graden tools.

GUNS, OLD and MODERN—
Percussion Derringer, engraved, 41 cal. Thuer Derringer, rimfire, 5 shot revolver, American arms, single action, spur trigger, 22 cal. revolver, Hopkins pension mutt, cap and ball, revolver, Hopkins & Allen 32 cal., 5 shot, nickel, shotgun, diamond arms 410 ga., single shot, shotgun, 16 ga. pump, Rifle, Remington 22 automatic, Shotgun, Barker, 12 ga. double barrel with hammers, rifle 22 single shot, octagon barrel.

METALS—
26 pieces pewter, brass lam bails, brass bells, (4) brass decorative pieces, granitewere, table scale, cast iron pieces with hooks, brass pans, cast tea kettle, apple parer, dog and hen, cast iron refrigerator, cast nut cracker, 3 cast irons, cauldron kettles, kettles, griddle, pitcher pumps, boilers, flatwares, covered vegetables, silver, silver plate, silver water pitcher, bridles basket, silver butter service with knife, spice box, coffee box, mirrors, linsed pans, razor cabinet, watch and comb holders, ice cream freezer.

GLASSWARE AND CHINA—
Water set 6 pc., mugs, cut glass pitcher, cut glass bowl, carnival glass bowl, carnival punch bowl, carnival candy dish, decorative glassware, pressed glass, paper weight, bone dishes, cups and saucers, china number set.

PRIMITIVES—
Dasher churns, lard press, tracks and lugs, coffee mill, butter box, rolling towel rack, sugar bucket, flour bin, apple peel mask, barrels, bread bowl and board, quilting frames, baskets, barn drill.

Perkins Sale Service, Auctioneers
11314 Miller Rd. Swartz Creek

FURNITURE AUCTION SALE on the premises, Sat., 1130 North Main St. in Rochester on Sat., March 23 at 10:30. Complete home of furniture. Davenport, chairs, chairs, Drum Table, Table Lamps, Rocking chairs, Console stereo, television, dining table and chairs, chrome glow, refrigerator, cooking utensils, coffee table, Bone china service for eight, small garden tools, ladders and many other items. Don Hall Auctioneer. First National Bank of Lapeer, Trustee. Paul Hillman Auctioneer. 752-2636.

Livestock 83

4 HORSE TRAILER, excellent condition, tandem axle. White Diamond, mare, 6 yrs. old. $550. MI 7-1744.

4 YEAR OLD REGISTERED pony stud, 627-2595.

5 YEAR OLD thoroughbred mare. Registered. Very gentle. $400. 1261 Harper Rd. Lake Orion.

APPALOOSA AT STUD, lots of color breeding. 628-1854.

APPALOOSA MARE AND foal $400. Call OR 3-0986.

GOOD QUIET HORSES for sale. DOUBLE D RANCH 673-7657

FIRST LESSON FREE. Klentner Riding Academy 363-0009.

HOX ACRES BOARDING stable. Large box stalls, indoor and outdoor riding arena, tack rooms and observation room, exc. feed and care. 64444 Mound Rd., Romeo. PL 3-3405.

MALLIKS 1 HORSE trailer, $300, good condition. 628-4751 ext. 265.

PONY CART AND HARNESS, good condition, reas., 651-7264.

REGISTERED APPALOOSA FILLY, black, nice. 673-0250.

REGISTERED QUARTER horse gelding, 5 yrs. old. Broke to ride. $350. 1261 Brauer Rd., Oxford, 628-4007.

REGISTERED BLACK MORGAN Gelding. Gentle 8 year old pleasure horse that has been broke to ride, drive, and jump. Sired by the famous John-Barc. Call 628-4751 ext. 265 Eves. call Li 4-4737.

RIDING HORSE, AMERICAN Saddle Bred mare, 7 yrs. old, good conformation, spirited, $195. Call 651-6063.

THOROUGHBRED REGISTERED 5 year old Chestnut gelding, gentle, $550. 628-3880.

THOROUGHBRED GELDING, 8 years old, sound, good disposition, also English Tack. 1-752-3861.

Meats 83-A

WE CURE AND SMOKE MEATS. Call FE 2-6155.

Hay-Grain-Feed 84

EXTRA GOOD HORSE AND cow hay. Will deliver. 627-3229.

GOOD HAY FOR sale. Will deliver. 625-2252.

GOOD HORSE OR cow hay. 628-2051.

HAY, 35 CENTS AND 40 CENTS A BALE. 2635 N. Rochester Rd.

HAY AND STRAW. Ul 2-3369, Auburn Heights.

MIXED ALFALFA HAY, straw and corn. 628-5444.

Farm Equipment 87

(1) 30 GALLON JOHN Beam shrub sprayer. Like new. $75. (1) 1958 model M, John Deere Plow $75. MU 4-1611.

1966 FORD DIESEL, BACKHOE with front end loader, 400 hrs, Many extras. 634-8446.

ALLIS CHALMERS TRACTOR and equipment, 623-0951 after 6:30.

CLARK TRACTORS AND MACHINERY. MA 9-9376.

Clearance Sale

4 USED RIDING WHEELHORSE TRACTORS (4 HP) AND MOWERS IN GOOD RUNNING CONDITION.
ONLY $99 EA.
KING BROS.
FE 4-1662 Pontiac Rd. at Opdyke

FARMALL A-TRACTOR, 3-piece equipment, $350. After 4 p.m. 628-2196.

HOMELITE CHAIN SAWS, JOHN Deere and New Idea parts galore, Davis Machinery Co., Ortonville, 627-3292.

INTERNATIONAL CUB LO-BOY, blade, sickle bar mower, cycle-ball, disc harrow, cultivator and plow, Exc. condition. 879-6760.

TIZZY



By Kate Osann

3-21

"Why don't you spring clean in the WINTER when the weather isn't so nice?"

© 1968 by NEA, Inc. T.M. Reg. U.S. Pat. Off.

Farm Equipment 87

MINNEAPOLIS MOLINE model RT tractor with hydraulic mounted cultivator, $350. 627-3467.

MODEL 640 FORD TRACTOR, 2 bottom plow and 7 ft. disc with 3 point hitch. Farmall 66 tractor with new rear tires, Hydro 70-72. 9130. 17300 31 Mile Rd.

Special Sale

1 IHC MODEL T-340 CRAWLER TRACTOR WITH DROTT BUCKET; USED LESS THAN 20 HOURS. LIST PRICE $8,100, SALE PRICE $6,995
ONLY $5900
1 USED FARMALL CUB TRACTOR WITH SNOW BLADE RECONDITIONED AND RE PAINTED.
ONLY $995
KING BROS.
FE 4-1662 Pontiac Rd. at Opdyke

SPECIAL

On all floor model Massey-Ferguson lawn and garden tractors and tools.
We have the following used tractors and implements—
Ford 8 and 9 N.
Ferguson 20-30-35.
Loaders and backhoes
Ferguson 30.
T. D. 9 crawler with loader and dozer.
New Massey Ferguson fork lift tractors on rental basis.
Call or see Bob Hillman before you buy.

825 S. HOWARD
Pontiac Farm and Industrial Tractor Co.
FE 4-0461 FE 4-1442
Open Daily Including Sunday

WANTED ..... SNOWBLADE for Farmall Super speed tractor, 731-2064.

Travel Trailers 88

19' POPULAR CAMPER, CAB over, 4 beds complete self contained, weight 1800 pounds, bathroom in front, dinette and twin bunks in rear, perfect balance. Beemer Trailer Mfg., 255 Narrin, Orton-ville.

18' CABOVER ALSO 8' for pickup. Beemer Trailer Across from Oak Community College.

17' PICKUP CAMPER, self-contained, $1,495. 887-4058.

12' TRAILER, GOOD condition. $600. 682-9388, after 2.

1967 YUKON DELTA
Ice box, cook stove, water and lights. Only $895.
Ellsworth Trailer Sales
6577 Dixie Hwy., Clarkston 625-4400

17' ASSEMBLY LINE NEW trailers, $495. FE 8-9978 after 6.

28' DELUXE SELF-contained, like new, $2,250. 628-1854.

1965 AIRSTREAM AMBASSADOR 28' travel trailer. Fully equipped and self-contained. All deluxe features including water purifier. Price Includes Reese hitch. 628-2548, ask for Miss Nickerson.

1967 SELF CONTAINED 20 ft. Frolic Like new, $2150. OR 3-2602.

1967 ACADEMY 10' x 52' with 2 bedrooms, no down payment, $67.62 monthly, 332-3001.

1968 Starcraft Campers
Inside display
CRUISE OUT, INC.
63 E. Walton Daily 9-6 FE 8-4402

1968 NIMROD CAMPERS
ALL 8 MODELS ON DISPLAY
All accessories and parts
MG SALES
6667 Dixie Hwy. 673-6458 Drayton

AIRS: REAM LIGHTWEIGHT TRAVEL TRAILERS
Since 1936. Guaranteed for life. See them and get a demonstration at Wagner Travel Trailer Sales, 3098 W. Huron (plan to join one of Wally Byam's exciting caravans)

APACHE SILVER BUFFALO with extras, $695. MI 6-4733.

APACHE 1966 HARDTOP Mesa Delux with propane stove and furnace, dinette, sink and counter, 6-cu.-ft. refrigerator, oversized tires with spare, new condition, $1,050, 625-2548.

APACHE CAMP TRAILERS
PICKUP TRUCK CAMPERS
Notice — our month of March hours are 9 a.m. Monday through Fridays 8 a.m. to 6 p.m. Closed Saturdays and Sundays. Beginning April 1, we will be open 7 days and 5 nights again.
BILL COLLIER
½ mile E. of Lapeer
City limits on M-21

Camping Private Lake
Sale beach, flush toilets and showers, 1140 Mills, Ortonville. McFeely Resort, 623-2820 weekends or 965-9536 weekdays. 9 to 3. 412 Empire Bldg., Detroit, 48226.

DIRECT FACTORY DEALER for Little Champ Swinger Silver Eagle. We guarantee more for your money. Lowery Trailers, Van Dyke at 11 Mile. 755-9620.

FOR RENT SELF contained motor home. $100 to $150 per week. 363-2088.

4 CAMPERS FOR PICKUPS
PHOENIX AND WINNEBAGO
Open Daily
REESE AND DRAKTITE HITCHES
Sold and Installed
HOWARD SALES
AND RENTALS
3255 Dixie Hwy., Pontiac OR 3-1456

PICKUP CAMPERS $375 UP
GOODELL TRAILERS
3200 S. Rochester Rd. 852-4550

CENTURY
YELLOWSTONE
Travel trailers
WHEEL CAMPER
TENT TRAILERS
Quality at any budget
STACHLER TRAILER
SALES, INC.
3771 Highland (M59) 682-9440

LUXURY IN CAMPING
IN A RAMADA

Sleeps 8, dinette, 3 burner range, sink, galley, cabinet, ice box, couch, plenty of storage space. Special show price $1495. Visit our booth at the CIA Home and Sport Show on Williams Lk. Rd. March 22, 23, 24.

ALSO DRAWING ON A 12' PORTABLE TV!

EVAN'S EQUIPMENT
6507 Dixie Hwy.
625-2514 625-2514

NEW 13' AND 15', SLEEPS 6, 3 burner range, stainless steel sink, lavatory, refrigerator, 2 doors, jalousie windows, only 1,100 lbs., $995 up. 363-6613 or 674-1554.

Travel Trailers 88

OAKLAND CAMPER
10' Karibou with mono $1895
8' Tour-A-Home, sleeps 6 $1265
Carefree covers and sleepers
335-0644 Open Daily and Sunday
PHOENIX CONVERTIBLE, $1150, sleeps 10. OR 3-3875.

PICKUP CAMPERS
SEE THE '68 KARIBOU
MADE IN OAKLAND
11400 Grand River
Farmington 476-2808

PIONEER CAMPER SALES
BARTH TRAILERS & CAMPERS
TRAVEL QUEEN CAMPERS
MERIT FIBERGLASS COVERS
"Camper" covers
ALSO OVERLAND & COLEMAN
3091 W. Huron FE 2-3989

SACRIFICE CAMPER WITH gas heater and stove, $400. Call 0-3085 after 4 p.m.

SALE
Inventory Reduction
14' Frolic $1,495
16' Frolic $1,895
16' Frolic $2,195
21' Travelmaster $3,595
24' Bolero $5,875
All are self-contained

TRUCK CAMPERS
(Slide-in pick-down) $1,195
10½' Frolic, S.C. $1,795
8' Tour-A-Home ..... $ 850
TRADE VALUES TODAY!

Also 75 used campers and trailers on display.

Jacobson Trailer Sales
6690 Williams Lake Rd. OR 3-3981
Open Mon.-Fri., 9 a.m.-8 p.m.
Sat. 9 a.m. Closed Sundays

SPORTCRAFT MANUFACTURING
Utility camper packup wagons and tops
4160 Foley, Waterford, 623-0650

STARCRAFT CAMPERS
PINTER'S MARINE 1370 OPDYKE
1-75 at Auburn Rd.
TRAVEL-AIR TRAILER. $250. FE 5-0469.

TRAVEL TRAILERS
You dealer for —
CORSAIR, GEM
ROAMER AND HILLY-HO
ALSO
Corsair and Gem pickup campers and Mackinaw pickup covers

Ellsworth Trailer Sales
6577 Dixie Hwy 625-4400

Trotwood
BIG IN SAF

New and Used Trucks 103

1966 CHEVY 1½ ton custom cab. Radio, air-lift shocks, like new 64k. 7945.

1966 850 FORD TANDEM dump. 534 engine, 5 and 2 transmission, 34000 lb. rear end, wet lines and panel hooks, exc. condition. Also 4 wheeler. 634-8804.

1967 CHEVY VAN 108. V-8. $1,695. OR 4-1197.

1967 CHEVY EL CAMINO. 396 HD turbo-hydra-glide, positraction, suspension, white boot. $2150. Call 334-4655.

1967 FORD BRONCO roadster convertible, 4 wheel drive, Warn hubs, radio and heater. Meyers 5-way plow. 335-5978.

1967 CHEVY, 6, WITH Tour-A-Home camper, both for $2500 or will sell separate. 682-7667.

TOM RADEMACHER
CHEVY OLDS

1967 GMC one ton, with V8, 4 speed, power steering, brakes, dual wheels, combination grain and cattle rack. Only $2195. On US 10 at M15, Clarkston, MA 5-5071.

1967 JEEP MARK IV, exc. condition, take over payments. 852-4787.

1967 JEEP PICKUP IDEAL for service station, has 4 wheel drive, low mileage. Priced to sell. RUSH RAMBLER-JEEP Union Lake EM 3-4151.

TOM RADEMACHER
CHEVY OLDS

1967 CHEVY ½ TON, with 8 ft. fleetside, 6 cyl. stick, stripe, radio, fresh air heater. Still warranty. $1895. On US 10 at M15, Clarkston, MA 5-5071.

GOOD 1950 Dodge truck. Runs. MI 4-3037.

Used Truck Clearance

1965 International, 195 hp, screw, sleeper.
1964 Diamond T, 220 hp, air, 5sp.
1964 KW, 280 hp, screw, sleeper.
1964 GMC, 238 hp, 2 speed, sleeper.
1964 Freightliner, 290 hp, screw, sleeper.
1964 Diamond T, 220 hp, air, 5sp, sleeper.
1961 Mack, 250 hp, screw, 5X4.
1963 Ford, 220 hp, air, 5sp, sleeper.
1966 International, 250 hp, screw, sleeper.
1967 Peterbilt, 250 hp, screw.
1965 Diamond T, 250 hp, screw, 10 speed.

50 USED TRUCKS TO CHOOSE FROM
All makes, all specifications.
New Diamond Reo and Peterbilt trucks available for immediate delivery.

MOTOR TRUCK SALES & SERVICE
4203 Central, Detroit VI 3-8700

GMC
Factory Branch
Oakland at Cass
FE 5-9485

MUST SELL: 1967 Ford Bronco, with Snow plow. Call 628-1865.

Auto Insurance-Marine 104

AUTO INSURANCE
Terms Available
CALL TODAY!
ANDERSON & ASSOC.
1044 JOSLYN AVE.
FE 4-3551

Foreign Cars 105

1956 ALPINE CONVERTIBLE, excellent condition. MA 6-1903.

1960 V.W. good condition. 628-4496 after 3 p.m.

1961 VW. $590. 673-8794.

1962 MGA. Best offer over $700. 681-0360.

1964 VW SUNROOF. Good condition. $700. 625-5451.

1964 TR 4. WIRE wheels, Radio. $600 or offer. 682-8156 after 7.

1964 DELUXE V.W. bus, $695. 363-7421.

1965 VW, TAKE OVER payments. Balance of $725. 333-7441.

1965 VW. EXCELLENT condition. FE 5-1626.

1965 VW 9 PASSENGER Bus. Tu tone finish, green and ivory, perfect to make into a camper unit. $1395. MATTHEWS-HARGREAVES, 631 Oakland Ave. FE 4-4547.

1965 RENAULT 4 DOOR. $395. 681-0473 or see at 3760 Elizabeth Lake Rd.

1966 VW BEAUTIFUL, 4 whitewalls, 2 snow tires. All new, radio, heater, just tuned. $1295. 363-4289.

1966 VW KARMAN Ghia, original owner, exc. condition. $1575. 626-4865.

1966 VW, GOOD condition, radio, snow tires. $1250. 332-3676.

1966 VW, EXCELLENT condition. Call 673-8535.

1966 VW ALSO 1964 Karmann Ghia. These cars can be purchased with no money down.

LUCKY AUTO
1940 W. Wide Track
FE 4-1006 or FE 3-7854

HASKINS
AUTO SALES
1967 Cortina 2 door, "GT" Only $1595 at 6693 Dixie Hwy. Clarkston, 625-3112.

1967 MG MIDGET Sportster convertible, 4-speed transmission, radio. LITTLE GREEN BEAUTY. $1,349.

KEEGO PONTIAC
KEEGO HARBOR 682-3400

DUNE BUGGY BODIES
frames shortened
All accessories and parts
MG SALES & SERVICE
4667 Dixie Hwy. Drayton Plains
673-6458

"Michigan's Fastest Growing VW Dealer
Offers
A FINE SELECTION OF 100 PER CENT WARRANTED USED CARS . .

Bill Golling VW Inc.
1821 Maplelawn Blvd.
Off Maple Rd. (15 Mile Rd.)
ACROSS FROM BERZ AIRPORT
Just South of Pontiac
Troy VI 2-8400

NEW CAR TRADES
At VOLKSWAGENS: 1967 "Bugs" and 1965 one owner, one local owner transmaster, Grimaldi Car Co. 900 Oakland. FE 5-9421.

Brand new MG 1-litre 850 2 door with automatic transmission with wheels, bucket seats, full price $1792.50.

Standard shift 2 door at $1657.

The all new Fiat 124 sports with the 4 speed transmission and dual overhead cam engine must see this car.

Special purchase 4 brand new 1967 Triumph TR 4-A with the independent rear suspension. Save over $500 on these new units, full new car factory warranty now also available. The fabulous 68's GT6 fastbacks with its Jag look also the new TR 250 with its brand new big 6 cylinder engine. GRIMALDI CAR CO. 900 Oakland. FE 5-9421.

YOUR VW CENTER
70 To Choose From
—All Models—
—All Colors—
—All Reconditioned—

Autobahn
Motors Inc.
Authorized VW Dealer
½ mile North of Miracle Mile
1765 S. Telegraph FE 8-4531

Foreign Cars 105

1967 VW. GOOD CONDITION. 651-9481 after 5 p.m.

DUNE BUGGY
PARTS AND ACCESSORIES
FRAME SHORTENING
BY BILLY DOYLE
5500 Elizabeth Lk. Rd. 682-9248

MGA. 1962 CONVERTIBLE, excellent condition. Call after 6 p.m., 673-3605.

OPEL 1960. PARTS. FE 4-7923 after 6 p.m.

New and Used Cars 106

NEW FINANCE PLAN. IF PROBLEMS, BANKRUPT, OR GARNISHEED WAGES, WE CAN GET YOUR CREDIT RE-ESTABLISHED AGAIN. WE HAVE OVER 80 CARS THAT CAN BE PURCHASED. WITH NO DOWN PAYMENT. COME IN AND SEE CREDIT MGR. MR. IRV.

LUCKY AUTO
1940 W Wide Track
FE 4-1006 or FE 3-7854

SLING SHOT dragster, chrome front and rear, slicks with chrome rims, 102 wheel base. 684-9955.

1962 BUICK SPECIAL. FULL Price $395. BUY HERE, PAY HERE! at MARVEL MOTORS, 251 Oakland Ave. FE 8-4079.

1963 BUICK RIVIERA. Must sell, call after 6 p.m. FE 5-2076.

1961 BUICK WILDCAT convertible. Power steering, brakes, seat, and windows. Wonderbar radio. Electric cruise. Low mileage. Exc. condition. Call 626-9056.

GLENN'S
1963 Riviera Buick. Power steering and brakes. Tinted glass, real sharp.
L. C. Williams, Salesman
952 W. Huron St.
FE 4-7371 or FE 4-1797
Many More to Choose From

1963 BUICK RIVIERA sport coupe, the ultimate in fine cars, loaded with equipment, and ready for fun in the sun, special spring price of only $1288 full price. Just $188 down, and $56.88 month.

John McAuliffe Ford
630 Oakland Ave. FE 5-4101

1962 BUICK LeSABRE 4 door hardtop, one owner, power steering, dark blue finish. $1195. MATTHEWS HARGREAVES, 631 Oakland Ave. FE 4-4547.

1964 BUICK LeSABRE, 4-door, automatic, power steering-brakes, $990. 693-1711.

1964 BUICK ELECTRA 225 sedan, mint condition, full power, sharpest in town, only $1288 full price. Just $88 down, $52.04 per month.

John McAuliffe Ford
630 Oakland Ave. FE 5-4101

1966 BUICK SKYLARK. V-8, 4 speed. $897 full price, no money down.

LUCKY AUTO
1940 W. Wide Track
FE 4-1006 or FE 3-7854

GLENN'S
1965 LeSabre Buick 2 door hardtop. Power steering and brakes, tinted glass.
L. C. Williams, Salesman
952 W. Huron St.
FE 4-7371 FE 4-1797
Many More to Choose From

New and Used Cars 106

1964 BUICK SPECIAL 4 door, V8, radio, heater automatic this one owner blue beauty needs a little work. Sure is a handy man special. $499 full price. No money down, $4.25 weekly. See this before you buy any car. You will save hundreds.

VANDEPUTTE
BUICK-OPEL
196-210 Orchard Lake
FE 2-9165

1966 BUICK LeSABRE 2 door hardtop, double power, auto., 2 tone, sharp 1 owner, $1,800. Call 334-8109.

1966 BUICK
LeSabre 4-door hardtop, power steering, power brakes, power windows.
$1995
Bob Borst
Lincoln-Mercury Sales
1950 W. Maple MI 6-2200

GLENN'S
1966 BUICK, 4-door sedan.
L. C. Williams, Salesman
952 W. Huron St
FE 4-7371 or FE 4-1797
Many More to Choose From

1966 BUICK
Electra 225 convertible. This one is fully equipped and is just in time for the beautiful spring and summer driving. Oh yes, it even has air conditioning, full price just $2995.

DOWNEY
Oldsmobile, Inc.
550 Oakland Avenue
FE 2-8101
LATE MODEL CADILLACS ON HAND AT ALL TIMES

JEROME
CADILLAC CO.

1980 Wide Track Dr. FE 7091

1959 CADILLAC, VERY good condition, new muffler, new tail pipes, good tires. 625-4247.

1961 CADILLAC 4 DOOR hardtop, all power, air, no rust, southern car, A-1 condition, $1,000 or make offer. 332-3298.

1960 CADILLAC AMBULANCE, actual miles 23,000, good condition, FE 2-0932.

1962 CADILLAC CONVERTIBLE with air-conditioning. A real nice car. $2197 full price. No money down.

LUCKY AUTO
1940 W. Wide Track
FE 4-1006 or FE 3-7854

1966 CADILLAC COUPE Deville, vinyl top, air conditioned, full power, very good condition, 21,000 mi., private owner, $3,500. 646-9645.

1964 CADILLAC convertible, air, full power, $3695. Days OR 3-9767, eves. OR 4-3686.

1967 CADILLAC convertible. Full power, air, stereo, tilt and telescoping wheel. Exc. condition. 646-7945.

1968 CADILLAC CONVERTIBLE, white with red interior, has everything, full power, air conditioning, Terra radio, tilt wheel, disk brakes and door locks, 6,000 mi., best offer. 332-7628.

AL HANOUTE
Chevrolet
Buick
On M24 in Lake Orion
MY 2-2411

New and Used Cars 106

ATTENTION CHEVROLET BUYERS. $39 or old car down regardless of condition. We will tow it in. 200 A-1 used cars to choose from. HAROLD TURNER FORD 644-7500. 464 S. Woodward, Birmingham.

CHEVY — When you buy it let MARKET TIRE give it a free safety check. 7635 Orchard Lake Rd. Keego.

1954 Corvette, $1500. 673-8334.

1956 CHEVY, SETUP for drag, plus extras. 628-2747 after 6.

1956 CORVETTE. CALL 673-6764 after 5:30 p.m.

1958 CHEVY 2 DOOR, $100 628-2190.

1960 CHEVROLET, $65. Needs clutch. 363-5437.

1960 CHEVY 2-Door
Clean, and is a one owner. Only
$195

BILL FOX CHEVROLET
Rochester OL 1-7000

1960 CHEVY IMPALA, all new tires. Call days, 391-0539.

1960 CHEVY IMPALA 2-door, V-8, 283 auto., rebuilt transmission, good motor. $95. 682-6007.

1960 CHEVY 2 DOOR, 6 cylinder, stick. 1960 Chevy 4 door V8 auto. $100 ea. Call 682-5869 after 6 PM.

1961 CORVETTE, 18,000 actual miles like new, $1995. 673-9039.

1961 CHEVY WAGON Parkwood, V-8, 283 auto. $160. 682-6007.

1961 CORVAIR Monza
Automatic, radio, heater. Only
$295

BILL FOX CHEVROLET
Rochester OL 1-7000

1961 BELAIRE WITH POWER glide, $300. FE 2-7462.

1961 CHEVY STATION wagon, power steering — brakes, nice condition, $475, or best offer. 363-0433.

WOULD YOU BELIEVE?
NO GIMMICKS—NO GIVEAWAYS
JUST
RIGHT CARS AT RIGHT PRICES
MANY MAY TO CHOOSE FROM

1962 Chevy II hardtop	$499
1963 Chevy II auto	$599
1962 Pontiac Catalina Cpe.	$599
1963 Impala Cpe.	$349
1960 Cadillac Cpe Deville	$299
1959 Ford ½ ton pick-up	$279
1954 Chevy ½ ton pick-up	$199

OPDYKE MOTORS
2230 Pontiac Rd. at Opdyke
FE 8-9237 FE 8-9238

1962 CHEVY $300. call 623-0255.

1962 CORVETTE, LIKE NEW, 4 speed, 2 tops. Red. MILOSCH CHRYSLER-PLYMOUTH. 677 M-24, Lk. Orion. MY 2-2041.

1962 CHEVY BISCAYNE, 8 cylinder auto, power steering, good condition. FE 5-5351 aft. 5.

1962 CHEVY IMPALA SS, 2 door hardtop, Double power, V-8 auto., bucket seats, AM-FM, no rust, 1 bad fender, very dependable, $500 this week. 879-0608.

1962 CORVAIR MONZA 2 door automatic, white with red interior, in excellent condition. RONEY'S AUTO., 131 Baldwin, FE 4-4909.

1962 CHEVY IMPALA SS 4-speed. $695. 283 N. Rnslyn.

1963 CHEVY II, 2-DOOR, 6 cylinder, $650. FE 2-4175, after 5:30.

1963 CHEVY, 409-425, 4 speed, exc. condition. 642-7865.

1963 CORVAIR MONZA, Automatic, $400. Call after 6, FE 2-1449.

1965 CHEVY II NOVI, 2-door hardtop. $695. 338-0776.

1963 CHEVY BEL AIR 4-door, $479. Days OR 3-9767, eves., OR 4-3686.

New and Used Cars 106

1964 MONZA
Sport Coupe, white with red interior, automatic transmission, whitewall tires, radio, 41,000 actual miles, car is immaculate.
$895
AUDETTE
PONTIAC
1850 W. Maple Rd. MI 2-8600

1964 CHEVY — WAGON WITH 6 cyl. automatic, red, new tires. $150 down. Your balance to finance only $625.

OAKLAND
CHRYSLER-PLYMOUTH
724 Oakland Ave. FE 5-9436

1964 CHEVY BELAIRE 6 — excellent condition, power. This one will interest you. H. . Van Well, OR 3-1355.

1964 CORVETTE CONVERTIBLE, rebuilt 327 300 engine, Hurst shifter, glass packs, must sell. 624-2972 or 363-0377.

1964 CHEVY IMPALA 4 door hardtop, V8, power steering, low mileage. 644-9085.

1964 CHEVY BISCAYNE V-8, automatic, $995. Gold Finish. MATTHEWS HARGREAVES 631 Oakland Ave. FE 4-4547.

1964 CHEVY WAGON. All power, Air conditioned. 651-8230.

1964 CHEVY BEL-AIR Wagon, V8, automatic, turquoise finish, power steering, $1095. MATTHEWS-HARGREAVES 631 Oakland, FE 4-4547.

1964 BEL-AIR 2 DOOR with V8, automatic, power steering, willow green finish. $1095. MATTHEWS-HARGREAVES, 631 Oakland Ave. FE 4-4547.

1964 CHEVY IMPALA Convertible, with V8, automatic, power steering, red finish. $1345. MATTHEWS HARGREAVES 631 Oakland Ave. FE 4-4547.

1965 CHEVY BELAIR 4 door, V8, auto., double power, 642-2246.

1965 CHEVY BISCAYNE 4 door, 6 cyl. engine, automatic, Camero Ivory finish. $1195. MATTHEWS HARGREAVES, 631 Oakland Ave. FE 4-4547.

GLENN'S
1965 Chevy Impala convertible.
L. C. Williams, Salesman
952 W. Huron St.
FE 4-7371 FE 4-1797
Many More To Choose From

1965 CHEVY MALABU super sport automatic, power steering, brakes, like new condition, 100 per cent warranty. $1395.

Autobahn
Motors Inc.
Authorized VW Dealer
½ Mile North of Miracle Mile
1765 S. Telegraph FE 8-4531

1965 CHEVELLE 4 DOOR sedan, with V8, automatic, radio, dark blue finish. $1145. MATTHEWS HARGREAVES, 631 Oakland Ave. FE 4-4547.

1965 CHEVY WAGON, SPECIAL $995. MILOSCH CHRYSLER-PLYMOUTH. 677 M-24, Lk. Orion. MY 2-2041.

1965 IMPALA 4-DOOR, POWER brakes — steering. $1200. 332-1048.

1965 CHEVY CORVAIR convertible, 4-speed, whitewalls, excellent condition. Save at $1095.

Autobahn
Motors Inc.
Authorized VW Dealer
½ mile North of Miracle Mile
1765 S. Telegraph FE 8-4531

1966 CHEVY II, 4 CYLINDER, can be seen at Pure Oil Station, Walled Lake. 363-2478, before 12 noon.

New and Used Cars 106

1966 CHEVY IMPALA 2-door hardtop, power steering, brakes, automatic, new premium tires, factory warranty. Save!

Autobahn
Motors Inc.
Authorized VW Dealer
½ Mile North of Miracle Mile
1765 S. Telegraph FE 8-4531

GLENN'S
1966 Malibu 2-door hardtop. Power steering and brakes, tinted glass. Auto.
L. C. Williams, Salesman
952 W. Huron St.
FE 4-7371 FE 4-1797
Many More to Choose From

TOM RADEMACHER
CHEVY-OLDS

1966 CHEVY Bel-Air 2-door, V-8, automatic, power steering, radio, heater, whitewalls, low mileage, one owner, new car trade. $1695. On US 10 at M15, Clarkston, MA 5-5071.

1966 CHEVROLET
Impala 9-Passenger Station Wagon, 327 V-8, power steering, power brakes, black with black vinyl interior, 30,000 actual miles, 73 month warranty.
$2095
AUDETTE
PONTIAC
1850 W. Maple Rd. MI 2-8600

New and Used Cars 106

1966 CHEVY CAPRICE, 2 door hardtop, exc. cond. $1900. 332-0984.

1966 CHEVY IMPALA 2 door hardtop, V-8, double power, like new tires, auto., radio, $1700. 363-6703.

1966 CHEVROLET CAPRICE, gray, black vinyl top, heater, radio with rear seat speaker, black interior, power steering, brakes, whitewall tires. Clean in good condition. 651-0245.

1966 CHEVY II SPORT Coupe, 6 cyl. stick, radio, turquoise finish. $1495. MATTHEWS HARGREAVES, 631 Oakland Ave. FE 4-4547.

TOM RADEMACHER
CHEVY-OLDS

1966 CHEVY Bel Air 4-door, with V-8, automatic, power steering, radio, heater, one owner, new car trade. $1695. On US 10 at M15, Clarkston, MA 5-5071.

New and Used Cars 106

1966 CHEVY CAPRICE hardtop, V-8, full power, $1695. 682-6178, bet. 5:30-7:30 p.m.

1966 CHEVELLE 283 V-8, 4-speed, power steering, radio, $1400 or best offer. 625-4436.

1966 IMPALA
SS 2 Door Hardtop, silver with black vinyl top, black bucket seats, 327 V-8, 4-speed, console, 24,000 actual miles, 25 month warranty.
$1995
AUDETTE
PONTIAC
1850 W. Maple Rd. MI 2-8600

1966 CHEVELLE 4 DOOR, V8, automatic, dayton blue finish. $1495 MATTHEWS-HARGREAVES, 631 Oakland Ave. FE 4-4547.

WHITE SALE SPECIAL

ALL '68 CARS IN STOCK SOLD
5% OVER FACTORY INVOICE

HIGHEST TRADE ALLOWANCES NOW!



1968 DODGE Coronet Deluxe

2 Door-Stock No 2537

with Torqueflite Transmission, Radio, Whitewalls, Wheel Covers.

$2234

With $150 Down

SPARTAN

1965 VW CAMPER	1966 CHEVY Caprice	1965 DODGE Polara	1967 PLYMOUTH GTX Hawaiian Bronze Finish
With refrigerator, sink, sleep on top, new tent in back of unit, beautiful condition. $1395	2-Door Hardtop, V8, automatic, power steering, radio, heater, whitewalls, beautiful snow shoe white with black vinyl roof. $1995	2-Door Hardtop, with V8, automatic, power steering, burgundy exterior, lovely black vinyl interior, whitewalls. $1595	Hardtop, radio heater, automatic, power steering, brakes, whitewalls. Only — $2395
1964 CHEVY Impala Springtime Turquoise	**1967 DODGE Dart**	**1966 CORTINA**	**1967 DODGE Pickup**
2 door hardtop, radio, heater, automatic, power steering, white walls, like new. Only — $1295	Convertible, with automatic, power steering, radio, heater, sahari gold finish, with contrasting interior, whitewalls, beauty at Only — $2195	2-door with radio, heater, whitewalls, racing green finish. Only $995	½-Ton with radio, heater, ready to go with a turquoise, and is yours for Only — $1795

SPARTAN DODGE

USED CAR SALES FE 8-4528

855 OAKLAND
(JUST NORTH OF CASS AVE.)

NEW CAR SALES FE 8-9222

DON'T MISS
Audette Pontiac's MARCH SALE!

ALL 1968 PONTIACS IN STOCK REDUCED IN PRICE DURING OUR GIGANTIC SALE!

everything is out in the Open . . . (NO CONFUSION)

". . . We show you the manufacturer's price . . . and then we show you our SPECIAL SALE FIGURE. For instance, right now we're selling all new 1968 models well below the sticker. Our deals are in the open and in black and white. NO FLIM-FLAM sales confusion when you come into my salesroom."

Frank B. Audette



1968 Pontiac Bonneville 4-Door Hardtop

- TURBO-HYDRAMATIC
- POWER STEERING
- POWER BRAKES
- 8.55 X 14 WHITEWALL TIRES
- 124" WHEEL BASE WIDE TRACK
- WEIGHT: 4237 LBS.
- BEAUTIFUL RIDE
- ELECTRIC CLOCK
- 400 CU. IN. 340 HP ENGINE
- DELUXE WHEEL DISCS
- DELUXE STEERING WHEEL
- FENDER SKIRTS

$341500

1968 CATALINA
2-Door Hardtop
Turbo-Hydramatic, V-8 400 cu. in. engine, 290 HP 2-barrel, power steering, 8.55x14 whitewall tires, trunk light, map light, 121" wheelbase (wide track), weight: 4,031 lbs., backup lights, foam cushioned seats.
$2924

1968 GRAND PRIX
Hardtop
Turbo-Hydramatic transmission, 400 cu. in. 350 HP engine, bucket seats, console, 8.55x14 whitewall tires, weight: 4,200 lbs., power steering, power brakes, full decor.
$3437

1968 TEMPEST
Sport Coupe
250 cu. in. 175 HP 1-barrel, 7.75x14 tires (wide track), push button radio, backup lights, padded dash.
$2297

1968 CATALINA
4-Door Sedan
Turbo-Hydramatic, deluxe steering wheel, 121" wheelbase (wide track), deluxe wheel covers, full decor group, 8.55x14 whitewall tires, weight: 4,000 lbs., 400 cu. in. 290 HP V-8 engine.
$2803

OPEN 'TIL 9 P.M. MONDAY-THURSDAY

IN STOCK FOR IMMEDIATE DELIVERY. We need trade-ins to stock our HUGE LOT and will PAY YOU TOP MONEY

Audette Pontiac, Inc.
1850 MAPLE RD. TROY, MICHIGAN
(Across from Berz Airport)
642-8600

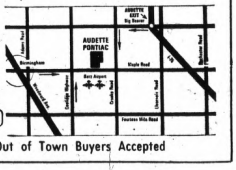

3 Minutes East of Woodward—2½ Minutes West of I-75—Out of Town Buyers Accepted

New and Used Cars 106

1966 CAPRICE SPORT COUPE, buckets, double power, marine blue finish, $2095. MATTHEWS-HARGREAVES, 631 Oakland Ave. FE 4-4547

1966 CHEVY BISCAYNE Wagon, with V8, stick, radio, heater, blue finish. $1795. MATTHEWS-HARGREAVES, 631 Oakland Ave. FE 4-4547

NEW CAR TRADE
1966 CHEVELLE SS
with "396" engine, 4 speed, radio, heater, whitewalls, aztec bronze finish, black vinyl top.
$2095
MATTHEWS-HARGREAVES
631 Oakland Ave. FE 4-4547

1967 CHEVY II NOVA hardtop. 283 Cubic engine, 355 rear end, 4-speed. Entered service, $2000. 731-7055.

CHEVELLE, 1967 MALIBU, double power, 4-speed, 283, $2,100. Days, 689-4510, eves, 338-9005.

1967 CHEVY IMPALA
SS Sport Coupe, with the 427 engine, turbo-hydramatic, full power, factory air conditioning, stereo, positraction axle, Tuxedo black and this is a factory official car!
$2995
MATTHEWS-HARGREAVES
631 Oakland Ave. FE 4-4547

1967 CHEVELLE 2 door sedan with 327 V8, 4 speed, positraction, wide oval tires, Stereo type, owner going in service. Must sell, wife can't drive this car. Assume payments. Van Camp, call 634-8654.

1967 CHEVY EL Camino, 396, turbo-hydro, posi-tract, HD suspension, white boot. $2150 call 334-4655.

1967 CHEVELLE 2 door sedan with 327 V-8, 4 speed, positraction, wide oval tires. Stereo tape, owner going in service. Must sell, wife can't drive this car. Assume payments. Van Camp, call 634-8654.

GLENN'S
1967 Camaro.
L. C. Williams, Salesman
952 W. Huron St.
FE 4-7371 FE 4-7197
Many More to Choose From

1967 CHEVELLE
2-Door Hardtop, white with black vinyl top, 283 V-8, console, 4 speed, bucket seats, 9,000 actual miles, factory warranty.
$2495
AUDETTE
PONTIAC
1850 W. Maple Rd. MI 2-8600

1967 CHEVY IMPALA 2 DOOR Hardtop, 327 engine, turbohydramatic transmission, new car warranty, best offer. Milford, 685-1720.

1967 CORVETTE, WHITE, 2 black tops. 332-5294.

1967 CHEVY Wagon
Bel Air, 6 passenger with automatic, full power, luggage rack, radio, heater, whitewalls, tinted glass, factory official car!
$2895
MATTHEWS-HARGREAVES
631 Oakland Ave. FE 4-4547

New and Used Cars 106

1967 CORVETTE, 2 TOPS, 327, 4 speed, tinted glass, positract, dark green, excellent condition. 682-6007.

HASKINS
AUTO SALES
1967 CHEVY Impala Convertible, V-8, automatic, power steering, brakes, in factory warranty low mileage. Blue with white top, white interior, $2495 at 6695 Dixie Hwy., Clarkston, MA 5-5071.

1967 CHEVY MALABU 4-door, automatic, power steering, brakes, like new condition. 100 per cent warranty. $1795.

Autobahn
Motors Inc.
Authorized VW Dealer
½ mile North of Miracle Mile
1765 S. Telegraph FE 8-4531

MIKE SAVOIE
Troy's New
CHEVROLET DEALER
1900 W. Maple
2 Miles East of Woodward
MI 4-2735

CHRYSLER 1965 NEWPORT, 4 door. Power steering and brakes. Exc. condition. 357-1135.

1964 CHRYSLER NEW YORKER 4 door, V-8, automatic, power steering, brakes, 4-way seat, air conditioning. $155 down, finance balance of only $1085.
OAKLAND
CHRYSLER-PLYMOUTH
724 Oakland Ave. FE 5-9436

1965 CHRYSLER NEWPORT, 4-door hardtop, $1200 693-5821.

1965 CHRYSLER NEWPORT, 2-door hardtop, double power, bucket seats with beautiful gold finish, black vinyl top. MILOSCH CHRYSLER-PLYMOUTH. 677 M-24, Lk. Orion. MY 2-2041.

TOM RADEMACHER
CHEVY-OLDS
1966 CHRYSLER 300 2-door hardtop, automatic, power steering, brakes, radio, heater whitewalls, dark green with white interior, one owner $1995. On US 10 at M15, Clarkston, MA 5-5071.

KESSLER'S
DODGE
CARS AND TRUCKS
Sales and Service
Oxford OA 8-1400

1962 DODGE
4-door, clean condition.
$445
Bob Borst
Lincoln-Mercury Sales
1950 W. Maple MI 6-2200

1963 DODGE POLARA convertible, V-8, automatic, power steering, white with red interior, $145 down. Finance balance of only $595.
OAKLAND
CHRYSLER-PLYMOUTH
724 Oakland Ave. FE 5-9436

1965 DODGE POLARA hardtop, low mi., exc. $1350. FE 5-8900.

1967 DODGE DART. Standard. Going in service. 673-8324.

New and Used Cars 106

1965 DODGE
Polara 2-door hardtop, beautiful beige, black vinyl top, with matching interior, full factory equipment including air conditioning, power steering, power brakes, automatic, radio, heater, whitewall tires, this excellently kept Birmingham trade for as low as $12.50 per week. Full Price:
$1695
BIRMINGHAM
Chrysler-Plymouth
860 S. Woodward MI 7-3214

FORD: When you buy it at MARKET TIRE give it a free safety check. 2635 Orchard Lake Rd. Keego.

1954 FORD, GOOD transportation. Call 651-3412 after 5 any weekday.

1956 FORD, SHARP, $175 or best offer. 647-7149.

1959 FORD, DOOR, 6 cylinder, manual shift, good condition. $80. 647-6764.

1959 T-BIRD, ALL tuned up, new brakes, fair condition, Reas. FE 4-4011, after 5 p.m.

1959 FORD Galaxie
2 door hardtop, radio, Only
$195
BILL FOX CHEVROLET
Rochester OL 1-7000

1960 FALCON WAGON, MOTOR IN excellent condition. $85. 673-1560.

1961 FORD FAIRLANE 500, V-8 automatic, good transportation, 238-4813 after 5 p.m.

1961 FALCON STATION WAGON, 1 owner, low mileage, perfect condition. 646-2737.

1961 FORD WAGON, Automatic. $175. 626-4684.

1962 FALCON 2 DOOR, stick, full price. WE'RE HERE — PAY HERE! at Marvel Motors, 251 Oakland Ave. FE 8-4079.

1962 FORD convertible, good condition. OR 3-9000.

1962 FORD GALAXIE. White, 4-door, power steering. Call 685-1698, after 5.

Star Auto
—We Arrange Financing—
$100—$1,000
NO MONEY DOWN

1962 Ford	$195
1963 Bonneville	$995
1962 Bonneville	$695
1961 Cadillac	$995
1963 Corvair Monza	$595
1962 Sport Coupe	$695
1962 Buick	$495
1961 Ford Hardtop	$195
1963 Chevy Wagon	$695
1960 Rambler	$ 95

CALL CREDIT MANAGER
962 Oakland FE 8-9661

1963 FORD FAIRLANE 2-door, 6 cyl, automatic. 29,000 actual miles. $695.
JACK LONG FORD
Rochester OL 1-9711

1963 FORD
Econo-line camper, economy special at only
$895
Suburban Olds
BIRMINGHAM
635 S. Woodward MI 7-5111

1963 FALCON. RED convertible. 565 Sharon St. Pontiac.

1963 FAIRLANE WAGON, $550. '63 Rambler $400. '60 Chevy convertible, $200. Private. 628-3091.

1963 FORD 6, AUTOMATIC, real nice. 682-9223. Riggins, dealer.

1963 FORD COUNTRY Sedan, wagon, V-8, automatic, power steering, two to choose from at only $695.
JACK LONG FORD
Rochester OL 1-9711

1963 FORD GALAXIE 500 fastback 2 door hardtop. Air conditioning. Private owner. 335-2396.

1964 FORD XL-390 Convertible. All power, air condition. Call 628-0032.

1964 FORD XL CONVERTIBLE, A-1 condition. $1500. MA 5-2852.

1964 FORD GALAXIE 500 hardtop, this has been and still is the most wanted car that Ford Motor Co. has ever built, V-8, automatic, radio, heater, power steering, brakes, beautiful metallic aqua with matching interior, spring special at only $988 full price, $88 down, $39.04 per month.
John McAuliffe Ford
630 Oakland Ave. FE 5-4101

1964 FORD CUSTOM 2-door, with 6 cyl. stick, red vinyl interior, whitewalls, wheel covers, $145 down. Your balance to finance only $530.
OAKLAND
CHRYSLER-PLYMOUTH
724 Oakland Ave. FE 5-9436

1964 FORD COUNTRY SEDAN station wagon, 9 passenger, automatic power steering, brakes, beautiful Arctic white with black all vinyl interior, if you are looking for the exceptionally fine mint condition car, Spring Special only—$1288. With $88 down, $32.04 per month.
John McAuliffe Ford
630 Oakland Ave. FE 5-4101

1965 THUNDERBIRD convertible, all power, sharp. $1,695.
KEEGO PONTIAC
KEEGO HARBOR 682-3400
HASKINS
AUTO SALES
1965 MUSTANG V-8, automatic, fire engine red, black interior. $1295 at 6695 Dixie Hwy., Clarkston, MA 5-3112.

1965 MUSTANG 2-Door
Hardtop, with V-8, radio, heater, whitewalls, real sharp at Only
$1295
BILL FOX CHEVROLET
Rochester OL 1-7000

1965 MUSTANG SPORT COUPE, radio, heater, white finish. Only $1195. MATTHEWS-HARGREAVES, 631 Oakland Ave. FE 4-4547.

1965 MUSTANG HARDTOP, 289 V-8, cruise-o-matic, snow tires, radio, $1175, low mileage. 363-6921.
HASKINS
AUTO SALES
1965 MUSTANG convertible, V-8, stick, $1295 at 6695 Dixie Hwy., Clarkston, MA 5-3112.

1965 MUSTANG LIKE NEW, V-8, automatic, power steering, only $1395.
JACK LONG FORD
Rochester OL 1-9711

1965 FORD COUNTRY Squire Wagon. This is the most sought after car Ford Motor Company builds, V8, automatic, radio, heater, power steering, brakes, be ready for that nice vacation — Spring Special only $1798, Full Price, Only $188 down.
John McAuliffe Ford
630 Oakland Ave. FE 5-4101

1965 FORD
Galaxie 500 2-door hardtop, vinyl top, extra sharp.
$1195
Village Rambler
666 S. Woodward
Birmingham
646-3900

1965 FORD 10 PASSENGER COUNTRY sedan, wagon, radio, heater V-8, automatic, power steering, brakes, ebony black with red vinyl interior, spotless condition in and out, $988 full price $188 down, $39.86 per month, 3 year or 50,000 mile new car warranty available.
John McAuliffe Ford
630 Oakland Ave. FE 5-4101

1965 FORD FALCON, 4 speed, 260 V-8, console, bucket seats, 9,000 actual miles, factory warranty.
$2495
AUDETTE
PONTIAC
1850 W. Maple Rd. MI 2-8600

1965 FORD FALCON, 6 cylinder, automatic, radio, heater, 1 owner, $1,250. 852-5019.

1965 FORD COUNTRY SQUIRE, 352 V-8, auto., power steering and brakes, luggage rack, exc. condition. $1495. OR 3-8878.

1965 FORD CUSTOM, 4 door, good condition $650. Call 623-0250.

1965 T-BIRD HARDTOP, WITH beautiful twilight blue with matching interior, full power and all the trimmings, showroom condition, spring special at only $2188, full price. Just $188 down, 5 year or 50,000 mile new car warranty available.
John McAuliffe Ford
630 Oakland Ave. FE 5-4101

1966 MUSTANG
2-door hardtop, V-8, automatic, In racing green, black interior, whitewall tires, spring is believing. This beautiful Birmingham trade is priced to sell at:
$1695
BIRMINGHAM
Chrysler-Plymouth
860 S. Woodward MI 7-3214

1966 FORD FAIRLANE 500 V8, stick, radio, heater, colonial ivory, $1395. MATTHEWS-HARGREAVES, 631 Oakland Ave. FE 4-4547.

1966 T-BIRD LANDAU LUXURY at its finest, beautiful silver blue with black leather interior and a black vinyl top. Full power and factory air conditioning plus all the goodies, spring special only $2588.
John McAuliffe Ford
630 Oakland Ave. FE 5-4101

1966 FORD GALAXIE 500 4 door hardtop, V-8, power steering, exc. condition. 625-3956 after 4 p.m. $1595.

1966 FORD CUSTOM 500 2-door, automatic, radio, heater, power steering, beautiful twi-light blue with matching interior. Spring special at only $1288 full price, $88 down, $42.86 per month, 5-year or 50,000 mile new car warranty available.
John McAuliffe Ford
630 Oakland Ave. FE 5-4101

1966 FAIRLANE 500, 4 speed, excellent condition. $1750. 363-8108 before 5 p.m.

1966 BRONCO, EXCELLENT condition. Take over payments, 16,000 Mi. 887-5417 anytime before 8 p.m.

1966 MUSTANG CONVERTIBLE, 289 to choose from V-8, engines, some with automatic, some with sticks, all ready for fun in the sun, AS LOW AS $1588. Full price, Just $88 down, $41.29 per month, 5 year or 50,000 mile new car warranty available.
John McAuliffe Ford
630 Oakland Ave. FE 5-4101

Pretty Ponies
1965 and 1966 MUSTANGS
SEVERAL USED MUSTANGS TO CHOOSE FROM
CONVERTIBLES
HARDTOPS
FULL EQUIPMENT
Priced From $1295
As Low As $39 Down
And 39 Per Month
HAROLD TURNER
FORD, INC.
464 S. WOODWARD AVE
BIRMINGHAM MI 4-7500

1967 FORD COUNTRY sedan, V-8, auto., power, tinted glass, trailer hitch, radio, perfect condition, $2550. MA 6-6876.

1967 MUSTANG
"Sprint" automatic transmission, power steering, radio, heater, ideal for the sports car lover, only $2295 full price.
DOWNEY
Oldsmobile, Inc.
550 Oakland Avenue
FE 2-8101

1967 FORD GALAXIE 500 4-door hardtop, V-8, automatic, power steering, $155 down, finance balance of only $1740.
OAKLAND
CHRYSLER-PLYMOUTH
724 Oakland Ave. FE 5-9436

1967 FORD FALCON with automatic, power steering, brakes, whitewalls, showroom condition, 100 per cent warranty. $1795.
Autobahn
Motors Inc.
Authorized VW Dealer
½ mile North of Miracle Mile
1765 S. Telegraph FE 8-4531

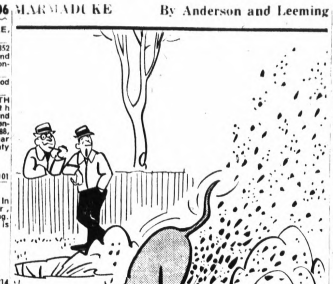

"I'm getting philosophical about it . . . Maybe he'll discover oil someday!"

New and Used Cars 106

1967 FORD GALAXIE 500 convertible, V-8, auto., power steering, 18,000 mi., candy apple red, black top. 682-4587.

1967 FORD
LTD, 2-door hardtop, gleaming white with black vinyl top and matching black interior. This is a real luxury car with options like air conditioning, power steering, power brakes, automatic, beat that depreciation factor at:
$2495
BIRMINGHAM
Chrysler-Plymouth
860 S. Woodward MI 7-3214

1967 MUSTANG CANDY APPLE red finish, with matching interior, V-8, automatic, console radio, heater, wide oval whitewalls, 10,000 actual miles. Still in 5 year or 50,000 mile new car warranty. Spring Special at $2288, with $188 down, $68.86 monthly.
John McAuliffe Ford
630 Oakland Ave. FE 5-4101

1967 FORD FAIRLANE 500 hardtop, this is hard to believe but its true — This car has 2,000 miles, just picture a brand new car and this is it — V-8, automatic, radio, heater, power steering, beautiful silver blue with color coordinated interior, spring special. See it — you'll love it!
John McAuliffe Ford
630 Oakland Ave. FE 5-4101

SAVE $$$
1967 Ford LTD hardtop, power s
1966 Ford Galaxie 500 hardtop $1395
1965 Ford XL-500 hardtop, power $1295
1965 Ford 6-passenger wagon V-8 $1095
1964 Ford Fairlane 500 hardtop 4-
1964 Ford 6 passenger wagon power $ 595
1963 Mercury 2 door V-8 $ 495
1960 Comet 2 door automatic transmission $ 145
Low $ $ $ Down
SPIKER FORD & MERCURY
130 Milford Rd. South
Milford 684-1715

1967 JEEP CJ-5, V-6, full metal cab, hydraulic plow, 900 x 15 whitewall snows, free wheel hubs, 2-speed transfer case, 2500 miles. Must sell — drafted. 626-3703.

1962 LINCOLN Continental — If you are looking for that exceptional car, look no further, because it looks like a 1968 model. This is really a one in a million. Spring Special for Only $1488 full price, $188 down.
John McAuliffe Ford
630 Oakland Ave. FE 5-4101

1961 COMET 4-DOOR. Runs good, good tires, radio, etc. Good transportation. Body? $125. Call EM 3-6162.

1963 MERCURY 4-DOOR, full power, $400. Heights supply. FE 4-5437, 2685 N. Perry.

1963 Mercury
Colony Park Station Wagon, excellent condition.
$795
Bob Borst
Lincoln-Mercury Sales
1950 W. Maple MI 6-2200

MERCURY METEOR 1963, V-8, radio, heater, power steering. Orig owner, $495. Snow tires available. After 6 p.m. or all day Sat. 646-3074.

1964 MERCURY 4-DOOR, auto. with double power, white. MILOSCH CHRYSLER-PLYMOUTH. 677 M-24, Lk. Orion. MY 2-2041.

New and Used Cars 106

MERCURY BUYERS — ATTENTION! $39 or old car down regardless of condition. We will tow it in. 200 A-1 used cars to choose from. HAROLD TURNER FORD, 644-7500. 464 S. Woodward, Birmingham.

1965 MERCURY HARDTOP, beautiful metallic aqua with matching interior, and black vinyl top. V-8, automatic, radio, heater, power steering, brakes, all this for the same price as a Ford. Only $1488 Full price, $88 down, and $39.86 per month, 5-year or 50,000 miles new car warranty available.
John McAuliffe Ford
630 Oakland Ave. FE 5-4101

1964 COMET. YELLOW, black interior. Vinyl top. Standard. 21,000 Mi. Best offer. 628-1049.

New and Used Cars 106

1966 MERCURY
Park Lane 4-door hardtop, power steering, power brakes, factory air-conditioning, vinyl top.
$1995
Suburban Olds
BIRMINGHAM
635 S. Woodward MI 7-5111

1963 OLDSMOBILE 588 4-door sedan. Exc. condition. $900. 60 Delaware Dr. 335-2826.

1964 OLDS DYNAMIC 88, 2-door hardtop, double power, very nice, best offer. FE 4-3833.

1964 OLDS 88 SPORT Coupe, automatic, double power, blue finish, $1245. MATTHEWS HARGREAVES 631 Oakland Ave. FE 4-4547.

1964 OLDS 88 2 DOOR hardtop. Power steering and brakes, radio, whitewalls, good condition. $900. 682-0290.

1965 OLDS 88 SEDAN, with V8, automatic, radio, heater, power steering, brakes, beautiful deep ivy green with color coordinated interior. Spring Special only $1288 Full Price, $88 down, and $52.04 per month.
John McAuliffe Ford
630 Oakland Ave. FE 5-4101

1966 OLDSMOBILE
Dynamic 88 2-door hardtop, automatic, power steering, power brakes, premium tires, fire engine red.
$1988
Suburban Olds
BIRMINGHAM
635 S. Woodward MI 7-5111

1966 OLDS
88 4-door hardtop, power steering, power brakes, automatic, radio, heater, whitewall tires, sharp.
$1495
Suburban Olds
BIRMINGHAM
635 S. Woodward MI 7-5111

1966 OLDSMOBILE
98 Luxury Sedan, loaded with all the extras, including factory air conditioning, vinyl top.
$AVE
Suburban Olds
BIRMINGHAM
635 S. Woodward MI 7-5111

Will The One You Want Still Be Here
Tomorrow?
DON'T WAIT TO FIND OUT. MAKE THE MOVE NOW. MOVE UP TO WILSON-CRISSMAN CADILLAC OF BIRMINGHAM!

1967 Cadillac
Sedan DeVille, Baroque gold with black vinyl roof, full power, 6-way seat, air conditioning, telescope wheel, cruise-control, factory air-conditioning, sharp.

1967 Cadillac
DeVille Convertible, full power, 6-way seat, air conditioning, traded on a new Eldorado, like new condition, new car warranty.

1966 Cadillac
Calais Coupe, spotless Claret Maroon finish, black interior, brakes, power windows, climate-control, low mileage, and trim, power steering, power very clean.

1965 Cadillac
Sedan DeVille, white with black vinyl roof, black and white interior, full power, air conditioning, perfect condition throughout.

WILSON CRISSMAN
CADILLAC
of Birmingham
Ask for Rich Kroll
1350 NORTH WOODWARD PHONE MI 4-1930

REPOSSESSIONS

AS LOW AS $5 DOWN

1963 Falcon Futura Convertible, 6-cylinder, automatic, red with white top and matching interior, radio, heater, whitewall tires. Balance Due $496.23, just assume payments of $3.32 per week.

1962 Chevrolet Impala 4-Door Hardtop, V-8, automatic, Sahara gold with matching interior, power steering, power brakes, radio, heater, whitewall tires. Balance Due $274.13, just assume payments of $2.08 per week.

AS LOW AS $5 DOWN

1961 Cadillac Coupe DeVille 4-Door Hardtop, full power. Aqua with matching interior, radio, heater, white-wall tires. Balance Due $508.71, just assume payments of $4.13 per week!

1963 Pontiac Catalina 2-Door Hardtop, big V-8 engine, floor shift, chocolate brown and white vinyl interior, radio, heater, white-wall tires. Balance due $293.74, just assume payments of $2.85 per week.

1961 GMC Carry-All, V-8, automatic, light blue, matching blue interior, radio, heater, whitewall tires. Balance Due $332.96, just assume payments of $2.98 per week.

1963 T-Bird, robin's egg blue with matching leather interior, bucket seats, radio, heater, whitewall tires, no rust, new tires, excellent condition.

1963 Chevrolet Greenbriar Bus, 3-seater, 6-cylinder automatic, tan with matching vinyl interior, radio, heater, whitewall tires. Balance due $346.19 just assume payments of $2.82 per week.

1964 Corvair Monza Convertible, red with black bucket seats, black top, radio, heater, whitewall tires, no rust, in excellent condition. Balance Due $315.61, just assume payments of $2.86 per week.

Payments arranged to fit your budget. Immediate delivery. Over 100 cars to choose from, including many convertibles. We accept trade-ins, handle financing, even if you've been bankrupt, garnisheed, just turned 21 or are new in the area, etc. . . .
Walk In—Drive Out—Credit Ok'ed

KING AUTO

FE 8-4088
3275 WEST HURON
Call Collect Within 50 Mile Radius
Corner M-59 and Elizabeth Lake Road
FE 8-4088

BEATTIE FORD
A-1 USED CAR SPECIALS

1965 Chevy
Suburban Carryall
with V8, power steering, brakes, only —
$1395

1967 Ford
F-100 Styleside
with V8, automatic, custom cab. Only —
$2195

1967 Comet
2-Door Hardtop
with V8, automatic, power steering, Only —
$2195

1964 Ford
Galaxie 500 4-door
with V8, power steering, brakes and radio; to go at only—
$1095

1967 Mustang
2-Door Hardtop
with 6 cyl. automatic, radio, heater.
$2175

1965 Ford
Fairlane 500 Hardtop
2-door, V-8, automatic, white with red interior.
$1395

(On Dixie US-10) Waterford
"YOUR FORD DEALER SINCE 1930"
623-0900

PICK ONE—IT'S YOURS
No Money Down

MAKE	WEEKLY PAYMENTS	FULL PRICE
1963 Monza Club Coupe	$4.92	$485
1965 Rambler Convertible	$8.92	$965
1962 Plymouth Station Wagon	$4.92	$485
1963 Ford Fastback	$6.88	$788
1963 Mercury Convertible	$4.92	$488
1962 Rambler Club Sedan	$4.44	$392
1962 Chevy II Wagon	$4.65	$488
1961 Cadillac Town Sedan	$8.88	$892
1960 Falcon 2-Door	$3.88	$299
1964 Pontiac GTO Coupe	$9.66	$988
1963 Pontiac Convertible	$6.92	$792
1964 Ford Custom 4-Door	$6.88	$790
1965 Ford Club Sedan	$9.66	$988
1963 Chevrolet Convertible	$8.66	$965
1964 Pontiac Club Sedan	$8.42	$995
1964 Falcon Wagon Bus	$8.92	$995
1962 Ford Club Coupe	$5.44	$485

$39 Down....

1965 Plymouth Convertible	$12.88	$1395
1966 Buick Skylark Coupe	$14.88	$1792
1966 Pontiac Wagon	$16.88	$1995
1966 Rambler Ambassador	$13.92	$1595
1966 Mercury Colony Park	$16.92	$1995
1965 Buick 4-Door Special	$11.92	$1295
1964 T-Bird Convertible	$13.92	$1495
1965 Pontiac Bus	$11.92	$1295
1965 Chevrolet Club Coupe	$11.92	$1295
1965 Plymouth Sport Fury	$13.44	$1595
1967 Comet Caliente	$15.92	$1995
1965 Ford Sedan	$ 9.92	$ 895
1966 Ford Club Sedan	$11.88	$1195

Pretty Ponies
1965 and 1966 MUSTANGS
SEVERAL USED MUSTANGS TO CHOOSE FROM
CONVERTIBLES —— HARDTOPS
Priced From $1295
AS LOW AS $39 DOWN AND $39 PER MONTH

Harold Turner Ford
464 S. Woodward
Birmingham 644-7500

RUSS --- GO Wide-Tracking at
JOHNSON PONTIAC



1968 PONTIAC
CATALINA 4 DOOR SEDAN
Comes with decor group, hydramatic, push button radio, visor mirrors remote control mirror, power steering, brakes, whitewalls, soft ray glass in windshield.
$2986.53

CATALINA'S elegance is only matched by the convenience it brings you, from a list of options you might have a hard time choosing between. Catalina brings you so much for so little!

1968 BONNEVILLE
HARDTOP COUPE
with the cordova top, hydramatic, push button radio, rear seat speaker, visors mirrors, remote control mirror, power steering, brakes, soft ray glass windshield, whitewalls.
$3497

1968 TEMPEST
SPORTS COUPE
with outside mirror, day-night mirror, back-up lights, 775x14 whitewalls, solar red finish, deluxe wheel discs, deluxe steering wheel, decor trim molding, concealed windshield wipers, floor shift and vinyl interior.
$2299

Russ Johnson Will Not Be Undersold - We Will MEET Or BEAT ANY DEAL!
On M-24 in Lake Orion
Just 7 Minutes North of Pontiac
MY 3-6266

New and Used Cars 106

Need a Car?

New in the area? Repossessed?—Garnisheed? Been Bankrupt?—Divorced? Got a Problem?

Call Mr. White

At King
FE 8-4088

GET A
MERRY OLDS MO DEAL
AT
MERRY OLDSMOBILE
528 N. Main
ROCHESTER, MICHIGAN

1967 CUTLASS SUPREME convertible, double power, like new, Mr. Stevens MI 4-4225, MI 6-5900.

1967 PLYMOUTH GTX, 440 cubic inch, Torque-flight transmission, 335-7110.

1967 OLDS
Toronado Deluxe, full power, factory air-conditioning.
$3795

Suburban Olds

BIRMINGHAM
635 S. Woodward MI 7-5111

TAYLOR'S DEMO CLEARANCE

1968 Olds Toronado, loaded with power and equipment including air conditioning. SAVE $100

TAYLOR CHEVY-OLDS
WALLED LAKE 624-4501

1965 PLYMOUTH BELVEDERE, 383, 4 speed, $1,000. MA 5-4573.

New and Used Cars 106

1965 PLYMOUTH SPORT Coupe, with V8, automatic, radio, heater, power steering, brakes, beautiful artic white with Crimson red interior, can't be told from a new one. Spring Special only $1388 full price, $88 down, and $36.37 per month.

John McAuliffe Ford
630 Oakland Ave. FE 5-4101

1966 VALIANT Hardtop
2 door, with automatic, 6 cyl, automatic whitewalls, new car trade. Only—

$1495

MATTHEWS-HARGREAVES
631 Oakland Ave. FE 4-4547

1966 PLYMOUTH
Fury III 4-door, here's real luxury at a price beautifully kept. beige automobile with matching interior, factory equipment including air conditioning, power steering, power brakes, radio, heater, whitewall tires. New car bank rates available.

$2195

BIRMINGHAM Chrysler-Plymouth
860 S. Woodward MI 7-3214

PLYMOUTH'S, 1967's, FURY I station wagon's, 4 door, 6 passenger, automatic, full power, radio, assorted color's, reasonable. Great Scotts Market 1111 E. 8 Mile, Ferndale. Apply at Garage, 11-7 p.m.

1967 PLYMOUTH
Fury III 2-door hardtop, here's your chance to beat the depreciation factor. This beautiful blue with matching interior Birmingham trade with full factory equipment including automatic transmission, power steering, power brakes, radio, heater, whitewall tires. New car bank rates available.

$2195

BIRMINGHAM Chrysler-Plymouth
860 S. Woodward MI 7-3214

New and Used Cars 106

I FINANCE REASONABLY, cars, trucks. Economy cars 2335 Dixie, FE 4-2531.

PONTIAC: When you buy it let MARKET 2-3, TIRE give it a free safety check. 2635 Orchard Lake Rd., Keego.

ADKINS AUTO SALES
738 OAKLAND AVE. FE 3-6230
1961 Catalina 2 door $495
1963 Tempest wagon $795
1961 Ford wagon, auto $225
1960 Buick Invicta coupe $275
1960 Falcon wgn auto, first $75

1962 TEMPEST CONVERTIBLE, good condition, $300. Call 363-9472.

1962 TEMPEST SPORT Coupe, good transportation, $245. 634-5006.

1962 PONTIAC CATALINA hardtop. Power steering, Power brakes, New tires, No rust spots, A-1 condition. Private owner, FE 4-1295.

1962 PONTIAC STAR CHIEF, very nice, Must sell. 682-6147.

1963 TEMPEST, NO RUST, A-1 condition. 34,000 miles, FE 5-2907.

1963 BONNEVILLE 4 door hardtop. Full power. Air conditioning. Executive car. Reas. Milford. 887-5327.

1963 PONTIAC Convertible, double power, radio, heater, whitewalls. Like new inside and out. RONEY'S AUTO., 131 Baldwin, FE 4-4109

1963 CORVAIR CONVERTIBLE, 4 power, auto., new tires, A-1. 391-2883.

1964 BONNEVILLE 4-DOOR hardtop. Power steering and brakes. White walls. Postraction rear end. 4 speed automatic. White top, black bottom with burgundy interior, $1250. FE 5-7321, bet. 9 a.m. and 3 p.m.

1964 PONTIAC CATALINA hardtop, with a beautiful artic white finish, black vinyl interior, V-8, automatic, radio, heater, power steering, brakes, spotless inside and out. Spring Special only $1288 full price, $88 down, and $52.04 per month.

John McAuliffe Ford
630 Oakland Ave. FE 5-4101

1964 TEMPEST STATION Wagon, V8, automatic, platinum finish, $1095. MATTHEWS-HARGREAVES, 631 Oakland Ave. FE 4-4547

1964 PONTIAC BONNEVILLE 4 door hardtop, double power, maroon finish. $1495. MATTHEWS-HARGREAVES, 631 Oakland Ave. FE 4-4547

1964 PONTIAC BONNEVILLE, white with black cordovan top, loaded, original owner, $1250. 682-2470.

1964 BONNEVILLE CONVERTIBLE, power steering, brakes and windows, dark blue, black top. Beauty. 625-5239.

1964 LEMANS, 2 DOOR HARDTOP, 6 auto., bucket seats, no rust at all. Looks and runs extra good. $795. 673-1784.

1964 GRAND PRIX. $995. MA 5-3261

1964 CATALINA 2-DOOR, clean. FE 5-9549.

GLENN'S

2—1964 Bonnevilles hardtop. 1 — air conditioning.
L. C. Williams, Salesman
952 W. Huron St.
FE 3-7371 Many More to Choose From FE 4-1797

1964 GTO
Convertible, gold with black interior, 4-speed, console, new whitewall tires, 23,000 miles, 25 month warranty, these are rare.
$1395

AUDETTE

PONTIAC
1850 W. Maple Rd. MI 2-8600

1964 TEMPEST LeMANS HARDTOP, with V-8, automatic radio, heater, power steering, brakes, bucket seats, beautiful twilight haze blue with matching interior. Really one in the thousand. Spring Special at only $1288, full price, $88 down, $52.04 per month.

John McAuliffe Ford
630 Oakland Ave. FE 5-4101

GO! HAUPT PONTIAC

1966 PONTIAC, Executive 4-door sedan, power steering, power brakes, automatic, excellent condition, $2095.

1966 LEMANS 2-door, beautiful red finish, for the young at heart, $1995.

1967 FIREBIRD, convertible, Low mileage, excellent condition, V-8 engine, automatic, power brakes and steering, $2695.

1967 TEMPEST, Custom 2-door hardtop, V-8 engine, power brakes and steering, A real buy at $2295.

1964 DODGE Station Wagon, V-8 engine, automatic, very nice condition, $995.

1963 VW, Karmann Ghia 2-door hardtop, a great little sports car, $1095.

On M-15 at I-75 Interchange
CLARKSTON
MA 5-5500

New and Used Cars 106

1965 PONTIAC GTO
UL 3-4127 after 6 p.m.
CLEAN 1965 TEMPEST. 682-6147.

GLENN'S

1965 GTO, 1-owner car, 25,000 actual mi. Power steering and brakes. Tinted glass, 4-speed.
L. C. Williams, Salesman
952 W. Huron St.
FE 4-7371 Many More to Choose From FE 4-1797

1965 PONTIAC GTO, Tri-power, 4 speed, must sell, 338-1229 after 4.

1965 VENTURA convertible, 4-speed, one owner, $1,395.

KEEGO HARBOR 682-3400
KEEGO PONTIAC

1965 PONTIAC GTO convertible, best offer, 391-3696 after 5.

GLENN'S

1965 Catalina 4-door hardtop, power steering and brakes. Air conditioning.
L. C. Williams, Salesman
952 W. Huron St.
FE 4-7371 Many More to Choose From FE 4-1797

1965 TEMPEST SPORT COUPE, V-8, auto., double power, $1,150, low mileage. 363-0425.

New and Used Cars 106

HASKINS AUTO SALES

1965 PONTIAC Bonneville 4-door hardtop, automatic, power steering, brakes, windows, 389, 6695 Dixie Hwy., Clarkston, 625-3112.

1965 GTO
2-Door Hardtop, red with matching interior, automatic, power steering, power brakes, 30,000 actual miles, 25 month warranty, like new.
$1795

AUDETTE

PONTIAC
1850 W. Maple Rd. MI 2-8600

1966 BONNEVILLE 4 DOOR, air conditioning. Power brakes, steering and windows. $2200. 363-5669.

1966 PONTIAC STAR CHIEF, 2 door hardtop, vinyl top, double power, new tires, 27,000 actual miles, sharp. $2150. 673-0738.

1966 PONTIAC CATALINA, 4-door, equipped, exc. condition. OR 3-3824.

1966 CATALINA
9-passenger station wagon, 3-seater, excellent condition.
$2295
PONTIAC RETAIL STORE
65 UNIVERSITY
FE 3-7951

New and Used Cars 106

1966 CATALINA SPORT COUPE, automatic, radio, Turquoise, finish, $2095. MATTHEWS-HARGREAVES, 631 Oakland Ave. FE 4-4547.

1966 PONTIAC CATALINA, 9 passenger wagon, excellent condition plus extras. FE 5-1894.

1966 TEMPEST HARDTOP, OHC 6, auto. 1931 Model A Ford, both in exc. condition. OR 3-8856.

1966 TEMPEST SPRINT, 2-door, power steering and brakes, rally wheels, new tires, 651-8456.

1966 TEMPEST LeMANS, 4 door hardtop, with V8, automatic, power steering, vinyl top, red finish, $1895. MATTHEWS-HARGREAVES, 631 Oakland Ave. FE 4-4547.

GLENN'S

1966 4-door sedan Catalina. Power steering and brakes. Tinted glass.
L. C. Williams, Salesman
952 W. Huron St.
FE 4-7371 Many More to Choose From FE 4-1797

1966 TEMPEST LeMANS, 2 DOOR hardtop, V-8, automatic radio, heater, power steering, brakes, radio, beautiful metallic turquoise, with black interior, very striking combination, all that at a Spring Special of only $1988, full price. Just $188 down, $63.52 per month.

John McAuliffe Ford
630 Oakland Ave. FE 5-4101

1966 TEMPEST CUSTOM 4 door hardtop, make offer, FE 5-0670.

New and Used Cars 106

GLENN'S

1966 Bonneville, 2-door hardtop. Power steering and brakes. Tinted glass.
L. C. Williams, Salesman
952 W. Huron St.
FE 4-7371 Many More to Choose From FE 4-1797

1967 PONTIAC CATALINA 4 DOOR hardtop, air, tinted glass, double power, whitewalls, rear speaker, low mileage, $2725. 626-9144.

1967 TEMPEST CUSTOM 2-door hardtop, 6 cyl., standard transmission, radio, whitewalls. $1595. 651-8178.

1967 FIREBIRD CONVERTIBLE, 4 speed, one owner, maroon finish, $2745. MATTHEWS-HARGREAVES, 631 Oakland Ave. FE 4-4547.

1967 FIREBIRD
2-door hardtop, verdero green with black interior, V-8, automatic, power steering, console, red line tires, 7,000 actual miles, new car factory warranty.
$2695

AUDETTE

PONTIAC
1850 W. Maple Rd. MI 2-8600

1967 PONTIAC CATALINA. Hardtop, low mileage, power steering, brakes, Air conditioning. Vinyl top. $2850. FE 4-9587.

New and Used Cars 106

1967 PONTIAC CATALINA convertible. $2,300. Call 334-2648 bet. 6-9 p.m.

Wagon Sale

'63 Through '65
6's & 8's
—Many to choose from—
AS LOW AS
$695

Village Rambler

666 S. Woodward
Birmingham
646 3900

1963 RAMBLER V-8 station wagon. Real clean. $550. 624-3856 or 1212 Decker Rd. Walled Lk.

1963 RAMBLER WAGON. New transmission and snow tires. $495. FE 4-8644, 93 Gladstone Place.

1964 RAMBLER AMERICAN 440 2-door hardtop, 6 cylinder engine, standard shift, overdrive, radio, whitewall tires. Sharp. Priced to sell. ROSE RAMBLER-JEEP, Union Lake. EM 3-4155.

New and Used Cars 106

1963 RAMBLER 660 Classic, auto., 32,103 mi., 1 owner, $600. MI 4-1996 after 4 p.m.

1966 AMBASSADOR
990 4-door, V-8, double power, one owner trade.
$1495

Village Rambler

666 S. Woodward
Birmingham
646-3900

1966 RAMBLER "660" Series, automatic, radio, heater,, light green finish, $1395. MATTHEWS-HARGREAVES 631 Oakland Ave. FE 4-4547.

1968 AMERICANS
From
$1853

Village Rambler

666 S. Woodward
Birmingham
646-3900

NO STRINGS ATTACHED!

BUY HERE

Now! 3 Locations in the Pontiac Area—Open Mon., Thurs., Friday Till

9 P. M.

For Your Convenience

PAY HERE

JUST MAKE WEEKLY, BI-WEEKLY or MONTHLY PAYMENTS

With as Little as

$5.00 DOWN

3400 Elizabeth Lake Rd.
½ BLK. W. OF W. HURON (M-59)
Phone 681-0004

1304 BALDWIN
Phone 338-4521
3 BLKS. S. OF WALTON

109 EAST BLVD. S.
CORNER OF AUBURN
Phone 338-4033

HERE ARE JUST A FEW EXAMPLES OF THE MANY FINE CARS TO CHOOSE FROM:

1961 CORVAIR Monza
2 Door. Sharp metallic blue finish with matching bucket seats. Auto.
Full Price $195 Pay Only $2. Weekly

1963 THUNDERBIRD
2-Door Hardtop. Like new, burgundy finish with matching bucket seats. Full power. Factory air conditioning.
Full Price $995 Pay Only $9. Weekly

1960 FALCON 4-Door
Standard shift, 6 cyl., radio, heater. The perfect second car to drive to work.
Full Price $95 Pay Only $2. Weekly

1962 BUICK Invicta
4-Door Hardtop. Metallic green finish. Double power. Runs extra good.
Full Price $295 Pay Only $3. Weekly

1963 CHEVY Super Sport
2-Door Hardtop. Beautiful candy apple red finish with black bucket seats. Auto.
Full Price $895 Pay Only $8. Weekly

1962 PONTIAC Catalina
4 Door Sedan. One owner. Double power. Very sharp yellow with contrasting interior.
Full Price $495 Pay Only $5. Weekly

1959 CHEVY Bel Air
4 Door Sedan. Auto., V8 engine. Black and white. Surprisingly clean.
Full Price $95 Pay Only $2. Weekly

1960 VOLKSWAGEN
2-Door. Extra sharp Kelly green finish. Fully equipped.
Full Price $395 Pay Only $4. Weekly

1961 CHEVY Impala
2-Door Hardtop. Metallic turquoise finish. Like new. Standard shift, V8.
Full Price $295 Pay Only $3. Weekly

1962 FORD 9-Passenger
Station Wagon, V8 eng. Auto. Turquoise with matching leather interior.
Full Price $395 Pay Only $4. Weekly

1962 OLDSMOBILE Deluxe 88
4-Door Hardtop. Aztec gold finish with matching interior. Double power.
Full Price $495 Pay Only $5. Weekly

1963 FORD Convertible
Candy apple red with black interior. New top. Auto. V8 engine.
Full Price $595 Pay Only $6. Weekly

1962 CHRYSLER New Yorker
4-Door Hardtop. One owner. Like new throughout. Full power.
Full Price $495 Pay Only $5. Weekly

1963 CADILLAC Coupe DeVille
2-Door Hardtop. One owner. Full power, beautiful bronze finish with matching interior.
Full Price $1395 Pay Only $11. Weekly

1963 TEMPEST Custom
2-Door. Fire engine red finish. One owner. Auto. Sharp.
Full Price $395 Pay Only $4. Weekly

1961 FORD 9-Passenger
Station Wagon, V8 engine. Auto. Sharp all white finish.
Full Price $195 Pay Only $2. Weekly

1962 BUICK Special 2-Door
Standard shift, V8 engine. Beautiful green and white finish.
Full Price $395 Pay Only $4. Weekly

1962 FORD Galaxie 500
2-Door Hardtop. V8 engine. Auto. Double power. Like new midnight blue finish.
Full Price $495 Pay Only $5. Weekly

1962 VALIANT Signet
2-Door Hardtop. Auto. One owner. Very sharp throughout.
Full Price $397 Pay Only $4. Weekly

1963 TEMPEST Convertible
LeMans. Original all white finish. One owner. Fully equipped.
Full Price $397 Pay Only $4. Weekly

1964 PONTIAC Convertible
Catalina. Extra sharp powder blue finish with new white top. Full power.
Full Price $795 Pay Only $8. Weekly

YOU CAN BUY A CAR FROM US EVEN IF YOU HAVE BEEN BANKRUPT, HAD A REPOSSESSION, OR BEEN TURNED DOWN BY OTHERS TRADE-INS ACCEPTED, PAID FOR OR NOT.

STANDARD AUTO SALES

Credit Men on Duty at All Times to O.K. Credit Application

HAHN

(Formerly Kessler Hahn)
Chrysler-Plymouth-Jeep
Rambler
Special Sale!

1965 Chevelle
Malibu 2-Door Hardtop, with 327 engine, stick, bright red finish, real go'er Only —
$1395

1964 Buick
LeSabre 2-Door Hardtop, V-8, power steering. Light blue in color. Nice car! Only:
$895

1958 Chevy
Biscayne 2-Door, with radio, heater, and is only —
$99

1964 Olds
F-85 4-Door, V-6, power steering, power brakes. Nice family car. Only:
$1095

1966 Rambler
Classic Wagon, real clean, low mileage. Ideal family car. Only
$1395

1965 GMC
¾-Ton Pickup, with 4 speed, 8 ft. box, ready for work at Only —
$1195

ON DIXIE HWY.—NEAR M15
CLARKSTON MA 5-2635

FISCHER BUICK

To Our Customers...

The task of living, day to day,
Sure keeps us on the go;
But now that Springtime is soon to be,
We wanted you all to know:

THANK YOU SINCERELY FOR YOUR LOYAL CONTRIBUTION IN MAKING THE PAST WINTER A SUCCESSFUL SEASON FOR ALL OF US

— DOUBLE CHECK —
— USED CARS —

545 S. Woodward 647-5600

DRIVE A LITTLE

$ave A Lot!

1964 RIVIERA, factory air conditioning, full power, beautiful red finish with black trim. GO FIRST CLASS $2195

1967 PONTIAC executive 4-door sedan, with yes folks lets go first class, beautiful maroon finish, black interior, WOW! $2795

1968 FALCON Wagon, with automatic, 6 cyl. engine, only 4,000 guaranteed actual miles. Buy new factory warranty and save. Only $2295

1967 CUTLASS Supreme 2 door hardtop, V-8 engine, power steering, power brakes, automatic, custom, vinyl bucket seats. Low mileage and new car factory warranty. $2695

1964 OLDS Dynamic 88 2-door hardtop, with 30,000 guaranteed actual miles, beautiful maroon with a white top. Has all the goodies $1395

1963 PONTIAC Wagon, with beautiful blue finish, rack on top. This is a one owner, extra nice. Locally owned. $1095

1966 CHEVELLE 2-door hardtop, with 4 speed, on the floor, and V-8 engine, low miles, and locally owned. This one you must see. Only $1895

1966 BUICK, Special wagon, deluxe, beautiful white finish with bronze leather trim, only 1 in stock, better hurry! $2095

1966 TEMPEST Wagon, custom, power steering, brakes, 326 V8, beautiful white finish, blue trim, Only $1995

1963 FORD Galaxie 4-door, V-8 engine, automatic, power steering. One owner and like new $895

1966 BUICK LeSabre 4-door hardtop, with power steering, brakes, automatic, bought here and serviced here. Like brand new throughout $2195

1968 PONTIAC Catalina 2-door hardtop, folks do you want to save money, this is one of our own company cars, only 2,400 miles, has new car factory warranty $2995

SHELTON

1964 PONTIAC Bonneville 4-door hardtop, factory air conditioning, all power, yes folks lets go first class, one owner and locally owned. Only $1595

1966 Le MANS convertible, power steering, power brakes, 326 engine, automatic, Maroon with black top and bucket seats. $2095

1965 MUSTANG Convertible, with 289 V8, stick shift, nice blue with a white top, Only $1395

1966 CHEVY Impala 4-door sedan, folks this one has 14,000 actual guaranteed miles. Like buying a brand new car. Only $1995

1966 CHEVY Caprice 2-door hardtop, with factory air conditioning and all the other goodies, like vinyl roof, buckets, this one you must see $2195

1966 PONTIAC Catalina Convertible. Tuxedo black with black top. Nice gold finish with black top. One owner $1995

1965 DODGE Dart 4 door, with automatic, 6 cyl., a beautiful one owner. Has big car ride. Only $1095

1968 FIREBIRD convertible, 350 V-8 engine, power steering, power brakes, automatic. This car has 229 miles, folks, buy this one and save. $3295

1963 TEMPEST 4 door, with automatic, only 29,000 guaranteed miles, one owner, bought here brand new, ideal first or second car. Only $895

1968 PLYMOUTH Satelite, 2-door hardtop, power steering, automatic V-8, vinyl top. Folks you can save on this one $2895

1965 COMET Wagon, Caliente. Yes folks this is going first class. White finish with beautiful leather trim $1295

1968 PONTIAC Bonneville 4-Door Hardtop. Factory air conditioning, full power plus vinyl top, many, many extras. MR. SHELTON'S DEMO. $4395

1966 CHEVY Caprice 2-door hardtop, all white finish, with black Caprice interior, want a lot of car with a lot of eye appeal and the right price? Then it's it! Only $1995

1964 CHEVELLE MALIBU 2-door hardtop, with beautiful maroon finish, matching interior, one owner, with low miles. Only $1295

1965 T-BIRD Hardtop, with factory air conditioning, power windows, power vent, power steering, brakes, power antenna, trunk release door locks, yes folks this one is loaded. Locally owned Only $2495

Darrell Thybault, Golie Smith, Tommy Thompson, Sales Mgr.

PONTIAC-BUICK 651-5500

OPEN: MONDAY and THURSDAY TILL 9 P.M.
855 S. Rochester Rd., ½ Mile South of Downtown Rochester

USED TV BUYS



14" RCA $19.95

16" RCA $24.95

21" Raytheon $29.95

21" Emerson $34.95

21" G.E. $39.95

21" Westinghouse $39.95

21" Philco $39.95

21" Motorola $49.95

24" Admiral $59.95

19" Portable $69.95

30-DAY EXCHANGE PRIVILEGE

FE 2-2257

WALTON TV

515 E. Walton Blvd.

Corner Joslyn

Open 9 to 6

ATTENTION LEAGUE BOWLERS

Prime Time Available

Contact

ORCHARD LANES

645 Opdyke Rd.

335-9293

"HOWARD DELL is my PHARMACIST

Signed

Saloan Spears

204 Florence

Wait-Stop

Give yourself a treat, make your washday pleasant in a friendly atmoshphere. We honestly believe our place is the only one of its kind in existance in this area. We feature Frigidaire equipment and for the comfort of your husband or friends coming along for the ride a fenced-in lounge to read in or relax in while you wait. For your convenience, the owners are on duty at all times to help with change or any difficulty with equipment, carrying laundry in and out. Stop in and meet the Mazza Family — Bob (Pa), Julie (Ma), Mike and Nancy (Young 'uns), CiCi (Family Poodle)

Mi-Nan's

LAUNDRY VILLAGE

747 N. Perry St.

PERRY SHOPPING CENTER

(Across From Kroger Super Market)

—Television Programs—

Programs furnished by stations listed in this column are subject to change without notice

Channels: 2—WJBK-TV, 4—WWJ-TV, 7—WXYZ-TV, 9—CKLW-TV, 50—WKBD-TV, 56—WTVS

THURSDAY NIGHT

6:00 (2) (4) C — News, Weather, Sports
(7) R C — Movie: "Sign of the Gladiator" (French - German - Yugoslav, 1959) Anita Ekberg, George Marshall
(9) R—Dennis the Menace
(50) R C—Flintstones
(56) Friendly Giant
6:15 (56) Tales of Poindexter
6:30 (2) C — News — Cronkite
(4) C—News — Huntley, Brinkley
(9) R C — F Troop
(50) R — McHale's Navy
(56) R — What's New
7:00 (2) C — Truth or Consequences
(4) Michigan Outdoors
(9) Movie: "The Last Charge" (Italian, 1964) Tony Russel
(50) R—Munsters
(56) NET Journal — Conclusion of a two-part report on the American Press examines the small-town dailies.
7:30 (2) R C — Cimarron Strip — A brazen soldier is the target of a lynch-minded mob.
(4) C — (Special) Children's Theatre — Burr Tillstrom, Fran Allison and the Kuklapolitan Players present the puppet drama, "The Reluctant Drama." A medieval village is upset when a dragon moves into the neighborhood and soon rumors are flying about his fiery breath and enormous appetite.
(7) C — Second Hundred Years — Luke is introduced to electronic eavesdropping.
(50) R—I Love Lucy
8:00 (7) C—Flying Nun — A UFO sighting (Sr. Bertrille) plays havoc with large-scale battle maneuvers and a tough Marine captain.
(50) R C—Hazel
(56) French Lesson
8:15 (56) France Panorama
8:30 (4) C—Ironside — A conspiracy of silence hinders the probe into the beating death of a teen-age hippie.
(7) C — Bewitched — Tabatha proves her witching talent.
(50) R — Honeymooners
(56) R—U.S.A.
8:55 (9) C—News
9:00 (2) Movie: "Goodbye Again" (American - French, 1961) Story of a middle - aged woman's affair with a law student. Ingrid Bergman, Yves Montand
(7) C—That Girl — A bump on the head treated by a doctor who looks like Don causes romantic complications for Ann.
(9) R — Detectives
(50) R—Perry Mason
(56) Rainbow Quest — Folksingers Doc Watson, Clint Howard and Fred Price guest.
9:30 (4) C — Dragnet — One of three trusted employes is embezzling company funds.
(7) C — Peyton Place
(9) C — Telescope — The Manitoba Theatre Center in Winnipeg is visited.
10:00 (4) C—Dean Martin — Guests include Tony Bennett, Bob Newhart, Florence Henderson and Dino, Desi and Billy.
(7) R — Untouchables
(9) Horse Race—Windsor
(50) C — Les Crane
(56) Creative Person — Ossie Davis and Ruby Dee (Mrs. Davis) present a series of readings with man's loves as the theme.
10:30 (56) No Doubt About It — Members of the Milwaukee Public Museum staff identify strange artifacts and objects assembled from the museum.
11:00 (2) (4) (7) C — News, Weather, Sports
(9) News
(50) R — Movie "Whiplash" (1948) Dane Clark Alexis Smith, Zachary Scott, Eve Arden
11:30 (2) Movies: 1. "The Long Voyage Home" (1940) John Wayne, Thomas Mitchell; 2. "The Wayward Girl" (1957) Marcia Henderson, Peter Walker
(4) C—Johnny Carson
(7) C—Joey Bishop
(9) C—Twenty Grand
1:00 (4) Beat the Champ
(7) News
(9) C — Perry's Probe
1:30 (4) C—PDQ
2:30 (2) R—Highway Patrol
3:00 (2) R—Naked City
3:30 (2) C—News, Weather

FRIDAY MORNING

5:45 (2) On the Farm Scene
5:50 (2) C — News
6:00 (2) C — Sunrise Semester
(4) Classroom
6:30 (2) C — Woodrow the Woodsman
(4) C — Ed Allen
7:00 (4) C — Today
(7) C — Morning Show
7:30 (2) C — Captain Kangaroo
7:55 (9) Morgan's Merry-Go-Round
8:00 (9) Upside Town
8:30 (2) R — Mister Ed
(7) Movie: "Claudia" (1943) Dorothy McGuire, Robert Young
(9) C — Bonnie Prudden
9:00 (2) C — Merv Griffin
(4) C — Steve Allen
(9) C — Bozo the Clown
(56) Rhyme Time
9:10 (56) All Aboard for Reading
9:30 (56) Numerically So
10:00 (4) C — Snap Judgment
(7) C — Virginia Graham
(9) Mr. Dressup
10:10 (56) Numbers and Numericals
10:25 (4) C — News
10:30 (2) R C — Beverly Hillbillies
(4) C — Concentration
(7) C — This Morning
(9) C — Friendly Giant
(50) Yoga for Health
10:35 (56) Science is Everywhere
10:50 (56) Spanish Lesson
10:45 (9) Hawkeye
11:00 (2) R C — Andy of Mayberry
(4) C — Personality Game
(50) Little Rascals
11:15 (9) William Tell
11:25 (7) C — News
11:30 (2) Dick Van Dyke
(4) C — Hollywood Squares
11:45 (9) Chez Helene
11:50 (56) Memo to Teachers

FRIDAY AFTERNOON

12:00 (2) (4) C — News, Weather, Sports
(7) R — Bewitched
(9) Take 30
(50) R — Movie: "Somewhere in the Night" (1946) John Hodiak, Nancy Guild, Lloyd Nolan, Richard Conte
12:25 (2) C — Fashions
12:30 (2) C — Search for Tomorrow
(4) C — Eye Guess
(7) C — Treasure Isle
(9) R — Movie: "The Bride Wore Boots" (1946) Barbara Stanwyck, Robert Cummings, Diana Lynn.
(56) Spanish Lesson
12:45 (2) C — Guiding Light
12:50 (56) All Aboard for Reading
12:55 (4) C — News
1:00 (2) C — Love of Life
(4) C — Match Game
(7) R — Fugitive
1:10 (56) Science Is Everywhere
1:25 (2) C—News
(4) C — Carol Duvall
(56) Adventures in Science
1:30 (2) C — As the World Turns
(4) C—Let's Make a Deal
1:55 (56) American History
2:00 (2) C — Love Is a Many Splendored Thing
(4) C — Days of Our Lives
(7) C — Newlywed Game
(50) R — I Love Lucy
2:20 (56) Numbers and Numerals
2:30 (2) C — House Party
(4) C — Doctors
(7) C — Baby Game
(50) R — Make Room for Daddy
2:45 (56) Spanish Lesson
2:55 (7) C — Children's Doctor
3:00 (2) C — Divorce Court
(4) C — Another World
(7) C — General Hospital
(9) C — Pat Boone
(50) R — To Tell the Truth
(56) Written Word
3:25 (50) C — News
3:30 (2) C — Edge of Night
(4) C —You Don't Say
(7) C — Dark Shadows
(50) C — Captain Detroit
(56) American Memoir
4:00 (2) C — Secret Storm
(4) C — Woody Woodbury
(7) C — Dating Game
(9) C — Swingin' Time
(56) Great Decisions—1968
4:30 (2) C — Mike Douglas
(7) C — News, Weather, Sports
(50) Three Stooges
(56) What's New
5:00 (9) C — Bozo the Clown
(50) R — Little Racals
(56) Misterogers
5:30 (4) C — George Pierrot — "Motoring Through Austria"
(7) C — News
(9) C — Fun House
(50) C — Superman
(56) TV Kindergarten

Coins and Weights

Answer to Previous Puzzle



ACROSS
1 Former coin of Annam (var.)
5 Japanese gold coin
8 Burmese weight
12 Gaelic
13 Shoshonean
14 Roof edge
15 For fear that
16 Indonesian of Mindanao
17 Prayer ending
18 Monosaccharide
19 Anoint
21 Feminine title (ab.)
22 Heating devices
24 Rugged mountain crest
26 Geological term
28 Heavenly bodies
29 Rodent
30 Make lace
31 Aunt (Sp.)
32 Kimono sash
33 Long-legged limicoline bird
35 Sacrificial *block*
38 —— of eight
39 Lamprey
40 fisherman
41 Abstract being
42 U.S. coins
46 New Guinea port
47 Poker stake
49 Slight blow
50 Ancient Persian
51 Look askance
52 Is able
53 Old
54 Makes mistakes
55 Collection of sayings
56 Personal (ab.)

DOWN
1 Squeamish (dial.)
2 Wrenches
3 Consent
4 Seine
5 Chinese dollar
6 Feminine suffix
7 Masculine name
8 New Zealand parrot
9 Chatter (dial.)
10 Turns aside
11 Rigid
19 Assaulted
20 Edible things
23 Of the body's arterial trunk
25 Unkeeled
27 Statuary (ab.)
28 Greek portico
33 Transgressor
34 Bed canopy
36 Declare under oath
37 Peruser
38 Mountain in Utah
40 Bamboolike grasses
43 Quechuan Indian
44 Low sound
45 Feminine appellation
48 Bitter vetch
50 Cartograph

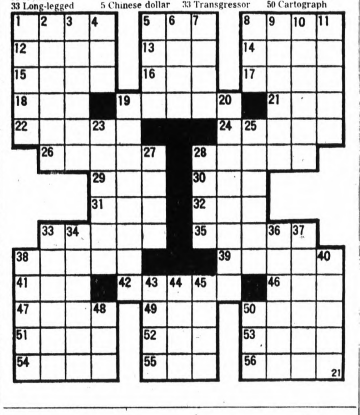

A Look at TV

Hope, Benny 'Un-Special'

By CYNTHIA LOWRY
AP Television-Radio Writer

NEW YORK — Any evening of entertainment that has both Bob Hope and Jack Benny in their own acts is a rich entertainment mix, and so it was on NBC last night.

By current standards of TV variety shows, each comedian starred in a program that would have passed muster as one of a weekly series. However, both programs were specials and, in jokes, sketches and form, neither was outstanding.

Hope popped into sight with a predicted volley of one-liners directed at every presidential possibility in sight.

The sketches included one spoof of "Bonnie and Clyde." No variety show apparently can resist it. There was an exchange concerning golf with Arnold Palmer who may be a wizard of the links but demonstrated that he is something of a duffer when it comes to reading cue cards.

Benny, in his only special of the season, stuffed his show with celebrities. There were Lucille Ball and Johnny Carson as guest stars. There was also an assortment of quick sight gags starring an assortment ranging from the Smothers brothers to Dean Martin.

Benny, of course, was the familiar character he has played for three decades of broadcasting—and so was Johnny Carson in a very funny impression of Benny when he played Jack's son with Benny in a sketch. Lucille Ball had her comedy moments, dressed up in a slinky harem costume and singing a siren song about having a man around the house while surrounded by muscle men.

Trap Snatched

DAYTONA BEACH, Fla. (AP) — Burglars broke into Bill Booker's grocery store again. The thieves got away with a case of soft drinks and a big bear trap that Booker had installed after an earlier burglary.

—Radio Programs—

WJR(760) WXYZ(1270) CKLW(800) WWJ(950) WCAR(1130) WPON(1460) WJBK(1500) WHFI-FM(94.7)

TONIGHT

6:00—WJR, News, Sports
WWJ, News, Sports
CKLW, News, Mike Rivers
WXYZ, Newscope
WJBK, News, Hank O'Neil
WCAR, News, Ron Rose
WPON, News, Phone-In
WHFI, Don Bosco
6:30—WWJ, Tday in Review
WJR, Bus Barometer
6:40—WXYZ, Dial Dave Gilles
6:45—WWJ, Emphasis
WJR, Lowell Thomas
7:00—WPON, News, John Irons
WWJ, News, Lenten Sermonette
CKLW, News, Tom Shannon
WJBK, News, Tom Dean
WCAR, News, Rick Stewart
WJR, News, Sports
7:15—WWJ, SportsLine
7:25—WXYZ, Dave Lockhart
7:25—WJR, Profile of a Tiger
8:00—WJR, News, Panorama
WWJ, Red Wing Hockey
8:45—WJR, Woods and Waters
9:00—WHFI, Tom Coleman
WJR, News, Kaleidoscope
9:30—WJR, In Contact
10:00—WJR, News, Focus
10:30—WWJ, News, Sports-Line
11:00—WJR, News, Sports, Music
12:00—WXYZ, Johnny Randell
CKLW, Frank Brodie
WCAR, News, Wayne Phillips
WJBK, Nightime

FRIDAY MORNING

6:00—WJR, Music Hall
WWJ, News
WXYZ, Martin & Howard
CKLW, Chuck Morgan
WJBK, Marc Avery
WCAR, News, Bill Detzell
WPON, Arizona Weston
6:30—WPON, News, John Irons
WWJ, Morrie Carlson
7:00—CKLW, News, Morgan
WHFI, Gary Pureca
WPON, News, Bill King
8:00—WJR, News, Sunnyside
9:00—WJR, News, Jack Harris
WHFI Uncle Jay
WCAR, News, Jim Davis
CKLW, Gary Mitchell
WWJ, News
9:15—WWJ, Ask Your Neighbor
10:00—WXYZ, Don McNeill
WPON, Jerry Whitman
WCAR, Rod Miller
WJBK, News, Conrad Patrick
11:00—WJR, News, Kaleidoscope
WXYZ, News, Danny Taylor
WHFI, Jim Zinser

FRIDAY AFTERNOON

12:00—WJR News, Farm
WWJ, News, Emphasis
WCAR, Rod Miller
WPON, News, Music
CKLW, Jim Edwards
12:30—WWJ, Marty McNeley
1:00—WJR, News, Arthur Godfrey
WWJ News, Emphasis
2:00—WXYZ, News, Dave Prince
WPON, News, Pat Appolson
WHFI, Bill Lynch
WJR, News, Music Hall
3:00—WCAR, News, Ron Rose
WJBK, News, Hank O'Neil
CKLW, News, Mike Rivers

IMPROVE YOUR HOME DEAL DIRECT WITH ME, THE BUILDER

FREE PLANS and ESTIMATES—NO CHARGE



SPECIAL FINANCE PLAN
1-HOUR APPROVALS
No Money Down
Jobs Start immediately
Up to 20 years to pay!

CALL FE 8-9880
Open Daily and Sun.
CALL DAY OR NIGHT

KITCHEN CABINETS
5-Ft. Kitchen COMPLETE $269.00
7-Ft. Kitchen COMPLETE $299.00
INCLUDES: Upper and Lower Cabinets, Counter Tops, Sink with Faucets, Formica or Wilson Art

★ ADDITIONS ★
FAMILY ROOMS
ALUMINUM SIDING
REC. ROOMS
ROOFING—SIDING
WOODFIELD CONSTRUCTION

I WILL COME TO YOU WITH FREE ESTIMATE AND PLANS — NO CHARGE
12 S. MILL
Pontiac, Mich.

FE 8-9880
6 Months Before First Payment

ONE CONTRACTOR FOR EVERYTHING

$100 REWARD

for information leading to the recovery of a General Electric 10" color TV. This set was stolen last week. Walnut color, and handle and has two antennas. Serial Number 781590 located on slot in rear. If you know of someone who bought a color set last week, check the number. If the person doesn't suddenly have it, it may be a lead.

HAMPTON ELECTRIC

825 W. Huron, Pontiac FE 4-2525

Yesterday's News From State Capital

By The Associated Press

THE GOVERNOR

Told the Michigan Conference of Mayors that the state is likely to have "another difficult and tense summer," but added that he anticipates nothing like last summer's Detroit riot.

Told a group of mothers receiving aid to dependent children payments that he favors keeping such payments at current levels.

Announced appointment of a new fire fighters training council.

Signed several bills into law.

THE ATTORNEY GENERAL

Urged stricter licensing and regulation of motorcycle riders to cut down on the mounting highway death toll.

THE SENATE

Approved, reconsidered and sent back to committee SB1378, authorizing some $30.2 million in supplemental appropriations for fiscal 1967-68.

Spent most of the day in committee meetings.

THE HOUSE

Passed:
HB3168, Powell. Raise veterans' homestead property tax relief, graduate relief according to degree of disability (immediate effect).
HB3515, Jacobetti. Permit iron mining firms to condemn private property outside cities and villages.
HB3813, L.D. Anderson. Require windshields on most motor vehicles; require motorcyclists without windshields to wear shatterproof eye protectors.
HB3725, Spencer. Establish state commission to set salaries of legislators and major state officials.

George Washington had a set of dentures made of hippopotamus ivory.

PLUMBING DISCOUNTS

3-Piece BATH SET
White or Colored "B" Only $59.95

TOILETS "B" $16.95

FIREPLACE Gas Logs

24" VANITY WITH TRIM 49.95 and up
ALL KINDS IN STOCK

EXTRA SPECIALS!
Laundry Tray and Trim $19.95
Stainless Steel Sinks $22.95
Bath Tubs, long ..... $20.00 up
Shower Stall with Trim $35.95
30 Gal. 10 Year Gas Hot Water Heater $49.95

ALL KINDS PIPE AND FITTINGS. WE CUT AND THREAD

Save PLUMBING
841 Baldwin
FE 4-1516 or FE 5-2100
Open Mon., Sat. 5:30 P.M.
Wed. and Fri. Eves. 'Til 7 P.M.

California Growing Near 20 Million

LOS ANGELES (AP) — By the end of the year, one of every 10 Americans will be a Californian, says a bank economist.

Conrad Jamison said Wednesday the state will reach more than 20 million population this year and the major growth will be in southern California.

★ ★ ★

Jamison, economist for Security First National Bank, said federal census estimates show the five-county region, of which Los Angeles is the center, is gaining more population than New York City and Chicago combined.

MODEL ROCKETRY

Complete Line of

ESTES ROCKETS

ENGINES AND COMPONENTS



Ready to Fly COX AIRPLANES at Reduced Prices



See Our Complete Line of MODEL AIRPLANES
RC • U CONTROL • FREE FLIGHT
UP TO 20% Off
On Model Airplane Equipment

ENJOY SLOT RACING AT OUR FAMILY HOBBY SHOP

OPEN 7 DAYS A WEEK 10:30-10:30



Stapleton's Slot RACEWAY

M-59 at Pontiac Lk. Rd. Next to Rolladium

OR 3-9991

Warning, hot days ahead.



Get Bryant whole house air conditioning now at pre-season savings.

During our pre-season offer, you'll save on all new Bryant whole house air conditioning, completely installed. As little as $14.54 a month for a 24,000 Btu installation. As little as $16.62 a month for a 30,000 Btu installation. No money down, no payments till June. Free, accurate estimate. Work guaranteed. This offer for a limited time only, so call now.

bryant
Quietline® Air Conditioning

Oakland
AUTOMATIC HEATING CO.
133 Orchard Lake Ave. Pontiac
FE 2-9124

Youths Patrol Harlem Streets in 'Keep City Cool' Experiment

By BOB MONROE
Associated Press Writer

NEW YORK — Members of a new Community Patrol Corps, young men armed with walkie-talkies instead of weapons, have taken to the teeming streets of central Harlem in an experiment aimed at keeping the city cool.

Within hours after the first patrols fanned out Wednesday, they had broken up a fight between two teen-age girls, prevented a possible stabbing and logged six requests to escort women going home from work around midnight.

Strolling the broad sidewalks in pairs, they took notes and reported on such hazardous or unsanitary conditions as unsecured vacant buildings, uncollected trash, potholes and defective trash barrels.

George White, 22, a garment district worker during the day, and his partner handled a false fire alarm, a friendly drunk and dozens of fire hazards and building violations during their tour.

Stopping in front of a vacant building on 115th Street, White pointed to piles of rusted bed springs, broken bottles and empty beer cans. He made a note to have the trash removed and the building closed.

"Sometimes kids wander into the buildings to play," he said. "Or winos drag mattresses inside to sleep on, then set the building on fire with their cigarettes."

His notes on the violations were collected at the corps headquarters to be forwarded to the appropriate city agencies for action.

Earlier, before the corpsmen — all between 18 and 30 years of age — left the headquarters, they lined-up in their distinctive brown jackets and were addressed by Mayor John V. Lindsay.

"This experiment is the most important of its kind in the country," he told them. "It will be your job to make sure the community of Harlem has faith in cops. Very often the community has reason not to have faith."

Lindsay said their "biggest problem is the young cats, the teen-agers. There's where you have the toughest job. I'm counting on you more than you know."

He said if the week-long experiment is successful, it will be continued.

As the patrols departed they were observed by Charles 37X Kenyatta, a black nationalist. He told newsmen the patrol was "ridiculous. It shows the police department is not capable of performing its duties."

But the general public reaction was favorable. Most residents interviewed said they were pleased with the patrol and they greeted the corpsmen with curiosity and friendliness.

"We're not out there to be stoolies," declared Ronald Chadwick, 18, a high school student. "We're out there to help people."

Arthur Lewis, 18, a high school junior, said they would supplement the police. "We've been living here all our lives. We can talk to the people here. We're the same colored people that they are."

The patrol was organized by the Vera Institute of Justice and the Mayor's Criminal Justice Coordinating Council. The corpsmen, who have no powers of arrest, are paid $90 a week.

Heading the corps is Herbert Miller, a 26-year-old street worker. He told the mayor at the inspection ceremony: "Harlem's job is to keep cool not only in the summer, but for all four seasons."

Junior Editors Quiz on JUDO



QUESTION: How did the sport judo develop?

★ ★ ★

ANSWER: A long time ago monks in ancient China developed clever ways of protecting themselves against robber bands. Visiting Japanese were impressed by the methods used and took them back to Japan, where they worked out a system of weaponless combat called ju jitsu.

The basic idea was to learn all about the weak spots in the human body and also how to use an opponent's weight and strength against himself. In this way, a small person is not at such a great disadvantage. Skill, training and quickness are what count.

Ju jitsu became important during World War II and turned into the sport called judo, which is widely practiced today all over the world.

Judo contestants wear loose jackets. They start by each one holding the lapel of his opponent's jacket and using the other hand to grab his elbow or belt. Then they try to pull, push or throw each other.

Besides the part of judo which is practiced as a sport, there is a section which teaches ways of beating or kicking an opponent so as to paralyze or even kill him. A knowledge of judo is very valuable tho policewomen who can compensate for their lesser strength by greater knowledge and skill.

SURPLUS STOCK SALE!
at GRINNELL'S
DOWNTOWN STORE ONLY
27 South Saginaw St.
Used and Discontinued Model Pianos and Organs brought in from 36 Grinnell Stores.
TELEVISION and STEREO
SAVE UP TO 40%
ON FAMOUS MAKES
FLOOR SAMPLES-DISCONTINUED MODELS
CHOOSE FROM PORTABLES and CONSOLES
MANY ONE OF A KIND
PIANOS ORGANS

USED UPRIGHTS $49	ESTEY CHORD $109
USED SPINET $188	NAME BRAND SPINET $288
GRAND PIANOS From $99	HAMMOND COMPACT SPINET $388

LOW BUDGET TERMS
GRINNELL'S
A DIVISION OF AMERICAN MUSIC STORES INC.
27 S. Saginaw

Sears 3 DAYS ONLY

Automotive Oil Sale SATURDAY, LAST DAY

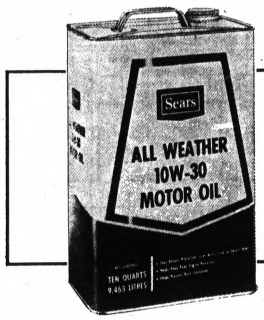

Save 80c on 10-Qt. Can
All-Weather Oil
10W-30 top quality oil with high film strength. Special anti-foam, anti-acid additives keep vital engine parts free from sludge, grime, varnish build-up.
Reg. 3.79
2.99
10-Qt. Can

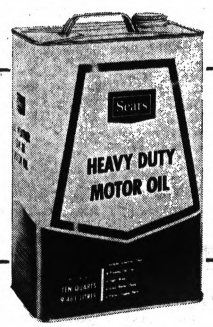

Save 55c on 10-Qt. Can
Heavy Duty Oil
Single grade oil available in 10W, 20-W, 30 and 40 grades. Full detergent oil with high film strength and anti-acid action for longer wear, better performance.
Reg. 2.99
2.44
10-Qt. Can



Save 30c on 10-Qt. Can
Regular Motor Oil
A quality motor oil for economy minded car owners and older cars. Protects engine with good lubrication and natural cleansing ability. Delivers good oil mileage.
Reg. 2.29
1.99
10-Qt. Can



Transmission Fluid
Reg. 49c
38c Qt.
All-weather transmission fluid gives smooth performance. Cools, lubricates all parts.



Screw-On Oil Filter
2.49
Heavy duty oil filter protects your engine like original equipment filters.
Cartridge Type Filter . . . 1.79

OIL ACCESSORIES

Oil Bottle with Spout	59c
Can Tapper with Pour Spout	79c
Flexible Pouring Spout	39c
1-Quart Oil Measure	1.89
Plastic Funnel	49c
Transmission Funnel	1.69
Chrome Oil Filter Cap	79c
Wynn's Friction Proofing	1.50
Wynn's Engine Tune-Up	1.65
C.D. 2 Additive	98c
Bardahl Oil Additive	1.50
Radiator Leak Stop	59c
Bardahl Tune-Up	1.50
Radiator Fast Flush	59c
Water Pump Lube	59c

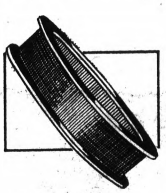

Carb. Air Filter
2.99
Helps engine "breathe" . . . that means better gas mileage, less carburetor wear.

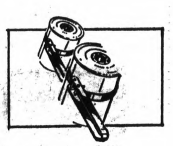

Oil Filter Wrench
1.69
Designed for sure, easy replacement of cartridge type filters on late model cars.

25% OFF on Sears Silent Guard Tires



40-Month Guarantee

Our best wearing nylon cord tire . . . 44% stronger than the average new car tire! It's guaranteed for 40 months and NEVER PRICED LOWER!

Reg. 26.95 with old tire
20.21 6.50-13 Blackwall
Plus 1.81 Fed. Excise Tax and Your Old Tire

Sizes, Type, All Tubeless	Reg. Price with old tire	Sale Price with old tire	Plus Fed. Excise Tax
7.35-14 Blackwall	29.95	22.46	2.06
7.75-14 Blackwall	31.95	23.96	2.19
8.25-14 Blackwall	33.95	25.46	2.35
6.50-13 Whitewall	29.95	22.46	1.81
7.00-13 Whitewall	31.95	23.96	1.92
6.95-14 Whitewall	30.95	23.21	1.95
7.35-14 Whitewall	32.95	24.71	2.06
7.75-14 Whitewall	34.95	26.21	2.19
8.25-14 Whitewall	36.95	27.71	2.35
8.55-14 Whitewall	39.95	29.96	2.56
7.75-15 Whitewall	34.95	26.21	2.21
8.15-15 Whitewall	36.95	22.71	2.36

Light Commercial Truck Tires
"Century 21" 6.70-15 Tube-Type Blackwall 21.45 plus 2.43 FET
7.00-15 . . . 30.45 plus 2.89 FET 8.50-16 . . . 23.45 plus 2.58 FET

Fast, Free Installation
Wheels Balanced and rotated. Weights included. 4 for $5

Open Monday, Thursday, Friday, Saturday 9 to 9, Tuesday, Wednesday 9 to 5:30
Sears SEARS, ROEBUCK AND CO. Downtown Pontiac • Phone FE 5-4171

14th Annual North Oakland County

HOME and SPORTS SHOW

ONE COLOR





MARCH
22-23-24
Waterford
CAI BUILDING

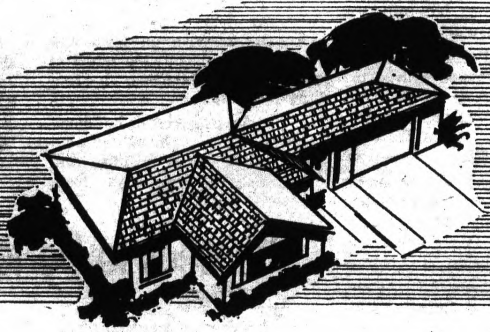



Sponsored by the Waterford Jaycees

Lucky Winners . . . be sure to get your key from any booth to the Treasure Chest. You may be the lucky one that receives 1 of the 60 valuable prizes. The Grand Door Prize, M-50 Sports Cycle, Courtesy of Roy's Harley-Davidson. Free Parking.

Waterford C.A.I. Building
Williams Lake Rd., Between Dixie and Airport Rd.



Pontiac Press Photo

MEASURING UP — Three of the leading Waterford Jaycees in the annual North Oakland County Home and Sport Show check the dimensions of a booth for the event at the Community Activities, Inc., Building, 5640 Williams Lake. Shown are (from left) Chuck Wood, Jaycees president; Tom Ritter, booth sales chairman; and Ken Zimmerman, manpower chairman. The event is March 22, 23 and 24.

Home-Sports Show Opens Tomorrow

The 14th annual North Oakland County Home and Sport Show, sponsored by the Waterford Township Jaycees, will put a heavier emphasis on the sports angle this year.

It will be held at the Community Activities, Inc., building, 5640 Williams Lake, tomorrow through Sunday.

Hours are: tomorrow, 6 to 11 p.m.; Saturday, noon to 11 p.m.; and Sunday, noon to 10 p.m.

The event features home, outdoors and sports displays, sales booths and merchandise prizes.

This year the Jaycees have expanded the sports aspect with bigger and better displays in golfing, bowling, camping equipment and others.

ANOTHER ATTRACTION

Another attraction will be the 14-foot motorcycle which holds the world's speed record of 177 miles per hour set on the Utah Salt Flats in 1965.

This motorcycle will be shown by Roy's Harley Davison Sales, 203 W. Montcalm. The company is also donating the grand prize, a new motorcycle.

Also on display will be a dune buggy and free rides will be offered.

Another outdoor feature will be presented by the Drayton Plains Nature Center which will contribute a nature display with live animals in their simulated natural surroundings.

HOME ANGLE

For the home angle of the show, the latest in mobile homes will be revealed with to 60-foot models available for inspection.

One of them is a luxury model with wall-to-wall carpeting and two bathrooms.

Other items of home interest will be displays on lawn and garden equipment, the latest in household appliances, home modernization, etc.

The 50 prizes will be donations, mostly from area merchants. Show visitors will be able to get keys from boothholders. The keys can be tried out on the "Treasure Chest" and for the lucky patron, the chest will open.

SEVERAL TYPES

Prizes include such items as radios and 12 basketballs donated by the Detroit Pistons.

The Jaycettes will again this year run a sweetshop. Acting as a hostess will be Waterford's Junior Miss, Cheri Seiver, a senior at Waterford High School.

Remodeling Often the Answer

Families with deep roots in their neighborhoods may not be inclined to move even though they are outgrowing their homes.

Solutions to their space problems may lie close at hand.

Little-used attics or basements offer excellent opportunities for increasing available living area at comparatively small cost. Attic "dormitories' for school-age children are increasingly popular. Either an attic or a basement is a suitable locale for a family room — an ideal medium for taking the pressure off an overcrowded home.

If there is a garage to be spared, the possibilities are intriguing. This can provide an extra bedroom or two or perhaps a guest room. What to do with the car? Simply build a carport - entranceway in front of the remodeled garage.

If there is no attic, basement or garage to be converted, you still have the possibilitiy of a practical addition. For example, an enclosed patio protected by a high fence and overlooking your rear yard. The addition of a single room can work wonders for an overcrowded home.

Proceeds to Go for JC Projects

Money from the annual three-day North Oakland County Home and Sport Show is the principal source of revenue for the Waterford Jaycees. Profits are used for programs of public interest throughout the year.

★ ★ ★

Last year approximately 10,000 persons attended the event and about $5,000 was garnered for Jaycee activities.

The Jaycettes also have a fund-raising project at the show in their bake sale booth.

★ ★ ★

This year the turnout for the show is expected to surpass previous years because of the expanded nature of the program and continually growing interest in sports and home improvement, according to Jaycee officials.

BOOTH #

1. Warden Boat Sales
2. Klingelhut Brick
3. Klingelhut Brick
4. M.G. Sales & Service
5. M.G. Sales & Service
6. Michigan Bell Telephone
7. Michigan Bell Telephone
8. Aisle Space
9. Sporteraft Camper
10. Oakland Girl Scouts
11. Waddell & Reed Funds
12. Savoy Lanes
13. Cates Electric
13. Cates Electric
15. Albee Homes
16. Perry's Lawn & Garden
17. Haha Chrysler & Plymouth of Clarkston
18. Haha Chrysler & Plymouth of Clarkston
19. City Soft Water
20. City Soft Water
21. Nu-Sash Corporation
22. Nu-Sash Corporation
23. Ritters Farm Market
24. Warden Boat Sales
25. Grinnells — Pontiac
26. Tupperware Inc.
27. Channing Mutual Funds
28. Clarkston Pool Co.
29. Drayton Plains Nature Center
30. Pontiac State Bank
31. Crump Electric
32. Crump Electric
33. Frayer Appliance
34. A-1 Carpet
35. 300 Bowl
36. Hugo White Sail Boats
37. Roys Cycle Sales
38. Roys Cycle Sales
39. Roys Cycle Sales
40. Superior Watersoftening Co.
41. Alsar Aluminum Siding Co.
42. Interstate Alarm
43. Gidley Electric
44. Howard Insulation
45. Waterford Jarco
46. Waterford Fuel & Supply
47. Waterford Fuel & Supply
48. Waterford Jaycettes
49. Wagon Wheel Aquarium
50. Pontiac Music & Sound
51. Field Enterprises
52. State Farm Insurance

OUTSIDE

1. Detroit Edison
2. Detroit Edison
3. Detroit Edison
4. Richardson Dairy
5. WPON Radio
6. Jaconsen Trailer Sales
7. Staff Parking
8. Staff Parking
9. Staff Parking
10. Best Mobile Homes
11. Best Mobile Homes
12. Best Mobile Homes
13. Best Mobile Homes
14. Best Mobile Homes

North Oakland County Home & Sports Show —Booth Arrangements

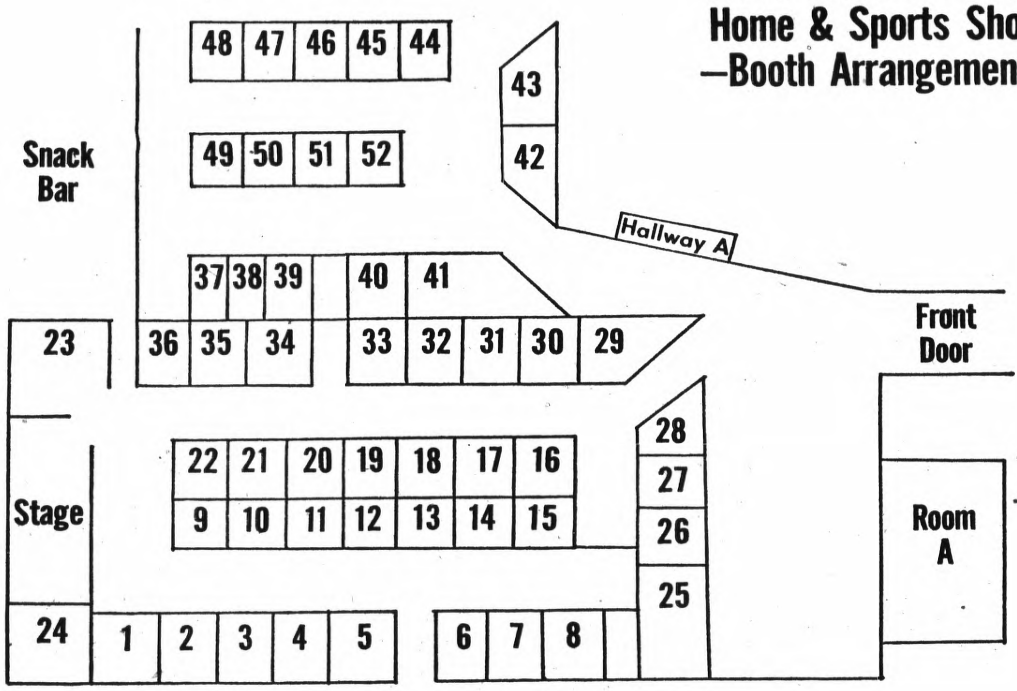

C.A.I. Building, Williams Lk. Rd.

THIS IS "GYRO" COUNTRY

See Our Complete Line of BRUNSWICK AMF EBONITE Bowling Supplies

We're Also Featuring GORMAN GOLF SUPPLIES

Visit Our Booth #35 at the HOME AND SPORTS SHOW

Bring Your Bowling Ball For Custom Fitting and Drilling At Our Booth By All Star, Bob Lowry

300 BOWL

100 S. Cass Lake Road 682-6300

In Furniture Trends

Spanish Influence Felt

Mediterranean — the fashionable front runner — dominates furniture news these days.

And up front with the leaders is Lucido — a dashing bedroom group designed by Barnaby Flagg for Hooker of Martinsville, Virginia.

Pure Mediterranean in mood, it has the massive feel typical of classic craftsmanship. Yet its flair comes from design, eliminating bulkiness to match the modern American home.

Flagg uses decorative detail with superb effect — heavy brass custom hardware, hammered and finished in a dark Windsor antique look. The impression of weight comes from heavy moldings around drawers and the "down-to-the-floor" bases.

The wood is hickory, done in heirloom finish with hand highlighting for depth and warmth. Hand rubbing and waxing produces a very warm, very rich brown — the essence of Mediterranean..

It makes a perfect foil for the "hot," bold colors used in Spanish decor — oranges, reds, and the sunny range of golds and yellows. It's the perfect choice for homemakers who want a new, lively look.

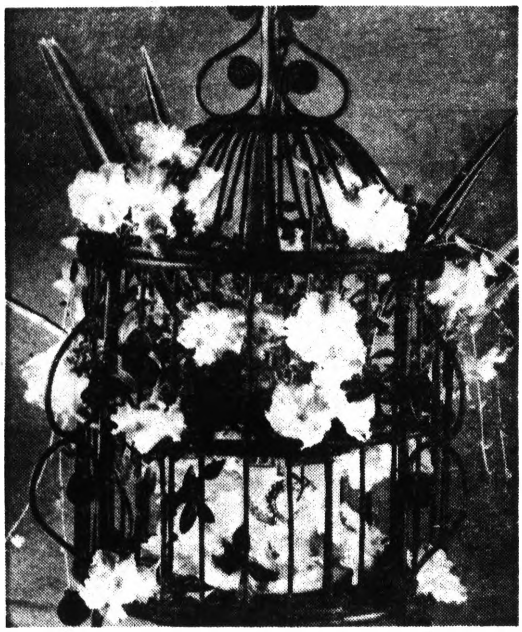

NEW FIND — Cherry Blossom Petunia, a new vivid cherry-red and white F1 hybrid grandiflora to add to the "blossom" series. Pictured here in a bird cage arrangement.

Framed Pictures Accent Kitchen

Add framed pictures to your kitchen. If your cabinets are wood-toned, a natural wood frame will highlight the decor.

Use bright colored frames to pick up a dull kitchen. Still life pictures of fruit or foods are ideal for kitchens.

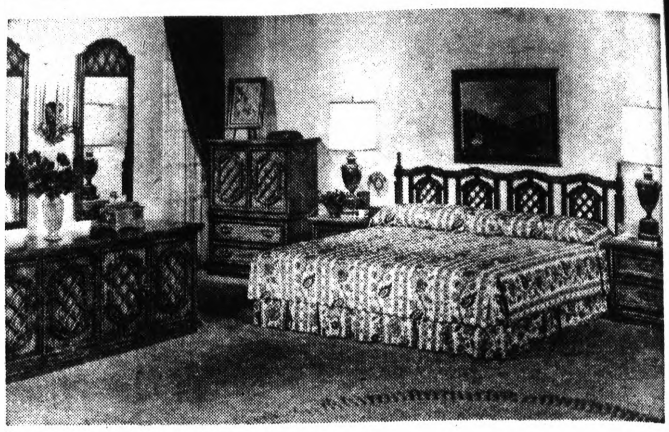

BEAUTY OLE — Pure Mediterranean in mood, this bedroom group gives a rich, warm feeling and lets homemakers decorate with bold, lively colors, accessories and fabrics.

SPORTCRAFT MFG.

See Our Booth at The Show

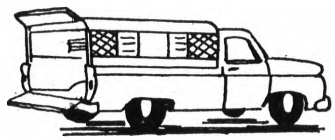

Your Choice of Sleepers, either Lined or Unlined

OPTIONAL EQUIPMENT
CAB TO CAMPER BOOT
GAUCHO BEDS
BOAT CARRIERS

CALL 623-0650

Here's How to Find Us: Take Dixie to Andersonville Road. Andersonville Road to Foley. Turn Left on Foley and follow it to the end of the street. Follow the sign to 4160 Foley.

WKC

HOME OF FINEST BRAND NAMES
108 N. SAGINAW—FE 3-7114

Now! for the Luxury of TWO Ovens
RELAX, RELY on FINESSE by

BROWN

At A Special Low, Low Price

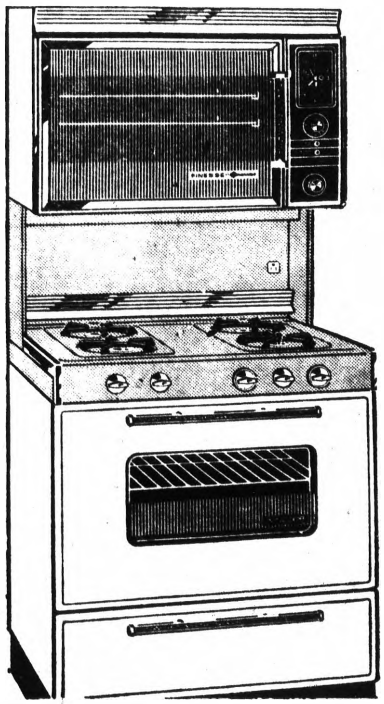

★ FREE DELIVERY
★ FREE 1-YEAR WARRANTY
★ FREE 1-YEAR SERVICE

$247

PERSON-TO-PERSON CREDIT



• No Down Payment
• 90 Days Same as Cash
• Up to 36 Months to Pay

This two-oven style gas range has the luxury look of the built-in plus all these deluxe features: • Timer Clock • Fiberglas Insulation • Oven Light in Both Ovens • Porcelain Broiler • Porcelain Burner Box • Low BTU Flash Tube Ignition • Polished Burner Caps • Spill-Free Top and Many More.



OPEN MONDAY and FRIDAY NIGHTS Until 9 P.M.

JOIN US MARCH 23 and 24th

for a walk thru JAYNO HEIGHTS

A walk which promises you the opportunity to explore the Avenues of Comfort-Conditioned Homes by Zuehlke Builders, Inc. Designed with comfort, convenience, and you in mind. A stroll to one of the area's finest beaches is a must on your tour. The closer you get the better the New Model Homes will look to you. Priced from $32,900 including a Lake privileged or Lake front lot on or near Loon-Silver-Schoolhouse Lakes. Uncommon luxuries can be found throughout all the models.

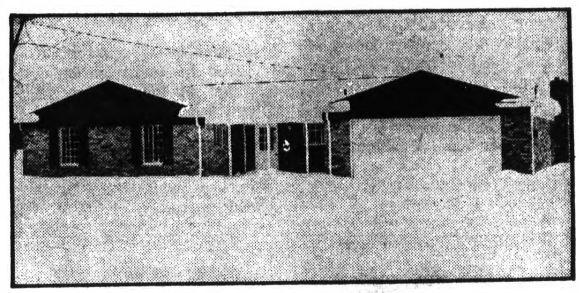

VISIT THE "ACAPULCO"
ONE OF THE MANY MODELS TO CHOOSE FROM. OTHERS INCLUDE

THE CLARKSON CAPRI
THE SUMMER SET
THE WEXFORD
THE ISLANDER

OPEN 12 to 6
SAT. and SUN.
Choose your lot NOW

SALES by

McCULLOUGH REALTY, INC.

Designed and Built by **ZUEHLKE BLDG. CO.**

Immediate Title Work by Lawyer's Title and Insurance Corp.

Appliances by

Consumers Power

YOU CAN TRADE YOUR PRESENT HOME
BE IN BEFORE SCHOOL STARTS

Phone 674-2239 **674-2238**

It's Fun

Have a Color Fling

Do colors frustrate you? Do you have the feeling that you'd like to paint your home a wild color or put offbeat colors on your walls or furniture?

If you are afraid to take a fling with color, you are like millions of other people who are perplexed by color, says Harold Schwartz. Pittsburgh-born designer of interior furnishings who has studied art, sculpture, architecture and interior design here and abroad.

You can get over color fear by using only the colors you like, he explains.

"No one can ever go wrong, if he lets himself go in selecting colors that appeal to him — no matter how many. You go wrong only when you try to use colors that you think should be used.

★ ★ ★

"Sit down with swatches of colors and say I like this . . . this . . . this . . . as many as you like." Now — they should look good, he says, unless you are color blind.

USE IT

"One should never say, 'I like this color but it isn't fashionable.' Use it if you like it."

People are becoming braver about colors every day, he points out. Color combinations are accepted that one would have thought hideous a decade or so ago. Pink and red has become almost commonplace.

Orange combined with shocking pink is a striking combination. Yellow, pink and orange are used together. Bright blues and vivid greens are popular. Brown and black are considered chic.

★ ★ ★

Schwartz has been surprised by color preferences in some areas of the world. In Paris, he was startled to find that home furnishings buyers prefer muddy colors.

He showed designs in rugs and matching bedspreads that he has made in Spain — vivid shocking pink and white and other bedsprads and rugs in the striking color combinations and design for which he is known.

The Parisians chose bronzes, purples and other deep tones.

★ ★ ★

Further north, they could not get the colors too brilliant. Sweden often is associated with pastels but Stockholm buyers selected the brightest colors he had to offer. Ditto England which is often assocated with conservative colors.

SUNSHINE

"Countries that do not have much sunlight want to bring it into furnishings. They like all the color you can give them. Brussels and Amsterdam enjoy color and in Brussels they use rugs as table coverings, he explains.

Spain, unlike colorful travel posters advertising Flamenco dancers and bullfighters, prefers pastel and other soft colors and 18th Century design.

Schwartz has designed fabrics, lighting fixtures and is a well-known designer of furniture, credited with introducing the sculptured look, engineered storage and multipurpose furniture.

While on a sabbatical in Spain more than a decade ago, he became interested in Spanish design, concentrating on bedspreads and rugs made on the Jacquard loom. His new interest began a trend to Mediterranean ideas in the United States. But that look has had it in his opinion.

His new designs are inspired by periods raging from early Coptic to space age avant-garde.

He has learned to do design tricks with the Jacquard loom so that his spreads have a sculptured-to-the-bed look. He worked on one design two and a half years.

He is often asked whether he is going out on a limb with strong colors and bold designs but they are snapped up right away, particularly by American buyers.

Winter, while many trees and shrubs are bare of foilage, is a good time to check need for privacy fencing along property sidelines and at the front.

Modernize Your Home With Siding

The exterior of a boxy, two story house can be brought up to date easily with a modern siding treatment, contemporary window styling, and a fresh color scheme.

For siding, emphasize the vertical with the strong pattern of boards and battens, channel siding, bevel siding boards applied vertically.

Keep a continuous line from foundation to roof.

Resawn knotty siding boards cost less than clear lumber and look particularly handsome and modern if finished with semitransparent stain.

★ ★ ★

To update windows, discard old shutters and widen exterior casings by applying an additional four-inch-wide molding, overlanping the edge of the existing window casing.

For color, try golden-beige siding with dark brown trim, platinum with cobalt blue, or olive with black.

Spring's Coming

It's nearly spring, and time to get your backyard barbecue ready for another season of palate-pleasing use.

Brighten your warm-weather culinary center with ceramic tile, a surfacing that is ideal for outdoor use and is fire-, burn- and scorch-proof.

Calling All
BOAT OWNERS



Get the Complete Protection of
FULL BOAT COVERAGE
For as Little as **$1.00** Per Hundred

The season is just beginning, so start out right by completely protecting your investment

H. R. "Bud" NICHOLIE AGENCY INC.
For COMPLETE Carefree Protection
51 Mt. Clemens FE 3-7858

CITY SOFT WATER Company
AUTHORIZED ARTESIAN WOLVERINE DEALER
Sales-Service-Rentals
NO MONEY DOWN WITH TERMS
WE SERVICE ALL MAKES
FREE SALT DELIVERY
WATER HARDNESS TEST
682-8880
Located To Serve You
ROCHESTER
PONTIAC
WALLED LAKE

FAST CURE
For OLD Window 'Pains'!
REPLACE OLD WINDOWS NOW WITH
NU-SASH

See Us at Booths 21 and 22 at The HOME AND SPORTS SHOW

NU-SASH for years the leader in window manufacturing, has the revolutionary answer to old window problems. NU-SASH is the only time-tested window specifically designed to replace old, deteriorated, worn-out house windows. The cost, including installation, is surprisingly low . . . nearly 40% less than other old methods of renovating windows.

NU-SASH windows are constructed of heavy-duty, lifetime aluminum with sealed glazing and full insulation. Test results show NU-SASH to exceed recommended standards set up by FHA for new construction requirements.

BEFORE



Washing old windows is awkward and often dangerous, requiring the housewife to "perch" on window sills or to climb ladders. Old windows cause much extra work and maintenance.

AFTER



NU-SASH tilt-in type windows are easy to clean from inside . . . cuts cleaning time in half and makes work safe and easy . . . no ladders, no "perching" . . . no stretching.

NO DOWN PAYMENT
MAKE YOUR MONTHLY PAYMENTS WITH YOUR FUEL SAVINGS!
NU-SASH®
Engineered and Test-Proved by Weather-Seal, Inc.
CALL 338-4036
Member Pontiac Area Chamber of Commerce
NO OBLIGATION • FREE HOME DEMONSTRATION

TO: **NU-SASH** PP-3-21
210 South Telegraph
Just South of Voorheis
Pontiac, Mich. 48053
Please send me Free Details and Sample Prices on Nu-Sash.
NAME_____
STREET_____
CITY_____ STATE_____ ZIP_____

INSTALLED IN ANY WEATHER, ANY SEASON . . . ABSOLUTELY NO ALTERATIONS TO INSIDE PLASTER, WOOD TRIM, OR STORM WINDOWS.

Nu-Sash Pays for Itself

NU-SASH units offer many unequaled advantages . . . installed easily by experts without touching inside plaster or woodwork. NU-SASH windows save on fuel and maintenance, are easily cleaned from inside, improve home's appearance, increase home's comfort and value. It's available in white or metallic gray and in a wide variety of styles to enhance your home.

Take the first "no obligation" step . . . simply phone or clip the coupon and mail today. Free literature, names and addresses of NU-SASH installations in the area, and other details are yours for the asking.

MONTGOMERY WARD

Pontiac Mall

OPEN MONDAY THRU FRIDAY
10:00 A.M. TO 9:00 P.M.
SATURDAY 9:30 A.M. TO 9 P.M.
SUNDAY 12 NOON TO 5 P.M. • 682-4940

Save 2.50



EXCELLENCE AWARD

- Outstanding Quality
- Superior in Value
- Exclusive Features
- Test-lab Approved

Best Dripless Interior Latex

. . . in 100 decorator colors

5.99

Regularly 8.49 per gallon

"CHARGE IT"

Take your choice or 100 colors and dramatize your rooms at savings! Guaranteed dripless Latex gives a uniform matte finish that covers most colors in just one coat. Sanitized to fight bacteria and mildew. Easy application gives you a professional-looking finish every time. And colors are fade-resistant; dry in 30 minutes to a tough finish. Your best paint value.

FINEST GUARANTEED MATCHING LATEX ENAMEL . . . 100 COLORS

Sanitized to retard growth of bacteria and mildew. Beautiful, soft sheen finish takes repeated hard scrubbings without fading—great for "active" rooms!

6.99 GALLON

REG. 8.99



Antiquing or Woodtone Kits

YOUR CHOICE **4.49** Reg. 5.49

Wood tone kit gives any paintable surface the look of wood. Antiquing kit for any paintable surface.

GUARANTEE

This paint is guaranteed to cover any color painted surface with one coat when applied according to label directions at a rate not to exceed 450 sq. ft. per gallon. If this paint fails to cover as stated here, bring the label of this paint to your nearest Wards branch and we will furnish enough paint to insure coverage or, at your option, will refund the complete purchase price.

Sale Ends Sunday, March 24th

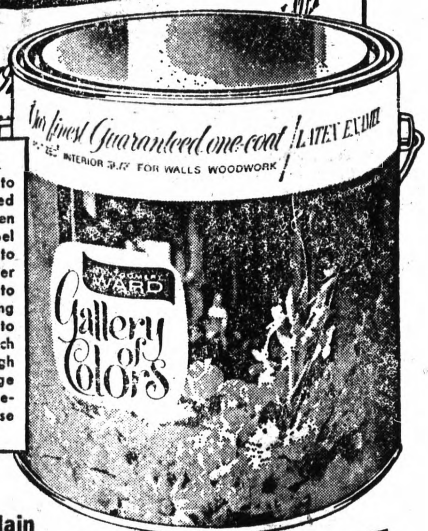



Save $2! Porcelain white enamel

6.99 gallon Reg. 8.99

Glass-like finish resists all dirt, water spots, grease. Easy to apply and clean.



Reg. 6.99 Acrylic Latex house paint

4.99 PER GAL. Reg. 6.99

Resists blistering, rust or washdown stains, alkali damage. Great for masonry surfaces! White, colors.



New Seamless Floor Finish

YOU CAN "PAINT" YOUR WAY TO ELEGANT FLOORS

Choose your favorite colors, roll on the epoxy base coat, sprinkle the vinyl chips, cover with the clear top coat . . . you're finished. Ideal for refinishing counter tops also!

14.95

Covers 25 sq. ft.

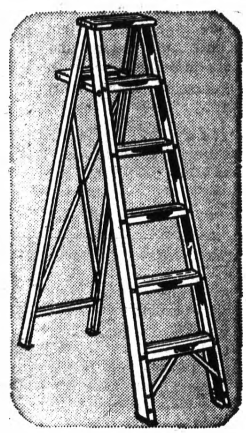

6-ft. Aluminum Stepladder

9.99

Reg. 12.95

Won't rust or warp, lightweight. Non-marring rubber feet.

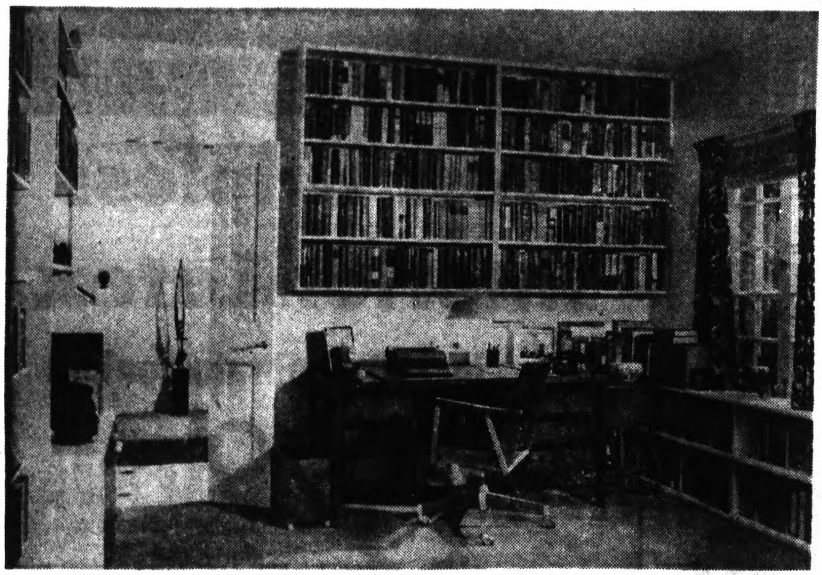

DEN FOR DAD — A reading or work-at-home type of man would vote for this handsome den. Painted ponderosa pine bookshelving covers one wall, uses space under windows and hangs above desk, utilizing every inch. Lounge chair, TV are opposite desk. Standard panel door was split to make double doors.

Use Right Way When Mopping Your Floors

Does mop-up time get you down? It shouldn't if you realize there's a right and wrong way to mop a floor.

Done improperly, mopping can be an extremely tiring chore.

To avoid backache and tired arms employ long, light, swinging strokes, with the weight of the mop, not your arms, applying the presure to the floor.

Give your mop an occasional "haircut" for mop strans shred with use. A mop with strands dangling unevenly leaves streaks on the floor and slows down the operation.

★ ★ ★

Trim the strands periodically with a scissor, making them all equal in length.

Wring the mop nearly dry and not bone dry. Since dirty water makes the job more difficult, change the water frequently.

To preserve the life of your mop, clean and rinse it thoroughly when the job is done.

Utilize All Space

Whether you're remodeling an old bathroom or building a new one, take advantage of every inch of space you have available to make it as large as possible.

Take advantage of the huge selection of American-made ceramic tiles in colors, sizes, shapes, designs and textures that will make your bath a design center in your home.

Cedar Favorite

Western red cedar, favored today for quality siding and paneling lumber, was the most-used wood of the Pacific Northwest Indians, who carved cedar logs into totems, hollowed them for pirogues, and used the bark for clothing.

Men Like a Place to Call Their Own

Why is it that most men balk when it's time to buy a new or larger house? Is there some super bait that the little woman can use to lure her man from one hearthside to another?

★ ★ ★

Attempting to find out, the home building industry surveyed the field and got an answer: men become enthusiastic about a new home only if it contains a room designed especially for their use, a study or library.

Even more interesting, the survey uncovered the reasons for the man's wanting a study. One is privacy — escape from household noise and from children's activities. Another is his need for a place to entertain men friends apart from the rest of the house, no matter how infrequent those occasions may be.

A third reason is simply that men regard a study as a status symbol.

★ ★ ★

Armed with this tidbit of information, a wife can do much towards leading her spouse in the house-buying direction. While finding one that includes a study is no mean trick, she can at least show him only those offering potential for a study.

CONVERSION

The easiest would be a house having one more bedroom than is actually needed. Next comes the possibility of building on, either adding the study or converting a present room to the study (the usual inadequate dining room is a good candidate) and replacing that room with an addition.

Remodeling existing space to make a study isn't a particularly difficult or costly job. Mainly what's needed are bookcases, cabinets built for special needs like sports equipment, a desk and file storage, and comfortable chairs and reading lamps.

The bookcases are the easy part, though a good deal of thought must be given to their arrangement and size before building proceeds. Any blank wall can be converted to library shelving with little effort.

On window walls, bookcases can be built to sill height, providing two good shelves plus a usable counter. Over a desk, bookcases can be built like large, shelved boxes and hung on the wall to make top use of space.

For the needed bookcases and storage cabinets, either ponderosa line or Douglas fir boards are recommended, not only for their strength, but also for appearance.

If given a natural finish, as most men prefer, no treatment of exposed edges is needed when boards are used for shelves and framing. Both woods are handsome either clear or stained, but both take paint equally well.

KITCHEN CARPET

Stain Proof

$6.99 Sq. Yd.



1672 Telegraph

Stay-at-Homes

Call 334-0177

and we'll bring it to you!

PONTIAC CUSTOM CARPETS

WEEKEND FREEDOM MACHINES

JOHN DEERE

JOHN DEER

See Our Display at the Home & Sports Show

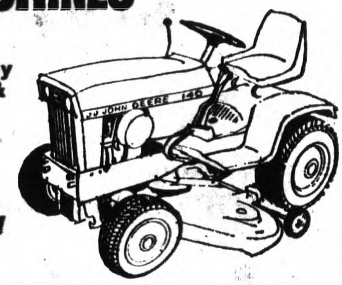

MASSEY-FERGUSON

See The LOMBARD CHAIN SAW

ARIENS

PERRY'S LAWN & GARDEN CENTER

7615 Highland Rd., Pontiac 673-6236

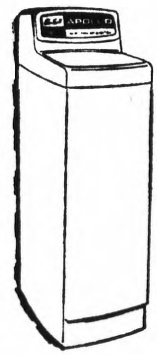

NEW APOLLO by Rain Soft

- Automatic Electric Control
- No Attention Required
- Fully Guaranteed

SEE OUR BOOTH AT THE SHOW

- SALT DELIVERY
- SALES
- SERVICE

FILTERSOFT WATER CONDITIONING

1580 Williams Lake Rd.

Phone 673-1277

HOME IMPROVEMENT SPECIALS!

You Save More at The Floor Shop!

See our vast array of beautiful new Spring Colors and designs in Floor and Ceiling Tile . . . all at substantial savings!

Genuine CERAMIC TILE 39c Sq. Ft. Wide Selection of Colors

Vinyl ASBESTOS TILE 7c Ea. 1st Quality Marble Chip Design

Genuine MOSAIC TILE 55c Sq. Ft. Blue-White Green-Pink

Vinyl RUBBER TILE 17c Ea. 9" x 9" The Best all around floor

MIKA COUNTER TOPPING 4' x 8' Sheets 39c Sq. Ft.

Cushioned FLOOR COVERING $1.99 Sq. Yd. 12-Ft. Width

TILE FLOOR SHOP

ACROSS from HUDSON'S PONTIAC MALL

2255 ELIZABETH LAKE ROAD

FRONT DOOR PARKING — PHONE 334-5216

Open Mon., Thurs., Fri. 9 A.M. to 9 P.M.

Tue., Wed., Sat. 9 A.M. to 6 P.M.

PLAN NOW FOR SUMMER FUN

With CALIFORNIA Redwood — THE ALL-WEATHER WOOD

Summer Living

Easy-to-build
GARDEN STORAGE SHELTER
FEATURING CALIFORNIA REDWOOD

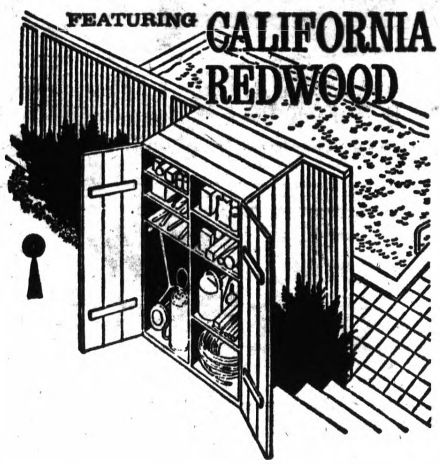

Outdoor Living CALLS FOR CALIFORNIA REDWOOD

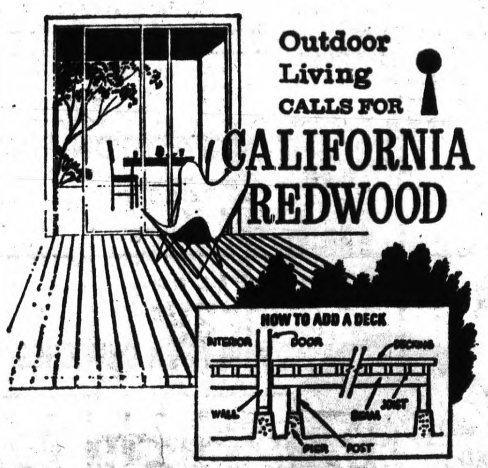

EVERYTHING You NEED!!

REDWOOD TIES
Use for Terracing, Bordering, Breakwaters, Retaining Walls, and A-Frames. Works into any Landscaping Scheme. Available in 3x8 and 4x6 Rough Sawn.

CLEAR DIMENSION
Redwood can be used for Patios, Decking, Structural, Lawn Furniture, and Garden Terracing. Available in 2"x4"–6"-8"-10" and 12".

CONSTRUCTION GRADE
Redwood is used for Structural purposes, Beams, Posts and Cathedral Roofs. Available in 4"x4"x6"-10" and 12".

CLEAR FINISH
Redwood can be used for Shelving Corners, or any clear lumber use. Available in 1"x4"-6"-8"-10"-12".

FREE INSTRUCTIONS AND HOW-TO-BUILD BOOKLETS
Also Available
COLORFUL IDEA BOOKLETS
at No Charge

Outdoor FUN

Outdoor Furniture
OF DECAY-RESISTANT
CALIFORNIA REDWOOD

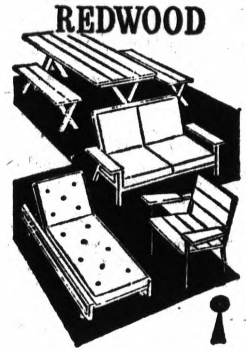

★ SLOPING LOT?
USE BEAUTIFUL, DURABLE
CALIFORNIA Redwood
FOR YOUR RETAINING WALLS



It Costs So Little More To Buy The **VERY BEST**

BURKE Lumber
4495 Dixie Hwy.



HOURS—OR 3-1211
OPEN WEEKDAYS MON. Thru FRI.
8 A.M. to 5:30 P.M.
SATURDAYS from 8 A.M. to 4 P.M.

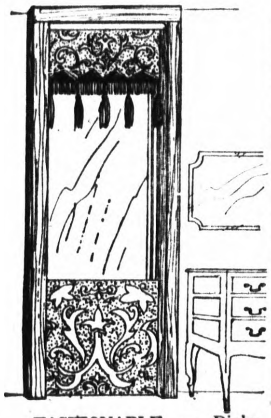

FASHIONABLE — Dinky little window gets a fresh look when framed on sides and top with 4x4 Douglas fir posts. Decorative shade hides piece of wall above the window and a panel of matching fabric conceals the lower wall. Posts are color-stained to match main hue of fabric shade.

Pool Booklet in Full Color Is Available

Aluminum's advantages in swimming pool construction are detailed in a newly revised booklet, "Aluminum Takes to Water Beautifully," available from Aluminum Company of America.

The 36-page, full-color brochure illustrates the light metal's performance in dozens of applications in the swimming pool industry.

In addition to all-aluminum pools, "Aluminum Takes to Water Beautifully" describes use of the metal in diving boards, coping systems, ladders, fencing, cabanas, pool furniture and other accessories.

Aluminum's durability, strength and appearance are stressed as prime factors in the metal's growing role in design, manufacture and sale of pool products.

★ ★ ★

Commercial pool contractors look to aluminum for lightweight, low-maintenance installation while residential pool builders find merit in prepackaged aluminum pools with lower on-site construction costs.

Copies of the new "Aluminum Takes to Water Beautifully" are available by writing to Aluminum Company of America, 613 Alcoa Building, Pittsburgh, Pa. 15219.

Housewarming?

Pot plants make ideal gifts to families moving into new residences.

★ ★ ★

Some choice selections available in spring include compact potted mums, azaleas and caladiums, which can be replanted in outdoor gardens when the weather gets warmer, and African violets, fuchsias and geraniums, all professionally grown in red clay pots to keep them thriving longer.

Of Lumber, Pipe

Build Dining Table

A simple but useful dining table can be built from a few pieces of lumber and four lengths of ordinary steel pipe.

★ ★ ★

You can make the table as wide and as long as you want, depending on where it is to be placed and the number of persons you expect to serve on most occasions. And you can use any kind of wood you want, depending on whether it is to be painted or given a clear finish and whether it is to be displayed as is or whether the top will be continuously hidden with a tablecloth or other covering.

If you decide on a hardwood top, remember that it is more difficult to cut and work with than softwood. But this need not deter you if it's hardwood you want, since you can get the wood cut to the exact size at a lumberyard.

The top is made by gluing together the edges of six pieces of 2" lumber, each 8' long and 8" wide. Allowing for the fact that the natural width of the lumber is slightly less than the nominal dimensions, this will give you a top about 96" long and 45" wide, a most sizable dining table indeed.

★ ★ ★

It can, of course, be made as narrow or as short as desired.

FOUR PIECES

Purchase four pieces of ¾" pipe, each threaded on one end, from a hardware store, lumber dealer or plumbing supply house.

At the same time, buy four pipe flanges of the proper size. The pipe legs go into these flanges after they and the top have been finished as desired.

One of the transparent finishing materials or paint can be applied to the top after a thorough sanding of the upper surface, edges and ends. If the legs are to be painted, use a rust inhibitor as an undercoat or use one of the special paints which contain a rust preventative.

★ ★ ★

For a clear finish, a metal lacquer is suggested following a vigorous polishing of the pipe with steel wool or an abrasive cloth.

There are a number of variations to the procedure for the construction of this table. But the one described is the easiest for the amateur.

One alternative you might want to consider, providing you purchase the pipe legs and flanges from a plumber or someone with the proper plumbing tools, is to have the legs permanently attached to the flanges.

This will insure connections that will not come loose no matter how often or how roughly the table is handled. A slight disadvantage is that the legs cannot be removed easily if you have need to do so.

★ ★ ★

Where there is any possibility that the bottoms of the pipe legs might damage flooring materials, use special leg attachments or floor guards.

2nd Car Rides in Moving Van

A family's second car, such a convenience most of the time, can become a problem when you're moving to a new location.

★ ★ ★

One way to solve the problem is to move the car right along with your furniture and other household goods, suggest moving consultants.

This is being done more all the time. Boats, too, are often transported this way.

Cars, boats and the like can be moved in the same van as household goods as long as they are part of the same shipment. Large moving vans easily accommodate them and still leave room for the furniture.

★ ★ ★

Van interiors are so designed that movers can box off the area occupied by the auto and pack other goods alongside it and above.

MLS

THERE IS STRENGTH IN NUMBER
THERE IS SECURITY IN NUMBER

THERE IS ACTION WHEN YOU CALL A M.L.S. MEMBER
For help in your Real Estate problems

ONE Reason for Immediate Action is the COMPUTER

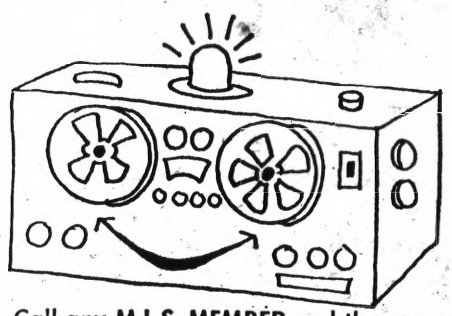

Call any M.L.S. MEMBER and the computer will help find you the home of your choice

PONTIAC MULTIPLE LISTING SERVICE

Coming to The Pontiac Mall...
"The Center of Activity"

Saturday, March 23rd
2:00 and 7:00 p.m.
4-H CLUB DOG OBEDIENCE TRAINING EXHIBIT

Wednesday, March 27th
10:00 A.M.
WOMEN'S WORLD
"DRESSING FOR TODAY'S WORLD"
by Mrs. Rosalie Hawley, Oakland County Home Economist, MSU

Friday and Saturday, March 29 and 30
9:30 a.m. to 9:00 p.m.
JUNIOR ACHIEVEMENT FAIR AND SALE

Thurs., Fri., Sat., April 4, 5, and 6
9:30 a.m. to 9:00 p.m.
AAUW USED BOOK SALE

Monday, April 1st
7:30 p.m.
Repeat Performance
Moody Science Films, "SIGNPOSTS ALOFT," in The Community Room

Tuesday, April 2nd
7:30 p.m.
Moody Science Film, "DUST OR DESTINY" in The Community Room

Wednesday, April 3rd
7:30 p.m.
Moody Science Film, "HIDDEN TREASURES" in The Community Room

Thursday, April 4th
7:30 p.m.
Moody Science Film, "GOD OF CREATION" in The Community Room

Saturday, April 6th
7:30 p.m.
Moody Science Film, "THE PRIOR CLAIM" in The Community Room and continuing the following week

Thurs., Fri., and Sat., APRIL 4, 5 and 6
7:00 p.m.
in The South Mall
EASTER FASHION SHOW
with JACKIE CRAMPTON of WJBK-TV commentator

EASTER WEEK IN THE MALL
APRIL 8th through 13th with AREA CHURCHES

THE PONTIAC MALL
TELEGRAPH & ELIZABETH LAKE RD.

the Mall

OPEN
9:30 A.M. — 9:00 P.M.

Preservatives Up Wood Use

Many new and improved uses of lumber in construction are of test-tube origin. Chemical preservatives, for example, have opened bold dimensions of design. When applied in pressure treatment, they assure imunity to insect attack and the elements thus permitting the safe usage of lumber in areas where the degree of exposure is severe.

Sweeping wood sundecks, rafters, beams or arches which for decorative purposes are extended beyond the roof cover of a building, open wood trellises which filter sunlight over patios or gardens, and architecturally styled wood fencing are some of the enchanting illustrations of the wide use-range of pressure treated lumber.

Any lumber used in close proximity to the ground or else directly and constantly exposed to weather should be pressure treated.

The low maintenance and permanence assured by chemical processing has been largely responsible for the growing popularity of open wood decks in recent years. These attractive architectural devices give a home a streamlined contemporary look along with a warm, natural character. A wood deck also creates an oasis of comfort in the open air — an ideal spot for informal dining or entertaining on pleasant days.

Southern Pine lumber is extensively utilized for decks and fencing because of the ease with which it accepts treatment. Depth and uniformity of penetration with the preservative are important to dependable performance under conditions of severe exposure. Lumber treated with colorless, odorless preservatives is available.

Marinas, boat houses, pole frame type buildings are further examples where pressure treatment has extended the range of wood's efficiency. Many beach houses are built around the upper extremities of treated poles imbedded directly in soil or sand. Thus elevated, the house is removed from the direct impact of hurricane spawned tidal waves.

Line Your Pool, Lower Upkeep

If there's a backyard swimming pool in your spring remodeling plans, keep in mind that using ceramic tile to line the pool and to surface deck areas will not only keep maintenance and upkeep expenses down, but will allow you to add a distinctive, decorator touch to the pool as well.

Tile can take rough wear and any punishment the elements may deal out and is available in so many colors, sizes and shapes that the range of patterns and designs is virtually limitless.

Exclusive SHOWING

at Our Booth During the Home and Sports Show

Nutro Turf and Garden Products

... the Line to Grow With

For 1968

Bring Us Your Lawn and Garden Problems

Visit our booth to get expert advice. Mr. Ronald Bootke, Sales Supervisor of Smith Douglas Nutro Co. will be on hand along with Tom Ritter to help you with any lawn and garden problems. Stop at our booth for your Free Treasure Chest Key, good for a $10 Certificate for any Nutro Products at our Stores.

Don't Miss Our Colorful Display

"GARDEN SEEDS and ONION SETS NOW AVAILABLE"

HAVE A CRABGRASS-FREE LAWN

NEW! NUTRO Spring Seeding Special

CRABGRASS CONTROL Turf Food

lets you sow grass seed and prevent crabgrass ... the same day!

- Contains **TUPERSAN, the** *Premium Crabgrass Preventer!*
- Borden Chemical Quality! *Contains more long-feeding, turf-thickening plant food than similar products!*



SPECIAL 60-DAY SALE

Now $5.95

Save $1.50

Regularly $7.45

Good lawns make good neighbors. Pick up enough this weekend to prevent crabgrass in your lawn.

ANOTHER GOOD NEIGHBOR SPECIAL!

SAVE $2.00 ON Nutro SPRAYER!

Regular $3.49 Sprayer, just $1.49 with purchase of NUTRO Fruit Tree Spray, Azalea-Evergreen Spray or dormant Oil Spray. Hurry ... Offer Good for limited time only!



RITTER'S Farm Markets

3225 W. Huron
FE 8-3911
6684 Dixie Hwy.
Clarkston
625-4740

In Vacation Home

Building Speed Counts

When people want a leisure home, they usually want it fast.

The only thing that's really different about the vacation home pictured and a completely custom-built home is this element of time. It offers the same quality, craftsmanship and design.

Wall panels are preassembled under precision plant operation and years of lumber and building materials know-how make it possible for the manufacturer to offer quality, low-maintenance homes for any budget.

Each home goes out in a complete package with each precut or preassembled clearly identified for easy erection on any terrain. . .

★ ★ ★

A recent survey by the manufacturer of its homeowners revealed that most of them felt a greater freedom and more pleasure in planning their vacation home than they did their primary home.

PLEASED OWNER

One enthusiastic owner is now building on the Cape for vacations now, retirement later. "We want to have a place that will make our grandchildren want to come to visit us," he says, "and yet not be too much of a burden on us." They've chosen a home with the living area and large master bedroom on the second or "view floor" with extra bedrooms and bath on the lower floor for visiting family.

Another family is building with definite plans to rent for alternate-season use. They want to use their New Hampshire home in the winter for skiing and are planning to rent it in the summer. "With depreciation and income from rent," says this enterprising owner, "the house almost carries itself."

Vacation homes are a far cry from the rough cottages and cabins of 10 years ago. With present-day technology, it's possible to have a luxurious leisure home once reserved only for the very rich. This new combination of quality and budget - consciousness has literally created a revolution in vacation home building.

WHO DECIDES

Another thing that's apparently undergoing change is who makes the decision to build a second home.

In the old days men usually made this decision, but more and more there is a new enthusiasm from the women.

This is because vacation homes have become easier to take care of and require almost no 'house-work.' And the completely equipped kitchens and large decks for comfortable outdoor cooking have been other important factors in this change of attitude.

Women see these new concept vacation homes as a break from their daily cleaning chores and many have insisted on washers and dryers to round out the convenience of leisure living.

★ ★ ★

The increasing trend toward a more personal kind of family vacations leads suppliers to think that soon having a second home will be just as common and just as practical as having a second car. It might be even more of a necessity than a second car, if highway congestion continues to increase.

Container Gardening a Pleasure

There is an easy way to enjoy a flower garden without being bugged — by weeds or bugs.

As spring approaches, why not plan for the container gardening approach, grouping arrangements of plants in clay pots to suit your own space and tastes. And there's no digging, raking or weeding involved.

At your florist or garden store, you'll find hundreds of colorful varieties of plants, bedding plants, vines and shrubs in red clay pots, the containers quality growers use to insure proper plant growth and health.

You can take home a large geranium plant for your front terrace, or a dozen caladium plants for plunging, pot-and-all, in your garden. Or you can select a number of clay-potted ivy plants to cover that "problem" bare spot in your lawn.

★ ★ ★

This is convenience gardening at its easiest and most interesting. You can shift the scenery — and change plants and their locations any time you wish by adding, discarding and substituting potted plants in a few moments.

POTTED FUCHSIAS

A display of potted fuchsias may enrich your terrace, patio or porch. Or they can be used in hanging baskets to add interest to a stretch of fence or wall.

Many of the plants you'll be using for outdoor portable beauty will do double duty indoors, when fall arrives again.

If you have this in mind, be sure and ask your florist or garden store people which plants are best suited.

★ ★ ★

Also many of your houseplants that have wintered well indoors can go outdoors for a summer vacation, plunged in window boxes or gardens.

PONTIAC'S ONLY
Complete DRAPERY FINISH
Ultra Tone Processing

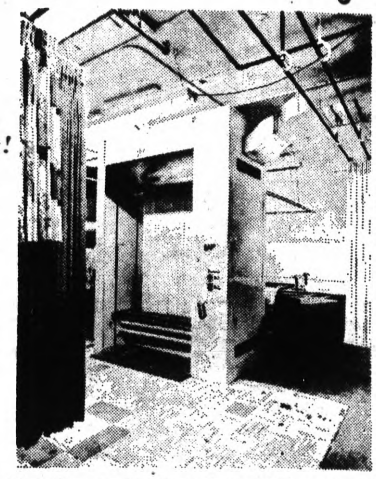

Ultra-Tone Professional Care Protects Your Drapery Investment!

We are proud to be Pontiac's first cleaner qualified to recommend and offer *Ultra-Tone* — The finest drapery care the textile maintenance industry can provide.

It Costs No More To Get The Best!

Ultra-Tone precision-forms drapery folds as no hand pressing can. It permits length to be adjusted to straight-line accuracy, even correcting minor flaws in imperfectly hemmed draperies.

RESIDENTIAL — COMMERCIAL — INSTITUTIONAL

GRESHAM CLEANERS
SHIRT LAUNDRY
Open 7 A.M. to 8 P.M.

We Give HOLDEN Red Stamps

PONTIAC
FE 4-2579
605 Oakland Avenue

HI-HO, Come to the show!



visit the traveling
ELECTRIC HEAT SHOW

- Get the facts about operating cost
- Try electric heat comfort for yourself
- See the newest equipment
- Learn about insulation
- Find out about winter humidity

at the
North Oakland County
Home & Sports Show
CAI Bldg. 5640 Williams Lk. Rd.

FRI. Mar. 22 — 6-11 P.M.
SAT. Mar. 23 — 12-11 P.M.
SUN. Mar. 24 — 12-11 P.M.

EDISON

Bluegrass Makes Fine Carpet, Filters Air and Lowers Dust

You'll get little argument that there is any carpeting so attractive as Kentucky bluegrass or bentgrass around the home. But did you ever stop to consider all the other services fine lawngrasses render, besides looking beautiful?

They are filters, keeping down dust, and protection against muddy feet. In summer they humidify the hot, dry air. Not only do they cool the surroundings through transpiration, but they shade the soil, making temperatures more tolerable for grass and shrub alike.

In winter they insulate against sudden and deep freezing which in some sections might reach the water pipes.

They are esthetic sentinels forming decorative patterns and backgrounds that tie the landscaping together. Architecturally they define space, soften harshness. In an engineering sense they prevent glare and reduce reflection, control erosion, and "air condition" the atmosphere.

★ ★ ★

Indeed, there is some worry these days that so much burning of fossil fuels will deplete the world's oxygen supply, laboriously built by plants through the eons; it is comforting to know that those bluegrasses and fescues outside the window are constantly replenishing the oxygen supply.

BIOLOGICALLY ACTIVE

Lawns are biologically active, habitat for microorganisms that constantly decompose and recreate.

Thus they are soil builders, and nature's hygienic deodorizers, like no turf substitute can be.

★ ★ ★

They comfort those who will but seek their softness, for a glimpse of naturalness and to see that even an urbanizing world need not be entirely harsh pavement.



GLAMOUR FOR COOK—Dark woods and a delft tile patterned carpet combine to offer dimensional and design interest to an expansive kitchen. Part and parcel of the pattern explosion in the carpet world, the style shows graceful scrolling in a lyrical mood, offset by line definition reminiscent of tiles. Vacuuming is its only requirement, along with wipe-ups with towels or soap and water should stains occur.

Southern Pine paneling offers high resistance to wear — a valuable asset in areas subject to rough treatment such as family rooms.



need help in planning for the future?

LAWRENCE J. SOWTER
5794 Shetland Way
PONTIAC
OR 3-3681

AUL
American United Life



MEMBER PONTIAC CHAMBER OF COMMERCE
LISTED IN DUN & BRADSTREET

SUPERIOR
water conditioning



AL DISTEL — *Owner*

Water® King

FULLY AUTOMATIC WATER SOFTENERS
FHA TERMS — NO MONEY DOWN
SERVICE ON ALL MAKES
RENTALS
NO TANK EXCHANGE NECESSARY
CALL 335-0447
369 N. SAGINAW, PONTIAC



761 W. Huron St.
Pontiac
Downtown Pontiac
Drayton Plains
Waterford
Rochester
Clarkston
Milford
Walled Lake
Lake Orion

CASH for all your HOME IMPROVEMENTS

is just a

PHONE CALL AWAY

FE 3-7071

It Is As Simple As That

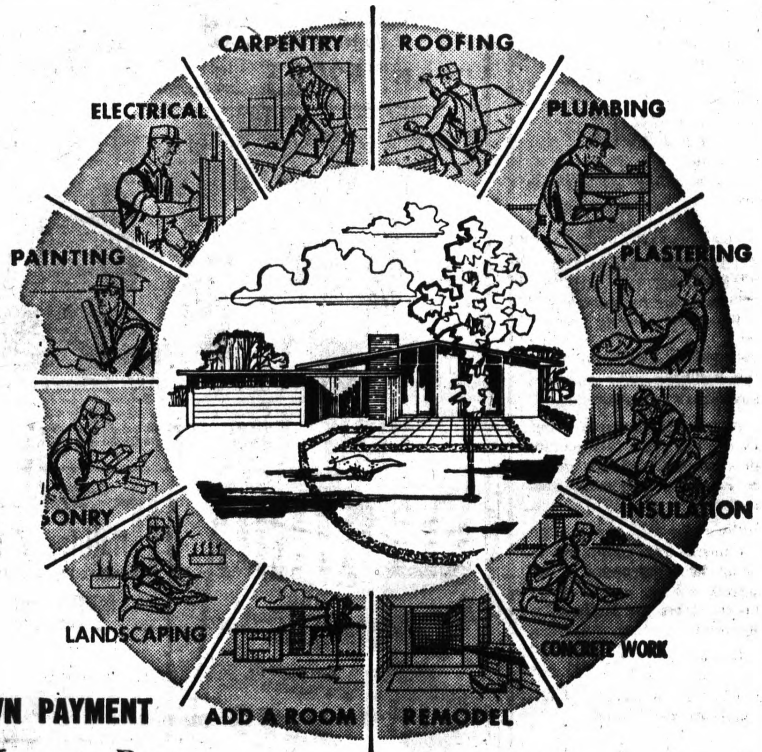

NO ESTIMATES — NO DOWN PAYMENT

No Closing Costs
One-Day Service

8 Years to Pay
Up to $5,000

Cover Room Faults With Wall Paneling

Cracked. Out of plumb. Layered with wallpaper. Thick with built-up paint. Broken up by meaningless windows.

That's the condition of interior walls in countless older homes throughout the country, houses which otherwise are gracious, spacious and often located on valuable close-in property.

Walls like these downgrade the whole appearance of a house. Fortunately, though, there's a good remedy. Instead of patching, stripping or tearing out, many interior designers recommend cover-up treatments — application of board paneling, moldings and built-ins to put a new face over the old. The advantages are obvious.

Not only does the cover-up approach conceal blemishes, but it can, at the same time, cure architectural faults.

For example, a new wall covering can be built right over unattractive, useless windows. Or it can be designed to correct the poor proportions of, say, a fireplace.

CHARACTER

Usually, all this can be accomplished with no more than the addition of board paneling and the replacement of existing millwork with new casings and moldings.

Yet it's wise also to include new built-ins to accommodate music equipment, television, the library and any special storage needs. While proving wonderfully functional, the built-ins also inject the room with fresh character.

There's no style limitation. Cover-up treatments can produce a formal appearance, be as modern as tomorrow, look cozily like an old-time farmhouse interior, or capture current styling trends like the Mediterranean look.

* * *

To achieve traditional Colonial styling, cabinetwork, moldings and paneling are painted, usually white, and western hemlock or ponderosa pine panel boards should be six inches wide, cut with a V groove at the joints.

The Mediterranean look comes with dark-stained woodwork. Some panel boards should have knots to provide the texture needed for this style, or rough-surfaced boards may be used.

Contemporary, transitional and Early American interiors usually demand clear-finished wood. While Early American is best emphasized with wide or random-width panel boards cut with a joint pattern, contemporary and transitional interiors more often use flush-joint boards, usually in a four-inch width.

Choice of molding style greatly influences the overall character of the room. There's a wide choice available at lumber yards and specialty woodworking shops.

Salt Damages Shade Trees

Excessive use of salt to melt ice and snow on walks and roads is hurting roadside sugar maples and other trees.

* * *

This year, according to Bartlett tree experts, many communities are trying to save roadside trees from salt injury by erecting barriers and curbs to carry melted salt away from trees. This prevents it from seeping into soil around tree roots.

Common salt and calcium chloride are slowly poisoning trees. A sign of such damage is a scorchlike appearance and dieback.

Shallow-rooted maples, dogwood and beeches show injury first. Shrubs and trees near school and other bus stops, and parking lots also are strongly affected.

* * *

If possible, use sand, ashes or a good inorganic fertilizer on sidewalks, paths and driveways. If you use salt, flush the soil thoroughly next spring, then feed the plantings liberally.

Multiple dwelling units account for one out of every three new housing starts, according to the latest figures.

Liability Up for Movers

The extent of a mover's liability on household goods being moved interstate is 60 cents per pound per article.

That's double what it was a year ago, but it's still not enough to cover replacement of valuable items, moving experts agree.

For this reason, moving companies urge their shippers to purchase extended coverage.

For such extended coverage, up to the full value of the shipment, the owner of the goods pays 50 cents for each $100 valuation.

However, he may not set the value of his total shipment at less than $1.25 per pound of the shipment.

Computed on the basis of a 4,000 pound shipment, you must place a valuation of at least $5,000 on the shipment and pay $25 for the increased coverage.

A still higher valuation can be placed on the shipment at a correspondingly higher premium.

In the event of loss or damage, however, reimbursement is made on the basis of the higher valuation.

PREMISES GUARDED BY
Interstate Alarm SYSTEMS
Pontiac 673-7555

MODERNIZE
Improve Your Home This Year . .
ROOM ADDITIONS
INTERIOR REMODELING
EXTERIOR REMODELING
SIDING
FE 4-2575
NO DOWN PAYMENT BUDGET TERMS • FREE ESTIMATES
MIDWEST BUILDERS & SUPPLY CO.
Pontiac
718 W. Huron

BIRMINGHAM BOAT CENTER
You Can SAVE MONEY on Boat and Motor
AUTHORIZED DEALER FOR
• MERCURY OUTBOARDS
• MERCRUISER STERN DRIVE
• STARCRAFT FIBERGLASS and ALUMINUM BOATS
SAIL BOATS CAMPERS
Silver Line BOATS
DEEP-V OUTBOARD DEEP-V STERN DRIVE
EXCITING SILVERLINE
17-Ft. Merc Stern Drive
120 H.P. $2695 Plus Tax and Freight
Running lights fore and aft • Bucket type vinyl-covered foam cushioned lounge seats • Air scoops (U.S. Coast Guard approved) • Side Storage shelves • Vented rear compartment • Chrome ski tow eyes • For and aft cleats • Chrome bow eye • Forward storage space • Fire extinguisher • Convertible sun top • Step pads • Weather resistant vinyl interior and floor • Single horn • Bilge pump and blower • Stern seats (Except 15') • Aluminum gunneling • Deluxe weather resistant vinyl floor covering and paneling • Gas tank and gauge • Hydro-glide steering • Underseat storage compartment • Battery box.
Silver Line BOATS
FINEST OUTBOARD BOAT You Can Buy!
Merc 650
DeVille 16 ft. with Pamco trailer
$2279
• STARCRAFT
Holiday-V 18 Ft.
Concave Vee Marine Aluminum
MERC 650 SL-SS
Thunderbolt Ignition
Horn, Battery, Battery Box and Speedometer
$2295
IMP IOLA MOLDED PLASTICS
MERCRUISER
17 Ft. DEEP-V STERN DRIVE
MerCruiser, 120 H.P., Power Trim
$3695
Plus Freight and Tax
IMP IOLA MOLDED PLASTICS
Boats
DEEP-V OUTBOARD
DEEP-V STERN DRIVE
FAMILY FUN!
USE OUR CONVENIENT FIT YOUR BUDGET PLAN
1265 S. WOODWARD AVE. AT ADAMS RD., BIRMINGHAM
JO 6-4727 — MI 7-0133
Mon., Thurs., Fri. 8-9

"When it comes to commercial carpeting – Spencer's wrote the book."



Experienced carpet layers can make the difference between a "professional installation" or just an installation. They assure you of smooth, intact, carpet throughout. The two Spencer installers here are Tom Sale, left and Finis Jones. They have been installing carpet most of their lives and are capable of handling any problem your installation job may create.

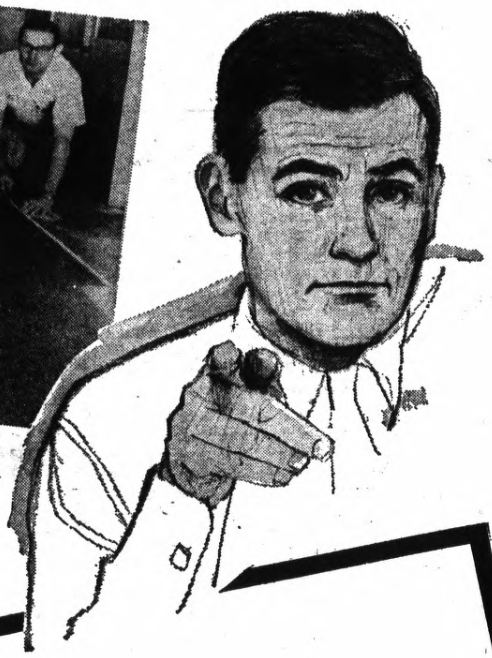

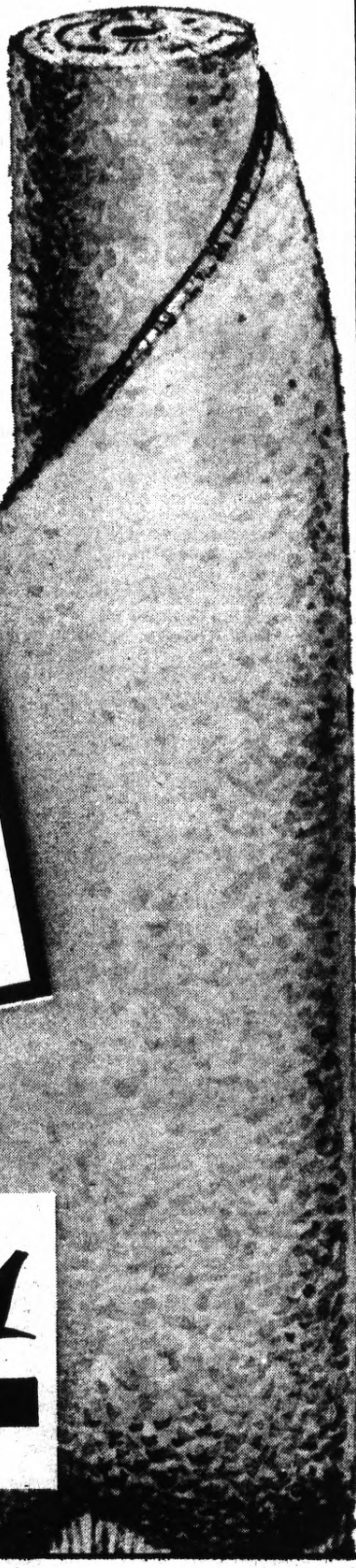

Such Names as

MOHAWK
LEES
MAGEE
LOOM WEAVE

Starting at

$6.95 sq. yd.

Your office or store should reflect the warm, comfortable feeling of a successful business. Commercial carpeting makes an office waiting room or shopping area much more appealing and is well appreciated by your patrons. It is well worth your investment in appearance, customer comfort and lasting qualities.

Open Mon., Fri. 'til 9 P.M.

Spencer's

FLOOR COVERINGS

3511 Elizabeth Lake Rd. 682-9581

Enamel Transforms Furniture Into Gay, Decorative Assets

One of the quickest and easiest ways to transform worn or unfinished pieces of furniture into dazzling delights is to apply a coat or two of enamel. And, with the resurgence of bright, gay colors, your imagination is the only limit to the effects you can create with your paint brush!

* * *

Choosing the colors to use is your own personal decision — but remember that only a quality enamel made by a reputable manufacturer is your assurance of easy application, thorough hiding power, and a color-fast, durable and care-free finish. The following tip will help you create professional-looking results:

One of the most important steps in obtaining a successful enameling job is surface preparation, a task which varies according to its condition prior to painting. Wooden furniture in good condition simply requires a good cleaning with odorless paint thinner to remove oil, wax or polish.

Afterwards, sand lightly to dull the glass and provide a surface to which the new finish can adhere. If the wood furniture is in poor condition, it should be completely stripped of its old finish. Use a good paint remover and follow the directions carefully. Make sure the room in which you are working is well-ventilated.

Fill any holes or cracks with plastic wood or water putty and let dry thoroughly. Finally, sand as smooth as possible and apply an enamel undercoat. When this was dried, you are ready to apply the enamel topcoat.

SAND, SAND, SAND

Unfinished furniture is usually factory sanded. However, it's a good idea to sand lightly before applying the enamel undercoat. If you apply a second undercoat, sand lightly between coats.

To renew wrought iron and other metal furniture, clean thoroughly first. Next, sand away any traces of rust. Prime the spots of bare metal with a quality metal primer such as zinc chromate. Let the primed areas dry, then apply the enamel. Follow the same procedure for aluminum furniture.

The final step to a bright new finish is the proper application. Load your brush generously; flow the enamel on to the surface in long, smooth strokes with the grain. Don't reload — cross-stroke.

Then, with your nearly dry brush, go over the surface with the grain, once again using long, smooth strokes.

Bank Can Be Friend in Your New Town

By DOROTHEA M. BROOKS
United Press International

Moving to a new town is a sometimes exciting, nearly always bewildering experience.

Chores pile up, possessions are scattered, and adjustments in the business-of-living must be made. A bank can be a friend indeed in this situation.

If you know your former banker well, it's a good idea to ask for a letter of introduction in a new town.

Perhaps your old bank has a correspondent bank in the town to which you are moving. With a letter of introduction, you arrive as a known quantity.

* * *

This helps if you want to make a loan as soon as you arrive — perhaps for storm windows or landscaping.

BANK CAN HELP

The Foundation for Commercial Banks suggests a number of areas in which a banker can often be the best advisor to the new family in town:

● Housing: If you're considering buying a house, the banker generally can tell you in which neighborhoods property values are increasing or decreasing.

He may be able to advise on the probable resale value of a house that interests you.

For example, a house of conventional design is easier to sell than one that's the work of a highly imaginative architect. There is more of a market for medium-sized houses than for very small or very big ones.

Neighborhood, too, has a great deal to do with resale value. A small house in a fashionable neighborhood may bring a much better price than a larger one in a deteriorating neighborhood.

Information that a banker can offer on neighborhoods you may be considering includes property taxes, quality of schools, community service such as police and fire protection.

He will consult with you, too, on the kind of mortgage that would be best for you — how long a loan to make, whether to have an open-end mortgage, for example.

He will help you figure what proportion of your income you can afford to spend on housing.

● Budgeting: The cost of living varies from city to city — and there's a big difference in cost between town and country living.

If you're having difficulty in making the financial adjustment, many banks offer budgeting help. (One bank in Pittsburgh, for example, offers a "profile" of typical spending habits in various income groups in the region).

A banker should be able to help you decide how much of your income will be needed for basic cost-of-living in your area, and what amount is available for discretionary spending.

For example, where housing costs are high, you may have to cut your budget for transportation.

● Loans: If you've bought an old house that needs improvement, or if you've moved from a furnished apartment into an unfurnished house, you'll need a certain amount of cash in hand.

If you're short of cash, borrowing money from the bank is nearly always cheaper than buying on installment credit, or borrowing elsewhere, unless your creditor is your mother.

The banker can estimate how much you can safely afford to spend for home improvement, as well as tell you how much the loan will cost.

Rates for home improvement loans currently vary from 6 per cent to 18 per cent nationally, the Foundation pointed out. Those for personal loans — needed for furniture are 10 to 16 per cent.

Spring with Singer!

GET A NEW SLANT ON VALUE AT SINGER!



model 239 in 675 cabinet

Save now on this SINGER® sewing machine—in a beautiful Early American design console! Quiet, has flexible speed control, sews on all types of fabrics, chiffon to canvas! Regularly $99.95. Reduced to $88

ASK ABOUT OUR CREDIT PLAN DESIGNED TO FIT YOUR BUDGET

SINGER
What's new for tomorrow is at SINGER today!®

DOWNTOWN PONTIAC Phone 333-7929
102 North Saginaw
PONTIAC MALL SHOPPING CENTER
Phone 682-0350

Don't Move . . . IMPROVE!

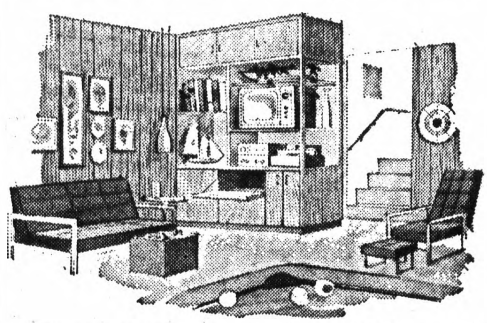

Got A Basement? Have A FAMILY ROOM

Let us show you plans or discuss your ideas on a bright new comfortable room for family recreation or entertaining.

As Low As $3.50 Per Week

Everything In Modernization . . .
KITCHENS • DORMERS • GARAGES • ROOFING
EAVESTROUGHING • STORM WINDOWS • AWNINGS
PORCH ENCLOSURES • ALUMINUM AND VINYL SIDING

DAYS NIGHTS SUNDAYS CALL:

C. Weedon Construction Co.

WINDOW PROBLEMS?

We Will Remove and Replace Your Old Sweaty Steel and Aluminum Windows with Insulated 'Vinyl Seal.'

SOLID VINYL WINDOWS

FROM THIS

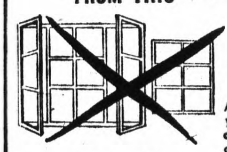

TO SOLID VINYL WINDOWS

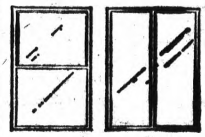

GUARANTEED NO SWEAT

Adds beauty and value to your home both inside and out. Vinyl windows are guaranteed not to sweat, rot, or need painting and as an insulator against heat and cold vinyl is 7,680 times more efficient than steel, 20 times more efficient than wood, 34,800 times more efficient than aluminum. Custom made and clean both sides from the inside. Made to any style.

FOR FAST SERVICE CALL NOW!

FREE ESTIMATES • PLANNING DECORATOR SERVICE
MEMBER PONTIAC CHAMBER OF COMMERCE

1032 West Huron
2 BLOCKS WEST OF TELEGRAPH

PONTIAC FE 4-2597
In Pontiac Since 1931



FIT FOR A PRINCE — This young lad can enjoy a hobby, zing along with his studies, or just plain relax in a bedroom tailored to his needs. The simple addition of a floor-to-ceiling room divider, faced on both sides with perforated board, gives the boy a neat study-hobby area plus privacy for his single bed. There's extra space for hanging clothes on the bed side, plus lots of room on the countertop and board for books, world globe, pictures and art objects. The alcove was paneled with a durable prefinished hardboard that is kept in prime condition by occasional damp wiping.

Ceramic Tile Still Popular

Ceramic tile was used decoratively to line the walls of what may have been the world's first stone building — the Egyptian Pyramid of Sakkara was built around 4,700 B.C.

It is interesting to note that through the nearly 70 centuries since the Pyramid of Sakkara was built no substitute for tile has been found. In fact today, tile despite its having "been around" all this time, is enjoying a popularity greater than ever.

The efforts of style- and quality-conscious American manufacturers are to a large extent responsible for tile's great current appeal. They have improved tile's "decorativity" by expanding the range of colors, sizes, shapes, designs and textures available, and have increased its practicality, making it more rugged, more durable, and easier to clean.

The domestic ceramic tile industry is continually striving to further increase tile's aesthetic and functional features and in the next four decades, the industry will make many strides forward.

★ ★ ★

Perhaps in 40 years or so you'll be able to purchase "glow tile" that can be used to illuminate an entire room. The "glow tile" would, of course, be available in a full range of colors and types.

For examplé, there'd be ultra-violet tile for use in sunless sunbathing rooms and infra-red tile for use in towel-less bathrooms.

Small ceramic mosaics are usually used in making ceramic tile murals, but the larger glazed wall tiles and quarries can also be used, says the Tile Council of America.

The mass production of ceramic tile in the United States began in 1876, but in the ensuing period of less than 100 years more functional and esthetic improvements have been made than were made in the preceding 24,000 years of tile history.

Work Magic

Divide Boy's Room

Wonders are found in the right kind of room divider.

In a boy's room, space needed for a single bed is minimum. To partially screen the bed, build a floor-to-ceiling room divider about 18 inches away.

Face each side with perforated board, suggests John Concord, home improvement consultant to Masonite Corporation, so the boy will have clothes hanging space on the bed side and a study area on the room side.

Build a counter two feet wide and five or six feet long at desk height — 30 or 31 inches — and he'll have a wonderful place for study and hobbies. Shelves and hooks on the perforated hardboard above will provide ample room for books, pictures, pennants and the like.

★ ★ ★

For top appearance, use the prefinished board, now available in a monk's cloth-type pattern or three shades of walnut.

ALCOVE FORMED

The alcove formed by the divider for the single bed can be made practically care-free, too, by installation of prefinished hardboard paneling. This durable paneling wipes clean with a damp cloth.

Add some lighting fixtures to both sides of the room divider, and the young man will be nicely equipped to make excellent use of his bedroom for sleep, study or hobbies.

Carpeting offers an acoustical quality that will help make the room a quiet retreat.

ELECTRIC HEAT GIVES YOU

- SAFE
- EFFICIENT
- CLEAN
- EVEN
- FLAMELESS HEAT

All of CATES electric heating work has met the Detroit Edison Company's high standards. All installations are in accordance with Edison regulations.

FREE ESTIMATES
NO OBLIGATION



EDISON APPROVED ELECTRIC HEAT CONTRACTOR
TRAINED LICENSED RESPONSIBLE INSURED

CATES ELECTRIC CO.
4534 Fernlee
Royal Oak, Mich.

PHONE JO 6-1467 LI 9-2666

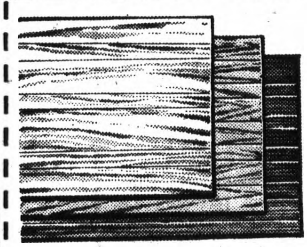

PRE-FINISHED PANELING

V-GROOVE LAUAN
4'x7' Sheets
Light Honey and Dark Antique
$2.88

CLEAR ASH PANELING
Pre-Finished 1/4" 4x7
$5.50

FLAKE BOARD
3/8" $3.39
1/2" $3.90
5/8" $4.85
3/4" $6.35
over 100 uses

Seconds Doors $3

SHOWER DOORS
Installed Without Drilling $24.95

PLYSCORE
3/8" $3.00
1/2" Ext. . . . $4.15
5/8" P.T.S. . . $5.10

DOORS
Mahogany 30" $4.95
Louver 30" $11.90
Mahogany Byfold 30" $11.95
Aluminum 32 or 32" $21.95
Door Hardware at Similar Savings

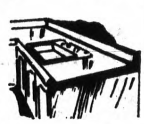

COUNTER TOPS
$3.95 Running Foot

SINKS
$4.95 Several Colors

Plastic Folding Doors
32" . . $3.95

CEILING TILE

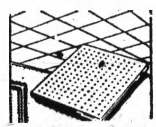

Plain White 10¢ Sq. Ft.
Suspended 19¢ Sq. Ft.
Acoustical 12"x12" 12½¢ Complete with Metal, Hanger, Tile

FURR STRIPS 1x2—2c Foot 1x3—3c Foot

MASONITE 4'x8'— $1.57

ALLEN LUMBER CO.
Free Delivery
7374 Highland Rd. at Williams Lake Rd.
One Mile West of Pontiac Airport in M-59 Plaza
OR 4-0316 OPEN SUN. 10-3

Family Tailored Apartments

For the apartment dweller tired of tailoring his family life to the confines of someone else's floor plan, a specialist in urban architecture holds out hope of better living to come.

Bernard Guenther, partner in the New York architectural firm of Brown Guenther Battaglia Galvin, says that in this age of the megalopolis about 80 per cent of the population soon will be living in urban areas—the big percentage in multiple family dwellings.

Apartment house design, he says, has virtually reached a limit providing the maximum space for the maximum number of people on a given site.

"The breakthrough in more efficient use of urban housing sites must come through better design of the individual's allotted space," he says.

Taking a leaf from contemporary office building design, Guenther proposes that apartments be built as "shells," with movable interior walls giving the individual tenant flexibility in deciding room layout.

MOVABLE WALLS

Interior movable walls, already widely used in office buildings and other commercial structures, enable business tenants to utilize space to the best advantage, he says.

Given this flexibility, Guenther says, apartment dwellers would be able to tailor their allotted space to their personal needs and way of life. Current apartment design, he feels, often imposes an arbitrary floor plan that may be the underlying source of frustration for tenants who complaint of cramped quarters.

In fact, Guenther thinks, "the feminine urge to shift furniture may be simply an expression of the need to reorganize apartment space for more efficient and comfortable living.

"The real motivation may be to reduce or enlarge a particular room to conform to the individual's pattern of living."

While the prospect of movable walls may seem ominous to millions of furniture-shifting husbands, Guenther said he feels the principle can make an important contribution to harmonious family living.

He suggests the principle is suitable not only for apartments but for small single family housing as well where it would bring some of the benefits of custom design to the mass housing market.

★ ★ ★

As in an apartment it would enable an individual family to arrange space to suit its particular needs, and would allow for change as family circumstances alter or when a new family takes over the house.

With this type of design, he explains, the apartment or house "shell" would have all the essential facilities built in.

When tenants rented an apartment or a family purchased a house, they would have the option of deciding the size and placement of living rooms and bedrooms, within the limits of basic housing and health standards.

This would mean, he says, that a family could alter its apartment or house space to allow for a growing family or to reshape the living space as children grow up and leave home.

Special needs, such as study rooms apart from the main living areas, also could be more easily accommodated in this type of design.

While kitchen and toilet facilities probably would remain fixed because of the prohibitive cost of moving plumbing and other mechanical connections, the balance of living space would be free for revision according to the occupant's desire, Guenther says.

This would be possible through the use of modular units in designing and of floor electrical conduits as in new office and commercial buildings.

Guenther says the interior movable walls principle is consistent with the evolution in apartment houses.

LOWEST PRE-SEASON PRICES EVER!

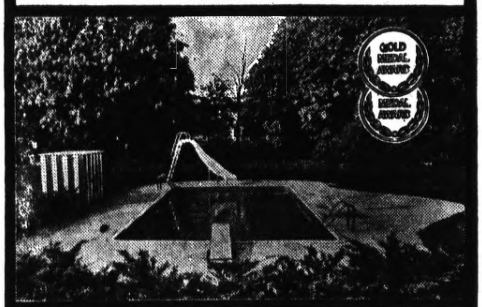

Get ready for summer with a...

BUSTER CRABBE SWIMMING POOL

Don't put off that pool you've been promising yourself. Not when you can get a Buster Crabbe pool at off-season prices and save a small fortune. Besides, by installing your pool in early spring, you'll then be ready on the first warm day for a swim and a full season of fun. So buy now and make your first pool payment later.

- Prefabricated vinyl-lined pool • Vinyl liner won't crack, chip, peel. Resists algae formation
- Never needs painting • Patented non-skid aluminum coping • Factory trained installers
- Or do-it-yourself and save
- 10-year warranty

LARGEST SELECTION OF POOL SIZES AND SHAPES!

Made by Cascade

America's Most Honored Pools

Just Call

FE 8-6559

COMFORT ENGINEERING CO.

691 Kenilworth, Pontiac

MR. MERCHANT:



CAUGHT WITH YOUR SALES DOWN

You need help of an experienced advertising counselor to plan a new advertising program for you. To make certain your advertising dollar brings in more sales for you, advertise in The Pontiac Press, the Daily Newspaper, that covers the market best. No matter how small or large your business, a consistent, well-planned advertising program in The Pontiac Press will pay dividends. Better call us now!

THE PONTIAC PRESS

Dial 332-8181

Advertising Department



Tailor-made coverage! . . . the amount and kind you need. Homeowners insurance policies combine *all* the coverages on your home, your possessions into one, low-cost protection plan. Want to know more about it? Call us!

Call

HEMPSTEAD, BARRETT and ASSOCIATES

MAIN OFFICE
185 Elizabeth Lake Rd.
Pontiac, Michigan
Phone: FE 4-4724

BRANCH OFFICE
30 Peninsula
Lakeville, Michigan
Phone: OA 8-3494

Says Builders' Magazine

Construction Revolution Due

By JAMES L. SRODES
United Press International

There is a revolution just over the horizon of the homebuilding industry.

Or so says one industry organ, predicting a gradual but inevitable turn away from traditional concepts of singlefamily housing to a new, exciting future.

The organ is House and Home magazine, which bills itself as the marketing and management publication of the housing industry. In its latest issue, House and Home declares "a new market is beginning to take shape that will eventually make the good old reliable subdivision house as out of date as the Model T."

H&H lists five reasons why the traditional subdivision housing pattern will have to be altered to meet the demands of a changing world:

★ ★ ★

● "It doesn't use land efficiently or economically."

The article asserts that while building costs have gone up nearly 85 per cent since 1951, land prices have nearly tripled and good close-in land is almost non-existent.

The oldstyle subdivision, hamstrung by strict zoning laws, makes poor use of land by plopping houses in the middle of a lot, creating a front and side yard area which gets little use.

● "It doesn't provide adequate privacy — especially outdoors."

Houses sitting side-by-side on quarter-acre lots create a "fish bowl existence," the article says.

And it's even worse outdoors, with pools, barbecue pits and patios all crammed into the only likely place, the back yard.

● "It creates a dull monotonous environment."

The article concedes that you can't very well put a $40,000 house next to a $20,000 house and expect a speedy sale, but the tight ranges of houses found in the average subdivision produce not only boringly identical houses but neighbors as well.

● "It doesn't fit the life that more and more families want to live."

H&H brings up the problem of the perpetual maintenance required of a subdivision home and people who would rather swim than cut grass.

Then there is the usual lack of any good recreational facilities in the traditional subdivision.

● "It doesn't offer anything excitingly new."

In short, the good old reliable subdivision house is old. H&H reports that 40 per cent of the people who toured model homes last year were disappointed with what they saw.

SLUMPS

Sales slumps most often occured in subdivisions with standard old-style models.

The answer?

House and Home has pages of them. But basically, it says the trend is to the multi-family housing design — the twin house, the high rise, the condominium and the apartment "village" concept with lots of green grass, open space and facilities.

The answer is originality in housing design, convenience to work and recreation, low maintenance lots of privacy, with plenty of outdoor space to move around in.

★ ★ ★

The warning the article contains is simple — get on the bandwagon or get left behind.

With the single-family dwelling taking a smaller share of the market than it did 10 years ago — down from 93 to 65 per cent — and with all the other factors involved, the warning may be valid.

WHEEL-HORSE
8 Models
42 Attaching Tools

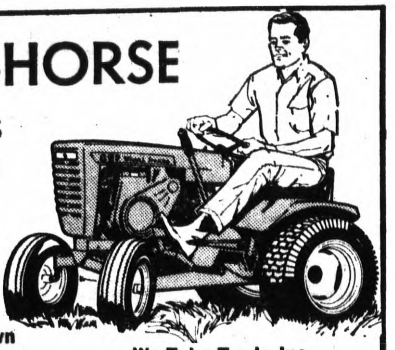

See Wheel-Horse ease of operation — Versatility and engineered design and construction. Here's a tractor that will give you years of service after the others have given up.
Easy Payment Plan—$20 Down
We Take Trade-Ins
TOM'S HARDWARE
905 Orchard Lk. Ave. FE 5-2424
Open Daily 9-6; Friday 9-9; Sunday 9-2



Visit Our Learn To Bowl Display Booth No. 12
LESSONS FOR BEGINNERS
Sign up for 5 weeks of FREE Instructions starting April 8 and 9. Limited number of openings for new bowlers, so sign up early.
Brunswick Scrib's
SAVOY LANES
130 S. Telegraph Rd. FE 3-7121

Purists' Influence Fades in Decorating

One of the good things about today's home fashions is that nothing is "in fashion." Or better still, everything is "in fashion." Never was there such an indulgence in individuality. No longer does decorating have to be a rigid choice between modern or traditional — both so often used with no personal touch at all.

A look, for instance, that is being remembered with nostalgia is from a period loosely-termed Victorian, which covers anything from 150 years ago up to World War I. Its key is texture and pattern.

It includes the bamboo so stylish in Regency England in the first part of the last century to the paisley swirls of the Art Nouveau styles of the Edwardian era one hundred years later. It has a particular appeal for young homemakers, far enough removed from it in time so that it is no longer fashioned, but just very romantic.

★ ★ ★

Although basements and attics may yield items with the right look, there are now fabrics, furniture, wallpaper and accessories available in modern materials and with sturdier construction than the originals can ever provide. Bamboo itself is fragile, so today's major manufacturers recreate the look in wood, and even metal.

Tufted, buttoned and curlicued chairs and sofas are the specialty of the Victorian Furniture Corporation which reproduces all the styles so beloved by the Gilded Age.

Velvet, of course, was one of the favorite fabrics of the era and it reappears in crush-resistant versions such as the plain and striated velvets on the modestly priced chairs from Moore Furniture Industries available in the full modern color spectrum.

★ ★ ★

The beads that hung and tinkled in many a 19th century parlor and entrance hall have become the unbreakable, lightweight Beadangles, bought by the yard, installed in a jiffy and as nostalgic or madly modern as you care to make them in style and color. Their versatility has hung them at windows, as room dividers, as storage disguisers, or even in doorways if you want to be truly nostalgic.

Moldings for ceilings and trims for windows and doors can build character into featureless modern apartments. These, too, have been translated into modern materials like molded plastic or paper, sturdy, manageable, and easy to paint or cover with ready-to-stick paper to draw even more attention to the detail.

Some of the excesses of the long-gone age of leisure are best forgotten. But its good features can still provide a source of originality that makes a good mixer.

TELL US WHAT YOU WANT
The Home of Your Dreams
MAY BE
Ready For Occupancy

HOW TO FIND THE HOME YOU WANT
Check the features you consider necessary or desirable, then mail this description of the home you want to:
O'NEIL REALTY
3520 Pontiac Lake Rd., Pontiac, Mich.
If you prefer, bring this form to the office, or telephone OR 4-2222 for immediate information and service.

Location ☐ North ☐ South ☐ East ☐ West ☐ In town ☐ Subdivision
Convenient to: ☐ Job ..... ☐ Shopping .....
☐ School ..... ☐ Public Transp. .....
☐ Other .....

Size: Number of rooms Required
..... Bedrooms
..... Bathrooms
..... Guest Rooms
Rooms Desired
☐ Separate Dining Room ☐ Rec. Room
☐ Breakfast Room ☐ Basement
☐ Family Room ☐ Laundry
☐ Den or Library ☐ .....
Other features desired
☐ Garage for ..... cars ☐ Separate Garage ☐ Attached
☐ Back Yard ☐ Garden ☐ Patio ☐ .....
☐ Landscaping ☐ .....

General Preferences:
Architecture: ☐ Traditional ☐ Modern ☐ .....
Construction: ☐ Frame ☐ Brick ☐ Stone ☐ .....

Budget: Contemplated down payment — up to $.....
Contemplated payment per month — up to $.....
Terms of Mortgage desired: ..... years
Would like to trade ☐ yes ☐ no

Possession desired about: .....
(date)

O'Neil Realty will give confidential attention to the information you furnish and will promptly report on available homes that seem to suit your needs and preferences. Submitting this information does not obligate you in any way.

Name ..... Phone .....
Address .....

There was a time when the only way a family could own the perfect home was to have it designed and built to fit the family's needs and budget. Today, however, the residential areas of our community contain twice as many homes as they did in 1950 — five times as many as in 1940 — and desirable homes of every size and style are available and "ready for occupancy" by families like yours.

The choice is wide, and your opportunity is immediate. You need not wait for plans and blueprints. You need not worry about rising costs or of construction and expensive extras. Just use the convenient form above to "Tell us what you want", and we'll show you homes you can be proud to own. There's no obligation, of course, so get in touch with O'Neil Realty today!

RAY O'NEIL REALTY, INC.
Open Daily 9 to 9 | 3520 Pontiac Lake Rd. OR 4-2222 | Sun. 1-4 P.M.

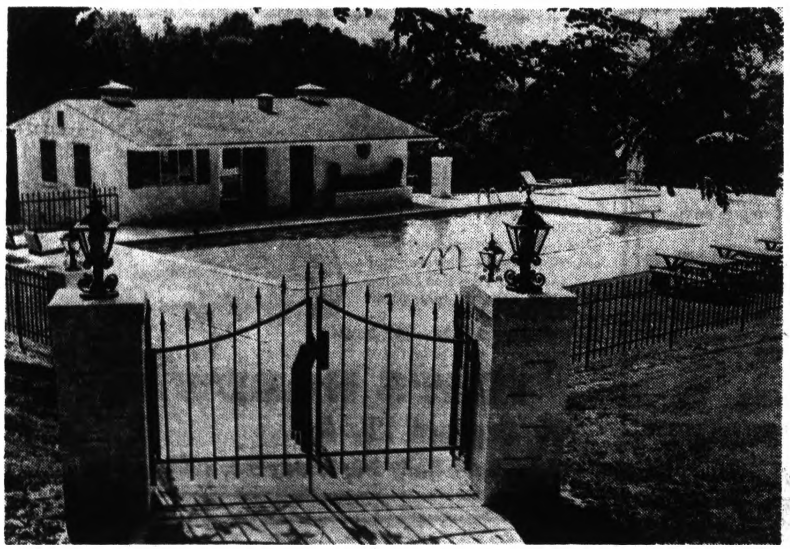

TOP DESIGN winner in 1968 national design competition, pool has automated filter, heater and vinyl lined interior.

Wood Tones Add Warmth

One of the most satisfying qualities of wood is its warm vitality which makes a room come alive.

Modern interior design accentuates this character.

★ ★ ★

Wood's emotional appeal derives largely from the fact that it comes from a living thing. Grain and texture of paneled walls invite the touch as well as the eyes.

★ ★ ★

Transparent finishes which add color without obscuring the grain and design techniques which display all dimensions of solid lumber are increasingly popular. With exposed beam ceilings, a room actually seems to glow. Modern patterns of Southern Pine paneling are spaced so that the thickness is visible as well as length and width.

Tree Farms Boost Wildlife Population

While the primary purpose of tree farming is to assure a permanent supply of timber for products and necessities of life, the practice has also proven a boon to recreation and the wildlife population.

★ ★ ★

Tree farming is an industry-sponsored program designed to encourage good forest management among private landowners. Of the more than 71 million acres of forestland in the American Tree Farm system, 51 million acres of industry-owned and managed land are open to public recreation.

★ ★ ★

Tree farming creates a disciplined wilderness where wildlife can prosper. It's estimated, in fact, that there are now more deer in the forests than when Columbus discovered America.

Forty-five million acres of tree farms are concentrated in 12 Southern Pine producing states.

Basic Rules

How to Buy a Pool

Here are 10 basic rules in buying a pool.

- Select an authorized, well-established distributor or dealer who is a member of the regional or national swimming pool association (NSPI).
- Select the type, size, shape and site of your pool only after consultation with a recognized dealer.
- Get everything you want and that the dealer offers orally in the contract you will sign.
- Find out beforehand what you will have to pay for any relocation of electrical, water or gas lines, if necessary.
- Contact your local tax assessor for an estimate of your taxes. Find out whether or not fencing of the pool is requied in your township.
- Determine what your annual painting and maintenance costs will be if you select a cement pool. Maintenance of a vinyl lined pool is negligible.
- If you want to add several months to the normal swimming season, get a heater that operates quickly and efficiently.
- After the pool has been installed, get the dealer to grade the area around the pool, either for a patio, or for future planting of grass seed or shrubbery.
- Don't try to buy everything in the way of extras (landscaping, heater, patio etc.) the first year, if you can't afford it. Most pool owners add significantly to their pools over a two to three year period.
- Have complete faith in your builder or dealer since he will save you money in the long run by his advice and experience.

There, you are ready to take the plunge.

Glamorize Garbage Can

Change your garbage containers from eye-sores to eye-pleasers!

All you have to do is scrub out the can — then coat the metal inside and out with a primer especially designed for galvanized steel.

Paint the can the same color as your house with two coats of exterior enamel — or create a delightful contrast with bright enamel highlighted with designs.

INSURE
YOUR PLEASURE

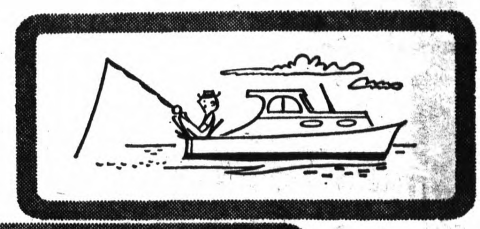





COMPLETE INSURANCE

FE 2-0341

AUSTIN-NORVELL Agency, Inc.

70 W. Lawrence St. at Wide Track Drive West

BIG



2½ CAR GARAGE

1½ & 2 CAR MODELS ALL AT SALE PRICES $999

INCLUDING CEMENT ★ RATWALL

ABOVE PRICES INCLUDE ALL OF THE FOLLOWING: 22' Shelf ● Wind Braces ● 2 Lg. Alum. Windows ● 2x 6 Rafters ● Expansions ● ¾ Siding ● Cross Ties ● Steel Overhead Door ● 6" Box Cornice ● Electric Conduit ● 235 Shingles ● Double Headers

BUILT TO EXCEED CITY CODE!

Bonafide GARAGE BUILDERS
VISIT OUR SHOWROOM AT 17337 LAHSER RD

FE 8-9584

SAME LOW PRICES ON ALL REMODELING!!!

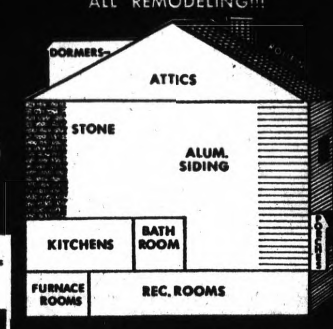

CALL 24 HRS.

We Build Within 100 MILES Out of Town Call Collect

Don't Throw It Away . . . It'll Cost You Less to

REBUILD IT TODAY!



For your best rest yet, let Oxford experienced craftsmen restore new comfort and quality into your present mattress or box spring with Permalator "Strength-of Steel" wire insulators for "no coil feel" ever. Our thousands of repeat customers count on Oxford for the best in sleeping comfort, so let us show you. We invite comparison.

SPECIAL!
Any Box Spring and Mattress Set REBUILT FIRM
$59.00 PER SET or $34.50 Each

We Specialize in
ORTHOPEDIC MATTRESSES
$69.50 and up

10 Year Guarantee — 1 Day Service On Request

OXFORD MATTRESS CO. 497 North Perry PONTIAC FE 2-1711



LEISURE HOME — This Cape Cod basically retains the traditional lines but opens the house on the view side for those who want to bring the outdoors in. Cathedral ceilings give the interior spaciousness and flexibility. A large sun deck adds outdoor dimension to this four-season home which can be built in less than eight weeks.

To Master Suite

Simplicity Holds Key

There's no doubt that the master bedroom suite is a success story. Nearly everyone buying a new home demands a master suite, no matter how modest the house may be.

General layout of the suite is changing, however. From its beginnings as a bedroom with attached bath, it has evolved into an apartment-like complex of well-designed spaces.

Perhaps most significant is today's distinction between bedroom and dressing area. Wherever possible, dressing space is separated from the actual bedroom so that, with built-ins, all clothing storage is concentrated in one area. The system not only makes best use of space, but also provides hanging, drawer and shelf space tailored for specific articles of clothing.

With relocation of clothing storage and dressing space, the bedroom has become a bed-sitting room furnished with occasional chairs and tables in addition to the bed. And it has traded its fussy, overfurnished appearance for an uncluttered look.

★ ★ ★

Yet a sense of great warmth and comfort is generated through use of rich materials and colors. Carpeting, for example, is standard now, with the preference running to deep shags in jewel tones of ruby, topaz, sapphire or emerald. Draperies, bedspread and upholstered chairs are apt to be equally colorful.

WALLS QUIET

Walls, however, remain quiet. Wood paneling and white paint are favorites and are often used in combination. Among woods, straight-grained, light-toned softwoods like western hemlock are gaining popularity for their ability to enrich the room without dominating it.

Hemlock's champagne color makes it especially good as a backdrop for a vivid color scheme, and flush-joint panel boards laid either horizontally or vertically are a pleasing contrast to textured and patterned fabrics.

Appearance of the master suite has been changed a good deal, too, by connecting it to the outdoors through large window areas. And with a small lounge deck built outside at floor level, the suite gains another dimension in both livability and looks.

A screen built around the deck and draperies or shutters at the windows will control privacy and light.

Consumers Favor Quality Over Price

Quality is fast replacing economy as the hallmark of the smart American shopper.

★ ★ ★

Today's consumer still wants to get the best price he can, but he is willing to spend a little more to get the "next best" model — whether it be an automobile, a dishwasher, a shirt, or a box of spaghetti.

The same is true when buying a house. Homebuyers are adding that little bit "extra" to their mortgage for more quality comfort with worry-free maintenance and fuel-saving efficiency.

As a result, more and more houses are being sold with multizoned heating systems. Hydronic systems are preferred because they spread heat along the walls near the floor, and this assures comfort in the coldest weather.

★ ★ ★

Comfort engineers point out that such a heating system surrounds the house with a blanket of true warmth. There are no drafts, no hot-and-cold sensations, and no cold floors.

Studio Stair is made to endure . . .



MATERIALS

Column	Steel, 3½" O.D.
Treads and Handrail	Clear Oak, ¾" thick
Platform	Clear Oak, ¾" thick — 3'6", 4'0" Diameter Stairs
	1" thick — 4'6", 4'0" Diameter Stairs
Column Floor Plate	6" x 6" x ¼" Steel
Balusters	Steel, 1" O.D., one per tread, six per platform
Baluster Decoration	1½" Diameter Ball, solid brass

Approx. $295.00. Price depends on height of stairs.

Poole LUMBER & HARDWARE
151 OAKLAND AVE., PONTIAC • Phone FE 4-1594

ARE YOU THINKING OF BUILDING IN 1968?

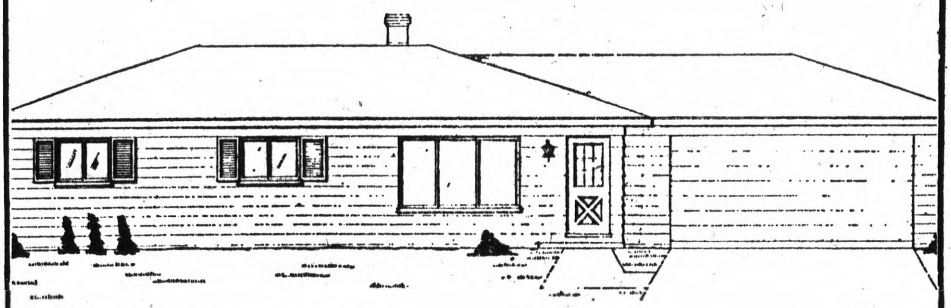

Act Quickly and Still Take Advantage of Our Low Prices
Only $17,450 on Your Lot and Includes:

- Three Bedrooms
- 2-car attached garage
- Full basement
- Aluminum siding
- 1½ baths
- Birch kitchen cabinets
- Circuit breakers
- Formica counters
- Vinyl windows
- Well and septic ($600 Allow.)
- Gas heat
- Exterior decorating
- Oak flooring

MANY CHOICE BUILDING SITES AVAILABLE

Up to ONE ACRE — Some north of I-75, west of Baldwin in Orion Township, starting at $3,000

Also, Several in the Clarkston Area

HAVE YOU EVER CONSIDERED TRADING YOUR PRESENT HOME?

KAMPSEN REALTY & BLDG. CO. 1071 W. HURON ST. FE 4-0921



ACCENT ON WOOD—Exposed floors and area rugs are being seen in the best places these days. Many leading interior designers are partial to them and are recommending them more and more to their clients. Widely preferred in this decorative plan is an old American favorite, oak flooring in the strip style, shown above. Plank, block and parquet styles of oak also are popular.

3 Petunia Finds Take Bow

A trio of new petunias will add their grace and beauty to thousands of 1968 gardens — yours too? One variety adds an entirely new color to the petunia range — luminois orange. Another, two-toned, is a new member of the "Blossom" family and the third is a selection from a famous mixture, available now as a separate color.

All three are first generation hybrid petunias so they can be depended on to grow vigorously and produce a profusion of blooms over a lengthy season.

Orange Bells is a distinctive color, definitely on the orange side of red. To make it appear even brighter, it has a white throat for contrast. The blooms are borne freely on extra-dwarf, compact plants of the multiflora type. Each flower measures about 2 inches across; fairly glows in company with others of its kind.

This is the petunia to use to knock your neighbors' eyes out — with envy. Mass it in the front yard to call attention to and contrast with the surrounding greenery. Plant it along paths, the driveway or in your planter box. It's striking anywhere, but particularly en masse.

Cherry Blossom has petals of cherry red which shade to white as they approach the throat of the flower. A grandiflora petunia, it is deeper in coloring than its relatives, Appleblossom and Peach Blossom. Its growth habit, vigor and weather resistance are identical to those of the All-America Selections-winning Appleblossom. Only the color is different.

DELICATE COLOR

Single blossoms, to 3 inches across, load the plants during late spring, summer and early autumn, until frost arrives. Because of its delicate coloring, place Cherry Blossom in your garden where you'll see it nearby and often. You'll enjoy all the nuances of shading which vary slightly from flower to flower.

Blue Jay is double-flowered; a multiflora hybrid. While its blooms always have graced the well-known Bonanza Mix, 1968 will be the first year that gardeners can buy seeds or plants of this violet-blue variety.

Blue Jay plants grow 10 to 12 inches tall, are compact and free-flowering. Try this new variety in combination with the several-shades-of-pink Peppermint or the white-flowered Snowbird.

Since plant habits are similar, planting will look uniform. The weather-resistant flowers, also similar in size, will provide you with cutting material for indoor use as well as beautifying your garden.

The chief difference in handling grandiflora and multiflora petunias in the garden is their spacing. Multifloras will not grow as large so are placed 12 to 15 inches apart while grandifloras should be spaced with 15 to 18 inches between plants, the latter figure is possible.

All petunias need sun to bloom their best. None are "fussy" about soil conditions though all thrive when soil is fairly well supplied with organic matter and fertilization is light but frequent, say once a month. Watering is necessary only if rain fails to fall for a week's time.

MARCH SPECIAL
Friday Only — 4 P.M. to 6 P.M.
CHICKEN DINNER
Reg. $1.35 99c

EVERY WEDNESDAY
49'er Day
ALL THE BUTTERMILK PANCAKES YOU CAN EAT 49c

Uncle John's Pancake House

BANQUET ROOM
• Sales or Civic Meetings • Weddings
• Anniversaries • Birthdays

• WOODWARD AVE. at 14½ Mile, Birmingham
• 15325 W. 8 MILE RD. Just E. of Greenfield
• 1000 TELEGRAPH RD. Near Plymouth Rd.

HOME & SPORT SHOW SPECIAL
HAVE THAT SECOND HONEYMOON TRIP ON US
FREE WEEKEND IN CHICAGO
Includes . . .
• PLANE TRIP • HOTEL LODGING
• MEAL ALLOWANCE
With Your Purchase of . . .
12 H.P. Hydro Transmission
Wide Base Terra Tires — Factory Installed Power Clutch — Electric Start — Float-N-Pivot Front Axle — 38" Snow Blower — Snow Cab — Chains — 42" Rotary Mower — Headlights.
— OR —
FREE WEEK-END AT THE PONCHARTRAIN in DETROIT
Includes . . .
• HOTEL • LODGING • MEAL ALLOWANCE
With Your Purchase of
10 H.P. — Gear Drive — 4 Forward-1 Reverse — Wide Base Terra Tires — Factory Installed Power Clutch — Electric Start — Float-N-Pivot Front Axle — 42" Snow Blade — Chains — 36" Rotary Mower.



JACOBSEN NEW CHIEF
50 FEATURE LAWN and GARDEN TRACTORS
FAST SNOW REMOVAL OR FAST MOWING FOR BIG AREAS HANDLES OVER 30 LAWN AND GARDEN JOBS WITH EASE.
Other Trips Available with Different Combination of 8, 10 or 12 H.P. Gear Driven or 10 H.P. and 12 H.P. Hydro Transmission Tractors
$26.30 per month with down payment
Can Have You Ready for Those Last Big Snows
COME IN AND MAKE A DEAL — WE SERVICE WHAT WE SELL.
WATERFORD FUEL & SUPPLY
3943 Airport Rd. at Waterford Depot 683-0222

ADD-A-ROOM Now!
MORE LIVING AREA
DON'T WAIT TO REMODEL!
You'll save if you act now and deal direct with the builder. A room addition will add beauty, increase the value of your home as well as offer much needed space for a growing family. See our distinctive plans and ideas with free planning service. Only the finest materials used with on-the-job supervision for the best craftsmanship possible.
As Low As $4.95 PER WEEK



MARCELL CONSTRUCTION CO.
FREE ESTIMATES (No Obligation)
Call Anytime . . .
FE 8-9251
328 N. Perry, PONTIAC
MEMBER PONTIAC AREA CHAMBER OF COMMERCE
State Licensed Builder and Remodeling Contractor

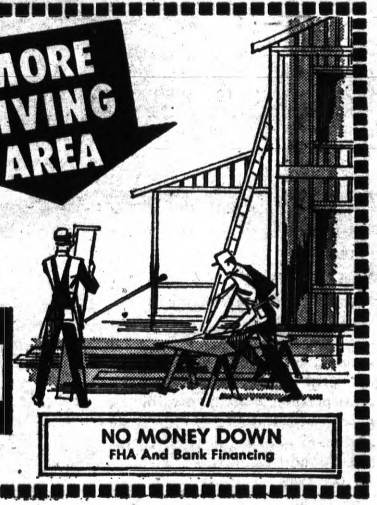

NO MONEY DOWN
FHA And Bank Financing

Color Film Offered for Club Viewing

Man spent his first million years on earth creating modern civilization, then he stopped, looked around at what he had created and decided what he wanted most was to get away from it all.

★ ★ ★

The mystery of nature's beauty around us has fascinated many men throughout the centuries; scientists, horticulturists, breeders of plants and flowers. Gregor Mendel spent a lifetime searching out answers to the riddle of genetics.

Today, little known, but hard working men devote their lives to "improving on nature" — taking up where the bees and wind left off. This then, the "Annual Miracle," is a part of the story of man's achievement on improving on the beauty of the world around us, flower shapes, colors, habit and vigor.

This entertaining film, beautifully photographed in color, expresses man's desire to beautify the world around him, whether at home, in the city parks or his place of business.

★ ★ ★

The "Annual Miracle" explains for the first time in clear, simple everyday terms, the miracle of F1 Hybrid vigor which has revolutionized agriculture and horticulture in the United States. (Hybrid corn is an outstanding example). Any viewer, man, woman or child can easily grasp this usually hard-to-understand principle.

This film has something for everyone — man, woman or child.

This just released color film on gardening with annuals has been offered to garden clubs and other interested groups through Geo. J. Ball, Inc.

The running time is 26 minutes. It is 16mm sound.

Cleanup Drives Aid Home Owners

Who gains when the neighborhood litterbugs are curbed?

★ ★ ★

You, the homeonwer, according to the current issue of the Litter Letter of the National Council of State Garden Clubs.

★ ★ ★

Mrs. Mildred S. Parker, the Council's antilitter chairman, writes that people "often think of cleanup campagins as benefiting our communities, our states and our nation, and not in terms of making our personal lives more pleasant. Litter, and the ugliness it brings, isn't somebody else's problem — it's ours."

★ ★ ★

Mrs. Parker says that by curbing the local litterbug "you can move to a new neighborhood without leaving home."

Budded Plant Will Last Longer

Pot plant experts in florist shops and garden centers will advise you to select your Easter plants in bud, not in full bloom.

You'll find that your Easter lilies, hyacinths, tulips and hydrangeas will last much longer if you make sure they are just beginning to flower and keep them in porous clay pots to guard their health.



NEW DIMENSION — Adding spice to the life of a neatly tailored kitchen is a distinctive design in carpeting of 100 per cent nylon. Actually, there's more to this geometric cane pattern than meets the eye. Styled to serve the homemaker better than she might imagine, the carpet is a sturdy loop pile backed with high density foam, providing a resilient and comfortable ground for walking. "Bamboo," of 100 per cent Du Pont nylon, a January Market introduction from Monarch.

Thrift Plays a Key Role

Thrifty utilization of the timber harvest is playing a key role in the build-up of timber resources in the South.

For example, the debarking of sawlogs by lumber companies permits the conversion of slabs, edgings and other leavings of the saws to pulp chips for paper mills.

★ ★ ★

Sawdust may also be used for pulpwood, or for wood flour utilized in the production of plastics, explosives and other products. Bark may be used for soil conditioners; planer mill shavings for particleboard.



thinking about improving your home?

Then shouldn't you see us soon? Loans are available up to 36 months. Take advantage of our services — after all, they're for you.

CHIEF PONTIAC EMPLOYEES FEDERAL CREDIT UNION Call 335-9493

790 Joslyn Ave. — Pontiac

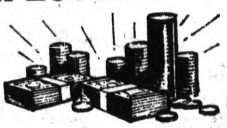



More GO With New Blue POWERMIX

Sold and Distributed by

Waterford Fuel & Supply

Paul Young — Clarkston Trading Center
Pine Lake Skin Diving — Jackson Rental
Ed Meyers Leonard Service — Detroit Suburban Lawn Cutting

A blend of special non-leaded gasoline and a special new detergent outboard motor oil! Perfect for any engine when you have to mix oil with gasoline. Ready-mixed in exact proportions at the refinery. Gives fast starts, smooth operation, longer mileage. Carburetors and exhaust ports stay cleaner — and you should see how much longer plugs last! Try a tankful today!

LEONARD WATERFORD FUEL & SUPPLY

3943 Airport Rd. at Waterford Depot 623-0222



PH Paradise Homes

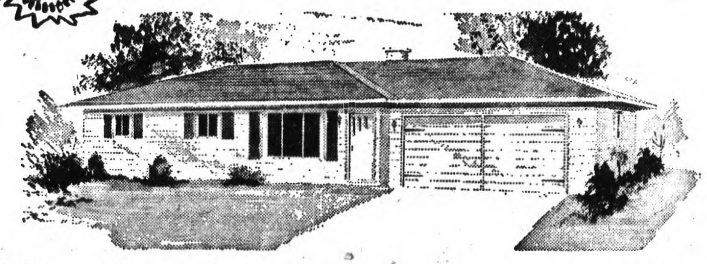

The Princess 6910 Williams Lake Road

Model Open Daily and Sunday 1-8 P.M.

• 3 Bedrooms • 1½ Ceramic Baths • Full Basement
• Large 2-Car Attached Garage • Carpeted Living Room
• Carpeted Hall • Kitchen Built-Ins • Completely Decorated
• Thermopane Windows • Electric Heat Available

DAN MATTINGLY

3881 Highland Rd.

PONTIAC 682-9000 ROCHESTER OL 1-0222



WALL-TO-WALL — "Rolling out the red carpet" is traditionally a sign of luxury, and an elegant pattern styled with "Antron" nylon is certainly no exception. To give the impression of space-unlimited in a city apartment's living room, carpeting stretches wall-to-wall. Its richly textured look actually comes from thin lines of black and orange etched against the warm red background—unusual color contrasts made posible by Du Pont's new cationic dyeable "Antron" carpet yarn. "Contique" of 100 per cent "Antron" nylon, a January Market introduction from Callaway.

When Refinishing Furniture It's Finishing That Counts

By ANDY LANG
AP Newsfeatures

The moment of truth comes when you stand back to admire that piece of furniture you have just refinished.

★ ★ ★

It looks pretty good you think. Far better than it did before you began the process of removing the battered old finish, sanding the surface and applying two or three coats of varnish or other finishing material. Oh yes; much better.

Then you take another look. And honesty overtakes you. It didn't come out quite the way you expected. It may be a little too glossy. Or not smooth enough. Or it may bear a slight resemblance to the outside of an orange peel.

Whatever the irregularity which suddenly stares out at you, it may be possible to correct the condition with two products called pumice and rottenstone.

★ ★ ★

Get the kind that comes in powdered form and do not tackle the project until a few days after the finish has been applied, so that has hardened thoroughly.

PUMICE

The pumice is mixed with crude oil or water to form a semipaste. Using a felt rubbing pad or a piece cut from an old felt hat dipped into the mixture, rub with the grain with moderate pressure.

Applying too much pressure may cause the pumice to cut too fast and too deeply. Also, as with all types of rubbing, lessen the pressure near the edges of the furniture.

You will soon notice that the surface of the wood begins to get smoother and duller, which is the effect you want.

★ ★ ★

Once you are satisfied that the wood is very smooth — which you can check by rubbing your fingers over it, as well as by examining it under a bright light — make another mixture, this time with rottenstone.

Use a fresh rubbing pad for this operation. Once again, rub with the grain with moderate pressure after first wiping off any excess pumice.

The rottenstone mixture will make the surface even smoother than before, even though you may not be able to detect the difference if the job with the pumice was well done.

★ ★ ★

Additionally, it will begin to restore a gloss to the wood, although it will be a more subdued gloss than originally.

You will have to judge when the surface has attained the proper look, which is kind of satiny.

Wipe off the excess rottenstone, rub some more, this time with a clean pad, and apply paste wax, following the directions on the container as to the amount of rubbing.

Ceramic Tile Made of Clay

The only real tile is ceramic tile. Back in 1937 the Federal Trade Commission ruled that the use of the word "tile" can be used to designate only fired clay products.

According to the Commission other products can use the word "tile" only if it is accompanied by a word that describes the material of which the product is made.

WAGON WHEEL AQUARIUM
1580 N. Williams Lake Rd. and M-59 673-0223
• TROPICAL FISH
BIRDS ? FISH
IN ONE AQUARIUM SEE IT AT THE SHOW
• HAMSTERS • GERBILS
• CANARIES • PARAKEETS
• HIMALAYAN KITTENS
• AKC GERMAN SHEPHERDS
AND PET SUPPLIES
IF WE HAVEN'T GOT IT WE CAN GET IT
IF WE CAN'T GET IT . . . NO ONE CAN!

MOST PEOPLE KNOW
We Have the Know-How!
40 YEARS OF COMBINED BUSINESS SERVICE
Ellis Builders and G & M Construction
Our Specialty Kitchen Modernization
See Our Magnificent Display of KITCHEN CABINETS • VANITIES At Our Convenient Downtown Location
Compare our lovely display of stove hood, post form Formica, stainless sink with faucets in a pre-finished Del Mar cabinet.
Only $595 $11.96 Per Month
Free Estimates — No Money Down
G & M CONSTRUCTION
FE 2-1211 86 North Saginaw DOWNTOWN PONTIAC FE 2-1212

MODERNIZE YOUR HOME
WHAT IS KLINGELHUT FACE BRICK SIDING?
It is the Multi-Purpose Brick Siding that does so many jobs—BETTER
YOU WILL BE GLAD TO KNOW BRICK HAS PERMANENT FORM TEXTURE-COLOR
• We Make It • We Install It • 100% Guarantee • Resists Fire
• Year-Round Insulation • Reduces Fuel Costs • Beautifies • Lowers Insurance Rate
CAN BE APPLIED TO • FRAME • SHINGLES • BLOCK
KLINGELHUT FACE BRICK
Klingelhut brick is genuine, individually made, kiln-fired brick of standard dimension except that it is ½-inch thick. It is bonded to ½-inch insulating panels by an exclusive process developed by Klingelhut. This produces an insulation combination equal to 4 inches of blown-in insulation — or 4 feet of solid brick.
NO MONEY DOWN — FHA FINANCING — UP TO 7 YEARS TO PAY
Genuine Brick that is fireproof
PHONE 673-7507
Complete Home Modernization
KLINGELHUT BRICK CO.
2503 Dixie Hwy. Pontiac
Opposite Silver Lake Rd.
Complete operation from clay pits to installation
"Since 1928"

LOANS
Worrying Won't Help . . .
WHEN YOU NEED MONEY CALL US FIRST!
Your Loan Fully Protected By Life Insurance At No Additional Cost to You!
UP TO $5,000 On Your Home Equity
One Convenient Monthly Payment To Suit Your Needs:
• $5,000 — $158 Per Mo. • $3,000 — $97.23 Per Mo.
• $1,500 — $49.50 Per Mo.
Lower Premiums Over A Longer Period Also Available
FAMILY ACCEPTANCE CORPORATION
317 National Building 10 WEST HURON FE 8-4022

General Electric Floor Sample

CLEARANCE!

GOODYEAR

- Big Savings on these and many other TV's, Stereos and Appliances!
- Look for the Red Tag! • No Money Down on Our Easy Pay Plan!

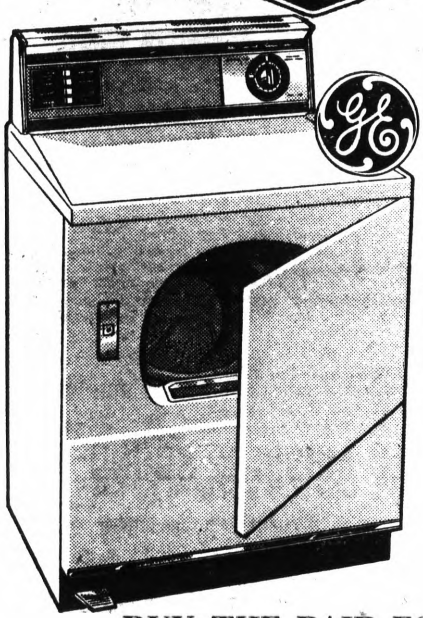

High Speed Dryer

Special Permanent Press Cycle Provides just the heat and tumbling action these amazing new garments need — dry wrinkle - free, needs no ironing!

- Family-Size Loads
- Automatic Dry
- Variable Time Dry Control

$3.00 a Week



"No Guesswork" Washer

- Exclusive Mini-Basket
- Permanent Press Cooldown
- Washes up to 16 lbs. mixed heavy fabrics
- Filter-Flo — ends lint fuzz

$3.50 a Week

BUY THE PAIR FOR JUST $5.00 a Week

"Two Door 14" Refrigerator-Freezer

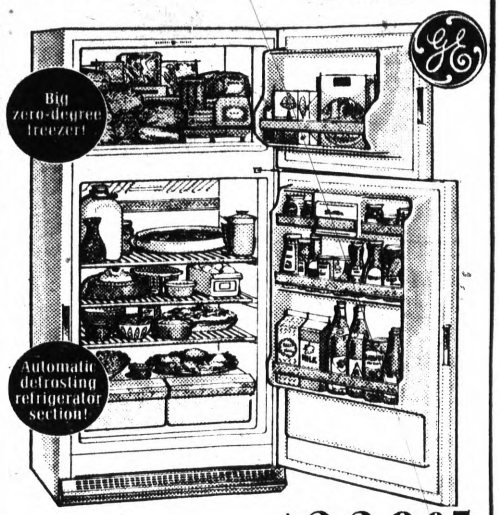

Your Choice White, Avocado or Dark Copper.

$229.95

Just $3.00 a Week

NO MONEY DOWN–UP TO 36 MONTHS TO PAY!

SENSATIONAL! COLOR TV

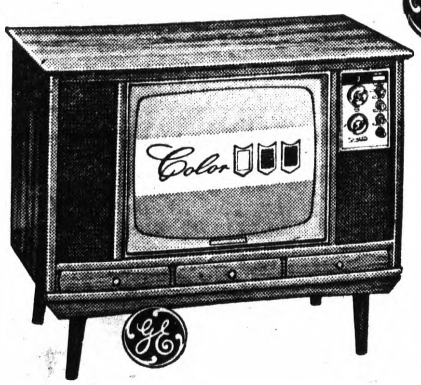

- SIMPLIFIED COLOR TUNING
- "Meter Guide" Tuning
- Automatic Fine Tuning
- Big 226 sq. in. Picture

$449.95

Just $5.00 a Week

Contemporary STEREO

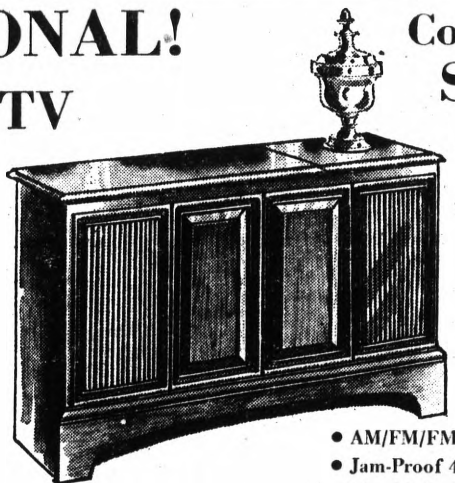

$199.95

Just $2.50 a Week

- AM/FM/FM-STEREO Tuner
- Jam-Proof 4-Speed Automatic Changer
- Man-Made Diamond Stylus

FREE PARKING

GOODYEAR SERVICE STORE

FREE DELIVERY

1370 Wide Track Drive Mon., Fri. 8:30-6, Sat. Till 2:30 FE 5-6123



RELAXATION CENTER—Tired of weeding, feeding and mowing that sad patch of lawn? Substitute a big wood deck and get livability as well as good looks. This lawn replacement was built with Douglas fir 2x4s on edge. Garden feeling remains with beds of evergreens, simple benches atop old stone walls.

Build a Deck

Allergic to Yard Maintenance?

A good lawn is a thing of beauty — richly emerald, as smooth and soft as fine French velour, borders knife-sharp. But to keep a lawn in top condition requires considerable time. For a lawn enthusiast, it's a labor of love. For the average family, it's just labor.

Of course the only way to eliminate lawn chores is to eliminate the lawn. And increasing numbers of families are doing just that — retaining only a play yard patch if there are small children.

Their object is simply to get more garden and better appearance with less work, and, at the same time, to expand the home's living space to the outdoors.

Execution of the plan falls into two parts. First is the substitution of a good deck for the lawn. At some homes, a real lawn-size deck is needed, while at others, a smaller structure — or several of them — better serve the need.

* * *

Building the deck on a flat lot is no problem. Joists are laid over concrete footings with the deck boards run over the top. Either 2x4s or 2x6s may be used for decking, or 2x4s can be laid on edge.

DECK CONSTRUCTION

Douglas fir and western red cedar are recommended for deck construction. But used close to the ground, as on a level lot, they and all other types of wood should be pressure treated for continuing top performance and appearance.

Along the deck, built-in benches give added appearance values plus utility. Again fir or cedar 2x4s can be used for seats and framing, 4x4s for the legs.

Once construction has been completed — to include any needed privacy screens — redesign of planting beds can begin. They'll depend on hardy evergreens to retain form and shape through the four seasons, with other materials chosen to provide a balance of heights and masses, as well as varying leaf textures, colors and bloom dates.

* * *

Despite the greatly increased size of planting area, the quantity of new plant materials needed won't prove startling. It's the right placement that makes the showing.

Any professional gardener will rely on fillers, too — rock, bark mulch, creepers and clumps of grasses. Winding pathways also can be used to advantage in filling space and shaping beds.

Consider some raised beds in the overall plan, especially for flower gardens and in areas of poor drainage. If flowers are wanted mainly for house use, include a cutting garden, concealed by an attractive screen.

* * *

Don't forget plant materials on the deck. This is the place to savor the excitement and challenge of container gardening.

Storage Space for 'Bulkies'

Every home needs storage space for bulky things like boxes of holiday decorations, camping gear, collections of seldom-used odds and ends.

If there's a basement, the best thing to do is to build a shelf system against one wall. Don't make it fancy; just frame the space with Douglas fir 2x4s to make a big box.

* * *

Then run additional 2 x 4 s front-to-back between the uprights and lay fir 1x12 boards lengthwise over these cross pieces to make the shelves. Be sure the unit is deep enough: two feet or more.

Instead of building doors for the unit, attach bright-colored roller shades at the top. They can be pulled down quickly to conceal the shelves of boxes, rolled up for full, easy access to the shelving.

EVERYTHING in MUSIC

See Us at BOOTH 50 At The Home & Sports Show

Electro-Voice

Complete home music systems setting new standards in sound offers flexibility in design of your own loud speaker system with the most complete selection available. Electro-Voice satisfies the most discriminate listening preference and pocketbook. Compare before you buy.

See Our Package Display at The Show for $199.50

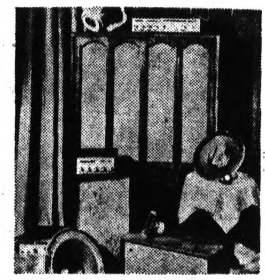

SONY SUPERSCOPE

Easy-matic... A Sound Traveling Companion

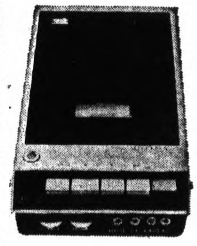

Casette Corder MODEL 100

New Sony solid state Cassette Corder offers a whole new idea in tape recording. Simply snap in the Sony tape cassette cartridge, no tape threading—press a button and you're ready for business or pleasure. Weighs only 4 pounds, records from radio, TV or phonograph. Nothing could be easier and the Sony cassette pops out automatically when you're ready to reload.

$99.50 Complete

PONTIAC MUSIC & SOUND

3101 West Huron FE 2-4163

GUITARS • BAND INSTRUMENTS • ACCESSORIES

Across from AIR-STREAM Trailer Sales

Easy Bank Terms

No Payment Till June

Call Now For Free Estimates



WE BEND OVER BACKWARDS TO SATISFY OUR CUSTOMERS

Distributor For

ALCO ALUMINUM SIDING

Everything in Home Remodeling

- Kitchens
- Additions
- Recreation Rooms
- Dormers

You Can Be Sure of the Finest in MATERIAL, WORKMANSHIP, SERVICE

TERMS TO SUIT

Operator on Duty 24 Hours

OR 4-0169

"Chuck" FINES' HOME IMPROVEMENT CO.

7655 Highland Rd., Pontiac, Mich.

Rules to Follow

Moving to Country?

By VIVIAN BROWN
AP Newsfeatures Writer

Anyone who is moving to the country or suburbs should take an orientation course in "how to get along with the bird and bee keepers."

In the country, it is every neighbor for himself—his own way of life. Casual, that is. But exurbanites don't get the pitch—there is really no one to impress, unless they want to try for each other.

As it is, the exurbanite is threatening the free and easy life of the country dweller. And his tribe is increasing.

For one thing, he tries to make his country surroundings resemble something planned by a municipal department of parks.

★ ★ ★

Just plain gauche, says Country Harry who is doing his darndest to keep everything rural—trees with birds in them, planting that looks as if it just grew there, logs that are stacked rather haphazardly.

DILEMMA

So goes the modern country saga. Will Country Harry persuade Urban George to take on a country barn patina? Or will Urban George succeed in getting Country Harry to flee the old homestead?

Urbanites bring to the country their own set of status symbols—shiny garden tools, yapping dogs that flap at their heels, a car that is appallingly hygenic and a wardrobe that indicates how a city store thinks people should dress in the country.

Can one blame country dwellers for wondering whether urban renewal is far behind?

★ ★ ★

It's enough to make your kerosene lamp explode, says Country Harry who claims he is merely trying to maintain freedom of spirit.

Harry's Primer for Country Gentlemen and Ladies goes something like this:

Wait at least a year before you begin campaigning for city water and sewers and don't cut trees unnecessarily.

★ ★ ★

Hang one bird feeder at least and be seen putting seeds into it occasionally. Bird watchers are everywhere.

FOR SHAME

Let a little crab grass show on the front lawn.

It is gauche to be city neat although you can wear an expensive sports shirt of jacket while you paint the house if you like. Old paint-speckled, saggy, baggy and oversize trousers are perfect for greeting neighbors. Polite dress is for church, village, parties.

If you adopt a cat, let it be part of the family instead of a shut-out that looks for affection from neighbors. If you have dogs, enjoy them instead of having them around merely for decoration. And perish forbid, don't polish their nails or put bows in their hair.

★ ★ ★

Take a lift occasionally in someone's old jalopy, so you won't be labeled "snooty."

If you entertain until the wee hours and can't get up with the sun, stay up until it comes up, walk around your house once, and then go to bed for the day. But don't pull the window blinds. It's a dead give away.

Be sure your name and number on your mail box doesn't look freshly painted and resist the temptation to put up the box before your house is built (and don't paint it).

★ ★ ★

Your garage should look as if your car is happy in the clutter. It shouldn't look like an ambulance station.

If you get a reputation as a lint picker, it will stick. Wear ear plugs if your neighbor annoys you on weekends by mowing his lawn too early in the afternoon.

Don't furnish your home so that it looks like the windows of that big department store in the city. It should look as if it has been lived in for centuries. And the chickens-just-moved-out look is great.

Observe all of these pointers, says Country Harry, and you'll fit into your country surroundings like an old horseshoe.

Accessory Closet Boon to Neatness

When remodeling a bedroom to provide additional storage space, don't forget to add an accessory closet. It can be one of the neatest things that ever happened.

Make the closet two feet wide or more, and 14-18 inches deep. Inside, design a chin-high chest of shallow trays for scarves, gloves, handkerchiefs, evening bags and jewelry. Alongside the chest, leave an eight-inch width to be shelved for shoes.

Then, at head-height above the built-in chest and shoe shelves, build a double tier of pigeonholes for hats and handbags.

Finish the accessory closet with double doors mirrored on the inside so that they can be adjusted for a fore-and-aft view of yourself. Doors and interior cabinetwork can all be built of ponderosa pine, hemlock or Douglas fir lumber, finished with paint or stain.

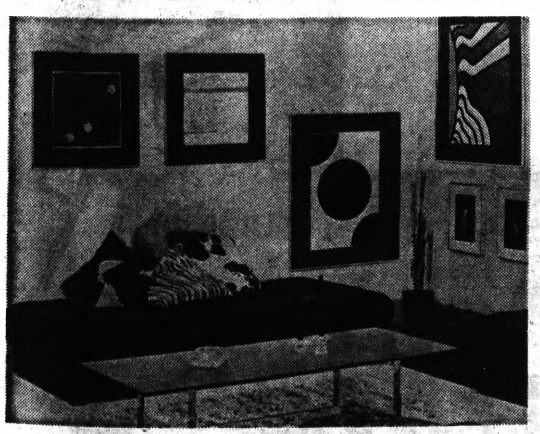

CONTEMPORARY — The shapes, colors, and "look" of modern furnishings call for total involvement of a room. Create form on the walls with a random arrangement of contemporary geometric art. It beautifully "balances" the soft-edge furnishings, very "in" fur pillows, and shaggy rug. Frame pictures in shiny metal to set off plushy fabrics.

ELECTRA GLIDE!

HARLEY-DAVIDSON

Eats miles in big chunks. A fingertip's touch starts you on your way to 1200 cc's of unmatched touring excellence.

Test ride the Electra Glide here:

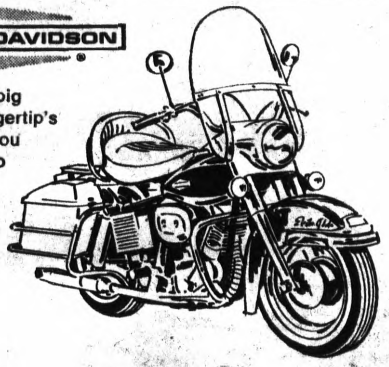

SEE OUR BOOTH AT THE SHOW

ROY'S

HARLEY-DAVIDSON SALES & SERVICE
203 W. Montcalm in Pontiac Phone 338-3851

COMPLETE MACHINE SHOP FOR ALL KINDS OF MOTORCYCLE REPAIRS!

TIMES REALTY ANNOUNCES A NEW HOME DEVELOPMENT IN:

Beautiful Spring Lake Subdivision Built by: NICK PALMER, of Personalized Homes.

Why Not Stop and See for Yourself

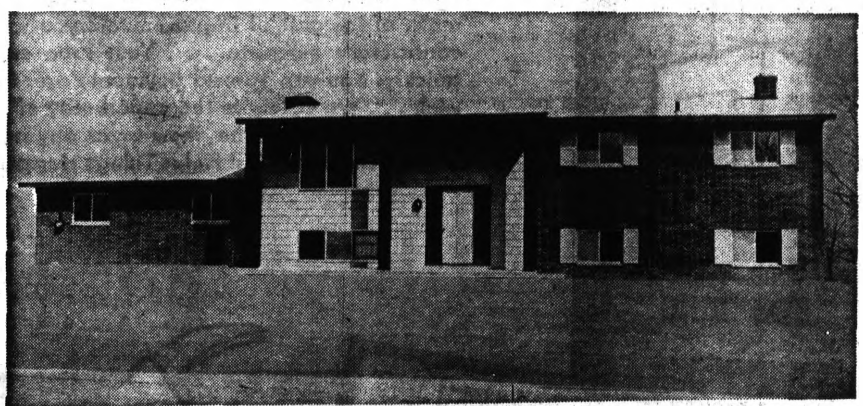

Basic Model $21,900 Including The Following:

DIRECTIONS: I-75 Expressway to Sashabaw Road, take a left to Maybee Road, then right to Chanto—or—US 10 to a right at Maybee Road to Chanto.

- Formica cabinets and Lazy Susan
- Aluminum siding
- Gas heat, 60' of gas service
- 2-car attached garage
- 8' double vanity
- Fully insulated on ceiling
- Drop-in oven and range, fan and hood
- Oak floors
- 1½ baths
- Single glass on windows
- Pantry
- Marble sills
- 30 gallon gas hot water heater
- Vinyl asbestos tile
- 12 block basement
- Ceramic tile
- Lots from $4,500 to $7,000

TIMES REALTY 5890 Dixie Highway 623-0600

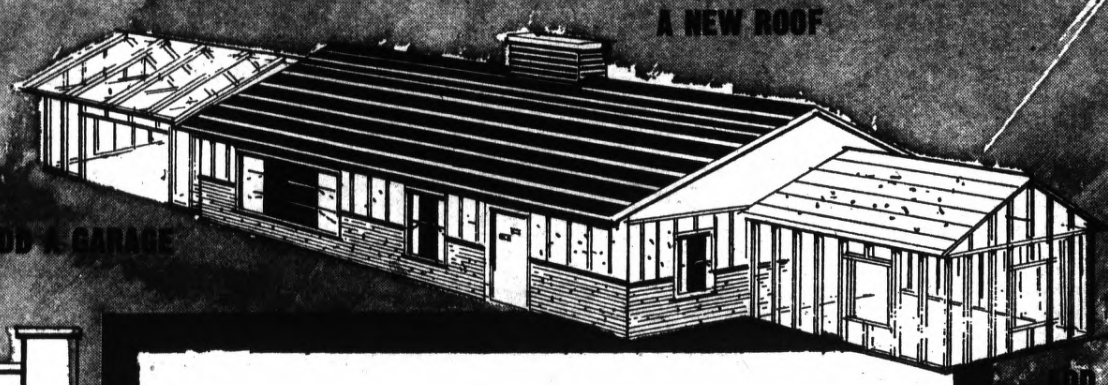

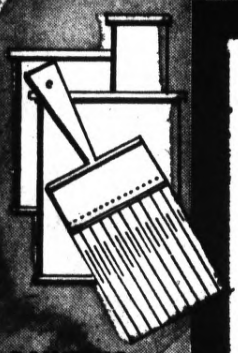



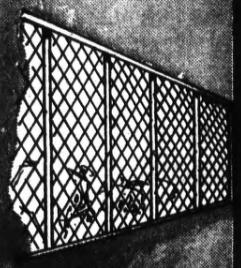

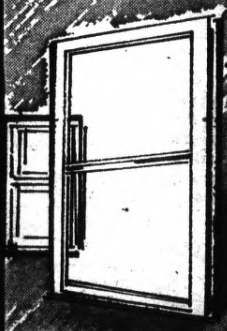

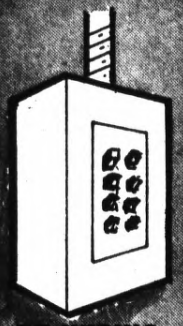

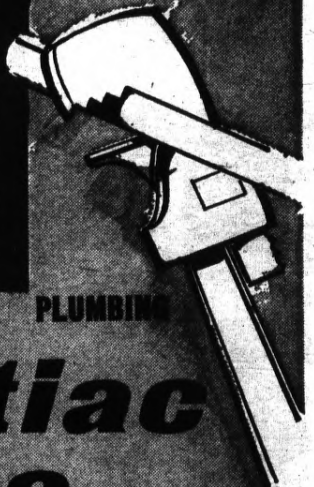

Fixing Up For Spring?

WELCOME TO THE BANK THAT HELPS THINGS HAPPEN

Any home owner who wants to improve his home and make it more livable, will find a warm welcome at our booth at the Waterford Home and Builders Show, C.A.I. Building, March 22, 23 and 24. Bring in your estimate of the cost of improvements you want to make, or contractor's estimate . . . Your loan can be arranged quickly. You can spread payments over five years if you wish . . . We welcome the opportunity of going over your plans with you at the show or at any office of Pontiac State, "The Bank That Helps Things Happen".

IF YOU BORROW	60 MONTHS YOU PAY MONTHLY	48 MONTHS YOU PAY MONTHLY	36 MONTHS YOU PAY MONTHLY	24 MONTHS YOU PAY MONTHLY	12 MONTHS YOU PAY MONTHLY
$500	$ 10.40	$ 12.49	$ 15.97	$ 22.94	$ 48.36
1,000	20.79	24.97	31.94	45.89	87.72
1,500	31.19	37.46	47.91	68.83	131.58
2,500	51.98	62.42	79.85	114.71	219.30
3,500	71.98	86.53	110.92	159.72	306.11
5,000	104.17	125.00	159.73	229.17	437.50



P S B

Pontiac State Bank

12 Convenient Offices — Member Federal Deposit Insurance Corporation

Rocky Makes Announcement on Candidacy Today

NEW YORK (AP) — Gov. Nelson A. Rockefeller of New York makes his long-awaited announcement today as to whether he is a candidate for the Republican nomination for president, challenging the front-runner, Richard M. Nixon.

The consensus among political observers here is that he will run.

At the eleventh hour, however, a top Rockefeller aide reported, "There is still a deep division in our own ranks" about the advisability of having the governor get in thr race.

And in Washington Tuesday, when Rockefeller was asked about doubts that he might run, he replied: "Yes, there is reason for that." He did not elaborate.

★ ★ ★

On the other hand, some senators who attended the meeting with Rockefeller came away with the impression that he has decided to fight it out with Nixon.

'POSITIVE INDICATORS'

One source said, "All the indicators were positive, none negative."

Rockefeller is scheduled to announce his decision at a press conference in New York City at 2 p.m. EST today.

He has three major options. They are:

● He can leave his name on the ballot for the Oregon presidential primary, May 28, and go into the state to campaign in a head-to-head battle with Nixon. He would thus officially be in the race.

● He can leave it there but not actively campaign in the state. He is well known in Oregon. He won in its 1964 primary.

★ ★ ★

● He can stay out by filing an affidavit with the Oregon secretary of state, disclaiming candidacy. This would take his name off the ballot.

Rockefeller indicated to this reporter a few days ago that he might have a fourth course—to take the role of a "commentator."

Rockefeller has demonstrated his vote-winning ability three times by winning the governorship of New York, where the Republicans are the minority party—as they are nationally.

★ ★ ★

Hence, While Nixon is the favorite of most GOP chiefs across the country, some question whether he could draw as many votes from independents and Democrats as Rockefeller.

The Weather
U. S. Weather Bureau Forecast
Colder, Snow
(Details Page 2)

THE PONTIAC PRESS

VOL. 126 — NO. 38 ★★★★★ PONTIAC, MICHIGAN, THURSDAY, MARCH 21, 1968 —92 PAGES ASSOCIATED PRESS UNITED PRESS INTERNATIONAL 10c

Israel Invades Jordan; Suez Ignites

Education in Pontiac District Is a Bargain for Taxpayers Says School Finance Panel

(EDITOR'S NOTE — This is the sixth in a series explaining the recommendations of Pontiac's schools' Finance Study Council for a 6.25-mill property tax increase and $23-million bond issue election Monday. Today's story examines school revenue and gives a perspective of the school system.)

By DICK ROBINSON

Pontiac School District home owners pay only about 12 per cent of the school system's operating costs through school taxes.

★ ★ ★

More than half of the school district's bills are paid from income from local business and industry, reports the Finance Study Council (FSC) of citizens and school administrators.

In local taxes — those from property owners and business and industry — the three divisions of General Motors Corp. contribute 60 per cent.

"What this means is that education in Pontiac is a good bargain for taxpayers," said Joanna Neale, assistant general chairman of the study group.

★ ★ ★

Residents pay about $2 million in direct tax payments, she says.

State funds account for nearly one-third of the total bills and those from federal and other sources about 4 per cent, the council cites.

SUBSTANTIAL TAX BASE

"Pontiac (school district)—the fourth largest business operation in the community behind the three GM divisions — is fortunate to have a substantial industrial tax base," says J. Bradley Ronan, chairman of FSC's revenue analysis committee.

"This contributes to our high evaluation in terms of state equalized valuation per pupil. Pontiac is the 11th highest of 43 school districts in the Detroit area, so it is possible for our tax rates to be lower than average."

State equalized valuation represents the total value for tax purposes of the real and personal property in the school district. It determines school district income based on millage.

(Continued on Page A-2, Col. 8)

Thieu Orders Troop Buildup

SAIGON (AP) — President Nguyen Van Thieu said today South Vietnam's allies are increasing their military and economic commitment here to his country, and to share the sacrifice he has ordered 135,000 men be added to the South Vietnamese armed forces.

In a major policy speech, Thieu also itemized government plans to crack down on corruption, which he labeled "a shame for the whole nation and population." He announced the creation of new agencies for national planning and administrative reform.

"We must make greater efforts and accept more sacrifices," the president said. "This is our country, the existence of our nation is at stake, and this is mainly a Vietnamese responsibility."

Thieu did not say what the increased allied aid would be. U.S. congressional sources in Washington say the White House plans to commit another 35,000 troops to Vietnam above the 525,000 now authorized. U.S. troop strength here at last official count was 509,000 men.

South Vietnam has already begun a partial mobilization to fill the expanded military quota. The program involves drafting 18- and 19-year-olds, recalling reservists and veterans and stopping discharges.

Flash

William Gravlin of Troy, accused of murdering all seven members of his family, today was found guilty of first-degree murder in the ax slaying of his 16-year-old stepdaughter in September 1964. He faces a mandatory life sentence.

In Today's Press

Area News
OEO establishes unit in eastern part of county—PAGE A-4.

Prep Basketball
Waterford Our Lady reaches state tournament semifinals — PAGE C-1.

Soviet Navy
Planned penetration of Indian Ocean alarms U. S.—PAGE A-3.

Area News	A-4
Astrology	D-15
Bridge	D-15
Crossword Puzzle	E-15
Comics	D-15
Editorials	A-6
Food Section	D-2—D-5
Lenten Series	B-14
Markets	E-4
Obituaries	C-12
Picture Page	D-6
Sports	C-1—C-6
Theaters	E-5
TV and Radio Programs	E-15
Wilson, Earl	E-6
Women's Pages	B-1—B-11



AP Wirephoto

SCHOOL BUS HITS MINE — Two men were killed and 28 children wounded Monday when this school bus from Tel Aviv struck a mine in the southern Negev desert. The incident is believed to have brought Israeli tension over recent guerrilla attacks to a peak, leading to today's invasion of Jordan.

Nonprofit Development Corporation

Negroes Form Housing Firm

A new nonprofit development corporation representing a cross section of Pontiac's Negro community is being formed to deal with Pontiac's housing problems.

★ ★ ★

The group—which is being incorporated under the name Harambee, an African word meaning "Let Us Work Together," met last night at Bethune Elementary School and explained the corporation's goals to an audience of area residents.

Officers of Harambee are Charles M. Tucker Jr., 161 Earlemoor, president; James Eggleston, 81 Florida, vice president; Mrs. Sadie Davis, 453 Harvey, secretary; and Joseph Durant, 506 S. Saginaw, treasurer.

Tucker said the corporation will attempt to sponsor and provide construction of low- and moderate-income housing and rehabilitation of existing substandard housing in the southwest section of the city.

This area has the highest percentage of slums and the greatest need for housing, Tucker said.

WILL SEEK REMOVAL

He said the corporation will seek removal of blighted and decaying structures in the area.

The corporation will afford the residents of the area an opportunity to be a part of the total planning and share in the decision-making processes, he said.

Plans call for technical assistance to be provided by the Pontiac office of the Metropolitan Detroit Citizens Development Authority — headed by Walter Reuteh and Walker Cisler. Consulting services in the areas of land feasibility, economics, architectural renderings and social studies will be provided by Urban Design Development Group, Inc., a Negro firm.

★ ★ ★

Tucker said: "It is our intention to work cooperatively with the city and school governmental units, existing social agencies and organizations, thereby creating a community and total city partnership through cooperative action and communication.

Members of the Harambee governing board are: Shurle Warren, 499 Harvey; Mrs. Gladys Smith, 19 Gillespie; Linda Lawrence, 23 Maine; Mrs. William Tyms, 33 Iowa; Mrs. Cora Bass, 41 Idaho; Rev. Arlond Reid, 121 Court.

★ ★ ★

Also, James Mathews, 91 Earlemoor; Richard Northcross, 168 Astorwood; Hubert Price Jr., 502 Fildew; Clarence Barnes, 98 Center; Dr. Robert R. Turpin, 108 Franklin Blvd.; and Otis Lawrence, 470 Ferry.



Pontiac Press Photo

NEW CORPORATION — Scanning legal papers which will lead to the incorporation of Harambee, a new nonprofit Negro development corporation are (from left) Joseph Durant, Charles M. Tucker Jr., James Eggleston and Mrs. Sadie Davis.

Inch-Thick Snow Likely by Tonight

Snow mixed with rain pelted the Pontiac area this morning. A possible one-inch accumulation by tonight was forecast. Six inches of snow fell here last year on spring's second day.

★ ★ ★

The official U.S. Weather Bureau outlook is:

TODAY — Cloudy and colder with occasional light rain becoming mixed with snow, changing to snow late today. Accumulation of an inch or so likely tonight. High today 35 to 40. Low tonight, 25 to 30.

TOMORROW — Cloudy and cold.

★ ★ ★

Precipitation probability percentages are: today, 90; tonight, 70; and Friday, 50.

Downtown Pontiac's lowest temperature before 8 a.m. was 33. The 1 p.m. mercury reading was 34 degrees.

War Blamed on U.S.

STOCKHOLM (UPI) — The Swedish government today blamed the United States for failing to end the Vietnam war.

★ ★ ★

Neither the Vietcong nor Hanoi was criticized in the 22-page statement read to the Riksdag (Parliament) by Foreign Minister Torsten Nilsson. The occasion was the annual foreign policy debate.

Guerrilla Posts Targets in First Push Since War

TEL AVIV (AP) — An Israeli invasion force drove deep into Jordan today to avenge a series of guerrilla sabotage raids, and the Israeli army reported artillery duels with Egypt across the Suez Canal.

★ ★ ★

An Israeli spokesman said Egyptian big guns opened up on an Israeli Suez patrol at the northern tip of the Great Bitter Lake and Israel answered the fire. The Egyptian fire was seen as a show of support for Jordan.

Jordan's chief of military intelligence estimated up to 15,000 Israeli troops crossed the Jordan River cease-fire line, including three armored brigades with tanks. It was the first Israeli move into Arab territory since the end of the Middle East war in June.

Jordan's Amman radio claimed after nine hours of fighting that Israeli forces were "beginning to crumble all along the front and our forces were pursuing their rearguard."

★ ★ ★

Israeli helicopters dropped paratroopers behind Jordanian lines to strike at bases from which Al Fatah guerrillas have been making sabotage raids. The forces would be pulled back, a spokesman said, when they neutralized the bases.

ISRAEL CLAIMS SUCCESS

Israel claimed about eight hours after the initial assault that it had captured several Jordanian outposts and killed "several score" guerrillas. It said 11 Israeli soldiers had been killed and 50 wounded.

A Tel Aviv spokesman denied a Jordanian army claim that its forces had killed or wounded 200 of the invaders, destroyed 25 tanks and armored cars and shot down three Israeli planes.

"No Israeli planes have been lost so far and our casualties are surprisingly low for an engagement of this size," he said.

King Hussein called for an immediate Arab summit meeting but issued a statement that expressed dissatisfaction with other Arab governments.

★ ★ ★

Israel, he said, "is aware that we are satisfied to talk of Arab unity without seriously working to build it up in union and strength." A spokesman said Hussein had been in telephone contact with Egypt, Syria and Iraq.



Pontiac Press Photo

JUST WALKING IN THE RAIN — It was sort of miserable this morning, walking to school, as this 10-year-old found out. On her way to McConnell Elementary is Gwen Guthrey, 291 Raeburn. She carries her lunch as well as her sister's.

. . . Sez Who?

Should we repeal the gold backing of our money? One reader wrote: "No, and make France pay us the $6 billion they owe us." SEZ WHO? voters decided:

88.8 per cent: Keep the gold here as backing for our money.

11.2 per cent: Let foreigners take the gold out.

* * *

TODAY'S BALLOT: If you voted for Johnson or Goldwater in 1964 and they were the two candidates again this year, would you vote differently in 1968?

WOULD YOU VOTE DIFFERENTLY TODAY THAN IN 1964?

Circle for whom you voted in 1964 and the one you would vote for this year if they were candidates again:

1. I voted for: JOHNSON GOLDWATER
2. This year I would vote: JOHNSON GOLDWATER

Circle your age bracket: Under 25; 25-49; 50 or over.

Circle your sex: MALE FEMALE

Clip box and mail promptly to SEZ WHO?, Box 207, North Branford, Conn., 06471.

(Distributed by McNaught Syndicate, Inc.)

Students Take Over University in D. C.

WASHINGTON (AP) — Singing and chanting students nearly 1,000 strong have taken over and shut down Howard University in a nonviolent coup, with a spokesman vowing: "We're here for the duration."

The students jammed all four floors of the predominantly Negro university's administration building overnight while others milled outside.

* * *

They sang, danced, joined in hand-clap punctuated chants, made speeches and joked in what looked more like a festival than an insurrection.

But the siege took on a more militant tone in a statement issued just after midnight today by students manning the university switchboard.

'NO TELLING'

"There's no telling what might happen whenever the administration gets tired," said Robert Malson, 24. "If they come to recapture the building we can expect some of us will get hurt. But we hope it won't happen.

"When they come we're just going to stay here," said Malson, an economics major. "We're going to stay until our demands are met."

* * *

The administration closed the university indefinitely Wednesday and ordered all campus buildings except the student-filled administration building locked.

It issued a statement saying the "siege and unauthorized occupation" of the building had caused forcible cessation of afl university functions.

'BE OUT BY FRIDAY'

Students were told to be out of university dormitories by Friday night but student body President Ewart Brown said they'll refuse.

"There will be students in the dorms Saturday morning," Brown said.

* * *

The demonstration began Tuesday as a sit-in demanding exoneration of 37 students charged with disrupting March 1 Charter Day ceremonies on the campus.

Brown said the protest might end if the charges are dropped.

NEGRO HISTORY

But the emphasis at a student news conference Wednesday was on lack of Negro history and culture courses at the university. Protestors in past months have accused the administration of "Uncle Tom" attitudes.

* * *

Washington city police were ordered to stay away from the campus but 40 men in the Civil Disturbance Unit were on standby alert at police headquarters with equipment including tear gas.

'Fear Best Insurance Against More Riots'

LANSING (AP) — Fears of another summer of rioting in Michigan may be the best assurance there will not be one, a gathering of 130 mayors and other city officials was told Wednesday.

"I think a healthy apprehension is a good thing," said Glenford S. Clifford, president of the Michigan Police Chiefs Association and safety director of Oak Park.

* * *

"But anxiety and hysteria have no place in this society," Clifford added, urging his listeners to denounce publicly the "mad arms race among people who can't tell the barrel from the butt."

Clifford was among a number of speakers, including Gov. George Romney, to address the Michigan Conference of Mayors in Lansing.

STOP FRISK OPPOSED

Following a day-long discussion of urban problems and possible solutions, the officials vote to oppose stop-and-frisk legislation pending in the House and Senate.

"Most of Michigan's police chiefs oppose" such legislation, Leonard said, adding that the State Constitution empowers police to search anyone when there is a "reasonable assumption" he has committed a crime.

* * *

Romney, meanwhile, predicted "another difficult and tense summer," but said he did not anticipate another upheaval like the one in Detroit last year.

"Our challenge is to provide the leadership necessary to encourage the many to make the slums and the suburbs a hostile environment for lawlessness," the governor said.

"We have got to do something about the growing spread of the philosophy of something for nothing in this country," he said. "This is one of the major causes of crime and lawlessness today.

"It was not a massive gob of federal money that built this country in the first place. It was self-help."

House Raises Tax Break for Disabled Vets

By JIM NICHOLS
Associated Press Writer

LANSING (AP)— Bills giving a larger tax break to disabled veterans and permitting iron mining companies to acquire private property by condemnation were passed by the House Wednesday and sent to the Senate.

Approved also were bills to require operators of motorcycles without windshields to wear eye-protecting gear and to set up a special commission to determine some top state officials' salaries.

* * *

A bill amending the 1966 veterans homestead property tax exemption to raise benefits an estimated $2.3 million a year and give the most tax relief to the most disabled veterans was approved 96-4.

A veteran rated between 60 and 80 per cent disabled would enjoy a $4,000 exemption and and one 90 per cent or more disabled would pay no taxes on the first $4,500 of his homestead property.

The Weather

Full U.S. Weather Bureau Report

PONTIAC AND VICINITY — Cloud and colder with occasional periods of light rain today, becoming mixed with snow today and changing to snow late today and tonight. Possible accumulation of an inch or so tonight. High today 35 to 40. Low tonight 25 to 30. Cloudy and cold Friday. North to northeast winds 10 to 20 miles and occasionally gusty. Precipitation probabilities in percentages: today, 90; tonight, 70; and Friday, 50.

Today in Pontiac
Lowest temperature preceding 8 a.m.: 33
At 8 a.m.: Wind Velocity 2-8 m.p.h.
Direction: East-Northeast
Sun sets Thursday at 6:46 p.m.
Sun rises Friday at 6:34 a.m.
Moon sets Friday at 11:57 a.m.
Moon rises Friday at 3:29 a.m.

Downtown Temperatures

6 a.m.	34	11 a.m.	33
7 a.m.	33	12 m.	33
8 a.m.	33	1 p.m.	34
9 a.m.	32		
10 a.m.	32		

One Year Ago in Pontiac
Highest temperature 32
Lowest temperature 22
Mean temperature 33
Weather: Snow, 6 inches

Highest and Lowest Temperatures This Date in 96 Years
72 in 1918 —1 in 1885

Wednesday in Pontiac (as recorded downtown)
Highest temperature 54
Lowest temperature 38
Mean temperature 42
Weather: Cold, rain

Wednesday's Temperatures

Alpena	47	26	Houston	76	43
Escanaba	41	21	Jacksonville	84	59
Flint	50	33	Kansas City	38	8
G. Rapids	52	31	Las Vegas	67	38
Houghton	31	24	Los Angeles	78	52
Houghton Lk.	46	22	Miami Beach	75	70
Jackson	51	34	Milwaukee	45	31
Lansing	46	30	New Orleans	78	68
Muskegon	44	22	New York	61	49
Oscoda	47	22	Phoenix	66	40
Pellston	37	22	Reno	57	48
Traverse C.	38	27	St. Louis	55	30
Albuquerque	36	30	S. Lake City	48	47
Atlanta	82	52	S. Francisco	69	55
Boston	60	48	S. Ste. Marie	37	19
Chicago	44	33	Seattle	69	51
Cincinnati	65	48	Tucson	60	38
Detroit	58	36	Washington	74	46

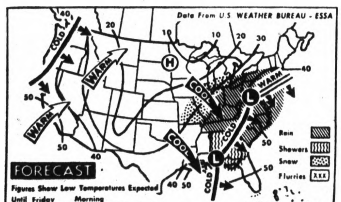

AP Wirephoto

NATIONAL WEATHER — Rain is expected tonight in the eastern third of the nation. Snow is predicted from the Great Lakes to the Missouri Valley. There will be showers in Alabama and Georgia, and it will be cooler in the rainy areas.



AP Wirephoto

WORD FROM NORTH KOREA — Mrs. Mary L. Shilling shows her son John's picture as she holds a letter from him, a crewman of the USS Pueblo, captured Jan. 23 by North Korea. It was the first word from him since the capture, but his mother says she doubts he composed it. Mrs. Shilling, a resident of Auburn Corners, Ohio, turned the letter over to Navy investigators.

Letters From Pueblo Seen as Apology Bid

WASHINGTON (AP) — U.S. officials say letters from captive Pueblo crewmen to their families at home appear a new North Korean bid to wrest an apology from President Johnson.

Some relatives of crewmen, in telling Wednesday of receiving such letters, expressed suspicions they were written under North Korean supervision.

* * *

Catherine O'Bannon, wife of Michael O'Bannon, 21, a fireman on the intelligence vessel when it was captured Jan. 23 off North Korea's coast, said the letter she received repeatedly urged her to tell U.S. authorities the Pueblo violated the Communist nation's territorial waters.

Mrs. Warren Hayes of Columbus, Ohio, said the letter apparently written by her son, Radioman 2.C. Lee Hayes, described the Pueblo as an espionage ship spying in North Korean waters, asked the United States to admit this and apologize, and added:

"I ask you as my parents to do the same."

PARALLEL REQUESTS

Officials in Washington noted such requests closely paralleled those in a letter—purportedly signed by all 82 surviving Pueblo crewmen—which North Korea made public earlier this month.

That letter, addressed to President Johnson, urged him to "frankly admit" the alleged violation and apologize.

* * *

The administration has declined to disclose what action might be taken in response to that appeal.

Top administration offficials including Secretary of State Dean Rusk and former Secretary of Defense Robert S. McNamara, have maintained that to the best of their knowledge to the best of their knowledge the Pueblo did not penetrate North Korean waters.

Floodwaters Fell Dam as Fears Build

TAUNTON, Mass. (AP) — The center section of a 70-year-old wooden dam across the flood-swollen Mill River collapsed today, and officials feared a dam further down stream might also give way.

There were no immediate reports of damage or injuries, but officials said the heaviest damage might occur as the river crested.

* * *

A 36-foot section of the 125-foot-wide Whittenton Mill Dam —about two miles north of the business district—gave way with a roar as tons of water cascaded downstream.

An official at the scene quoted U.S. Army Engineers as saying there were some 50,000 tons of water pressure against the old dam.

The dam was one of three across the river between Sabbatia Lake and the Taunton River.

HEAVY SWELL

Civil Defense Director Otis Haskill said the "real heavy swell" of water was not expected to hit the Reed & Barton dam down river for several hours.

2 Traffic Bills Gain in Senate

LANSING (AP) — The Senate Highway Committee has agreed to report out to the Senate floor two measures designed to remove hard-core traffic offenders from Michigan roads.

One bill, a variation of the so-called Illinois system, would provide for suspension or revocation of operators licenses of persons who failed to answer traffic tickets.

* * *

If a traffic offender failed to pay a fine or appear in court by the date specified on the ticket he would be notified by the secretary of state that he has 30 days in which to settle the ticket.

Another bill would allow police to impound the vehicles of persons found to be driving on revoked or suspended operators' licenses.

Theft at Plant: $27,000 in Parts, Truck

Thieves stole a 1½-ton stake truck at General Motors Truck and Coach Division, 660 E. South Blvd., yesterday, loaded it with more than $27,000 in parts and drove it away, Pontiac police reported.

Witnesses said they noticed the truck being loaded at a dock about 5 a.m. The truck had a sign on it, "Gray Electric," and had been in use around the plant.

* * *

It was discovered later in the morning, empty, on Oakland near Wide Track.

Reported missing are 2,340 clutch bearings valued at $24,570 and 38 12-volt alternators valued at $2,720. Detectives were investigating the incident today, but no arrests had been made.

Race Relations Task Force Is Named

Edward E. Barker Jr., president of Pontiac State Bank and representative of the Chamber of Commerce, was elected chairman of the Pontiac Area Planning Council's task force on race relations last night.

Dr. Robert R. Turpin, member of the Pontiac board of education, was elected vice chairman.

The task force on race relations was suggested by Martin J. Caserio, General Motors vice president and general manager of GMC Truck & Coach Division, at a recent meeting of the Pontiac Area Planning Council.

Its purpose is to encourage "immediate positive action" to help alleviate racial tension.

* * *

Caserio could not attend the meeting to discuss goals and format of the task force.

Barker and Turpin reported the intent of the committee is to aggressively seek information from all interested citizens and organizations for the purpose of identifying problems and their related solutions.

The task force is expected to study the problems, take testimony and make recommendations to the planning council board of governors.

Members of the task force are:

Thomas C. Doran, director of labor relations, Pontiac Motor Division; Wallace C. Edward, director of purchasing and production control, GMC Truck & Coach Division; Robert E. Schaffer, employes supervisor, Fisher Body Plant; John Rogers, chairman of the school district's human relation committee.

Wesley J. Wood, city commissioner; Rev. Jack H. C. Clark, chairman of the city's human relations committee; Mrs. Carol Sweeney, a member of Voice of Oakland County Action League; and Charles M. Tucker Jr., a representative of the National Association for the Advancement of Colored People.

Mrs. George Brinkman, representing the Federation of Women's Clubs; Alfredo Aleman, representative of the Latin American Community; and Albert Munson, representative of the Pontiac Organization of Black Youth.

A representative from the AFL-CIO is expected to be named at a later date.



DYAN CANNON

Cary's LSD Use Cited by Wife

Took Weekly 'Trips,' the Actress Testifies

LOS ANGELES (AP) — The pretty blonde wife of actor Cary Grant says he took weekly "trips" on LSD for the past 10 years and tried to persuade her to try the drug.

Dyan Cannon, 30, seeking a divorce from the 64-year-old actor, testified Wednesday that he beat her and had frequent "yelling and screaming fits."

* * *

The actress returns to court today continuing her effort to prove that Grant is an unfit father for their 2-year-old daughter, Jennifer. She is challenging his right to visit his only child.

* * *

Miss Cannon, who said she married Grant after knowing him more than five years, said he told her he had used the hallucinatory drug LSD for 10 years. During the six years she knew him, she said, "on those occasions when he took LSD, I was with him."

TOOK DRUG, TOO

During his "trips," she said, a doctor was present only once. Twice before their marriage, Miss Cannon said, she took the drug too but never after they married.

* * *

"He once told me I was on the verge of a nervous breakdown," she said, "and he hoped I would have it so the new me would be a wonderful me.

* * *

"He wanted the new me to be created through the use of LSD."

The marriage was the first for Miss Cannon, a native of Seattle, Wash. She had appeared in several films and television shows before she became Grant's fourth wife in a secret ceremony at Las Vegas, Nev. July 22, 1965. Their daughter was born Feb. 22, 1966, and the couple separated Dec. 28, 1966. She filed suit for divorce last August.

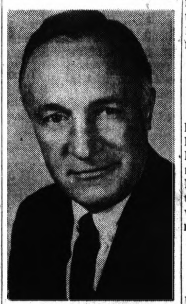

EDWARD E. BARKER JR.

Birmingham Area News

2 Chairmen Appointed for M-Week Committees

BIRMINGHAM — Two more chairmen have been named for this city's Michigan Week celebration, to take place from May 18-25.

Warner Johnson of Detroit, executive director of the Birmingham YMCA, will be chairman of Our Youth Day, while John M. Russo, 991 Bates, president of the Birmingham Lumber Co., will head activities for Our Livelihood Day.

* * *

Both men are members of the Birmingham Rotary Club, and Russo is a member of the board of directors of the Birmingham-Bloomfield Chamber of Commerce.

Announcement of the appointments was made by Richard J. Thomas Jr., Michigan Week chairman.

Miss Frances Brown, a kindergarten teacher at Pierce Elementary School for 23 years, has been selected to receive the Distinguished Teacher Award of the Birmingham Education Association.

The award was voted unanimously by the Teacher Education and Professional Standard Committee of the association, which determines standards and qualifications for recipients.

The Birmingham YMCA has announced it will begin a fund drive May 1.

Goal of the money-raising effort, announced by Harry Lichtwardt, chairman of the YMCA board of management, is $840,000.

The money will be used to construct additions and improvements to the C. E. Wilson Memorial Gymnasium, 400 W. Lincoln, which houses present YMCA facilities.

The bulk of the funds will go to provide a swimming pool, costing $506,000. Other planned facilities include a multipurpose room, a health club room and four handball courts.

* * *

Charley Gehringer, former Tiger all-star, has been named to head the drive.

Rounding Up News Items at a Glance

WASHINGTON (AP) — House Republican leader Gerald R. Ford yesterday urged the Democratic leadership to send the civil rights - open housing bill to a conference committee for major surgery instead of trying to win its enactment without change. Senate passage of the bill was marked by strong GOP support, prompting a forecast of endorsement from House Republicans.

USW Ready for Talks

ATLANTIC CITY, N. J. (UPI) — The United Steelworkers Union (USW) mapped contract goals today for negotiations that begin with the steel and aluminum industries next month. A special convention of the USW yesterday tapped its 1.2 million members for a $25-million strike fund assessment.

GOP to 'Swing Loose'

GRAND RAPIDS (AP) — Republican State Chairman Mrs. Elly Peterson predicts the Michigan GOP delegation to the national party convention in Miami will "swing loose" now that Gov. Romney has withdrawn from the presidential race.

Brundage Sues U. S.

WASHINGTON (AP) — Avery Brundage, president of the International Olympic Committee, is suing the government over $15,547.59 which he allegedly owes in 1963 taxes. Brundage contends contributions he made were to organizations supported by governmental agencies or public donations.

Fast Sale of Household Goods

"We were busy answering calls and seeing callers all evening. Sold everything." Mrs. A. B.

COMPLETE LIVING ROOM furnishings, stove, refrigerator, odds and ends. Moving to smaller house.

PRESS WANT ADS

are equal to any assignment. They get around the "marketplace" and spread the news of the day's offerings—result, fast action. Dial

332-8181 or 334-4981

'Local Schools a Real Bargain'

(Continued from Page 1)

Pontiac's equalized valuation of $457.2 million — $19,269 per pupil — is also above other districts of comparable size in the state. And the district is in the top 10 per cent of all in Michigan.

What makes the school district's income so uncertain is that it exercises no control over most of it. Other governmental bodies make the decisions.

LOW STATE AID

Pontiac receives a very low amount — $230 per pupil — of money from the state because it has a higher than average tax base, the council explains.

The state attempts to equalize dollars for education among school districts by decreasing state funds as the local tax base in increased.

FSC predicts that yearly percentage increases in state aid like those in the past will not be maintained.

* * *

Of 10 selected school districts in the Detroit area with charateristics comparable to Pontiac, only Detroit receives more federal dollars per pupil than Pontiac, FSC says.

It is estimated that during the current school year the school district will get nearly $917,000 — or $29.50 per pupil — from federal sources.

IN TOP 5 PER CENT

This ranks Pontiac in the top 5 per cent of 531 districts in the state for getting federal funds.

The council was unable to predict future fund outlook because of a "multitude of uncertainties facing federal financing of public schools."

Next school year expenditures will exceed revenues by $2.4 million and five years from now will be about $7 million in excess unless additional revenues are received, according to the study.

* * *

A subject plaguing many school districts is how to find new sources of income. The council made this statement:

"Any possibilities of new income sources are very speculative at this point and cannot be made on the basis of any valid projection of additional funds to supplement current sources—federal, state and local."

COMPARISON MADE

How does the Pontiac School District stack up among other districts? After studying a number of factors, the council came to this conclusion:

"The Pontiac school system compares very favorably and, in the opinion of the Finance Study Council, the residents of our community can consider themselves extremely fortunate to have had the services of the staff and professional persons who are responsible for this enviable record.

"The school system is well managed and emphasis is being placed on the essential tasks of the system — education of the children of the community."

* * *

Factors studied and council conclusions were:

- **Expenditures per pupil—$641.32 this school year. Of 43 reporting Detroit area districts, Pontiac ranked 18th in 1966-67. FSC cites a slippage in rank in this area.**
- **Debt per pupil—Pontiac ranked the 39th among 45 Detroit area school districts in 1966-67.**
- **Ratio of staff per 1,000 pupils—Pontiac was 16th among the 43 districts in 1966-67 with a ratio of 46.5.**
- **Enrollment—Pontiac is the third largest school district in the Detroit metropolitan area and about sixth largest in the state.**

MAKE OVER PAGE

Joint Meeting on Zone Bid Set in Walled Lake

WALLED LAKE — A request for rezoning 61 acres for apartments, businesses and a hospital will go before a joint meeting of the City Council and planning commission Tuesday.

The commission has recommended denial of the request, now being considered by the council.

The land is at the southwest corner of Decker and Maple. Petitioners and owners of the land are Lorne Olsen and Robert Carey, cetrified public accountants practicing in Birmingham.

They are planning 300 apartment units on 20 acres, general business offices on another 20 acres, and the hospital on the remainder.

* * *

The businesses are planned to front on Maple, with the apartments directly to the south and the hospital farther south along Decker.

HOSPITAL BEDS

The hospital would include 100 beds for hospital patients and 200 beds for convalescents.

The land is now zoned single family and multiple unit residential, said City Manager Royce Downey. The part zoned for multiples, however, is not where Olsen and Carey want to locate multiples.

* * *

About a dozen residents at a recent City Council meeting indicated approval of the hospital but were apprehensive of the apartments and offices, said Downey.

Contracts OK'd for Park Projects

The Huron-Clinton Metropolitan Authority has announced the awarding of two contracts totaling $48,500 for improvements this spring at Stony Creek Metropolitan Park, located near Utica.

The improvements will be made with the help of a federal grant of $24,351 from the Land and Water Conservation Fund, administered in Michigan by the Department of Conservation and the U.S. Bureau of Outdoor Recreation.

The authority matched the grant on a 50-50 basis, and awarded a contract to the Cooke Construction Co. for completion of two paving projects by May 1.

The improvements include $20,405 for paving of the parking lot and ramp at the new boat launching site and $28,297 for paving of roads and parking lots within the West Branch and Winter Cove picnic areas.

* * *

Both picnic areas opened for use in 1967, while the boat launching site will open this spring.

4-H in Ortonville Slates African Film

ORTONVILLE — "An African Safari" is the subject of an Ortonville 4-H Club camera caravan show presented by Howard Shelley of Pontiac at 8 p.m. tomorrow in the Brandon High School gymnasium. A candy and baked-goods sale will be conducted with the show.

* * *

Mrs. Leona Hutchings, club leader, said proceeds will be used to provide funds for educational trips and for club maintenance.

5 in Walled Lake Race for Council

WALLED LAKE — Five residents will vie for three City Council seats in the general election here April 1.

Filing to run were John E. Prieskorn, 1111 Asher; Williliam T. Roberts, 584 E. Walled Lake, and incumbents Frank E. Hamilton, 1393 Nolta; Robert F. Freeman, 1432 S. Commerce; and John E. Nail, 1346 Decker.

Mayor Wendel G. Kellogg Jr., 1620 Beverly, is unopposed in his bid for reelection.

Municipal Judge Gene Schnelz, 1956 N. Pontiac Trail is also seeking reelection in a no-contest race.

All terms are for four years.

Rochester Schools Psychologist Speaks in Iowa Tomorrow

ROCHESTER — Dr. Sonya Friedman, Rochester Community Schools psychologist, will address the Dubuque, Iowa, public schools staff tomorrow there.

"Helping Children With Learning Disabilities in the Classroom" is her topic.

Dr. Friedman was awarded her Doctor of Philosophy degree in Psychology by Wayne State University last December. "A structured Perceptual Curriculum at the Kindergarten Level to Increase Reading Readiness" was the title of her doctoral thesis.

The research phase of her study was conducnted in the Rochester schools.

Enlists in WHAR

Road Commissioner Joins Up

HOLLY—The newest member of WHAR (Why Have Awful Roads) is County Road Commissioner Paul W. McGovern.



PAUL W. McGOVERN

In a letter dated March 15 to Ben East, chairman of the road protest group, McGovern enclosed a $2 membership fee to WHAR.

"May I assure you that our board personally is pledged to many of the same principles your group stands for and is endeavoring to see the County Road Commission do all within its power to eliminate "awful roads", he wrote.

"My associates and myself have been endeavoring to obtain funds from the following sources:

- Road bond millage in the townships.
- A better state maintenance contract.
- Financial improvement by the board of supervisors.

"May I wish your group every continuing success and offer to be of any service we may be."

South Lyon Schools Are Asking 8 Mills, $530,000 in Bonds

SOUTH LYON —A proposal for an additional 8 mills for operation and a $530,000 bond issue will be on an April 25 ballot for South Lyon Community Schools.

The district now levies 18.1 mills for operations and 8 mills for debt retirement.

There will be no increase in debt retirement millage if the bond issue passes, according to Donald W. Burns, assistant superintendent. Thus, a yes vote would mean only an increase of 8 mills.

The 8 mills requested will finance the opening of the new high school this Fall. Planned are salary increases for all employes, 12 additional teachers, five custodians, two clerks, and a metal shop program.

The bond issue breaks down as follows:

- $360,000 for equipment and furniture and site development for the new high school.
- $28,000 for an athletic building near the football field. It will include storage room, a concession area and rest room facilities.

* * *

- $5,280 for architect's fees.
- $60,000 for remodeling exterior of present high school building.
- $70,000 for purchase of additional elementary school sites and related site development.
- $5,600 for financial fees.

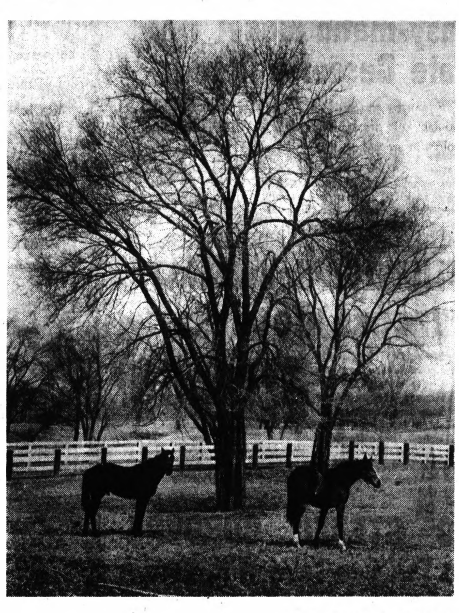

Pontiac Press Photo by Rolf Winter

LOOKING FOR SPRING — Two outdoorsy types range a meadow at Red Bob Farms, 1955 Ray, Oxford, perhaps searching for some sign of a change in season between the last gasps of winter. Take heart, fellows—it can't be far away.

Mothers Take Road Protest to Farmington Twp. Chief

FARMINGTON TOWNSHIP — Picketing planned for this morning in front of the Township Hall to protest road conditions here has been called off.

Instead, a group of about 25 concerned women were to talk over their complaints with Township Supervisor Curtis Hall.

The supervisor is also meeting tonight with the Farmington Township Volunteer Road Committee's executive board.

Urging talks instead of picketing was the secretary of the road committee, Mrs. Williard Vignoe, 20817 Sunnydale.

* * *

"It's better to talk sanely and sensibly and have both sides try to understand each other," said Mrs. Vignoe.

BLOCKED BUSSES

Her urgings against picketing went to mothers who were among the 150 persons who had picketed and temporarily blocked school buses yesterday morning near the Westbrook Elemenetary School, 21220 Osmus.

The buses were transporting 100 students who would normally attend Westbrook Elementary School to either the Grandview Elementary School or the Clarenceville Junior High School.

Westbrook's 200 students met closed doors yesterday morning because nearby roads were impassable.

* * *

The school will probably reopen next Tuesday, according to Clarenceville Schools Supt. David B. McDowell.

NORMALLY WALK

The 100 students being taken by two buses to the two other schools are those who would walk to Westbrook. The youngsters are picked up in the Crosstown Manufacturing Co. parking lot at Eight Mile and Parker.

The blocking of the buses was a protest against the students having to go to another school because of the roads, claimed Mrs. Vignoe and the spokesman for yesterday's picketers, Mrs. Robert Phillips, 20904 Parker.

Reports are that buses and been tipping on the roads leading up to Westbrook Elementary School. Residents in the area have to park their cars on Eight Mile, said Mrs. Phillips.

Protestors and township officials agree that the roads near Westbrook, Gill and Edgewood elementary schools have been poor for a number of years. Earlier this year, Westbrook teachers had to be bused into school for several weeks, said McDowell.

* * *

The volunteer road committee meets next Wednesday to hear Ben East, the head of KHAR (Why Have Awful Roads), a county wide group protesting poor road conditions and maintenance. The meeting is at 8 p.m. at Gill Elementary School, 21195 Gill.

West Bloomfield Millage Proposal Will Be Explained

WEST BLOOMFIELD TOWNSHIP — The whys of the millage proposal to be voted on March 25 will be reviewed by Township Supervisor John Doherty and members of the police and fire departments tomorrow at 8 p.m. at the Eagle Elementary School, 29410 W. 14 Mile.

The session is presented by the Kimberly North Improvement Association.

Recently elected as new officers of the 225-home association were President Emil J. Rader, 5584 Pembury; Vice President William A. Schmitt, 7356 Heather Heath; Secretary Mrs. Lorna D. McEwen, 7379 Edinborough; and Treasurer William Wurst, 5555 Castleton.

The board of directors elected includes Robert K. Harman, 7461 Heather Heath; Wilford Heming, 7277 Edinborough; and John E. Shepanek, 7387 Edinborough.

Fire Rips Store's Shed in Independence Twp.

INDEPENDENCE TOWNSHIP — Fire did an estimated $400 damage to a shed in the rear of Al's Waterford Hardware, 5880 Dixie, last night. The shed housed garbage cans, ladders and snow shovels, according to the owner, Al Hinz. The Independence Township Fire Department answered the call at 8:45 p.m.

W. Bloomfield Board OKs 2 School Grounds Projects

WEST BLOOMFIELD TOWNSHIP — Plans for development of land around the Roosevelt and Scotch elementary schools have received the okay of the board of education.

The projects, to cost $30,820, are expected to be completed by the end of this summer, reported Schools Supt. Leif Hougen.

Planned for Scotch Elementary School: parking lot, walk and curbs, play area, relocation of playground equipment and turfing.

Planned for Roosevelt Elementary School: grading and turfing, walk and curbs, fence and enclosed play area.

* * *

In other recent action, the board has approved an expenditure of $3,900 to send 303 sixth graders to Camp Tamarack, Groveland Township.

MAKE UP COST

Student fees of $5,400 will make up the remainder of the cost. The sessions are set for early April and late May.

A master contract between the board and the 14-member West Bloomfield Cafeteria Employes Association has been agreed upon by both parties.

This is the first contract for cafeteria workers in this district. Its provisions are similar to policies followed in previous years, said the superintendent.

The salary increase of about 12 per cent is retroactive to the opening of school last Fall and extends to the expiration of the contract June 30.

INSURANCE PLANS

The contract also provides for school payment of hospitalization insurance of $8.80 per person per month and of monthly payments on the $5,000 group life insurance policy.

The employes will be paid time-and-a-half for working more than 40 hours per week and will receive 10 days sick leave per year.

Junior 'Officials' OK Fair Housing

BIRMINGHAM — At least one "official" body has given its stamp of approval to this city's controversial fair - housing ordinance scheduled for a public referendum April 1.

During a mock City Commission meeting staged in commission chambers by Seaholm High School students participating in Civic Control Day, a similar ordinance was passed by a 5-2 vote after lengthy debate.

The ordinance received 6-1 approval from the commission Nov. 29.

Jim Weinrich served as mayor for the student session. Other Seaholm students participating were John Melcher, Linda Frost, Linda Bryant, Neil Marzella, Sally Hutchins and Dick Trickey.

Civic Control Day is an annual event designed to acquaint students first-hand with the mechanism of local government.

Subdivision Gets White Lake OK

WHITE LAKE TOWNSHIP — Rezoning for the 53-acre Suburban Knools subdivision has been approved by the Township Board.

The development by Jack White is south of M59 and west of Twin Lakes subdivision.

In other recent action, the board has approved the final plat for the 24-lot Fox Bay Subdivision No. 3. It is being developed by Chester Kochanski.

The written resignation of Edward Mollencopf from the board of review was accepted. Mollencopf of 4610 White Lake resigned because of illness, according to a township official.

* * *

James B. Taylor, 7909 Highland, was appointed to take Mollencopf's place.

AMBULANCE SERVICE

Township Supervisor James Reid reports the board is arranging with General Ambulance Service to have an ambulance at the Township Hall fulltime. This will be at no cost to the township, Reid said.

The ambulance firm had a car at the hall several hours in the evening during the winter, Reid said.

Chicken Dinner Slated

OXFORD TOWNSHIP — Thomas Chapter OES will serve a chicken dinner from noon to 3 p.m. Sunday at Oakwood OES Hall, 5855 Oakwood.

Antipoverty Agency Sets Up an East County Unit

In an expanded effort to reach all the poor in the county, the Oakland County Commission on Economic Opportunity (OCCEO) has organized the East-County Unit to increase its services to that area.

* * *

Communities served in the new unit include Lake Orion, Oxford, Troy, Rochester and Avon Township.

Heading the new unit as unit supervisor will be Mrs. Eva Clark, a veteran of OCCEO service at the North Opportunity Center, 1 W. Lawrence, Pontiac.

A similar unit to serve the west side — the West-County Unit — was formed earlier this month. Both new operations were formerly handled through the North Opportunity Center, but with an increased emphasis on service to the rural areas, the reorganization was carried out.

* * *

Most of the personnel involved have had service with OCCEO efforts and for the most part will be simply transferring the same type of operations to new offices.

COOPERATION ESSENTIAL

The cooperation of local units of government has proved essential to the new concept, claim OCCEO officials.

In the East-County Unit, new offices opened thus far are located at Brooklands School, 480 E. Auburn, Avon Township; Elmwood School, 2751 Auburn, Pontiac Township; and the Oxford Township Hall, 18 W. Burdick, Oxford.

The new unit supervisor, Mrs. Clark, gives a lot of credit to the area's schools for their help. She said they have been her main source of information on poverty in the east area.

* * *

The communities involved are not generally considered "poverty" areas. Rochester and Troy in particular have many upper-income bracket homes, subdivisions and commercial developments.

However this complicates, rather than simplifies the problem, Mrs. Clark said. "The poor are living on the side roads," she said.

She described them as being older families whose income has dwindled, unsophisticated persons, particularly from the South, those with lack of education or skills and those who cannot intelligently handle what money they have.

There are very few Negroes in this area, she pointed out.

The biggest problem encountered is transportation. The underprivileged in this area need to be taken to agencies or doctors or to local government offices, but often can't make the trip that could alleviate their problem, because they haven't got a car or are too old or sick to drive, Mrs. Clark said.

THROUGH REFERRALS

Poverty cases become OCCEO clients mostly through referrals in the East-County Unit.

Schools find most of them because poverty is most evident among the children where lack of food or clothing is more apparent.

Social agencies are also proving helpful, Mrs. Clark said.

* * *

She pointed out that in the Rochester area some 117 agencies are listed, all of which provide service to the needy in some manner.

A MATTER OF COORDINATION

So it is not a case of not having people willing to help on the east side, but a matter of coordination of efforts, Mrs. Clark feels. She said she hopes the new OCCEO unit will provide this.

* * *

Little extra funding or personnel is needed in the new setup. Mrs. Clark is to have three community aides with possibly two more if the case load grows.

* * *

Everyone connected with the new unit has had extensive experience to handling OCCEO projects which is allowing them to operate much more efficiently than when programs were first initiated in the county in 1965, according to OCCEO officials.

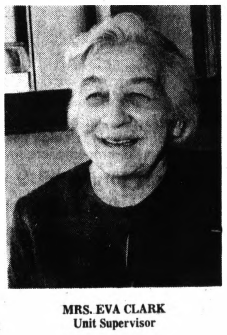

MRS. EVA CLARK
Unit Supervisor

Thinks He's Flamingo

Oh, That Silly Goose

MILWAUKEE, Wis. (UPI) — The Milwaukee Zoo has a goose that thinks he's a flamingo.

Zoo Director George Speidel says the goose, which spent its early days in the basement of the zoo aviary, joined the flamingos in the bird yard when it first ventured outside. It even learned to stand on one leg, imitating the flamingo.

* * *

However, Speidel said the mixed-up goose is now on the right track.

"At least now he's half right," said Speidel. The goose, a cross between a blue and a Canada goose, first took to romancing a black swan and now is friendly with a blue goose.

Waite's

Save for Easter ...at Waite's

Corner Saginaw and Huron
Downtown Pontiac, FE 4-2511
ALL SALES FINAL
NO RETURNS

NEW STORE HOURS:
Monday and Friday 9 A.M. to 9 P.M.
Tuesday, Wednesday, Thursday and Saturday 9 A.M. to 5:30 P.M.

OUR ENTIRE COAT STOCK



Reg. 13.00 to 65.00

20% OFF

Save for Easter now. Our entire stock of coats, ensembles and rainwear. Now 20% off. Sizes 5 to 15, 6 to 18, and 14½ to 24½.

Coats . . . Third Floor

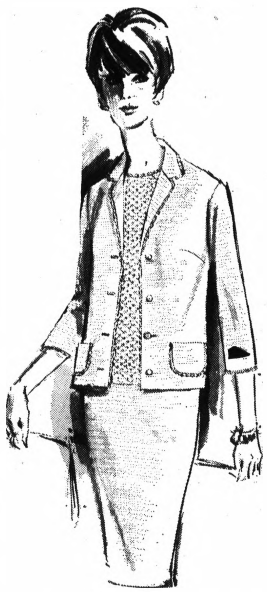

Our Entire Stock R & K DRESSES 20% OFF



Choose from our entire stock of famous R & K dresses now at tremendous savings. Sizes 8 to 18.

Dresses . . . Third Floor

Junior, Misses' and Half Size EASTER DRESS SALE

Reg. 9.00 to 26.00

$4
$6
$8

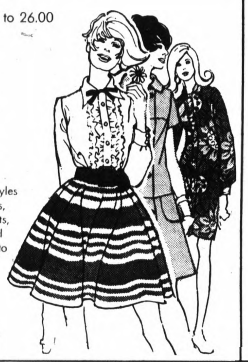

1 and 2-piece styles in crepes, rayons, linens, jersey knits, and acetates and cottons. Sizes 5 to 15, 8 to 20 and 12½ to 24½. Charge It.

Dresses . . . Third Floor

Our Entire Stock FAMOUS MAKE KNIT SUITS and DRESSES

Reg. 30.00 to 60.00 — 20% OFF

Our entire stock of 1, 2, and 3-piece styles in double knit dresses and suits. Assorted styles and colors in sizes 8 to 20.

Dresses . . . Third Floor



Famous Brand GIRDLE and BRA SALE

Reg. 2.00-3.00 Bras	$1.50
Reg. 3.50-4.00 Bras	$3.00
Reg. 4-50-7.00 Bras	$4.00
Reg. 2.95-3.50 Girdles	$2.00
Reg. 3.95-4.50 Girdles	$3.00
Reg. 4.95-5.00 Girdles	$4.00
Reg. 5.95-7.00 Girdles	$5.00
Reg. 7.50-8.00 Girdles	$6.00
Reg. 9.00-11.00 Girdles	$7.00
Reg. 12.00-13.00 Girdles	$9.00
Reg. 13.50-16.50 Girdles	$10.00

Slimwear . . . Second Floor

Famous Artemis GOWNS and PAMAMAS

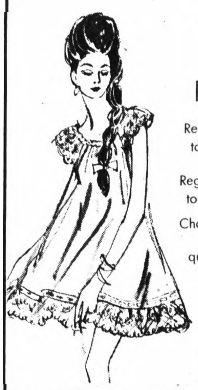

Reg. 7.00 to 9.00 — $6.44

Reg. 10.00 to 13.00 — $8.44

Choose from a host of styles in first quality gowns and pajamas. 100% nylons, dacron and cottons in solids and trims. Sizes S-M-L.

Lingerie . . . Second Floor

Women's Nationally Advertised Brands SHOE SALE!

Reg. 9.00 to 18.00

$3 $5 $7

Choose from a large assortment of styles, colors, materials, and heel heights.

Women's Shoes . . . Street Floor

Ladies' Nylon or Leather GLOVES



Reg. 6.00 to 6.90	$4.99
Reg. 7.00 to 10.00	$5.99
Reg. 10.00 to 12.00	$8.99
Reg. 14.00	$10.99
Reg. 18.00	$12.99

Wide assortment of ladies' gloves in nylon or leathers.

Gloves . . . Street Floor

Girls' JUMPERS



Reg. 6.00	$4
Reg. 7.00 and 8.00	$6
Reg. 9.00	$8

Choose from assorted solids and patterns in wools, wool blends and corduroys. Sizes 7 to 14. Charge Yours.

Girls' Wear . . . Second Floor

Girls' Assorted SKIRTS

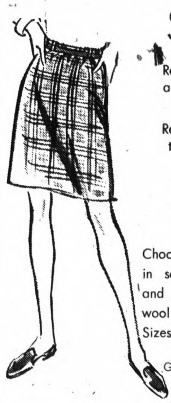

Reg. 4.00 and 5.00	$3
Reg. 6.00 to 7.00	$5
Reg. 8.00	$7

Choose from assorted skirts in solids and plaids. A-line and pleated styles in wools, wool blends, and corduroys. Sizes 3 to 6x and 7 to 14.

Girls' Wear . . . Second Floor

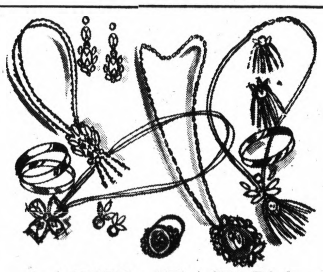

LADIES JEWELRY

Reg. 2.00 — 2 for $3

Reg. 1.00 — 3 for $2

Choose from a large assortment of pearls, golds, silvers, stones, cameos, rhinestones and crystals in earrings, necklaces, pins and bracelets.

Jewelry . . . Street Floor

Waite's

DRASTIC CUTS ON CLEARANCE ITEMS . . . SAVE NOW

Famous Make WOOL SLACKS

Reg. 12.00 to 18.00 — ½ OFF

Juniors, misses' women's sizes in fully lined or bonded wool slacks. Assorted colors in sizes 8 to 20, 32 to 36 and 7 to 15.

Sportswear . . . Third Floor

Ladies' Beautiful LEATHER SLIPPERS

Reg. 5.00 $3.89 — Reg. 4.00 $2.89

Choose from several colors in ladies' leather slippers.

Accessories . . . Street Floor

Infants' Unbreakable DRESSING TABLE

Reg. 18.00 $13.88

Unbreakable, odor-proof, moisture-proof, plastic dressing table. Folds compactly to a chest of drawers for convenient storage. Limited quantity.

Infants' . . . Second Floor

16 Dress Jumbo STORAGE BAG

Reg. 2 for $5 — 2 for $3.89

Choose from assorted solid colors. Washes with a damp cloth.

Notions . . . Street Floor

Boys' Short Sleeve COTTON KNIT SHIRTS

Reg. 3.00 $1.69

100% combed cotton knit shirts in 3-button placket collar style. Completely washable. Sizes 6 to 18.

Boys' Wear . . . Second Floor

Boys' Assorted V-NECK SWEATERS

Reg. 7.00 to 10.00 $4

Choose from wash and wear lambswool or 100% acrylics in v-neck sweaters. Assorted colors.

Boys' Wear . . . Second Floor

Boys' Long Sleeve SPORT SHIRTS

Reg. 4.00 $2

Popular button down style in plaids and solids. Permanent press.

Boys' Wear . . . Second Floor

Men's and Women's UMBRELLAS

Reg. 5.00 $3.33 — Reg. 7.00 $4.66

Choose from black with decorative handles for the men or solid and prints for the women.

Umbrellas . . . Street Floor

Gold Mirrored PERFUME TRAYS

Reg. 5.00 $3.29

Oblong shaped gold perfume trays.

Cosmetics . . . Street Floor

Infants' Corduroy CRAWLERS

Reg. 2.25 to 3.00 — $1.69 and $2.49

Completely washable 100% cotton fine wale corduroy crawlers with snap crotch. Solids and prints.

Infants' Wear . . . Second Floor

We Reserve The Right To Limit All Quantities

SIMMS OPEN TONITE 'til 9PM - FRI. 9AM to 9:30PM - SAT. 9AM to 9PM

PARK FREE in SIMMS Own Lot Across from the County Jail

Put all your "Eggs" Into SIMMS EASTER BASKET and Watch the SAVINGS GROW...Here's Proof!

When Super Simms says to put all your eggs into our basket we mean that the SAVINGS, whether it's for EASTER or everyday use . . . you can get it for less at Simms. So if you don't mind spending a little less, come to Super Simms for EASTER GIFTS and everyday items. Shop, SAVE at SUPER SIMMS — doesn't everyone?

50-lb. Bag - MILORGANITE Lawn Feed



Simms Price Just 2.59 2 for 5.00

One feeding lasts all season long. Natural organic Milorganite releases its plant food slowly, saves you hours of work and time.

Hand Cut and Hand Tailored Golf Glove

At Simms 1.44

$3.98 value. Hand cut and hand tailored for perfect fit. One size fits all. With leather palm and fingers and nylon sides that stretch. For right hand golfers. — 2nd Floor

SIMMS-Registered Headquarters for Fishing License and Gear

Trout Season Opens April 6

Shakespeare Wondercast Reel



At Simms Only 6.44

Model No. 1771 push button reel with star drag and multi-point pick-up. Casts artificial or live baits without backlash!

All Metal Tackle Box	1.88
Wire Mesh Fish Basket	$3.29
Styrofoam Minnow Bucket	59¢
Shakespeare Wonderline 100 Yd. 2-lb. test	1.49

— 2nd Floor

1½-Qt. 'Revere' Double Boiler



Copper Clad Stainless Steel

Simms Price 10.00

Revere double boiler of stainless steel with copper clad bottom to heat evenly. Cool 'sure-grip' bakelite handles.

Fits 32x80-In. Doorway Vinyl Folding Doors



Reg. $3.48 Seller 2.67

Saves space and money. Permanently pleated for easy operation, durable easy sliding metal track. Easy to clean with a damp cloth. Beige or cloud white. — 2nd Floor

Spring Lawn-Garden Needs

Garden Shovel or Box Rake



Your Choice 1.59

Our reg. $1.88 sellers. Pointed garden shovel is painted to resist rust, 14-inch spread rake. — 2nd Floor

Trim Lawns without Stooping Rotary Lawn Edger



Reg. $2.19 for only 1.99

Trim along walks, next to fences, around trees and flower beds etc. Self-sharpening blades, cuts cleanly and quickly. Ends stooping and kneeling. — 2nd Floor

Main Floor Specialties Dept. | **Tobacco & Candy Dept.**

Self Winds-Electrics-Calendar-Go Go and Character Models 10% Off TIMEX Wrist Watches



All $6.95 Models	6.25	All $15.00 Models	13.50
All $7.95 Models	7.15	All $16.95 Models	15.25
All $8.95 Models	8.05	All $19.95 Models	17.95
All $9.95 Models	8.95	All $24.95 Models	22.45
All $10.95 Models	9.85	All $39.95 Models	35.95
All $11.95 Models	10.75	All $45.00 Models	40.50
All $12.95 Models	11.65	All $50.00 Models	45.00
All $14.95 Models	13.45	All $65.00 Models	58.50

Styles for men and women, boys and girls. Some with luminous dials, self-wind models, electric models, stretch bands, go go styles and character watches for children.

Sundries — Main Floor

Pontiac's Largest Selection of Home Barber Needs at SIMMS

16-Pc. 'Wahl' Deluxe Home Barber Set

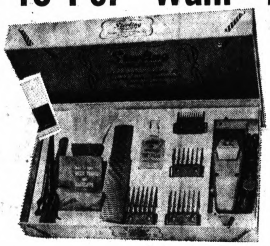

You can beat the rising costs of haircuts for your family by doing it yourself at home. $16.50 list Wahl deluxe home barber set includes multi-cut clipper with 0-000 cut, 4 butch attachments, 2 combs, oil, shears, neck brush, carry case and easy to follow directions. 10.88

'Wahl' Super 89 Electric Clipper 10.44

$16.50 list. Heavy duty taper clipper for professional use. Adjustable cut, with free can of oil and directions.

#10 Oster Heavy Duty Electric Clipper 38.44

$45.00 List, Model No. 10 Motor Driven and air cooled. 2-blades

#111 Oster Professional Electric Clippers 46.44

$52.95 List, Model No. 111 Motor driven and air cooled. 2 - blades

Sundries — Main Floor

Big Selection of Barber Shears and Thinning Shears

7½" Hot drop forged steel shears	1.49
7" Solingen barber shears	2.49
7" Solingen barber shears	3.50
7½" Italian barber shears	3.95
7½" Beau Brummel shears	4.25
7½" English Sheffield Steel Shears	4.50
7½" 'Wiss' American made shears	5.25
7½" 'Wiss' American made shears	5.95
Double Serrated edge thinning shears	3.95
Single Serrated edge thinning shears	3.95
Double Serrated thinning shears	1.49
Neck Dusters	from 49c
Neck Capes	from 39c
Wahl Clipper Oil	19c
Barber Combs	15c

Sundries — Main Floor

'OSTER' Motor Driven Air Cooled Dog Clipper



Model A-2

$47.50 list, Model A-2 Oster dog clipper is air cooled and motor driven. You can learn to clip your pets yourself and save. Free lubricating oil and factory guarantee. 40.44

Model A-5

$54.95 List. Model A-5 heavy duty motor driven and air cooled clipper gives professional results at home and saves you money. Free lubricating oil and factory guarantee. 48.44

Sundries — Main Floor

Once a Year Sale on Famous AMITY Luxury Leather Ladies' and Men's Wallets and Clutch Purses

Regular $7.00 Values. Ladies' clutch purses and billfolds. There are 8 different styles to choose from in soft, luxurious leathers. All are gift boxed too. 3.88

Reg. $8.00 values. Genuine 'Amity' billfolds. Styles include Classic, Director, Identifier, credit card billfolds, the new TRI FOLD, Commander and Courier in a choice of luxury leathers. 4.44

Sundries — Main Floor

Tobacco and Candy Discounts



Carton Popular Cigarettes 2 ctns for 5.14 plus tax

Choose your favorite brand from regulars, king size and filters. $6.00 value, new size 100mm or 101mm not included at this price. Limit 2.



King Edward Cigars 2.29

$3.00 value, box of 50 regular 6c King Edward Imperial cigars. Tax included. Limit 2 boxes.

HULA HOOP 1.44

Reg. $1.95 sellers. Genuine 'Whamo' hula hoops with the hoop-shoop sound. Large size.

Sundries — Main Floor

EASTER CANDIES

Brach's Candy and Toy Filled Baskets	98c to 2.95
Candy Filled Sand Pail	79c
Chocolate Rabbits	10c to 75c
14-Oz. Solid Choc. Egg	67c
4-Oz. Brach's Fruit-Nut Egg	29c
1-lb. Bag Jelly Beans .. Limit 2	19c
16-In. Musical Plush Bunny	3.49
28-In. Giant Plush Bunny	4.95
17-In. Plush Multi colored Bunny	1.69
16-In. Acrylic pile bunny	2.49

Candy — Main Floor





24-Pc. 'ANCHOR HOCKING' Lido Textured Crystal Glassware Set



$5.95 value, lovely Lido glassware set with textured surface, makes it easier to hold. 24-pc. set includes 8 each: 15-oz. beverage, 5-oz. tumbler and 5-oz. juice. Avocado color. 3.66

24-Pc. 'Soreno' Glassware Set

$5.95 value, set includes 8 each 6-oz. juice, 13-oz. tumbler and 15-oz. beverage. Textured surface in lovely gold color. 3.66

ANCHOR HOCKING

32-Pc. Luncheon Set Soreno Design



$8.95 Value for only 4.99

Not as pictured — Avocado green glass luncheon set includes 8 each plates, cups, saucers and soup or salad bowl. — 2nd Floor

Bathroom Pole Shelf Space Saver



$8.98 Value 3.96

3-shelf spacemaker adds convenient shelves for your pretty towels. Fits over any toilet tank. Triple chromed poles fit from floor to ceiling.

Bronzetone Steel Frame Danish Style Dinette Chairs



$16.95 Value for only 2 FOR 9.99

Well designed and sturdily made Danish style chairs have heavy embossed vinyl upholstery that is easy to wipe clean. Comfortable tapered back and seat are both cotton padded. — 2nd Floor

Square Tubing Frame 7-Web Padded Lawn Chair



$12.99 Value 5.99 2 for 11.00

Extra strong 7-web seat and back with heavy duty wood arms. 1⅛-inch foam pad covered with floral print heavy gauge vinyl that is cotton backed. Can be used with or without pad.

Deluxe Lawn Chair

Square Tubing — 7-Web

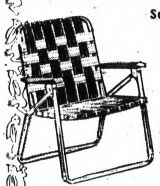

$6.99 Value 3.99 2 for 7.00

Modern square tubing frame with 7-web seat and back. Gives years of service and comfort. Wood arms. Weather resistant. — 2nd Floor

All Steel 30-Line Ranch Dryer



complete with Kordite Lines

$10.95 Value 6.99

It's 73" long with 182" of line space. Holds 30 full size sheets, yet takes very little space. Opens and closes without pins or bolts. Kodite lines included.

Galvanized Steel T-Poles

Complete with Ground Socket

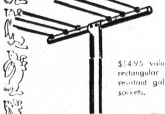

$14.95 value, extra sturdy rectangular T-poles of rust resistant galvanized ground sockets. — 2nd Floor

8.99 Set of 2

98 North Saginaw St.

SIMMS BROTHERS

Downtown Pontiac

Markets, Business and Finance

MARKETS

The following are top prices covering sales of locally grown produce by growers and sold by them in wholesale package lots. Quotations are furnished by the Detroit Bureau of Markets as of Friday.

Produce

FRUITS

Apples, Golden Delicious, bu.	$5.00
Apples, Golden Delicious, C.A., bu	6.50
Apples, Red Delicious, bu.	5.50
Apples, Red Delicious, C.A., bu.	6.50
Apples, Jonathan, bu.	3.25
Apples, Jonathan, C. A., bu.	4.75
Apples, Cider, 4 gal. case	2.75
Apples, McIntosh, bu.	3.50
Apples, McIntosh, C. A., bu.	4.75
Apples, Northern Spy, bu.	3.25
Apples, Northern Spy, C. A., buy	4.75
Apples, Red Delicious, bu.	5.50
Apples, Steele Red, bu.	3.75
Apples, Steele Red, C.A. bu.	4.75
Apples, Cider, 4 gal. case	2.75

VEGETABLES

Beets, topped, bu.	2.75
Cabbage, Red, bu.	2.75
Cabbage, Standard Variety, bu.	2.00
Celery, root, ½ bu.	2.00
Horseradish, pk. basket	3.50
Leeks, dz. bch.	3.00
Onions, dry, 50-lb. bag	3.50
Parsley, Root, dz. bch.	2.00
Parsnips, bu.	2.00
Potatoes, 50-lb. bag	1.50
Potatoes, 20-lb. bag	.65
Potatoes, 10-lb. bag	1.50
Radishes, Black, ½ bu.	.50
Rhubarb, hothouse, 5-lb. box	.90
Rhubarb, hothouse, 3-lb. box	2.50
Squash, Hubbard, bu.	
Turnips, topped	

Poultry and Eggs

DETROIT (AP) — (USDA) — Egg prices paid per dozen by first handlers (including U.S.) Large Grade A jumbo, 35-39¢; extra large, 32½-36¢; large, 22-24¢; medium, 27½-30¢; small, 20-21¢.

DETROIT POULTRY

DETROIT (AP)-(USDA)-Prices paid per pound for No. 1 live poultry:

Hens heavy type, 21-22¢; roasters heavy type, 25-26½¢; broilers and fryers, whites, 19-20; barred rock, 23½-24¢; ducklings, 25-30.

CHICAGO EGGS

CHICAGO (AP) — Chicago Mercantile Exchange: Butter steady; wholesale buying prices unchanged; 93 score AA 66¢; 90 B 64½¢; 89 C 61¼¢; cars 90 B 63½¢.

Eggs large whites easy, balance steady; wholesale buying prices unchanged; A mediums 37¢; per cent or better Grade A whites 39; mixed 30; mediums 26½¢; standards 25½¢.

CHICAGO POULTRY

CHICAGO (AP) — (USDA) — Live poultry: wholesale buying prices unchanged; roasters 25-27; special fed White Rock fryers 20-22.

Livestock

DETROIT LIVESTOCK
By The Associated Press

DETROIT (AP) — (USDA) — Cattle 1,500; choice 950-1,200 pound slaughter steers 27.25-28.25; mixed good and choice 26.50-27.25.

Hogs 450; U.S. 1-2 200-250 pound barrows and gilts 19.50-20.00; U.S. 1-3 220-240 pound and gilts 19.50-20.00; U.S. 1-2 300-400 pound 16.50-17.25; U.S. 1-3 300-400 pound 16.00-17.00.

Veales 200; high choice and prime 42-45; choice 37-42.

Sheep 800; choice and prime 90-110 pound wooled lambs 27.50-28.50; cull to good slaughter ewes 7-10.

CHICAGO LIVESTOCK

CHICAGO (AP)—(USDA)—Hogs 5,000; 1-2 190-240 lb butchers 19.75-20.25; 1-3 220-250 lbs 19.25-20.00; 1-3 250-400 lb sows 17.50-18.00; boars 13.00-16.00.

Cattle 1,000; calves none; choice 1,000-1,150 lb slaughter steers yield grade 2 to 4 25.25-26.00; good 25.00-26.25; choice 850-1,000 lb slaughter heifers yield grade 2 to 4 26.25-26.75; good 24.50-25.50.

Sheep 100; not enough on hand for a market test.

American Stock Exch.

NEW YORK (AP) — American Stock Exchange selected noon prices:

	Sales (hds.)	High	Low	Last	Chg.
Arrolet .50a	15	24⅝	24⅛	24⅜	+ ⅛
Aux Sw .10g	1	40¾	40¾	40¾	
Am Petr .50g	7	18⅜	18⅛	18¼	+ ⅛
ArkLGas 1.70	115	36¼	36⅛	36⅛	+ ⅛
Asamera Oil	20	4 11/16	4 9/16	4⅝	+ 1/16
AssdOil & G	75	6	5¾	5¾	- 1/16
AtlasCorp wt	20	2⅞	2¾	2¾	
BrazilLtPw 1	61	12⅞	12¼	12⅞	
Brit Pet .10e	11	8¾	8½	8½	- 1/16
Campbl Chib	48	9¾	9⅝	9⅝	
Can Sth .20e	36	7 7/16	7 3/16	7 7/16	+ 1/16
Cen Data	1	9	9	9	+ ⅛
Cinerama	11	8¼	8¼	8¼	
Creole 2.50a	2	36⅞	36⅞	36⅞	
Data Cont	2	16⅜	16¼	16¼	- ⅛
Dixilyn Corp	40	28¾	28¼	29	
Dynalectn	17	15¼	15⅛	15⅜	+ ⅛
EquityCp Ut	29	5¼	5¼	5¼	
Fargo Oils	9	5⅛	5 1-16	5 1-16	
Frp Resrces	1	11¼	11¼	11¼	
Fwimont Oil	3	16	15¾	16	+ ⅛
Frontier Air	4	17	16¾	16¾	- ⅛
Gen Plywood	4	8¾	8¾	8¾	
Giant Yel .40	132	13⅜	12⅝	12⅝	- ⅜
Goldfield	46	8¼	8	8	- ⅛
Gt Bas Pet	40	4⅛	4	4	
Gulf Am Cp	81	12⅜	12	12⅛	- ⅛
GulfResrc Ch	15	30⅛	30	30	- ⅛
Hycrnetic Sy	13	17⅝	17	17⅛	- ⅛
Husky O .30g	43	17¾	17¼	17¼	- ⅛
Hycon Mfg	1	14¼	14¼	14¼	
Hydromet	9	21¼	21⅛	21⅜	+ ⅛
Isram Corp	6	5¾	5¾	5¾	+ ⅛
Kaiser Ind	121	18	17¾	17¾	- ⅛
McCrory wt	3	9⅛	9⅛	9⅛	+ ⅛
Mich Sugar	1	6¾	6¾	6¾	+ ⅛
Mohwk D Sci	154	136	133⅞	134½	+ 1½
Molybdnc	5	32⅜	32⅛	32⅛	- ⅛
NewPark Min	28	10	9¾	9¾	- ⅛
Pancoastal	2	6	5¾	5¾	- ⅛
RIC Group	26	5	4⅞	5	+ ⅛
Ryan C Pet	1	13¼	13¼	13¼	
Sunry Rsrc	37	29½	29	29⅛	- ⅛
SignalOilA 1a	50	34½	33¾	34⅛	+ ⅛
Stahamn Inst	20	28⅜	28⅛	28⅛	- ⅛
Syntex Cp .40	45	57⅝	56¼	56½	
Technicolor	1	56¾	56¾	56¾	
WnUnclr .20	5	27⅜	27⅜	27⅜	

Copyrighted by The Associated Press 1968

Stocks of Local Interest

Figures after decimal points are eighths

OVER-THE-COUNTER STOCKS

Quotations from the NASD are representative inter-dealer prices of approximately 11 a.m. Inter-dealer prices don't include retail markup, markdown or commission.

	Bid	Asked
AMT Corp	4.7	5.2
Associated Truck	9.5	10.1
Braun Engineering	15.0	15.6
Citizens Utilities Class A	23.0	23.4
Detrex Chemical	17.2	18.2
Diamond Crystal	16.1	16.5
Kelly Services	30.0	30.7
Mohawk Rubber Co.	30.2	31.2
Monroe Auto Equipment	20.0	20.5
North Central Airlines Units	6.7	7.7
Safran Printing	12.2	13.0
Scripto	23.5	24.5
Wyandotte Chemical	27.4	28.4

MUTUAL FUNDS

	Bid	Asked
Affiliated Fund	8.16	8.87
Chemical Fund	16.84	18.41
Commonwealth Stock	9.55	10.55
Dreyfus	13.37	14.59
Keystone Income K-1	8.80	9.61
Keystone Growth K-2	6.13	6.70
Mass. Investors Growth	11.16	12.20
Mass. Investors Trust	10.14	10.55
Putnam Growth	11.56	12.63
Technology	8.88	9.68
Wellington Fund	12.15	13.21
Windsor Fund	17.65	19.18

Treasury Position

WASHINGTON (AP) — The cash position of the Treasury compared with corresponding date a year ago:

March 15, 1968 March 15, 1967

Balance—

$ 5,739,940,570.75 $ 5,081,896,291.51

Deposits Fiscal Year July 1—

105,120,400,168.94 102,033,494,793.51

Withdrawals Fiscal Year—

131,586,823,459.17 118,956,758,401.34

xTotal Debt—

352,018,167,666.33 333,465,477,111.28

Gold Assets—

10,879,520,207.87 13,109,046,422.63

(x) — Includes $28,937,819.22 debt not subject to statutory limit.

STOCK AVERAGES
Compiled by The Associated Press

	30 Ind.	15 Rails	60 Util	Stocks
Net change	+ .4	+ .6	- .9	- .2
Noon Wed.	439.6	168.6	136.7	302.0
Prev. Day	439.2	168.0	137.6	302.2
Week Ago	444.8	168.2	137.8	304.6
Month Ago	448.0	172.2	144.7	310.4
Year Ago	459.0	183.7	154.1	322.1
1967-68 High	493.2	209.6	159.1	342.2
1967-68 Low	412.4	159.4	136.5	292.8
1966 High	529.9	219.9	170.5	369.7
1966 Low	388.9	143.9	130.2	269.4

'Unions Seek Over-All Accord'

Copper Talks Moving Slowly

WASHINGTON (AP)—Copper strike talks moved slowly Wednesday as union negotiators reportedly tried to wrap up all contracts with each of the remaining three strike bound companies.

"The unions are demanding settlements everywhere before they approved a settlement any place," said one source of the talks that cover widely scattered company operations in 22 states.

Sources said the White House sponsored negotiations with Kennecott Copper Corp. Anaconda Co. and American Smelting and Refining Co. were also slowed because some union representatives left to attend a special convention of the AFL—CIO United Steelworkers in Atlantic City, N.J.

The steelworkers, leader of the 26 striking copper unions, are seeking a dues increase at the special convention to replenish their strike fund, heavily drained by the more than eight-month-old strike.

While the negotiations went slowly, considerable progress had been reported Tuesday and one source said the apparently temporary lag "could break loose any time."

Some 40,000 workers at the three big companies remain on strike.

Workers at a fourth major firm, Phelps Dodge Corp., approved a contract Tuesday, paving the way for the return to work of some 6,500 strokers.

The New York Stock Exchange

NEW YORK (AP) — New York Stock Exchange selected noon prices:

Stock market quotations listed on this page today are those which prevailed in trading at noon yesterday.

—A—

	Sales (hds.)	High	Low	Last	Net Chg.
Abbott Lab 1	46	44¾	44¾	44¾	- ⅛
Aber Ent 1.20	1	44¼	44¼	44¼	
ACF Ind 2.20	13	41½	41	41½	- ⅛
AdmMills 1.60	4	47¾	47¾	47¾	+ ⅛
Address 1.40	8	57¼	57¼	57¼	
Admiral	19	28	28	28	
AirRedn 1.50	14	30¾	30½	30½	- ⅜
AlaGasCo 1	23	21	20⅞	20⅞	- ⅛
Alleg Cp .20g	16	14¼	14¼	14¼	- ⅛
AlleghLud 2.40	3	62½	62½	62½	+ ½
AlleghPw 1.20	23	21¼	21⅛	21⅛	- ⅛
AlliedCh 1.90	50	35⅛	34¾	35⅛	+ ⅛
AlliedStr 1.40	50	34⅝	34½	34⅝	+ ⅛
Allis Chal 1	174	33¾	33	33⅛	- ⅛
Alcoa 1.80	28	66¾	65¾	66¼	+ ⅜
Amerada 3	19	78½	78	78	- ⅛
Am Bdcst 1.20	45	25¼	25¼	25¼	
Am Bosch .60	1	44¾	44¾	44¾	+ ⅛
AmBdcst 1.40	17	47¾	47¾	47¾	
Am Can 2.20	14	48⅞	48⅝	48⅝	- ⅛
Am Cyan 1.20	1	30½	30½	30½	
AmCyan 1.25	168	27⅞	27⅜	27⅜	- ⅛
AmElPw 1.52	33	24¾	24¾	24¾	
Am Home 1.40	29	42¼	42¼	42¼	+ ⅛
A Home 1.20	414	51¾	51	51¾	+ ⅛
AmHosp .60	1	27¾	27¾	27¾	+ ⅛
AmInvst 1.10	7	17⅝	17⅜	17⅜	
AmMFdry 1.60	190	18¼	18	18⅛	+ ⅛
AMet Cl 1.90	51	49¼	49⅛	49½	+ ⅛
Am Motors	111	10¼	10¼	10¼	
AmNatGas 2	33	36⅜	36	36⅛	
Am Photogr	1	39¾	39¾	39¾	
Am Smelt 3	9	71¾	70½	70½	- 1¼
Am Std 1	31	30¾	30¼	30¼	- ⅜
Am T&T 2.40	384	47½	47¼	47¼	- ⅛
Am Tob 1.80	23	31½	31	31⅛	+ ⅛
AMCK Cp .30d	18	17¼	17¼	17¼	+ ⅛
AMP Inc .40	11	31⅝	31⅜	31⅜	
Amstar 2.50	1	44½	44½	44½	
Amphenol 70	33	34	33⅜	34	
Anchor Hk .50	53	45	44½	44½	- ⅛
Anken Chem	4	10¼	10¼	10¼	
Archer Dan 1	11	51¾	47¾	47¾	- ⅛
Armco Stl 3	21	47¾	47⅜	47⅜	
Armour 1.40	33	43¾	43¼	43¼	- ⅛
Arm Ck 1.40a	65	60	59¼	59¾	+ ⅜
Ashld Oil 1.20	118	35	34¾	34¾	+ ⅛
Assd Dry .60	1	7¼	7¼	7¼	
Atchison 1.60	42	26½	26¼	26¼	- ⅛
Atl Rich 2.40	5	102¾	102¾	102¾	+ ¾
Atlas Ch .80	4	16¼	16¼	16¼	
Avco 1.20	1	17	17	17	
Avco Cp 1.20	453	42¼	41¾	41¾	- ⅜
Avnet Inc .50	23	12⅞	12¾	12¾	- ⅛
Avon Pd 1.60	13	121¼	120	121	+ ¼

—B—

Babcck W 1.36	7	40	40	40	
BakerIndus 1	1	28¼	28	28¼	+ ⅛
Beat Feds 1.65	1	57⅞	57⅞	57⅞	+ ⅛
Beckman	1	54¾	54¾	54¾	
BeechAirc 1b	10	43¼	43¼	43¼	+ ⅛
Bell How .50	1	34¾	34¾	34¾	
Bendix 1.40	14	37¾	37	37¼	
Benefin 1.40	24	32¾	32¾	32¾	+ ⅛
Benguet	391	11⅜	11⅛	11⅛	
Berkey Ph 1.60	74	29¾	29½	29½	- ⅛
Boeing 1.20	71	73¾	73¼	74	
Boise Cas 2.20	14	30	30	30	
Bolden Corp .25	24	30	29⅝	29¾	+ ⅛
BorgWar 1.25	8	27¾	27	27⅛	- ¼
BristMyr 1a	96	64¾	64¼	64¼	- ⅜
Brunswick	36	14	13¾	13¾	
BuckEye .20	10	23¾	23½	23½	- ⅛
Budd Co .80	54	24½	23¾	23¾	- ⅛
Bullard 1	8	40¾	40¼	40¼	- ⅜
Burl Ind 1.20	8	40¾	40½	40½	
Burroughs 1	90	175	172¾	173¾	+ 1¼

—C—

Cal Finanl	6	53¼	53¼	53¼	+ ⅛
CalumN 1.20	13	41⅛	40¾	41⅛	+ ⅛
CampWsL .40a	1	27¾	27¾	27¾	
Camp Soup 1	24	28½	27¾	27¾	- ⅛
Canada Dry	1	22¼	22¼	22¼	- ⅛
CaroPLt 1.38	9	37⅜	37	37	- ⅛
Carr Fd&T 1.40	23	26⅜	26⅛	26⅛	- ⅛
Carrier Cp 1	18	61¼	60½	61	
Carter Prd .40a	10	13¾	13¾	13¾	
Case .21	4	14¼	14¼	14¼	- ⅛
Caterpillar 2	1	55¾	55¾	55¾	
CelaneseCp 2	11	55¾	55⅜	55½	
Cenco Ins .30	9	48	47⅞	47⅞	- ⅛
Cent Soya .80	6	44¼	44⅛	44⅛	- ⅛
Cerro Cp 1.60	225	41¼	40⅝	41¼	+ ⅛
CertTeed .80	20	18⅞	18⅝	18⅝	- ⅛
CessnaA 1.40	6	44¼	44⅛	44⅛	- ⅛
Chadbn 1.60	15	44¼	44¼	44¼	+ ⅛
Ches Ohio 4	8	62¼	62¼	62¾	
ChiMil Stp P	3	17⅜	17⅛	17⅛	- ⅛
ChiPneu 1.80	3	36⅛	36⅛	36⅛	
Chris Craft	2	34¾	34¾	34¾	
ChmlCre 1.80	34	33¼	33¼	33¼	
ChmlCon 1.20	36	43¾	43¼	43¼	- ⅛
ChmWeld 2.20	56	43¼	42¾	42¾	- ⅜
Comsat 1	64	42¼	42¼	42¼	
Con Edis 1.80	118	32½	32¼	32¼	- ⅛
ConEdInd 1	8	35⅜	35⅜	35⅜	+ ⅛
ConFood 1.20	1	27⅛	27⅛	27⅛	
ConNatG 1.70	20	27¼	27¼	27¼	+ ⅛
ConPaper 1.60	27	28	27¾	27¾	- ⅛
Containr 1.40	28	37¼	37	37¼	+ ⅛
ContAirl .50	20	48¼	47¾	48	+ ⅛
Cont Can 2	27	46⅛	46¼	46¼	
Cont Data .60	1	44	44	44	
Cont Mot .40	1	10¼	10¼	10¼	
Cont Oil 2.40	240	57¾	56¾	57	- ⅛
Control Data	240	117¾	116⅜	117	+ 1⅜
Conv Pd 1.70	59	37¼	36¾	36¾	- ⅜
Cooper Ind 1	6	46¼	46¼	46¼	+ ⅛
Cowles .50	6	13¾	13¾	13¾	+ ⅛
CoxBcas .50	1	42	42	42	
CrouseHind 1	5	29	28¾	28¾	+ ⅛
CurtPub .21	8	57⅛	57	57	- ⅛
Crown Cork	11	58¼	57½	57½	
Crown Zell 2	1	57¾	57¾	57¾	
Cruc Stl 1.20	13	30¼	30	30¼	+ ⅛
CurtWr 1.20	3	20½	20½	20½	
	10	9¼	9¼	9¼	- ⅛
	42	28¾	28¼	28¼	- ⅜

—D—

Dan Riv 1.20	2	22¼	22¼	22¼	- ⅛
DavisCo 1.60	27	22¾	22¾	22¾	- ⅛
Dayco 1.60	27	47¼	47¼	47¼	- ⅛
Del Mnte 1.10	4	28¾	28¼	28¾	+ ⅛
DetEdis 1.44	4	25¾	25¾	25¾	+ ⅛
DenRGW 1.10	16	17¾	17¼	17¾	+ ⅛
Dexter 1.60	1	25¾	25¾	25¾	
Det Steel .60	3	18⅜	18⅜	18⅜	
DiaSham 1.40	38	28¼	28¼	28¼	- ⅛
Disney .30b	1	46	46	46	+ ⅛
DomeMin 1.80	195	46	45¾	46	+ ⅛
DowChm 2.20	23	79¾	79¼	79¼	- ⅛
DresserInd 1	1	34¾	34¾	34¾	
Duke Pw 1.20	10	34¼	34¼	34¼	
duPont 1.25e	27	152	150½	152	+ 1½
DuqLt 1.66	14	28¾	28¾	28¾	+ ⅛
Dyna Am .40	4	17¾	17¾	17¾	+ ⅛

—E—

East Air .50	257	29¼	28⅛	28½	- ⅝
EKodak 1.60a	34	137	135¾	136¾	+ ⅞
EatonYa 2.25	16	27¼	27¼	27¼	
EG&G 1.0	123	54¼	53¾	54¼	+ 1⅛
ElBondSh 2	14	51	50¾	51	+ ⅛
ElecSbr .011	12	30	29¾	29¾	+ ⅛
ElPasNG 1	72	18¼	18⅛	18⅛	- ⅛
Eltra Corp 1	19	30¾	30½	30½	+ ⅛
Emerson 1.20	19	29¾	29¼	29¼	- ⅛
End Johnson	5	29¾	29¾	29¾	+ ⅛
EnleLack RR	35	7⅝	7½	7½	
Envirotech	1	29¼	29¼	29¼	
EvansP .60b	10	22¼	22¼	22¼	- ⅛
Eversharp	17	14¼	14¼	14¼	- ⅛

—F—

FairCam .50g	136	61¾	59¾	61¼	+ 2⅜
FairInd 1.60	16	27¼	27¼	27¼	
Fansteel Met	34	35¼	34½	35¼	
Fed Mog 1.40	13	37¼	36¾	37¼	+ ⅛
Fedders 1.20	73	49¼	49	49¼	
FedDStr 1.70	10	28¾	28½	28¾	
	10	28½	28½	28½	- ⅛
Firestne 1.40	20	50⅝	50⅜	50⅝	
FstCtrPt 1.24f	46	23¾	23¾	23¾	
Flintkote 1	2	21¼	21¼	21¼	
Fla Pow 1.44	23	40½	39½	39¾	- ¾
FlaPwLt 1.76	13	63¼	62¾	64¼	+ 1¼
FlorPwr 1.64	167	59¼	58¾	59¼	+ ⅛
FoodFair .90	9	18¼	18¼	18¼	
FordMot 2.40	43	49¼	49⅛	49¼	
ForMCK .25e	12	23⅛	23	23	- ⅛
FreepSul 1.40	34	60½	60	60½	+ ⅛
FruehCp 1.70	12	33¼	33¼	33¼	

—G—

Gam Sko 1.30	6	25¾	25¾	25¾	+ ⅛
GenAnilin 1.20	13	54	54	54	
GenDynam 1	53	54	54	54	
GenElec 2.40	187	87¾	87¼	87¾	+ ⅜
Gen Fds 2.40	45	68	67	67¾	+ ⅜
Gen Mills .80	17	36	35¾	36	+ ⅛
GenMotr 1.80	52	74½	74½	74½	
GenPrec .80	17	38½	37¾	38½	+ ⅛
GenTel 1.40	27	24⅞	24⅝	24⅞	
GPubUt 1.56	63	25⅝	25⅜	25⅝	
GTel Elt 1.40	39	34¾	34¼	34¾	+ ⅛
GranitCS 1.40	9	23⅜	23	23⅜	+ ⅛
Grant 1.30	28	66¾	66¼	66¾	+ ⅛
GtA&P 1.30a	34	28¼	28¼	28½	+ ⅛
GtNor Ir 2.3	35	25¼	25¼	25¼	
GtWest Fini	322	15⅜	15⅛	15⅜	
GtWnUn 1.80	10	83¼	83	83½	
Greyhound 1	15	20¾	20¼	20¼	
Greyhound 1	15	20¾	20¼	20¼	
GrumnAirc 1	5	23¾	23¾	23¾	
Gulf Oil 2.60	25	69¾	68¾	68¾	- ⅝
GulfStU 2.50	29	21¾	21⅝	21¾	
GulfWin .30b	656	42¼	41¾	41¾	- ⅛

—H—

Halliburt 1.90	13	45¾	45¼	45¼	-1
Harris Int 1	7	48⅝	48½	48⅝	- ⅛
Hecla M 1.20	12	68¾	67¼	67¼	- ⅜
Heinz 1.80	31	36¾	36½	36¾	+ ⅛
HewPack .20	38	68¼	68	68¼	+ ⅛
Hoff-Fin 1.20	1	31⅝	31⅝	31⅝	
Holiday .30	17	41¼	41¼	41¼	
Holly Sug 1.20	7	32¾	32¼	32¼	- ⅛
Homestke .80	66	68	65⅝	65⅝	-3⅛
Honeywl 1.20	28	100⅝	100	100	
Hook Ch 1.40	166	41¼	40¾	41	+ 1¼
Houd Ind 1	19	35¾	35¼	35¼	- ⅛
HoustonLP 1	4	42¼	42¼	42¼	+ ⅛
Howmet .70	67	38¾	38¼	38½	
HuntFds .50b		45¼	45	45¼	+ ⅛

—I—

IdahoPw 1.50	25	30	29¾	29¾	- ⅛
IdealCem 1.60	2	15¾	15¾	15¾	
Ill Cent 1.50	1	54½	54½	54½	+ ½
Indian Hd 1	1	30¼	30¼	30¼	
IngerRand 2	11	40¼	40¼	40¼	
Inland Ste 2	1	39¼	39¼	39¼	+ ⅛
InsNAm 2.40	18	53¾	53¼	53¼	- ⅛
Interco Inc 1	20	100⅝	100⅛	100⅛	- ⅛
IBM 5.20	28	588	584	587	+5½
Int Harv 1.80	28	31⅜	31½	31⅜	
Int Paper 1	11	37¾	37¼	37¼	- ⅛
IntNick 2.80a	51	108¼	107	107¾	-2¼
Int Packers	1	20¾	20¾	20¾	
Int Pap 1.35	72	27¼	27¼	27¼	- ⅛
Int Rect .80	2	25¾	25¾	25¾	
ITE Ckt 1	3	58½	58½	58½	- ¼

—J—

Jewel Co 1.30	38	39	38¾	39	+ ⅛
JohnMan 2.20	6	58¾	58¼	58¼	- ⅛
JohnJhn .60a	5	78	77¾	78	
Jones L 2.50	1	47¼	46¾	46¾	- ⅛
Josfens .50	1	26¼	26¼	26¼	+ ⅛
Joy Mfg 1.0	1	30¼	30	30	

—K—

Kaiser Al 1	33	40¼	39¾	39¾	+ ⅛
KanGE 1.50	9	25¼	25¼	25¼	
KanPwL 1.12	14	20	19¾	20	+ ⅛
Kayser Ro	508	20¼	20¼	20¼	+ ⅛
KayserRo .60	12	31	30¾	31	
Kencrft 1.40	50	43¾	41¾	42¼	+1½
Kerr Mc 1.50	3	116¾	116¼	116¾	
KimbClk 2.20	4	53¾	53¼	53¾	+ ⅛
Koppers 1.40	1	32¾	32¾	32¾	
Kresge .90	60	81⅝	81	81⅜	
Kroger 1.30	16	26	25¾	25¾	- ⅛

—L—

Lear Sieg .80	7	34¾	34¾	34¾	- ⅛
Lehman Cp 1	85	11¼	11¼	11¼	
Lehmn 1.06e	x96	20¼	20	20	
LOFGlas 2.80	1	43	43	43	
Libb McN L	13	16¼	16	16⅛	+ ⅛
LibertyAM 1	73	7⅝	7½	7½	- ⅛
Lilly Cup 1.20	160	34½	34¼	34¼	- ⅛
Lilton 2.65f	30	64¾	64¼	64¼	- ⅛
Litton Ind	22	84¾	83¾	84¼	+ ⅜
Livingston Oil	27	42¼	42¼	42½	
LockhAd 2.20	37	42¼	42¼	42¼	
Loew's 1.20a	26	92¼	92¼	92¼	+ ⅛
LonesCem 1	4	18⅛	18	18	- ⅛
LoneStCa 1.80	1	46¾	46¾	46¾	
LoriglsL 1.15	5	25¼	25¼	25¼	- ⅛