The Weather
Cloudy, Showers
Details Page 2

THE PONTIAC PRESS

Home Edition

113th YEAR ★★★★ PONTIAC, MICHIGAN, SATURDAY, OCTOBER 22, 1955 —32 PAGES ASSOCIATED PRESS INTERNATIONAL NEWS SERVICE UNITED PRESS PHOTOS 7c

Surprise Party for Miss Shelly



Pontiac Press Photo

CAREER ENDS — Gifts of a gold wrist watch and a leather writing kit are presented to Adah Shelly, Pontiac city librarian since 1924, by City Manager Walter K. Willman. The presentation was made at a surprise party at City Hall planned by municipal employes. New librarian is Phyllis Pope, former head of the Jamestown, N. Y. city library.

1 Dead, 9 Hurt in Bus Crash



PHYLLIS POPE

Adah Shelly Honored

Miss Phyllis Pope Named New Librarian for Pontiac

Adah Shelly, city librarian for more than 30 years, bowed out yesterday at a surprise party at City Hall.

With more than a score of city employes looking on, City Manager Walter K. Willman presented Miss Shelly with a gold wrist watch and a leather writing kit employes and officials had purchased.

Willman then introduced the city's new librarian, Phyllis Pope, who will assume her duties Monday.

Miss Pope, born in Oshkosh, Wis., comes to the post after serving eight years as director of the city library in Jamestown, N.Y.

She is a graduate of the University of Wisconsin and holds degrees in comparative literature and library science.

Her library career began in a small North Dakota town. After 2½ years, she joined the staff of the Cincinnati Library. Later, she became head of the Jamestown Library.

A member of the American and New York Library Assns., Miss Pope writes book reviews for the Library Journal, a professional publication.

Miss Shelly, 67, said she plans to travel for several months, then return to Pontiac.

Soviet Will Push U. N. Arms Talk

Rebuffed Reds Move to Force Debate Before Political Committee

UNITED NATIONS, N.Y. (AP) — Rebuffed by the Disarmament Commission in her demands for an immediate U.N. airing of the arms question, Russia indicated today she would carry her case before the 60-nation Political Committee.

The 12-nation Disarmament Commission rejected last night Soviet Delegate Arkady Sobolev's demands that it pave the way for a U.N. debate now on grounds it would merely complicate the four-power foreign ministers' talks which open in Geneva next Thursday.

A CAGEY MOVE

Sobolev called for yesterday's meeting of the commission in an attempt to get it to issue a report which would automatically bring the arms question before the assembly. But the members declared they would need considerable time to study the 18-inch high pile of disarmament records just released by the disarmament subcommittee which has wound up six weeks of secret talks.

The commission also smothered Sobolev's request that it meet next Wednesday apparently so he could continue efforts to get out a report. But observers pointed out that since Sobolev becomes chairman of the group Nov. 1, he undoubtedly will call a meeting.

It has been generally understood that disarmament would not be discussed in the U.N. until after the Big Four had a chance to discuss the issue at Geneva. But Sobolev told reporters he saw no reason why the question should not be debated here before or during Geneva.

LODGE DENIES CHARGE

Sobolev charged that President Eisenhower's mutual inspection plan failed to deal with reduction of armaments or prohibition of atomic weapons. He declared the United States appeared to have abandoned disarmament goals.

MGM's Famous Lion Snarls His Last Growl

DUBLIN (INS) —Stephen, the lion who growls, at the beginning of all Metro-Goldwyn-Mayer films, died today in the Dublin zoo of a heart attack. He was 14.

Stephen was selected by M-G-M after a world-wide zoo survey according to Agence France Presse. But his snarl was not quite up to the desired roar quality and the Irish lion's roar had to be dubbed in by one of his colleagues in the London zoo.

Showers Will End Brisk Fall Weather

Cloudy skies and scattered showers tomorrow will put a slight damper on the perfect football and hunting weather Pontiac area residents enjoyed today.

The weatherman predicted a high of 58 to 62 today, a rise over yesterday's peak 48-degree temperature. Low tonight is forecast at 45 to 49 degrees.

Warm weather is expected to continue tomorrow, with a high of 60 to 64 predicted.

Last night's low of 32 brought frosts throughout the area, but by 2 p.m. today the mercury had climbed to 56 in downtown Pontiac.

North of Pontiac, it was colder. Flint had a 27-degree reading this morning. Most cities north of that had readings in the 20s, with the lowest at Gladwin and Pellston, each with 24.

More Airline Cities

GRAND RAPIDS (AP) — Paul N. Pfeiffer, a Civil Aeronautics Board hearing examiner, has recommend that North Central Airlines receive authority to serve 26 cities, including Grand Rapids. Other states include Illinois, Wisconsin, Minnesota and North Dakota. The CAB proposed a month ago that the carrier receive permanent certification on its service to those points.

Yule Gifts Burn in $25,000 Fire

New Car, 200 Electric Skillets Destroyed in Rose Township Barn

Fire of undetermined origin razed a Rose Township barn last night, destroying a new car and 200 electric skillets.

Owner Dallas E. Winslow estimated damage at between $15,000 and $25,000.

He said the skillets were to be given as Christmas gifts to employes of the Mast-Foos Manufacturing Co., which he heads.

Six of 32 new Chevrolets parked near the barn, earmarked for employes, were damaged by the intense heat.

Thirty firemen from Holly, Fenton and Davisburg fought the fire for three hours. They succeeded in keeping the flames from damaging a house and smaller buildings near the barn.

NO INSURANCE

The barn was located on a 250-acre farm at 10780 Buckhorn Lake Rd., which Winslow operates as a private recreation area.

* * *

Winslow said there was no insurance on the building or contents.

Officials said cause of the fire was not known. Winslow said there was no heating equipment in the building which might have sparked the blaze.

Winslow said his company which manufactures auto parts, lawn mowers and golf equipment, furnishes autos to its employes each year and that the new Chevrolets had just been delivered to the farm.

A 1955 Oldsmobile sedan inside the barn was destroyed along with the electrical appliances, which were being stored there until Christmas.

What, No Bologna?

BARBOURVILLE, Ky. (AP)—Porkpie hats should be the rage among Union College's freshman class.

It includes a Pigg, a Hogg, a Bacon and two Hamms.

Dragnet Spread to Nab Escapee of State Prison

Convicts Stab Guard in Break; One Captured After Auto Chase

COLDWATER (AP) — Two Southern Michigan Prison Farm convicts escaped after stabbing a guard last night, but one was recaptured several hours later a mile east of Coldwater.

The men fled from the Vandercook farm near Jackson.

Branch county sheriff's deputies nabbed John Bugis, 25, of Detroit, after he and Clarence Gallagher, also 25 of Detroit, drove a stolen car through a road block on U.S. 112 and crashed in a ditch.

Police continued the search for Gallagher who fled the wreck on foot. Bugis offered no resistance, officers said.

Gallagher fled into a nearby woods after the car, stolen in Albion, missed a curve to climax a seven-mile chase. Some 25 state police and sheriff's officers believe they have him surrounded.

The two fled the prison farm last night after attacking Guard Roger Thompson, 35, and locking him in a storeroom. They made their getaway in Thompson's car. The farm is five miles north of Southern Michigan Prison.

Thompson was taken to Foote Hospital in Jackson where his condition was described as good.

Road blocks, thrown up when Thompson was found in the storeroom 20 minutes after the break, cut off escape routes.

* * *

Bugis was serving 1 to 5 years for auto theft in Livingston County. Gallagher was serving 5 to 20 years for armed robbery.

Ike's Physician Will Reappraise Chief's Progress

DENVER (INS)—President Eisenhower awaited a significant reappraisal today of his progress in recovering from the heart attack which hospitalized him 28 days ago.

Dr. Paul Dudley White, prominent Boston heart specialist who has been the chief consultant in the President's case, was scheduled to visit Eisenhower today.

He was expected to take another look at his forecast that President Eisenhower will be back on his feet next week and on his way to Gettysburg, Pa., in another two or three weeks.

Yesterday, the President spent an hour and 50 minutes sitting up out of bed—his longest period out of bed since he was hospitalized Sept. 24.

Earlier, the President met with Attorney General Herbert Brownell, Jr., and approved a proposed 1956 Justice Department program including legislation to bar so-called jury "bugging."

Run Out of Red Tickets, Motorists Tickled Pink

OKLAHOMA CITY (AP)—Six Oklahoma City Misses ran out of ammunition yesterday — and city motorists were tickled pink over their plight.

The women in question are members of the Oklahoma City Police Department, assigned to oversee downtown parking. They ran out of red parking tickets.

Bride-To-Be



MARI SABUSAWA

This American-born Japanese, Mari Yoriko Sabusawa, will be married Sunday in Chicago to author James Michener whose writings often deal with the need for better understanding between East and West. Miss Sabusawa, who lives in Chicago, is assistant editor of the American Library Assn. bulletin. See story page 25.

Air-Sea Search on for Lost Trio

Two Hunters Are Killed, 40 Wounded as Season Opens on Small Game

By THE ASSOCIATED PRESS

An air-sea search was resumed today for three young duck hunters missing and feared lost in Saginaw Bay.

Two other hunters have been killed by gunfire and more than 40 wounded in Michigan's small game and pheasant hunting season, now in its third day. Three hunters have died of heart attacks.

The latest heart attack victim was Virgil Byrne, 54, of Pinconning. He collapsed and died in a field while hunting 15 miles north of Bay City.

The missing duck hunters are Albert Spencer, 22, Norma Jean Eisenzimmer, 18, and her brother, John, 16, all of Flint. Their empty 14-foot aluminum boat was swept ashore yesterday at Grindstone City.

The three set out early Wednesday for Charity Island, at the mouth of Saginaw Bay. Small craft warnings were up at the time.

Old Blue Car Latest Clue

Killer of Youths Still Free as Chicago Presses Hunt

CHICAGO (AP)—Authorities, who have watched one possible clue after another fade as worthless, made a new bid to the general public today for help in solving the murders of three boys.

In issuing the plea, State's Atty. John K. Gutknecht promised to "protect" anyone supplying information.

Also, he warned that, by having and withholding a lead to the crime, a person "may be an accessory for or after the fact."

The prosecutor said persons with information "may dislike or fear the publicity that may result in their disclosures, but I will be able to protect them."

Law enforcement officials and private citizens have posted rewards totaling $6,500 for clues leading to the arrest and conviction of the killer or killers of Robert Peterson, 14, and the Schuessler brothers, John, 13, and Anton Jr., 11.

The boys were strangled sometime Sunday night after visiting at least two northwest side bowling establishments in search of an alley on which they could bowl.

After four days of one of Chicago's biggest investigations, the hottest lead appeared to be an old blue automobile.

CONFUSED ON CAR

Several witnesses have reported seeing such a car in a wooded area northwest of the city at various times Tuesday before the boys' naked bodies were found in a ditch there.

But no one got the car's license number. Some said it was a Ford; others a Plymouth.

Edward Rohlfes, 47, an unemployed laborer, and his daughter, Mrs. Joan Malecke, 19, said they were driving through the forest preserve about two hours before the bodies were found. They said they saw three hatless young men in a weather-beaten blue car near the ditch.

Others had told of seeing an old blue car in the forest preserve earlier Tuesday.

Police said a lie detector test confirmed Rohlfes' report.

Seek Radar Network OK

WASHINGTON (AP)—Secretary of Defense Wilson has renewed his assurance that the Pentagon will ask Congress for specific approval of a $2,400,000,000 project for a semi-automatic radar warning network.

Family Doctors to Get Vaccine

Salk Shots for Grade 1, Kindergartners to Be Available Monday

Distribution of Salk polio vaccine for kindergarten and first grade children will begin Monday in Pontiac and Oakland County, Dr. John D. Monroe, city and county health director, revealed today.

Because of a temporary shortage of vaccine, inoculations will be given by private doctors upon presentation of blue cards distributed through schools. Later, when more vaccine is available, clinics will be set up to vaccinate all children through nine years of age.

"Doctors will receive the vaccine free from the health department upon presentation of blue cards," Dr. Monroe said, "and they have agreed to charge only a nominal fee for administering it."

Parents who do not wish to take their children to the doctor for inoculation will have the chance to get free shots when clinics are set up. Currently it is hoped there will be enough vaccine to set up clinics sometime in November or early December.

CARDS DUE MONDAY

Monday, blue cards will be passed out to all kindergarten and first grade children in Pontiac and Oakland County schools. The cards will contain instructions whereby eligible children may receive Salk vaccine.

Parents should fill out the cards and, if they desire vaccination, give them to the family physician and make an appointment.

Parents who cannot arrange for vaccination of children at the doc-

(Continued on Page 2, Col. 3)

Greyhound Hit by Passing Auto Outside Monroe

Car Driver, 16, Killed; Albert Cecil of Pontiac Among Injured

MONROE (AP) — A Greyhound bus and an automobile collided on U.S. 24, in pre-dawn darkness today. A 16-year-old Detroiter was killed in the automobile; the double-decker bus went careening down a 50-foot embankment into a water-filled bog.

Nine of 31 bus passengers were injured; two of them hospitalized.

Killed was Jack R. Hutchinson. Critically injured was his uncle, Orlie Van Dosen, 41, of Van Dyke.

The bus smashed through guard rails and carried its screaming passengers down the embankment but did not overturn, although it snapped off several poplar saplings before burying its nose in the bog. It was enroute from Pittsburgh to Detroit.

Passengers said only the remarkable skill of the bus driver, Vance Owen, of Akron, Ohio, kept it upright and avoided a worse tragedy. Owen told state police the automobile sideswiped a truck ahead of him and then careened into his bus. Owen escaped injury.

The embankment and an overpass carry U. S. 24 across the bog and a railroad track at the scene, four miles north of Monroe. The collision happened at 1:40 a.m.

ROARING OVER CREST

"I was about halfway up the grade," Owen told police. "There was a truck in front of me. I saw the automobile come roaring over the crest of the overpass from the north. When it was almost abreast of the truck, it went over the centerline and hit the truck at an angle.

"It swerved over to the other side, then over again and crashed into the left corner of my coach just as I started to swing to the right, hoping, somehow, that it wouldn't hit."

The two hit with such terrific impact that the automobile's motor was ripped out and flung 150 yards. The wreckage of the car's body, however, remained on the highway.

The two bus passengers admitted to Monroe's Mercy Hospital

(Continued on Page 2, Col. 4)

Only the Stars Have Stand-ins



AP Wirephoto

'DOES THAT LOOK LIKE ME?' — In Hollywood, an actor passes a big milestone in his career when he becomes important enough to have a stand-in. Cleo, a basset hound appearing in a filmed television series, "The People's Choice," has achieved that distinction, but he doesn't seem happy about it. Maybe it's because the stand-in is a toy, used while the cameraman lights the scenes because it will stand still.

King Freddie 'Exiles' Pretty British Misses

KAMPALA, Uganda (AP) — King Mutesa II of Buganda, better known to his friends as "Freddie," doesn't plan open house for the London beauties he met during his British exile. Two who followed him to his royal capital in three days were given the air.

* * *

Mutesa, 31-year-old Kabaka or native King of Buganda Province in the Uganda protectorate, British East Africa, was exiled to England for two years. He had demanded a definite date for independence within the British Commonwealth for his 900,000 subjects and also opposed a British plan for a federation of East African territories.

THE GALS FOLLOW

Earlier this week he was permitted to return to his throne, wife, and young son. Then embarrassing things started happening.

Marcelle Parker, 28, a statuesque beauty who appears as a nude in London's edition of the Folies Bergere, flew in on a one-way ticket Wednesday and announced she was "Freddie's guest" A palace delegation got her aboard a London-bound plane.

* * *

Yesterday another British beauty, Phillida Stephens, swooped down to visit Freddie. Mutesa's aide-de-camp and a swarm of police and immigration officials descended on her hotel. A royal hint said Miss Stephens may have gone to Dakar in French West Africa.

Dave Schine's Out

FT. DIX, N. J. (AP)—G. David Schine, a key figure in the McCarthy-Army hearings a year ago, was discharged from the Army today.

Democrats Open Simultaneous Attack on Farm Issue

By THE ASSOCIATED PRESS

Adlai E. Stevenson stirred political talk among Midwest Democratic leaders yesterday with a strong endorsement of 90 per cent of parity price supports for basic farm crops.

Sen. Kefauver (Tenn), another prominent possibility for the Democratic presidential nomination next year, also hit heavily on the farm problem in his first major political speech of the fall. And New York's Gov. Avereil Harriman, likewise talked of for the Democratic nomination, was billed for a major address on farm matters tonight.

None of the three possible Democratic candidates won endorsement from Henry A. Wallace yesterday, however.

Wallace, a onetime New Deal Cabinet member and vice president under President Roosevelt who now calls himself an independent, said in South Salem,

(See Benson Story on Page 2)

N. Y., he favors President Eisenhower for president again next year "to further the cause of world peace."

Wallace, the Progressive party nominee for president in 1948, said he had "the greatest admiration and respect" for Stevenson, Kefauver and Harriman. But Eisenhower "represents more than any other man the world's hope for peace," Wallace said, and "this outweighs all other considerations."

One exception: In New York, California's Gov. Goodwin Knight said he would be a "favorite son" candidate for the 1956 GOP nomination if Eisenhower does not seek reelection.

Stevenson's support of the 90 per cent of parity program, telegraphed to the Midwest Democratic farm conference meeting at Des Moines, Iowa, prompted some of the party leaders to say Stevenson forces had gained the initiative at the conference. Others were said to be supporting Harriman for president and Kefauver for vice president.

"THE" MAJOR ISSUE

The farm question is shaping up as a major issue in the 1956 campaign. Democrats have been plugging for rigid, high level supports to bolster sagging farm prices, while the Eisenhower administration has abandoned this in favor of a sliding, flexible scale of federal price props.

Parity is the price said to be fair to farmers in relation to their costs.

Kefauver, in his first appearance at a Democratic rally since returning from a round-the-world tour, said at Erie, Pa., that Ezra T. Benson "has been a failure as a secretary of agriculture."

The senator offered a solution of his own to what he said were the price declines and mounting surpluses during Benson's tenure: Higher price supports for the output from smaller farms, with the subsidy rate to go down as a farm's output goes up.

Kefauver, who unsuccessfully sought the Democratic presidential nomination in 1952, predicted the Republicans will conduct a "desperate" campaign next year if forced to run without Eisenhower at the head of their ticket.

The Tennesseean, like Stevenson and Harriman so far, would not say yet whether he would seek the Democratic nomination again in 1956.

In Today's Press

Building News	13 thru 22
Church News	2, 8, 9,
County News	12
Editorials	4
Sports	23
Theaters	10, 11
TV & Radio Programs	31
Wilson, Earl	10
Women's Pages	6, 7

Benson Claims Farm Woes End

Agriculture Head Says Most Postwar Problems Have Been Passed

BELTSVILLE, Md. (AP) — Secretary of Agriculture Benson said today most of the American farmer's postwar adjustment problems are "now behind him."

* * *

"The farmer has faith in the future," Benson said in a speech prepared for a farm-city week luncheon at the Agriculture Department's research center here.

"He has reason to believe that another 25 million customers will be added to his list in the next 10 years.

"He has reason to believe that his present troubles will be resolved. . ."

FARMER IN SERVICE

Benson made only brief mention of the "severe cost-price squeeze" and an "overproduction jam" in which he said the farmer is caught. He devoted most of his talk to a discussion of the great progress, technological and otherwise, which he said American agriculture has made in recent years. He also sought to show how city dwellers and farmers are interdependent.

Benson said the farmer's "present difficulties stem in part from the miracles of production he was inspired to achieve during World War II and the years immediately following when much of the free world depended on him for food and clothing."

He said the American farmer is making the war-to-peace adjustment "with less hardship than ever before," adding:

"Most of that adjustment is now behind him."

Faure Faces Battle on New Election Plan

PARIS (AP)—Premier Edgar Faure is certain to face a bitter fight on his plan to call for a dissolution of the French National Assembly and hold new national elections early in December.

The premier announced the plan last night after it had been approved by the Cabinet. He reserved the right to step in with a demand for a vote of confidence if the Assembly does not readily agree to its own dissolution.

Never in French history has a legislature hastened its own end, and this one under the normal five-year term of its office has a lease on life until the regular elections in June, 1956.

The premier said "very grave decisions" must be made soon and the deputies should not have to vote on these questions with one eye on impending elections.

Charge 13 With Loitering in Vice Raid Last Night

Thirteen men and women arrested on charges of loitering in a gambling place pleaded innocent when arraigned before Municipal Judge Maurice E. Finnegan today.

They were arrested by Pontiac Police at 224 Rockwell St. last night.

All were released on $25 bond. Examination date was set for Thursday before Finnegan.



Pontiac Press Photo

HIGH SCHOOL RETREAT — Making plans for the three-day Retreat for Catholic public high school students are (left to right, seated) Denise Guilment of Birmingham High, Father Edmund Schwager of the Holy Name Church, Birmingham, and Father Arthur Childs of St. Hugo's Church in Bloomfield Hills. Standing left to right are Father Leo Totte of Our Lady Queen of Martyrs Church, Birmingham, Karl Loreke of Birmingham High School and Bud Beck of Royal Oak High School. The Retreat will be held Nov. 7 to 9 at Holy Name Catholic Church in Birmingham.

For Public School Students

Birmingham Area Priests Preparing 3-Day Retreat

Priests of five parishes in the Birmingham area are planning a Retreat for the Catholic students of the area public high schools. The program will be held Monday, Tuesday and Wednesday, Nov. 7 through Nov. 9, at Holy Name Church in Birmingham.

The service will begin each evening at 7:30 and conclude at 8:30. On the last night, a social program has been planned after the devotion so that young people will have a chnace to meet their fellow retreatants. This will end at 10:30.

The parishes involved in this project are St. Hugo's, Holy Name, St. Columban's, Our Lady Queen of Martyrs and the Shrine of the Little Flower.

Father Leland Higgins, C.S.B., formerly of Catholic Central High School and Assumption University, will conduct retreat conferences.

TOPICS LISTED

Talks will be given on Authority, Purity, Man's Purpose in Life, Teenage Problems, Love and Prayer. There also will be a question box for written queries.

* * *

Priests are appealing to parents to discuss the Retreat with their children and to urge them to attend. It is hoped that the Retreat will help solve moral and vocational problems as well as provide an inspiration to live closer to Christ.

Assisting Father Higgins with the three-day services will be the Rev. Fathers Francis Stack, Arthur Childs, Lucien Hebert, Leo Totte, Thomas Kenny, Charles E. Coughlin, Paul Matheson, Eugene Paddock and Edmund Schwager.

National Kegling Head Here Monday

One of the most important affairs in the Pontiac Elks lodge for the fall, is set for Monday at 6:30 p.m. At that time president Frank Mitchell of the American Bowling Congress will help the Elks open their brand new alleys.

Other kegling officials taking part in the formal opening will be Don Streeter of Midland, head of the Michigan Elks Bowling association, Pete Carter, top Stroh's bowler, Lillian Jacobs, Detroit Women's Bowling Association prexy and WIBC official. Heads of the Elks leagues will also take part.

250 'Midgets' Play in Stadium Tonight

An expected 250 elementary and junior high boys will lock horns on the Wisner Stadium gridiron tonight in the 9th annual Midget Football All-Star Night. Play will get under way at 7 p.m.

Tonight's two and a half hours of pigskin warfare brings to a conclusion the city's six-week football training program for 5th, 6th, and 7th graders. Seventeen schools, 12 elementaries and five junior highs, will participate in six rotating games.

Midget Night is sponsored jointly by the Pontiac Junior Chamber of Commerce, Parks and Recreation Department, and Board of Education. Proceeds from the affair will be evenly divided between the Jaycees and the Parks and Recreation Department.

Private Physicians to Get Polio Vaccine

(Continued From Page One)

tor's office should return the cards to the school.

Children who received first or second anti-polio shots but did not received their final shots will be vacinnated at the time their age group receives the Salk vaccine.

The county has been promised only enough vaccine for kindergarten and first graders but Dr. Monroe excepts sufficient vaccine to care for the other school children as soon as "the first rush" is over.

More than 200 truck lines in Michigan can make overnight shipments to 24 per cent of the country's consuming public.

First Lesson to Begin Sunday

Teacher Training Class in Charge of Reita Smith at Bethany Baptist

A special autumn series of lessons for adults are planned at Bethany Baptist Church beginning Sunday at 9:45 a.m.

Six courses are offered with the following faculty members; Mrs. Basil Hart, Mrs. Grace Stevens, Mrs. Fred R. Tiffany, Maynard Johnson and Judge H. Russell Holland. The Rev. Fred R. Tiffany will be teaching the Angeles Class in the Sanctuary. The adult classes are open to both men and women.

Reita Smith will be in charge of teacher training.

Starting at 7 p.m. Sunday, the first of a series of lessons on "Understanding the Old Testament" will be held in Bethany Baptist with Rabbi Sanford E. Saperstein of Temple Beth Jacob, instructor.

The course is held at the same time as the five youth programs.

Bus and Car Crash Kills One, Injures 9

(Continued From Page One)

were: Robert Wallace, Pittsburgh, Pa., back injuries, and Mrs. Georganna Brooks, also of Pittsburgh, chest injuries.

PONTIAC MAN HURT

Treated and released were:

Kathryn Pavelock, Mrs. Valrie Edmonds and Ali Kalla, all of Detroit; Albert Cecil, 4 S. Saginaw St., Pontiac; D. D. Collins, Akron, Ohio, and Grace Arrendondo and Maxine Butler, of Lorraine, Ohio.

James Batten, 32, of Albany, Ind., driver of the truck involved in the accident, was not injured.

The bus driver, Owen, and William Frawley of Lorraine, kicked out the windshield and climbed to the roof of the bus. They pulled passengers through windows at the rear.

* * *

A passing motorist sped to the nearby French Township fire station. The chief, John Rogers, went to the scene and radioed back to his wife at the station. She sounded the siren and sent 20 township firemen rushing to the wreck.

* * *

She also called State Police and summoned ambulances from Monroe. In addition, Mrs. Rogers awakened a neighborhood grocer and had hot coffee and doughnuts awaiting uninjured, but wet and muddy passengers when they were evacuated to the fire station.

Macfadden Won't Leave Money to 3 Ex-Wives

JERSEY CITY, N. J. — The will of the late Bernarr Macfadden makes no mention of his first two wives and cuts off his third wife because "she has unjustifiably abandoned me."

The famous physical culturist and publisher who died last week at the age of 87 left specific bequests totaling $12,000 — $1,000 each to nine nieces and nephews and to three executors of his estate in lieu of commissions.

In his will, filed in Hudson County probate office, Macfadden said there was no provision for his 49-year-old third wife, Jonnie Lee Macfadden, because she "has left my home without my consent . . . ."

He ignored his first two wives, Marguerite Kelly and Mary Williamson, completely.

At one time Macfadden's estate was estimated at 30 million dollars. But his donations to health and physical culture centers were numerous and just before his death he listed his annual income at about $8,400. The actual size of the estate was not known.

Pontiac Deaths

Frank F. Bishop

Frank F. Bishop, 66, of 76 Euclid St. died yesterday morning in St. Joseph Mercy Hospital. He had been ill five months.

Born in Muir July 15, 1889, he was the son of Ancil and Frances Johnson Bishop. He came to Pontiac from Hazel Park 14 years ago.

Mr. Bishop was a member of St. Michael's Catholic Church, and Knights of Columbus Council 600.

Besides his wife, Josephine Vincent, he is survived by one son, Bristol David; three daughters, Mrs. Betty Roberts of Pontiac, Mrs. Mary Lou Chappell of Drayton Plains and Mrs. Priscilla Klann of Detroit.

A brother, Ernest E. Bishop of Lansing and a sister, Mrs. Mable Schumacher of Rochester, also survive.

Mr. Bishop will be at the Pursley Funeral Home where Rosary will be recited at 8:30 p.m. Monday. The funeral will be from St. Michael's Catholic church at 10 a.m. Tuesday. Burial will be in Mt. Hope Cemetery. Friends may call after 5 p.m. today.

James E. Sutton

James E. Sutton, 86, of 2694 Watkins Lake Rd. died yesterday.

He was born Feb. 7, 1869, in Montreal, Canada, and had lived in Oakland County 51 years. Mr. Sutton was last employed by the state.

He is survived by one son, Lewis C. Sutton Sr. of Port Huron and two grandchildren, Mrs. Robert Moen of Port Huron and the Rev. Lewis C. Sutton of Holly.

The funeral will be held from the Voorhees-Siple Chapel Tuesday at 2 p.m. The Rev. Easton Hazard of the Wilson Ave. Methodist Church will officiate with burial in the cemetery at Wolverine.

U. N. Week Proclaimed

LANSING (AP)—The week of Oct. 23-29 has been proclaimed by Gov. Williams as United Nations Week in Michigan.

TV Ban on MSU Game Appealed

Station Asks Brownell to Reverse 'No Telecast' Decision by NCAA

LANSING (AP)—Station WJIM-TV has appealed to the U.S. Department of Justice to override the NCAA's refusal to let it telecast today's sellout Michigan State-Illinois football game at East Lansing.

Station President Harold F. Gross telegraphed a complaint and request for action to Atty. Gen. Herbert Brownell Jr.

Brownell was in Denver yesterday conferring with President Eisenhower. Justice Department officials in Washington said the protest was received late after closing hours and that there was nothing that could be done about today's game.

Gross accused the National Collegiate Athletic Association and its President, Asa Bushnell, of "arbitrary" action in refusing to allow the game to be telecast. The NCAA has authority to allow special telecasts of football games if they are sellouts and do not conflict with other collegiate games within a 90-mile radius.

The NCAA turned down MSU's request to permit the telecast on the grounds there were three smaller college games Saturday in a 90-mile radius of East Lansing.

Gross said the NCAA rejection is "without any plausible excuse and is injurious to the television industry and the public it serves.

"Only immediate action by the Department of Justice will forestall these deliberately conceived injuries."

The Day in Birmingham

Two New Fire Stations Hold Open House Sunday

BIRMINGHAM — Local residents will get to see their two new fire stations, open for public inspection at a formal open house from 1 to 6 p.m. tomorrow. Informal open house will continue throughout the week.

Both stations were started last year, with the approximate $86,000 Chesterfield station ready for occupancy in May and the larger Adams Station, costing about $126,000, completed in August.

Special programs prepared for the open house will show the dedication plaques and pictures of the men for whom each building was dedicated:

The Adams building for the city's first fire chief, (1915-1931) William G. Olsen, and the Chesterfield fire house in memory of Fire Inspector Lee C. Carroll, who was killed in the line of duty in 1949. Relatives of both men will be escorted through the stations.

Housed in the two-story Adams structure is the control board for wells, radio dispatching room, apparatus room, dormitory, recreation-class room, kitchen and dining facilities, hose driers and drill grounds.

The one-story Chesterfield station provides offices for the fire chief, fire marshal and fire prevention bureau, apparatus room, dormitory, kitchen and dining facilities, recreation-class room and hose driers.

John S. O'Gorman, chairman of the fire station dedication committee, has sent invitations to all local organizations, asking that they be represented during tomorrow's special program and refreshment period.

* * *

Further revisions will be made before the Planning Board introduces a professional office classification into the city's zoning ordinance. Herbert Herzberg, city planning technician, will incorporate changes by Tuesday, when a committee of the board again looks over the proposed regulations.

The new classification will receive added board scrutiny at a Nov. 1 committee session.

Referred to as a transitional type zoning, it could be put to use in so-called "problem" areas, providing buffer to prevent the encroachment of business onto adjacent residential property. Present zoning limits such construction to business-zoned areas.

* * *

"A Week of Spiritual Discovery" will begin at First Baptist Church tomorrow, with Dr. Clarence W. Cranford, pastor of Calvary Baptist Church in Washington, D. C., as guest minister. He will give sermons at 8 each night except Saturday.

His topic tomorrow will be "The Book We Teach," and on Monday, "The Saviour We Serve."

Assisting Dr. Cranford nightly at the services open to the public will be Dr. Emil Kontz, pastor and the Rev. Robert Wilkie, minister of Christian education at the church. In charge of song and fellowship periods will be the Rev. Lester H. Case, associate pastor of the Covenant Baptist Church, Detroit.

* * *

Open to the public are any of the lectures on "Family Relationships" to be presented for the next six weeks by Adams School PTA. Mrs. Belle Farley Murray will present the talks, opening the series at 1:30 p. m. Monday at the school.

A lecturer and consultant on family life for the University of Michigan extension service for 15 years, Mrs. Murray has also been on the staff of the Merrill-Palmer School in Detroit, has taught in junior and senior high schools and specializes in parent education. There is a small charge per lecture.

Catherine Delongchamp Weds Robert L. Kittles

WEST BLOOMFIELD—Our Lady of Refuge Church was the scene this morning of the marriage of Catherine F. Delongchamp, daughter of Mr. and Mrs. Harold Delongchamp, 1362 Hiller Rd., and Robert L. Kittles, 1387 Shoman Rd., son of Mr. and Mrs. Jess Kittles, Portsmouth, O.

* * *

Rose pointe lace over satin comprised the bridal gown. The bodice was fashioned with princess lines of lace over the hip line. And following down the skirt. The nylon tulle yoke revealed a slight drop shoulder effect. Her headpiece of rose pointe lace with scattered seed pearls created a tiara effect, holding the veil of silk illusion.

Serving as matron of honor was Mrs. Helen Webster. Bridesmaids were Janet Delongchamp, the bride's sister, and Mrs. Merill Skibowski.

Frank Delongchamp, brother of the bride was best man and Ralph Kittles and Paul Kittles, the bridegroom's brothers, seated the guests.

Following the reception at the Westacres Clubhouse, the newlyweds left for a trip to Chicago and Ohio. On their return they will reside on Kolher Street in Drayton Plains.



MRS. ROBERT KITTLES

Dog Owners Reminded Pets Must Be Kept Tied

Pontiac Police Capt. William Crisp yesterday reminded dog owners that a new ordinance requires that all dogs be kept tied at all times.

"We've been receiving complaints from citizens that dogs are still running loose," Captain Crisp added.

School Staff Meets for Training Session

The Church School Staff of the First Presbyterian Church will meet for a business and training session Tuesday evening at the church.

The instruction period will feature the filmstrip, "The Living Word." It was prepared by the curriculum servicing division of the Presbyterian Board of Christian Education in Philadelphia.

The Couple's Club will meet for their annual Halloween Costume Party Wednesday at the home of Dr. and Mrs. Lynn Allen. They will be assisted by Mr. and Mrs. Robert Lazelle and Mr. and Mrs. Sid Savage.

The pioneer society for young people of Junior High age will have a hayride tonight with refreshments at the home of Patty Brown.

Wealthy Pioneer Canner George Ball Dead at 92

MUNCIE, Ind. (AP) — George A. Ball, 92, last of the five brothers who made the Mason jar a fixture in household canning, died in his home today after a three-week illness.

Princess Meg Wavering in Decision to Wed Peter

LONDON (AP)—Princess Margaret hasn't made up her mind to say "yes" to marriage to Peter Townsend, reports from court circles said today.

* * *

Smiling and waving, the 25-year-old Princess and the divorced commoner drove their different ways from a private party in Bohemian Chelsea early today. It was their eighth date in nine days since Townsend flew home on a vacation from his air attache's post in Brussels.

Snuggling deep into the collar of her blue mink coat, Margaret was driven away from the six-hour party in a borrowed limousine shortly after 1 a.m. Her own stately Rolls-Royce was damaged in a collision, but the royal garage wasn't saying where or when.

DINNER GUESTS

The 40-year-old Townsend waved her off and then hurried home himself. The couple were dinner guests of Mr. and Mrs. Michael Brand at their three-storied Georgian house.

Mrs. Brand is the former Laura Smith of a wealthy British bookstore family and long a member of the "Princess Margaret Set." The Princess is godmother to her infant son.

* * *

The report that Margaret is still making up her mind whether to accept Townsend as a husband came from an informant in court circles who is in a position to know.

This source said Margaret had been given a free hand by her sister, Queen Elizabeth II, and Queen Mother Elizabeth to see as much of the flying ace as she wishes while making her decision.

WAVERING ATTITUDE

The liberal News Chronicle also reported there is "growing evidence in court circles there will be an early announcement of Princess Margaret's engagement."

Several months ago Margaret was reported firm in her resolve to marry Townsend, but she was said to have wavered when the constitutional difficulties loomed larger before her.

The greatest of these obstacles is the risk of damaging the monarchy by flouting the established Church of England which bars the remarriage of divorced persons whose former mates are living.

* * *

"At this moment of personal decision she is realizing," said the News Chronicle, "that if she marries she risks plunging her church and her family into a controversy which could damage them both."

The Evening Standard said Margaret must weigh "the conflict between her personal right to marry whom she pleases with the views of church leaders on divorce."

The Weather

PONTIAC AND VICINITY — Fair and warmer today, high 58-62. Increasing cloudiness and warmer tonight, low 45-49. Tomorrow, mostly cloudy with a few scattered showers, high 60-64. Southerly winds increasing to 10-18 m.p.h. this afternoon and 15-20 tonight.

Today in Pontiac

Lowest temperature preceding 8 a.m. 32

At 8 a.m.: Wind velocity 8 m.p.h. Direction: South-southeast.

Sun sets Saturday at 5:40 p.m.
Sun rises Sunday at 5:54 a.m.
Moon sets Saturday at 10:39 p.m.
Moon rises Sunday at 1:29 p.m.

Downtown Temperatures

6 a.m.	34	11 a.m.	47
7 a.m.	33	12 m.	51
8 a.m.	36	1 p.m.	53
9 a.m.	40	2 p.m.	53
10 a.m.	45		

Friday in Pontiac (As Recorded Downtown)

Highest temperature	48
Lowest temperature	38
Mean temperature	43
Weather—Cool.	

One Year Ago in Pontiac

Highest temperature	67
Lowest temperature	38
Mean temperature	52.5
Weather—Pleasant.	

Highest and Lowest Temperature This Date in 85 Years

81 in 1920 — 30 in 1946

Friday's Temperature Chart

Baltimore	75	42	Marquette	46	35
Brownsville	86	64	Memphis	82	56
Buffalo	59	35	Miami	78	74
Chicago	55	37	Minneapolis	57	40
Cleveland	58	38	New Orleans	76	52
Denver	67	42	New York	67	42
Detroit	59	33	Phoenix	87	59
Fort Worth	69	41	Pittsburgh	60	33
Grand Rapids	55	31	San Francisco	63	55
Jacksonville	79	56	S. Ste. Marie	45	30
Kansas City	66	47	Washington	73	46
Lansing	55	32	Seattle	53	41

Church of God Convention Being Held in Pontiac

The Michigan and Ohio state convention of the Church of God is being held in Pontiac at the local church, 132 Wessen St., today and tomorrow.

* * *

The convention opened yesterday morning with an open discussion led by Bishop T. D. McGhee of Detroit. Mrs. Mary H. Woods was in charge of the afternoon session with several missionaries speaking. A preaching service was held last night.

* * *

Today is Youth Day. The morning meeting began at 10 o'clock. Marvin Smith conducted the business session after which there was a discussion period.

Mrs. Clarice Lundy led the afternoon group, devoted to the usher board.

Youth Choirs of both states will hold a singspiration tonight at 8 p.m. in the Bagley School. Mrs. Ida L. Keene will be in charge. Mrs. Charles S. Williams, state youth president, is chairman for the day.

* * *

Sunday's session will begin with Sunday School at 10 a.m. and also will be held at Bagley School. The public is invited to all of the meetings. Elder Major J. Watkins is pastor of the church.

Navy Officers, Student Killed

4 Die in Auto Collisions

GRAND RAPIDS (AP) — David L. Tietsort, 30, of Muskegon, a University of Michigan student, was killed last night in an automobile crash while returning home for the weekend. Two other students were injured.

Their car rammed into an embankment along U.S. 16 just outside Grand Rapids.

Injured were John T. Fawcett, 18, of Grand Rapids, the driver, and James W. Church, 18, of Muskegon. Both were taken to Blodgett Hospital.

NEW ORLEANS (AP) — Two naval officers stationed at the Pensacola (Fla.) Naval Air Station were killed early today when their automobile rammed into an oil truck on a smog-blanked highway north of the city.

The victims were Lt. Augustine J. Botens, 22, and Lt. William J. Contratto, 36, both of Bessemer, Mich. The car was en route from Pensacola to New Orleans, officers said.

A third man in the car suffered a fracture of the right leg and multiple internal injuries. His identity was not available.

The car rammed into the parked oil truck police said. The smog reduced visibility almost to zero.

MUSKEGON (AP) — Duane R. Lane, 23, of Suburban Muskegon Heights, was killed today in an auto-truck collision on M-20, six miles north of here.

a pleasure to charge a pleasure to charge

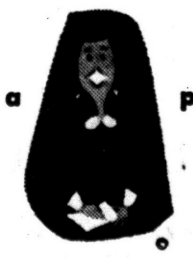

it's a pleasure to charge it

You're invited to open a charge account with us. We make it so easy — and your charge will let you have what you need when you need it.

it's a pleasure to charge it at . .

Huddik's

23 N. SAGINAW ST., PONTIAC

a pleasure to charge a pleasure to charge



Part of your gift . . .



helps young people

1955 UNITED FUND DRIVE

CATSMAN

TRANSIT-MIX CONCRETE

399 S. PADDOCK ST.

Michigan is the only state which permits a manufacturer the option of paying personal property tax on either the inventory value as of December 31, or on the average value throughout the year.

"Reliable INSURANCE Protection"

Wm. W. Donaldson Agency

147 W. Lawrence St.

Phone FE 4-5656

IF THIS EVER HAPPENED TO YOU...

you'll find the solution in the picture!



Spatters and splatters all over the place
And it's dripping all over your head!
When it's time to paint ceilings in your house
Don't you sometimes wish you were dead?

(Note: Cheer up man! You don't have to put up with this mess any more. JELLED MAGIC doesn't drip and run and splatter like ordinary paints because it's jelled... clings to brush or roller until it's applied and then liquefies like magic to give you the smoothest, slickest, one-coat paint job you ever saw. Ask for a demonstration).

Oakland Fuel and Paint

436 Orchard Lake Ave. FE 5-6150

THE BERRYS By Carl Grubert



It Just Ain't True About Oysters, Fish, Cheese

By ALLAN MERRITT

ST. LOUIS (AP)—So you've been skipping meals as a good way to reduce . . . or perhaps eating olives and oysters in the belief they'll make you more virile?

If so, you're wasting either your will power or your time, says the American Dietetic Assn.

Have you always thought junior needs a thick steak after a strenuous afternoon on the football field because protein needs are increased with physical activity?

IT AIN'T TRUE

Misinformation, say the association's food and nutrition experts. They add that it just isn't true, either, that sassafras thins the blood, or that cheese is constipating.

These were on a long list of food fallacies drawn up by the association's community nutrition section. The executive board of association, in convention here, has resolved to establish a program of providing the public with sound food and nutrition information.

"The national organization wishes to cooperate with its affiliated state assocations and allied health groups, as well as the public in combatting food misinformation," said Miss Fern W. Gleiser of Chicago, president of the association.

The nutrition authorities are appalled by the amount of phony food beliefs swallowed and digested by so many Americans.

FISH—A FALLACY

Who, for example, doesn't believe that milk, potatoes and bread of themselves, are fattening—or that fruit and fruit juices are not fattening?

Why, the members of the American Dietetic Assn., don't.

Neither do they accept the old sayings that fish is brain food, or that fresh pork in summer will make one ill, that celery is good for the nerves, or that garlic pills help our memory.

The association's community nutrition section also has drawn up a list of groups responsible for spreading false information about food.

The salesman who distorts facts to sell his product and the professional person who fails to keep well-informed and passes on outdated beliefs are on it, along with many others.

And so is grandpa.

Reserve Your Hot Barbecued RIBS CHICKEN - HAM

Call FE 2-1021

DAVE'S MKT.

North Perry at Glenwood

Americans Donate Russian Champagne

ELLSWORTH, Iowa (AP)—Ralph Olsen of Ellsworth, a member of the Iowa farm delegation that visited Russia during the summer, tells how delegation members used a Russian gift to save American taxpayers some money.

The Russians gave each member of the delegation a suitcase full of champagne, but the cost of shipping it home would have been prohibitive, Olson says.

So the Americans gave it away—to the United States Embassy in Moscow.

Bostonian Pigs Help

BOSTON (AP)—Pigs are helping reduce the city of Boston budget. Penal Institutions Commissioner Edward L. Friel reported to the City Council's Committee on Appropriations and Finance that between $6,000 and $10,000 is realized annually on the sale of pigs raised at the Deer Island House of Correction.

The worlds' first concrete road was built in 1907 in Detroit.

Moroccan Mulls Council's Offer

Nationalist May Form First Representative Government in Nation

RABAT, French Morocco (AP)—Nationalist terrorists continued to take lives and destroy property across French North Africa today as moderate nationalist Fathmi Ben Slimane pondered a call to form Morocco's first representative government.

* * *

Ben Slimane, 57-year-old former pasha of Fez, was due to say not later than tomorrow whether he would accept the new Regency Council's nomination. It was believed he was awaiting some sign from the largest Moroccan nationalist party, the Istiqlal.

The Istiqlal has not yet approved the four-man Throne Council which has taken over the powers Sultan Mohammed Ben Moulay left when the French hustled him off to Tangier Oct. 1.

In Casablanca, a rebel gunman wounded a French pharmacist, and arsonists tried to set fire to a dentist's office in Marrakech.

* * *

In neighboring west Algeria, rebels hurled seven home-made bombs in various sections of the usually calm city of Oran. Three young Algerians were injured. Police shot down one bomb thrower trying to attack their station. Troops rounded up and questioned 1,500 Algerians in the region.

Individuals or small bands killed three pro-French Algerians and kidnaped two others in actions at Soukahras, Bone and Guelma, in eastern Algeria. In the Constantine area, rebels kidnaped eight pro-French Algerian notables.

Suomi College at Hancock, Michigan, is the only Finnish-American institution of higher learning in the United States.

Belts on All Occasions

SANTA FE, N. M. (AP)—Gov. John F. Simms has joined the movement to place safety belts in automobiles. He has installed belts in his official limousine and will require persons riding in the car to use the belts on all occasions.

The Detroit River is the busiest water route in the world, carrying more tonnage than any other one shipping lane.

Michigan was the first state in the country to make provision in its earliest constitution for a state library.

Reflections

Tomorrow You May Diet



J. L. VOORHEES



M. E. SIPLE

Wherever you find excesses there you'll find the need for diet; a government that has too much power becomes drunk with it; the little man in a big job is obese with authority; the pretty girl, infatuated with her beauty, becomes a tyrant, a mother who neglects her children and husband to become president of her club is gaining girth.

A man whom everyone loved for his good nature, kindness and thoughtfulness was given a Police Star; that emblem of authority made him worse than a Nero. A story of a wealthy woman who loved dogs is apropos to the point: Her husband asking for a divorce said: "Before we were married she was graciousness personified. We had fun together. I gave her a dog, she bought ten more; they get her time and affection—" That lady went on a diet and saved her home.

Moderation is the key.

VOORHEES-SIPLE FUNERAL HOME

200 N. Perry Street Phone FE 2-8278

OPEN From 7 A.M. to 8 P.M.



EXPERT DRY CLEANING

THAT IS DIFFERENT AND ECONOMICAL

- SEE The bright NEW look of your COATS AND TOPCOATS. They look perfect.
- FEEL the softness of the fabric! That's the result of modern cleaning that removes every bit of grime and grit . . . it protects the cloth, makes the garment last longer.
- KNOW that the best and safest way to protect YOUR investment in lovely attire is to make sure that your clothes are cleaned the modern way. SEND YOUR CLOTHES NOW FOR REALLY FINE DRY CLEANING.



5 Dress Shirts

Expertly Laundered and finished to Perfection

Only $1.13

CASH & CARRY

SAVE 10%

BRING YOUR CLEANING TO OUR NEW DRIVE-IN AND SAVE 10%!

WE GIVE HOLDENS RED STAMPS

GRESHAM DRIVE-IN CLEANERS

605 OAKLAND—Just North of Wisner Stadium

Call FE 4-2579 for Free Pickup and Delivery

Branches: 328 N. PERRY — 97 OAKLAND



You can share in the growth of your community!

Your dollars, deposited in your Savings & Loan Account, work hard TWO WAYS . . . for your community and YOU! They finance the building of homes, help your community to grow. They earn a generous rate of return for you, help your savings to grow . . . faster! Their safety is insured up to $10,000. Your S. & L. account book is the passport to a bigger, better future for your community . . . and YOU!

PONTIAC FEDERAL SAVINGS and LOAN ASSOCIATION

761 West Huron Street

DOWNTOWN 16 E. Lawrence

ROCHESTER 407 Main

INSURED

INSURED SAVINGS

To $10,000 by Federal Savings and Loan Insurance Corp.

SAVE by MAIL

A Convenient Service to Shut-Ins or in Bad Weather

2%

Current Rate

IMPORTANT NOTICE

We are closing our doors--- Monday - Tuesday - Wednesday in preparation for the GREATEST SALE in our history!

Watch for the Wednesday PONTIAC PRESS for Our Full Page Advertisement!

Sale Starts Thursday at 10 A.M. Don't Miss It!

YOU WILL SAVE and SAVE and SAVE!

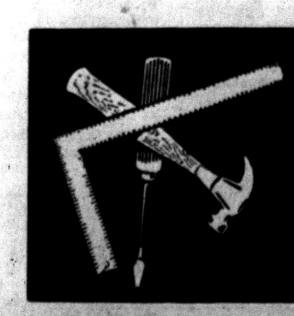

PONTIAC'S ONLY DO IT Yourself MART

256 So. SAGINAW FEderal 2-1026

THE PONTIAC PRESS

Pontiac 12, Michigan

Trade Mark Daily Except Sunday
Published from The Pontiac Press Building

Harold A. Fitzgerald, Publisher
Conrad N. Church, Editor — Horace P. Brooks, Advertising Manager — Russell Babbitt, Nat'l Adv. Mgr

Entered at Post Office, Pontiac, Mich., as second class matter

MEMBER OF THE ASSOCIATED PRESS

The Associated Press is entitled exclusively to the use for republication of all local news printed in this newspaper as well as all AP news dispatches.

The Pontiac Press is delivered by carrier for 40 cents a week; where carrier service is not available by mail in Oakland, Genesee, Livingston, Macomb, Lapeer and Washtenaw Counties it is $12.00 a year; elsewhere in Michigan and all other places in the United States $20.00 a year. All mail subscriptions are payable in advance. Phone Pontiac FE 2-8181

MEMBER OF AUDIT BUREAU OF CIRCULATIONS

SATURDAY, OCTOBER 22, 1955

Lawmakers Impressed by New Ohio Turnpike

Several Michigan lawmakers have toured Ohio's new turnpike and liked what they saw.

The tour, which began at Maumee, near Toledo, continued to Elyria, just outside of Cleveland. It was arranged by George N. Higgins, chairman of the Michigan Turnpike Authority.

Those making the tour included Chairman Emil A. Peltz and members of the House Roads and Bridges Committee. With them were some members of the Senate's Highway Committee.

★ ★ ★

After the tour, Chairman Peltz voiced approval of the toll road in an interview given in a Toledo hotel. Declaring that if legislation is necessary to make such a road feasible for Michigan, he would support it. He added:

"If we can be shown construction of a toll road in Michigan is feasible, we're not going to have any one man stand in its way."

This, of course, is a clear reference to State Highway Commissioner Ziegler. He not only opposes the turnpike idea but plans a parallel freeway which many think would make sale of turnpike bonds impossible.

★ ★ ★

Four of the other five lawmakers who went on the tour likewise voiced approval of the 241-mile turnpike. The sixth said he would not commit himself until he had more facts.

Toll road foes should ponder Elyria Mayor J. Grant Keys' statement that opposition vanished when the turnpike was built. Also worth considering is the pertinent fact that financially successful and safely promoting toll roads are operating in Pennsylvania and New Jersey.

Humphrey Hopeful for Federal Tax Relief

When Treasury Secretary Humphrey flew to Denver to see the President, he took some good news with him.

He believes balancing of the Federal budget is possible before the end of the current fiscal year. In his opinion such an accomplishment would make tax cuts possible in the ensuing fiscal year.

★ ★ ★

After his visit with Mr. Eisenhower, Secretary Humphrey repeated his appeal for balancing of Federal income and outgo before any tax relief. In that stand he has the support of economists and fiscal experts both inside and outside the Government.

Yet, the facts of political life indicate that candidates of both parties will be eager to claim credit for election year tax reductions.

★ ★ ★

It seems sound to believe, however, with the economy continuing to operate in high gear, there should be no reason why the budget can't be balanced, thus paving the way for the tax cut. On the other hand, if there should be a downturn next year, some tax relief might be essential as a stabilizing force.

Until the budget is balanced, however, experts emphasize the wisdom of remembering that tax cuts might release dangerously strong inflationary pressures.

Upsurge in Refugee Flow

Among noteworthy international developments is the sudden upsurge in the flow of refugees from East to West Germany.

It was late in 1952 that the cold war sharply increased this westward flow. By March of 1953 this human flood had become a torrent with a total of 58,605 persons fleeing East Germany in that month.

★ ★ ★

Contrary to what one might expect, relaxation of tension as a result of the Geneva conference did not halt this movement. Instead, it has increased after dwindling from the high mark, and in August reached a new two year crest with 25,690 persons moving into West Germany.

Curiosity has caused many Americans in all walks of life to visit Russia this year. But residents of East Germany had no such curiosity. They knew all they wanted to know and more about life under Communist control.

★ ★ ★

As a result, they showed no hesitation in choosing the uncertainties of life in the West over the police state regimentation in East Germany. In other words, they don't believe the Russians' smiles mean that individual liberty suddenly has been or will be restored there.

The People's Business

Law Traps Soapy

State Statutes Force Him to Make Early Choice

By JACK I. GREEN

LANSING—From a practical standpoint, politicians give Gov. Williams until late February to make up his mind whether he wants to seek the presidency of the United States.

★ ★ ★

Williams is caught in a peculiar net of state election laws which would seem to virtually block any attempt to pull a sleeper play in seeking the Democratic nomination for President.

Michigan law requires candidates for governor to file their nominating petitions by June 19 and to run in the state primary Aug. 7.

★ ★ ★

This means that if Williams decides to go for another term as governor, he must get his nominating petitions in circulation by May.

OTHER FACTORS

So that is the latest which he could decide whether to ask Michigan for another term in the Capitol or seek the golden prize of the presidency.

But there are other considerations.

★ ★ ★

Despite the enthusiasm of Williams' Michigan backers and their insistence that he could sweep the nation as a presidential candidate, the cold fact of politics is that Williams is not getting much attention in national speculation. He is badly overshadowed by Stevenson, Harriman, Kefauver and a number of lesser lights.

Thus, it appears to Michigan observers that if Williams is going to bid for the presidency, he must do so with a splash which will show the Washington thinkers that he has power at his command.

★ ★ ★

The gossip in Michigan political circles is that Williams would have his best chance in the Wisconsin preferential primaries in April. To enter those, Williams must declare himself in late February.

★ ★ ★

Williams' friends say that the Michigan governor literally swept Wisconsin Democrats off their feet with his high-level, inspirational speech at the Wisconsin Democratic Convention in Green Bay a few weeks ago.

OUTSHONE ADLAI

The reports, coming from several sources, are that Williams made a much deeper impression on Wisconsin Democrats than did Adlai Stevenson, who preceded him on the rostrum by one day.

But the word out of the Democratic camp is that Williams will not enter any of the many presidential primaries next year.

★ ★ ★

If the governor does not do so, the best estimate is that he places himself either in the role of favorite son candidate who really doesn't expect to go anyplace, or one who assumes the role of a dark horse, hoping that a convention deadlock will bring him up as the party's saviour.

And that's where Michigan election law pinches.

If Williams has to commit himself to the presidency or to the governorship by June 19 (actually in May as far as petitions are concerned) he is in a bad position to hope for a convention draft.

Because, as Michigan law is now interpreted, there is no way that Williams, the Democratic nominee for governor in 1956, could gracefully get out of that spot and accept the presidential nomination.

He would have to give up his Michigan residence to allow the Democratic State Central Committee to pick a substitute on the governorship ballot. And there is some question whether even that could be done.

So if Gov. Williams were to back out of the governorship race in the late summer he would leave his state party in a terrible hole and himself in an unpleasant position personally.

If he lets it go that far, practically speaking, he will have to go all the way for the governorship.



Needed: Constr uctive Thinking

Days of All Faiths

Churches Observe U. N. Anniversary by Sponsoring 'World Order Sunday'

By DR. HOWARD V. HARPER

Since October 24, 1945, when the United Nations became a reality, the National Council of Churches has each year sponsored a World Order Sunday on the Sabbath preceding the anniversary date. This year the day has a special significance because of the general worldwide celebration of the United Nations' Tenth Anniversary.

Every year the Council's Department of International Affairs distributes a message to be used at church services on World Order Sunday. This year the leaflet makes suggestions about the kinds of study and action in which Christians might engage to increase the effectiveness of churches in international relationships and problems.

This official message, which will be read in thousands of Protestant churches today, reminds Americans that 1955 is not only the tenth anniversary of the United Nations, but also the tenth anniversary of the first atomic bomb.

At the same moment in history two new instruments were placed in man's hands—the power of the atom, and a new international organization for world harmony. The inescapable question is whether mankind can, under God, find the will and wisdom to make the Atomic Age an age of peace.

RAPHAEL THE HEALER

Monday, October 24, honors the Archangel Raphael, whose name, though generally known, does not appear in any of the Old or New Testament books accepted by Protestant churches. He does, however, figure prominently in the apocryphal book of "Tobit."

This book is largely devoted to the story of a journey taken by a young man named Tobias. Raphael, disguised in human form under the name of Azarias, went with young Tobias for protection and guidance. The story is in "Tobit," chapter five through 12.

When the journey was over, Raphael healed the blindness of the elder Tobias, father of his traveling companion. Not until then did he reveal his identity. In chapter 12, verse 15, he told them, "I am Raphael, one of the seven holy angels, which present the prayers of the saints, and which go in and out before the glory of the Holy One."

The name Raphael means "God has healed." This, together with the archangel's healing power as recorded in "Tobit," has led to the belief that Raphael's special function is curing the sick.

In "Tobit," chapter 15, verse 12, Raphael indicated that he is one of a group of seven archangels. Of the other six, only Michael and Gabriel are mentioned by name in the Bible.

Although the names of the remaining four are not given, they are said to be Uriel, Raquel, Sariel, and Jerahmee. However, there are in existence lists giving other names for them.

Frenzied, headlong drivers, from taximen to juvenile hotrodders, are often said to "drive like Jehu." The expression goes back to the Old Testament, long before the days of automobiles. Apparently, a wild driver in any age can express himself with whatever means of locomotion happens to be in fashion at the time.

Jehu drove a chariot, and it is on record that violent activity was his distinguishing mark. He did not spare the horses. An officer in the army of Israel, Jehu led a rebellion in which he killed the King and took over the throne.



Case Records of a Psychologist:

Increase Church Donations by Asking for Specific Items, Not Intangibles

Note the success of Rev. R. J. Gisler's "Wishing Well." Every church and worthy civic club can profitably imitate this psychological strategy. For people will donate far more readily to a specific, tangible project than to a general fund.

By DR. GEORGE W. CRANE

Case P-382: F. W. Rivers has served for over 40 years as the treasurer of the Snyder Memorial Church in Jacksonville, Florida.

"Dr. Crane, I certainly agree with your recent advice on how to raise church funds," he began.

"You suggested a 'Gift List' of specific things needed. Well, Rev. R. J. Gisler, our clergyman, does a somewhat similar thing, for he prints a 'Wishing Well' section every week in our church bulletin.

"Under this 'Wishing Well,' he names the things which we need badly. And I find that people will gladly contribute for such specific items, though they would hesitate to place the same amount of money on the collection plate.

"For example, our 'Wishing Well' has brought us a water cooler, a floor furnace, office furniture, rugs, carpets, 100 folding steel chairs, typewriters, luncheon tables, etc.

"One of our members disliked our auditorium lights, so she gave us $650 for six beautiful Cathedral Candles."

TANGIBLES APPEAL

Mr. Rivers then went on to mention the fact that after people make a tangible gift to the church,



then they like to stop and look at it on subsequent Sundays to make sure it is doing a good service.

* * *

"Where your treasure is, there will your heart be also," stated Jesus.

And wherever we invest anything of ourselves, whether advice or money or a helping hand, we then follow-up that investment with greater interest.

Tangibles, moreover, are much easier to sell than are intangibles. Thus, it is easier to merchandise an automobile or vacuum sweeper than a life insurance policy.

A college, too, can obtain money more readily for a new building that will bear the donor's name, than for general expenses and endowment.

We all relish seeing concrete evidences of our help, for it gives us an inner pat on the back thereafter whenever we observe the success of our gift.

Americans are unusually unselfish people. The donations of blood to the Red Cross and the widespread participation in Community Chest Drives, show that.

But there is still a tremendous amount of money and human energy that could be attracted to churches if we'd "dress up" our needs in tangible fashion.

For example, it is far superior to assign a real native missionary and his wife as the sole project of a large city church, than to ask that same church to contribute an equivalent several thousand dollars to foreign missions.

FUND RAISING STRATEGY

For the women of the church will then exchange letters with the native pastor and obtain pictures of himself and his wife.

* * *

Thereafter, the native pastor becomes personalized. And the women spontaneously begin to evolve new ideas by which to help him.

Soon he will write them about the new members he has recruited from paganism to Christianity.

Then they feel the sense of personal satisfaction in having made a tangible improvement in this world.

So I wish to recommend Rev. Gisler's "Wishing Well." It is an excellent modification of the "Memorial Menu" of tangible gifts that I previously mentioned.

And please pay an extra compliment to the thousands of faithful "Matthews," such as F. W. Rivers and other treasurers of worthy organizations, who obtain little public thanks for their sacrificial service.

Always write to Dr. George W. Crane, in care of The Pontiac Press, Pontiac, Michigan, enclosing a long 3c stamped, self-addressed envelope and 20c to cover typing and printing costs when you send for his psychological charts and pamphlets.

(Copyright 1955)

Dr. Brady's Mailbag:

Farm Wife Discovers Family Enjoys Home-Grown Wheat on Dinner Table

QUESTIONS & ANSWERS
By WILLIAM BRADY, M.D.

We have just discovered that the wheat we raise is delicious when ground and cooked as cereal or made into biscuits. We grind it in our corn mill. Now we wonder why we have missed this until recently, although we have been ardent followers of your column for many years . . . (Mrs. H.V.)

Answer—I don't know, but any reader who asks for it in writing (clipping will not suffice) and provides stamped, self-addressed envelope, may have the pamphlet WHEAT TO EAT which tells why every well managed household should have a supply of wheat on hand and use it in the daily dietary.

I have located a druggist who will sell me 50,000 unit vitamin D without paying a doctor $5 for a prescription each time I need some more, so will you please send me your pamphlet on Calcium and Rheumatiz. (R.J.B.)

Answer — I recommend only 2250 units daily. For the pamphlet Calcium and Rheumatiz send stamped, self-addressed envelope.

Since I applied for appointment as stewardess, examination of my eyes shows 20-70. The requirement is 20-20 to 20-50. What if anything can I take or do to improve my eyesight in a month? (W.H.)

Answer—I'm sorry, I know of nothing—better leave it to your oculist's judgment.

At 19 I weigh 104 pounds. As I am five feet three and a half inches tall I'd like to weigh 115 pounds. Can you tell me how to gain weight? (Miss L.C.)

Answer—A girl 19 years old, 63½ inches tall should weigh 120 pounds. Send stamped envelope bearing your address and ask for pamphlet How To Gain Weight.

I have tachycardia. One doctor says I am in no danger, and another says I must limit my activities or I'll have serious trouble later on. What do you say? (Anette W.)

Answer—Pnooey. Tachy means quick, fast, rapid. As everybody above the fourth grade knows, cardia means heart — a "cardiac" condition being any kind of heart trouble. Now let the doctor try to find out what if anything is making your heart beat or pulse rapid.

Can you give me any information concerning change of life for a man. Doctors won't tell what to do. (K.P. Jr.)

Answer—Naturally, for there is no such thing.

My head noises (I'm totally deaf in one ear only) are of fifty years' standing and I am conscious of them only when it is quiet. I snore, too, my wife complains. Lately, I have been doing the grimace exercises you recommended for deafness and tinnitus, expecially when I go to bed, and according to my wife I have stopped snoring almost altogether. Is this just your old friend C.O. Incidence or is it significant? (S.R.)

Answer—From numerous similar reports by readers I infer it is significant. The whistle-scowl-squint, ear-wiggle-hike routine expecially tends to tighten up flabby tissues in nose and throat, relaxation of which causes snoring. On written request — clippings will not suffice—any reader who provides stamped envelope bearing name and address may have the pamphlet Head Noises and Deafness which tells about the exercises.

For about a year I have followed the posture exercises advised in your pamphlet on Tumor, Cancer and Displacement, and I believe my trouble, retroversion, is cured. At any rate I no longer suffer. . . (Mrs. A.S.R.)

Answer — Some such simple regimen, if the patient will only carry on faithfully with it, would bring about complete recovery in a good many instances. On written request (do not use a clipping), if you provide stamped, self . addressed envelope, I will send the pamphlet the reader mentions.

My baby books all say the baby's soft spot should be closed by the age of eighteen months, but my baby is eighteen months and the soft spot is not yet closed.—(G.O.)

Answer — The Brady Baby Book (for copy send twenty-five cents and stamped, self-addressed envelope) says: The soft spot on top of the head does not harden to bone until the eighteenth month. Sometimes a perfectly normal baby will vary widely from this average—just for the fun of it.

Signed letters, not more than one page or 100 words long, pertaining to personal health and hygiene, not to disease, diagnosis, or treatment, will be answered by Dr. William Brady, if a stamped self-addressed envelope is sent to the Pontiac Press, Pontiac, Mich.

(Copyright 1955)

Voice of the People

'Mother of a Son' Shocked by Teenage Girls' Behavior

Letters will be condensed when necessary because of lack of space. Full name, address and telephone number of the writer must accompany letters but these will not be published if the writer so requests unless the letter is critical in its nature.

I would like the parents of daughters to inquire into their behavior. Recently my husband and I were swimming at an Oakland County beach.

Two teenage girls were also swimming.

They removed their suits and proceeded to leap entirely clear of the water shouting and laughing in their nature suits. I called to them to put their suits back on. In retaliation they went to shore, used our towels, dirtied them and scattered our belongings. They then wrote in the sand, "That's what you get!"

Perhaps when something happens to these girls, they will be to blame and not the boy.

Shocked Mother of a Son

Romania Breaks Moscow Custom With Phone Book

(Editor's Note: Richard R. Kasischke is one of the few U. S. reporters to visit Communist Romania in recent years. He went to Bucharest from Moscow, where he served as AP chief of bureau for two years.)

By RICHARD R. KASISCHKE

BUCHAREST, Romania (AP) — Travel notes from Bucharest:

A number of simple things are available in Bucharest which one can't find in Moscow. A city telephone directory, for instance. In the two years I was in Moscow I never saw a telephone directory. Here the one in my hotel room is complete with dialing instructions and a section listing everything from the crematory to the sports stadiums.

* * *

Soviet influence is great in Romania. This month is Romanian-Soviet Friendship Month and most of the movie houses are putting on a Soviet film festival. Others are showing Polish and Czechoslovak films. But no Western pictures. Posters in downtown Bucharest advertise Pravda, Izvestia and other Soviet newspapers and magazines.

Romanians love rich pastries, topped with creams and chocolate. Big and little shops sell these, but they are expensive. A single portion of a cream-topped cake in a hotel restaurant cost nearly a dollar at the unrealistic monetary exchange rate.

There is very little motor traffic in Bucharest, a city of 1½ million. Perhaps it's just as well, for nearly all the main streets are torn up for repair. Authorities are employing more and more women in manual labor, and one sees scores of them in the pick-and-shovel crews.

* * *

Although Romanians generally look pretty well dressed by Eastern European standards—and in some respects smarter than the people of Moscow—one can see barefoot people in Bucharest, even in October. Most of these are reported to be Gypsies. There are some beggars, children and old people willing to pose for pictures for a coin.

Bucharest is a city of many churches, most of them small and located downtown. The principal religion is Romanian Orthodox. There are also Roman Catholics, Calvinists, Lutherans, Baptists and Jews, among others.

The former royal palace, where the late King Carol II had gay times, is now the national art gallery. This month it features an exhibition of Goya engravings, but the bulk of its works are by Romanian artists. The palace square is named the Square of the Republic. Around the square stand the famed Athenee-Palace Hotel, the national school of coreography, a concert hall and the university library. A visitor is startled to see chickens and turkeys feeding in front of the school of choreography.

Romania has announced it is going to open up for tourists and there is talk about admitting visitors from Western countries. But the exchange rate is six Romanian lei to the American dollar. Few tourists would want to pay $5 for an ordinary meal. And accomodations are inadequate.

Portraits

By JAMES J. METCALFE

What would it matter to your heart . . . If now I said goodby? . . . Would you be really sad inside . . . Or would you simply sigh? . . . Would you pretend to miss me or . . . Sincerely feel alone . . . And wish for all eternity . . . I might have been your own? . . . No matter what your answer, dear . . . I make this statement true . . . Regardless of your sentiment . . . My heart belongs to you . . . And you may blend it with your own . . . Or break it in your hand . . . Whichever your decision, I . . . Will always understand . . . I merely want to hold you close . . . And be forever sure . . . As now we both believe in God . . . And promises endure.

(Copyright 1955

Don't envy the fellow who has everything he wants. He hasn't much to look forward to.

What Do You Know About Fire?

12,000 People Burn to Death Every Year

The extension lamp in your attic . . . the matches in your coat pocket . . . the TV set in the sunlight. Those are some of the lesser known causes of fire that help kill 12,000 Americans, maim another 40,000 and cost the nation about $1,000,000,000 in property loss every year. In the following article, Chief William C. McCoy, former Fire Prevention Engineer for the First Air Force and now a Technical Consultant in private industry, discusses the threat of fire and some of the ways in which you can protect yourself against its horror.

By CHIEF WILLIAM C. McCOY

SUMMIT, N. J. (INS)—Twelve thousand Americans burn to death every year and 40,000 others are scarred or crippled for life just because most of us are too careless to live.

* * *

That's why safety engineers bluntly warn we're living on borrowed time if we haven't faced the tragedy of fire in the last ten years. Actually, the odds against us are even higher. Once every seven years is the way some experts figure our individual chance for fire. If we get by longer than that, chalk it up to luck. Dumb luck.

Don't make the mistake of thinking you can escape the tragedy of fire simply by hiding out in "the safety of your home." Four-fifth of last year's fire victims died right there. And, with the exception of lightning—number six on the list — the eight leading causes of fire can be charged directly to carelessness.

Here's how they rate:

1—Careless smoking and use of matches.

2—Carelessness with electrical systems and appliances.

* * *

3—Defective or overheated cooking or heating equipment.

* * *

4—Improper disposal of rubbish.

* * *

5—Careless handling of gasoline and other flammables.

* * *

6—Lightning.

* * *

7—Overheated or defective chimneys.

* * *

8—Children—and matches.

The trouble with most of us is that we know all about those causes of fire. We simply don't know how and where to look for them and 34 Americans keep burning to death each day.

LOOK AT FUSE BOX

Your home's fuse box is a good place to start looking if you want to conduct your own safety inspection. It is designed for 15 ampere fuses, never use higher-rated plugs.

* * *

They can permit too much current to flow through your wiring, eventually lead to a roaring blaze that is just as much your fault as a fire caused by a match in a child's hand.

Next, take a look at your television set. If it's placed where it can reflect the sun's rays, you've set the stage for fire. How? The same way we used to focus sunlight on a piece of paper with a small magnifying glass. But instead of a tiny piece of paper, your TV set's lens may be focusing the sunlight on a sofa, chair or flimsy curtains.

WATCH THAT NAIL

Your rugs are another breeding place for fire—if you run electric cords beneath them. Walking over the wires eventually will wear away the insulation, leave red hot wires burning down into your floor.

You're courting added disaster if you loop an extension lamp's cord over a nail in your attic or basement. Eventually the cord's insulation will crack, exposing a hot wire whose heat can be conducted up the nail into rafters or studs.

Your fireplace or chimney can be another critical spot. Mortar may crumble or chip away, permitting superheated air to come into direct contact with your walls or roof. Check this periodically by running your hands along the chimney's course. If you find extremely hot or partially charred surfaces call an experienced repairman immediately.

DON'T KID YOURSELF

Another dangerous cause of fire is spontaneous combustion. Most of us never think much about it because "it only happens in haymows or warehouses." Don't kid yourself. It can—and does—happen anywhere.

Think about this for a minute. We all know that gasoline is dangerous. But do you know it takes twice as much heat to ignite a can of gasoline spontaneously as it does an ordinary wooden match? The match—350 degrees Fahrenheit. Gasoline—700 degrees.

While none of us would leave a can of gasoline in a hot airless closet, most of us are quite willing to leave matches in the pockets of clothing stored there through extremely hot weather.

No wonder 12,000 Americans die in fires and 40,000 others are burned and scarred every year. The wonder is that more of us don't.

HERE'S SOME IDEAS

Here are some ways you can help safeguard your family:

Keep approved fire extinguishers in the more hazardous parts of your home—the kitchen, workshop, near the stairways. Leave a ladder lying out of sight on the roof of your side or front porch.

It will be there to help you escape if you're ever trapped by flames on the second floor of your home. Place a bucket of sand near the oil burner in your basement. It can quickly smother spreading oil flames.

There's one more sensible precaution you can take to help insure your family's safety. That's the installation of automatic fire detectors.

* * *

Safety industries have made rapid progress in the past few years and now produce fire warning devices designed to stand watch in your home around the clock.

Church Ponders Secular Jobs for Clergymen

LONDON (AP)—Should a clergyman be permitted to work as a druggist five days a week to help make ends meet?

The "extra work" question is troubling the Church of England because many priests are forced to take outside jobs. Their church pay in general is 550 pounds annually ($1,540).

* * *

The Bishop of Bath and Wells, Dr. H.W. Bradfield, said:

"Clergymen are almost driven to undertake some additional work in order to maintain themselves, their homes and families."

He cited the clergyman-druggist and commented:

"I have a suspicion that some of his pastoral work is of necessity bound to suffer."

Dr. Bradfield presented to a bishops' meeting a recommended revision of an old canon that restricts a priest's outside work to: teaching, farming the glebe (land belonging to a parish church), selling unwanted household goods or books, and acting as manager of director of benefit or assurance societies.

* * *

Dr. Bradfield said these restrictions are out of date and virtually unenforceable.

The proposed new canon would let bishops decide whether a clergyman's secular job befits his office. But the Bishop of Chichester, Dr. G.K.A. Bell, says the proposal appears to give too much dictatorship to a bishop.

Detroit Toll Hits 162

DETROIT (AP)—The traffic toll in Detroit this year rose to 162 Thursday with the death of an unidentified man who was struck by a car while crossing an East Side street. There were 178 fatalities in the same period last year.

Geologists estimate Michigan's supply of salt at 71 trillion tons.

ARE YOU MOVING?



Call Smith Moving Co.
485 Marion
FE 4-4864

SAVE 1/3



Matchless Savings on
Fine Quality Diamonds
Save 1/3 Save 1/3
Make selections now for Christmas on perfect cut, very fine diamonds. Deduct 1/3 from regular price. Great savings on entire diamond stock.
Jewelry Department
Open Fri. and Mon. Evenings
GEORGE'S NEWPORT'S
We Give Red Stamps 74 N. Saginaw St.

WALT DISNEY'S True Life Adventures

DELUGE! 20,000 YEARS AGO THE MELTING POLAR ICE CAPS RAISED THE OCEANS OF THE EARTH BY 300 FEET!



BURSTING THROUGH THE FRAIL BARRIER OF HILLS AT GIBRALTAR, THE ATLANTIC ROARED INTO THE FERTILE MEDITERRANEAN VALLEY AND CREATED THE MEDITERRANEAN SEA---14,000 FEET DEEP.

© Copyright 1955 Walt Disney Productions World Rights Reserved 10-22

Distributed by King Features Syndicate.

Make it a WHITE Christmas
GIVE MOTHER A
Firestone APPLIANCE
AND GET
$50.00 Worth of TOYS FREE!

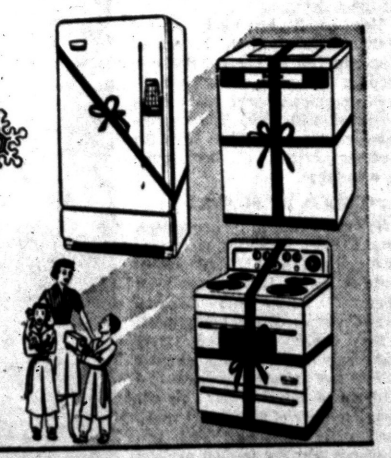

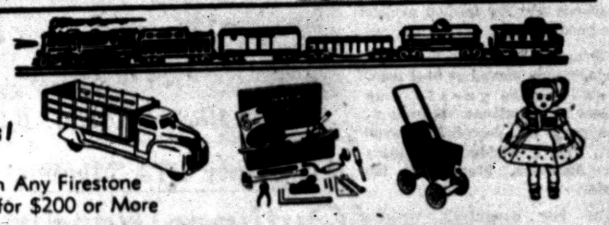

Choose from Over 400 Toys!

This Offer Good on Any Firestone Appliance Selling for $200 or More

FIRESTONE STORES
140 N. Saginaw St. FE 5-2620

SHOP SUNDAY
for
TREMENDOUS SAVINGS
in
Children's, Men's, Women's
APPAREL
GOODMAN'S
DEPT. STORE
520 S. Saginaw St.
FE 2-2784

Plan Weekend Meeting for Area Scout Leaders

Scoutmasters and troop leaders in the Clinton Valley Boy Scout Council is holding a "Know How Pow Wow" today and t morrow at the camporee field at Camp Agawam.

Attending will be the scoutmaster or his assistant and two junior leaders from each troop. Those attending will camp out and cook out for the session, which begins at noon Saturday and ends at 11:30 a.m. Sunday.

Saturday activities include 12 campcraft demonstrations in the afternoon, and "See, Think and Do" sessions at Peterson Lodge in the evening. A patrol hike and campfire also are scheduled for Saturday.

Sunday there will be church services, an "Adventure Trail," and the presentation of certificates.

The troop leaders expect to bring back new skills and knowledge to benefit their individual scout groups.

Boom Crushes Worker

LEXINGTON (AP) — Standing beneath the boom of a crane, Kenneth Whitmore, 21, of Lexington, was killed Thursday when a cable parted, sending the boom and a breakwall section being hoisted into place crashing down on top of him. Whitmore was helping install a new breakwall along the Lake Huron shore south of Lexington near the St. Clair and Sanilac County border.

PONTIAC MOTOR CREDIT UNION
4% Paid on Savings
Loans for Worthwhile Purposes. All Pontiac Motor Workers Eligible
850 Joslyn St. FE 2-0296
4393 Dixie Highway. OR 3-4089

Rate Hike Reported in Measles, Mumps

Measles and mumps continued to increase in the Pontiac area, according to weekly reports from Dr. John D. Monroe, city and Oakland County health director.

In Pontiac, 22 new cases of measles appeared last week, as against 3 the previous week; an additional four cases showed up in the county, a drop from the previous week's 17 cases.

Mumps increased in the county, with 17 cases reported against the previous week's 9. One case was listed for Pontiac.

Only one case of polio was reported.

A breakdown of the two reports follows:

PONTIAC

	Past Week	Prev. Week	Year Ago
Chicken Pox	1	0	3
Measles	22	3	1
Mumps	1	0	4
Pneumonia	2	0	1
Poliomyelitis	1	0	0
Scarlet Fever	0	1	0
Tuberculosis	1	0	0
Whooping Cough	4	0	7

OAKLAND COUNTY

	Past Week	Prev. Week	Year Ago
Chicken Pox	3	5	5
Measles	4	14	0
Pneumonia (all forms)	0	1	7
Poliomyelitis	0	5	8
Scarlet Fever	4	5	4
Tuberculosis (all forms)	5	6	6
Whooping Cough	1	1	2
Mumps	17	9	13
Pediculosis	3	0	0
Impetigo	0	3	1

Including production of sand and gravel, Michigan has mineral industries in all but 4 of its 83 counties.

MYER'S
Get Acquainted Offer!
GENUINE BLUE WHITE
1/4 Ct. DIAMOND



$88
PAY ONLY $9.00 Now
$1.00 Weekly
Limited Time Only
MYER'S Jewelry Shop
TEL-HURON SHOPPING CENTER
OPEN EVERY
THURS. - FRI. - SAT. to 9 P.M.

Your Watch
• Cleaned
• Adjusted
• Regulated
$4.50
Expansion Watch Bands
Ladies'-Men's
Special $1.95
Georges-Newports
Jewelry Dept.

DO YOU RECEIVE
RED STAMPS
with Your Fuel Oil?

HOLDENS 10 CENT CO-OPERATIVE TRADING STAMP

IF NOT . . . you'd better telephone FEderal 5-8181 for a tankful of CLEANER BURNING GEE FUEL OIL . . . because GEE GIVES RED STAMPS WITH FUEL OIL PURCHASES!

GEE COAL and OIL CO.
21 LAKE ST. FE 5-8151

SPECIAL!!
Complete LUBRICATION
and
BRAKE ADJUSTMENT
INCLUDING PULLING WHEELS TO CHECK LINING
$1.95
CY OWENS
FE 5-4102
147 S. SAGINAW

Muntz
ONE of the LARGEST SELLING TV's



SALE
$99.95
Delivery and Installation $10.00
Cash or Terms
Cody TV
One of America's Lowest Priced Nationally Advertised TV'S
SEE THE COMPLETE LINE AT OUR FACTORY SHOW ROOM



Call TODAY For a FREE Home DEMONSTRATION
FEderal 5-9457

Insist on Factory Authorized SERVICE: Call FE 5-9457
Muntz TV
1116 W. HURON
OPEN DAILY AND SUNDAY 'TIL 10 P. M.
In the Huron Bowl Bldg. — 2½ Blocks West of Telegraph
PLENTY of FREE PARKING

October Scene Highlighted by Autumn Weddings

Gown Has Sentimental History

Judith M. Anderson Repeats Vows

A gown of candlelight French satin, which previously had served as the bridal costume for three of her sisters, was worn by Judith Marjory Anderson this morning when she became the bride of Louis G. Basso Jr.

The bride is the daughter of Mr. and Mrs. Lee C. Anderson of Lake Orion. Mr. and Mrs. Louis G. Basso of Sherwood Forest, Detroit, are the parents of the bridegroom.

The single-ring ceremony at St. Joseph Church, Lake Orion, was read by the Rev. Joseph J. Ording, who also celebrated the Nuptial High Mass. The Papal blessing was bestowed by the Rev. Nicholas Miestrini.

The skirt of Judy's bridal gown swept from a dipped waistline into a circular chapel train. The scoop neckline of the bodice was bordered by a design of beads and seed pearls on an illusion yoke. The long sleeves ended in points at the wrists.

Her small brimmed cap of Italian lace held a lace-edged fingertip veil of illusion. She carried a bouquet of stephanotis, white carnations and white roses accented with ivy. The "something old" was a ribbon from the wedding bonnet of her great-grandmother.

ATTENDED BY SISTERS

She was attended by her sisters, Mrs. Charles B. Starrs as matron of honor and Sally L. Anderson as maid of honor. Bridesmaids were Margaret Basso and Barbara Basso, sisters of the bridegroom.

They wore garnet-red velvet waltz-length gowns with circular skirts, soft pleated bodices and push-up sleeves. Their shower bouquets were of sweetheart roses, shell pink carnations and ivy. Rosebuds and ivy formed garland headpieces.

John J. Basso, uncle of the bridegroom, served as best man. Seating the guests were Louis F. Barribeau, Vincent J. Raymond Jr., Joseph H. Barron Jr., Paul J. Klebba and William C. Anderson, brother of the bride.

For her daughter's wedding Mrs. Anderson chose a navy blue sheath dress with a white silk collar and matching hat. Pink orchids adorned her purse.

Mrs. Basso wore a Dior blue crepe dress with a beaded neckline. Her accessories matched her costume and she chose a corsage of pink orchids.

BREAKFAST FOLLOWS

Immediately after the ceremony, the bridal party and members of the immediate families gathered for a wedding breakfast at the Recess Club in Detroit.

The new Mrs. Basso chose a three-piece gray flannel suit with black accessories for her going-away outfit. The couple then left on a two-week motor trip to New York City.



MRS. LOUIS G. BASSO JR.

Bailey School Fete Slated for Oct. 28

Mrs. Graydon Broadwater is general chairman of the annual Fall Festival of Bailey School scheduled for Oct. 28 from 5 p.m. to 8 p.m.

Chairmen of committees named at a recent meeting are Mrs. T. W. Doolin, gift shop and baked goods; Mrs. Calvin Page, sweet bar; and Mrs. George Prasil, white elephants.

A baked ham and a tuna fish casserole dinner will be served under the direction of Mrs. Harley Caudle. Movies will be shown in the kindergarten room. Mrs. Raymond Hibbs will handle publicity for the affair.

Elizabeth Gregory Celebrates Birthday

Mr. and Mrs. William P. Gregory of Clarence street entertained recently for their daughter, Elizabeth, on her 16th birthday.

Invited guests were Donna Chilvers, Maria Cosma, Dottie Katchka, Judy Laukner, Mary Illiades, Kay Buchner, Dimmie Govenis, Thespo Pantel and Marie Guellec.

Others invited were Emmanuel Williams, Mike Pantel, Alex and Nick Sekles, Mike Varon, Don North, Sam Savas, Ernie Savas and Steve Gabriel.

At Wisner PTA Meeting

Outlines Reading Method

Dr. Kathleen Hester, professor of education at Michigan State Normal College, selected "We Read in School" for her topic as guest speaker of Wisner School PTA meeting Thursday evening.

* * *

Dr. Hester illustrated how reading is taught by the word method, and how phonics are introduced when the child can readily recognize from 60 to 75 words.

She advised parents, "When your child reads to you, relax, be a good listener and give him plenty of praise. Read to your child if only for a few minutes each day to give him confidence and security, and by all means cooperate with your school's method of teaching."

The Pontiac High School Boys' Ensemble entertained with several vocal selections.

* * *

Members were invited to support and attend the Harvest Jamboree Nov. 4 at the school.

Jane Danton's first grade won the attendance banner for this month.

Refreshments were served by Mrs. LeRoy Koch, Mrs. Robert Klinger, Mrs. Cameron H. Clark, Mrs. Howard Cunningham, Mrs. James Snyder, Mrs. Earl Sheppard and Mrs. Thomas Reeling. Mrs. Fred Froede and Mrs. James Hight presided at the tea-table.

Dr. Dana P. Whitmer, special guest of the group, commented on the large number of fathers attending the Wisner School PTA meetings.



JOANN MARY BANKS

Mr. and Mrs. I. C. Banks of Hillman announce the engagement of their daughter, JoAnn Mary Banks of South Edith street, and Fred Miracle, son of James C. Miracle of Oaks, Ky., and the late Mrs. Miracle. No date has been set for the wedding.

Wallpaper can be made washable by coating it with a light, transparent lacquer or shellac.



MRS. EVELYN COPELAND

The new executive director for the Northern Oakland County Girl Scouts is Mrs. Evelyn Copeland. She will arrive in Pontiac Nov. 1 to assume her duties. A graduate of Oklahoma A. and M., she comes to this area with an excellent background in Girl Scouting. She has held the position as executive director in Waterloo, Iowa, and Aberdeen, Wash.

Party Fetes Waterford Principal

Senior Class and Faculty Entertained by Larry Sampson

"Welcome, Mr. Carr" was the basis of the decorative theme used throughout the recreation rooms of the L. Raymond Sampson home on South Shore drive Friday evening.

Larry Sampson entertained the senior class and the faculty of Waterford High School following the football game, honoring Thad Carr, new principal of the high school.

Mrs. Gordon Bryce and Roger Stevens assisted the host with decorations.

* * *

Dr. and Mrs. L. G. Rowley of Williams Lake road are anxiously awaiting the arrival of their daughter, Mrs. Thomas Gallant, and her children, Kathy Ann and Stephen, from Huron, Ohio, on Monday.

This promises to be a most happy occasion as the Rowleys have not met their new grandaughter, Kathy Ann.

Mr. Gallant will arrive on Friday to spend the weekend and return to Ohio with his family.

* * *

Marie Wenzl, president, and Mary Nellanback, treasurer, of the Oakland County District Nurses' Association are leaving Sunday to attend the convention of Michigan State Nurses' Association being held at Hotel Pantlind in Grand Rapids Sunday through Wednesday.

* * *

Mrs. William Heitsch of Judson street, Mrs. Carl Clifford of North Telegraph road and Mrs. Lester Snell of Auburn avenue are leaving Monday to attend the convention of Michigan Music Teachers' Association in Ann Arbor Monday and Tuesday.

Mrs. Heitsch is a delegate of the Pontiac Music Teachers' Association and Mrs. Clifford will be a member of the coordination council committee.

* * *

Mrs. Frank A. Jalosky Jr. of Drayton Plains and Dee Brim of Lakeside drive left Friday afternoon for Toledo, Ohio. They will attend the Ohio state convention of Epsilon Sigma Alpha sorority being held this weekend.

* * *

Kathleen Carry of Monroe street and Mrs. Thomas L. Carry of Letart street, Drayton Plains, are spending the weekend in Cleveland visiting Mrs. Carry's sister, Mary Grace.

* * *

Mr. and Mrs. Raymond Keller of Madison, Wis., formerly of Pontiac, are visiting at the home of Mr. and Mrs. Fred Froede of Summit avenue.

* * *

Mr. and Mrs. Frederic R. Breidenbach and son, Gordon, of Akron, Ohio, are visiting at the home of her parents, Mr. and Mrs. Gordon Hess of Birmingham.

Mr. Breidenbach was an usher at the Hardig-Dickie wedding today.

Gold Star Votes Contributions to 5 Hospitals

When the American Gold Star Mothers Chapter 34 met at the Moose Hall on Thursday, the group voted a contribution to each of the five veterans hospitals in Michigan to aid in the coming Christmas program.

* * *

Plans were made to have a representation of several members at the state board meeting being held in the YWCA building in Lansing.

* * *

Officers for the ensuing year were elected, with installation taking place at the Nov. 17 meeting. A film and colored slides on Alaska will be shown on Nov. 3 in the Civic Room of Pontiac Federal Savings and Loan Building.

Art Course Starts Monday at Eastern

The Association for Childhood Education again is sponsoring an art course under the direction of Mrs. Mabel Hammerbeck.

Classes will be held at Eastern Junior High School, beginning Oct. 24, 7 p.m. to 9 p.m. and will continue for eight consecutive weeks.

The work will consist of decorative motifs suggested by various seasons and holidays, as well as lessons in design, lettering, color and paper sculpturing. Josephine Stilwell, president of the ACE, has announced that lessons taught in previous courses will not be duplicated.

MOMS Unit Two Attends Luncheon

Twelve members of the MOMs of America, Inc., Unit Two, met at the home of Mrs. J. C. Huttenhower of Jeff street for luncheon and a social afternoon Tuesday.

Announcement was made of the Nov. 1 meeting of the group at the home of Mrs. Clarence Wickmott of North Johnson avenue.

Carolyn M. Dickie Wed in Birmingham

Carolyn Mae Dickie became the bride of Joseph Lucien Hardig in a 3 o'clock ceremony this afternoon performed by the Rev. Harold E. Towne in St. James Episcopal Church, Birmingham.

The bride is the daughter of Mr. and Mrs. Stuart Gordon Dickie of Lakeland avenue, Sylvan Lake, and the bridegroom is the son of Mrs. Herbert W. Suter of Hamilton, Ohio.

As the bride approached the altar she was wearing a white satin princess-style gown fashioned with a fitted jacket forming an empire waistline.

Carolyn Mae Dickie became the bride of Joseph Lucien Hardig this afternoon in St. James Episcopal Church, Birmingham. The bride is the daughter of Mr. and Mrs. Stuart G. Dickie of Lakeland avenue, and the bridegroom is the son of Mrs. Herbert W. Suter of Hamilton, Ohio. The couple will reside in Bloomfield Hills.



MRS. JOSEPH LUCIEN HARDIG

Her fingertip illusion veil was secured by a crown of seed pearls and orange blossoms. She carried an arrangement of white roses and ivy centered with a white orchid.

Marilynn Miller served the bride as maid of honor, wearing a gold-colored taffeta gown in princess style with a matching headpiece.

OTHER ATTENDANTS

Mrs. Robert W. Hamilton, sister-in-law of the bride, Mrs. Houston H. Harte, sister of the bridegroom, and Mrs. Michael J. Ryan were the bride's other attendants.

Their gowns of emerald green taffeta were fashioned like the honor attendant's, as were their matching headpieces. Their bouquets were of dark bronze chrysanthemums and peach tea roses.

Robert D. MacGregor served as best man, and seating the guests were Houston H. Harte, Robert W. Hamilton, Thomas R. Bromson, Charles N. Campbell, Frederick R. Breidenbach, Karl B. Zint and Richard G. Williams.

Mrs. Dickie selected a rose beige silk taffeta gown and dark brown accessories for her daughter's wedding. Her corsage was of lavender-shaded cymbidium orchids.

A cocoa brown silk taffeta gown with matching accessories was worn by Mrs. Suter. Her corsage was of brown and green cymbidium orchids.

RECEPTION AT INN

A reception was held immediately following the ceremony at Rotunda Inn.

When the newlyweds left for their Southern honeymoon trip the bride was wearing a raspberry wool jersey dress with full-length black and white tweed coat and black velvet accessories. She also wore the white orchid from her bridal bouquet.

Upon their return the Suters will reside in Bloomfield Hills.

The bride attended Miami University, Oxford, Ohio, and is affiliated with Alpha Omicron Pi sorority. Joseph is a graduate of the University of Michigan Law School and is a member of Sigma Chi and Phi Delta Phi fraternities.

Mary Mahan Exchanges Vows With Arthur Odden

Honeymooning in northern Michigan are Mr. and Mrs. Arthur Odden who were married Tuesday in Silvercrest Baptist Church.

The bride is the former Mary Mahan, the daughter of Mr. and Mrs. H. H. Mahan of Stanley avenue. Mr. and Mrs. Elmer Odden of Stanley avenue are the parents of the bridegroom.

A single strand of pearls, a gift of the bridegroom, accented the bride's floor-length gown of Chantilly lace over satin which extended into a chapel-length train.

A tiara of seed pearls secured her fingertip veil of tulle. She carried a bouquet of stephanotis centered with a white orchid on her prayerbook.

Mrs. Vernon Odden, matron of honor, was gowned in raspberry crystalette. The ballerina-length dress featured a fitted bodice and bouffant skirt. Bridesmaids Nina Stevens and Evelyn Barnett were gowned similarly in shades of fantasy green.

The matron of honor carried orchid-colored baby chrysanthemums with pink roses. The bridesmaids' flowers were yellow and bronze baby chrysanthemums.

Vernon Odden, brother of the bridegroom, served as best man. The bridegroom's other three brothers, Orville, Robert and David Odden, served as ushers.

For the reception held in the church parlors, Mrs. Mahan wore a brown and copper dress with a corsage of Talisman roses. Mrs. Odden chose a dusty rose dress and a corsage of pink rapture roses.

The new Mrs. Odden changed to a charcoal gray suit with black accessories for their honeymoon in northern Michigan.

On their return, Mr. Odden will leave for San Antonio, Tex., where he is stationed with the U.S. Army.

Betty Ryan Wears Satin for Wedding

The Rev. Michael J. O'Reilly read the 11:30 o'clock Nuptial Mass this morning uniting in marriage Betty JoAnn Ryan and Robert Carl Gifford.

The ceremony was performed at St. Michael Church in the presence of 150 guests.

The bride is the daughter of Mr. and Mrs. Francis M. Ryan of Lexington place, and the bridegroom is the son of Mr. and Mrs. Carl Gifford, also of Lexington place.

For her wedding the bride wore a white satin ballerina-length gown with fitted lace jacket. Her fingertip veil was secured by a tiara of sequins, and she carried her first communion prayerbook covered with lace on which there was an arrangement of white chrysanthemums centered by a white orchid.

Mrs. Bruce Zollner was her sister's only attendant. Her ballerina-length gown was coral colored, and she wore a headpiece of tiny chrysanthemums in a matching shade.

Serving as best man for his brother-in-law was S. B. MacDonald of Grand Rapids. Robert Ryan, brother of the bride, and Bruce Zollner, the bride's brother-in-law, seated the guests.

A reception was held at the Ryans' summer home in Drayton Plains immediately following the ceremony.

The new Mrs. Gifford changed to an aqua knit suit with gray accessories for their honeymoon trip to the East.

The newlyweds will make their home in Drayton Plains upon their return.

Telephone Girls Have Reunion

Rotunda Inn was the setting for the third annual reunion of Michigan Bell Telephone girls who were employed in the Birmingham office prior to the time when the manual operation was changed over to the dial system.

Guests were present from Owosso, Traverse City, Royal Oak and Pontiac at the dinner attended by 103 persons.

Hostesses for the affair were Mrs. Ernest Toman, Mrs. Frank Hilton, Mrs. George Forester Jr. and Edith White.

Town Hall Hears Wife of Diplomat

Audience Charmed by Madame Koo of Nationalist China

By LEE WINBORN

BIRMINGHAM—A woman of indefinable charm is Madame Wellington Koo, wife of Nationalist China's ambassador to the United States.

* * *

As the initial speaker in Birmingham's Town Hall series yesterday and today, the petite, energetic Madame Koo completely captivated her audiences.

Standing just 5 feet 2 and wearing very high heels, she was attired in the characteristically Chinese, short tight-fitting sheath dress.

Her jacket of purple brocade picked up the lavender and gray accents in her printed gown which buttoned under the right arm and had slits in each side of the skirt for easier walking.

* * *

Madame Koo told your reporter that material for her dresses is flown to her from British Hong Kong. She cannot send for fabrics from her native China because of the embargo against exports from Communist countries.

LOST VALUABLES

To give color contrast to her costume, she chose a green jade necklace and bracelet. She reported that during the Japanese occupation she lost a lot of her jewelry and all of her paintings and bronzes which she had collected for many years.

* * *

When asked about her hobbies, Madame Koo's eyes sparkled as she answered quickly, "Interior decorating, which I learned in France." She went on to tell how she loved to cook. "Some people say I'm a good cook," she confessed.

In Washington, when she entertains Chinese officials from Formosa, she serves Chinese food. On other occasions, when her guests are Westerners, the main courses are French or American with one or two native dishes on the menu.

The wife of the ambassador literally effervesces when talking about her three Pekingese. "They are the joy of my life. I get such a welcome from them when I get back," she said.

* * *

It is not hard to understand why Madame Koo is one of the foremost women of the world today. She reveals the complexities of modern China, so steeped in traditional culture, with such enthusiasm and clarity that her audiences cannot fail to be impressed.

New Leaders Are Announced by Central PTA

New officers for the current year were announced when Central School PTA met Thursday evening at the school.

Those assuming offices were Mrs. Dale Roth, president; Mrs. Don McKee, vice president; Douglas Martin, father vice president; Mrs. Earl Carr, secretary; Mrs. Charles Farmer, treasurer, and Mrs. Maynard Peters, hospitality.

Others are Mrs. Fred Mora, membership chairman; Mrs. Lawrence LaFay, budget; Mrs. Charles Mitchell, publicity; Mrs. Gus Cox, homeroom representative, and Mrs. James Marinos, historian.

Council delegates are Mrs. Leon Putman, Mrs. Harold Paida and Mrs. Leon Johnston.

* * *

Following a brief business meeting, parents and teachers met in their respective homerooms for a social period.

If luggage was scuffed this summer, try to match damaged parts to liquid shoe polish of a near color. When it is dry coat with thin shellac to hold polish and give a glazed finish.



Pontiac Press Photo

Christ Church Cranbrook's fall sale will be held Thursday in the church house. Mrs. David W. Lee (left) of Bloomfield Hills and Mrs. Parbury Schmidt (right) of Birmingham are cochairmen of the sale. They are photographed with Mrs. Ormand S. Wessels of Birmingham, one of the committee chairmen.

Shake Romance to Start It Popping

By ELIZABETH WOODWARD

Shake, rattle and swiggle that popper over a hot fire and things will begin to happen. The corn will pop like crazy.

And a girl can make things pop around a boy who shows interest but is lackadaisacal. If she wants to wait forever and a day for him to do something, she can. But if he's shy—or she's shy—it takes a hearty shake to get things popping.

In this case, he's the timid one. Too bashful to ask a girl for a date. Yet, he's been impressed and has shown it. Must she wait for more evidence? I think she ought to get things popping. But here's what she writes:

"Dear Miss Woodward: This summer he took me home from a show and ever since I've wanted to go with him. I'm sure he likes me, too, but he's 18 and has had only one date in his life.

"He's too shy to ask a girl for a date. But he went to the fair this summer and bought me a bracelet. The guys who were with him have teased ihm ever since.

"He avoids me around school, yet he tells my friends that I'm his girl. How can I be sure of that? And how can I get him to talk to me when he's with friends? I'd like to get some dates with him, too, of course."

Answer: He tells your friends that you're his girl, but he's too scared of you—and of his teasing friends—to do anything much about it. The plot, as I see it, is for you to rid him of his fears of you without his friends knowing anything about it. Take the first part first.

Assuming that he does like you (proof is the bracelet) figure out a way to get him over to your house some weekend evening. A very informal Sunday night supper, for instance. Or a Friday night to watch television together. Make it an easy, comfortable thing, so he won't freeze up with nervousness, but will enjoy being there with you.

Get acquainted with him. Let Laugh wtih him. Make him him see that you're impressed. feel at home. And while he's in an easy frame of mind, make arrangements for next week for more of the same.

As he gets to know you and feel comfortable with you, he'll stop being afraid and shy with you. He'll find the courage to take some note of you around school.

As his relationship with you gets stronger and deeper, he'll begin to care less how his boy friends tease. He'll speak to you when he's with them. He'll even leave them on occasion to come to join you.

When they see that you really are his girl, they'll leave him to it without further comment.

In this case, it's the girl who's shy. She had a chance, but she wasn't sure she wanted a second, so she turned him down. And now she's changed her mind. How can she let him know?

"Dear Miss Woodward: I'd like very much to go out with him, but I'm the shy type. We went out together once and I enjoyed it very much; although I didn't realize it at the time, I really liked him a lot.

"But when he asked me to go out again I didn't accept because I didn't think I would care to. Now I wish I hadn't turned him down.

"I'd like to go with him again. I've seen him twice since then at his aunt's house, but nothing has come of it. Please tell me what to do."

Answer: Since you're the shy type, you undoubtedly were a bit short and unenthusiastic with him when you turned down his second date bid. At the moment you didn't think you'd care to go, and it probably showed.

The poor guy took it personally. He thought you didn't care to go with him, so it's now your turn to show him that you've thought better of the matter.

There's enough foundation to your friendship to permit you to invite him to something. If there's a party coming up to which you can take a boy, call him and ask him.

One more evening together will convince him that you really do enjoy being with him, and will encourage him to think up other excuses for getting together.

* * *

So far, and at this point, nothing much is stirring between you. It will go on that way unless you start things popping.

(Copyright, 1955)



Versatile Costume Aimed at Flattering the Wearer

When Mollie Parnis designs a dress, she allows herself only those flights of fancy which have to do with decoration for she firmly believes that the first and prime purpose of a dress is to flatter the wearer.

Evidence of this particular philosophy is in today's late-day-into-night ensemble. In faultless taste with its abbreviated, drawstring jacket for daylight hours, it has a provocative decolletage for evening.

Utterly simple so far as body lines are concerned, the "flight of fancy" detail — ribbon run through braid—is an important bit of fashion business.

The elongated bodice is darted in front for special emphasis of that sleek area; the skirt is gored and then gathered onto the swagged hipline treatment.

For a stunning effect, make it in taffeta, peau de soie, faille, shantung or even novelty cotton. Match the braid and ribbon for urban appearances; use a little imagination if you make it for resort wear.

This pattern is cut to designer measurements, not standard pattern measurements.

Bust	Waist	Hips	Sizes
24	24	35 inches	10
25	25	36 inches	12
26½	26½	37½ inches	14
28	28	39 inches	16
40	30	41 inches	18

Size 12 requires 6¾ yards of 36-inch material for dress and a half yard of 35-inch material for interfacing. To order Pattern 1236, address Spadea Syndicate, Inc., P. O. Box 535, G.P.O., Dept. P-6, New York 1, N. Y. State size. Send $1. Airmail handling 25 cents extra.

New 144-Page Pattern Booklet XII available for 50 cents. If paying by check, make it payable to Spadea Syndicate, Inc., and add 4 cents for handling.

(Look for a famous American Designer Pattern next week by Herbert Sondheim.)

(Copyright, 1955)



The long line of fashion—most slimming of all for the half-sizer! See it displayed in this lovely new dress: Just the hint of a longer waist, atop the simple graceful skirt. Sewing! Easy—pattern is proportioned to fit perfectly!

This pattern easy to use, simple to sew, is tested for fit. Has complete illustrated instructions.

Send 35 cents in coins for this pattern—add 5 cents for each pattern for first-class mailing. Send to Anne Adams, care of 137 Pontiac Press Pattern Dept., 243 West 17th St., New York 11 N.Y. Print plainly name, address with zone, size and style number.

Elks Quadrille Costume Dance Well Attended

Sixty members of the Elks Sa-Shay Quadrille Club attended their masked costume dance Friday evening at the Elks Temple. Mr. and Mrs. Eddie Webster were the guests of the evening.

* * *

The ballroom decorations of corn shocks, pumpkins, skeletons and goblins were arranged by Mrs. Mark Scott, Mrs. Ed Silk, Oscar Denham, Mr. and Mrs. Vincent Vaverek and Mr. and Mrs. William Schmiel. Mrs. Robert Niensted and Mrs. William Hurlburt served as cochairmen of the refreshment committee.

Russell Pope won the prize for the best woman's costume and the best man's costume was won by Mrs. Russell Pope.

William L. Moore, president, welcomed Mr. and Mrs. Jack Hicks, Mr. and Mrs. Albert Emsley and Mr. and Mrs. Ray Hoover into the club.

* * *

Howard Upton, William Schmiel, John DePauw, Jack Baker and Mr. Moore were callers for the evening.

Officers Installed by Iraq Caldron

Mrs. Fred Crossman assumed her duties as Mighty Chosen One of Iraq Caldron 70, Daughters of Mokanna, Thursday evening in the VFW Hall on South Saginaw street.

* * *

Mrs. Murray White was installed as Junior Mighty Chosen One.

Others installed were Mrs. Albert Kugler, Thelma Anderson, Mrs. Ted Arnold, Mrs. Lloyd Sinkler, Mrs. Victor Bodamer and Mrs. Matt Shelton.

Mrs. Burnhart Hansen, Mrs. William Koggenhapp and Mrs. Richard Parson complete the list. Mrs. Roger Smiley is directress and Mrs. Ray Haertter is marshal.

* * *

Mrs. Blanche Woodman and Mrs. Sam Smith, escorts, presented each officer with a rose. Other escorts also attended from Ann Arbor.

Nancy Parson was flag-bearer and music was provided by the choir of Job's Daughters Bethel 4 under the direction of Mrs. Harry Vernon.

Doyle Jones and William Anderson were guests of the group.

A skit was presented by Mrs. White, Mrs. Kugler, Mrs. W. J. Morris and Nancy Parson. Luncheon was served by Mrs. Arnold, Bertha Clendenning, Mrs. Evelyn Thomas, Mrs. Sam Smith and Blanche Woodman, who poured for the 125 guests and members attending.

Beta Chapter Meets With Mrs. Allen

Mrs. M. C. Worster and Mrs. Norman Mack were appointed to represent Beta Chapter of Beta Theta Phi sorority at the Needlework Guild Ingathering. The chapter met Thursday evening when Mrs. John Allen opened her home on Marlborough drive.

Mrs. Robert Tedcastle was program chairman for the social hour.

A giftwrapping demonstration will be presented at the next meeting at Mrs. Tedcastle's home on Old Orchard drive.

Lace Place Mats

Women who like the look of lace coverings on their dining tables, but prefer place mats for easy upkeep, now can have the advantage of both with a line of machine-made cotton lace place mats.

A permanent finish lasts the life of the washable mat. These place mats are shown in five patterns, ranging from modern to period motifs, and in white, natural, and several pastels.

WSWS Hears Talk Presented by Indian Chief

Members of the WSWS of Calvary Evangelical United Brethren Church met Thursday evening in the church recreation room.

* * *

The group, which is studying the American Indian, had as its speaker Carl Matteson, Chief Standing Bear of the Chippewa Indians. He spoke on the customs of his people and led a question and answer period.

Those who assumed their offices at this meeting were Mrs. Emil Greenwald, president; Mrs. Elmer Halliday, vice president; Mrs. George Mattinson, secretary, and Mrs. A. A. Bingaman, treasurer.

Stressing membership and attendance this month, the meeting was in the form of a homecoming for present and past members. Mrs. Arthur Warrilow and Mrs. Mattinson were chairmen of the affair.

Mrs. Warrilow entertained with a solo after the business meeting, and Mrs. C. E. Hampshire and her daughter, Sharon, sang a duet accompanied by Sharon with the accordion.

Refreshments were served during the fellowship hour, with girls from the intermediate Sunday School assisting.

Kiwanis Group Marks Fourth Year of Service

The Fourth Anniversary Party of the Kiwanis Club of West Pontiac was held Thursday evening at Scribs Restaurant. Archie MacDonald was toastmaster.

Fred Gibson, president, reported on activities of the past year. Attendance awards were presented by William Brown, secretary, and Horace Lodge, past president. Dr. Guy Hill of Michigan State University was guest speaker.

Guests of the Kiwanis Club included Mr. and Mrs. Robert Crary of Jackson, Mr. and Mrs. Aldrich Lock of Fenton, Mr. and Mrs. Denton Hassell of Ferndale, Mr. and Mrs. Richard Scribner and Mr. and Mrs. Edward Maier.

Committee members planning the affair were Robert Erickson, Horace Lodge, Robert Miller, Fred Waterson and Harley Levely.

Church Group Has Luncheon Meeting

Twenty-four members of the January-March Group of First Presbyterian Church were entertained at a luncheon meeting recently at the Bloomfield Hills home of Mrs. John Main.

Mrs. Thomas Tillson gave the devotions on the theme, "This I Know." Mrs. W. J. Baumgartner spoke on social education and action.

Following the business meeting, names were selected for exchange of gifts at the Christmas party.

Mrs. H. E. McCulloch of Silverhill road will hostess the November meeting.



Leather gloves that launder with no loss of color or stiffening of leather are easy on the budget. These show a slim and tapered look. Cameo-beige kid shorty (upper left) has stem and leaf design. Kid glove (upper center) is in lemon peel color piped in black with black and yellow buttons at the wrist. Glove with winged cuff (upper right) is fawn colored with cuff in a color called golden sable. Paper-thin lace kid glove (lower left) for after-five wear is in shocking pink with wreath of self leather flowerlets at top. Classic leather suit glove (lower center) is hand sewn in ginger-toned suede. Hand-and-bow design is used at wrist (lower right) of glove in Limoges blue kid. All the gloves are completely washable.

Man Asks About Aiding Strangers

May Help Women Who Are Trying to Don Coats

By EMILY POST

"Very often I go to the theater alone and sometimes find myself sitting beside a woman who is also alone. When it comes time for putting on wraps to leave the theater, sometimes a woman seems to have a very difficult time getting into her coat.

"I hesitate to offer to hold her coat for her, but wonder if your interpretation of proper behavior would entitle a gentleman to assist a stranger under the circumstances."

Answer: This is difficult to answer because it depends upon how it is done. Naturally, if a woman standing next to you is groping for the sleeve of her coat or looking for something she has lost, it would be instinctive for any gentleman to help her.

I take it for granted that he will not consider her unavoidable acceptance of this courtesy as an introduction nor that he will proffer unneeded assistance.

"Dear Mrs. Post: I have relatives living in many parts of this country, and sometimes I do not get news of their deaths for weeks after. Is it proper, so long after the funeral, to send flowers for the grave?

"May these be sent, through the florist, directly to the house with a request enclosed asking the bereaved one to place them on the grave of his, or her, loved one?"

Answer: You simply write a note of sympathy and explain that you have just heard of the death. You only send some flowers to the relative you write to, but not to be placed on the grave.

"Dear Mrs. Post: If something is needed during a meal at a restaurant, how may one get the waiter's attention?"

Answer: If you can't attract the eye of a waiter or make one hear you by calling "waiter" in a low voice, then about the only way is to clap your hands.

Good time to get rid of last year's hats (that you planned to wear again but won't) is right now. That way, you'll allow yourself sufficient time in which to buy replacements.

Helps Others Regain Trim Figures

By ANNE HEYWOOD

Mary T. was a physical education teacher for years before she married.

"And what a nice figure I had then," she told me, "when I was exercising all the time! Then after my marriage and having the three children, I kind of let myself go. I ate too much, and while I did all the housework, I didn't take the special exercises I used to do when I was teaching.

"One day I looked in the mirror and was downright ashamed of myself—dowdy, fat, hippy—nothing like the nice figure I had before. All my muscles were flabby, so I decided then and there to do something about it."

The first thing Mary did was to check with her doctor.

She was healthy, all right, the doctor said. He told her to do all the exercising she wanted and recommended a simple basic diet—nothing "fatty."

"I really went to work," said Mary. "I spent an hour a day doing all my exercises. I fixed up a place in the basement and, no matter how busy I was, I fitted in that hour.

OLD ROUTINES

"Little by little I remembered my old routines. My muscles were sore as anything for a while but, eventually, I got back into trim.

"Before long, I not only had lost weight but had my trim figure back again. Everybody complimented me and I felt wonderful.

"Some of my friends asked if I would teach them the exercises.

"At first I thought it would be too much trouble, but then I began thinking about it. Maybe I could have a weekly Slimming Class and charge a small fee.

"Then I would have money enough to buy some new dresses, since I was rapidly getting too thin for my old ones. I was nervous about asking for money, but I made it just 50 cents per class.

SUCCESS WAS PROOF

"The girls were delighted. After all, as they said, my own success was proof that I knew what I was doing and actually they felt better paying a small fee.

* * *

"I hold my classes twice a week, now. So many women have wanted to join and, I must say, they really do get results!"

(Copyright 1955)

Clean Stainless Steel Items by Waxing

NEW YORK (INS)—All the stainless steel found around the kitchen can be aided with some elbow grease and kitchen wax.

Use wax on such items as stainless steel counter tops, sinks, dishwashers and utensils for added luster and surface protection against scratching and fingermarks.

Apply the wax with a clean, soft cloth that has been dampened by dipping in water and then wrung thoroughly. Apply only a light coat of wax and while it is still moist, polish with a dry flannel cloth.

Card Party Given by New Sylvanites

The Beverly road home of Mrs. Frank Scavo was the scene of a benefit card party for the New Sylvanites Club Thursday evening.

Members and guests played bridge and canasta during the evening. Those winning gifts were Mrs. Robert Waugh, Mrs. Richard Wizner, Mrs. Jack Allen, Mrs. Albert Kohn and Mrs. Donald Johnson.

Mrs. Dorothy Bradley, Mrs. Philip Lifton, Mrs. Sam Warwick, Mrs. E. V. Geizer, Mrs. Lewis Parry and Mrs. Edgar Leahey also won gifts.

Sylvan Shores Club Has Halloween Fete

Mrs. Charles A. Humphries of Sylvan Shores drive entertained members of the Sylvan Shores Women's Club at her home Wednesday evening for a Halloween party.

The evening's program was supervised by Mrs. Robert Newell and prizes were awarded to Mrs. Harry G. Bower, Mrs. George Newton, Mrs. Walton F. Adams and Mrs. Edward W. Batten.

An arrangement of fall flowers centered the refreshment table at which Mrs. W. O. Moll, Mrs. Herschel O. Asbury, Mrs. William Leigh and Thelma Morgan presided.

CAPITOL BEAUTY SHOP
850 W. Huron. FE 5-8912
Due to extra help we are open evenings by appointment. AGNES HASTINGS now with us.

A
Shop Tonight 'til 9
SUNDAY 2 to 5
Luxurious Cashmere Coats
PARKING REAR of STORE
Alvin's
Huron at Telegraph
Exclusive Sportswear for Ladies

RENT — RENT — RENT
Never before available
Country Estate Residence
Modern—4 bedrooms, bath, shower. All weather library porch, 2 fireplaces, full basement. Recreation room, laundry, lavatory, 2-car garage heated. Workshop. Setting in fenced wooded grove —3 acres. Horse riding ring . . . at corner of
Scott Lake and Watkins Lake Roads
Within Two Miles of Pontiac. Immediate Possession.
Call FE 5-8387. Inspection by Appointment Only.
Will Lease for One Year.


I want My Rugs Cleaned by a professional rug cleaner who knows all the answers!
Cleaning
$4.95 9x12 Rug
Plus Small Additional Charge for Sizing
NEW WAY
Rug and Carpet Cleaners
42 Wisner St. FE 2-7132

this powerful "eye" tells you the facts about diamonds.

In our store, facts replace guesswork about diamond values. As a *Registered Jeweler*, we offer you the most advanced gem evaluations possible . . . with the aid of instruments like our powerful Diamondscope. (shown) It lights up the very heart of your diamond—brings out those factors which influence its price. So before you buy any gem, come in and see how our "facts" policy can help you make a wiser purchase.
Connolly's
16 W. Huron St.
JEWELERS
Certified Gemologist

Spiritual Strength Is Available to the Man Who Believes

Early Duckhunters' Mass

SALT LAKE CITY, Utah (RNS) —Mass was celebrated at 3 a. m. Sunday in the Cathedral of the Madeleine here so that duck hunters could get in their blinds before sunrise.

UNITED LUTHERN CHURCH OF THE ASCENSION
Williams and Lorraine
The Common Service....11:00 A. M.
Sunday School .....10:00 A. M.
Geo. L. Garver, Pastor FE 2-7515

ST. PAUL LUTHERAN CHURCH
Joslyn at Fourth
10:45 a. m. Morning Worship
9:45 a. m. Sunday School
George Mahder, Pastor FE 5-0404

St. Trinity Lutheran Church
Auburn Ave. at Josslo
Missouri Synod
Rev. Ralph C. Claus
SUNDAY SCHOOL 9:45 A. M.
1st SERVICE 8:30 A. M.
2nd SERVICE 11:00 A. M.

'The Mission of Jesus' Is Subject of Sermon

Mrs. Blanche Joki will speak on "The Mission of Jesus" at the Pontiac Unity Center, 71½ N. Saginaw St., Sunday morning. The service will be held at 11 a. m. with Sunday School at the same hour.

Mrs. Joki was affiliated with the Detroit Unity Association before going to Birmingham, Ala. where she was leader for seven years. At present, she has a class at the Detroit Center on "The Ten Commandments."

Missionary From Africa to Show Colored Slides

The Mary Morton Chapter of the Woman's Christian Temperance Union is presenting Marcellyn Reed, a missionary from Congo Africa, in a special service at Trinity Baptist Church, 123 Wessen St. Sunday at 7:30 p. m.

Dressed in native costumes, she will speak on her work and show colored slides. Mrs. S. A. Beaver, president of the group, extends an invitation to the public. There is no admission charge.

Additional Church News on Page 2

Bible Lecture Slated Sunday

Harold P. Woodworth to Speak on Applying Bible Principles to Life

Jehovah's Witnesses invite the public to attend a free Bible lecture at Kingdom Hall, 600 E. Pike Street, Sunday morning, Oct. 23, 9:45.

Harold P. Woodworth, traveling representative of the Watchtower Society, will speak on the subject: "How Bible Principles Apply to Your Life."

Mr. Woodworth arrived this week for the semi-annual visit to the Pontiac congregations of Jehovah's Witnesses. Mr. and Mrs. Woodworth recently returned from international assemblies of Jehovah's Witnesses in London, Paris, Rome, Nurmberg and The Hague.

He said: "These assemblies demonstrate that social inequalities, racial prejudice and narrow nationalism cease when Bible principles are practiced," and added: "If the Bible code of morals and honesty were applied in the home and community it would be a totally different world. It is a better world because a minority sincerly follow Bible principles." He also said: "Misunderstanding of the Bible can be eliminated if the word of God is respected and believed in place of the traditional creeds and theories of men."

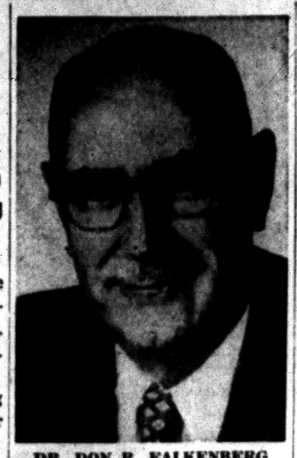

DR. DON R. FALKENBERG

First Baptist to See Pictures

Dr. Don R. Falkenberg to Speak on Christianity and Communism

Dr. Don R. Falkenberg of Lake Worth, Fla. will present the colored motion picture, "Fourteen Million Hindus for Christ in '56," Sunday at 7:30 p.m. in the First Baptist Church.

He will also speak on the clash between Communism and Christianity in India.

Dr. Falkenberg is the founder and international president of the 33 year old Bible Meditation League, source of Bible study supplies for the nation's armed forces and missionaries of about 40 denominations and societies.

Besides his radio program, he has conducted evangelistic services in the Far East and has written several articles. "I Was a Prisoner in Japan," was published in 19 languages. His latest publication is "I Am a Fifteen Percenter."

Men to Conduct Sunday Service

Laymen to Lead Prayer, Discuss Theme, Sing in Choir

First Christian Church will observe Layman's Sunday this week with the Christian Men's Fellowship in charge of the worship service at 11 a. m. Sunday.

William Herd, in charge of the service, will lead the congregation in Scripture reading and prayers. His text will be "Be Ye Doers and Not Hearers Only of the Word."

Several laymen will discuss this theme under the following headings: "Being a Better Father," will be given by James Boaz; "Being a Better Churchman," will be Ed Underwood's topic; George Scantland will speak on "Doing the Daily Job Better," and William Tompkins will use for his subject, "Being a Better Christian Citizen."

The benediction will be pronounced by Fred Jackson.

Laymen will also preside at the Communion Table, serving as elders and deacons.

The choir will be composed of laymen with George McRay singing a solo.



ORVAL DUNKELD

Oakland Youth to Have Rally

Young People to Meet in Clarkston Church to Hear Orval Dunkeld

The Youth Rally of the Oakland Youth Fellowship will have missionary Orval Dunkeld as speaker to present pictures at the First Baptist Church of Clarkston located on M15 tonight at 7:30.

In the untamed Zambezi Valley of Southern Rhodesia, where Orval Dunkeld has lived since 1942, elephants, lions, leopards, and hyenas still roam the countryside. Many women never see a white person until the missionary comes to their village.

Dunkeld, his wife, and another young couple, the Rudy Danielsons, were the first missionaries to settle in the Zambezi Valley.

They built, for their living quarters, a primitive house of sundried bricks and grass thatch roof. After learning the Shona language, they began preaching the Christian message.

During the past five years new workers have gone to the Zambezi Valley, and today the missionary staff of the Evangelical Alliance Mission, which sponsors all these missionaries, numbers more than 40.

The work is carried on from nine main mission stations in an area which stretches 400 miles from east to west and 200 miles from north to south.

Southern Rhodesia is populated by 3,000,000 Africans and 120,000 white people.

Musical numbers at the rally will include solos by Kay Underwood of Sunnyvale Chapel; piano solos by Jane Ann Fulcher of the Silvercrest Baptist; the trumpet trio of the Memorial Baptist Church and the ladies' trio from Perry Park Baptist Church.

Leading the song service will be Ken Orr of the Perry Park Baptist Church. All young people of the area are invited.

Confident Living

Faith in the Power of God Begets Self-Confidence

By NORMAN VINCENT PEALE

Along with almost 4,000,000 other men all over the world, I am a member of Rotary. Although I belong to the Rotary Club in New York, I often attend meetings in other cities because all Rotarians are required to attend a fixed number of meetings wherever their work may take them.

• • •

Last spring I attended a Rotary luncheon in one city at which it was announced that the speaker of the day had never made a speech before. Everyone there, naturally, was interested to see how good—or bad—that speech would be.



DR. PEALE

When the man got up, my heart went out to him, for I know how hard it is to speak in public. He proved to be no orator; he was just a plain, simple person. But he made a fine talk, for, in a humble and sincere manner, he told those business men what he had discovered about life. It was a wonderful philosophy which he gave us. His talk was actually a practical weaving of religion into a speech without making it a sermon. This man believed that one's religion is a practical way of life and he was very convincing.

After the meeting, I went up and congratulated the speaker. "I must admit that I was frightened and nervous," he said. "I didn't want to make that speech at all. In fact, I don't like to speak in public, for it fills me with fear. But I have decided no longer to let myself be defeated by a fear. I have been haunted by fears most of my life. Now I am taking them, one by one, and tackling them. Public speaking is one of the last of my fears to be conquered, and I am going to keep on making speeches until I am no longer afraid to do so."

MIGHTY POWERS COME TO YOU

He then said that something I once quoted had helped him—and I understood exactly what he meant for it had helped me, too. It is a line from Basil King's great book, "The Conquest of Fear." In fact this one line in that book is worth its weight in gold: "Be bold and mighty powers will come to your aid."

What are these mighty powers? They are part of the power of God. These mighty spiritual powers are available to help the man who believes. When he is bold enough to have faith and to live by it, these powers help him to do what before seemed impossible.

Last June, an unknown golfer played against the great Ben Hogan in the National Open tournament. Jack Fleck won that tournament and this is what he said about his victory: "I thank God for His help—He gave me unbelievable power. I realize that I am still a freshman in tournament golf. But I feel I have found something in the game. It came all at once, with God's help." Of course Jack Fleck worked and practiced but he also believed and perhaps it was that which gave him extra power.

REPEATED IN THE BIBLE

If you read through the Bible you will find text after text offering you the same power God gave to the man who spoke at the Rotary meeting and to Jack Fleck. One of the most fundamental of these is in Paul's letter to the Romans: "If God be for us, who can be against us?" I always advise people to personalize this to read: "If God be for me who can be against me?" This idea and this faith as the central focus in your conscious mind can change your life from defeat to victory.

This basic concept of power over fear and inadequacy feelings is repeated throughout the Bible; and you will find it in many other places as well. Ralph Waldo Emerson wrote, "Do the thing you fear and the death of fear is certain."

So, keep in mind the knowledge that, by being attuned to the source of power, the mighty powers will come to your aid as you face difficulty. Fill your consciousness with realization of who you are as a child of God and what you can do and what you can be. Don't let anything in this world cause you to feel defeated, because you can't be if you refuse to let yourself be.

Remember always that, as a child of God, His kingdom is within you and His power is in your heart. "Be bold," in your faith, and "mighty powers will come to your aid." The universe conspires to help the man who has real faith. Be bold enough to believe that and live by it.

"If God be for us, who can be against us?" That is the secret of self-confidence. For self-confidence is God-confidence. Have confidence in God and presently you will acquire confidence in yourself.

(Copyright 1955)

Donelson-Baptist to Show Colored Moving Pictures

"Petra, the Rose Colored City of the Dead," a colored moving picture, will be shown Sunday at 7:30 p.m. in the Donelson Baptist Church, 2227 Elizabeth Lake Rd.

The picture was taken by Dr. Louis T. Talbot, former president of the Bible Institute of Los Angeles.

Petra has been a ghost city for more than 1,000 years and located about 50 miles south of the Dead Sea in the Holy Land. It is carved out of solid rock.

It includes some 500 temples and an amphitheater and is especially noted for the rock coloring. The city is without inhabitants.

Founded more than 40 years ago, the Bible Institute with a student body of 1,000 is a training school from which young people have gone to serve in all countries of the world.

Rev. L. W. Northrup to Be Guest Speaker

The Rev. L. W. Northrup, general secretary of evangelism for the Free Methodist Church, will be guest speaker at the local church, 87 Lafayette St., at 7 o'clock Sunday evening.

The Rev. Mr. Northrup of Tacoma, Wash. was district superintendent of the Washington conference for eight years. He is in Michigan to assist in setting up a loan fund for the erection of new churches.

The only remnants of Lake Bonneville which covered western Utah, eastern Nevada and southern Idaho for about 25,000 years, are Great Salt Lake, Utah Lake and Sevier Lake.

American married women who have graduated from high school are more apt. to remain childless than those who have had only grade school education.

MOUNT OLIVE GENERAL BAPTIST CHURCH
88 W HOWARD ST.
Sunday School, 10:00 A. M.
Sunday Morning Service, 11:00 A. M.
Sunday Evening Service, 7:30 P. M.
Prayer Service, Wed. Eve. 7:30 P. M.
The Rev. E. L. Bock
Cecil Keller, S. S. Supt.

Highland Congregational Church
½ Block Off M-59 on Milford Rd.
Rev. T. B. Davis, Minister
10:00 a. m. Sunday School
11:15 a. m. Morning Worship
Sermon by Pastor

First Open Bible Church
1517 JOSLYN
Rev T. H. Staton
Sunday School—10 A. M.
Morning Worship—11:00 A. M.
Evangelistic Service—7:45 P. M.
Wednesday, 7:45 Prayer Meeting

Lake St. Church of God
Church School, 9:45 A. M.
Morning Service, 11:00 A. M.
Y. P. Service, 6:30 P. M.
Evening Service, 8:30 P. M.
Prayer Service and Bible Study, Tuesday, 7:30 P. M.
Rev. Paul Cooley, Pastor, 88 Orton

The Christian and Missionary Alliance Church
178 Green Street
(Near Orchard Lake Ave.)
Sunday School 9:45 A. M.
Morning Worship 11:00 A. M.
Attend Our
Evangelistic Meetings
October 9th - 23rd
7:30 p. m.
(Except Saturday)
With
REV. HANN BROWNE
Pastor—Missionary—Evangelist
Rev. and Mrs. Dale Howard, Gospel Singers

Attend A Growing Sunday School
10 A. M.
We'll Look For You!
Youth Groups 6:30 P.M.
PREACHING
11 A.M. & 7:30 P.M.
EVANGELISTIC TABERNACLE
60 Tilden at W. Huron
"Your Gospel Hour"
CKLW 7:30, WCAR 8 A. M.
A. J. RAUGHEV, Pastor

St. John's Lutheran Church
American Lutheran Conference (National Lutheran Council)
Hill Street at Cherry Street
Sunday School ..... 9.45 a. m.
Morning Worship .....11:00 a. m.
Parsonage: Owago Drive Phone FE 4-3404
Rev. Carl W. Nelson, B. D., Pastor

GRACE LUTHERAN CHURCH
Corner of Genesee and Glendale
Services at 9 A. M. and 11 A. M.
Rev. Otto G. Schultz—Speaker
Sunday School—9 A. M. and 11 A. M.

CHURCH of the NAZARENE
60 State Street
"Pontiac's Singing Church"
KENNETH A. HUTCHINSON, Minister
ARTHUR HUBBS, Minister of Music
11:00 A. M. MORNING SERVICE
7:30 P. M. EVANGELISTIC SERVICE
CHURCH SCHOOL 9:45 A. M.
YOUTH SERVICE 6:30 P. M.

The SALVATION ARMY
SUNDAY SCHOOL .....9:45 A. M.
HOLINESS MEETING .....11 A. M.
YOUTH SERVICE .....6 P. M.
EVANGELISTIC MEETING .....7:30 P. M.
S/CAPT. and MRS. MAGNUS MICHALSEN, in Charge
Thursday Prayer 7:30 P.M.
29 W. Lawrence Street

APOSTOLIC CHURCH OF CHRIST
458 Central
Services Sunday 10 a.m. and 7:30 p.m.
Tues., Thurs., Sat. 7:30 p.m.
We are Apostolic in doctrine, Baptism in Jesus Name. Holy Ghost as New Birth. Jesus as the One True God! Always Pray for the Sick.
Bishop L. A. Parent, Pastor

WELCOME
BETHANY BAPTIST CHURCH
A fellowship of Christians in the American Baptist Convention serving with all believers in the World Council of Churches.
Rev. Fred Robert Tiffany, Minister
SUNDAY
A. M.: 9:00 Worship; 9:45 Sunday School; 11:00 Worship
P. M.: 5:00 Youth Center; 7:00 Youth Programs; 7:00 Adult Education
Wednesday, 7:45 P.M.— Church Night
W. Huron at Mark Ave.

Sunday School 9:45
Worship Service 11:00
B.Y.P.S. .....6:30 p.m.
Evangelistic Service..7:30 p.m.
Midweek Prayer and Praise Service
Wednesday, 7:30 P. M.
BEULAH HOLINESS CHURCH
Osmun and Going Streets



Rev. Guest
First Social Brethren Church
Rev. Tommy Guest.
Sat. Evening Service, 7:30 P. M.
Sun. School 10 A. M.
Sun. Service 11 A. M.
Sun. Evening Service, 7:30 P. M.
Evening 7:30 P. M.
Everyone Welcome
316 Baldwin. FE 2-0384
Prayer Service Thurs.
New Pastor: Harrisburg, Ill.

CHRISTIAN PSYCHIC SCIENCE CHURCH
30 Whittemore St.
H. JOHN DRAKE, Pastor
Sunday Services ....7:30 P. M.
Wednesday, 7:30 P. M.
Midweek Service

FAITH BAPTIST CHURCH
5460 Williams Lake Road (CAI Building)
SUNDAY SCHOOL .....10:00 A. M.
MORNING SERVICE .....11:00 A. M.
YOUNG PEOPLE ..... 6:15 P. M.
EVENING SERVICE ..... 7:30 P. M.
WEDNESDAY SERVICE .. 7:15 P. M.
Waterford-Drayton Area
Friendly—Fundamental—Independent Bible Believing
Al Kasten, Pastor MA 5-1140

WESLEYAN METHODIST
67 NORTH LYNN STREET
10:00 Sunday School
11:00 Worship
W. Y. P. S. 6:45 P.M.
Evangelistic 7:30 P.M.
Rev. C. D. Friess, Pastor

CHURCH OF CHRIST
1180 N. Perry — Phone FE 2-6269
MILTON E. TRUEX, Minister
"THE HERALD OF TRUTH" 7:30 P. M. Wednesday Eve. Service
WKYZ—Each Sun. 1:00 to 1:30 P. M. 9:50 A. M. Sunday Bible School
7:30 P. M. Sunday Evening Service 10:50 A. M. Sunday Worship
FE 5-7642 871 Robinwood Ave.

THE CRESCENT HILLS BAPTIST CHURCH
William E. Goding, Pastor
An American Baptist Church, located on Crescent Lake Road at Universal Ave., Waterford Township, to serve the entire community.
Sunday School 9:45 A. M. Worship of God 10:45 A. M.
All Are Welcome!

All Saints Episcopal Church
Williams Street at West Pike
The Rev. C. George Widdifield, Rector
The Rev. Lewis W. Towler, Curate
SUNDAY SERVICES
8:00 A.M.—Holy Communion.
9:30 A.M.—Holy Communion, Instruction and Church School
11:00 A.M.—Morning Prayer, Church School. Sermon by the Rector.
8:00 P.M.—Choral Evensong and The Boston Woodwind Quartet

ST. GEORGE'S CHAPEL
MILFORD, MICH
8:00 A. M.—HOLY COMMUNION
9:45 A. M.—CHURCH SCHOOL
11:00 A. M.—MORNING PRAYER
Sermon by The Rev. Robert J. Bickley, Vicar

ST. ANDREW'S CHAPEL
Dixie Highway Near Sashabaw
8:00 A. M.—Holy Communion
9:30 A. M.—Ante-Communion and Holy Baptism
10:05 A. M.—Church School—Classes for Children & Adults
11:00 A. M.—Morning Prayer and Sermon
11:30 A. M.—Church School—Classes for Children
The Rev. Waldo R. Hunt, Vicar



GEOFFREY DAY
B. A., B. TH.
Pastor
EVANGEL TEMPLE
Y.M.C.A. Side Entrance
Non-Denominational Full Gospel
Sunday School ..... 9:45 A. M.
Worship Service .....11:00 A. M.
Evangelistic Service
Sunday Evening ..... 7:45 P. M.

FIRST METHODIST
S. Saginaw at Judson St.
Rev. Paul R. Havens, Minister
Sunday Morning Service.....10:00 a. m.
REV. ROSS McLENNAN, Executive Secretary of Michigan Temperance Foundation, Speaker
REV. KEN STEPHENS of Galloway Lake Methodist Church, Aurora Class in charge.
Church School, Classes for All Ages.....11:15 a. m.
Youth Fellowship ..... 6:15 p. m.
Evening Service ..... 7:30 p. m.
Wednesday Prayer and Bible Study.....7:30 p. m.
REV. HAVENS, speaking. BILL FARRELL, Song Leader

PARKDALE CHURCH OF THE NAZARENE
Parkdale and Hollywood
Block W. of Baldwin
Sunday School 9:45 A. M.
Morning Worship 10:45 A. M.
Evening Service 7:30 P. M.
WAYNE E. WELTON
Minister
FE 2-6928

The Pilgrim Holiness Church
Baldwin and Fairmount
SUNDAY SCHOOL (All Ages).....10:00 A.M.
WORSHIP .....11:00 A.M.
PILGRIM Y.P.S. ..... 6:45 P.M.
EVENING SERVICE ..... 7:30 P.M.
GOOD SINGING — BIBLE PREACHING
"The Little Church With the Big Heart"
E. C. SWANSON, Minister. ROY OVERBAUGH, S. S. Supt.



9:45—Attend Our Growing Sunday School
11:00—Morning Worship
"The Real Work of the Church"
"WHERE IS the FAITH of OUR FATHERS?"
Youth Fellowship 6:45
7:30—Evangelistic Service
"Rules that Guarantee a Successful Church"
Discussion on Soul Winning
FIRST UNITED MISSIONARY CHURCH
135 Prospect St., Geo D. Murphy, pastor

FIRST CHURCH of GOD
25 East Boulevard—South of Lookout Drive
REVIVAL
October 24th Through Nov. 4th
EVANGELIST—MALCOLM RIGEL
of Distant, Pa.
H. Eugene Ramsey, Minister — Gen. Offices: Anderson, Ind.

First Southern Missionary
BAPTIST CHURCH
365 East Wilson Ave.
Sunday School ..... 9:45 A. M.
Morning Worship.....11:00 A. M.
B.T.U. ..... 6:45 P. M.
Evening Worship ..... 7:30 P. M.
Wed. Prayer Meeting .. 7:30 P. M.
Young People's Bible Stu. 8:00 P. M.
REV. A. H. MULLINS, Pastor Phone FE 4-8574
Affiliated With Southern Baptist Convention

The St. Mary's ship canal with the Soo locks at Sault Ste. Marie carries more traffic than the Panama, Suez and Kiel canals combined.

FIRST PRESBYTERIAN CHURCH
W. Huron at Wayne St.
William H Marbach, Edward D Auchard
Pastors
9:45 A.M. Church School
11 A.M. Morning Worship
SERMON SUBJECT:
"The Paradox of the Law and the Gospel"
Dr. William H. Marbach, Preaching

Pontiac Bible College
Collier Rd. at Collier Court
Interdenominational
Classes for Everyone
3 Evenings A Week
For Information Contact Rev. Frances E. Myer or Rev. D. B. Pawley

THE FIRST CHURCH OF THE BRETHREN
66 N. ROSELAWN
Sunday School, 10:00 A. M.
Morning Message by the Pastor, 11 A. M.
Sunday Night, 7:00 P. M. Service by the Intermediate Class
Sat. Home Builders Meet—William Tucker home, 7:30 P. M.
Wed. Prayer and Bible Study—DeVault home, 7:30 P. M.
REV. SHAFER, Pastor

First Spiritualist Church
16 CHASE STREET
Rally Sunday—Lyceum, 10:30 A. M.
Afternoon Services, 3:00 P. M.
Circles 4:00 P. M., Dinner 5:00 P. M.
Evening Services, 7:30 P. M.
Rev. Arthur DeGraf of Detroit, Vice-President M.S.S.A. of C.
Midweek Services Wed., 7:30 P. M.

CHURCH OF THE GOOD SAMARITAN
Healing Service, 7:00 P. M.
Service, 7:30 P. M.
Rev. Robert Beattie, Drayton Plains, Speaker
Silver Tea, Tues., Oct. 25
199 Auburn Ave. at DAV Hall
Rev. Juanita Parris, Pastor

PONTIAC UNITY CENTER
71½ N. Saginaw St.
Sunday 11:00 A. M.
"The Mission of Jesus"
Sunday School 11:00 A. M.

United Presbyterian Churches
The Truth of God—Forbearance in Love

OAKLAND AVENUE
Oakland at Cadillac
Theodore R. Allebach, Pastor
Bible School .....11:20 A. M.
Worship .....10:00 A. M.
"THE GLORIFICATION OF THE CHURCH"
Youth Fellowship ..6:30 P. M.
Evening Service .. 7:30 P. M.

JOSLYN AVENUE
Joslyn at Third
Edmond I. Watkins, Pastor
Bible School ..... 9:30 A. M.
Worship .....10:45 A. M.
Youth Fellowship .. 6:30 P. M.
Evening Service ...7:30 P. M.
Prayer and Study Session Thursday .....7 P. M.

AUBURN HEIGHTS
3456 First Street
J. Harvey McCann, Pastor
Bible School .....10:00 A. M.
Worship .....11:15 A. M.
"My Thank-Offering"
Youth Fellowship .. 6:30 P. M.
Thursday Evening .. 7:00 P.M.
Bible Study

DRAYTON PLAINS
Walter J. Teeuwissen, Jr., Pastor
Bible School .....9:45 A. M.
Worship Service ....11 A. M.
"Family Traits of a Christian"
Youth Groups .. 6:30 P. M.
Evening Service 7:30 P. M.
Wed. Prayer & Study Hour .....7:30 P. M.

FIRST UNITED PENTECOSTAL CHURCH OF PONTIAC
ONENESS
90 Howard Street
Everyone Welcome!
SUNDAY SERVICES
Sunday School .....10:00 A. M.
Sunday Morning .....11:00 A. M.
Sunday Night .....7:45 P. M.
Wed. Evening Bible Study .....7:45 P. M.
Sat. Young People's Meeting .....7:30 P. M.
REV. MARVIN P. HESTER
Listen to Sunday Evening Broadcast 7:00 to 7:30 P. M.
RADIO STATION WPON



TEMPLE BETH JACOBS—Leading the procession of Religious School children to the altar carrying fruits and vegetables are three five-year-old girls. Reading from the left, they are Frances Abrams of Bloomfield Terrace, Maxine Thome of James K. Boulevard and Betsy Agree of Murphy St. The children were observing a recent Jewish holiday of Thanksgiving.



GREGORY MEESE

Gregory Meese to Tell of Trip

Winner of Oddfellows Annual United Nations Contest to Show Slides

The Baha'is of Pontiac wish to announce that they are sponsoring a public meeting in celebration of the tenth Anniversary of the United Nations to be held on the main floor of the Pontiac Hotel, 50 N. Perry St., on Monday Oct. 24th at 8:00 p.m.

The speaker will be Gregory Meese of Centerline, winner of the Oddfellows Annual United Nations Pilgrimage to U.N. Headquarters in New York.

He captured that honor by besting other high school boys in his area in an essay contest, writing on "My Community and World Affairs."

Mr. Meese is also one of 16 scouts chosen from 500,000 who represented the Boy Scouts of America in "Air Lift to Europe," a reciprocal program in which scouts visit each other's Countries.

He will present slides of his trip to Europe and information about his United Nations Pilgrimage, as well as the Baha'i approach to this World Body. The public is invited.

Carillon Concert Slated for 4 P.M. at Christ Church

Sixty-two bells will ring on Sunday afternoons through Nov. 6 as part of Christ Church Cranbrook's annual carillon concert series.

The church's carillon is the largest in the Detroit area and one of the fifteen largest in the country. All concerts begin at 4 p.m. and are open to the public free of charge.

Playing on Oct. 30 will be August Maeckelberg of Detroit, formerly with the Rockefeller Memorial Chapel in Chicago.

Dr. Maurice Garabrant, director of music at Christ Church, will play tomorrow and Nov. 6, the last of the series.

Central Christian Has Homecoming

Homecoming will be observed at Central Christian Church tomorrow. Bible School will begin at 10 a.m.

The membership secretary will call the roll at the worship hour at 11 o'clock. During the service members and friends will gather at the "Lord's Table."

Following the morning service, a basket dinner will be held in Friendship Hall.

At 2:30 p.m., Lloyd Taylor, minister of the Memorial Christian Church, Detroit, will be the speaker for the Homecoming Service.

A color film, "This Is My Son," will be shown at 7:30 Sunday evening. The picture is one for the entire family.

John D. Brooke to Speak Monday at Waldron Hotel

The Christian Men's Club will hear John D. Brooke, Monday noon at the Waldron Hotel.

Superintendent of the Detroit Rescue Mission, he and his staff minister to the needs of the down and out, those with mental and physical sickness and the spiritually sick.

The efforts of the mission have resulted in restoring to useful life, doctors, lawyers skilled craftsmen and those from all walks of life.

Mr. Brooke dedicated his life to Christian Service during World War II. Under fire in the South Pacific, he promised God that if his life were spared he would give the remainder of it for God's work. He received help from his Gideon Bible, which he carried in his pocket.

After the war, he enrolled in college for Christian Service. For the past eight years, he has been superintendent of the Detroit Mission.

Additional Church News on Page 2

The nation's first regularly scheduled air passenger service originated in Michigan in 1926 when Stout Air Services began round trip flights daily between Detroit and Grand Rapids.

Among heads of U. S. families, 84 per cent of those between ages 25 and 44 years own life insurance policies.

The Musical Harts Invite You to Liberty Temple
10 Mile Rd. & Van Dyke, Detroit
Services: Tues., Fri., Sat., Sun. 7:45 P. M.
Sun. 9:45 A. M. Healing Service—Sun 7:45 P M
Interdenominational
—Everybody WELCOME

FIRST ASSEMBLY OF GOD

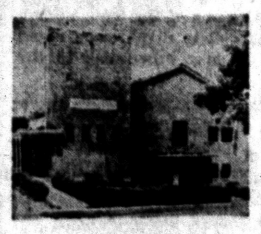

Sunday School, 9:45
Worship 11:00 o'Clock
Sermon:
"The Immutability of Christ"
Evening Rally, 7:45 P.M.
Sermon:
"Degeneration"
MID-WEEK
TUES. - THURS.
7:45 P. M.
WPON Sunday A.M.
8-8:30
210 N. Perry St. PONTIAC
Rev. W. Wibley, Pastor
"Visit the Church of the Old Fashioned Gospel"

CHRISTIAN SCIENCE
SUBJECT FOR SUNDAY
"PROBATION AFTER DEATH"
Sunday Services and Sunday School 11 A.M.
Wednesday Evening Service, 8 P.M.
Reading Room
2 East Lawrence Street
Open Daily 11 A.M. to 5 P.M.
Friday to 9 P.M.
FIRST CHURCH OF CHRIST, SCIENTIST
Lawrence and Williams Streets
ROW CHRISTIAN SCIENCE HEALS
"WHAT HAVE YOU INHERITED?"
Station CKLW—800 Kc. Sunday 9:45 A.M.

Welcome to Our Homecoming
Central Christian Church
347 North Saginaw Street
Chas. D. Race, Pastor. FE 4-0239
Sunday Services Bible School 10 A. M.
Morning Worship 11 A. M.
POT LUCK DINNER following afternoon service 2:30 P. M.
Brother Lloyd Taylor, speaking.
Evening Service 7:30 P. M.
Prayer Meeting Wednesday 7:30 P. M.



EAST HURON at PERRY
Central Methodist
Rev. Milton H. Bank, D. D., Minister Rev. John W Mulder, Asso. Minister
10:45 A. M.—MORNING WORSHIP
(Broadcast over WPON 11:00 A. M.)
"THE THRONE OF GRACE"
Dr. Milton H Bank, Preaching

Calvary Missionary Church
306 Midway—Off Sanford
Sunday School . . 10 A. M. Morn. Worship . . 11 A. M.
Eve. Worship . 7:45 P. M. Junior Church . . . 11 A. M.
Divine Healing Service
WINTER BIBLE SCHOOL
October through May 1956 . . . Tuesday night 7 to 8:30 featuring Missionary Worker's Junior Bible School. Ages from 5 years and up.
Thursday, Communion Service, 7:30 P. M.
REV. ROSE L. DAVIS, Pastor FE 4-9657
REV. DANIEL HAVENS, Associate Pastor

FIRST CONGREGATIONAL CHURCH
Corner East Huron and Mt. Clemens at Mill St., Pontiac
(Opposite Post Office)
Malcolm K. Burton, Minister Lawrence D. Graves, Asso. Minister
Sunday Morning Service 10:30 A. M.
"THOU KNOWEST ALTOGETHER"
The Rev. Mr. Burton, Preaching

CHURCH OF CHRIST
1196 JOSLYN AVE.
WORSHIP EACH LORD'S DAY MORN 11 A. M.
Invites You to
A SERIES OF GOSPEL MEETINGS
Through Oct. 30th
Nightly, 7:30 P. M.
With
EVANGELISTS
TOMMY AND JIMMY SHAW
Commodore, Pa.
Alternating Speakers



Tommy Shaw



James Shaw

SINGING SCHOOL
Conducted by the Shaws in the rudiments of music.
NIGHTLY STARTING MONDAY OCT. 17th 6:00 P.M.
This Singing School Is Free and Open to the Public
Paul Deems, 7175 Elizabeth Lake Rd. FE 7-0226

HOW BIBLE PRINCIPLES APPLY TO YOUR LIFE!
Public Address by
H. P. WOODWORTH
Representative of Watchtower Society
Sun., Oct. 23, 9:45 A. M. at Kingdom Hall
600 E. Pike St.
FREE NO COLLECTION TAKEN FREE



FIRST GENERAL BAPTIST CHURCH
240 Baldwin Ave.
Saturday Night Service..... 7:00 P. M.
Sunday School..10:00 Worship..11:00 A. M.
Evening Service Baptismal..... 7:00 P. M.
Sunday Night Broadcast 7 to 8 P. M. on WPON—1460
Rev. Garner, Pastor FE 4-7407
Lowell Baggett, Choir Director

EVANGELISTIC MEETINGS
Rev. Jimmie Mercer
Oct. 24 to 30, 1955 — 7:30 Nightly
PERRY PARK BAPTIST CHURCH
Bible-centered messages.
Dynamic Messages—You will be inspired by the Bible-centered messages.
"Not Too Large to Be Friendly—Not Too Small to Be Active"
——SERVICES——
Sunday School ....10:00 a. m. Youth Hours ..... 6:30 p. m.
Morning Worship ..11:00 a. m. Evening Service ....7:30 p. m.
REV. HILDING BIHL, Pastor

Emmanuel Baptist Church
Telegraph Road at Orchard Lake Ave.
Departmentalized Sunday School for All Ages
Auditorium
Bible Class
10:00 A. M.
Broadcast Over WCAR 10:15 - 10:45
CLOSING SERVICES
of
REVIVAL CAMPAIGN
With
Dr. Bob Jones, Sr.
11:30 A. M. & 7:30 P. M.
Evangelistic Song Service
Directed by
REV. EDWIN WYMAN
Baptismal Service
Sunday School Attendance Last Sunday—1034
DR. TOM MALONE
Pastor

FREE METHODIST CHURCH
87 Lafayette
(2 Blocks West of Sears)
Sunday School.....10:00 Morning Worship.....11:00
Free Methodist Youth.....7:30 P. M.
Evening Worship .....8:00 P. M.
Rev. L. W. Northrup, General Secretary of Evangelism, Guest Speaker in the Evening
Prayer Meeting Wednesday .....7:30 P. M.
MISS BURTELLA GREEN, S. S. Supt.
LYAL H. HOWISON, Pastor
PHONE FE 2-9055
Bring the Entire Family

United Gospel Singing Convention
Sunday October 23rd, 2:30-4:30 p.m.
First Social Brethren Church
316 Baldwin
ROCK OF AGES QUARTET of Detroit
SOCIAL BRETHERN QUARTET
HUTCHINSON DUET Plus Choir, congregation and other local talent.
EVANGELAIRES QUARTET
Here we are back with the good old Gospel Singing . . . get on your phone and tell your friends and neighbors. Be here and enjoy it with us.
EULAS HOUSTON, Pres.
ELSIE GASKIN, Sec. Treas.

HARVEST TIME REVIVAL CLOSES
3 SOUL STIRRING SERVICES
Sat. 7:45—Sunday 9:45 A. M. & 7:45 P. M.
Evangelist W. LAWRENCE DEAL
Preaching the Full Gospel
11:20 A. M. Bible School for All Ages
7:45 P. M. Wed.—Dr. Walter Turner, Guest Speaker
Welcome to One or All the Services
CHRISTIAN TEMPLE 505 Auburn Avenue
Dr. Leland L. Marion, Pastor-Director

FIRST BAPTIST CHURCH
Oakland and Saginaw, Pontiac, Michigan



Rev. H. H. Savage, Pastor
Rev. W. E. Hakes, Ass't Pastor
Our responsibility—the World; Our resources—the Word.
SUNDAY SCHOOL—9:45 A. M.
(Classes for All Ages)
MORNING WORSHIP—10:45 A. M.
DR. DON FALKENBURG
of the BIBLE MEDITATION LEAGUE
EVENING SERVICE—7:00 P. M.

These Are Our 7 DEADLY ENEMIES!



Men are rightly afraid today of the rising tide of evil and uncertainty that sweeps the world.

We tremble at the menacing danger of the atomic bomb. We live in dread of another full-scale war... the remembered shadow of economic depression... the widespread prevalence of crime and immorality. We see these and other evils as threats to our peace and security, but we do not see them for what they truly are. And we overlook our most dangerous enemies.

Actually, the evils which afflict us are only symptoms of what ails us — only the results of causes which we allow to exist within ourselves. Back of them all is a basic human failure which many men choose to ignore, which others hold too lightly, and which some even try to glorify.

This basic failure is described in a single, simple and ugly word — sin.

It is, seemingly, a reality which all of us should understand — a human failure which everyone should be able readily to evaluate. Unfortunately, however, many overlook the fact that the external acts of sinning are but the completion of offenses against God already committed internally.

These offenses are the sins of Pride, Anger, Sloth, Envy, Covetousness, Gluttony and Lust... the Seven Capital Sins — our seven deadliest enemies.

Pride and covetousness prompt men to seek vast power over their fellowmen. Greed and covetousness lead often to thievery of many sorts. Murder may be the product of anger, greed, pride, lust, envy or covetousness. Sloth begets religious indifference and low moral standards. Every sinful act, in fact, may be traced to one of the Seven Capital Sins.

God dignified man with free will... the ability to choose God's way or his own — and Catholics, of course, encounter the same occasions of sinning as anyone else. But we have in the Church the means by which we can, with God's help, easily avoid the occasions of sin and conquer temptations before they conquer us.

The Catholic attitude on this question will be of great interest to you, even though you are not a Catholic. This information, based upon the nearly 2,000 years of experience of the Catholic Church, will be helpful to you in your own daily search for piety and peace of mind.



Free

An interesting pamphlet explaining the nature of the Seven Capital Sins... the situations in which they apply... how some things you think sins may not be sinful at all ...how you can quickly appraise and effectively combat the tendency to sin. For free copy, write today — ask for Pamphlet No. KC-34.

SPONSORED BY MSGR. A.X.M. SHARPE COUNCIL, NO. 600, PONTIAC, MICH.

SUPREME COUNCIL
KNIGHTS OF COLUMBUS
RELIGIOUS INFORMATION BUREAU
4422 LINDELL BLVD. ST. LOUIS 8, MISSOURI

Loel Sentenced to Die in Chair

Ex-Police Chief Hears Murder Verdict After Jury Closeted 7 Hours

OKLAHOMA CITY (AP)—Otto A. Loel, a one-time Oregon police chief, last night was sentenced to die in the electric chair for the sex slaying of 31-year-old California housewife in a motel here.

Loel sat stoically in the tense courtroom as a Distruct Court jury returned the death verdict in the brutal knifing of Mrs. Elizabeth Jeanne Henderson.

There was a twisted half-smile on his face and he stared at the floor as the verdict was read.

"I told my story, and it was true," he said to his attorney when he was led from the room.

His story was a startling, sensational tale of being sexually attacked by the woman travelling companion in a motel Jan. 10, 1954. He said Mrs. Henderson tried to force an unnatural sexual act on him, and fought him when he rebuffed her.

The surprise testimony contradicted an earlier statement by Loel, who had told FBI officers he killed the woman during a drunken brawl.

The 44-year-old defendant was described as an "odd-ball" and a "queer duck" with a fiction-like background. He once deserted from the Navy, once was a dope-runner on the China Coast and once was police chief of Sandy, Ore.

He told of having been married to five women, including a Chinese girl he bought.

After being placed on the FBI's list of 10 most wanted criminals, Loel was arrested in Sanford, Fla., a year after the Oklahoma City slaying.

The jury deliberated seven hours before returning the verdict. Judge A. P. Van Meter set formal sentencing for Tuesday, and defense attorneys announced intentions of filing for a new trial.

Community Theaters

Civic—Farmington
Sat.: "Road to Denver," color, John Payne, Mona Freeman; "High Society," Hunts Hall, Lee Gorcey.
Sun., Tues.: Walt Disney's "Lady and the Tramp," color, CinemaScope; "Switzerland," CinemaScope, color.
Wed., Fri.: "The King's Thief," color, CinemaScope, Ann Blythe, Edmund Purdom; "New Orleans Uncensored," Arthur Franz, Beverly Garland.
Sat.: "Wyoming Renegades," color, Phillip Carrey, Martha Hyer; "Killer Leopard," Johnny Sheffield; Halloween Spook Show, 12 to 2:30 a.m., "Werewolf of London" and "Weird Woman."

Hills—Rochester
Sat.: "This Island Earth," color, Jeff Morrow, Faith Domergue; "Marshal in Disguise," Guy Madison, Andy Devine.
Sun., Tues.: "The Seven Little Foys," Vistavision, Bob Hope, Molly Vitale.
Wed., Thurs.: "Strange Lady in Town," CinemaScope, Greer Garson, Dana Andrews.
Fri., Sat.: "The Americano," color, Glenn Ford, Cesar Romero; "New Orleans Uncensored," Arthur Franz.

Holly
Sat.: "Ulysses," Kirk Douglas, Silvana Mangano.
Sun., Tues.: "To Catch a Thief," Cary Grant, Grace Kelly.
Thurs., Sat.: "A Prize of Gold," Richard Widmark, Mae Zeterling.

Keego
Sat.: "We're No Angels," color, Humphrey Bogart, Joan Bennett; "Tarzan's Hidden Jungle," Gordon Scott, Vera Miles.
Sun., Tues.: "The Glass Slipper," color, Leslie Caron, Michael Wilding; "New York Confidential," Broderick Crawford, Marilyn Maxwell.

Lake—Walled Lake
Sat.: "The Eternal Sea," Sterling Hayden, Alexis Smith; "Carolina Cannonball," Judy Canova.
Sun., Tues.: "Strange Lady in Town," CinemaScope, Greer Garson, Dana Andrews; "The Night Holds Terror," Hildy Parks.

Milford
Sat.: "The Road to Denver," Trucolor, John Payne, Mona Freeman.
Sun., Tues.: "The Private War of Major Benson," Technicolor, Charlton Heston, Julie Adams.
Thurs., Sat.: "Stranger on Horseback," Technicolor, Joel McCrea; Tom and Jerry Cartoon Festival.

TROY
DRIVE-IN THEATER
STEPHENSON & E. MAPLE (15 Mile)
MU 9-1902
LAST TIME TONIGHT
"The Seven Little Foys"
Starring BOB HOPE
"LONG JOHN SILVER"
Starring ROBERT NEWTON

Starting Tomorrow
Tobacco Road
With Gene Tierney and Charlie Grapewin as "Jeeter"
ALSO
IT IS THE BOOK!
DARRYL F. ZANUCK'S production of THE GRAPES OF WRATH by John Steinbeck

Helen of Troy Prefers to Be Compared to Ava

MORT SAHL TELLS OF THE UNHAPPY GUEST ON A TV GIVE-AWAY PROGRAM—A FATHER WHO WANTED TO RAISE ENOUGH MONEY TO RETURN TO DISNEYLAND AND FIND HIS CHILDREN.

By EARL WILSON

NEW YORK—Helen of Troy and I had a date in the dark the other night.

You see, they'd turned most of the lights off backstage to save money and there I was sitting in the blackness at the Plymouth with the face that launched a thousand ships and caused a hot war between the Greeks and the Trojans by running out on her husband Menelaus to go on a little pleasure cruise with King Priam's boy, Paris.

Yep, there I was in the dark with one of the loose women of history who was wearing a decollete diaphanous outfit . . . and there were only two or three other souls in the building, one of them deaf.

"We'll go up to my dressing room as soon as Barbara leaves," Helen of Troy remarked through the dark.

★ ★ ★ ★

"No hurry." I was trying to make some notes in the thin sliver of light that came from a distant doorway.



DIANE

"How does it feel to be compared to Marilyn Monroe?" I asked. I leaned closer. I don't hear very well in the dark.

"It's not Marilyn as much as Ava Gardner or Mae West," replied the babe, in sort of an Australian accent, inasmuch as that's where this shapely 22-year-old Diane Cilento came from.

"And some people say Lollobrigida," I said, wondering why I'd chosen this bench six feet away when I could have taken the same bench beside her.

"I sort of like the Ava Gardner comparison," replied Diane, who plays the legendary Helen in "Tiger at the Gates," Christopher Fry's translation of the Jean Giraudoux comedy, which gets very graphic at times.

"What's that outfit of yours made of?" I asked.

"Silk jersey." She rustled it a little in the backstage gloom. "It's the best thing for draping. Did you see those big bottles in that dressing room before they turned the lights off on us?"

"Yes! What was it . . . wine? I hope."

"Body makeup. I don't have to wear any. My body's all right the way it is."

Well, well, Helen of Troy was beginning to work her female magic!

★ ★ ★ ★

"Uh, what do you miss about London?" I asked her. She'd just recently come from doing this show there.

"My little Vespa, my motorbike. I got around everywhere with it."

"Helen of Troy on a motorbike! How Ulysses would have loved that!

"Do you know much about America?"

"No, though I went to Washington Irving High when my father was here with the U. N. delegation.

"And I was in the Barter Theater in Abingdon, Va. We played Fort Wayne, Ind.; Hazard, Ky.; Van Wert, O. In Hazard they had that strange accent."

"What show did you do?"

"'You Cahn't Take It With You.'"

The girl named Barbara was leaving, so now we went up to Helen of Troy's dressing room. Alone at last with Helen of Troy! I figured she'd start trying to drive me crazy over her and she did offer me a drink of pernod, which I took—then I asked if I could take her out for a bit of supper—with the B. W. of course.

★ ★ ★ ★

"I thought I'd stay here and write to my husband," she said.

"Husband!" Somehow you don't think of Helen of Troy being encumbered.

"Andre Volpe, an Italian writer," she went on. "He just went back to England, but he'll be returning soon."

So, if you meet Helen of Troy around, better see if her husband's with her. That was supposedly quite a little war they had in legendary times because somebody forgot she had one. Helen, mostly.

TODAY'S BEST LAUGH: Author Leonard Levenson asked a friend at Lindy's, "Can I drive you anywhere? I have my whip right outside."

WISH I'D SAID THAT: When Joe (Spindletop) Marsh showed up with his face scratched he explained, "I got a do-it-yourself shaving kit." That's earl, brother.

(Copyright 1955, The Hall Syndicate, Inc.)

Next Two Months Noted by Air Force

November and December have been designated as "Old Acquaintance Months" by the local Air Force Recruiting station, Sgt. Douglas Haines announced today. "The purpose of the acquaintance months is to let veterans of any service know about the benefits and special provisions of the Air Force's new prior-service program," Sgt. Haines said.

The new program allows veterans with needed skills to reenlist after the 90 day period without the loss of rank. Previous to this time any man that stayed out longer than 90 days was reduced one rank in grade.

"Another feature about the new program is the opportunity given veterans to select the base of their choice," Sgt. Haines said. "More than 95 per cent of the dkilled veterans that have reenlisted so far under the new program have been assigned to the base of their choice," he added.

Veterans that desire more information on this new program may contact Sgt. Haines at 53½ W. Huron.

Red Cross Orientation to Be Held on Monday

A two-hour class in Red Cross orientation will be held at 9:30 Monday at the Red Cross Chapter House, 118 Franklin Blvd. Mrs. Ferd Broock of Bloomfield Hills will conduct the session, which is a requirement for all service volunteers.

The session is open to all persons interested in learning about volunteer work for any service. Currently, the Motor Service is especially in need of additional workers.

KEEGO THEATRE
SUNDAY MONDAY TUESDAY
M-G-M's SCREENFUL OF ROMANCE, MUSIC AND SPECTACLE!
The Glass Slipper
IN SPECTACULAR COLOR!
LESLIE CARON · MICHAEL WILDING
EDWARD SMALL Presents
NEW YORK CONFIDENTIAL
BRODERICK CRAWFORD · RICHARD CONTE · MARILYN MAXWELL · ANNE BANCROFT · J. CARROL NAISH



TILT!—Carl Hitzfield, Huntington, Ind., truck driver, jokingly tries to pull down the front end of his truck after a load of lumber shifted and Hitzfield suddenly found his front wheels airborne as he neared an intersection.

Political Shouts Mounting to Sway Saar State Vote

By GODFREY ANDERSON

SAARBRUECKEN, Saar (AP) — Rival political forces in the Saar today issued their loudest propaganda blasts to sway still undecided voters in tomorrow's plebiscite.

* * *

The voters, after three months of incessant campaign oratory will vote Sunday. But the results will determine the fate of a proposal by the seven-nation Western European Union to "Europeanize" this little territory tucked in between France and Germany.

If the majority vote yes, the Saar will become the first embodiment of a united Europe—a supranational state, smaller than Rhode Island and with a population of between 900,000 and a million, in the industrial heart of Western Europe.

The Saar would continue its close economic ties, including a customs union, with France, and control its own internal government. But foreign relations and defense would pass from France to a neutral high commissioner appointed by WEU.

If the voters say no, the status quo will continue. That means political autonomy but still a close economic tieup with France.

It also would mean a customs and currency barrier between the German-speaking Saarlanders and other Germans living just across the eastern frontier.

* * *

While the voters make their choice, they will be sealed off from pressures from the rest of Europe. The frontiers with France, Germany, and Luxembourg will be tightly closed Sunday.

Thousands of Saarlanders—gnarled miners, factory hands, shopgirls, businessmen—flocked to the final big campaign rallies.

The Saar's portly Premier Johannes Hoffmann told meetings of parties favoring Europeanization that both West German Chancellor Konrad Adenauer and French Foreign Minister Antoine Pinay want the voters to say "yes" to launch a united Europe.

Microscopic examination for the markings on fish scales reveals a fish's age and years of most rapid growth.

Device Warns Driver When Tires Lose Air

OSWEGO, Ore. (INS)—A buzzer system that warns a motorist if his tires are losing air has been devised by Joseph Shelley Jr., of Oswego. A stiff wire extends along the side of the tire from an electrical contact box and when lowered pressure causes the side of the tire to bulge, it rubs against the tire.

The vibration is transmitted to the contact which amplifies it and sets off the alarm under the dash.

More than 14 million checks are cashed daily in the U. S. covering about 90 per cent of all the money exchange.

Goal for 1955 Topped by UJA Contributions

The leaders of the world-wide United Jewish Appeal converged on New York Thursday with checks totaling $10,330,000 to help the Appeal top a $10,000,000 cash goal it had set 45 days ago, following receipt of pleas by Jews in Morocco for the earliest possible removal to Israel.

A 60-man member UJA Overseas Study Mission has been organized to survey priority Jewish immigration, settlement, welfare and rehabilitation needs in Western Europe, Israel and North New York Friday.

CLUB 59
Featuring the ERNIE HOLLER and His Band
DANCING—FOOD—CHOICE LIQUOR—MUSIC
Located on M-59
at Bob's Picnic Park



Fox & Hounds Inn
JOHN INGLESON, Proprietor
Woodward Avenue in Bloomfield Hills
LUNCHEON and DINNERS
DINNERS: Monday thru Saturday 5:30 to 11 P. M.
SUNDAY DINNERS: from 1:30 P. M. to 9 P. M.
LUNCHEONS: Served Daily 12 Noon to 2:30
COCKTAILS SELECTED FOODS
Phone MI 4-4800 for Reservations

LAKE THEATRE
SUN. — MON. — TUES.
WARNER BROS. present
Strange Lady in Town
STARRING GREER GARSON · DANA ANDREWS
PRODUCED AND DIRECTED BY MERVYN LeROY CINEMASCOPE WARNERCOLOR
CO-STARRING CAMERON MITCHELL
KILLERS IN YOUR LIVING ROOM!
THE NIGHT HOLDS TERROR
A COLUMBIA PICTURE

BLUE SKY Drive-In Theater
TONIGHT
Saturday & Sunday
Box Office Open 6:30 P.M.
Show Starts 7:00 P.M.
2150 Opdyke Road at Pontiac Road
HERBERT J. YATES presents
JOAN CRAWFORD
as the woman who loves
"JOHNNY GUITAR"
starring STERLING HAYDEN · MERCEDES McCAMBRIDGE · SCOTT BRADY
with WARD BOND · BEN COOPER · ERNEST BORGNINE · JOHN CARRADINE
Screen Play by PHILIP YORDAN · Based on the novel by ROY CHANSLOR
Directed by NICHOLAS RAY · A REPUBLIC PICTURE
TRUCOLOR by Consolidated
AND ALSO SHOWING
THE WEST'S WORST BADMEN!
BADMAN'S TERRITORY
RANDOLPH SCOTT
GEORGE "GABBY" HAYES · ANN RICHARDS
OWL SHOW Sat. Midnight
"Man Who Reclaimed His Head"

Box Office Opens 6:30 P.M.
Show Starts 7:00 P.M.
PONTIAC DRIVE-IN Theatre
TONIGHT
3 BIG All Color Features After 9:00 P. M.
TONITE--3 ALL COLOR! BIG HITS!
Ain't Misbehavin' Technicolor
CRUEL! SAVAGE! GUTS AND GLORY!
WAR PAINT
FILMED IN VIVID PATHE COLOR
—STARRING— ROBT. STACK—JOAN TAYLOR
SPECTACULAR! South Sea Action and Adventure in Color!
"HURRICANE SMITH"
—TECHNICOLOR—
STARRING YVONNE DeCARLO · JOHN IRELAND · FOREST TUCKER · JAS. CRAIG
STARTS SUNDAY—MONDAY—TUESDAY
1st Show 7 P.M.
DON'T COME ALONE—GET UP A PARTY!
BUT DON'T MISS IT! SEE IT!
2nd Show 10 P.M.
THE FACTS of LIFE
TORN FROM THE PAGES OF THE BOOK OF LIFE!
BOLD-VIVID-TRUE-but Clean and Moral!
You'll Gasp! You'll Wince! You'll Shudder!
"NO GREATER SIN"
ADULT ENTERTAINMENT
ON STAGE IN PERSON
GORDON HALE
Dynamic Lecturer on SEX and MARRIAGE
Children under 16 must be accompanied by a Guardian!
plus
SEE the ACTUAL BIRTH of a BABY!
MIRACLE OF BIRTH
SEE many of Natures Miracles!
PLUS EXCITING CO-HIT!
ROADHOUSE GIRL
NO ESCAPE... from this kind of woman!

Non-Union Mine Wages Increase

Labor Department Has Ruling to Raise Basic Rate for Soft Coal

By FRED S. HOFFMAN

WASHINGTON (AP)—The Labor Department has issued an order which in effect would boost minimum wages in many nonunion soft coal mines doing business with the government.

* * *

Secretary of Labor Mitchell yesterday fixed a scale of mine wage rates, ranging from $1.40 an hour in Iowa to $2.346 in Montana, which producers must meet to be eligible to bid on government coal orders. The action is effective Nov. 25.

Mitchell's order adopted in the main wage rates roughly equal to those paid by coal producers under labor contracts with the United Mine Workers. The IMW and major coal producers using union labor had joined in urging issuance of such an order.

Asked for comment on Mitchell's action, a spokesman said neither John L. Lewis, the UMW president, nor the union would have anything to say at present.

* * *

The nonunion mine pay rate is about $1.25 an hour. There have been indications that nonunion soft coal operators may challenge Mitchell's order in court. In opposing the action, they had argued the issuance of such an order would put many of them out of business.

This was the first time the Labor Department ever had set pay rates for miners producing soft coal for the government.

Mitchell acted under the Walsh-Healey act which authorizes the setting of minimum wages for workers engaged on government contracts. The law provides that these must be the "prevailing" wages for the type of work in question.

Irked Pet Shop Owner Sentences Coon to Death

BILLINGS, Mont. (AP)—A Billings pet shop owner has pronounced the death sentence on Ravenous Rupert the Raccoon.

He finally recaptured Rupert, sleeping it off in a filing case yesterday after Rupert ate:

One parakeet, two canaries, a white rat and 12 baby alligators.

Dave Drum's agitated glance took in the litter of overturned cages and feathers.

Of the alligators—just arrived from Louisiana—the bushy-tailed butcher left not a trace. Drum wailed:

"That coon's got $36 worth of alligator in him."

Singer Alberghetti Gets TV Spot; Piazza Ailing

HOLLYWOOD (AP)—Singer Anna Maria Alberghetti appears on the Jimmy Durante television show tonight in place of Marguerite Piazza who is ailing with a virus infection.

The young singer ha dless than 24 hours to learn the script after Miss Piazza became ill yesterday while rehearsing at the NBC studio in nearby Burbank. She is resting at the home of a friend.

Soviets Want Security

MOSCOW (INS) — The Soviet Communist Party newspaper has said again that the establishment of a European security system will be Russia's main proposal at the Oct. 27 Geneva foreign ministers' meeting.

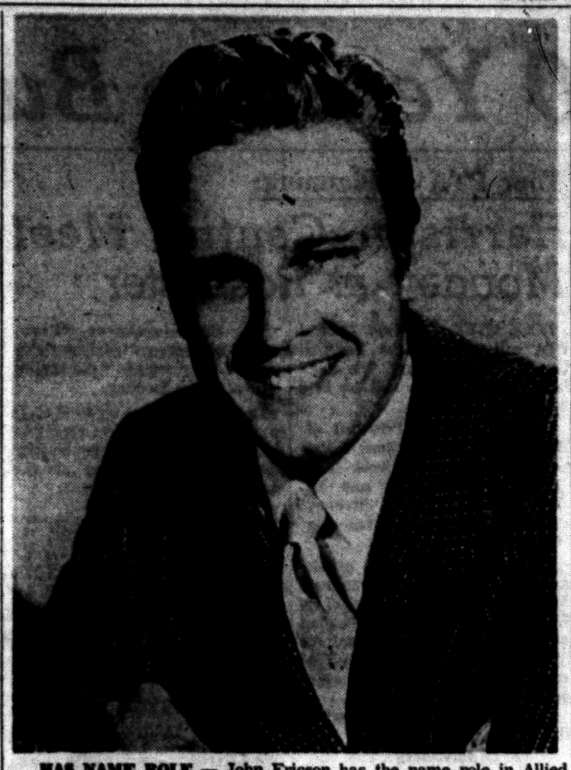

HAS NAME ROLE — John Ericson has the name role in Allied Artists' "The Return of Jack Slade," now at the Oakland Theater here. The SuperScope film co-stars Neville Brand and Mari Blanchard, the latter as the famous "Yellow Rose of Texas."

Hollywood Headlines:

Lovely Saint (Eva Marie) Captures Filmdom Fancy

By BOB THOMAS

HOLLYWOOD (AP)—A lovely Saint named Eva Marie has captured Hollywood.

Last year's Oscar winner for her role in "On The Waterfront," Miss Saint is here for her first Hollywood role. Ah, there's good news tonight: She may stay.

* * *

The crux of the matter was the career of her husband, young TV director Jeffrey Hayden. She was determined her family would come first—they have a son, born shortly after the Oscar event last March. So if her husband had to remain in the East to direct TV dramas, she would have subordinated her film career to remain with him.

"But last week he signed a long-term contract to direct at MGM," she reported. "So now it looks as though we'll stay. For a year at least, maybe seven."

* * *

The couple is devoted, both to each other and to serious drama. "And look at us," she laughed, "he's directing Milton Berle and I'm costarring with Bob Hope."

"It's a wonderful change of pace," said Miss Saint, who has been noted as a dramatic actress.

* * *

Producers who have been deluging her with scripts are doomed to disappointment.

"I'm going to take three or four months off," she remarked. "It's hard turning down wonderful scripts like 'The Rainmaker,' 'Summer and Smoke' and 'The Man in the Gray Flannel Suit.' I could probably be working from now on, if I accepted them all."

* * *

What kind of a girl is Eva Marie? She is incredibly beautiful in person and reqtires only light makeup for the screen. She talks in quiet tones, but doesn't seem shy, like Grace Kelly, with whom she is often compared. She is frank, down-to-earth and articulate.

The big turn in her life came when she was chosen to play opposite Marlon Brando in "On The Waterfront." Hollywood rewarded her with an Oscar and now hopes she'll stay here indefinitely.

Thorne Plane Crash Deaths Now Total Six

NORTH HOLLYWOOD, Calif. (AP)—The crash of a private plane piloted by millionaire-sportsman Joel Thorne into an apartment house Monday night now has claimed six lives.

Mrs. Shirley Preston, 25, and her brother-in-law, Frank Marchica, 38, died last night of burns. Mrs. Preston's seven - week - old daughter, Sheryll, a young bride and Thorne died in the flaming debris. Marchica's son, John, 6, died later of burns. Mrs. Preston's husband, Mike, 31, and his two sisters and a niece remain in critical condition from burns.

African Natives Show 'They Like Ike' — Too

WASHINGTON (INS) — In darkest Africa, President Eisenhower is the most popular movie star in his role as "King of the United States."

Rep. Frances Bolton (R) O., reported today that in Nigeria, where she visited, natives come from miles around to see the newsreel films of White House press conferences where "The King of the United States Answers Questions from Anybody."

Flint Woman, 103, Dies

FLINT (AP)— Mrs. Emma A. Reyer, believed to be Genesee County's oldest citizen, died at her home Thursday. She was 103. A big thrill in her life came in 1952 when Dwight D. Eisenhower visited her while campaigning for the presidency. She was a native of West Lafayette, Ind.

Istiqlal Delays New Moor Unit

Morocco Nationalists Withhold Sanctioning Proposed Government

RABAT, French Morocco (AP) — The possibility of forming a new Moroccan government was clouded in uncertainty today by refusal of the Istiqlal (independence) party to give its support.

* * *

Istiqlal is the largest and most influential nationalist party in the French protectorate.

Its refusal could make it impossible to form a Moroccan government representative of all shades of opinion—part of the plan of French Premier Edgar Faure to restore peace after two years of bloodshed and turn over to Moroccans a share of government functions.

Some observers said, however, that Istiqlal was merely holding back in order to gain a bargaining positon for more and bigger jobs in the new government.

Si Hadj Fatmi Ben Slimane, 57-year-old moderate nationalist, has been asked by a new regency council to head the new government as premier. But he had been delaying his decision until he learned whether Istiqlal would participate.

* * *

Mehdi Ben Barka, leading member of Istiqlal's executive committee, in announcing the party's decision, insisted the only legitimate authority which could authorize formation of a government was Mohammed Ben Youssef, nationalist sympathizer who was kicked off his Sultan's throne in 1953 by the French and exiled to Madagascar.

State Fair Group to Ask $756,000 of Legislature

DETROIT (AP)—The State Legislature will be asked for an appropriation of $756,000 for the 1956 Michigan State Fair. The request, $47,000 over the amount voted for the 1955 Fair, was agreed upon by the Fair's board of managers.

The Fair made a profit of $76,000 this year.

The managers also decided to ask the Legislature for $1,259,500 for capital improvements on the Detroit fairgrounds. The proposed outlay would include a $685,000 building to house women's activities.

Ambassador Bridge Rite Marks U.N. 10th Birthday

DETROIT (INS) — The tenth anniversary of the United Nations will be celebrated with ceremonies on the Ambassador Bridge next Monday.

A silent prayer for the promotion of peace throughout the world will be included in the ceremony, scheduled to begin at noon.

Consuls from various countries, religious leaders, flag bearers and a group of children from the U.S. and Canada, will participate in the program.

Borneo Pans Diamonds From Its Stream Beds

BORNEO — Here diamonds are found in many stream beds and panned like gold, says the National Geographic Society. The island's 290,000 square miles contain, as well, a good deal of rubber, coal, pepper, and most important of all, petroleum.

Pontiac Theaters

OAKLAND

Sat., Mon.: "The Return of Jack Slade," John Ericson, Mari Blanchard.

Tues., Thurs.: "The Scarlet Coat," CinemaScope.

STRAND

Sun., Fri.: "Simba," Dirk Bogarde; "King Dinosaur," Bill Bryant, Wanda Curtis.

Brownell Denies Bugging Charge

Attorney General Says Eavesdropping on Jury Report Errs

DENVER (AP)—Atty. Gen. Herbert Brownell Jr. said today any connection U. S. Judge Orie L. Phillips has had with "bugging" of a federal jury at Wichita last year "has been completely misrepresented."

* * *

Brownell, during a news conference here, absolved Phillips, chief judge of the 10th U. S. Judicial Circuit Court, of any blame in the incident.

"He never approved the jury eavesdropping and the statements made to the contrary are wrong," Brownell said.

BUGGING UNKNOWN

Brownell also contended Simon Sobeloff, U. S. solicitor general, did "not clearly understand" the significance of the "bugging" after listening to tape recordings during a 10th circuit judicial conference at Estes Park, Colo., last July.

The attorney general said he had not been told of the experiment by Sobeloff. "I guess he did not have a clear understanding of it," he added.

* * *

Phillips, asked to comment on statements that he personally gave approval to the placing of concealed microphones in jury rooms, told a reporter:

"The statements which have been made that I approved the recordings of the deliberations of juries in the Federal Court at Wichita without the knowledge of the jurors involved not true."

* * *

Dean Edward H. Levi of the University of Chicago Law School Oct. 12 testified before the Senate Internal Security subcommittee in Washington the tape recording at Wichita was done with permission of the U. S. judge for the district, Delmar Hill, and with the approval of a number of leading jurists, including Phillips.

The experiment at Wichita was conducted by the University of Chicago Law School in May 1954. Concealed microphones were placed in jury rooms and deliberations of six juries were recorded without knowledge of the jurors.

HELD OVER NOW Thru MONDAY! HURON

DADDY LONG LEGS

FRED ASTAIRE LESLIE CARON

CINEMASCOPE

TERRY MOORE · THELMA RITTER

Plus

A STRANGER TO EVERYTHING BUT TROUBLE!

HIS WAS A ONE MAN STAND AGAINST THE RULE OF TYRANNY OF A LAWLESS FRONTIER FAMILY!

STRANGER ON HORSEBACK

TECHNICOLOR

Starring JOEL McCREA

MIROSLAVA · KEVIN McCARTHY · JOHN CARRADINE

DOORS OPEN SUNDAY 12:45—MONDAY 6:45

BARGAIN JUBILEE

Everybody loves a bargain

Again the Strand Theater presents an unusual double feature program that is packed with action . . . This is truly an entertainment bargain.

STRAND Theatre

STARTS Sunday

WHITE HEAT EXPLODES IN HELL!

TODAY'S REIGN OF TERROR FILMED IN AFRICA!

SIMBA TERROR OF MAU MAU!

IN FLAMING COLOR!

SAVAGE STORY OF THE MURDEROUS RAIDS THAT HAVE SHOCKED THE WORLD

DIRK BOGARDE • DONALD SINDEN • VIRGINIA McKENNA

FEATURES AT: 1:10—4:03—6:55 9:52 P. M.

SEE TERROR THE MENACING SIGN OF SUDDEN AND RUTHLESS SAVAGERY!

SEE TERROR WEIRD . . . SHOCKING RITUALS NEVER SEEN BEFORE

2ND ACTION HIT!

TERRIFYING! FANTASTIC! STARTLING!

KING DINOSAUR

LAST TIMES TODAY — MARTIN & LEWIS IN "YOU'RE NEVER TOO YOUNG" ALSO "APACHE AMBUSH"

Oakland NOW Thru · MONDAY!

She's that famous "YELLOW ROSE OF TEXAS" America is singing about...

THE WEST'S MOST WANTED WOMAN!

Her passion for SLADE manhunter of the Rockies is the Saga of a woman caught in the West's greatest mantrap!

ALLIED ARTISTS presents The RETURN of JACK SLADE

SUPERSCOPE

starring JOHN ERICSON MARI BLANCHARD NEVILLE BRAND

ADDED

"Mariner's Ahoy" | "Moose Country" | "Private Eye Pooch" | World News

TUES.: "THE SCARLET COAT" CINEMASCOPE

Eagle

DOORS OPEN WEEK DAYS AT 10:45 SUNDAYS 12:45

Late Show Tonight Box Office Open Till 11:00

LAST TIMES TODAY—"THE LIVING DESERT" Also "THE VIOLENT MEN" and "BEN AND ME"

STARTS TOMORROW!

MAN the LAFF-RAFTS they're sinking the fleet with FUN!

Francis in the Navy

STARRING DONALD O'CONNOR MARTHA HYER with RICHARD ERDMAN JIM BACKUS · MYRNA HANSEN and Francis THE TALKING MULE!

Starts At— 1:20 - 4:10 7:00 - 9:50

YOU HAD TO LAY YOUR LIFE ON THE LINE... WHEN YOU LAID IRON RAILS ACROSS THE WEST!

OVERLAND PACIFIC

COLOR

STARRING JACK MAHONEY · PEGGIE CASTLE · ADELE JERGENS

Romeo Educators Look Ahead 10 Years to Building

Special Meeting Set Wednesday

Consider New Sites Sewage Disposal and Other Questions

ROMEO — Building needs of the Romeo Community School District continue to be the main order of business at special meetings of the Board of Education.

Supt. T. C. Filppula and the three district principals joined the board recently to discuss an analysis of present enrollment and facilities and the predicted increase of student population through 1961-62.

A seven-page statistical pamphlet prepared for the meeting gave the predicted enrollment for grades 7 through 12 in the next six years as compared to that of the present school year. It was also pointed out that in grades 9 through 12 there are 463 students today with the total in the same four grades to be at least 609 in two years.

The pamphlet was compared to a study prepared by Dr. Gerald Boicourt of Wayne University for the district in December 1953. The two analyses showed "little discrepancy", particularly in '61-62 for grades 10 through 12.

The advantages to be gained for providing additional classrooms by 1957 were then enumerated. Among them were the eliminations of overcrowded classrooms on the upper grade level, provisions of additional storage and office space, and new home economic and science facilities.

Supt. Filippula also pointed out that the inequality existing now in junior high classes because of the distances from present facilities would be eliminated. All of the present seventh through ninth grade classes would be housed in the present high school building upon the completion of a new high school.

The Board authorized the superintendent to continue negotiations for possible building sites.

He was also asked to be able to answer questions concerning sewage disposal on proposed sites being considered outside the village limits. These questions and others on bond tables will be considered at a special meeting next Wednesday afternoon.

Rochester Homemakers Work on Copper Jewelry

ROCHESTER—Rochester Homemakers met Tuesday for an all day meeting. A lesson on enameled copper jewelry was given by Mrs. William Farmer and Mrs. Earl Randall.

Another meeting for further work on this lesson is planned for Thursday at 12:30 at the home of Mrs. Otto Wagner.



JEAN LIIMATTA

Waterford Girl Wins DAR Award

WATERFORD TOWNSHIP—Winner of the 1956 DAR Good Citizenship award is Waterford Township High School senior, Jean Liimatta. Presented annually to the outstanding senior girl, the award entitles Jean to the opportunity to compete in local and statewide contests for a $100 bond.

The daughter of Mr. and Mrs. Fred Liimatta of 6080 Dixie Hwy., Jean has been on the honor roll consistently during her four years at WTHS. She has been secretary of the sophomore class, senior class, and senior trip club as well as a member of the Girls Athletic Assn. and the Student Council. Jean also writes Waterford High School news for the Pontiac Press.

The young student is planning on a career as a legal secretary.

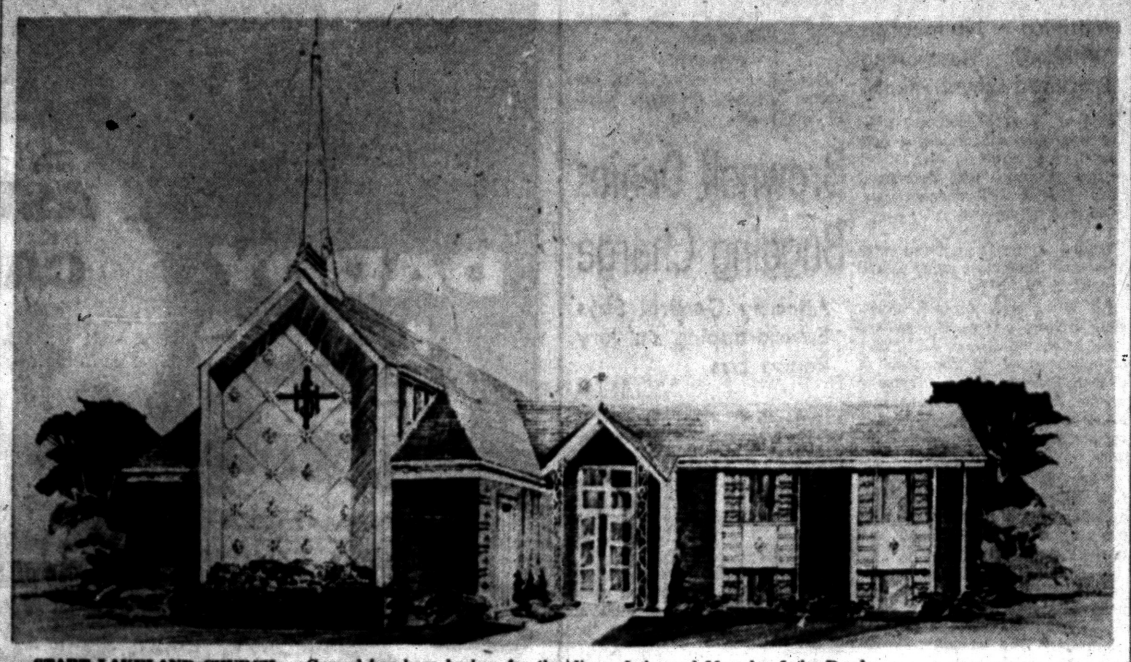

START LAKELAND CHURCH — Ground has been broken for the first unit of the new Lakeland United Presbyterian Church at Williams Lake and Maceday Lake Roads.

Three-Car Crash Hospitalizes 3

Milford Residents Hurt in Afternoon Collision on Grand River

MILFORD—A three-car collision on Grand River late yesterday sent three Milford residents to Mellus Hospital, Brighton, with serious injuries.

The accdent occurred just east of New Hudson.

Brighton State Police said at 6 p.m. last night, Homer Stokes, 66, of Brighton, driving east on Grand River, attempted to make a left-hand turn on to Old Plank road from the right hand line of heavy traffic. His car plowed into one driven by Eugene Becker, 23, of 600 West Commerce Rd.

Becker's car was thrown into the path of the auto of Ardath Tait, 47, demolishing all three automobiles.

According to State Police, Miss Tait was driving to her home in East Lansing. Passengers in the Becker car, Mrs. Anne Hoffrichter, 46, of 218 North Main St., and Becker's mother Helen, 49, were taken to the hospital by Phillip's ambulance, of South Lyon.

Becker suffered serious head concussions and Mrs. Hoffrichter, head and body lacerations. Mrs. Helen Becker is in fair condition with chest and leg injuries.

Stokes was ticketed by State Police for reckless driving.

This is the second time in six months that members of the Hoffrichter family have been involved in serious accidents.

Clara Ellen Starr Taken by Death

ROYAL OAK (INS)—Clara Ellen Starr, member of a pioneer Royal Oak family, died suddenly Thursday night in Masonic Temple where she had gone to attend a concert of the Detroit Symphony Orchestra.

Miss Starr, 72, had devoted her life to teaching music in Detroit public schools. She retired in 1951 as Supervisor of Music Education in intermediate schools and as Assocate Professor of Music Education at Wayne University.

Death was attributed to a heart attack. A heart condition had forced Miss Starr's retirement.

She was a daughter of Edwin A. Starr, for whom a Royal Oak school was named.

Keego BPW Party Proceeds to Aid Christmas Decor

KEEGO HARBOR—The Business and Professional Women's Club is sponsoring a card party tonight at 8 o'clock. The affair will be held at the West Bloomfield Town Hall, 4460 Orchard Lake Rd.

* * *

Proceeds from the party will be used to repair and put up the Christmas decorations in the business district of Keego.

Break Ground for Unit

Lakeland Church Group Beginning New Edifice

WATERFORD TOWNSHIP — Ground was broken recently for the first unit of the Lakeland United Presbyterian Church which will be built at the corner of Williams Lake and Maceday Lake Roads.

The speaker for the occasion was the Rev. Walter J. Teeuwissen Jr. of Drayton Plains.

The Lakeland United Presbyterian Church was started several years ago as a branch of the Drayton Plains Community Church of which Mr. Teeuwissen is pastor.

The Rev. Roy F. Lambert, pastor of the Lakeland Church reports enthusiasm regarding the new church building is running high as indicated by the large group of members and friends who stood out in the rain for the ground-breaking ceremony.

Gerald Shell of Drayton Plains is the contractor for the new building. Work on the church is scheduled to start immediately.

The structure which will include a chapel, eight class rooms, kitchenette and utility rooms, is one of several such units being built about the country by the Board of American Missions of The United Presbyterian Church.

Holy Land Film Revival Feature at Clintonville

WATERFORD TOWNSHIP — Revival services are in progress at the Clintonville Church of the Nazarene, 3005 Mann Rd., wth evangelist Rev. Mrs. Doris Hendricks speaking each evening except Saturday, at 7:30.

The Rev. Mrs. Hendricks has traveled extensively, and uses films and curios she obtained in London, England, Paris, France, Cuba and many other places.

The Lady's Trio and other members of the local congregation are providing the special music for the services.

Half Million Acres Being Preserved as Wilderness

WASHINGTON (INS)—The Agriculture Department has set aside more than a half a million acres in the Teton National Forest to be preserved in its natural state with no roads or timber sales allowed.

The preserve, in Western Wyoming, is to be known as the Teton Wilderness area. It is used extensively by recreationists who prefer back-country wilderness unmodified by artificial influences.

In all, the government has a system of nearly 80 such regions of more than 14 million acres within the national forests. All are set aside by the department for preservation as untouched wilderness.

Imlay City Asking $6,000 Fund Goal

IMLAY CITY—The Imlay Township Community Chest Board has set $6,000 as the goal to be reached this year. This sum is based on the contributions to charities in previous years, need by the local playground for summer financing, and the wish for an emergency fund to be used or carried over.

The campaign will open Nov. 2. The business district will be solicited a few days ahead of the residential area.

On Nov. 7, householders are asked to turn on their porch lights signifying their willingness to give. This will be one drive for all charities depending upon two things.

First: Community generosity, and second, the refusal of all persons to solicit for any drive other than the Community Chest.

Slate Homecoming at North Branch

NORTH BRANCH—Sunday will be the observance of the annual homecoming of the East Deerfield Methodist Church in Deerfield township.

After morning service, conducted at 11:30 by the Rev. Karl Patow, a fellowship dinner will be held.

The Rev. Leo Burch of Imlay City, a former Deerfield township boy, will be guest speaker at 2:30 p.m. A hymnsing, led by Oscar Vincent of Lum, will highlight the evening service at 8 o'clock.

Legion Holds Open House

NORTH BRANCH — The North Branch American Legion Post, No. 457, will hold open house for all veterans and families at the Legion Hall, Sunday. Centennial movies will be shown and refreshments served.

Youth Crusade Begins Monday at Metamora

METAMORA—The Fall Youth Evangelistic Crusade will begin at 8 p. m. Monday, at the Hunters Creek Community Church. Evangelist Robert L. Sumner, a graduate of the Johnson City Seminary, and outstanding author and Bible preacher, will be bringing the messages nightly and Sundays.

Rev. Glen Shoults will be the song leader and director of special music. The meetings will continue through Sunday, Nov. 6.

Expect Event to Draw 1,500

Bazaar at Waterford to Be Held Nov. 5-6, for Holiday

WATERFORD TOWNSHIP — More than 1,500 people are expected to attend a two-day Christmas Bazaar, scheduled Nov. 5 and 6 at Our Lady of the Lakes Church, 5495 Dixie Hwy.

The bazaar will specialize in gift items, with extra attractions for the children.

On Nov. 6, a smorgasbord will be served, starting at 1 p.m.

There will be white elephants, parcel post, a fish pond, stuffed toys, Christmas cards and wrappings, and handmade items of all kinds.

A special feature will be china plates with the picture and history of the church, as well as handmade aluminum trays.

The general public is invited to visit the bazaar, which last year attracted over 1,000 persons. Proceeds wil be used to help in the building of a church school.

WSCS Circles Planning Harvest Home Banquet

COMMERCE — Four circles of the Commerce WSCS are working together to present the annual Harvest Home banquet.

In cooperation with the program chairman, Mrs. Leonard Griffin, the Mary Reed, Catherine Booth, Suzanna Wesley and Sarah Chokka Circles are managing tickets, menu, decorations and serving for this occasion. Day for the affair is Wednesday, at 6:30 p.m. at the Masonic Hall in Commerce.

The speaker of the evening will be Dr. Glen Frye, who promises to bring a humorous and heart-warming message. Dr. Frye is the assistant to Bishop Reed of the Methodist Diocese.

Metamora OES 172 Installs New Officers

METAMORA—Installation of officers of Metamora OES 172 was held at the Temple Tuesday.

Installing officers for the evening were: Mrs. Carol Mann, officer; Mrs. Edward Dubey, installing chaplain; Mrs. Frank Best, installing marshal; Mrs. Kenneth Flowers, installing organist; and Mrs. Jack Harmer, the ritual degree.

Your PTA Is Planning:

Harrison-Central Meet Monday at Rochester

ROCHESTER—Harrison Central PTA will meet in the Harrison Grade School, Monday. The regular business session will be held at 8 p.m.

Harlan Johnson, Principal of high school will introduce Willamena Ribbink, year-book and Falcon staff advisor and R. Rogers, biology camp director. Their subject will be, "Teaching Outside the Classroom."

Douglas Lund, director of elementary instruction, will introduce Mrs. L. Thompson, principal of Woodward School who is reading consultant, and who will speak on, "Reading in the Rochester Elementary Schools." A question period will follow.

Refreshments will be served by the Fourth Grade Mothers.

Davisburg

Davisburg Elementary School PTA entertained Etta Grimes, music teacher, at their regular meeting.

Miss Grimes gave a regular school lesson, explaining how music appreciation is being taught children today.

A social hour followed the meeting.

Oakland Council

A last minute change in the program brought Dr. Robert Frehse, Michigan Regional Executive Director of the National Conference of Christians and Jews, before 53 members and guests of the Oakland County Council of Parent-Teacher Associations at their recent meeting in the Lambert School.

Dr. Frehse spoke on, "Practicing Democracy." Sixteen Oakland County schools were represented at the meeting.

The council urged all local units to send letters to their congressmen asking that something be done about safety legislation at the special session of Congress.

Dinner Party to Be Monday for Parents

METAMORA—Parents of Kingsbury school children are invited to a dinner Monday evening at 6:30 p. m. at the Metamora Hunt Club.

After the dinner, Isabelle Buckley of Los Angeles, Calif., founder of the Buckley school system under which Kingsbury operates, will speak.

To Discuss 3 Subjects at Pontiac Township

PONTIAC TOWNSHIP — A short agenda is faced by the Pontiac Township Board at its meeting Monday evening.

The transfer of liquor license of John Carmos, 3211 Auburn road, to Nick Leone will again be brought before the board for more discussion and decision.

A communication from the Oakland County Road Commission has been received stating that the money for the upkeep of the township roads has been exhausted and this will be discussed at the board meeting.

An investigation has been made as to the advisability of dumping foundry sand on the property of two different people who have requested it and this will be taken up at the meeting.

County Calendar

Metamora

The next meeting of the Pilgrim Club will be at 8 p.m. Tuesday, at the home of Mrs. A. F. Burnham.

Four Towns

The Promising Few Extension Club will meet at Rotunda Inn, Pine Lake, for a luncheon Wednesday to honor the incoming president. Business meeting will be held at the home of Mrs. Margaret Terrault after the luncheon.

The Miriam Circle will meet at the home of Mrs. George R. Smith of Motorway drive, Tuesday at 1 p.m.

Lapeer

Home Circle members will meet Tuesday and proceed in a group to Detroit where they will visit the Art Institute. Luncheon arrangements are in charge of Mrs. Harold Rogers and Mrs. Andrew McGeachy.

Mrs. Eugene Vesely will be hostess to the Delphian Study Club at 8 p.m. Tuesday. Margaret Caffall will present the program, "A Trip to New England."

Mrs. Richard deBeaubien will be hostess to the Tuesday Club on Tuesday and will be assisted by Mrs. Winston Pressley. Mrs. George P. Smith will be the leader and the topic, "The Great Change," by P. L. Allen.



REV. RICHARD ROHLAND

The Rev. Richard Rohland, director of the Protestant Youth Organization, Detroit, will be guest speaker at the Waterford Community Church on Sunday. Rev. Rohland will tell of his work with youth as well as preaching a Bible message at the 11 a. m. and 7:30 p. m. services.

Mother-Son Event Set

KEEGO HARBOR—The Business and Professional Women's Club will hold their Mother-Daughter and Son banquet at the Rotunda Inn, Pine Lake, Monday. Dinner will be served at 6:30 p.m.

Bureau Slates Annual Meet

Oakland County Farm Men to Congregate in Holly Church

"Important matters will be decided upon at our Oakland County Farm Bureau Annual Meeting Wednesday," announces Carlos Long, president of the county organization.

"We are electing the new members of the County Farm Bureau Board of Directors and the delegates from our county to the Michigan Farm Bureau convention.

"Our annual meeting is the opportunity for the members of Farm Bureau to take part in establishing the policies for their organization. An important slate of resolutions will be offered for their vote and consideration."

The annual meeting will be held at St. Rita's Catholic Church, Holly, on Wednesday, Oct. 26, with supper served at 7 p. m. by the ladies of the church.

"I would like to extend a sincere and urgent invitation to all Farm Bureau members of Oakland County to attend this—their important annual meeting," said Long.

Extension Club Elects

TEEPLE LAKE—New officers of the Teeple Lake Extension Group are Chairman, Mrs. Charles Chill; vice-chairman, Mrs. William Buell; secretary-treasurer Mrs. Robert Greer; project leader, Mrs. Kenneth Goodell; reporter, Mrs. Stephen Smith and community chairman, Mrs. Edward Saddler.

YOU WILL BE SO RIGHT!
IF YOU ACT NOW!
Plan to Live in



Rochester Spring Hills

Like Many Others . . . Plan to Live Here. It will more than pay you to look over the fine home sites still available.

135' x 174' $1990 | 140' x 175' $2490 | 180' x 390' $3290

Large lots with 120' minimum frontage, where it is picturesque, rolling, colorfully treed, with ravines and hill sites. A new subdivision with an exceptional choice of lots for tri-levels, open basements, or hill top homes with a view.

School Bus Service to the Rochester Schools
TERMS AS LOW AS 20% DOWN

HOWARD T. KEATING CO.
Corner Adams Rd. and Walton (Pontiac Road)
Rochester, Michigan, OLive 1-7811 — MI 6-1234



NEW BLOUSES DRESS YOUR SUIT

Dacron Prints 32-38 $3.98

¾ Sleeve Dacrons $5.98

Nellie's in Russ' Country Store
4500 Elizabeth Lake Road
Open Weekdays 10 A. M. - 10 P. M.
Sundays 10 A. M. - 9 P. M.

Cranbrook Slates Exhibit

A new and unusual exhibit of art works will open Thursday at Cranbrook Academy of Art galleries. The exhibition, "Education of the Eye," will spotlight contrasting art works from different ages and many countries.

Curator Margot Cramer says, "We are trying to make people look—to really use their eyes when they see a work of art, whether it is a painting by an old master, a modern sculpture, or a swatch of textile."

"To emphasize this visual interpretation of art," she adds, "the exhibit will contain Old World masterpieces from the galleries' permanent collection combined with pieces by artists now working at Cranbrook. It is hoped that through the use of these unique displays, visitors to the galleries will be able to see the connection between a Renaissance canvas and a contemporary painting."

Ancient Chinese pottery will stand beside ceramics thrown on a present-day potter's wheel. An old Buddha head will be matched with Henry Moore's elmwood Reclining Figure. A 16th century Italian portrait will hang alongside a colorful non-objective painting done in the present decade.

The entire main gallery will be given over to the exhibit which will be on view for several weeks.

From Nov. 1 through March, the Cranbrook Galleries will be open to the public on Saturday and Sunday afternoons from 2 to 5 p.m. They will be closed on weekdays and major holidays.



PARTY TO AID ATHLETIC DRIVE — The Waterford Township Business and Professional Women's Club is sponsoring a card party at 8 p.m. Tuesday night in the CAI Building to take care of their pledged share of $100 for the athletic fund at Waterford High. From left to right, preparing for the event: Mrs. F. M. LeRoy, 4123 S. Avery; Mrs. Everett L. Reese, 2779 Watkins Lake Rd.; Mrs. Herman E. Dersch, 6841 Longworth Drive; and Mrs. Gerald Craig, 3689 Oakshire Dr. Tickets for the public affair may be obtained from members, or at the door.

Support the United Fund
Give Once for All

THE PONTIAC PRESS

Your United Fund Needs
Your Help — Now!

background for LIVING

Your Neighbor's House

Long Wait for Home Rewarding

By JANET ODELL
Pontiac Press Home Editor

If shoemakers' wives go barefoot and doctors' wives die young, as the old saying would have us believe, what happens when the lumberman's wife wants a new house?

If she's like Mrs. Norman Roth, she waits fifteen months before the house is finished. But if she's like Mrs. Roth, she is well satisfied with the final results.

The Roths have just recently moved into their new home on Dow Ridge, after more than a year of living in a hotel. They are experiencing not only the joys of new home ownership, but also of having their own place once more and of being able to eat at home.

Beautifully situated on a wooded two acres, the long, low house commands a view of Orchard Lake in the front and a smaller view of Cass Lake in the rear. The exterior of the house is a combination of red brick and white shake siding. Fieldstone in the porch area makes an interesting contrasting note.

The front door opens into a large square hall, with louvered coat closets on either side of the entrance. Like many of the new hallways nowadays, this one has a tiled floor. The dado and all the woodwork here is Philippine mahogany. The upper walls are covered with creamy grass cloth. A chest and two Oriental peel chairs are ample furnishings for this room.

Through the wide doorway to the left is the living room. It is a quiet, restful room. Varying shades of aqua are everywhere, everywhere except on the fireplace.

From floor to ceiling the fireplace wall is made of Roman brick painted a deep red. At first, this vivid contrasting color is startling. Within a few minutes, however, the visitor feels that the color is just right and that nothing else would do.

The walls are light aqua, the wall-to-wall carpeting medium aqua, while the upholstered furniture is deep aqua. Still deeper in shade are the floor-length draperies which have a small geometric pattern of black and gold.

The use of one color and the fact that the room is uncluttered both contribute to the feeling of restfulness. Large square tables hold reading lamps in which gold is the main color. All the lamp shades are white. Flourishing pots of ivy on the raised hearth and several of Mr. Roth's golf trophies just about complete the accessories.

Behind the living room is the den. Here the floor is cork tile. The walls are made of knotty spruce paneling with an antique finish. In most houses this would be the TV room; the Roths wanted us to note that they have no television, nor do they expect to get one right away.

Separating the den and the kitchen next to it is a large window of glass brick. The door between the two rooms—in fact every door in the house—is made of African luan or mahogany. The doors are surprisingly light in weight.

The kitchen is all aqua and yellow: Yellow linoleum, sunny yellow rayon curtains, and yellow trim for the aqua counter tops.

Hammered bronze hardware decorates the birch cabinets, while a great copper ventilating hood prevents odors and steam from marring the ceiling. Mr. Roth is currently engaged in finding some means of preventing the copper from tarnishing. He had spent most of one day cleaning it. Some lacquer Mrs. Roth used on it merely made cleaning more difficult.

Mrs. Roth is a small woman, and the kitchen has been built

(Continued on Page 14, Col. 3)



AMERICAN TAPESTRY — The dining room has two walls papered in a striking wallpaper called "American Tapestry." Wild geese, ducks and pheasants are depicted against elongated bronze diamonds. The dado below the paper is painted cream color.

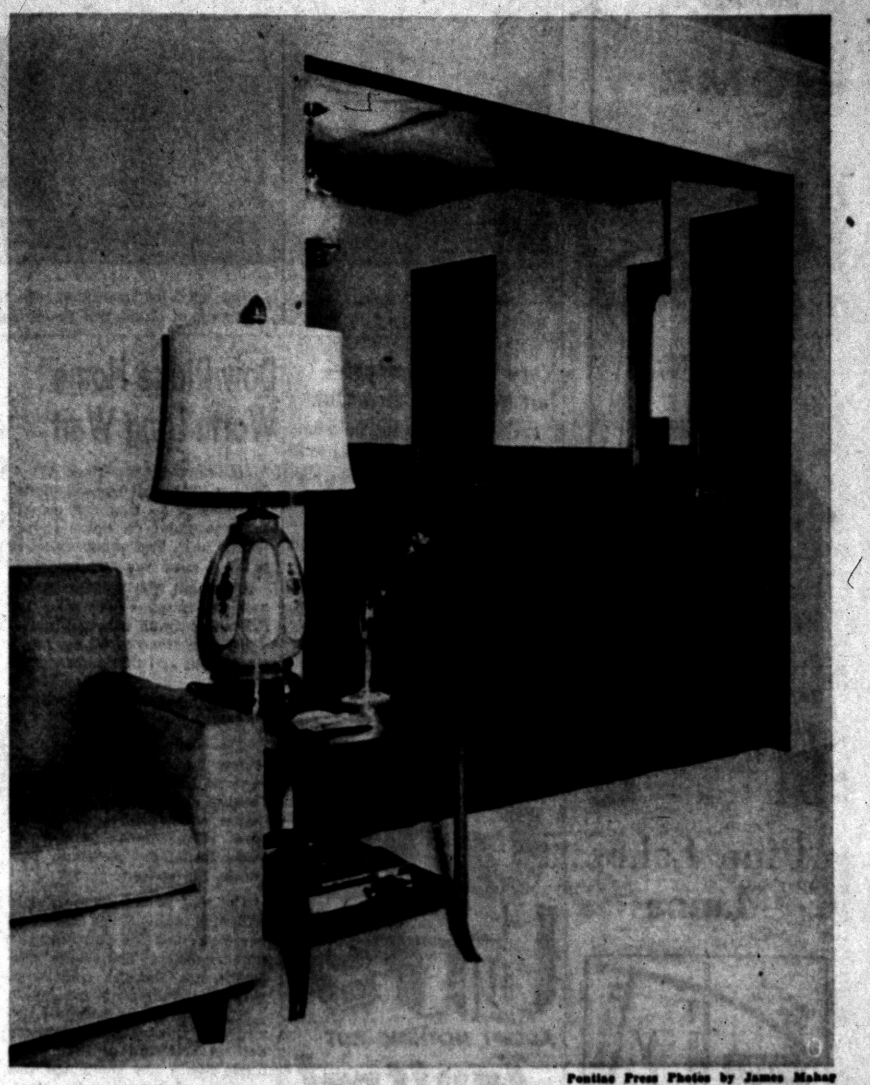

Pontiac Press Photos by James Mabee

FRONT HALL — As seen through the living room door, the large entrance hall is an interesting room. The floor is made of large tiles. The dado is African mahogany, as are the louvered closet doors. The upper part of the walls is covered with grass cloth.



LONG AND LOW — The new home of Mr. and Mrs. Norman Roth on Dow Ridge sits on a hill overlooking Orchard Lake. The exterior of the house combines red brick and white shakes siding. In contrast, the porch wall is made of fieldstone. The bay window to the right is the master bedroom, while the part set back on the left is the garage.



THEIR NEW HEARTH — Mr. and Mrs. Roth take their ease on the raised hearth of their new home. They are looking over some pictures taken on their travels. This Roman brick fireplace is painted dark red.

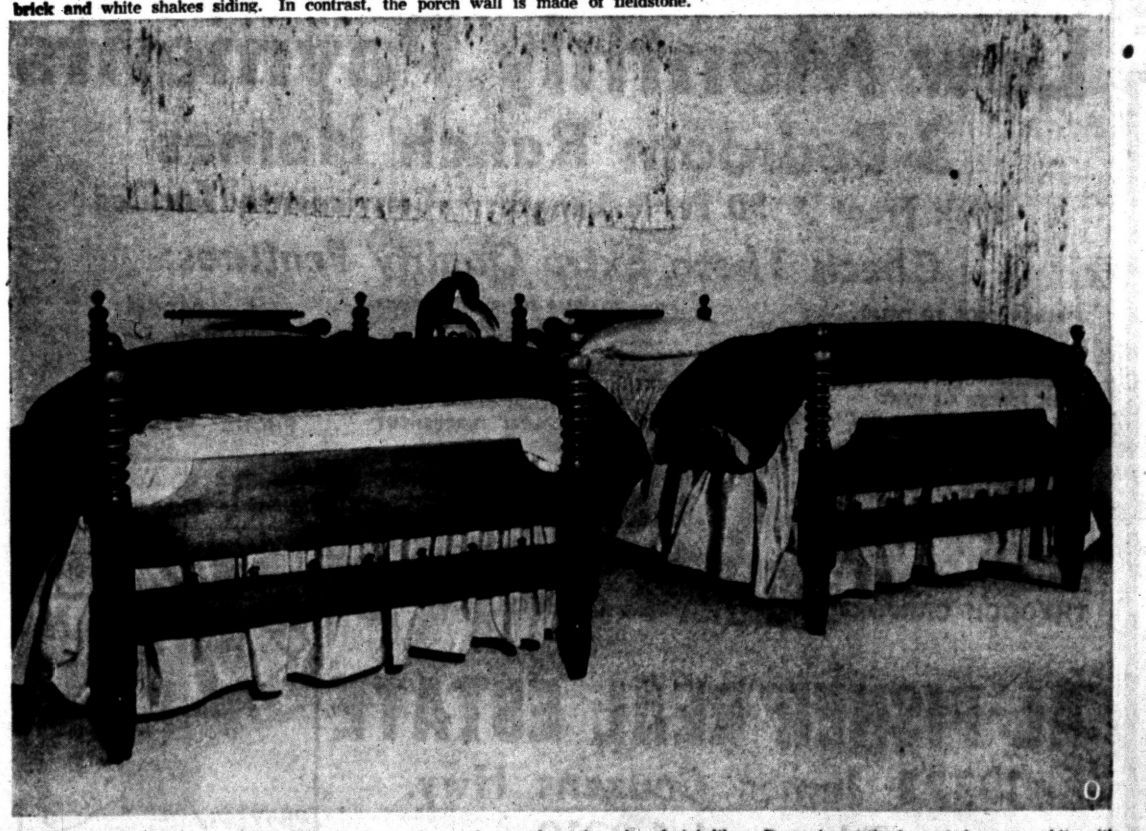

PINK BEDROOM — Pale blue taffeta spreads on the maple twin beds are pretty against the light pink walls. The carpeting is the color of pink lilacs. Draperies at the bay windows are white with a purple, pink and blue floral design.

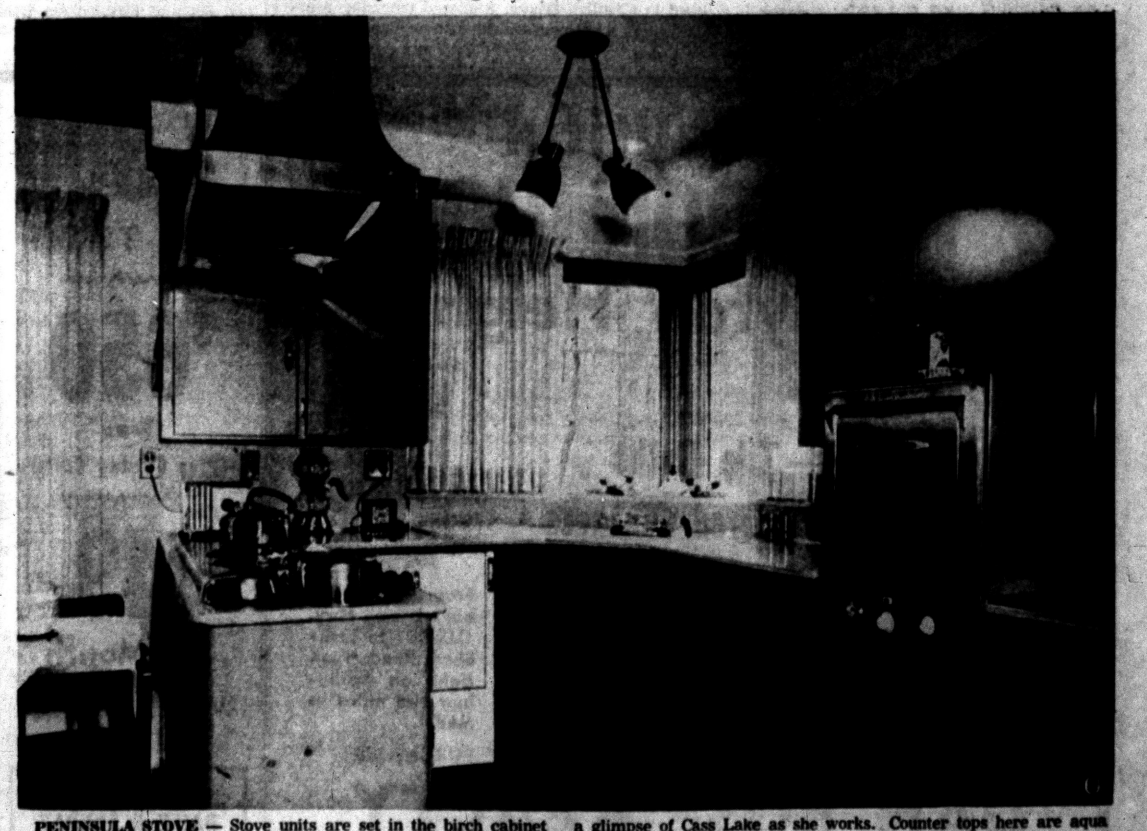

PENINSULA STOVE — Stove units are set in the birch cabinet separating the kitchen area from the "breakfast room." The corner sink is placed beneath the windows, out of which Mrs. Roth can see a glimpse of Cass Lake as she works. Counter tops here are aqua with yellow trim to match the curtains. The ventilating hood over the stove is copper.

this is the house that HOME built

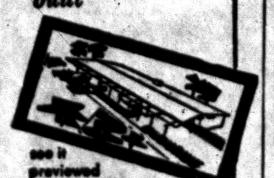

see it previewed all week on... HOME Mon.-Fri. 11-12 a.m. Channel NBC-TV



then see it "in person" at

Pine Lake Manor

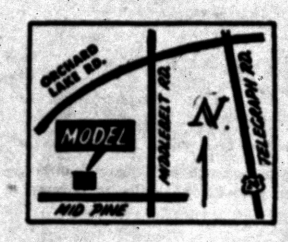

Sylvan Realty Co.
2333 Orchard Lake Road
FE 5-9418

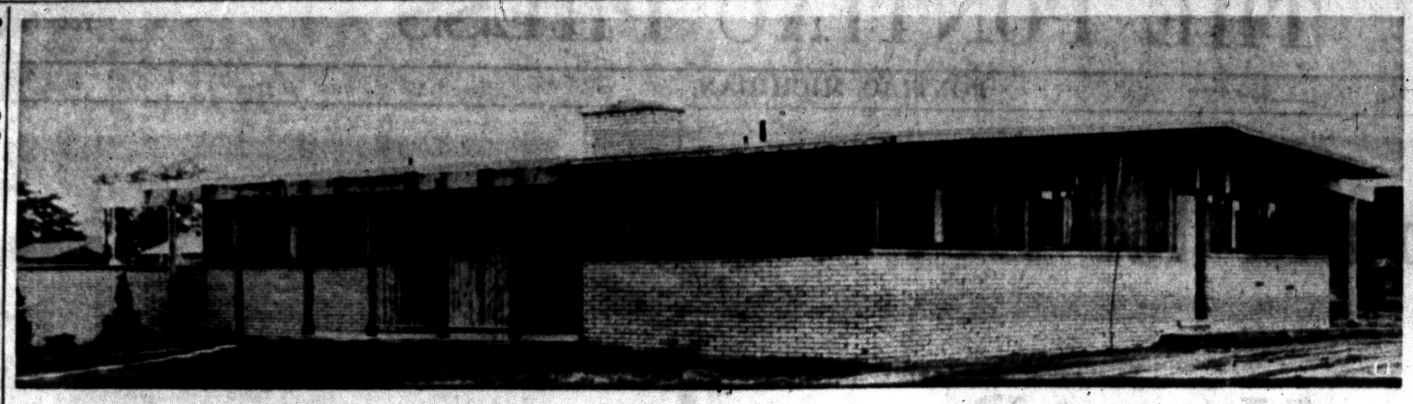

HOUSE THAT HOME BUILT — Now open for inspection, this 61-foot long ranch model home is located on Mid-Pine, just west of Middlebelt Road. This is the entrance to the living room. Hours are 10-9 daily.

Very Useful Gadget— but the Lights Are Out

For people who want sleep-time eye protection, there are the $4.50 sleep masks. They come in pink and blue and have eyes, brows, the bridge of a nose and whisps of hair around the forehead painted onto them.

You can take your pick of blond, red or dark hair, blue or green eyes. There's a variety of sultry expressions, too—one mask has narrowed eyes, one gives a "looking out of the corner of the eye" glance, and the third winks at you.

TO BUY OR SELL REAL ESTATE
See
JOHN KINZLER
REALTOR & BUILDER
670 W. Huron FE 4-3525

BRUNER
Fully Automatic
WATER SOFTENER



Automatically
▶ SOFTENS
▶ REGENERATES ITSELF
▶ RETURNS TO SERVICE
10 YEAR WARRANTY
See this amazing softener today.

H. H. STANTON
103 State FE 5-1683

WHEN YOU HEAT—it's Gas



ACCEPT NOTHING BUT Janitrol HEATING EQUIPMENT
THERE'S NOTHING FINER BUILT!
OTTO A. TRZOS
3101 Orchard Lake Road
KEEGO HARBOR
FE 2-0278
Eves. & Sun. CALL MA 6-6247

Dow Ridge Home Worth Long Wait

(Continued from Page 13)

for her. The wall oven is placed low enough so that she doesn't have to stand on tiptoe to see what's in it. The peninsula stove is at a good working height.

A wrought iron breakfast table and red-seated chairs give the Roths a place for informal meals. There is a lavatory off the kitchen. Both it and the kitchen proper have handmade Swedish wallpaper with yellow the predominating color.

The wallpaper in the dining room is striking. The background is beige with elongated bronze diamonds on it. Silhouetted against these diamonds are representative American wild birds, the pheasant, the duck, the goose.

The rest of the room is subordinated to this paper. The other two walls and the carpeting are creamy beige. The heavy draperies are natural color silk, while the chair seats are green.

Mrs. Roth chose fruitwood furniture for this room. An amusing doll, a souvenir of their Bermuda trip a few years ago, has a place of honor in the open-front buffet.

The color of the carpeting in the master bedroom and the narrow hall defies exact description. Your editor said it looked like plum sherbet, the director had called it mauve ("orchid trying to be pink"), while Mrs. Roth described it as lilac. At any rate, it looks good enough to eat.

A gold mirror at the end of this hall reflects the blue and gold polka dot wallpaper. There is a large attic ventilating fan opening into the ceiling. Mr. Roth says it keeps the house ten to fifteen degrees cooler than the outdoors on hot days.

The Roths' bedroom is done in pink and blue, the connecting bath in pink and white. The latter has double pink sinks set in a white marble counter. Above this is a mirror the full length of the wall. The tiling and curtains are white, the upper walls pink.

Unlike most conventional bedrooms, the master bedroom has no dressers or chest in it. Instead, it has a series of built-in drawers and shelves in the closets. The maple twin beds are new, but the needlepoint chair, the marble-topped table and the little walnut rocker are antiques. Blue taffeta spreads and floral draperies complete this charming room.

The guest bedroom is all cream and green. Its colors seem to bring the outdoors inside. Trees and that small glimpse of Cass Lake can be seen from the windows. Here, the carpeting is cotton, rather than a synthetic fibre like the living room and other bedroom floor coverings.

Mrs. Roth has had the guest room furniture for many years and is fond of it. She decided it would be just the thing for the new house when it had a new coat of paint. She was right.

The house has ample closet space. There is a walk-in closet with lots of shelves and a high rack for long dresses. There is a mammoth linen closet.

The second bathroom is done in nutmeg tan with Ming green fixtures. The wallpaper is gold and deep tan on cream background.

In the full basement Mr. Roth is planning to make a studio where he can show the three-dimensional pictures he loves to take on his trips. Travel is a favorite occupation for this couple.

The house was built by Aten and Scott of Birmingham from plans designed by Eldon P. Eroh of Pontiac.

'House That Home Built' Put Up by Sylvan Realty

Indoor-outdoor living really comes to life in the new "House that Home Built" ranch model which Sylvan Construction Company is featuring in its new Pine Lake Manor community at Middlebelt and Mid-Pine in West Bloomfield.

Four different rooms and a bath open onto the outdoors in the seven-room, three-bath home whose design calls for two terraces, two complete walls of glass and a special children's play area.

An all-purpose first floor family room, a separate first floor laundry room, and a "dining island" in a living-room-sized kitchen are among the design innovations in the house.

The terraces are enclosed with a redwood fence so that children at play and the lady of the house taking her leisure are shielded from the street and the neighbors.

The large kitchen includes a dining room table, a two-burner range and a built-in-wall oven. Other innovations are another two-burner range built into the center of a formica work space, mahogany cabinet space, a refrigerator with freezer and a service pass-thru to the living room.

The "House that Home Built" is the combined creation of NBC-TV's HOME show, prize-winning architects Jones and Emmons, The National Association of Home Builders and Sylvan Construction Company.

The model home is open to the public daily from 10-9.

U.S. Lumber Supply Sees Constant Flow

Increased growth of timber under the intensive tree farm program of private industry will insure adequate quantities of lumber forever for the nation's home building and construction needs, reports W. D. Hagenstein, of the Industrial Forestry Association.

This industry-sponsored forest management program, now only 14 years old, has spread to 37 states, includes 34,508,771 acres of private timberland.

Assurance of a continuous supply of lumber from managed forests, he said, is good news to the nation's 27,000 retail lumbermen, for lumber makes up from 30 to 60 per cent of the sales volume of these businesses.

It is good news as well to the more than 800,000 to 1,000,000 trained carpenters, cabinet makers and other skilled wood craftsmen.

That Does It!

If you want to know all the answers, you can get a crystal ball that has them. It is a four-inch ball of tenite plastic that acts as a paperweight. To get an answer, turn the ball over and watch the little window. Your answer will float by.

Paint Industry Meeting Slated for Washington

WASHINGTON — The National Paint, Varnish and Lacquer Association will hold its 67th annual convention in Washington, D. C. on Oct. 31, Nov. 1 and 2. Over two thousand members of the nation's most colorful industry will take part in the three day program of business sessions and entertainment.

"Color Comes to Washington" is the theme for this year's convention, emphasizing the wave of color consciousness which has swept America in everything from house paint to automobiles.

Porter-Cable Homemaster Tools



¼" DRILL
Model 137
WITH PRECISION GEAR CHUCK
Now equip yourself with the finest home shop drill on the market . . . at this low price! Lightweight, compact and powerful, it comes equipped with precision ground gear chuck and built-in trigger switch for instant power control. Drills up to ⅛" in steel, ½" in wood. Can also be used with attachments for sanding, grinding, polishing and other chores.
EASY BUDGET TERMS $24.95
KEEGO Hardware No. 1
3041 Orchard Lake Rd.
FE 2-3766

ZONOLITE INSULATION JUST POURS INTO PLACE
YOU CAN EASILY INSTALL IT YOURSELF



Just pour Zonolite Granular Fill between the joists in your attic, and between studs in your sidewalls, and you seal your home for *year-round comfort!* Yes, it's as easy as that. Anybody can do it. Flows in solid around pipes, braces, etc.—is virtually *non-settling*—will outlast your home—fireproof, rotproof, vermin-proof. Cooler in summer!—Warmer in winter!
AS LITTLE AS $67.60
TO INSULATE AVERAGE ATTIC
ZONOLITE (TRADE) VERMICULITE INSULATION
Poole Lumber Co.
151 Oakland. FE 4-1594

25% Discount to General Motors Employes on
GM DELCO-HEAT
Product of General Motors
GAS and OIL Furnaces
PLUS
Holdens Red Stamps
AT
O'BRIEN HEATING & SUPPLY
371 Voorheis Rd. FE 2-2919

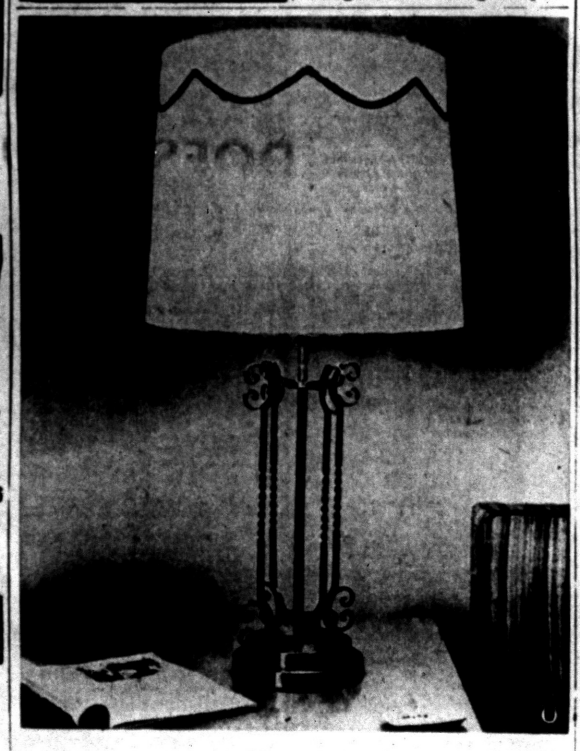

NEW LAMP — Spanish influence in lamp design is illustrated by this new unit, adapted from a 15th century brazier stand. Solid brass openwork is finished in Castilian bronze. Scalloped trimming relieves the simplicity of the shade, a nubby casement cloth mounted on translucent fiberglas.

VETERANS...
No Money Down

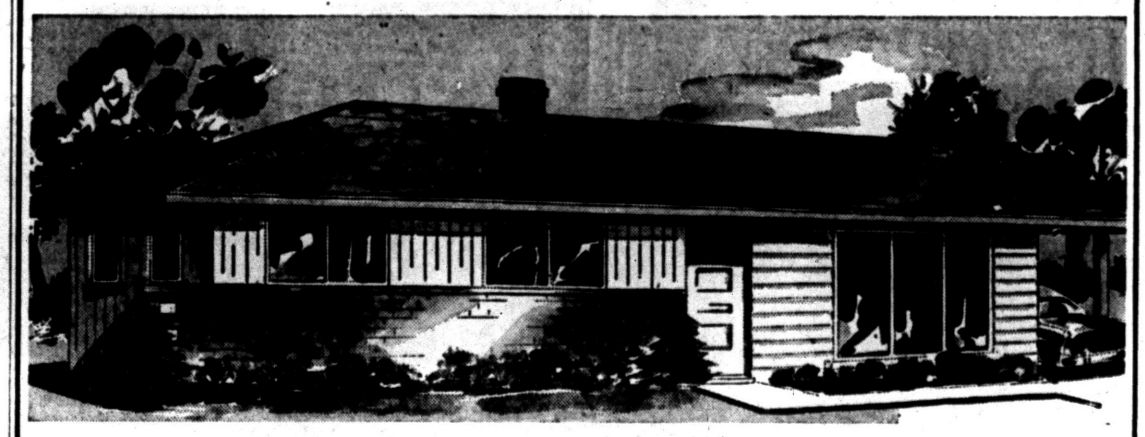

Low Monthly Payments
3-Bedroom Ranch Homes
Brick Front • 50 Ft. in Length • Conveniently Located
Check These Extra Quality Features:
✓FRENCH DOOR TO PATIO
✓ DOUBLE KITCHEN SINK WITH SPRAY
✓ VESTIBULE ENTRANCE
✓ HOUSE LENGTH — OVER 50 FEET
✓ OIL FORCED AIR HEAT
✓ 66-GAL. AUTOMATIC HOT WATER HEATER
✓ LOCK TAB ROOF
✓ DISAPPEARING STAIRWAY TO ATTIC STORAGE SPACE
✓ COPPER PLUMBING
✓ SPACIOUS, CONVENIENT KITCHEN CABINETS
✓ BIRCH 1⅜" FLUSH DOORS
✓ CHOICE OF COLORS THROUGHOUT
✓ 8-FT. PICTURE WINDOW
PAVED STREETS
100 FT. LOTS AND WIDER
SOLID PAVED SIDE DRIVE THROUGH CARPORT
ALUMINUM STORMS AND SCREENS
FLOOR TO CEILING SLIDING DOUBLE DOOR CLOSETS
Model
Open Daily
1 P. M. to 9 P. M.
MODEL PHONE OR 3-2305

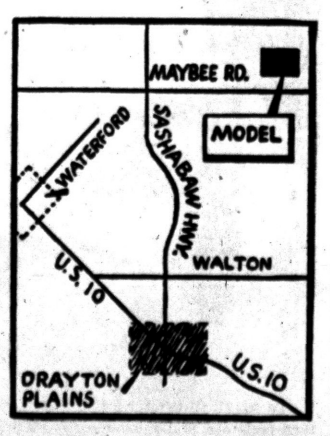

AL FISHER REAL ESTATE
19322 James Couzens Hwy.
Diamond 1-0310

A Beautiful
2 BEDROOM HOME
in Drayton Heights
Oak Floors — Tile Baths
F.A. Oil Heat — Colored Fixtures
Copper Plumbing
Automatic Gas Hot Water Heater
Youngstown Kitchens

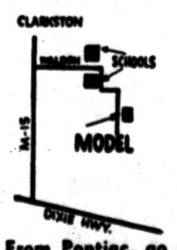

From Pontiac, go out Dixie Hwy. (US-10) to Sashabaw Road. Turn right on Sashabaw two miles to model.
GOLD BELL GIFT STAMPS GIVEN WITH EACH HOME PURCHASED!
DAN ROSE REALTY
20030 James Couzens Hwy. Phone BRoadway 3-1001
$7,300
FHA TERMS
$650
Down
(Plus Closing Costs)
$49
Per Month
(including taxes and insurance)
MODEL OPEN DAILY & SUNDAY 1 P.M. to 8 P.M.

BURMEISTER'S BURMEISTER'S BURMEISTER'S BURMEISTER'S BURMEISTER'S BURMEISTER'S BURMEISTER'S BURMEISTER'S BURMEISTER'S BURMEISTER'S BURMEISTER'S

You Don't Need Cash To GET the BEST FOR LESS AT BURMEISTER'S

Get what you need now! Pay while you enjoy your home improvements.

LOOK! What You Can Do With a Few Dollars a Month — When You Deal With Burmeister's

— NO MONEY DOWN —

WE ARRANGE FINANCING!

1x12 Ponderosa Pine Sheathing $95

Kiln Dried—Waxed Ends
Regular $110—Per M Only

No. 1 and Better 2x4's - 2x6's $129.50 Per M Only 2x8's (8' to 16')

No. 2 Oak Flooring $149

Beautiful Nafoma Stock—Per M Only

Knotty Pine Paneling $160

Beautiful Stock in Random Widths
Regular $190—Per M Only

Fir 1x10's $99 Per M Only

W. Fir 2x4's $110 Per M Only

2x4's, 2x6's, 2x8's, 2x10's

Last Call — Closing Out!

Std. Quality $99 Per M Only

BIG SPECIAL PRICE SALE Storm Doors

Now at greater savings. All aluminum storm doors. Quick and easy to install.



FROM $29.95

Includes:
Frame
Latch
Hinges
Door Closer
Stop Chain

OPEN SUNDAYS
Weekdays 8 a.m.-8 p.m.

1x8 WHITE PINE SHEATHING

Standard Grade

Now Per 1000 Sq. Ft. Only $89

GOLD BOND Asbestos Siding



7 Beautiful Colors to Choose From

Regularly $14.95

Now Only $11.95 Square

Std. Size House $129.00

10 Colors — With the New Cromatex Finish

Cedar Shakes

$14.95 PER 100 SQ. FT.

Gold Bond—Loose	Bag
ROCK WOOL . . .	$1.30
ZONOLITE	$1.39

"TWINSULATE" YOUR ATTIC THIS WEEK-END!



It's easy to insulate with the new Gold Bond Twinsulation rock wool blanket. Fits standard stud spacing. Simply nail or staple in place.

Gold Bond's Foil Covered TWINSULATION Holds in Furnace Heat!

Cuts your heating bills up to 25%—permanently! Keeps out sweltering heat of summer, too! — reduces cost of air conditioning both on size of cooling unit needed and on operating costs. Here's how Gold Bond Twinsulation gives you double insulating action:

1. Core of fireproof rock wool blocks heat.
2. Shining aluminum covering reflects heat.

Stop in. See samples. Give us the dimensions of your attic and we will tell you how little it costs to add Twinsulation's comfort, fire safety and economy to your home!

Gold Bond TWINSULATION ADVERTISED IN LIFE

Gold Bond Insulation

NOW $4.25 2" 100 SQ. FT. C & C

This could easily be your bathroom



Includes: FIXTURES, SEAT, CAST IRON TUB; IN GREEN, TAN, ROSE, GREY & BLUE.

DOES YOUR HOME NEED FINISHING on the INTERIOR?



We can supply you with Wallboard, Plywood, Oak Flooring, Windows and Window Trim, Doors and Door Trim, and whatever else you may need.

You may buy all this first class material at Burmeister's and pay only . . . . . $9.85 PER MONTH

SHINGLES - ROOFING

215 lb. 3 in 1 Thick Butt	$6.95
15 lb. Asphalt Felt	$3.49
30 lb. Asphalt Felt	$3.49
45 lb. Roofing	$1.95

GYPSUM PRODUCTS

4'x8'x½" Plaster Board	$1.95
4'x8'x⅜" Plaster Board	$1.75
4'x8'x¼" Plaster Board	$1.25
25# Joint Cement	$2.39
25# Tape, Joint Cement	$3.95
Gypsolite Plaster	$1.10
E-Z Soak Lime	$ .69
5# Perfa-Tape	$1.49

Fuel Oil Space Heaters

55,000 BTU's
Buy on Terms as Low as $5.95 Per Month

$69.95

SOLVE FIRE PROBLEMS FOREVER WITH

Gold Bond Asbestos Board

For Fire-proof Walls

4x8x3/16 Sheet Priced at Only $3.95

FIR PLYSCORE

4x8x5/8 PER SHEET $5.95

Fir Plywood

GOOD ONE SIDE

4x8x¼ PER SHEET $3.95

4x8x¾ PER SHEET $9.95

ATTENTION HUNTERS
Buy Your Gun On Our Lay Away Plan

3 Yards to Serve You Better 3

Burmeister's NORTHERN LUMBER CO. & HARDWARE

We Deliver WHOLESALE or RETAIL Cash & Carry Bargains

THREE YARDS CENTRALLY LOCATED SERVING

Greater Detroit
Southfield Twp.
Northland Area
South Lyon
New Hudson
Bloomfield Hills
Birmingham

THREE YARDS CENTRALLY LOCATED SERVING

Pontiac
Keego Harbor
Union Lake
Walled Lake
Farmington
Northville
Novi -- Wixom

YARD No. 1
8197 Cooley Lake Road
(Union Lake Shopping Center)
Phone EM 3-4171 — Pontiac

YARD No. 2
9 Mile at Telegraph
Phone ELgin 6-4184 — Southfield

YARD No. 3
Cor. Cooley and Williams Lake Rds.
Phone EM 3-3714 — Pontiac

add a Room



With Gold Bond and Save

Room Size 14x18 for as Little as $9.90 Per Month

NO MONEY DOWN
Many Long Months to Pay

BURMEISTER'S BURMEISTER'S BURMEISTER'S BURMEISTER'S BURMEISTER'S BURMEISTER'S BURMEISTER'S BURMEISTER'S BURMEISTER'S BURMEISTER'S BURMEISTER'S

Sealing Important

Five years of paint exposure fence studies indicate that one of the most important features of a good paint job over exterior plywood siding is proper edgesealing.

Lake Huron freighters anchored offshore from Alabaster, Michigan, take on gypsum cargoes by a continuous overwater bucket conveyor system extending all the way from shore.





ARTIST'S CONCEPTION—This drawing shows how the family activities room in the plan can work out, with sliding glass doors to porch at the left, corner of living room fireplace in center and a glimpse of the kitchen with decorative half wall at the right.

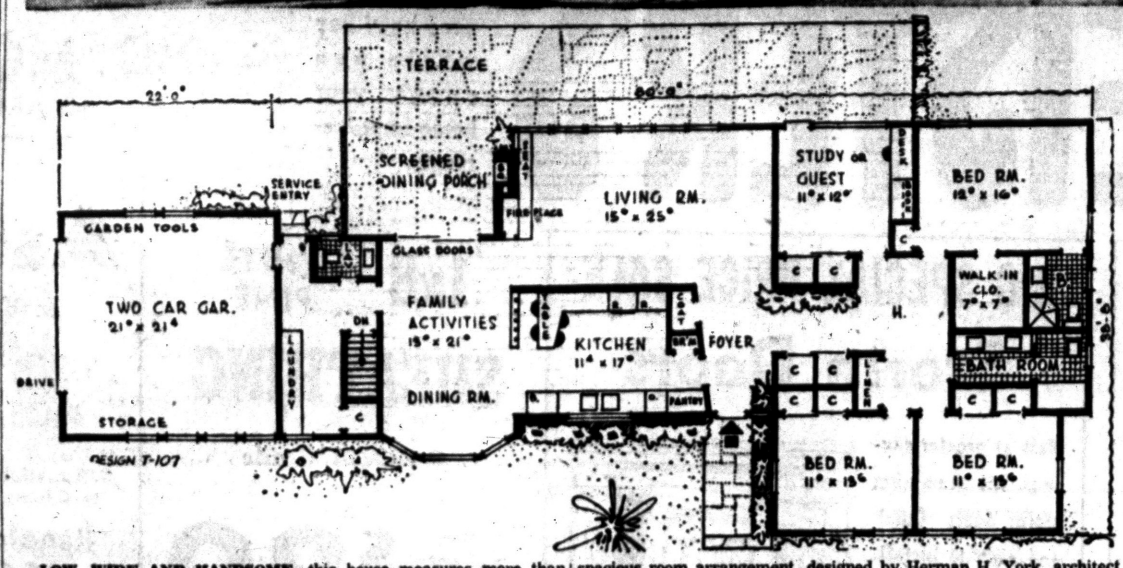

LOW, WIDE AND HANDSOME, this house measures more than 100 feet wide, including garage on the left. Family activities dictate the spacious room arrangement, designed by Herman H. York, architect.

Family Living Dictates Home Design

By DAVID G. BAREUTHER
AP Real Estate Editor

Family living habits and preferences are changing the design of the American home.

More land for elbow room and privacy, made practicable by good roads and the automobile, is spreading the house. Places to play and relax are dictating the shape, arrangement and size of the home.

The House of The Week, Design T-107, shown on this page, is 102 feet wide. The long, low and sleek lines of its exterior with its wide overhanging roof, opened in a trellis fashion to admit a maximum of light over the kitchen windows, tell only part of its story.

Visualize the panoramic view over garden terrace offered by this room arrangement. Imagine the fun afforded by a barbecue fireplace on this screened dining porch. Notice the possibilities for your children to romp and play indoors on rainy days. these are some of the ways your wishes influence architecture today.

* * *

This is a house designed by the dictates of modern family needs. Its spacious family activities room with sliding glass doors opening on a screened porch, provides for informal living without disturbing the living room. Here youngsters can be kept under supervision from the kitchen.

An additional play room in the basement is located directly under the family activities room shown on this plan. This basement recreation room, with a built-in bar and adjoining workshop for hobbyists, gives adults a place for merrymaking far removed from the quiet sleeping rooms of the house.

* * *

This House of The Week, designed by Herman H. York, specialist in home architecture, is a flexible house. It can be built with or without basement. Its laundry room, adjoining the two-car garage, provides ample space for a modern heating plant if basement is omitted.

Another flexible feature of this plan is the study or guest room. This room with its own entrance from the garden terrace, is readily convertible to various uses. It can serve as a television den, an office in the home, a sewing room, or it can be eliminated by omitting the partition and merging this space with the living room to create an unbroken sweep of 36 feet.

* * *

A seldom appreciated feature is incorporated in this part of the house—hidden doors to bathrooms. When you stand in the front entrance foyer of this house, you can't see into the bathroom doorway which opens in the hall.

The generous size of the hall is another welcome feature. It is big and spacious without sacrificing valuable construction costs. And a walk-in closet, as big as a small room, epitomizes the abundance of storage space in this house. There are two closets for every bedroom. Sliding doors for virtually all closets avoid wasting room space on swinging doors.

* * *

When you enter this house, a slanting wall along one side of the foyer forms an especially hospitable detail. It seems to welcome you into the living room. Planting boxes at the right of the front door are continued on the inside of the full length foyer window, bringing a bit of the outdoors into the house. An indoor planting box in the hall continues the country theme, while ahead a wall of windows in the living room opens a broad vista of the garden.

A corner fireplace dominates the far end of the living room. This is part of a brick wall with a masonry seat extending from the fireplace to a corner window facing the terrace.

Opportunities for wood paneled walls are self-evident in this plan. Living room and study especially suggest possibilities for pine paneling or the use of hardwood plywoods.

The architect recommends the use of asphalt shingles for the roof. Siding can be of clapboards, sawn shingles or handsplit shakes. Brick veneer or stone facing, perhaps painted white, can offer a pleasing accent to the front wall of the kitchen adjoining the front door.

Ponderosa pine window sash and other millwork, cork tile for the floors of the family room and study, red quarry tile or flags for the entrance foyer and the garden terrace are among other suggestions.

Equipment can be as modern as your budget will permit.

THE PONTIAC PRESS

Building Editor:

Enclosed is 35 cents. Please send me a copy of the study plan for The House of The Week, Design T-107.

NAME.....
(Please Print)

STREET.....

CITY..... STATE.....

For Ribbon Windows in Bedrooms...
SENSATIONAL NEW ANDERSEN FLEXIVENT WINDOW UNIT

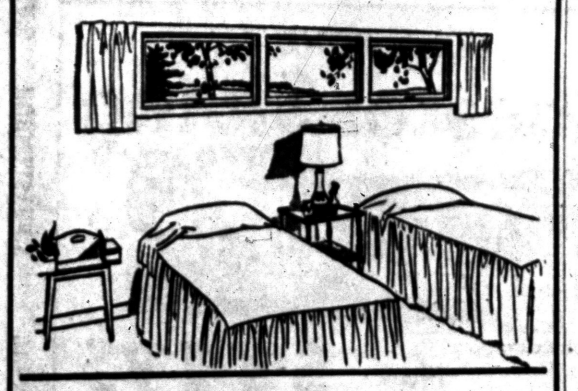

Combine Andersen Flexivent Window Units into ribbons for privacy and extra wall space. Awning-type sash give lots of ventilation, plus protection in rainy weather.

These sensational new windows can also be installed so sash will open inward or as an out-swinging casement. Most versatile window ever made! Use them singly, in ribbons, in stacks or in groups. Combine with fixed glass or other windows for spectacular effects.

For the complete story about the New Andersen Flexivent, its low cost, its outstanding weathertightness, see . . .

Flexivent Windows, precision manufactured, with aluminum weatherstripping, storm sash and screen, ready to install—do-it-yourself, as low as..... Complete $12.60

FE 5-6910

Roth Lumber Co.
3360 W. Huron St.

An Unsurpassed Development

YOU WILL FIND THE HOME OF YOUR DREAMS AT CHRISTIAN HILLS.
UNBELIEVABLE VALUES, UNSURPASSED LUXURY, BREATHTAKING VIEWS.
Visit Christian Hills Without Fail!!

DIRECTIONS: To reach Christian Hills drive out Woodward to 14 Mile Road, turn right to Crooks Road, and left on Crooks to the models. From Pontiac take Auburn to Crooks to Model.

27 Attractive Models and Floor Plans to Choose From

Custom Builders
RANCH HOMES, Inc.
625 Hunter Blvd., Birmingham
JO 4-3588 — Midwest 6-2646 — JO 4-6291

Ready MIX CONCRETE



IT'S SMART TO BUILD with CONCRETE or CINDER BLOCKS
FE 4-4570
FE 8-0332
VAN HORN and SONS
199 Mechanic Street

When You Think of Real Estate
Think of . . .
Paul A. Kern
REALTOR
"A trusted name in Pontiac . . . Since 1919"
Phone FE 2-9209
Now in Our Temporary Location, 71½ N. Saginaw—Loop Bldg.

HOMES IN Union Lake Commerce Rd. Area
as low as $450 DOWN
For Information Call:
COLWELL HOMES, INC.
MI 6-2022
4057 Maple Rd.
Birmingham

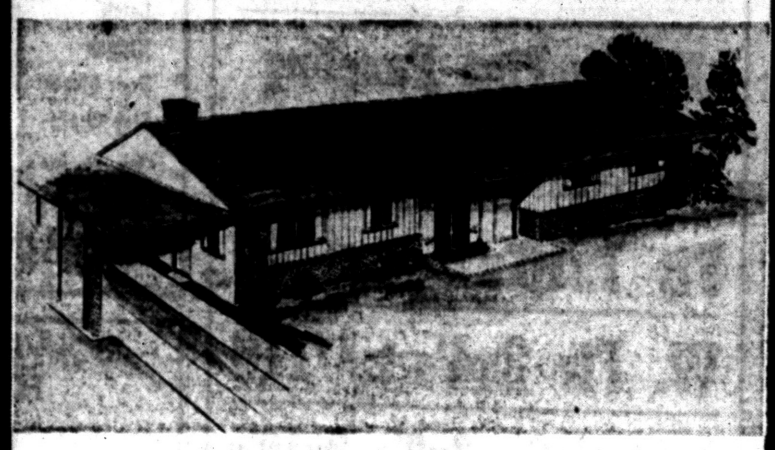

Model Open Daily 1 to 8
The Home for Tomorrow's Living
The 'ELDORADO'
IN CLARKSTON GARDENS
3-Bedroom Ranch Style
ALL GAS MODEL HOME

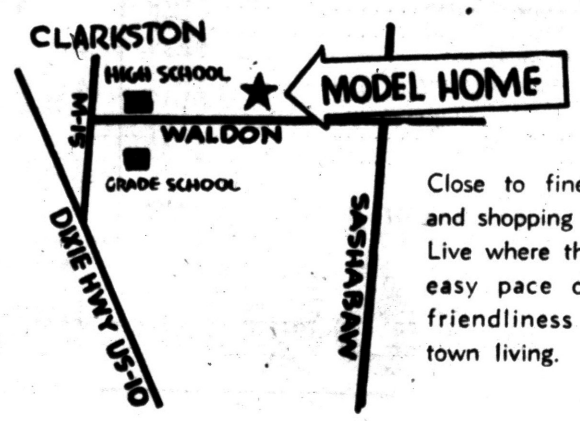

Close to fine schools and shopping facilities. Live where there's the easy pace of warm friendliness of small town living.

FIRST HOME in CLARKSTON with COMMUNITY WATER

Storms and screens on all movable windows . . . 3 bedrooms . . . 1½ baths . . . window wall . . . gas disposal unit . . . gas heat . . . large lots . . . winding blacktop roads . . . bearing fruit trees . . . fire hydrants . . . See this home today

GI and FHA FINANCING

WHITE BROS. REAL ESTATE
Office at 5660 Dixie Highway—Waterford
OR 3-1872 or OR 3-1769

HOMES AVAILABLE for IMMEDIATE OCCUPANCY
GAS HEAT

Big, New 3-BEDROOM HOME
For Only $45 PER MONTH
★ INCLUDING TAXES AND INSURANCE ★

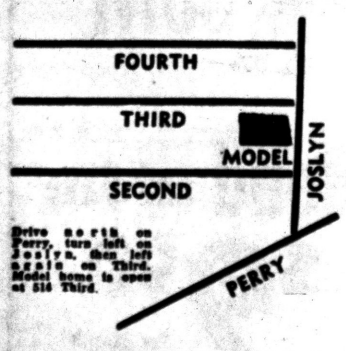

MODEL OPEN DAILY and SUNDAYS

And Look at All These Features:
- City Water and Sewer
- Plastic Tile Bath
- Wood Gliding Windows
- 25½x36 (900 Sq. Ft. of Living Space)
- Large Lots . . . Nec. Schools

Total Price
$7400 FHA TERMS
Pay Only $750 Down!
Built by
BVG INVESTMENT CO.
PHONE FEderal 4-4138

Ornamental Iron Work
Install Now Before Cold Weather!



CUSTOM RAILINGS
Tailored to Fit Your Porch and Steps
Corner and Flat Columns Available
CONCRETE STEPS
Not Affected by Frost With or Without Platform
CONCRETE STEP CO.
5380 Dixie Highway OR 3-7715
Free Estimates—We Deliver Anywhere!



CLARKSTON GARDENS — With a former orchard providing a scenic setting, a new community of three-bedroom ranch homes is under construction just east of Clarkston. They feature perimeter gas heat, a bath and a half, and a carport. Models are open on Peachtree Drive at Clarkston road, between Sashabaw and M-15; a third model is situated on Peachtree at Waldon, one mile east of M-15. They are offered by K. L. K. Building Co. in cooperation with Rose-Hill Realty Co. of Detroit.

FOR *Best-Quality* CONCRETE

Phone FEderal 2-0283



★ 2-WAY RADIOS in our trucks for FASTER DELIVERY!

★ You can depend on us for QUALITY . . . SERVICE . . . SATISFACTION!

CATSMAN
TRANSIT-MIX CONCRETE
399 S. PADDOCK ST.

New Built-in Ranges Now Made in Colors

Ranges and sectional ovens—the built-ins — are the best ever this year. They're dressed up in handsome designs and colors, and boast outstanding features to do all kinds of baking, broiling and other cooking jobs with the greatest of ease.

* * *

Color plays a big part in the styling of ranges, says the October issue of a home magazine. The current decorating pace-setter is blue-green, a color that goes nicely with many colors. There is a rainbow of colors to choose from—including fire-engine red.

Some gas ranges today have tiny individual pilots for each burner, oven, broiler. They ignite instantly, automatically, and use very little fuel. The gas is cut off in case the pilot flame goes out in the broiler or oven.

* * *

Roasts will be done right every time with the new roast-meter. The meter electrically registers stage of doneness of meat on a dial in the control panel.

Aluminum Roof Coating

Aluminum roof coatings contribute greatly to roof welfare. In addition to supplying a clean and gleaming appearance, they safeguard the roofing material beneath and resist the destructive attacks of rain and sun. They are available in several forms which are suitable for various types of surfaces.

No place in Michigan is more than 85 miles from one of the Great Lakes.

Pupils of blue eyes contract more in bright light than pupils of brown eyes.

The young blue whales grow at an average rate of 220 pounds a day.

Four ounces of dehydrated potatoes equal two pounds of fresh potatoes.

The words for rice and food are identical in many of the Asiatic languages.



Wood Combination
DOORS
Now Only $14.45

Get Ready for Winter!
Weatherproof Now!
We have the following types of insulation—
Zonolite
Balsam Wool
Fiberglas

Special!
Loose Rock Wool
89c Per Bag

DONALDSON LUMBER CO.
27 Orchard Lake Ave.
FE 2-8381

If you earn $65.00 A WEEK

You can own this 3-bedroom *NATIONAL HOME!*

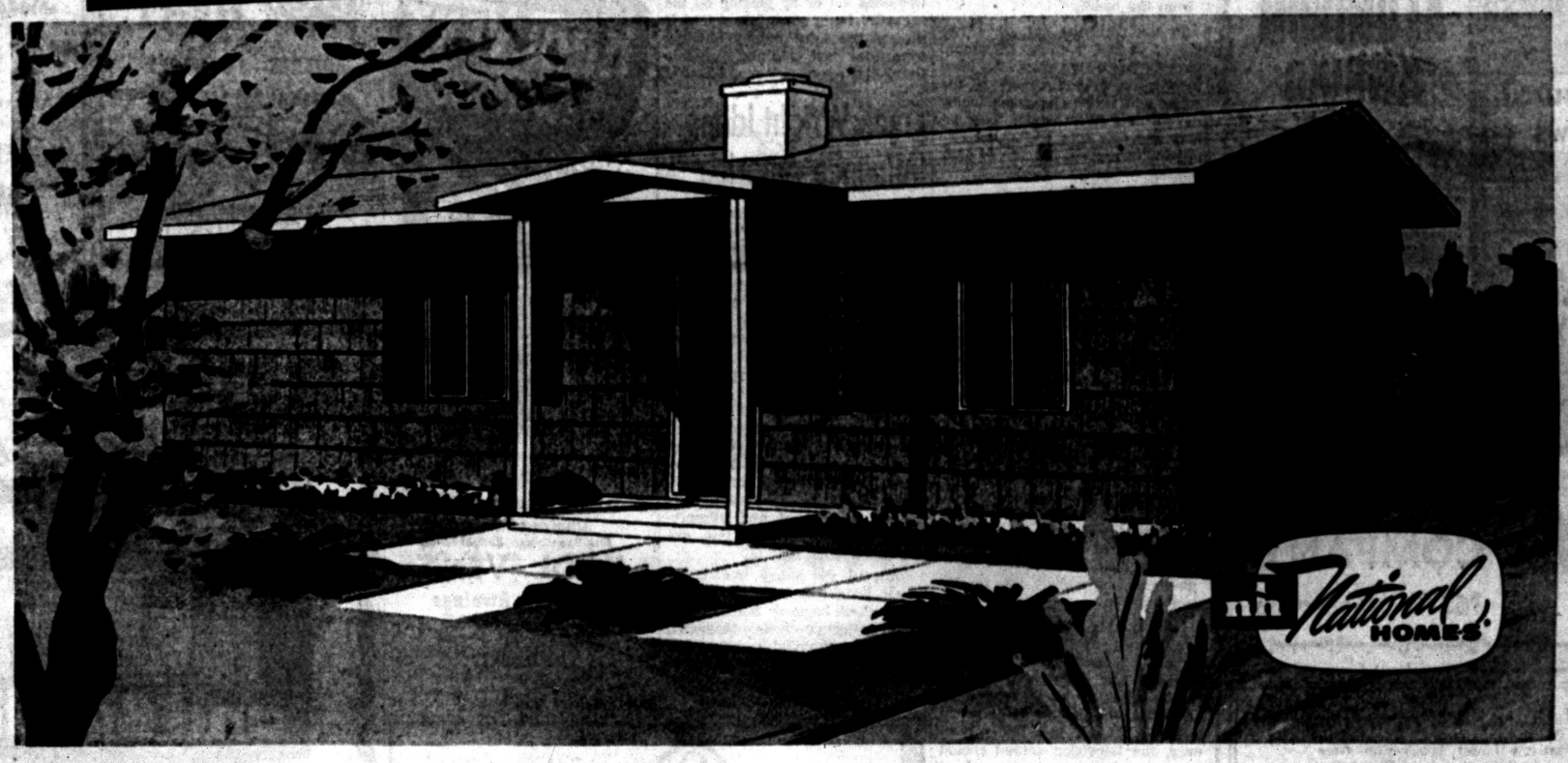

Highest in Quality... Lowest Price *by far!*

ACT NOW!
Low Down Payment and
30-year mortgages are still available

Easy to own—wonderful to live in! See this big-value National home in our Open House showing. It's today's greatest home-buy! Spacious rooms with abundant floor-to-ceiling closets . . . large Youngstown kitchen . . . aluminum windows . . . lowest cost to heat, by far . . . easy to take care of, giving you many extra hours for pleasant living. And you can move in quickly—enjoy your own home sooner than you expect. Come see! You'll buy!

Open House

Drive Out U.S. 10, Turn Left, 10 Miles North of Pontiac on Big Lake Road, One Mile to Model!

Available to All! Attorney Henry Purchased in Crestwood Farms!

LOW DOWN PAYMENT

LOW FHA TERMS
DOWN PAYMENT
TOTAL COSTS
$935.00
(Nothing Else to Pay)
. . . INCLUDING TAXES AND INSURANCE

MONTHLY PAYMENTS
AS LOW AS
Approx. $47.00

ROGERSON CONSTRUCTION CO.
Model Phone: MA 5-2124
Call Mr. L. Garner FE 3-9283 FE 4-1003

AS ADVERTISED IN LIFE • GOOD HOUSEKEEPING • BETTER LIVING • PARENTS'

MODERN MAGIC!



Alsynite is in use all over the world, in all climates.



Alsynite is ideal for carports, patios, and shower stalls.



Use Alsynite indoors and out, for fences, sun-shutters, window walls.

Alsynite
THE ORIGINAL TRANSLUCENT FIBERGLAS PANEL

There's modern magic in the way this miracle material offers unlimited opportunities for striking new lighting and design features! Alsynite is the *original* translucent fiberglas material, proven over years of satisfactory service. It's feather-light, shatterproof and glare-reducing. It can be sawed and nailed like wood! Ease of use cuts installation costs to the minimum. Available in 19 attractive colors, in corrugated or flat panels.

NOW!
Free Kitchen Planning
ASK FOR OUR KITCHEN PLANNING EXPERT

Poole
LUMBER CO.
HARDWARE • COAL • BUILDING SUPPLIES
181 OAKLAND FE 4-1594



The New Flexalum
ALUMINUM AWNING
A STYLE FOR EVERY INSTALLATION
Use them for windows, doors, carports and patios. A real custom decorating job every time!

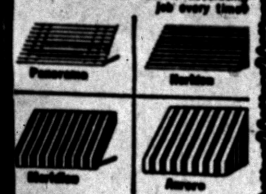

Estimate Free

L&V AWNING COMPANY
FE 5-2102 163 W. Montcalm

Westridge-of-Waterford
Northern Pontiac's Finest Subdivision Area
Featuring Custom-Built Homes of Distinction
MODEL UNDER CONSTRUCTION
4192 Ledgestone Drive
Sundays 1:00 to 6:00 P. M.
or by appointment
DIRECTIONS: Off Dixie Hwy., near Waterford. Turn on Cambrook Lane to Ledgestone Drive—right to Model.
HELTMAN & TRIPP
Builders and Developers of Westridge-of-Waterford
4192 LEDGESTONE DRIVE

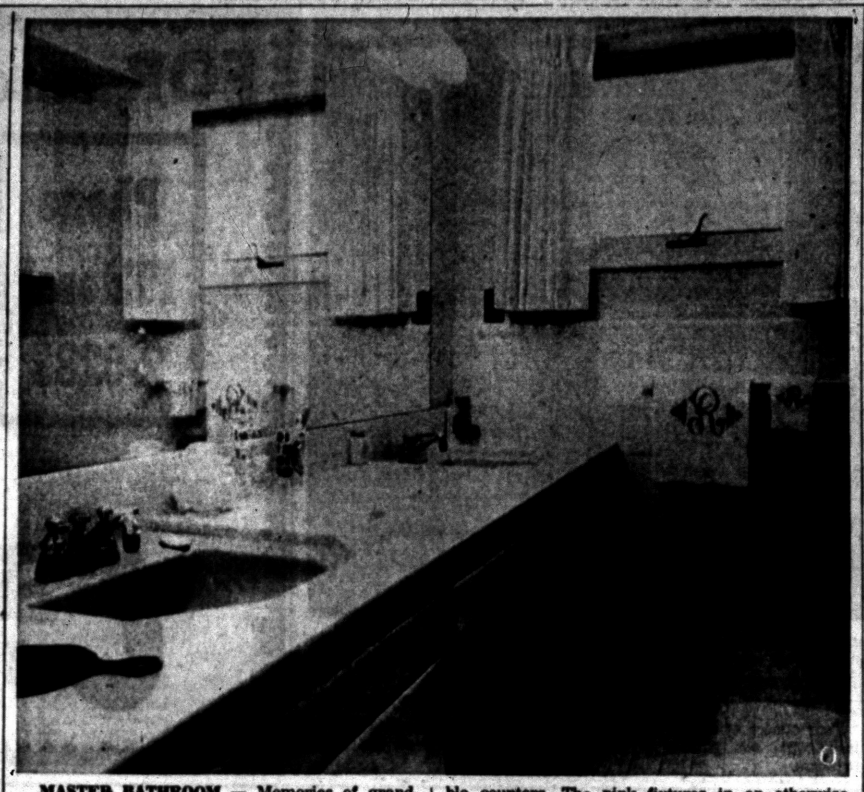

MASTER BATHROOM — Memories of grandmothers are evoked in this bathroom with the marble counters. The pink fixtures in an otherwise white room make an attractive note of color.

TV Set Location Decides the Degree of Reception

The location of your television set has a lot to do with the quality of its performance as well as viewing efficiency. After conducting numerous experiments in this field, experts have issued a timely list of "do's" and "dont's" to follow in placing a television set in your home.

* * *

Among the first of their "don'ts" is a warning not to place a television set near a heater outlet. If the set is placed there it can become overheated and also will act as a dust collector.

Another general rule is never to place a set near your window, either with the back showing unattractively from the outside or the screen reflecting the sunlight from the inside.

In addition, the set should be placed so that it allows maximum viewing from all angles. An ideal location is in the center of the room, with couch and chairs facing the set at a direct angle. This not only prevents eyes strain, but also eliminates a great amount of neck strain.

USE TWIN WIRING

On the subject of installation, the use of the so-called "ladder line" for interior purposes is not recommended. This type of wiring is not only unsightly, but also could be a hazard when improperly installed. Instead, use "twin lead" wiring, which is properly insulated for indoor use. It also has the advantage of being flexible and may be used under carpet and other coverings without harm.

Adequate lighting is important for viewing television. A dark room is to be strictly avoided. If the room is dark, the eye pupils try to adjust in size for the darkness of the room and the brightness of the screen. This can't be done, so the eyes struggle for a compromise. The result is eyestrain.

Looking at a television set is not like looking at the movies. The screen in a motion picture theater is many feet square and the picture is relatively low in brightness. Therefore, the theater of necessity is dimly lighted. In a home, however, the television screen should be viewed in a room where there is enough general lighting to reduce the contrast between screen and room background.

PLACE THOSE LAMPS

Avoid placing your lamps so that they are reflected from the screen back into the eyes. To test whether such reflections have been eliminated, sit in all the various viewing positions and look at the screen with the set turned off. If the lighted lamps can be seen reflected in the darkened screen, that same brightness will remain as an annoyance when the set is on. Then, either a rearrangement of lamps or viewing position must be made.

Avoid placing lamps in front of and so close to the television set that light coming under or through a shade falls directly on the screen. Such improper placement will "fade" the picture. Avoid lamp shades that are brighter than the screen especially when they are within the line of vision. Opaque shades are usually preferable.

When the wall which forms the background for the TV receiver is of a dark color, particular attention should be paid to the lighting of this area. Background wall lighting can be accomplished by concealing a lamp bulb behind the television set or by placing on the set a TV lamp so designed that it directs the total output of light toward the dark wall and none into the viewer's eyes.

Frank Wright Ideas Influence America

If today's architects feel free to design bright new homes meant for their sites, that serve their owners with fidelity and function and express the advances of our time with beauty and character, then it is largely due to the man whose 60 years of sustained effort freed their architectural thinking and prepared three generations for their work.

* * *

The man is Frank Lloyd Wright, to whose work the entire November issue of a current magazine is devoted. This is the first time a consumer magazine has brought its readers the record and interpretation of the work of this distinguished artist.

Some of the many innovations which Wright has introduced include earth-hugging houses with wide protective roofs; protected openness to the outdoors; functional and spacious areas of dining to living room, and kitchen to both; built-in heating and carports.

Willie the Blue Whale

OAKLAND, Calif.—Here, in a storybook park called "Children's Fairyland," the children's favorite animal is Willie, the blue-painted whale. They can step into his wide wooden mouth, climb down his tongue past his pink tonsils and look down into his "stomach" where gold fish swim along lazily.

Gaily painted "wild animal" cages contain tame pets that children can play with. There's also a water wheel by the miller's house and a lollipop tree. Mary's lamb lives in a little red school house and there are fairy tale scenes in the background that were painted by University of California students.

Three our of four new churches have roofs of engineered timber construction. Most of these feature glued laminated wood.

KOOL VENT
AWNINGS



For Windows Doorways - Porches Patios
Ask for Color Booklet
FREE Estimates
Choice of Colors!
FHA financing. Budget terms.
KOOL VENT
Aluminum Awnings
CUSTOM MADE WROUGHT IRON RAILINGS
Display Office in Pontiac
Sales Office for Oakland County
1949 Woodward Ave., Berkley LI 3-3599



For Good Hunting
go fast to . . .
BOB'S BUILDING SERVICE
SPECIALIZING IN

Garages
Breezeways
Additions
Attic Remodeling
Recreation Rooms
● Kitchen Remodeling
Commercial Buildings
Concrete Work
Porch Enclosures
Roofing
Siding
Bath Rooms
Swimming Pools

"There Is No Substitute for Experience"

OPEN SUNDAYS 12:00 - 4:00
BOB'S BUILDING SERVICE
207 W. MONTCALM
At the flashing amber light just west of Oakland Ave.
A. Murray White FE 4-9544 *Robert E. White*

HOME IMPROVEMENT CENTER
If you have any remodeling job that you want done and done right, consult us for free estimates . . . we'll be glad to send a man out!



★ATTIC REMODELING
★RECREATION ROOMS
★GARAGES
★ OPEN Sundays ★
Evening Phone FE 5-7433
MIDWEST SUPPLY
9 N. Telegraph

Siding Is Leader

Wood siding is still the leading exterior finish for American homes, reports the National Lumber Manufacturers Association. A type and grade of wood siding may be found for every purpose. It is low in cost from the standpoint of material and installation and can withstand all extremes in climate.

Saves Fingernails

Did you ever snag your fingers opening a vacuum can of coffee? Then here's a little gadget for you. It is a small plastic guide that fits around the opening key and provides a groove into which the curled strip of metal nests. The gadget moves with the key and keeps everything on the track.

Albuquerque, N. M. led the U. S. in territory annexation in the year 1950.

Willis M. BREWER
Broker
Complete Real Estate Service • Listings Wanted • Buy and Sell Contracts • Will Trade Contracts for Ranch Type Homes.
55 N. Parke St.
FE 4-5181

INSTALL NOW—PAY LATER
FUEL SAVINGS UP TO 50%
OWNERS REPORT
NO FURNACE
OIL HEAT
BOILERS—FURNACES
GENERAL ELECTRIC
BRYAN J. FRENCH
HEATING—SHEET METAL CONTRACTOR
FE 5-6973
351 North Paddock St.

Nickel silver, a copper base alloy containing nickle and zinc is used as a base for silver plated flatware.

BUILDERS . . . HOME OWNERS
FOR
beautiful Tennessee Ledge Rock, Flag Stone and other Natural Building Stone for Walks, Walls, Patios, Fireplaces, Window Sills, Door Sills for Your Home . . .
SEE
LOEFFLER QUARRIES
1675 S. Telegraph Rd.
Martin Loeffler Pontiac, Mich. FEderal 8-0141
Member of Building Stone Institute

Beautify Your Home With Natural Stone . . .
IT COSTS SO LITTLE, YET ADDS SO MUCH!
★ Mantle Shelves
★ Blue and Buff Window Sills
★ Wall and Planter Box Coping
★ Indiana Limestone Door Sills
★ Colorful Slate for Hearths, Vestibules, Patios
We Carry a Complete Stock of
• Natural Building Stone • Marble • Slate
PONTIAC CUT STONE
M-59 (½ Mi. West of Airport) Ph. OR 3-1594

LAKEFRONT HOMES OF DISTINCTION
"The Imperial" Tri-Level $34,500
"The Aristocrat" Bi-Level $32,500
"The Endymion" Ranch $23,500
—See Them This Week-End—
Highly Restricted for the Discriminating
Custom-Built Ready for Occupancy
Models Open Daily and Sunday 11 to 8
GOLF VIEW
At Long Lake, Adjacent to Morey's Golf Course
Union Lake Road, 8 Miles West of Pontiac
SEE—COMPARE—THEN BUY!
MULTI LAKES REALTY
EMpire 3-4109 EMpire 3-4121
Custom Built by Harold Young Building Co.

BUY at BURKE'S
AND
Save on Home Repair
LUMBER
and Building Supplies
REDWOOD
½" x 8"
Redwood Siding M $215
10" Redwood Siding . . . M $250
Random Widths---Clear Redwood Paneling . . . . M $275
Clear
1" x 12" Redwood Boards Lineal Foot 32½c
REDWOOD BEAMS
4 by 4—4 by 6—4 by 8—4 by 10—4 by 12
Terms Easily Arranged
BURKE LUMBER CO.
4495 DIXIE HIGHWAY AT DRAYTON PLAINS
"Where the Home Begins" Telephone ORlando 3-1211

MOERY'S OIL BURNER SALES-SERVICE
GAS and OIL EXCEL MUELLER
FHA Licensed Contractor — Free Estimates
2212 Maddy Lane FE 2-4970

Enjoy GAS Heat This Winter!
DRIVE OUT TODAY
SEE NATIONAL HOMES' AVALON AND BARCLAY PRICED JUST RIGHT
• Lake Privileges • Automatic Heat
• Aluminum Windows • Youngstown Kitchens
Judah Lake Estates
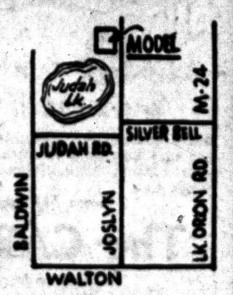

FILL SAND
Loading 6 Days a Week
Corner Hatchery Rd. and Crescent Lake Rd.
PONTIAC ASPHALT PAVING
FE 4-8770

FOR WORK MEASURING UP TO YOUR REQUIREMENTS
GET YOUR—
★ COPING
★ WINDOW AND DOOR SILLS
★ CONCRETE STEPS
★ STEPPING STONES
★ SPLASH BLOCKS
★ CHIMNEY CAPS
★ . . . AND CUSTOM CONCRETE PRODUCTS FROM US!

Custom Made Wrought Iron Railings for Your Steps
PONTIAC PRECAST
54 W. Sheffield off Baldwin
Telephone FE 4-5143



TELEVISION FURNITURE — Modern furniture is designed to meet the needs of today's living, as is shown by this smart-looking group of cotton-cushioned, "television" furniture. It depends on line and color, rather than decorative detail, for its beauty. In modern, as in traditional pieces, quality of inner construction and woods is the key to value. Sectional pieces and unit furniture are favorites in today's furniture designs, for they can be rearranged to suit space and activity requirements.

Put Out Steak Flames

Here is a new home fire extinguisher—baking soda packed in a push-button can under pressure of Du Pont's aerosol. The manufacturer says the baking soda isn't toxic.

A flaming steak extinguished by the soda could be brushed off and eaten. When the fire is out, the soda can be swept up or removed with a damp cloth. It shoots out a seven-second spray of powder for 10 feet covering an area of 30 inches.

The mummy cases of many of the Egyptian kings were made of plywood.

Money Grows on Trees!

In real estate lingo, money does grow on trees. A good landscape with plenty of shade trees, a terrace in a quality material like weatherproof quarry tile, and healthy shrubbery is worth often as much as several thousands of dollars. So, never slight keeping up your yard. In the years to come, if you want to sell your home, you'll find that a good landscape is worth its trees in gold!

The Woodhod Mfg. Co. of Bangor, Me., uses radio shortwaves to dry green lumber in hours instead of days.

Mirrors Help Out

"Small House" breakfast and luncheon nooks gain spaciousness with plate glass and mirrors. A mirrored wall makes the nook seem twice as large, and a "floating" table of clear glass avoids the bulky, space-consuming appearance of a solid-topped table.

To Buy or Sell Real Estate See
Bateman and Kampson Realty Company
377 South Telegraph
FE 4-0528

TORIDHEET
WALL-FLAME OIL HEAT
for the Tops
In Comfort, Convenience and Economy.

For Free Heating Survey and Estimate, Call
AUTOMATIC HEATING CO.
5,000 Successful Installations in Pontiac Area
17 Orchard Lake Ave. FE 2-9124

Planning to Build?
Quality Materials in Experienced Hands Always Means a Job Well Done!
You can choose from all the leading makes of plumbing and heating materials . . . sold and serviced by a firm with over 45 years of offering only the best.

Eames & Brown
55 E. Pike
Phone FE 3-7185

Complete Basement Waterproofing
All Work Guaranteed — Free Estimates!
Reliable Waterproofing
24 Whitfield Phone FE 4-0777

where, is everyone going ?
of course ! to.....
clarkston gardens subdivision
in clarkston.....

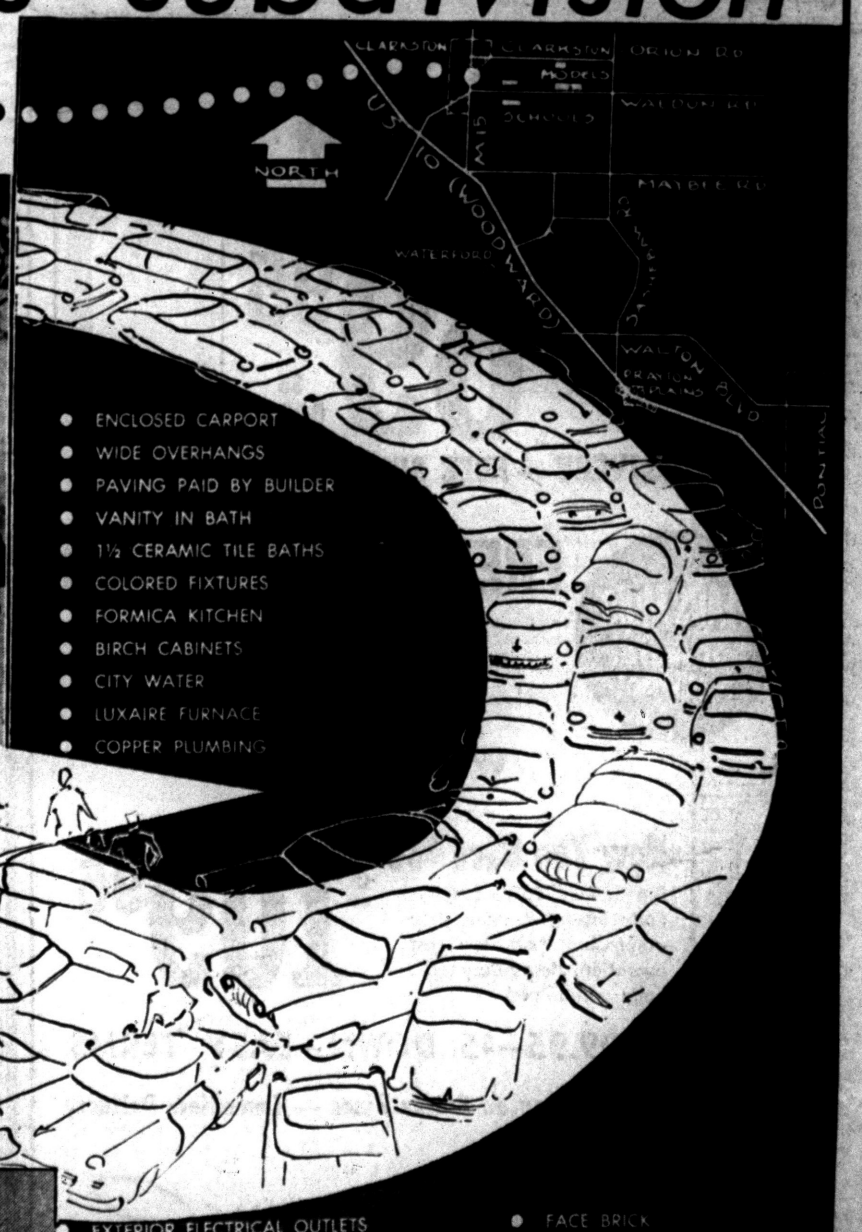

- ENCLOSED CARPORT
- WIDE OVERHANGS
- PAVING PAID BY BUILDER
- VANITY IN BATH
- 1½ CERAMIC TILE BATHS
- COLORED FIXTURES
- FORMICA KITCHEN
- BIRCH CABINETS
- CITY WATER
- LUXAIRE FURNACE
- COPPER PLUMBING
- EXTERIOR ELECTRICAL OUTLETS
- LARGE WARDROBE CLOSETS
- BRIGGS BEAUTYWARE
- 40 GAL. GAS WATER HEATER
- RUSCO WINDOWS & SCREENS
- FACE BRICK
- GAS HEAT
- HOOD & FAN OVER STOVE
- DOUBLE SINK
- [illegible]

BEAUTIFUL ½ ACRE HOMESITES WITH MANY FRUIT BEARING TREES

$15,275
FULL PRICE
G.I.'s $775 Down
LIBERAL F.H.A. TERMS

ROSE-HILL REALTY CO.
The Largest Selection of New and Used Homes in Michigan
19470 Grand River [illegible]

ONE OF THE BEST WINDOW DEALS IN TOWN!

Storm Windows 40% Off List Price



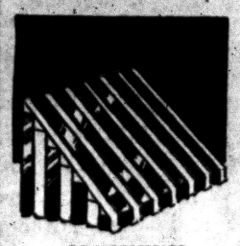

ALUMINUM DOOR CANOPY $29.95

FIBERGLAS $39.95

Aluminum Doors
ANY STYLE—FULL THICKNESS
By Alcoa
INSTALLED
$43.95 and $45.95

Open Sunday
11 A. M. - 5:30 P. M.
Open 'til 8 P. M.
Mon., Tues., Wed., Thurs.

NO MONEY DOWN
NO PRESSURE

CALL FOR FREE ESTIMATES!
You'll Find Prices Lower Here Because We Are Distributors

ALWINDO CO.
1702 S. Telegraph (Aug. Johnson Bldg.) FE 5-3728

COMPLETE Realty SERVICE

ROY ANNETT, Inc.
Realtors
28 E. Huron St. Ph. FE 3-7193

When You Mention GLASS
You Naturally Think of

PONTIAC GLASS CO.

Pontiac's Original Glass Firm
Serving Pontiac and Oakland County
for 55 Years.

Your Headquarters for WINDOW GLASS, GLAZING COMPOUNDS, PUTTY KNIVES and CAULKING MATERIALS.

We Deliver

PONTIAC GLASS CO.
23 W. Lawrence St. Phone FE 5-6441

PITTSBURGH PAINTS Glass Painted

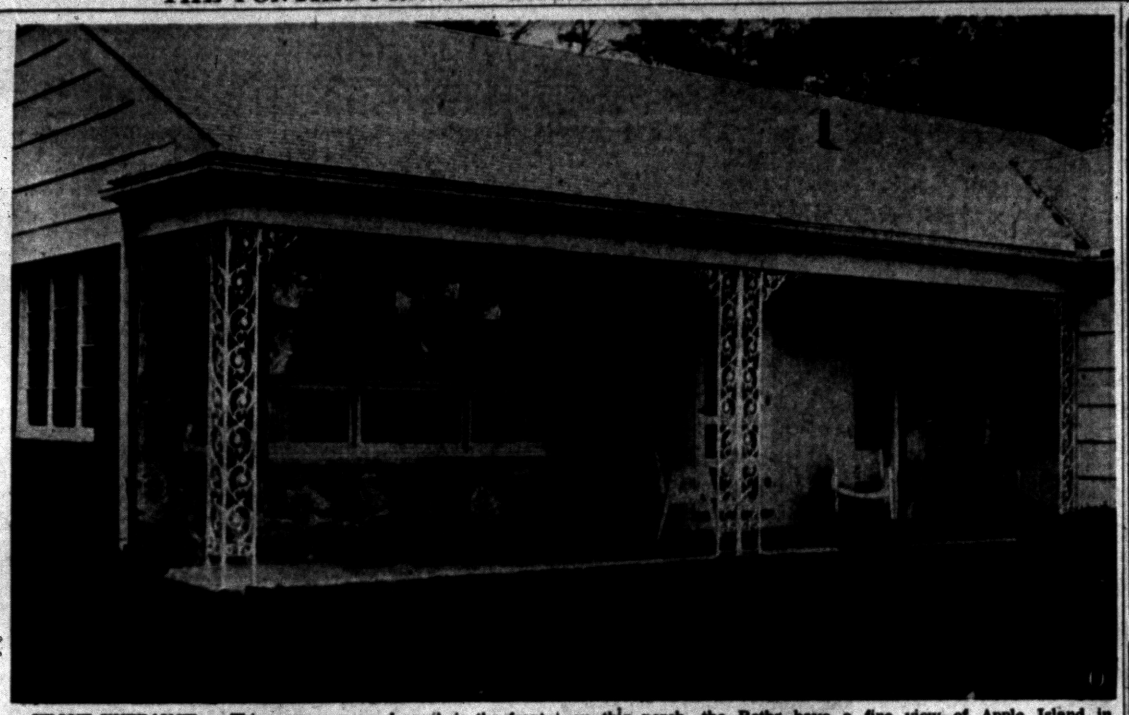

FRONT ENTRANCE — This narrow covered porch is the front entrance to the Norman Roth home on Commerce road. Yellow wood paneling and fieldstone make a pleasing combination. When sitting on this porch, the Roths have a fine view of Apple Island in Orchard Lake.

Hand Plane Now Popular With Power Tool Hobbyists

It doesn't take a lot of brain-power to figure out why home workshop enthusiasts are going overboard for power tools. Frankly, one reason is the hand plane.

* * *

This instrument, though indispensable in anybody's tool box, is inclined to turn temperamental in the hands of "Saturday craftsmen." It refuses to obey orders—it bucks and gouges and, like a spirited horse, seems to know when a dude is in the saddle.

That partially explains the growing popularity of an inexpensive power tool known as the "jointer," or "planer." Although it's still one of the least-known power tools, it is among the nicest to have around a home workshop—a real sweat and time saver.

The jointer alone is not likely ever to supplant the hand plane. But each will perform some of the operations of the other, and some the other won't perform.

ADJUST DEPTH

Primarily the jointer is used to plane smooth, even surfaces on lumber. This is done by passing the wood over cutter knives which are turned at high speed by an electric motor. (Often jointers are set up so that their power source is the same motor that powers a circular saw. Hence, lower initial cost.)

Depth of the cut made by the revolving knives can be adjusted by raising or lowering the front table of the jointer, on which the lumber rests as it is fed into the knives.

The jointer is most frequently called upon to plane the edges of boards. Here there are three points to remember: plane the work with the grain, always maintain side pressure to keep the work in contact with the guide fence, and take a cut no deeper than ⅛ inch.

USE WOOD BLOCK

When jointing the end grain of lumber, form the surface with a series of light cuts. Power tool experts point out that a single heavy cut will invariably tear the grain at the end of the cut unless the jointer knives are very sharp. A second method is to plane half the distance across the end of the board, and then reverse the work until the two cuts blend into a single true edge.

Surfacing, or planing the wide face of a board, is the most difficult standard jointer operation. For safe operation, the experts recommend use of a block of wood equipped with a handle to hold down the work, particularly when surfacing thin stock.

Two lumber defects are often encountered in surfacing. They are warp—the lumber is dished from side to side across the board—and wind—the board is twisted throughout its length. It not too severe, both conditions can be corrected with the jointer.

The jointer can perform numerous additional functions which add to its usefulness. Among them are:

RABBETTING—This consists of cutting a uniform depression or step along edges and ends of boards. It is useful for a wide variety of work.

BEVELING — This is easily accomplished by tilting the guide fence to the desired angle of the bevel, and holding the work flush against the fence. The fence can be tilted toward or away from the cutter knives, and several passes are usually required to arrive at a full shape.

TAPER CUTTING—One of the most useful jointer operations, it can be used to advantage in making tapered legs for furniture, whether round or square, and on many another workshop project.

The Firestone Rubber Co. of Akron, O., is making a new snow tire which it says is the first silent-running tubeless snow tire on the market.



ROOFING
We Specialize in
COMMERCIAL BUILTUP ROOFING
Phone FE 2-2021 255 N. Cass
Established 1918
Get An Estimate Without Obligation
HUGUS-MARSH
ROOFING & INSULATION CO.

Now Gas Stoves Are Controlled

NEW YORK (INS)—A new cooking development that can prevent a housewife from burning the vegetables will appear on new gas stoves at the end of this month.

* * *

The gas range industry announced today new automatic controls for gas burners which permit temperatures to be set for burners exactly the way temperatures are set for ovens—by the twist of a dial.

The new device, called the "thermal eye," was put into manufacture by two firms after testing by the American Gas Association. It is said to make it possible for a housewife to cook any food on a top burner at correct temperature and with automatically constant heat by the set of a dial.

According to the Robertshaw-Fulton Controls company, which developed the "thermal eye," the device consists of a metal disc which protrudes slightly up from the center of a burner. The disc touches the cooking pot, and automatically controls the height of the flame under the pot to correct heat.

The concern claimed this practically eliminates the chances of burning or overcooking, and said one test showed that mashed potatoes heat-controlled by the "thermal eye" stayed fluffy in spite of being on a flame for more than one hour.

* * *

No price was announced for the new gas burner control, which also can be set for warming, searing and deep-fat frying.

We Service All Makes of Oil and Gas
HEATING SYSTEMS
We Feature the
Williamson Furnaces
All Work Guaranteed
Free Estimates
L & R HEATING
Engineers
228 Oakland Ave. FE 5-6623

Real Estate Service
. . . At Its Best!
To Buy or Sell Real Estate or Land Contracts . . .
SEE
WM. H. KNUDSEN
Realtor
510 Pontiac Bank Building
Phone FE 4-4516

PLUMBING
Heating and Industrial Piping
STEVE KRUCHKO
Call OR 3-9497

Your Dream Kitchen
Custom-Built to Exact Measurements!

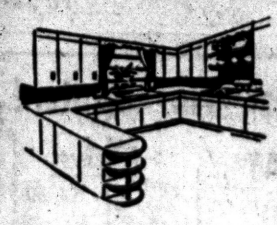

Built of Matched Panels of Select Birch
Any Built-in Feature Such as:
THERMADOR RANGES AND OVENS
ELECTRIC DISHWASHERS
VENTILATING HOODS
FOOD FREEZERS
LAZY SUSANS
COUNTER TOPS OF GENUINE FORMICA OR COVED MICARTA

Finest Quality Modern, Colonial or Contemporary Hardware

We're specialists in designing and building Custom Dream Kitchens and Bathroom Vanities for your new home or to modernize your present home. Prices include complete installation. Estimates free.

Terms Available — See Our Display at
The CABINET SHOP
Open Monday and Thursday Eves. 'til 9
3088 West Huron Near Elizabeth Lake Road FE 5-9331

BUILD WITH THE BEST

See Us for a Complete Line of Builders' Supplies
★ Ready-Mixed Concrete
★ Lime and Plaster
★ Sand and Gravel
★ Sash, Lath, Tile
★ Face and Fire Brick

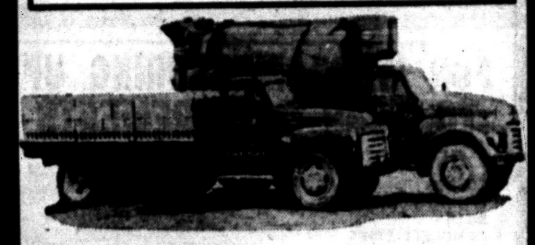

READY-MIXED CONCRETE
Use ever - lasting Transit - Mixed concrete to build those WALKS, DRIVEWAYS, & GARAGE FLOORS. It improves the appearance and value of your property! And, our ready-mixed concrete is top quality . . . our service fast!

FACE BRICK
We have thousands of face brick in our yard ready for immediate delivery. Every color, every grade! We offer one of the largest supplies in all of Oakland County.

BOICE BUILDERS SUPPLY
• BLOCK • CONCRETE • BRICK
545 S. Telegraph Road Telephone FE 5-8186

STEEL

ANGLE—TEE
REINFORCING BARS
I BEAMS—CHANNEL
HOT ROLLED AND COLD FINISHED BARS

FLAT
ROUND—SQUARE
AND PLATES

HOT ROLLED SHEETS

Pontiac Welding & Machine Works
64 N. Parke FE 2-4121

"Have no regrets. You will be grateful to yourself for having ordered your garage before the snow flies."

DO IT NOW!
GET YOUR GARAGE BEFORE WINTER!

GARAGES



2-CAR FRAME



1½-CAR and PORCH



FE 2-1211
or FE 5-9236
FREE ESTIMATES

- Attic Rooms
- Porches
- Additions
- Recreation Rooms
- Roofing and Siding

Cement Work
Aluminum or Wood Combination Windows

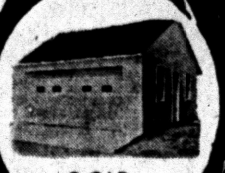

2-CAR FRAME



2-CAR FRAME

Our Representative Will Call at Your Convenience! No Obligation!

We build any size or style, frame or masonry. All jobs expertly constructed with quality materials. Complete cement work.

Order Now for Early Delivery!

— SEE US FOR YOUR —
COMPLETE BUILDING SERVICE
No Money Down—FHA Terms—Free Estimates

ADDITIONS . . PORCHES . . BREEZEWAYS . . ROOFING . . SIDING (ALUMINUM, ASBESTOS, INSULATED, WOOD SHAKES) CEMENT WORK. ALUMINUM COMBINATION DOORS AND WINDOWS . . . RONDEL FOLDING ALUMINUM AWNINGS . . .

G & M CONSTRUCTION CO.
★ OPEN SUNDAYS 12 NOON TO 4:00 P. M. ★
2260 Dixie Hwy.—North of Telegraph Rd., Pontiac

The GOOD HOUSEKEEPING SHOP of PONTIAC

Automatic Gas Model
DUO-THERM WATER HEATER

Here is the heater for those who prefer gas . . . 30-Gallon Duo-Therm with full automatic control. Fully insulated. Silent, odorless, completely efficient. Immediate installation!

$69.95 $5 DOWN

FREE DELIVERY—FREE SERVICE!

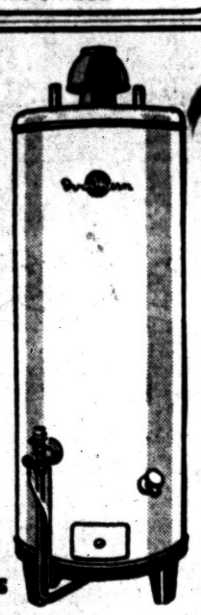

YEARS MORE hot water service!

FREE INSTALLATION on Edison Lines

Automatic Electric
DUO-THERM WATER HEATER

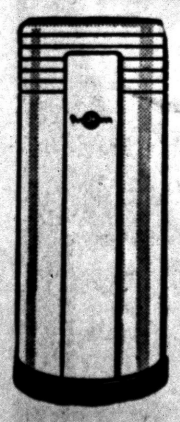

Reg. $139.95
Now You Save $30
Big 52-Gallon capacity! Fully insulated, completely automatic. Low, low cost operation. Heavy-duty tank. Fully guaranteed.
$109.95

$109.95—$5 DOWN—EASY TERMS

Free Wiring on Edison Lines — Immediate Delivery

The GOOD HOUSEKEEPING Shop of PONTIAC
51 West Huron St. Open Monday and Friday 'til 9:00 Phone FE 4-1555

SPECIAL DEAL!

ROOFING & SIDING
OF ALL TYPES
. . . including Aluminum

SPECIAL DISCOUNT During OCT. and NOV.

• No Money Down
• FHA Terms
• As Long As 5 YEARS TO PAY!

★ CALL FOR FREE ESTIMATES ★

All other types of modernization work. No job too large . . . no job too small!

D & M BUILDING SERVICE
Phones: FE 2-7004 or FE 2-8245 Evenings: OR 3-2276

As a wall color, blue is used to the best advantage in rooms that receive sunlight.

Houses built of fir plywood, and properly constructed, meet FHA requirements.

PONTIAC'S HEADQUARTERS FOR NEW HOMES
Ray O'Neil Real Estate
Member of Cooperative Real Estate Exchange
75 West Huron FE 3-7103

PRE-CUT or CONVENTIONAL California Redwood HOMES On Beautiful Waterford Hills Estate
From $7,500 Up
SEE
HERBERT C. DAVIS
Real Estate — Builder
4925 Pontiac Lake Road OR 3-7614

Modern Louvered Interior Doors
The Modern Door for Closets—Storage or Utility Rooms. Recommended by Good Housekeeping and Better Homes and Gardens.
$12.00 To $12.50
Knotty Pine Paneling $225 per M
Extruded Aluminum Combination Doors
Complete with Hardware $32.50
DIXIE LUMBER CO., Inc.
831 Oakland Ave. FE 2-0224



BUY YOUR BUILDING BLOCKS FROM US!
No Finer Blocks Can Be Bought Anywhere!

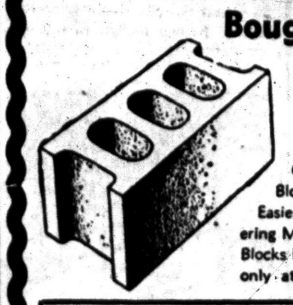

Corner Fittings Same Price as Regular
A New Process — Ours Alone in the Pontiac Area — Gives You Stronger Building Blocks, Lighter in Weight for Easier Handling. If you are considering Masonry Construction, see these Blocks before you build . . . Available only at TRU-BILT!
STRUCTURAL STEEL
RESIDENTIAL — COMMERCIAL — INDUSTRIAL
TRU-BILT BLOCK CO.
MASONRY BUILDERS' SUPPLIES
1992 Pontiac Drive FE 4-9531
Near Telegraph and Orchard Lake Roads

Do You Own Land Suitable for Development?
We are looking for property, either undeveloped or developed that can be used for commercial, residential or industrial. We'll buy it or develop it on either a cash basis or partnership or we'll do it on a fee basis, completing all of the engineering and plat work, as well as the roads. A large corporation with all of the skills necessary will help you get the most for your property.
SYLVAN REALTY, FE 5-9418
2383 Orchard Lake Road, Rt. No. 5

"OPEN" PLANNING — "Open" planning greatly increases the sense of spaciousness in a small home with limited floor space. Sometimes, however, such an arrangement presents furnishing problems. Of great aid in such a situation are the attractive new pieces of furniture devised by leading contemporary designers which can be used as area "dividers." So that such pieces of furniture will look attractive from all angles, special attention is being given to the application of fine finishes to all visible surfaces. In the photo above is a mahogany sideboard which is just as beautifully finished on the back as it is on the top and front. It serves effectively to divide the living and dining areas.

Plywood Aids Burials

An eastern manufacturer has found the "one thousandth and one "use for plywood. He is using it in the production of what he calls a graveside accumulator to hold dirt in freshly dug graves. The device is estimated to save two hours of the time required to refill a grave after burial.

Poor Irish Immigrant Discovered Key Binder

The discoverer of the formula for waterproof plywood glue suitable for use in volume production was an Irish immigrant who had known little success up to the time he entered the plywood industry.

Dr. James V. Nevin tried a number of ventures before hitting upon the magic formula.

Ironically, soon after he had perfected a phenol-resin glue usable on fir plywood, Dr. Nevin was taken ill and just eight years later died in Portland, Oregon.

Sofa Upholstery Is Now Removable

New style trends, new materials, and new ideas are now making life at home more relaxed and more enjoyable.. With a sensible approach to buying new furnishings, things can be added to the home resulting in increased family comfort.

* * *

Removable upholstery over foam rubber is good news. At cleanup time (or when color schemes are changed) it's easy to remove the covers.

New plastic tabletops can really take punishment. They resist scratches and heat up to 200 degrees. Today's plastic-topped furniture fits with any decorating period.

* * *

For minimum of dusting and polishing, woods are being produced in grayer, lighter tones, says the article. And, the high dust-catching gloss has been replaced with dull surfaces.

See the Coleman **Blend-Air**
And find out why this fine, modern furnace and top quality installation adds up to the LOWEST PRICE for your heating requirements. Goodwill Heating offers the finest quality merchandise properly installed to guarantee your heating satisfaction.
Only a Rich Man Can Afford a Poor Heating Plant
GOODWILL AUTOMATIC HEATING
3401 West Huron. (Cor. of Elizabeth Lake Rd.) FE 2-7849

INSURANCE
Is Our Business
THATCHER PATTERSON & WERNET
600 Community National Bank Bldg. FE 2-9724

ASPHALT - SEALCOAT
DRIVEWAYS — PARKING AREAS
NO MONEY DOWN!
Convenient Payments Arranged
• Residential
• Commercial
• Industrial
Free Estimates
PONTIAC ASPHALT PAVING
2100 Dixie Highway FE 4-8770

You Are Invited to Preview
HERRINGTON HILLS
IN THE CITY OF PONTIAC
ON FEATHERSTONE BETWEEN OPDYKE AND EAST BLVD.
A Community of 400 Homes
MODELS NOW OPEN!
The PANORAMIC
3-Bedroom Full Basement Brick Ranch House
$695.00 DOWN to VETS
$13,945.00 FULL PRICE
FHA and VA TERMS AVAILABLE!
On paved, winding streets – Price includes storms and screens.
Exclusive Sales by
BERT. GORDON Realty Co.

BEAUTIFUL BRICK DUPLEXES WITH DELUXE FEATURES
FOR RENT!
$79.50 per mo.



FEATURING
• OAK FLOORS
• TILE BATHS
• PAVED STREETS
• FULL BASEMENT
• SEVEN DESIGNS
• GAS OR OIL HEAT
• CEMENT RIBBON DRIVE
• STEEL CASEMENT WINDOWS
• PAINTED BASEMENT WALLS
OPTION to BUY
VA and FHA Terms Available
Vets Nothing Down
Civilians $990 Down
PLUS COSTS
MODEL OPEN DAILY
10 A. M. to 9 P. M.
FE 4-7833
In City of Pontiac
LOCATED ON EAST BOULEVARD
Between Perry and Mt. Clemens Ave.
Detroit residents simply drive north on Woodward Avenue (U.S. 10) to South Blvd. in Pontiac (approx. 15 miles from Detroit City Limits), then turn right to East Blvd. Follow East Blvd. left approx. 2 miles to model home.

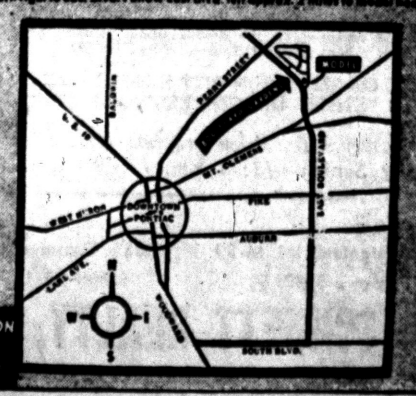

ROSE-HILL REALTY CO.
19470 GRAND RIVER KE 2-9060
THE LARGEST SELECTION OF NEW AND USED HOMES IN MICHIGAN

The average railroad tank car carries 8,000 gallons.

REFRIGERATION SERVICE
All Types—All Makes
Commercial and Residential
DAY OR NIGHT SERVICE
Authorized Kelvinator Sales & Service
MASON REFRIGERATION
FE 2-6400
461 Elizabeth Lake Road

We Carry a Complete Line of SOIL PIPE and FITTINGS
SEWER CROCK
Copper Tubing and All Necessary Fittings
Phone Orders Taken
UNION LAKE LUMBER CO.
7234 Cooley Lake Rd.
Phone EM 3-3061

PAY ONLY $41.30 plus taxes A MONTH
NATIONAL HOMES
2 and 3 BEDROOMS
Model Open 1 P.M. to 8 P.M. Daily and Sundays
LOCATION: Only 1.2 miles north of Union Lake Village on Union Lake Rd., turn left at Hutchins Rd. Model located just 1,000 feet west of St. Patrick's Catholic Church.
JOHNSON CONSTRUCTION
Model Home Phone EM 3-3977 Office Phone MI 4-0328

LAKE LOTS and HOMES
"One of the Most Fabulous Developments in This Area"
——Seeing Is Believing——
See This Today



"This Is Planned To Suit Our Needs!"

EXHIBIT HOME
AT LAKEWOOD VILLAGE
$14,900 COMPLETE

3 bdrm., 1½ bath, ranch stone front, exceptionally nice floor plan with glass sliding doors from 2 rear bedrooms to large terrace.

Open 1 to 6 for your inspection Sunday and daily. Built among towering oak trees on 100 ft. wide lot. Many special features included in price. Selling for $4,500 down payment or will consider less with slightly higher monthly payment.

LAKEWOOD VILLAGE

is Oakland County's most fabulous 1,000 acre 2-lake development where nearly all lots are on waterfront. **Located 10 Miles directly west of Pontiac on M-59.** It can be reached driving north on Telegraph or Union Lake Rd. then West on M-59 to subdivision office at **7400 Highland Rd. (M-59).** All lots are 80 ft. up to 100 ft. wide.

Fishing, boating, skating, water skiing are all yours at your front door—year around — if you buy a lot or a home at Lakewood Village.

Lot prices start at $1,450. Down payments are 20 per cent. First view the splendors of this magnificent development on your TV from your easy chair, Channel 9, Sunday 11:30 a.m. then drive out and get all the details about relaxed living at our suburban office at 7400 Highland Road (M-59).

TRADE OR SELL YOUR CITY HOME AT ANY ONE OF OUR 3 DETROIT OFFICES. KENWOOD 2-2400.

See Schuett's Television program for special values every Sunday—11:30 a.m. CKLW—Channel 9.

Offices at 7400 Highland Rd. M-59 EMpire 3-4236
Offices at 8081 Commerce Rd. EMpire 3-4197

C. SCHUETT REALTY, Inc.
3 Detroit Offices Phone KE 2-2400

Civic Pride Indeed

CORPUS CHRISTI, Tex. (AP)—Drahn Jones, city public works director, and Henry Lewis, street superintendent, turned skin divers to inspect underwater section of a pier. A professional diver would have charged $35 an hour and they said the city didn't have that kind of folding money to lay out.



Daylight
AT YOUR FINGER TIPS WITH
PC GLASS BLOCKS

Banish dark work surfaces in your kitchen. PC Glass Blocks behind the counter make any kitchen task seem easier. They're economical too . . . never need repairing or replacement . . . the mark of a modern home. For more ideas on where you can use Glass Blocks—for remodeling or in new houses—call or phone today.

SIBLEY
COAL & SUPPLY CO.
140 N. Cass Ave.
FE 5-8163

Commercial and Industrial Wiring Specialists
BALLARD ELECTRIC CO.
843 S. Paddock St. FE 4-4201



ANTIQUE FINISH — Featured now at the International Home Furnishings Market are the furniture and furnishings you'll be seeing in the stores next season. Of special interest are the versatile pieces designed to fit into practically any area of the modern home. One group shown contains 50 harmonizing pieces that are in scale with the small home, yet do not give a sense of monotony—even if an entire house is furnished with them. Here, the bedroom group, inspired by Danish Modern design, serves as an illustration. The beautiful manner in which this furniture is finished produces the look of the rich patina of fine antiques at the same time that it provides the tough durability which distinguishes today's coatings.

No One Looked There

PORTSMOUTH, Va. (AP)—Police investigated a man who went into a church quite often. They found he had stored 30 pints of illegal whisky under the altar. He was nabbed and charged with selling two of them.

CELLAR WALLS WET? DAMP?
USE COPROX
PATENTED COPPERIZED CEMENT COMPOUND PAINTS ON TO KEEP CELLAR WALLS DRY
Do It Yourself Mart
256 South Saginaw

Coming Soon
The Grand Opening of The Lake Area's Most Complete Builders' Shopping Center.
UNION LAKE LUMBER CO.
7234 Cooley Lake Rd.

Modern Homes Need Additional Electric Outlets

Plenty of electrical outlets, adequate wiring and numerous circuits to avoid overloads are important to accommodate today's increasing use of electrical appliances.

You cannot get the current you are paying for if your house is not wired to provide a full flow of current for all purposes.

Discuss your plans with a licensed electrician before you build. Make sure you'll have flexibility of wiring without stringing extension cords around your rooms.

Consider remote control wiring—the use of harmless voltage at switch plates to trip relays in the fixtures. This combined with a three-wire system can save large sums in wiring a house. It can provide for master switches to turn out all lights at night.

Also plan for telephone jacks to provide for portable extension telephones.

Rotate Your Accessories

If you tire of the accessories in your home, try rotating them. Store some of them away in cupboards and bring out others periodically to add interest and freshness to a room.

Thermostat Aids Arthritis Victims

The same device that now controls temperatures in homes—an electronic thermostat—is helping to relieve arthritis victims from suffering.

* * *

It controls the temperature to within a quarter of a degree on a unit that generates either moist or dry air. This air is blown to a hood-like cover that goes over any part of the body.

The precisely regulated air can be applied continuously and comfortably for days, weeks, or even months. Once the unit is adjusted and the lightweight hood applied there is no need for supervision by a doctor or nurse. The unit is shock-proof and burn-proof and runs on regular house current.

The control system, developed by Minneapolis - Honeywell engineers, utilizes an electronic "brain" to sense the slightest change in temperatures.

OTHER USES

In addition to arthritis treatment, the new system is also expected to be used in orthopedic treatment, poliomyelitis and post-operative care.

According to engineers, heat treatment is one of the oldest methods of treating many injuries and illnesses. This dates back to primitive man who used stones warmed by fire or sand warmed by the sun.

Before the universal availability of electricity, heated bricks, hot water bags and old - fashioned warming pans filled with hot coals were used.

* * *

The danger with some modern methods is that there is lack of controls which may produce either external or internal burns. The engineers point out that in the new system no heating coil come in contact with the patient.

Use the crevice attachment of your vacuum cleaner to clean the linings of pocketbooks and coat pockets.

Flight to Suburb Alarms Stores in Midtown Area

NEW YORK — The challenge of "the flight to the suburbs" is being met by making "downtowns" more attractive and usable, Henry G. Waltemade, president of the National Association of Real Estate Boards, declared recently.

The New York leader of the nation's 56,000 realtors spoke at the annual convention of the National Association of Assessing Officers in the Hotel New Yorker.

* * *

Waltemade took sharp issue with those who declare that the mass exodus of residents to the suburbs means the city is "dead or dying."

"The city is not doomed," he said. "It is changing, that is true. It is growing in a fashion undreamed of 50 years ago or even 25 years ago. As population zooms and migration to the city increases, it is expanding beyond its outmoded borders," he added.

"The growth of the suburbs—the (city's) decentralization, if you will—should not be the symbol of despair, but rather a challenge to the central business district, a challenge to solve its problems of congested traffic, inadequate mass transportation, poor parking facilities, rundown office and business building, undue smoke and noise, and other signs of an aging community.

More than 22,000 vessel passages are recorded at the Soo locks each year, averaging one every 19 minutes.

SEE US FIRST
FIRST for Best Price and Quick Service
Land Contracts
Real Estate
Insurance
Trust Service
Investments
Dawson & Watson
R. J. Dawson, Hugh A. Watson
11½ N. Saginaw St.
Ph. FE 2-5420, Pontiac

FOR NEW HOMES
GI or FHA
See
Wm. A. Kennedy
REALTOR
3097 W. Huron. FE 4-3569

Lumber
SASH & DOORS
BLDR'S SUPPLIES
BUILDERS' HDWE.
PAINTS
DICKIE Lumber Co.
2495 Orchard Lake Rd.
Phone FE 4-3538

IF IT'S STUCCO OR MASONRY Paint it with
Gold Bond CRAFTCO CEMENT PAINT
FOR LONGER LASTING BEAUTY



A Beautifying and Protective Coating for Cinder Block, Concrete, Stucco, Brick, Unglazed Tile or Masonry Walls.

The moisture in masonry causes ordinary paints to blister, flake, and peel. But out-going moisture vapor merely makes **Gold Bond Craftco Cement Paint** harder and harder—better than ever! **Gold Bond Craftco Cement Paint** actually locks onto all porous masonry. It's largely made of finely milled hydraulic Portland Cement. It is the longest lasting, hardest type of finish known for any masonry surface that readily absorbs water. **Gold Bond Craftco Cement Paint** cleans itself as it ages by a gradual chalking process . . . leaves a perfect surface for repainting in future years. An inexpensive 25-pound drum of **Gold Bond Craftco Cement Paint** will cover 500 to 750 square feet, depending on the surface.

Where to Buy Craftco Paints

Huron Lumber Co., 4900 Highland OR 3-4985

Tru-Bilt Block Co., 1992 Pontiac Dr. EM 4-9531

Empire Supply, 2600 Union Lake Rd. EM 3-4148

White Lake Lumber Co. Corner M-59 and Ormond—MU 4-6558

Burmeister's Northern Lumber Co.

Yard No. 1—8197 Cooley Lake Road, Union Lake Shopping Center, Phone EMpire 3-4171—Pontiac

Yard No. 2—Nine Mile at Telegraph Road, Phone ELgin 6-4184—Southfield

Yard No. 3—Cor. of Cooley and Williams Lake Roads, Phone EM 3-3714—Pontiac

A Complete Selection of Colors May Be Found at These Dealers



DREAMING OF A HOME OF YOUR OWN?

2 Bedroom Bungalow
Full Price
$7,345.00
LOW DOWN PAYMENT $36.97 Month Plus Taxes & Ins.

Featuring FHA
- Large Utility Room
- Hardwood Floors
- Tile Bath and Shower
- Automatic Gas Heat Ducted Into Each Room
- Wood Kitchen Cabinets
- Automatic Hot Water
- Cement Walk to Sidewalk

Close to schools — bus — shopping. Take N. Perry to Madison turn left on Madison to model . . . open daily from 1:00.

FE 5-7923
PEARL BUILDING CO.
773 MADISON

FRED W. MOOTE Electrical
CONTRACTOR
State & City Licensed
WIRING INSTALLATIONS
- COMMERCIAL
- INDUSTRIAL
- RESIDENTIAL

Over 25 Years in Pontiac
845 West Huron St.
FE 2-3924 & FE 2-4008

To Buy or Sell Real Estate Call the "All-Woman Realty"
THELMA M. ELWOOD
Realtor
5149 Dixie-Elizabeth Rd.
FE 6-2866 or FE 8-1284

NEW, WONDERFUL
Lumber Life
A long lasting natural exterior finish for all kinds of wood, including Redwood, Cedar, Pine, etc.

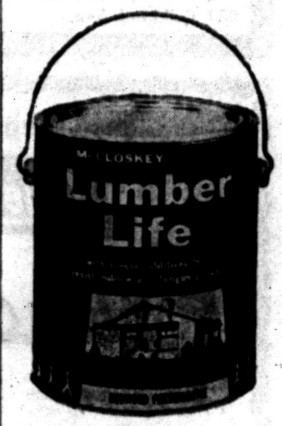

SOLD AT
PONTIAC PAINT Mfg. Co.
17-19 S. PERRY ST.
FE 5-6184

HOME REPAIR HEADQUARTERS

Start NOW on FALL HOME REPAIRS . . . Don't wait until the last minute to insulate. Renew that siding or order your coal: DO IT NOW!





DO YOUR REMODELING NOW!

Now Available
3/8" and 1/2"
SHEETROCK
Also
Knotty Pine Sheetrock

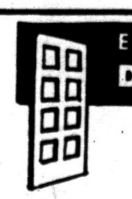

ALL TYPES
Beautiful doors enhance the beauty of your home. Especially these . . . .
MAHOGANY DOORS . . . $6.85 Up

CORWIN LUMBER & COAL CO.
SERVING YOUR COMMUNITY SINCE 1890
117 S. Cass FE 2-8385

'Jacks Outscores Chiefs in Hard Tilt

By H. GUY MOATS

Capitalizing on two breaks, and mounting an equal number of long marches for touchdowns, Saginaw Arthur Hill's defending Valley champions last night outscored Pontiac's Chiefs 24-13. The Chiefs, playing a much better game on Wisner turf than that at Flint Central a week ago, made it tough for the Lumberjacks right from the start, and but for a temporary relapse late in the game offered hard resistance all the way.

The win gave the 'Jacks two straight in SVC play. For Pontiac it was the 3rd loss in the league. The victory was sorely needed by the Hills to keep them in the running for the '55 title.

A scoreless 1st period was marked by fine all-around play by the Chiefs. They capped this early effort with a 70-yard touchdown drive. Jimmy (Red) Taylor rammed over from the 3, with 1:04 left. Tackle Fred Bridson, starting his 1st game, recovered a 'Jack fumble on the PHS 30 to start the long jaunt.

Kennie Fusilier, tiny, 125 halfback, fullback Charley Spann and Bob Casteel did yeoman duty lugging the ball to the 3.

Just as the game ended Pontiac scored again. Taylor ran left end for the TD, from the 10.

Kurt Kampe's club struck hard in the 3rd period to wipe out Chiefs' lead. Big Thelvins Winiecke grabbed a PHS fumble on the 1st play of the frame. Three minutes later speedy Floyd Wright went down the middle for a tally. A 53 yard drive preceded the 'Jacks 2nd TD, with quarterback Jim Draves ramming in from one foot.

The clincher came in the first minute of the finale.

Chiefs were stopped on their own 30. Russ Atwater punted to the Hills' 31. Without a break, the upstaters drove 69 yards for the TD. Last 42 yards was made in one big sweep by fine runner Draves. Excellent blocking broke him loose.

'Jacks final counter was largely a gift. Russ Atwater went back to his own 20 to punt on a 4th down. A wobbly center pass got away from him, but he recovered on the 10. That just delayed flashy Gary Murphy's dash to the one, and Jerry Bailey's smash for the TD.

Pontiac's final offensive gesture just beat the clock. With 3 minutes to go, Chiefs took the kickoff, marched 68 yards to score. Fusilier, Casteel, Spann and Taylor ran and passed their way to the 10. Taylor hit the "promised land" as the clock hit zero.

'Jacks displayed a fast, well-coordinated club. Its spearheads included three very fine, speedy backs in Wright, Murphy and Lester. Wright and Murphy were the workhorses. Winiecke, and ends Stan Leland and Dick Dietrick were defensive standouts.

Taylor, Spann, Fusilier, Casteel performed splendidly in the leather-lugging department. Two 1st time starters, linemen Fred Bridson and Emil Frisch, sparked the fine defensive play of the 1st half. Don Hardy at center did all right until forced out by injury late in the game.

The scoring:
Touchdowns—Arthur Hill, Wright (13 yd. drive), Draves (1 foot, 42 yard run —2tds), Jerry Bailey (1 yd.); Pontiac Taylor (3 yds. and 10 yds.).
Conversion—Pontiac, Casteel (kick).

PONTIAC	0	7	0	6	—13
ARTHUR HILL	0	0	12	12	—24

Other Valley scores:
Muskegon 24, Saginaw East. 13; Bay City Central 12, Flint Northern 12; Flint Central 13, Alpena 13 (tie).

VALLEY STANDINGS

	W	L
Bay City Central	3	0
Arthur Hill	2	0
Saginaw Eastern	1	1
Flint Central	1	1
Flint Northern	0	2
PONTIAC	0	3



Pontiac Press Photo

FUMBLEITIS! — One of five PHS fumbles that wasn't recovered by the Arthur Hill football club, last night, is pictured above. Chiefs made 5, lost 3 of the bobbles in their 24-13 loss to the 'Jacks. Note the ball (arrow) just squirting out of Jimmy (Red) Taylor's arms, in the 3rd period action. The big 'Jack (54) is Bert Dygert, center, who pounced on the ball—all for nothing, as it had rolled outside the field of play, and was still in Chiefs' possession.

Titan 11 Ends Scoring Famine Against MV Foe

Russell's 3rd Period TD Beats Oklahoma Aggies 7-0

DETROIT (AP)—Perseverance finally paid off last night for the University of Detroit fooball team, which ended its scoreless streak at 184 minutes and defeated Oklahoma A & M 7-0 in a Missouri Valley game.

Billy Russell, a fleet 5-foot-8 halfback, ended the long dry spell by scoring at 11:45 of the 3rd quarter on a four-yard end sweep.

It was the Titan's 1st score of any kind since end Dick Chapman recovered a fumble for a touchdown at 7:45 of the 3rd quarter in Detroit's 41-0 romp over Wichita Sept. 30.

In between those two scores, Detroit suffered successive shutouts to Houston (7-0) and Boston College (23-0).

Titans put together a 69-yard drive to end the famine, scoring in 11 ground plays. On 4th down, Russell took a pitchout from quarterback Jim Lobkovich and raced untouched into the end zone. Jim Lynch kicked the point.

Maples Come From Behind to Spoil Shamrock Record

Birmingham High School's championship - minded football team spotted East Detroit a nine-point lead, then fought back to score a decisive 25-9 victory over the Shamrocks in Friday night's all-important Eastern Michigan League encounter at East Detroit.

It was the 6th straight triumph for Carl Lemle's Maples and virtually assured them of at least a tie for the league title. The defeat, witnessed by 3,000 homecoming fans, was East Detroit's 1st of the season.

Shamrocks tallied their nine points early in the 1st quarter, then wilted before a powerful Birmingham attack which cracked their vaunted defense for one touchdown in each period.

Frank Brisslinger opened the scoring by booting a 14-yard field goal and Toby Prantera, Shamrock left halfback, stretched the advantage to 9-0 by intercepting a deflected pass and scampering 30 yards for a touchdown.

Then Birmingham went to work behind the southpaw pitching of quarterback Bill Swaney. Swaney hit Bob Isbell for a nine-yard tally in the 1st period and reached Jim Traa with a 36-yard scoring aerial in the 2nd stanza, giving the Maples a 12-9 margin at halftime.

Fullback Wayne Geggie accounted for both Birmingham touchdowns after intermission. In the 3rd quarter he hit paydirt on an 18-yard run and chalked up the final TD in the last frame with a three-yard effort. Isbell converted by placement following the Maples' 3rd touchdown.

In the two remaining Eastern Michigan League games last night, Port Huron's Big Reds trimmed Ferndale, 27-12, and Hazel Park won its 1st game of the season by downing inept Mt. Clemens, 13-7. Dearborn Fordson upset Royal Oak, 21-7, in a Border Cities League contest last night at Dearborn.

Picking Grid Wins Sideline for Maj. Hoople

Old Prognosticator Knows All Sports — Picks MSU, 'M' Today

By MAJOR AMOS B. HOOPLE

Many of my readers have written to ask if I know anything about any other sports than football. Egad! That I do. They suggest that I write about them, and leave football alone.

In my youth I starred in or covered every sport known to civilized man, and a few played by the uncivilized.

Well, now for my peerless forecasts:

Michigan and Michigan State over Minnesota and Illinois, respectively (30-0 and 26-7). Holy Cross over Boston U., 20-0; Yale 14, Colgate 7; Cornell 20, Princeton 20 (a tie, egad!); Harvard 14, Dartmouth 7; Navy 13, Penn 0; Pitt 21, Duke 6; Penn State 13, W. Virginia 7; Indiana 14, Northwestern 0; SMU 27, Kansas 7; K. State 7, Iowa St. 20; Missouri 19, Nebraska 14; Notre Dame 14, Purdue 7; OSU 20, Wisconsin 13; Okla. 27, Colo. 14; Miss St. 14, Alabama 6; Miss. 20, Ark. 7; Texas A. & M. 14, Baylor 6; Florida 20, Kentucky 13; Tulane 19, Georgia 7; Rice 20, Texas 14; USC 27, Calif. 13; Wash. 20, Stanford 13.

Top-Ranked 'M' Meets Gophers for Brown Jug

Wolverines 13 - Point Favorites in Sellout Big 10 Tussle

MINNEAPOLIS (AP)—No. 1-ranked Michigan, embodying a killer instinct in the face of enemy mistakes, took on a Minnesota team today which has been stricken by mechanical errors all season.

* * *

The prospect appeared to be an inviting one for the unconquered Wolverines, before a sellout crowd of 63,000 at Memorial Stadium and a regional television audience.

* * *

Michigan in its first four games made almost a religion of opportune play. It trailed Michigan State, Army and Northwestern in many of the vital statistics but was always there with the crusher.

* * *

Sophomore-heavy Minnesota was badly hurt by fumbles, penalties and connected miseries in losing to Washington, Illinois and Purdue. Its' lone victory was over Northwestern, Michigan beat Missouri in its opener.

* * *

At stake aside from Michigan's bid to continue its national leadership and drive to a Big 10 title was the Little Brown Jug, one of the storied trophies.

* * *

Michigan was a 13-point favorite, in spite of the probable absence of star end Ron Kramer, recovering from a rib fracture.

* * *

Minnesota's memory of a 34-0 blasting by the Wolverines last year was an incentive.

* * *

Against a Minnesota offense which has been spotty all year Michigan threw a defense which has yielded only two touchdowns so far. Michigan was expected to rely on the halfback strikes of Tony Branoff, Terry Barr and Jim Pace for most of its yardage.

Navy Heavy Favorite to Sink Hapless Penn

PHILADELPHIA (AP)—Navy's undefeated and untied football team is a four-touchdown favorite today over Pennsylvania's deemphasized and oft-beaten forces in the 40th annual meeting of the two rivals on Franklin Field.

The Middies, fourth-ranking team nationally, are expected to roll up their fifth straight victory of the season without too much trouble.

Irish Slight Favorite to Stop Purdue Today

LAFAYETTE, Ind. (AP) — Notre Dame's football Irish, dumped by Michigan State last week, were shaky favorites today against a hulking Purdue club that inflicted their only defeat last year.

Purdue's newly enlarged Ross-Ade Stadium's 55,000 seats were sold out for the first time.

Ex-Buck Ace Dies in Crash

Dick Hilinski Thrown From Auto Near Ann Arbor, Friday Night

ANN ARBOR (INS) — Dick Hilinski, 24, a tackle on Ohio State's 1955 Rose Bowl championship football team, was killed last night in an automobile accident 15 miles north of Ann Arbor.

The 6 feet 2 left tackle who weighed 231 pounds as a football star for the Buckeyes was enroute to a wedding scheduled for today when the car in which he was riding missed a curve and he was hurled 45 feet from the vehicle.

Hilinski was a passenger in a foreign made car driven by Sylvester J. Blake, 25, of Columbus, O. Police said the car went out of control when it met another auto on a curve, skidded 200 feet along the shoulder and plowed 300 feet through a field and across an intersecting road. It stopped 20 feet into a second field.

The football star, who had been helping on the Ohio State coaching staff and who had two years of work remaining in graduate work at Ohio State's medical school, died almost instantly of head injuries.

His companion, Blake, suffered a head injury and was released after first aid treatment.

Solunar Table

Times for the best fishing and hunting in this territory, for the next two days, have been calculated from the John Alden-Knight solunar tables, as shown below:

SUNDAY

A.M. Minor	A.M. Major	P.M. Minor	P.M. Major
11:10	5:00	11:40	5:25

MONDAY

A.M. Minor	A.M. Major	P.M. Minor	P.M. Major
11:55	5:50	.....	6:10

Breaks Hawkeyes' Back

Brown's Dazzling 67-Yard Punt Return Leads Bruins to 33-13 Win Over Iowa

LOS ANGELES (AP) — Halfback Sam Brown returned a punt 67 yards for a touchdown that broke the back of Iowa and the Bruins went on to score a 33-13 victory last night before 75,692 fans in Memorial Coliseum.

* * *

It was a close 13-7 game in this intersectional contest when Brown, scoring the most sensational of his three touchdowns of the evening, cut loose with his brilliant punt return.

* * *

This sent the Bruins, ranked No. 7 in the nation, into a convincing lead and settled the issue from then on.

Rookie halfback Ronnie Knox engineered one UCLA touchdown, and scored his first tally as a varsity player on a 7-yard run in the second period.

* * *

Knox capped his excellent performance in the final 17 seconds of the game when he completed a long pass to reserve end Hal Smith that went for 75 yards and a touchdown.

Quarterback Jerry Reichow was the outstanding man for Iowa, which played without the services of its captain and line star, Calvin Jones. Jones was kept out of the game because of a knee injury suffered in practice earlier in the week.

The mishap to Jones was kept a dark secret until shortly before the game.

Reichow steered the Hawkeyes 78 yards in the first quarter with Mike Hagler going the final 9. Jim Freeman converted and Iowa took a brief 7-6 lead.

* * *

The Hawks could not score again until the final minutes. They traveled 69 yards in 13 plays, with Reichow plunging the final 3.

Brown of UCLA started his night's performance with a 19-yard run on the first play from scrimmage and the Bruins went on for a total of 73. Brown smashed the final 2.

Knox and the Bruins took a 13-7 lead in the second quarter. They drove 41 yards.

* * *

After his 67-yard run, Brown added his third touchdown with a 4-yard sprint off left end. UCLA recovered an Iowa fumble—Eddie Vincent muffed a pitchout—and UCLA took over on the Iowa 18. It took five plays to score.

The first half was all offense, with Reichow the workhorse for Iowa and Brown and Knox sharing honors for UCLA.

Demaret Team Challenges Harbert's Ryder Cuppers

MIDLAND, Tex. (AP) — Jimmy Demaret led a challenge team into doubles competition with the Ryder Cuppers today confident his men would make a good showing over the long Midland Country Club course.

* * *

Chick Harbert heads the Ryder Cup team which includes such links stars as Cary Middlecoff, Sam Snead and Doug Ford.

* * *

The matches, which close tomorrow with the singles, have a pot of $12,500. The winning professionals will get $600 each and the losers $450. The Ryder Cup tournament fund will receive $2,000.

Pairings for today's play were (Ryder Cuppers first):

* * *

Middlecoff and Snead vs. Vic Ghezzi and Mike Souchak; Ford and Jack Burke vs. Demaret and Bo Wininger; Tommy Bolt and Chandler Harper vs. Al Besselink and Fred Hawkins; Marty Furgol and Harbert vs. amateur Don Cherry and Billy Maxwell.

* * *

Demaret said his team was more suited to a lengthy course than the Ryder Cuppers. The Midland layout is 7,035 yards and has a par of 72.

* * *

Ben Hogan and former baseball star Dizzy Dean teamed up in an exhibition yesterday to best Demaret and the Midland pro, Boyd Huff, 1-up. Hogan had a 70, Dean 75, Demaret 71 and Huff 72.

PCL Brass Studies Greenberg's Offer

SAN FRANCISCO (AP) — Directors of the Pacific Coast League are going to take a long, thoughtful look at Hank Greenberg's proposition before they decide whether he may take over the San Francisco Seals franchise.

* * *

Clare V. Goodwin, league president, talked by telephone yesterday with all but one of the directors. He reported they were interested but wanted more details of the offer by Greenberg, general manager of the Cleveland Indians.

Scott Frost Captures Record Breaking Mile

INGLEWOOD, Calif. (AP)—If any further proof was needed, California's Scott Frost showed himself to be a great trotting champion in his debut race at Hollywood Park.

* * *

The 3-year-old Hambletonian winner staged a gallant drive in the stretch to win the mile feature yesterday and break the track record.

* * *

The time for the mile was 1.59 2-5. The old mark was 1.59 3-5, set in 1951 by Pronto Don, all-time big money winner in harness racing.

HIGH SCHOOL RESULTS
Ann Arbor 32, Lansing Eastern 7.
Albion 19, Adrian 8.
Bay City Central 33, Flint Northern 12.
Battle Creek 12, Lansing Sexton 7.
Dearborn 14, River Rouge 6.
Flint Central 13, Alpena 13 (tie).
G. R. Ottawa 31, G. R. Central 13.
G. R. Cath. Cen. 26, Det. Cath. Cen. 7.
Highland Park 6, Grosse Pointe 6 (tie).
Holland 32, St. Joseph 14.
Hamtramck 26, Edsel Ford 0.
Kalamazoo 7, Jackson 7 (tie).
Lincoln Park 20, Melvindale 0.
Midland 25, Owosso 13.
Marysville 7, Marine City 0.
Muskegon 26, Saginaw 13.
Muskegon Heights 7, Grand Haven 6.
New Haven 19, Dryden 6.
Niles 34, Benton Harbor 0.
COLLEGE RESULTS
UCLA 33, Iowa 13
Texas Christian 21, Miami (Fla) 19.
Detroit 7, Oklahoma A&M 0.
Boston College 13, Marquette 13 (tie).
Chattanooga 7, Abilene Christian 6.
Tuskegee 6, Morehouse 6 (tie).
Missouri Valley 21, N. W. Oklahoma 12.
Eastern Kentucky 25, Morehead 13.
Denver 33, Brigham Young 0.
Miss. Southern 34, Memphis State 20.
Colorado College 27, Colorado State 20.
Idaho State 20, Idaho 19.

Aggies, Baylor Seek Leadership in Conference

COLLEGE STATION, Tex. (AP)—Texas A&M and Baylor fight for leadership in Southwest Conference football today and the 35,000 to 40,000 fans who turn out will be expecting one of those the-way-the-ball-bounces affairs.

* * *

The ground power of the Aggies will roll against the aerial might of the Golden Bears. It has been 31 years since Baylor boasted a championship, and 15 since the flag flew in Aggieland.

This game won't decide the championship but will go a long way toward it. It is generally conceded that if the struggling Aggies knock over Baylor they will be in the driver's seat.

Martin Joins Phillies as New Farm Director

PHILADELPHIA (AP)—Eugene J. Martin, 52, former general manager of the Syracuse International League baseball club, is the new farm director of the Philadelphia Phillies. He replaces Eddie Collins Jr., who resigned Thursday in a dispute with his boss.

Title to Hungary

ROME (AP)—Hungary headed for home today after making a runaway of the world fencing championships by sweeping five individual titles.

Hungary earlier had won the women's individual and team foils, the men's individual foils and the men's team saber events.

Only 2nd NFL Meeting

Browns-Packers Battle Features Pro Schedule

The Associated Press

The Cleveland Browns and the Green Bay Packers pick up their neglected National Football League rivalry tomorrow in a game that figures in the title fights of both the Eastern and Western Conferences.

Both the Browns and the Packers, who have met only once since the NFL absorbed the All-America Conference in 1949, are snarled in first place deadlocks in their respective loops.

Cleveland and the Pittsburgh Steelers top the Eastern with 3-1 marks. Green Bay, the Los Angeles Rams and the Baltimore Colts share the Western Conference lead, also with 3-1 records.

All 12 teams have at it tomorrow with the winless Detroit Lions at Los Angeles, the Washington Redskins at Baltimore, the Steelers at New York to play the Giants, the Chicago Bears in San Francisco to meet the 49ers and the Philadelphia Eagles at Chicago against the Cardinals.

The big one, however, is at Cleveland since it pairs two leaders.

The Browns smothered the Packers 27-0 in 1953, the only time they've met in a regular season game, and have beaten Green Bay in five exhibition contests. Cleveland's favored by 7 in this one.

It boils down to a passing battle between the Browns' Otto Graham and the Packers' Tobin Rote and a contest between two placement experts, Cleveland's Lou Groza and Green Bay's Fred Cone.

Mikes, Rams Battle Strong Foes Sunday

A possible chance for 2nd place in the Suburban Catholic League standings will be at stake Sunday afternoon for St. Michael's Shamrocks when they face Ferndale St. James at Wisner Stadium. Game time is 3 p.m.

Mikes will be bolstered for tomorrow's test by the return of 1st-string quarterback Bob Mineweaser after a three-game absence. The dangerous St. James team is presently tied for 2nd position. Both schools hold 3-2 overall marks.

St. Frederick will be a definite underdog in its SCL scrap at Center Line tomorrow with strong St. Clement. The Rams are winless in their last 21 games. Kickoff is scheduled at 3 o'clock.

St. Mary's title-bound Eaglets, boasting an unbeaten record, meet Royal Oak St. Mary today at Orchard Lake at 3 p.m. Highland Park St. Benedict plays St. Rita Sunday at Hazel Park at 2:30 p.m.

Bags Three-Pounder

Another successful Pontiac hunter, in addition to the many reporting Thursday and Friday as having bagged pheasants was Doug Wood, 2246 St. Joseph street. He shot a 3-pounder, 33¼ inches long, opening day at 11:30 a.m. "There were plenty of birds around," he reported.

Race Honors Vukovich

FRESNO, Calif. (AP)—Some of the nation's top drivers will participate tomorrow in the Billy Vukovich Memorial midget car championship race at the Fresno Amusement Park track.

Logart Headed for Big Money After Victory

Cuban Wins Thriller Over Turner in Bout at New York

NEW YORK (AP)—Isaac (Kid) Logart, who once fought a main event for $1.50 in his native Cuba, today was headed for boxing's big money following his thrilling victory over experienced Gil Turner in Madison Square Garden.

The 22-year-old flash from Kid Gavilan's home province of Camaguey not only earned about $5,000 for last night's 10-round unanimous decision but clinched a Dec. 2 date in the Garden against an opponent to be selected.

A 13-10 underdog, Logart won the thrilling slugfest by copping the feverishly paced last round. The whole fight hinged on the final heat and Ike earned it by beating his 25-year-old, heavier rival in several furious exchanges and with one solid left hook to the jaw a few seconds before the bell.



CHAMPION — Pontiac weightlifting fans will see a world and Olympic champion in action Monday at the PHS gymnasium. (Above) Norbert Schemansky, Detroit, holder of the heavyweight titles, will demonstrate how to train for competition in the sport. Show proceeds will help provide equipment for a new weight class at PHS. Public is invited.

MSU-Illinois Clash to Settle 1953 Argument

Odds Favor Spartans but Illini Remember Back 2 Years

EAST LANSING, Mich. (AP)—A grudge football game that will belatedly settle a 1953 football argument drew 52,000 persons to Macklin Field today for the first gridiron encounter between Illinois and Michigan State.

* * *

The two teams tied for the Big 10 championship two years ago and after prolonged balloting State finally won the right to go to the Rose Bowl, where the Spartans defeated UCLA, 28-20. Illinois supporters never conceded top honors to State.

* * *

Each team has a 1-1 record in Big 10 play, Illinois having beaten Minnesota and lost to Ohio State, while Michigan State defeated Indana and lost to Michigan.

As the result of last Saturday's surprising 21-7 victory over Notre Dame, the Spartans took the field as one to two touchdown favorites although Clarence Peaks, 205-pound junior halfback, is sidelined with an ankle injury.

* * *

Michigan State has two more home games, Minnesota and Marquette, but for many of the Homecoming alumni this will be their last collegiate look at three seniors in the backfield, Earl Morrall at quarterback, Jerry Musetti at left half and Jerry Planutis at fullback.

Illinois also nominated an experienced backfield of Bob Lindbeck, quarterback, and Mickey Bates, half, both seniors, and Ray Nitschke, fullback, both juniors.

Athletes Bid for Pentathlon Crown

MACELIN, Switzerland (AP) — Competition opened today in the modern pentathlon world championships with 48 military athletes from 17 nations, including the United States and Russia, taking part.

The five-event program consists of riding, shooting, fencing, swimming and cross country running—theoretically, the tests a military courier might have to face while carrying a message.

The U.S. team consists of Navy Lt. (j.g.) William J. Andre, Montclair, N.J.; Army Lt. Edgar O'Hare, San Antonio, Tex., and airman George H. Lambert, Sioux City, Iowa.

Mikan Will Conduct Clinic at Birmingham

Area prep basketball coaches and players have been invited to attend a cage clinic in Birmingham High School Nov. 3, from 4 to 5 p.m. Big feature of the affair is in the fact that George Mikan, all-time pro star now with the U.S. Rubber Co., and a practicing lawyer in Minneapolis, will conduct the clinic.

John Petrakis, Birmingham cage coach, today announced plans for the clinic.

Skippers Sink Bears

By GEORGE TRUMBULL JR.

Waterford High's offensive stampede was too much for Berkley's Bears to cope with yesterday afternoon. Title-seeking Skippers trounced the Inter-Lakes League defending champs, 38-0 at Waterford in the 5th week of prep grid action in and around the county.

Behind the smooth direction of senior Tom Bryce, Waterford kept to the ground to chalk up six touchdowns. Left half Bill Clark ran to a 30 yard TD behind the blocking of Jerry Kruskie in the opening half, and used the same play in the 3rd frame to go 33 yards for another.

Versatile right half Lindy Salathiel collected one TD on a 42 yard run while Dave Latta, playing his 1st game after being sidelined with injuries, intercepted a Bear aerial and went 30 yards to pay-dirt. Bryce and Norm Probert accounted for the other two scores to hand the Bears their 5th straight setback (4 league defeats.)

In W-O loop play, Clarkston's George Lang climaxed an 80 yard sustained drive when he scampered the last 15 in the final minute to enable Wolves to squeak by Northville, 14-12. It was Lang's 2nd score of the night. In another close one, Clarenceville's left end Dale Devitt's block of Holly's extra point attempt in the 2nd period proved the decisive margin as Trojans took a 14-13 win over the Broncos.

Van Dyke Abes grabbed sole possession of 1st place in the I-L loop as they pounded out a 25-7 victory over the Bluejays from Southfield. Farmington Falcons moved into a tie for 3rd slot in the conference as result of their 7-0 win over Walled Lake last night.

Falcon half back Tom Kosty returned a Viking punt 65 yards where captain Don Robinson plunged over for the winning touchdown. Ray Porter converted.

* * *

Clawson continued to win in the Oakland-B circuit as back Dick Allen scored 3 TD's in a 25-7 triumph over Troy. Madison whipped Detroit Thurston 26-2 in an intersectional clash while Lake Orion won its 1st by defeating Avondale, 20-6.

Other area scores:
Milford 20, Brighton 6.
Center Line 34, Warren 6.
Utica 35, Eastland 6.
Fitzgerald 19, Roseville 0.
Lapeer 13, Rochester 7.
Harper Woods 24, Bloomfield Hills 6.
North Branch 25, Ortonville 7.
Almont 31, Capac 12.
Howell 19, Charlotte 7.
Romeo 32, Oxford 0.

Coaches Would Welcome Return to Normalcy Today After Last Week's Wave of Surprises

By THE ASSOCIATED PRESS

After the tidal wave of upsets that swept college football last week, anything approaching normal in today's action would bring a collective sigh of relief to the coaching clan.

Then too, the season is coming to a point where every game in conference competition is important to the contenders.

For example:

Oklahoma, boasting a winning streak of 33 straight and shooting for an Orange Bowl berth, goes against Colorado, the only member of the Big Seven capable of giving the Sooners a fight. Colorado certainly wasn't expected to win, but the Buffs had the personnel to give Bud Wilkinson's outfit a run.

Texas A&M, the upstart of the Southwest Conference, collided with Baylor with the loop lead at stake. The only thing certain about this upset-happy league is its uncertainty. Bear Bryant's Aggies, however, have the entire league a-twitter.

Wisconsin, striving desperately to keep up with Michigan in the Big 10 race—they're tied now—drew Ohio State. The Buckeyes were advertised as the only club capable of putting up any resistance to Michigan.

* * *

Princeton, which is nursing hopes of winning the Ivy League crown, must get past Cornell to stay in contention. Yale, which played a non-league game with Colgate, is the big favorite. If Princeton comes through, the Tigers-Yale game next month probably will decide the title.

If last night's action was any criterion, this should be a day of form-following action.

UCLA, the Pacific Coast Conference choice, turned back Iowa, 33-13, in an intersectional game. The Hawkeyes were handicapped by the loss of Captain Cal Jones, who couldn't play because of a knee injury.

Boston College maintained its unbeaten status, by rallying for two touchdowns to tie Marquette, 13-13. Texas Christian whipped Miami, 21-19, with Chuck Curtis tossing two touchdown passes and Harold Pollard's accurate toe providing the winning margin with three extra points.

GOP May Run Ike in Early Primaries

By JACK BELL

WASHINGTON (AP)—Sen. Bridges (R-NH) said today that if President Eisenhower delays a second term decision beyond next January, Republicans may enter his name in early primaries "on the assumption he's going to run again."

Bridges, who heads the Senate Republican Policy Committee, said he hopes the President can decide at the latest 30 days ahead of the March 13 New Hampshire primary. That is the filing deadline in that state.

* * *

"If the President's decision is delayed, it is going to put Republicans in states with early primaries in a quandary," Bridges said. "If there is no decision we will probably go ahead on the assumption that he will run again."

Despite the primary situation, Sen. H. Alexander Smith (R-NJ) said in a separate interview Eisenhower should have all the time he needs to make up his mind whether he feels physically able to seek a second term. Smith said the President should not be "pressured" into any decision.

* * *

GOP National Chairman Leonard W. Hall has said Eisenhower may wait until shortly before next Augusts party convention before announcing his intentions.

Sen. George (D-Ga) told a news conference he thinks the nominating conventions of both parties will be "wide open." He said he assumed Eisenhower will not run again.

George said he thinks Adlai E. Stevenson would win the Democratic nomination again if the party convention were held now, but added that developments in the next few months may change that picture.

Mexico City's Buses May Get Gay Stripes

MEXICO CITY (AP)—The Mexican capital's plans to paint its buses a uniform blue and gray may be changed because Mexicans like—and need—color.

The buses presently vary in color according to the route they follow, a boon to the many passengers who can't read. The transit department now is studying plans for tricolored vehicles—blue, gray and a stripe down the center, the color of the stripe varying with the route.

To Fete Congressmen

The Detroit office of the American Committee for the Independence of Armenia has announced that a testimonial dinner will be given in honor of Congressmen Alvin Bently (R-Owosso) and Thaddeus M. Machrowicz, (D-Detroit), Saturday, Nov. 12, at 8 p.m. at the Fort Shely Hotel.

NICK HALIDAY — By Keats Petree



ALLEY OOP — by T. V. Hamlin



BOARDING HOUSE



NANCY — By Ernie Bushmiller

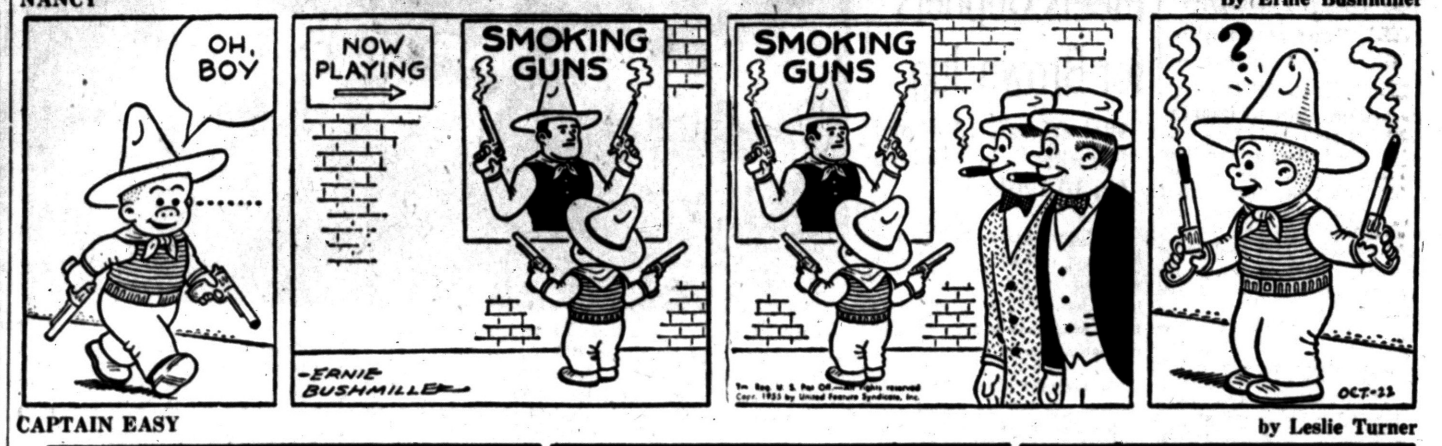

CAPTAIN EASY — by Leslie Turner

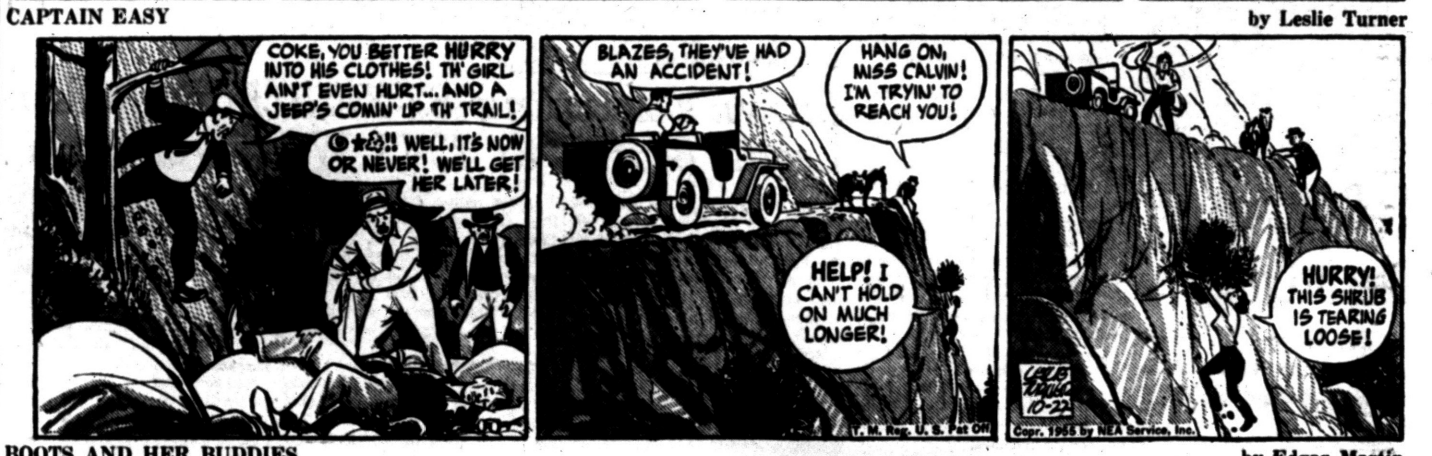

OUT OUR WAY



BOOTS AND HER BUDDIES — by Edgar Martin



GRANDMA — By Charles Kuhn



DIXIE DUGAN — By McEvoy and Strieber



HALF ACRE CASTLE — John Morris



DO IT YOURSELF by Crickmore



Aren't you drilling a little too deep for a picture hook, Crosscut?



"Very funny!"

DONALD DUCK — By Walt Disney



2 Firms Seeking Federal Control

Debt Overseer Heads Favoring Government Regulation Laws

DETROIT (AP)—Officials of two debt-management firms told a state Senate subcommittee yesterday that they favor government regulation of their business.

Morris C. Purdy, of the Credit Adjustment Co. of Detroit, said 80 per cent of the "reputable firms in the state are in favor of regulatory laws."

The state group, headed by Sen. William S. Broomfield (R-Royal Oak), is looking into fees charged by debt-management firms and garnishments against clients for the fees.

Some such firms have been accused of fraud conspiracy in the operation of a scheme for pre-rating clients' pay checks among creditors for a fee.

Purdy told the senators that "some sort of minimum-maximum fee system should be worked out . . . there should be a code of standards under which debt-management firms would be required to operate."

Purdy said about 70 per cent of those who seek his company's assistance are turned away. He said his firm never has sued to collect fees.

Another witness was Adolph Levy, of the Credit Aid Assn. of Detroit. He said a more rigid garnishment law would halt abuses by certain "easy credit" firms and prevent financial difficulties for many consumers.

Trouble-Ridden Man Welcomes Quiet Cell

GALESBURG, Ill. (AP)—A cot in a prison cell looked mighty restful yesterday to Clarence E. Byerly, 31. Here's what happened Thursday:

Byerly underwent minor surgery.

Mrs. Helen Byerly divorced him in Knox County Circuit Court.

He married Mrs. Ruth I. Jolley, 42, rooming house operator, in a hospital ceremony in which his ex-wife was an attendant.

Yesterday Byerly was taken to the state penal farm in Vandalia to serve a six months sentence for driving his car after his license had been revoked.

School Saving Plan Benefiting Students

FALL RIVER, Mass. (AP)—Greater Fall River school children are discounting the belief that you can't save any money these days.

They have $726,477.76 on deposit under the School Saving plan inaugurated eight years ago. Average savings per student is $48.95. Most deposits have been in nickles and dimes.

"We have students graduating from high school who have accounts in four figures," says James Robinson, supervisor of accounts.

Ex-Health Director Dies

ANN ARBOR (AP)—Dr. Clayton C. Benjamin of Port Huron died here Thursday. He was 74 and former health director in Mason and St. Clair Counties. He was a native of Muskegon and a 1907 graduate of University of Michigan's medical school. Funeral services will be held at 3 p.m. today in Ann Arbor.

Meet Your Friendly Life of Virginia Representative



J. A. WILLIAMS

Mr. Lous Pohl, manager of the Life Insurance Co. of Virginia introduces Mr. J. A. Williams, one of the outstanding agents in the Pontiac office.

Mr. Williams attributes part of his success to constant study of the life insurance business and his recent instruction on the latest changes in the Social Security Laws.

He is married and has one child.

Mr. Williams advises and assists individuals and families, in the Rochester area, in their plans for financial security.

THE LIFE Insurance Company OF VIRGINIA
INCORPORATED • ESTABLISHED 1871
1000 W. Huron FE 2-0219



MARTIAL LAW — A Sherman tank rumbles into position outside the gates of the strike-bound Perfect Circle plant in New Castle, Ind. Gov. George Craig proclaimed full martial law in the area marked by strike violence last week.

Newsprint Trust Fight Promised

Producers Are Invited to Meet With Officers of Justice Department

WASHINGTON (AP) — The Justice Department has pledged "every effort" to prevent "any joint efforts to increase newsprint prices."

The department yesterday invited U.S. newsprint producers to confer individually with representatives of its antitrust division.

The action, announced by Deputy Atty. Gen. William P. Rogers, was prompted by the recent notice of the St.Lawrence Corp. of Montreal, a chief Canadian producer, that it would raise its price by $5 a ton Nov. 1. The department said this would bring the price of St.Lawrence newsprint to $131 delivered in New York City.

* * *

Such individual moves as this in the past have been followed by a general increase throughout the newsprint industry. It was not immediately evident what effect the Justice Department action might have, even indirectly, on the Canadian newsprint industry which produces about 80 per cent of the paper on which U.S. newspapers are printed.

Companion statements by Rogers and by Asst. Atty. Gen. Stanley N. Barnes, chief of the department's antitrust division, reflected concern over the "serious impact" Rogers said newsprint price hikes would have on publication of American newspapers.

* * *

Rogers said many such newspapers, "already experiencing real difficulty in staying out of the red, will be hard-pressed to continue in business if newsprint costs are increased . . . "

Barnes said the department has "long been concerned by the numbers of newspapers which have gone out of business or which have been merged with other newspapers." He said high operating costs is one of the major factors in this trend.

Connecticut Buys 89 GMC Trucks

An order for 89 heavy-duty GMC dump trucks that will be used in the maintenance of Connecticut's elaborate network of state highways has been received by GMC Truck and Coach Division of General Motors.

A. S. McEvoy, GMC fleet division manager, said the $537,000 order brings the total dollar volume of GMC trucks sold to Connecticut during the past 24 months to more than $1,000,000.

He said the trucks will be equipped with snowplows in the winter so that they can be used for year - around maintenance operations.

County Deaths

Andrew M. Miller

ROMEO — Service for Andrew M. Miller, 66, of St. Clair, will be held at 2 p.m. Sunday from Wilbur's Funeral Home with burial in St. Clair cemetery. He died Thursday following a long illness.

A Romeo resident for 14 years, he was a retired policeman with the Detroit Police Department, veteran of World War I and a member of Lodge F&AM No. 41.

Survivors include his widow Hazel, a son, Andrew M. Jr.; a daughter Betty Lou; and a brother and one sister.

Mrs. Charles Ross

MARLETTE—Service was held yesterday at the Methodist Church here, with burial in Marlette Cemetery, for Mrs. Charles (Ida) Ross, 78, who died last Tuesday.

She is survived by her husband; a son, Morris of Marlette; one daughter, Mrs. Floyd Ganyard, Albuquerque, N. M.; one sister, Mrs. Bert Sprague of Portland, Ore.; two brothers, Bert and Charles Brooks, both of Pontiac, and five grandchildren.

August Ludwig

OXFORD — Service for August Ludwig, 82, of 26 Stanton St., will be held at 2 p. m. Monday from the Bossardet-Mabley Funeral Home, Oxford, with burial in Oxford Cemetery. Mr. Ludwig, a county resident for 60 years, died in Grand Rapids yesterday.

He is survived by his widow, Minnie; two sons, Ralph of Oxford and Glenn of Pontiac; four daughters, Elizabeth and Mrs. Mabel Miller, both of Oxford, Mrs. Ruth Spencer of Pontiac and Mrs. Esther Pain of Thomas; and two sisters, Mrs. Lottie Johnson of Oxford and Mrs. Alvina Edge of Marine City.

Mrs. Herman Berndt

HOLLY — Service for Mrs. Herman (Caroline) Berndt, 93, who died yesterday at the home of her granddaughter, Mrs. William Studards, 433 North Saginaw St. here, will be held at 2 p.m. Monday from the Bendle Funeral Home. Burial will be in Lakeside Cemetery, Holly.

She is survived by Mrs. Studards; Darrell Hagen of Holly, David Berndt of Holly, Marjorie Berndt of Dearborn and Dan E. Berndt of White Lake, her grandchildren, and two great-grandchildren.

Clara Ellen Starr

ROYAL OAK—Service for Clara Ellen Starr, 3123 Crooks road, who died suddenly Thursday, will be held at 1:30 p.m. Monday from the William Sullivan and Son Funeral Home, Royal Oak. Burial

Orion Bureau Slates Tuesday Harvest Supper

LAKE ORION—East Orion Farm Bureau is presenting a Harvest Supper at the Oakland Township Town Hall from 5 to 8 p.m. Tuesday. The ham dinner will be served family style.

* * *

The proceeds of the affair will go into the general fund which services farm youth and 4-H groups.

General Telephone Rate Hike Approved

LANSING (AP)—The state Public Service Commission today made permanent a $1,100,000 temporary rate increase granted the General Telephone Co. in Sept. 1953.

* * *

The commission issued a revised order fixing the new rates permanently following a Supreme Court decision upholding the rate increase in last December.

The increase had been ordered on a temporary basis by the Ingham County circuit court in December, 1952. The Commission appealed the decision to the Supreme Court.

The company serves 77 exchanges in the Lower Peninsula.

Two Cited for Filling Submerged State Site

LANSING (AP) — Two St. Clair Shores real estate men were let off with a warning today after pleading guilty in Ingham County Circuit Court to violatng an injunction against filling in submerged land owned by the state.

Judge Louis E. Coash held sentence in abeyance after warning George and Alfred Taubitz, brothers, to respect the injunction hereafter.

John H. Yoe, attorney for the Taubitz brothers, said his clients had no intention of doing wrong. He said they just wanted to protect their property from erosion.

Yoe said the defendants would apologize to the Conservation Department for ignoring the injunction and would promise to obey it in the future.

Adenauer Suffers Loss in Battle With Sickness

BONN, Germany (AP) — Ailing Chancellor Konrad Adenauer had a slightly higher temperature today, it was announced, the first set-back reported on his road to recovery from bronchial pneumonia.

The announcement cast doubt on yesterday's optimistic official report that he might be able to go back to work at the end of next week.

The 79-year-old statesman caught a cold and was ordered to bed on Oct. 7.

2-Year-Old Girl Treated for Cuts After Collision

Two-year-old Marla Susan Cummings was treated for cuts at Pontiac General Hospital after an auto collision at Chandler and Edith Sts. early last night.

She was a passenger in a car driven by her father, Forest E. Cummings, 34, of 153 N. Roselawn Dr. The second auto was driven by Leroy Tucker, 24, of 545 Valencia Dr.

Michener's Romance in Actual Life Parallels Fiction Plot Given in Novel

CHICAGO (INS)—Pulitzer prize-winning author James A. Michener's life is striking a parallel with his fiction—except that his has a happier ending.

* * *

Michener once wrote a best-selling novel about an American flier who fell in love with a Japanese dancer but the author didn't allow the couple to marry.

Now, in real life, Michener is in love with an Oriental beauty and is faring much better than the characters in his fictional romance entitled "Sayonara."

The 47-year-old author of the prize-winning book "Tales of the South Pacific" will be married in Chicago Sunday to Mari Sabusawa, an American-born Japanese.

Life has dealt Michener and his bride-to-be a rosier set of circumstances than those he gave the lovers he dreamed up in his imagination.

GAP TOO GREAT

In the book, the dancer came to her poignant decision against marrying the pilot because she felt she could never live happily in the American's world. To her, the cultural gap between the East and West was too great for love to overcome.

In his own romance, Michener is marrying a woman who was born, reared and educated in the United States and who is as concerned as he is with narrowing the cultural gap between the East and West.

Miss Sabusawa is a chic, 35-year-old career woman. She is the assistant editor of the American Library Association Bulletin and has taken several graduate courses in international relations and political science at the University of Chicago.

TREMENDOUS FORCE

In an interview, Miss Sabuawa noted that her husband-to-be has been writing more and more on the problems of Oriental people. She said:

"Mitch is a tremendous force in bettering relationships between East and West."

Michener just recently returned from Asia—a continent he came to respect during World War II when he served as senior historical officer of the U. S. Navy.

He met Miss Sabusawa less than a year ago when he came to Chicago to write a magazine article dealing with a serviceman who married a Japanese girl and brought her back to the U. S.

COMMON INTEREST

What kindled the flame? Miss Sabusawa shrugged her shoulders and smiled mysteriously. Then she answered seriously and deliberately:

"We discovered a tremendous ground of common interest. We found we could discuss international relations, the theater, writing, Asia . . . everything."

Besides that, Miss Sabusawa assessed the famous author as "a thoroughly down-to-earth guy. He's unassuming and has a tremendous sense of humor."

Wanted to borrow $25,000 for capital improvement on land and property that is worth $50,000. Legal rate of interest on loan.

Reply to PONTIAC PRESS BOX No. 34

5 Million Units Seen for GM

World-Wide Production Estimate for '55 Made by Harlow Curtice

LONDON (AP) — General Motors President Harlow H. Curtice says 1955 will be a record year for his company with production at all of its plants over the world reaching 5,150,000 cars and trucks.

"Our sales, dollar volume, and earnings also will establish new highs," he told a news conference here.

The GM president described the American economy as "sound dynamic and advancing."

"We are enjoying the greatest level of prosperity in our country is based on a solid foundation of private enterprise activity."

Curtice said the automobile industry in the United States and Canada alone would produce 9,600,000 units this year compared with the previous record of 8,400,000 in 1950.

Salk Shots for State May End Next Week

LANSING (AP)— The State Health Department said today it expects to have enough Salk polio vaccine on hand by next week to complete vaccination of the five-through-nine priority age group.

Dr. F. S. Leeder, director of the department's bureau of disease control, said that the state had received another shipment of 100,000 doses and expects an equal amount next week.

Coupled with 225,000 doeses already distributed to local health agencies, the new shipments will provide enough vaccine for all the priority group, Dr. Leeder said. Some of the available supply already is being used for the second priority group, one-through-14 years, in areas where there has been insufficient demand by the first group.

Dr. Leeder said the new 100,000-dose shipment will be held until the second allocation is received next week and then it all will be shipped to the counties.

School Districts Told to Cancel Bus Loans

LANSING (AP) — The State Municipal Finance Commission today told public school districts to get rid of chattel mortgages which they may owe for school bus purchases.

The use of chattel mortgages by school districts is illegal, the commission said.

It declared the majority of busses bought by schools have been financed with chattel mortgages.

The Commission told the districts to wipe out the chattel mortgages within 60 days or run the risk of having future loan applications rejected by the state.

Ortonville MOMS Ready Christmas Packages

ORTONVILLE — MOMS unit no. 14 made plans for sending Christmas gifts to the boys in the service at their Tuesday meeting.

Other business included accepting two new members, Mrs. Webber Ware and Mrs. Wilmer Kilbourn, and selecting delegates to attend the state convention in Grand Rapids, Mrs. C.B. Crossman and Mrs. Katherine Tower were selected.

STATE OF MICHIGAN—In the Probate Court for the County of Oakland, Juvenile Division.

In the matter of the petition concerning Baby Girl Fair, minor. Cause No. 14175.

To Henry LeRoy Fair, father of said child.

Petition having been filed in this Court alleging that the present whereabouts of the father of the said minor child is unknown and the said child is dependent upon the public for support, and that said child should be placed under the jurisdiction of this Court.

In the name of the people of the State of Michigan, you are hereby notified that the hearing on said petition will be held at the Court House in the City of Pontiac in said County, on the 1st day of November A.D. 1955, at nine o'clock in the forenoon, and you are hereby commanded to appear personally at said hearing.

It being impractical to make personal service hereof, this summons and notice shall be served by publication of a copy one week previous to said hearing in the Pontiac Press, a newspaper printed and circulated in said County.

Witness, the Honorable Arthur E. Moore, Judge of said Court, in the City of Pontiac in said County, this 21st day of October A.D. 1955.

Seal ARTHUR E. MOORE, Judge of Probate.

A true copy GEORGIENA R. MURTHA, Probate Registered, Juvenile Division. Oct. 22, 1955

STATE OF MICHIGAN—In the Probate Court for the County of Oakland, Juvenile Division.

In the matter of the petition concerning Barbara J. Davis alias McDonnell, minor. Cause No 14169.

To Earl Davis, father of said child.

Petition having been filed in this Court alleging that the present whereabouts of the father of the said minor child is unknown and the said child has violated a law of the state, and that said child should be placed under jurisdiction of this Court.

In the name of the people of the State of Michigan, you are hereby notified that the hearing on said petition will be held at the Court House in the City of Pontiac in said County, on the 1st day of November A.D. 1955, at nine o'clock in the forenoon, and you are hereby commanded to appear personally at said hearing.

It being impractical to make personal service hereof, this summons and notice shall be served by publication of a copy one week previous to said hearing in the Pontiac Press, a newspaper printed and circulated in said County.

Witness, the Honorable Arthur E. Moore, Judge of said Court, in the City of Pontiac in said County, this 21st day of October A. D. 1955.

Seal ARTHUR E. MOORE, Judge of Probate.

A true copy GEORGIENA R. MURTHA, Probate Registered, Juvenile Division. Oct. 22, 1955

PUBLIC SALE

1955 Oldsmobile Deluxe Holiday Coupe Motor No. V566616. Sale to be held 1:30 p.m. October 24, 1955 at 45 West Lawrence Street, Pontiac, Michigan. Oct. 21, 22, 1955

News in Brief

A fire at Kearn Realtors, 14 Jefferson St., Thursday afternoon caused damage estimated at $200, Pontiac firemen reported yesterday. The blaze, which was started by an overheated hot-air register, was extinguished after 25 minutes of pumping.

Semi-public installation of officers, Pontiac Chapter 228, O.E.S., Monday, Oct. 24th at 8 p.m., Roosevelt Temple, 22 State St. Incoming and retiring officers practice, Sunday, Oct. 23rd at 3 p.m. at 22 State St. Edith M. Coons, Sec. —Adv.

If your friend's in jail and needs bail, Ph. FE 5-9424 or MA 5-4031. —Adv

Hayride parties. Food furnished. FE 2-3231.

Good used clothing and rummage. 1218 Baldwin Ave. —Adv.

Special Sunday Dinner. Jack and Ina's Grill, 4668 Dixie Hwy., Drayton Plains. —Adv.

Rummage sale, Zeta Eta Sorority, 29 Auburn Ave., Fri., Oct. 21, 5:30 to 9 p. m. Sat., Oct. 22, 8 a. m. till 12 noon. —Adv.

For Nutrilite Radio entry blanks, phone FE 3-7402. —Adv.

California, Oregon, Nevada and Idaho are leaders afong the states in the production of mercury.

Death Notices

BISHOP, OCT. 21, 1955. FRANK P., 76 Euclid St., age 66; beloved husband of Josephine Bishop; dear father of Bristol David, Mrs. Betty Roberts, Mrs. Mary Lou Chappell and Mrs. Priscilla Klann; dear brother of Ernest E. Bishop and Mrs. Mable Schumacher. Funeral service will be held Tuesday, Oct. 25, at 10 a.m. from St. Michael's Catholic Church. Interment in Mt. Hope Cemetery. Mr. Bishop will be at the Pursley Funeral Home where Rosary service will be held at 8:30 p.m. Monday and he may be seen after 5 p.m. today.

COX, OCT. 21, 1955. MRS. JOHN (Julia) Maria, 2210 Waldon Rd., Lake Orion, age 70; beloved wife of John Cox; dear mother of Mrs. Martin Lietke, Marcel and Frank Cox; dear sister of Miss Mary Herremans and John Herremans. Funeral service will be held Monday, Oct. 24, at 10 a.m. from St. Joseph's Church with Rev. Fr. George E. Ging officiating. Interment in St. Joseph section of East Lawn Cemetery. Recitation of the Rosary will be Sunday evening at 8:15 at Allen's Funeral Home, Lake Orion. Prayers at 9:30 a.m. Monday at the funeral home.

LUDWIG, OCT. 21, 1955. AUGUST, 26 Stanton St., Oxford, age 82; beloved husband of Minnie Ludwig; dear father of Ralph, Glenn and Elizabeth Ludwig, Mrs. Mabel Miller, Mrs. Ruth Spencer and Mrs. Esther Pain; dear brother of Mrs. Lottie Johnson, Mrs. Alvina Edge. Funeral service will be held Monday, Oct. 24, at 2 p.m. from the Bossardet-Mabley Funeral Home with Rev. Robert G. Morris officiating. Interment in Oxford Cemetery. Mr. Ludwig will lie in state at the Bossardet-Mabley Funeral Home.

McLAUGHLIN, OCT. 21, JESSIE B., of Ellwood, age 69; beloved wife of William J. McLaughlin; dear mother of Kenneth McLaughlin, Mrs. Jay Kelly, Jack Brogan; dear sister of Will McDivitt. Funeral service will be held Monday, Oct. 24, at 1:30 p.m. from the Voorhees-Siple Chapel with Rev. James Duchan officiating. Interment in White Chapel Cemetery. Mrs. McLaughlin will lie in state at the Voorhees-Siple Funeral Home.

SUTTON, OCT. 21, 1955. JAMES K., 2564 Watkins Lake Rd., age 86; dear father of Lewis C. Sutton Sr. Funeral service will be held Tuesday, Oct. 25, at 2 p.m. from the Voorhees-Siple Funeral Home with Rev. Easton Hazard officiating. Interment in Wolverine, Mich. Mr. Sutton will lie in state at the Voorhees-Siple Funeral Home.

Card of Thanks 1

EXPRESSION OF THANKS TO friends, relatives, neighbors, Dudley Moore and Elks, in the loss of our father and husband Donald Barrett. Mary and Delores Barrett.

EXPRESSION OF THANKS TO friends, relatives neighbors, Dudley Moore and Elks, in the loss of our father and husband, Donald Barrett, Mary and Delores Barrett.

In Memoriam 2

IN LOVING MEMORY OF MRS. Elizabeth Cooley who passed away the 22 of October, 4 years ago.

It is lonesome here without you. And sad and weary the way. Life has not been the same since you were called away. Sadly missd by her children and grandchildren.

Flowers 3

DUNSTAN'S FLOWERS
3484 W. Huron St FE 2-0501

MUMS, 10,000. OVER 100 VARIeties at 50 cents. Dahlias, Peonies, Phlox, Poppies, Iris, Tulip bulbs now ready. Daffodils mixed, 35 cents a doz. Robinson strawberry plants, $2.25 a hundred. Bring own containers. Knobloch Nursery, 4499 M24 (S. Lapeer Rd.), 7 mi. N. of Oxford. Visitors welcome.

Funeral Directors 4

AIR AMBULANCE GROUND
Pursley Funeral Home, FE 4-1211

COATS FUNERAL HOME
Complete facilities. OR 3-7197
Drayton Plains - Waterford Twp.

DIGNIFIED SERVICES
Kirkby Funeral Home FE 4-1882

Donelson-Johns
FUNERAL HOME
"DESIGNED FOR FUNERALS"
SPARKS-GRIFFIN CHAPEL
Thoughtful Service FE 2-8641

Voorhees-Siple
FUNERAL HOME
Ambulance Service, Plane or Motor
FE 2-8378

The Pontiac Press
FOR WANT ADS
DIAL FE 2-8181

From 8 a.m. to 5 p.m.

All errors should be reported immediately. The Press assumes no responsibility for errors other than to cancel the charges for that portion of the first insertion of the advertisement which has been rendered valueless through the error. When cancellations are made be sure to get your "kill number." No adjustments will be given without it.

Closing time for advertisements containing type sizes larger than regular agate type is 12 o'clock noon the day previous to publication.

Transient Want Ads may be cancelled up to 9:30 a.m. the day of publication after the first insertion.

CASH WANT AD RATES

Lines	1-Day	3 Days	6 Days
2	$1.50	$1.86	$2.76
3	1.50	2.70	3.96
4	1.80	3.48	5.04
5	2.25	4.05	6.00
6	2.70	4.86	7.20
7	3.15	5.67	8.40
8	3.60	6.48	9.60
9	4.05	7.29	10.80

Monuments 4A

BUY DIRECT AND SAVE
Pontiac Granite & Marble Co.
Robert J. & George E. Sloniker
269 Oakland Ave. FE 2-4800

Cemetery Lots 5

OAKVIEW CEMETERY ROYAL Oak. 2 6 grave lots. Sections 70 and 80. Will sell "as" or all. OR 3-1790

2 PLACE LOTS IN WHITE Chapel Vet. Family Section. FE 4-8284 after 5 p.m.

OAKLAND HILL MEMORIAL Gardens, 4 grave lot, $500. FE 5-2467.

BOX REPLIES

At 10 a.m. Today There were replies at the Press office in the following boxes:

5, 7, 10, 14, 15, 16, 18, 22, 23, 25, 28, 29, 36, 38, 60, 71, 80, 89, 94, 100, 115.

Help Wanted Male 6

A GOOD FULLER BRUSH MAN can earn $100 to $200 per week. If you are married, and need to earn good money, give me a call and I'll show you how. Call FE 3-2318.

BUTCHER WHO WANTS EXTRA CASH
Must be willing to work Sundays. More time available for the right man. Call in person. Huron Friendly Market, 894 W. Huron St.

BIRMINGHAM MAINTENANCE MAN
For woman's specialty shop. Must be good handy man as well as janitor, 40 hour week. Apply manager.
HIMELHOCH'S
168 W. Maple

Chemists
RECENT GRADUATES
FOR
Laboratory Assignment
On Quantitative Analysis
APPLY
Salary Personnel
Pontiac Motor Div.
Glenwood & Kennett Rd.
Pontiac, Mich.

CORRUGATED BOX SALESMAN Experienced man, qualified to solicit & handle corrugated accounts East Detroit area with residence in this area. Inquiries strictly confidential. Write, giving full resume to: Corrugated Sales Manager, Consolidated Paper Company, Monroe.

COLLECTOR
With car for Pontiac area. Must be well recommended. Apply Mr. Sinesio, 80 Brady St., Detroit, Mich.

100 MEN NEEDED
FOR LONG PROGRAMS
DESIGNERS
DETAILERS
CHECKERS
ON
TOOLS
Special Machinery
Auto. Body Fixtures
Welding Dies
TOP RATES
ALL FRINGE BENEFITS
MODERN
Engineering Service Co.
12 Mile at Woodward

CARPENTERS, ROUGH. PHONE FE 4-5569.

Carpenters—Rough
Union Journeymen only. Work near 12 Mile and Farmington Rd. or Milford. Call OL 1-0300 after 6 p.m.

CAB DRIVERS. STEADY DAY and night shift. Company paid insurance. Apply 438 Orchard Lk. 2 to 6 p.m.

DELIVERY MEN, FULL TIME. Peabody's Market, Birmingham.

DRIVER WANTED FOR CLEANing route. Married man preferred. Write Pontiac Press, Box 107.

EXPERIENCED CLEANER AND spotter, excellent working conditions. Collins Cleaners, 650 Woodward, Rochester OL 2-7711.

EXPERIENCED, AGGRESSIVE. Ford service salesman for afternoon shift. Numerous employee benefits. Apply in person to Chuck Montgomery, service manager, Harold Turner, 464 S. Woodward, Birmingham.

YOUR LIFE'S MADE EASIER through Classified Ads. To solve everyday problems quickly, dial FE 2-8181.

Help Wanted Male 6

EXPERIENCED WATER WELL driller, FE 4-1051.

EXPERIENCED CLOTHING salesman for weekends. Please do not apply unless you have had previous clothing experience. Apply Union Store, 5 N. Saginaw.

EXPERIENCED SERVICEMAN for Domestic Refrigeration. Salary open. FE 2-9449.

GAS STATION ATTENDANT, 21 or over. Good working hours and conditions. Good with figures. Apply 477 S. Saginaw.

GOOD PAY AND STEADY POsition, body man and mechanic, also experienced auto salesman. Economy Car's, 72 Auburn.

GOSPEL SINGERS!
Christian young men that can read some music to sing with quartet part time. Also piano player. Call Glen Taylor, FE 4-1823.

HAVE OPENING FOR 1 FULL time Real Estate Salesman. Must be experienced.
J. C. HAYDEN, Realtor
86 E. Walton Blvd. FE 3-0441

INSPECTOR
Experienced in surface plate and production checking of small precision parts. Expanding small plant.
M. C. Manufacturing Co.
118 Indianwood, Lake Orion

LICENSED 2-WAY RADIO REpair man. Yellow and Checker Cab, Co. 101 W. Huron

MAN ABOUT 30 FOR SERVICE station FE 5-3271.

MAN FOR BODY COLLISION REpairs, must be able to do A-1 work. Inquire Max Warren, Jerome Motor Sales.

MEN
I would like to talk to several men who are not satisfied with their present incomes. No experience necessary as we will train you in a business of your own, no capital needed. For interview write Box 2105, Pontiac, Mich.

MIDWEST
JOBS FOR MEN

Bookkeeper	$425
Investigator	$300
General office	$325
Manager trainees	$350
Accountant junior	$400
Office trainee	$300
Sales	$400

MIDWEST EMPLOYMENT SERVICE
406 Pontiac State Bank Bldg.
FE 3-9227

MEN WANTED TIBBITS CIDER Mill, 29501 Northwestern, near 12 Mile.

MIDDLEAGED MAN FOR NIGHT cashier and clerical work. MI 4-4800.

PARKING ATTENDANTS: 18 AND over. Must be good drivers. Day work. Apply 3 to 4 p. m. 50 Wayne St.

PART TIME WORK IN CEMEtery, afternoons & Saturdays, when needed. FE 4-1863.

Salesmen
Real Estate
Have openings for alert young men. Experienced in selling. Plenty of listings, advertising, & contacts. Earnings unlimited.
To Buy—To Sell—To Trade
YOU BUY IT—WE'LL INSURE IT
MAHAN
REALTY CO., REALTORS
Co-operative Real Estate Exchange
FE 2-0263
1075 W. Huron
NEXT DOOR TO BRANCH POST OFFICE

SALESMEN, CARPETS, LINOLEum and general floor covering. Good proposition for experienced man. Pontiac Carpet, 62 W. Huron.

SALESMEN
Part time or full time men, 21 to 35, to earn $ to $ over. Our famous CORY CO. High earnings—leads furnished—training program. Local office to work from. Call Emil Couture, MA 4-1734, bet. 10 and 12 a.m.

SALESMAN FOR RETAIL PHOTO store Over 21 yrs. of age. Neatness and ability to meet public essential. Sales or photo experience helpful. Permanent, full time employment only. Apply in person. 82 N. Saginaw.

ROUGH AND FINISH CARPENters. Apply Pontiac Coach Co., 4615 Dixie Hwy. Drayton Plains.

REAL ESTATE SALES
Will consider sales minded energetic man We specialize in used homes sales. A member of Cooperative Real Estate Exchange. All appointments held in strictest confidence. Call Lawrence W. Gaylord, FE 4-9586 or stop at 136 East Pike St.

ROOFERS WANTED
Experienced flat men, union scale, travel time, bus fare, plenty of overtime. Starting, $1.000 square job now. Apply 7 to 9 a.m.; 4 to 5 p.m. Rayner Roofing Co. 7707 Lindon, at Turner, Detroit.

SALESMAN FOR AUTO PAINT and equipment. Must be able to sell or do not apply. 104 Baldwin.

STOCK BOY, OVER 18. APPLY in person. Watts Electric and Manufacturing Co. 2222 E. Maple, Birmingham.

SWITCHMAN. APPLY GENERAL Yard Master's office, Johnson Ave. Grand Trunk Western Railway.

SALESMAN, FULL OR PART time on home improvement. Experienced preferred but not necessary. FE 2-1694

STORM WINDOW AND AWNING SALESMEN
Two experienced men. Best deal in Pontiac. Year - round employment. Write Pontiac Press, Box 102

VERY LARGE LIFE INSURANCE company will pay up to 91 per cent. First year commission and bonus, to man who can meet the following qualifications.
1. Sales, executive or teaching background.
2. Age 26 to 42. Preferably married.
3. Potential management ability. Guaranteed monthly income plus liberal fringe benefits. Replies confidential. Write qualifications to Pontiac Press Box 72.

WANTED: SALESMAN AT ONCE. P.W. Dinnan & Son, 66 W. Huron. FE 4-3525.

WANTED
Jig and fixture builders, tool maker bench hands, welder-fabricator, lathe and mill hands.
ART-CO INC.
2010 Indianwood Rd MY 3-1151
Lake Orion

WANTED
2 men to train in heating and air conditioning business. East Furnace Co. 82 N. Cass.

WANTED
6 ambitious men willing to learn the heating & air conditioning business. Earn while you learn. Also 2 experienced installers and servicemen. Apply in person only at Holland Furnace Co., 80 N. Paddock St.

WANTED DEPENDABLE TV service man to make outside calls MY 2-8211.

WANTED ONE MORE EXPERIenced real estate salesman. Full time only. J.R. Hiltz Real Estate, 1011 W. Huron St., FE 5-8181.

WANTED—A-1 MACHINIST, 2ND shift. Good wages, excellent working conditions with paid holidays and vacations. Pontiac area. Write Pontiac Press, Box 114 for interview.

WANTED
Designer, checker to design small electro mechanical products for consumer market and for industrial use. Must have ability to lead layout draftman and check complete products engineering drawings including drawing of assemblies components and bill to material. Should have experience with design of die casting, stamping and production tools. Apply at Syncro Corp. Oxford, Mich or phone OA 8-2388.

WANTED: TOOL AND MACHINE designers, and tool and die makers for small work. Apply in person, Watts Electric and Manufacturing Co. 2222 E. Maple, Birmingham.

Help Wanted Male 6

WANTED EXPERIENCED MEAT counter help for Sat. and Sun. OR 3-2732.

WE HAVE AN OPENING FOR A YOUNG MAN, 25 TO 35 YEARS OLD WITH NEAT APPEARANCE. NICE PERSONALITY. QUALIFIED TO BE ASSISTANT MANAGER IN FINE WOMAN'S APPAREL SHOP. APPLY IN PERSON.
Bloomfield Fashion Shop
1662 S. TELEGRAPH

YOUNG MAN FOR FURNITURE salesman in large Pontiac furniture store. Experienced preferred, but not essential. Good starting salary with excellent possibilities. Permanent position. Write giving age, experience, educational background to Pontiac Press, Box 80

UNION BLOCK LAYERS WANTED immediately. OR 3-7440.

Help Wanted Female 7

AIM HIGH
CAREER GIRLS

Stenographer	$250
Typist	$ 50
General clerical	$235
Switchboard & lite office	$250
Secretary	$350
Secretary with tax exp	$300
Office beginner with car	$210
Bookkeeper	$300
Cashier	$ 55

Midwest Employment Service
406 PONTIAC STATE BANK BLDG.
FE 5-9227

APPEALING TO A LADY WHO wishes permanent position in sewing. Opportunity for advancement with paid vacation, insurance & hospitalization benefits. For more particulars write for appt. Write Pontiac Press, Box 59.

AMBITIOUS WOMAN EARN $85 weekly handling beautiful sterling and fine Bavarian china. Leads plentiful. No canvassing. Car necessary. FE 2-6175 or FE 2-9627.

BUS. OPPORTUNITY
Lady interested in working for self, from your own home and unencumbered, we have a coffee and tea and grocery route available for you on a salary, commission and bonus earning basis. Pontiac vicinity. Call Woodward 2-1040 for appointment.

CASH IN ON THE BIG FALL AND Christmas selling season. Call Avon Products, FE 4-4508 for personal interview.

CASHIERS. EXPERIENCE UNnecessary. Must apply in person. Lakeside Packing House and Super Market, 158 Ladd Rd. Walled Lake.

CAB DRIVERS. STEADY DAY and night shift. Company paid insurance Apply 438 Orchard Lk. 1 to 6 p.m.

CURB GIRLS WANTED. APPLY in person. Tony's Drive In. 2780 Auburn Rd., Utica.

CASHIERS
SALESGIRLS
Experienced cashiers and salesgirls needed. Full or part time positions open. Apply to Mr. Mazur, credit office.
GEORGES NEWPORTS
74 N. Saginaw

CURB WAITRESSES
Ted's has a limited number of openings for curb waitresses, night shift.
MUST BE 18
Apply in person
TED'S
Woodward at Square Lake Rd.

YOUNG GIRL TO ASSIST MOTHer with 3 children & light housework. More for home than wages. FE 3-7697.

Executive Secretary
Have excellent opportunity and interesting position available for top notch executive secretary. Small manufacturing firm needs secretary for comptroller. Salary $403 Position includes occasional out of town business trips. Apply Midwest Employment Service, 406 Pontiac State Bank Bldg. See Marge Taylor.

EXPERIENCED FUR FINISHER or one willing to learn. Steady job. Good hrs. and good wages. 22 E. Pike. FE 2-1310.

EXPERIENCED BAR WAITRESS. Day or night work. $45 a week. Call after 6. FE 2-2840.

EXPERIENCED WAITRESSES wanted, Martinelli's Restaurant. 136 S. Woodward, Birm. Midwest 6-4483.

EXPERIENCED WAITRESS. 2:30 p.m. to 10:30. Martin's Drive-In

EXPERIENCED WAITRESS. Apply from noon to 3 o'clock. Club Tahoe, 3412 Dixie Highway.

EXPERIENCED HAND IRON OPerator with good workmanship. Full time. Apply Uptown Cleaners, 45827 Van Dyke, Utica. REpublic 8-3711.

Experienced counter girls. Apply after 12. Huron Cleaners and Shirt Laundry, 944 W. Huron St.

EXPERIENCED PRESSER FOR wool and silk. Steady job. Good wages. Apply Star Cleaners, 294 E. Pike.

EXPERIENCED WAITRESSES, 30 yrs. or older to start work at once. Furnish own transportation. Afternoon or swing shift. Call FE 2-9135 before 5 p.m.

EXPERIENCED WAITRESS, morning shift. Apply 857 W. Huron St.

Fitter-Seamstress
Store alteration experience preferred. Pleasant working conditions. 5 day 40 hour week & other incentives.
ARTHUR'S
48 N. Saginaw

Gift wrapper and stock work. Wiggs, 24 W. Huron.

HOUSEKEEPER. MOTHERLESS home in Birm. 2 school boys. MI 6-2217.

HOUSEKEEPER FOR WORKING couple. Middleaged preferred. FE 2-9281.

GENERAL HOUSEWORK, WHITE, live in. Sun. and Mon. off, 21-40. References. MA 6-6562.

GENERAL, WEEKENDS OFF. Sleep in Mon. to Fri. Dishwasher, dryer. References required. Franklin Village. MA 6-6893.

HOUSEKEEPER. WHITE, FOR small family. No laundry. Must have own transportation. 1 meal only 40 hour week 5 days. Top wages. References required. Walled Lake. MA 4-3201.

HOUSEKEEPER. FULL TIME, prefer live in. Children. Good salary. MI 6-2926 for appointment.

INTELLIGENT, REFINED COLored girl, 25 to 40. Mainly for heavy cleaning and ironing. Other days help with children. Simple cooking. 3 days one week, 4 days the next. Sleep in one to two nights a week. $24. References. MI 4-6667.

INSPECTOR
For small precision parts. Steady clean work. Previous experience in inspection, in reading blue prints desirable.
MC MFG. CO.
118 Indianwood Rd. Lake Orion

LUNCH COUNTER HELP WANTed. Will train if necessary. Apply at Bloomfield Lane between 1 and 4, afternoons.

LIGHT HOUSEKEEPING AND care of infant child while parents work, OL 1-0160 after 4:30.

MIDDLEAGED WOMAN TO LIVE in and take care of 1 child. Weekends off. Write, Pontiac Press, Box 116.

MANAGER FOR WASHABLE dress shop. Top flight saleslady can qualify. Salary plus commission. Sherman Shop 150 N. Saginaw St.

MIDDLEAGE WOMAN TO TAKE complete charge of house for elderly couple, $25 per week. References required. Apply Pontiac Press Box 85.

MIDDLEAGED WOMAN OR GIRL over 18 for companion to widow. Light housework. Some wages. EM 3-8094.

MIDDLEAGED WOMAN TO TAKE charge of house for elderly couple, $28 per week. References required. Apply Pontiac Press Box 38.

MOTHER'S HELPER. LIVE IN. Private room. TV. MI 6-4094.

NEEDED IMMEDIATELY
Beauticians. We have the clientele—you the initiative. Excellent wages. FE 2-3622 for your interview. Murray Sisters.

MOTHERS! HAVE FUN AND earn lovely gifts with toy party in your home. Call FE 2-8751

OFFICE WORK; WOMAN 20 TO 45. High School education or better. Must typewrite, shorthand not essential. References. Apply 150 N. Perry

OLDER WOMAN IN NEED OF home in exchange for light housework & babysitting. Lovely home in Royal Oak area, pvt. room, board, clothing, plus $50 per month. FE 2-3319.

PART TIME GIRL FOR GENERAL housework and mother's helper. 3 days, stay nights occasionally, $12. Call Sun. MI 7-0489.

PART TIME
Young woman to contact home owners, 9:30 a.m. to 12:30. Mon. through Thurs. Must have car. Salary plus bonus. For further details call FE 4-6318, Mon. 1 to 3 p.m.

PERMANENT JOB OFFERED. cheerful responsible middleaged lady, light housekeeping and baby sitting while mother works. Good home, stay in, good wages, references. MI 6-2753.

REFINED WHITE WOMAN FOR good home. Live in 5½ days, care of children, cooking, light housekeeping. State salary. Write Pontiac Press, Box 64

SALESWOMAN
To contact business and professional clientele by phone and personal call. Car necessary. Salary plus liberal bonus. This is a career position with stock participation opportunities. First National Credit Bureau Inc., 502 Pontiac State Bank. FE 2-0246.

SWITCHBOARD OPERATOR FOR Chevrolet auto dealer. Experience preferred. Excellent working conditions. Hospitalization. Paid vacations. Good opportunity for right person. Matthews - Hargreaves Chevrolet Co. 1616 S. Main St., Royal Oak. LI 4-4300.

SECRETARY, PRIVATE, HIGHest ability required. Good salary and other benefits. Phone Mr. Clark, OL 1-0211.

SILK PRESSER, EXPERIENCED. Steady work, good pay. Apply Fox Dry Cleaners, 719 W. Huron

TYPIST-CLERK. SALARY RANGE $2600 to $2750 per year; 5-day week, insurance and pension benefits; in Pontiac area. Call Midwest 7-0130 Thursday after 8:00 p.m. for appointment.

WHITE WOMAN AS HOUSEKEEPer and companion 513 Orchard Lake Ave. before 5 p.m.; use back gate.

WIGGS
Experienced office clerical, typing and shorthand required. Prefer someone who has worked with purchase orders, invoices, accounts receivable and accounts payable. Unusual opportunity with good salary, 5 days week. Interesting and diversified.
WIGGS
24 West Huron St.

WAITRESS FOR MORNING AND afternoon shift. Apply 1000 Orchard Lake. Bobee's drive in.

WOMAN IN VICINITY OF N. MARshall St., to sit with girl 7, occasionally. FE 2-3866

WOMAN WHO LIKES MATH AND typing for general office work. Reply Box 65 Pontiac Press.

WOMAN TO CARE FOR 2 CHILdren and light housework; must live in. Call FE 2-4789 after 6 p.m.

WANTED HOUSEKEEPER TO live in Sat. and Sun. off if desired. More for good home than high wages. Call aft. 6 p.m. EM 3-3754.

WOMAN FOR CLEANING AND some ironing in Walled Lake district. MA 4-3473 after 7 p.m.

WOMAN FOR HOUSEWORK AND care of children. Live in or own transportation. Mother works nights. FE 5-0481.

WANTED: EXPERIENCED BEAUty operator. Call MI 4-7432

WOODFIBER CORSAGE WORKers. Experienced only need apply. Work in your home or the Hal Art Novelty Co., 5687 Carroll Lake Rd., Commerce. EM 3-2269.

WANTED: WOMAN, 25 OR OLDER for counter work at modern dry cleaning plant. Excellent working conditions and excellent pay. Apply Flash Cleaners, 339 W. Huron.

3 WOMEN OVER 30, EARN $50 A month part time at home. Write Pontiac Press Box 35.

WHITE WOMAN; GENERAL housework, help with children. Live in. MI 4-1445.

WORK NEAR HOME
Christmas Help Needed
APPAREL SHOP
HOME DECORATIVE SHOP
Openings in sales, stock, gift wrap, and office. Full or part time. No night work. Saturday work necessary. Apply Mrs. Peehan, Jacobson's Apparel Shop, Maple at Bates, Birmingham.

WAITRESS
Evening work. 5171 Dixie Hwy. Drayton Plains.

WOMAN FOR ALL AROUND RESTaurant work. Good pay and hours to the right person. Orion Restaurant, Lake Orion.

WOMAN FOR LIGHT HOUSEkeeping and care of one child. FE 4-6881 after 6.

WANTED: BABYSITTER CARE for 2 children. Evenings and weekends off if desired. Good pay. Call after 4:30. FE 2-0044.

WOMAN TO CARE FOR CHILdren, some housework, $20 a week MY 3-3886, afternoon.

YOUNG COLORED GIRL Wednesday, Thursday, and Friday. Ironings, cleaning, stay, $25. MA 6-6913.

YOUNG GIRL TO ASSIST MOTHer with 3 children & light housework. FE 3-7697.

Help Wanted 8

PAY FOR THAT NEW CAR. SEE the people, sell the people. Nationally advertised Watkins products. Full or part time. 150 N. Perry.

COUPLE TO MANAGE 55 SPACE trailer park in Pontiac area. Send short letter of qualification to Ed Rose, 13760 Toefper, E. Detroit.

ROOM FOR RELIABLE COUPLE who will care for 2 children. FE 4-6862.

$400 MO. GUAR. COMM COUple travel U. S., sell radio-TV programs. Emp. Sec. Comm. FEderal 3-0191.

SALES PEOPLE
Direct sales for Pontiac and vicinity. 80 year old national organization. Well trained. Transportation furnished. Write Mr. McClain, 21234 Fenkell Detroit 23, Mich.

Instructions 9

DIESEL
HEAVY EQUIPMENT
Several mechanically inclined and reliable men are needed to train for positions in the Tractor and Equipment Industry. If you are not making better than $100 per week, or you don't have all year job security, you owe it to yourself to write for free facts, without obligation, about this training and our Avisory Placement Service.
TRACTOR TRAINING SERVICE, INC., BOX 15, PONTIAC PRESS.

DRIVING LESSONS. PONTIAC Drivers Training. Day, eves. and Sunday. FE 2-4887.

Work Wanted Male 10

A-1 CARPENTRY PLASTIC AND floor tile a speciality. FE 5-8954.

CARPENTRY WORK NEW AND repair. FE 4-4210.

CARPENTER WORK, NEW OR repair, also cabinet work. OR 3-4857.

CARPENTER AND CABINET work. New and repair D. B. Murdock FE 2-7861.

CEMENT WORK, SIDEWALKS and driveways. FE 4-6032.

REACH CASH CUSTOMERS through Classified Ads, Call FE 2-8181.

Work Wanted Male. 10

CABINET MAKER AND CARPENter. Kitchens a specialty. Fe 4-4805.

CUSTOM CABINET AND CUSTOM formica work. OR 3-8575.

ELECTRICAL WIRING AND heating control work. Licensed. Ed Murray FE 2-8697.

GENERAL LABORER FOR CONstruction work. FE 5-8001.

GENERAL CONTRACTING. LIcensed cement contractor. Bonded. FE 2-0696.

LIGHT HAULING AT ANY TIME. FE 2-2209.

MAN, 40, WOULD LIKE AFTERnoon or night time work. MA 5-2321.

MIDDLEAGED MAN, EXPERIenced electrician, wants electrical wiring and motor repairing. FE 3-7449.

PLUMBING WORK WANTED. Reasonable. FE 5-1016.

SINGLE MIDDLEAGE FARM hand, don't use milker or tractor. Life experience. Ph MO 4-2416 Lapeer.

TRACTOR WORK AND TRUCKing. Top soil, fill dirt. Tom Brake, FE 2-4101.

WANTED: PART TIME JANITOR work, evenings. Experienced. FE 5-2306.

YOUNG MAN WANTS JOB PAINTing, inside or out. Call FE 2-0930.

Work Wanted Female 11

ALL KINDS OF TYPING IN MY home. References. Prompt service. OR 3-0688.

COLORED GIRL WANTS HOUSEwork of any kind by the day or the week. FE 3-7306.

IRONINGS WANTED. GOOD work. FE 2-2240.

LADY WILLING TO WORK OR babysit or invalid sit weekends, Sat. 2 p.m. to Sun. 9 a.m. Pontiac Press Box 73.

BABY SITTING DAYS, MY HOME, for working mother. OR 3-6934.

COLORED GIRL WANTS DAY work. References. FE 3-4646.

COLORED LADY, AGE 45, DEsires living in. Housework, babysitting. FE 4-5786.

COLORED, DESIRES WORK MON. and Fri. only. $7.50 plus fare with references. FE 4-7749.

DAY WORK WTD. 10 TO 4. FE 2-7037.

DEPENDABLE LADY WANTS BAbysitting after 4 p.m. FE 8-6146.

DESIRE BABY SITTING FOR working Mother. Near to Fernwall St. off Cooley Lake Rd. EM 3-2484.

DAY WORK, HOURLY. FE 2-5823 after 6.

EXPERIENCED COOK, REFERences. Pvt. or short order. Call FE 5-1339.

ELDERLY WOMAN WANTS BABYsitting job. FE 4-6121

IRONINGS WANTED. GOOD WORK FE 2-2240.

IRONINGS WTD. $3 PER BU. 147 N. Josephine. FE 8-0330.

IRONING IN MY HOME. EXPErienced. FE 3-7377.

IRONINGS, $3. A BU. 1 DAY service. FE 5-1471.

LADY WILLING TO WORK OR babysit or invalid sit weekends, Sat. 2 p.m. to Sun 9 a.m. Pontiac Press Box, 73.

LADY DESIRES DAY WORK. Good References. Transportation. FE 4-9880.

MIMEOGRAPHING TYPING SECretarial service. EM 3-2842.

NURSE AVAILABLE, LOCAL doctors Reference. FE 5-1247.

2 WOMEN WANT WALL WASHing and cleaning. FE 7-0223.

WIDOW ON SOCIAL SECURITY would look after 1 or 2 elderly people or work 5 days week for working mother with children. Write Pontiac Press Box 86.

WOMEN WANTS WALL WASHING and cleaning. FE 7-0223.

WALL WASHING. OTHER WORK Ironing. Neat. FE 5-6398.

WANTED, IRONINGS, MENDING, alterations. FE 4-6468.

WANTED. IRONINGS, MENDING, alterations. FE 4-6468.

WASHING, $3.50 A BU., FLAT finished. A-1 ref. FE 2-8813.

WOMAN FOR GENERAL HOUSEwork from 10 to 3 or washings and ironings. FE 5-3673.

WOMAN WANTS DAY WORK. FE 4-1224.

Building Service 12

ALL TYPES OF TRENCHING, field tile and footings. FE 5-9056.

ALL KINDS OF CEMENT WORK. Licensed contractor FE 4-0032.

A - CUSTOM CARPENTERS. Rough and finish. Work guaranteed. EM 3-8601 or EM 3-3827.

ATTICS—DORMERS
Recreation rooms garages, additions, roofing and siding. Porches enclosed. Guaranteed work at discount prices during October.
MICHIGAN HOME REMODELERS
3377 W. Huron
FE 4-5063 After 5, MA 5-1134

AIR COMPRESSOR, GENERATOR, power trowel, mixer, sanders, plumbing tools, tools. Open Sun.
JACKSON'S RENTAL
62 W. Montcalm FE 4-5240

ALL KINDS OF BRICK SIDING. $16.95 per square
Storms, storm sash and building materials or will do jobs. Terms to fit your budget. FHA, no money down
D & M Building Service
230 E. Pike St.
FE 2-7004 FE 2-8245
Evenings OR 3-2276

A-1 CEMENT WORK
LLOYD MONROE
FE 4-6866

BRICK AND BLOCK LAYING. Outdoor fireplaces FE 2-2936.

BOB-DEAN HOUSECLEANERS. IF you want it cleaned call Bob and Dean. MY 3-1286. Project housing preferred. Speed and satisfaction our specialties.

BLOCK, BRICK, CEMENT WORK and fireplace FE 2-2468.

CUSTOM BUILDING. FHA FInancing. Modernizing. FE 4-8470.

BRICK, BLOCK AND CEMENT work. Also chimneys. No job too large. Residential and commercial. Guaranteed work. Ph. FE 4-8694.

BRICK, BLOCK AND CEMENT work. Free estimates. MY 2-0904. FE 2-9327.

CONCRETE BROKEN BY HOUR or job. Free esimates. FE 2-0077.

CARPENTRY REMODELING AND repair. OL 2-3645.

CEMENT IS OUR SPECIALITY Floors basement. FM 3-4879.

CEMENT WORK, FIOORS, DRIVES. etc. Reas. Free estimates Jensen, FE 2-2340.

CEMENT WORK, FHA TERMS. Phone OR 3-0542.

DEC CABINETS, DOORS. D. E. Cook. FE 4-4136.

CEMENT & BLOCK
work. FE 8-0782

20%
DISCOUNT
OCT., NOV.
On all modernization alterations, kitchen, bath, siding, roofing, general remodeling, complete carpentry work on all improvements. Deal direct, no salesman. FHA no money down. No job too large, no job too small. Daily 9 to 5.
D & M BUILDING SERVICE
FE 2-7004 Eves. OR 3-2276
FE 2-0246

CARPENTER, REPAIRS AND Alterations. Quick service. Weatherly. FE 5-7118.

ELECTRICAL WIRING, LICENSED Ed. Murray, FE 2-8697.

EXCAVATING BASEMENTS, SEWers and dragline. MA 4-3636.

FLOOR LAYING SANDING AND finishing. 10 years experience. Modern equipment. Guar. work. Free estimates. John Taylor, OR 3-1616.

FLOOR LAYING, SANDING AND finishing. C. Bud Bills, FE 4-3921.

FLOOR SANDING, LAYING, FIN. R. Gardner, 491 Central. FE 2-7519.

FLOOR SANDING OLD FLOORS A specialty. Call Bills. FE 2-5789.

FLOOR SANDING AND FINISHing. Old or new. Free estimates. OL 1-6406.

CEMENT AND BLOCK WORK. Chimneys repaired. FE 2-0023.

GUARANTEED ROOFS, ALL kinds. EST. 1918. Hugus Marsh, 353 N. Cass. FE 2-3621. FE 2-8946.

GENERAL BUILDING REPAIR, carpentry, brick work, cement, plastering. FE 4-2296.

SLICE OF HAM



Building Service 12

JOS. FLEMING. FLOOR LAYING, sanding, finishing. 155 Edison. Ph. FE 2-4405.

HOUSE MOVING. FULLY equipped. FE 4-8450. L. A. Young.

LATHING AND PLASTERING, NEW and repair. FE 4-0274.

M & E ROOFING AND SIDING. 20 yr. bond on roof. No money down. Payments start at $4.48 per month. Prompt roof repair service. EM 3-4703; MA 4-3526 eves.

R. G. SNYDER FLOOR LAYING. Sanding and finishing. Phone FE 5-0592.

WILL BUILD TO YOUR PLANS OR mine. OR 3-4740 for free estimate. J. R. Dunlap. Licensed builder.

Building Supplies 12A

FOR SALE: LUMBER
2 by 6, 19 ft. long, some 28 ft. long. Used but good, nail-free. Cheap. 1380 Lake Angelus Rd. Corner Rohr Rd. Out Baldwin, turn left. FE 5-3701.

Business Services 13

APPLIANCE SERVICE
We service all makes of refrigerators, washers, radios, cleaners and all types of small appliances. ROY'S 96 Oakland Ave. FE 2-4021.

A-1 TRENCHING, FOOTING AND field installation. Also septic tanks and fill dirt. OR 3-7318 or OR 3-1415.

A & B TRENCHING
Footing, water line, field tile. FE 5-9961.

FURNACE WORK
Cleaned, repaired, reset resealed, new pipes, etc. Also boilers, fireplaces cleaned, repaired. Home owned registered company. If you want good work, call us. No amateurs. FE 5-3701.

ALL MAKES OF FOUNTAIN PENS repaired by factory trained men at our store. General Printing & Office Supply Co., 27 W. Lawrence St. Phone FE 3-0135.

BLOOMFIELD WALL CLEANERS. Walls and windows. Reasonable. Free est., no obligation. FE 2-1631.

DRY WALL BY MACHINE. FREE estimates. No job too big or small. FE 5-6628.

FURNACE CLEANING
Can give immediate cleaning service on any type furnace. Kast Furnace Co. FE 5-8670.

GET READY FOR
JACK FROST
Have your furnace cleaned and repaired. Call FE 5-2402.

TREE TRIMMING AND REMOVal. Free estimate. FE 2-6019. FE 4-5324.

FURNACES CLEANED AND REpaired. Oil, coal and gas service. Chester Nelson. FE 5-1788.

ELECTRICAL
SEWER CLEANING
Sinks—Sunday Service. FE 4-2012

ELECTRIC MOTOR SERVICE REpairing & rewinding. 218 E. Pike St. Ph. FE 4-3961.

Electric—Sewers Cleaned
24 hour service. No results, no charge; chemically treated at no extra cost.
Roto-Re Sewer Cleaners
FE 8-1317

EXPERT TREE TRIMMING & REmoval. Ph. FE 5-6593 or OR 3-2009.

PLASTERING
FE 5-0626 FE 5-0925. Leo Lustig

PLASTERING & REPAIR WORK. Don Meyers. EM 3-0163.

PLUMBING AND HEATING. H. S. Compton & Son. FE 4-3767 or Or 4-0076.

SAWS MACHINE FILED
MANLEY LEACH, 10 BAGLEY ST.

TREE TRIMMING AND REMOVAL Free estimates. FE 7-8354.

Dressmaking, Tailoring 16

COATS SUITS, DRESSES AND Alterations, 191 E. Huron. FE 4-7074.

Furniture Refinishing 16A

REPAIRING ANTIQUES A SPEciality. FE 5-0162. FE 5-7332.

Laundry Service 18

LACE CURTAINS PLAIN OR RUffled. Beautifully finished. Pontiac Laundry. Phone FE 2-8101.

FOR FAMILY LAUNDRY SERVice, Ph. Pontiac Laundry. FE 2-8101.

Landscaping 18A

BULLDOZING, SMALL OR LARGE jobs. FE 4-9978.

BULLDOZING — LARGE AND small jobs. FE 4-9978.

GRADING, YARD LEVELING AND back filling. FE 5-3552.

GENERAL LANDSCAPING. GOOD nursery sod and seeding. Rototilling. Free estimate. Reasonable price. FE 4-1196.

RICH PEAT DIRT CHEAP. We load daily. FE 2-3231.

DAN'S LANDSCAPING SERVICE. Complete lawn maintenance and cleanup. FE 2-8712.

Moving & Trucking 19

AA-1 MOVING TRUCKING. PICKup and delivery. Good service at reasonable rates. FE 4-1803 or FE 5-3571 Any time.

BEDFORD MOVING
Local & Long Distance—FE 2-8787.

CLEANUP JOBS AND TRUCKING FE 2-4269

HAULING FOR PICKUP TRUCK, anything, anywhere, anytime. FE 5-0675.

LIGHT HAULING AND RUBBISH. Call Bill. FE 5-5923.

LIGHT AND HEAVY TRUCKING. Rubbish hauled. Top soil, sand, fill dirt and gravel. FE 2-0603.

INCINERATORS CLEANED. ASH or rubbish hauled. Clean up. FE 4-5134

O'DELL CARTAGE
Local and Long Distance Moving
Phone FE 5-6806

Trucks to Rent
TRUCKS TRACTORS
AND EQUIPMENT
½ Ton Pickup 1½ Ton stake
and Dump Trucks
Pontiac Farm and
Industrial Tractor Co.
825 S. WOODWARD
Open Daily Including Sundays
FE 4-0461 FE 4-1442

REDUCED RATES
Large van to serve you. Smith Moving. FE 4-4994.

VET WITH 2 TON STAKE TRUCK wants hauling. FE 4-4088.

Painting & Decorating 20

A-1 DECORATING — PAINTING and wall papering. Call for estimate. FE 4-0255.

A-1 PAINTING INTERIOR & EXterior. 10 per cent disc. for cash Guaranteed Free est. FE 4-9265.

A-1 PAINTING PAPERHANGING. Paper removed Estimates. FE 4-6818.

A-1 PAINTING, PAPERING Mason Thompson FE 4-8264

OUTSIDE PAINTING, PAPERhanging, plastering, repairing. FE 7-0932.

PAINTING
CHEAPEST RATES IN TOWN
FREE ESTIMATES —FE 2-0318
PAINTING PAPERHANGING
WALLS CLEANED
TUPPER, OR 3-7061

PAINTING & PAPER HANGING Wallwashing. FE 5-4293.

Painting & Wall Washing
Free Estimates. FE 5-2211

Painting & Wall Washing
Free estimates. FE 2-2706.

Physiotherapy 21A

SWEDISH MASSAGE & THERAPY. Special foot technique. 72 Elm St. FE 4-2851.

Television Service 22

DAY OR NIGHT TV SERVICE FE 5-1266 or FE 5-8200
M. STRAKA

FIX-IT SHOP. 24 HR. TV SERVice. 1319 Baldwin. FE 5-8450.

GUAHANTEED TV REPAIR, ANY MAKE. FE 4-9736. CONDON'S RADIO & TV. 127 S. PARKE ST.

COPENHAVER'S RADIO & TV repair, 506 W Huron. Night service calls FE 4-5607.

TUCKER'S RADIO-TV. FE 5-3714. FE 4-3690. 168 E. Pike St.

Typewriter Service 22A

TYPEWRITERS AND ADDING Machine repairing. Expert work. General Printing and Office Supply Co., 27 W. Lawrence St. Phone FE 3-0135.

TYPEWRITERS RENTED
Mitchell's, 123 N. Saginaw St.

Upholstering 23

EAKLE'S CUSTOM UPHOLSTERing. 8174 Cooley Lake Rd. EM 3-2641. Free estimates.

THOMAS UPHOLSTERING
34 S TELEGRAPH FE 5-8888

SLIPCOVERS, DRAPES & BEDspreads, Your material. FE 5-5797.

Lost & Found 24

FOUND: BLACK AND TAN COON hound. FE 5-6073.

FOUND: FEMALE DOG, IN VIcinity of Avondale High. Owner can have by identifying. Call at 2804 Woodelm and Bagley.

FOUND: PURSE ABOUT A month ago in the Linda Lee Shop. Have girl claim. Pay ad.

LOST: SPRINGER, BLACK AND white, male. In vicinity of Middlebelt Rd. Call Farmington. GReenleaf 4-6789.

LOST YOUR PET? WANT TO give one a home? FE 5-8290. Michigan Animal Rescue League.

LOST: STEVENS PUMP GUN. Left at Pontiac Lake. Name is under stock. FE 4-7877.

LOST: BLACK WALLET, KARL RINK, 2455 RIDGE RD. INCLUDED IN WALLET WAS VALUABLE PICTURES AND PAPERS, INCLUDING CAR REGISTRATION AND DRIVERS LICENSE. CALL FE 4-2889.

LOST: MALE RED DOG IN VIcinity of Leonard. Reward. FE 5-9073 or FE 4-7824.

LOST — BEAGLE HUNTING DOG in vicinity of Highland Rec. Area. Answers to the name of Lady. License No. 3015 M. FE 4-6386.

LOST DIAMOND RING. HURON Friendly Market. Finder call FE 3-7414. Reward.

LOST: DOBERMAN PINSCHER. Reward. EM 3-2386.

DAVY, BLUE PARAKEET WITH dark speckled wings and back. Yellow crown. Vicinity of Alfred C. T. and Whitimore. Reward FE 2-9929.

LOST: BLACK AND WHITE Pointer in Oxford area. OA 8-2098. Reward. Child's pet.

LOST BLACK & WHITE POINTer in Oxford area. OA 8-2098. Reward. Child's pet.

LOST: FEMALE BLUE TICK. Vicinity Franklin Rd. and Telegraph. If found, contact Leland Graham. FE 4-5023. Reward.

LOST: BILLFOLD CONTAINING car title and important papers and pictures. Name on inside Mrs. W. H. Wagner, Knoxville, Tenn. Keep money, please return billfold. FE 2-8881 or 165 W. Rutgers.

WOULD THE PARTY PLEASE REturn the beagle dog they picked up in the vicinity of W. Maple Rd. & Drake Rd. No questions asked. Reward. As he was my boy's pet. UN 4-3023 after 5 p.m. Mr. Arthur Von Behren.

Hobbies & Supplies 24A

NEW SCRABBLE SETS. $3. PAINT by number sets. $1.69 up (frames to fit). BACKENSTOSE 15 East Lawrence FE 2-1414

FOR BETTER WEAR AND EASY care use Fina Foam rug and upholstery cleaner. Waite's Notions.

ENROLL NOW FOR FALL classes in china painting. Day and eve. classes. Ross Studio, 3148 Bridham St. Keego Harbor. FE 4-4033.

REGULAR $2.25 SLIDE FILES, $1.49. Regular $14.95 contact printer, $6.95. New Ansco Xmas kits $1 down. ANsco 620-120-127 film 3 rolls 85c. 4 light movie bars with bulbs $9.85. Polaroid cameras $5 down. Paddock Film Service. 1055 W. Huron, FE 3-8753.

Notices & Personals 25

AAA PRIVATE DETECTIVES. Licensed, 30 years exp. FE 5-5201

Aerotred Knapp Shoes
FRED HERMAN
2070 Airport Rd. OR 3-1592

ANY GIRL OR WOMAN NEEDing a friendly adviser contact Mrs Magnus Michalsen Phone FE 2-8743 Confidential. The Salvation Army

HOUSEWIVES HELP WITH Christmas expenses have a toy party. Earn free gifts. EM 3-2998.

DAINTY MAID FOR SUPPLIES. Mrs. Burnes FE 2-8814, 93 Mark.

DRIVING LESSONS. SAFE-WAY Driving School FE 2-2??2

FALL SPECIAL. COLD WAVES. $6.50. Dorothy's. FE 2-1246.

LIKE A REAL CAR BARGAIN? Lots of 'em in the Want Ads!

Notices & Personals 25

FOR BETTER WEAR AND EASY care use Fina Foam rug and upholstery cleaner. Waite's Notions.

ALCOHOLICS ANONYMOUS
P. O. BOX 551.

HOUSEWIVES: HELP WITH Christmas expenses. Have a toy party. Earn free gifts. FE 5-8634.

KNAPP SHOES
R. Ellsworth
594 S. Sanford FE 5-0720

100 WEDDING INVITATIONS, $7.50 Sutherland Studio, 18 W. Huron. Printed napkins—fast service.

AUDIVOX HEARING AID RM. 10, 101½ N. Saginaw FE 4-0539.

MAKE IT LAST. GLAXO WATER clear plastic type linoleum coating. Protects and ends waxing. Waite's Notions.

ON AND AFTER THIS DATE, Oct. 22, 1955, I will not be responsible for any debts contracted by any other than myself. Jack Dean Cole, 460 Midway, Pontiac, Mich.

ON AND AFTER THIS DATE, Oct. 21, 1955, I will not be responsible for any debts contracted by any other than myself. Maurice Martin, 166 Dundale, Pontiac, Mich.

PAY CUT?
IF SO,
Let Us
Give You 1 Place to Pay
Ease Your Mind
Restore Credit
WE ARE NOT A
LOAN COMPANY
MICHIGAN CREDIT
COUNSELORS
41½ South Saginaw St. FE 8-0456
Above Oakland Theater

VELVETEEZ-MASON SHOES AND boots, 28 E. Yale St. FE 8-1310.

Wtd. Children to Board 26

CHILDREN LOVED AND CARED for. FE 2-1730.

LICENSED BOARDING HOME. Preschool children. FE 4-5440.

Wtd. Household Goods 27

CASH FOR SMALL RADIOS AND record players. FE 5-8755.

FURNITURE NEEDED
Entire home or odd lots. Get the top dollar. Will buy outright or sell it for you. B. B. Community Sale, Phone OR 3-2717.

LET US BUY IT OR AUCTION it for you. OA 8-3681.

ONE OF PONTIAC'S LARGEST furniture buyers. Cash waiting. FE 4-7881.

WANED TO BUY ALL TYPES of furniture. Phone FE 2-5823.

Wtd. Miscellaneous 28

SET OF FRENCH DOORS. SIZe 2'6" x 6'8". FE 2-5061.

WANTED: SEPTIC TANK INstalled, 1000 gal. 400 ft. of tile. LI 7-2115.

WANTED TV SERVICING EQUIPment. Phone OR 3-7668.

22 OR 24" BOY'S BIKE. BET. $10-$15. MI 4-0863.

WANTED TO BUY 2 GOOD 28-68 outside doors. Also 2 ft. outside door. H. P. Sutton. MY 2-6432.

WANTED TO BUY LATE MODEL large size oil circulating heater with fan also 42gal oil tank. H.P. Sutton. MY 2-6432

WANTED: B. FLAT CORONET, IN good condition. OR 3-6362.

Money Wanted 28A

WANTED $13,000 TO FINANCE and complete a ranch type home. Valued at $22,500. Can pay $100 a month at 6 per cent interest. FE 2-6432.

NEED $6,000. WILL PAY $100 monthly at 6 per cent int. Write Box 56, Pontiac Press.

Wanted to Rent 29

Couple with 3 yr. old girl desire 3 room and bath furn. apt. Vicinity North Perry St. Reasonable rent. FE 5-5519.

FREE SERVICE TO LANDLORDS Save expense, time and dozens of unwanted calls. We send screened tenants by appointment only. Call in your rental today.
ADAMS REALTY CO.
FE 2-7053

GAS STATION WITH HOIST & AIR comp. that's now pumping gasoline. One or two stall and office. Call Mark Saka, VA 2-7200 or leave message.

GIRL GOING TO PONTIAC Beauty School desires room and board, will work in home or babysit, nights. Metamora 84.

RESPONSIBLE EMPLOYED COUPLE WITH SMALL BABY DESIRE TO RENT A 2 BEDROOM UNFURNISHED HOUSE IN VICINITY OF PONTIAC. MAXIMUM PER MONTH $60. PHONE FE 5-7945 AFTER 6 P.M.

WANTED: APARTMENT FOR three in return for housework, taking care of children, or small apt. house. FE 7-8861, would like evening free

WANTED TO RENT FARM ON cash base, within 35 miles of Pontiac. References available. Prudhomme, 4161 Adams Rd., Rochester, Mich.

4 OR 5 BEDROOM ADULTS. Excellent care and references. FE 5-7257.

Share Living Quarters 30

COUPLE TO SHARE HOME AS companion for lady. FE 4-0789.

LADY OR SERVICE MAN'S WIFE to share home and care for school age child after 3. OR 3-7452 or FE 5-3823

MIDDLEAGED LADY AROUND 65 to share living quarters with elderly lady. Laundry and rent furnished. Call OA 8-3248 after 5:30

SHARE APT WITH WORKING girl. FE 8-0358, after 7 p.m.

Wtd. Contracts, Mtgs. 32

WE HAVE
$200,000.00
At our disposal to purchase new or seasoned land contracts for our clients. See me before you sell. ASK FOR BOB MAHAN.

To Buy—To Sell—To Insure
YOU BUY IT—WE'LL INSURE IT
MAHAN
REALTY CO., REALTORS
Co-operative Real Estate Exchange
Open Evenings and

Rent Houses Unfurn. 36

MODERN HOME, 2 BEDROOMS, $85 a month. OL 1-4375.

MODERN HOUSE. 6 ROOMS, OIL heat. 2 car garage. Chicken house & 5 acres. $85 per mo. 2 mi. southwest of Lake Orion. Ph. MI 4-4270 after 3:30 p.m.

NEW, MODERN 2 BEDROOM. Rent of sell. Small down. Lake privileges. Walled Lake. MArket 4-1165.

SMALL HOUSE IN CITY; CHILdren welcome. 1311½ E. Huron.

WEST SIDE TERRACE; 5 ROOMS, bath & basement. Newly redecorated and carpeted. Adults only. FE 2-8280 or FE 2-8480.

For Rent Rooms 37

AVAILABLE, NEWLY DECORATed sleeping room. Quiet. FE 2-1455.

2 PEOPLE TO SHARE LOVELY master bedroom in refined widow's home. No other roomers. No drinkers need apply. FE 2-8547 before 4 p.m.

ATTRACTIVE LIGHT HOUSEkeeping room for lady. 547 W. Huron.

CLEAN ROOMS, 1-$5 PER WEEK, 1-$10 per week. FE 4-5641. 350 W. Huron.

CLEAN SLEEPING ROOM; GENtleman only. 42 Mathews. FE 4-0376.

CLEAN, WARM SLEEPING rooms. Very close in. FE 5-0303

CLEAN SLEEPING ROOM. GIRL on days. Huron bus. FE 2-9594.

DESIRABLE ROOM IN A CONvenient location. FE 5-5917.

FOR EMPLOYED LADY; HOME privileges. 128 Lincoln.

GOOD SLEEPING ROOM. LADY. 103 Thorpe. FE 2-5619.

LIGHT HOUSEKEEPING ROOM. $7 per week. Ph. after 5 p.m. FE 2-9527.

LARGE SLEEPING ROOM FOR 1 man or 2 buddies. FE 4-6846.

LAKE FRONT HOUSE, PARTLY furnished, 2 bedrooms, modern, oil furnace, $100 per month. Deposit required. Inquire at 4344 Windiate Drive, Waterford.

LARGE WARM ROOM 652 LOOKout Dr. FE 2-1352.

NICE ROOM FOR LADY IN LAKE Orion. MY 2-1741.

NICE ROOM WITH TELEPHONE, radio, electric clock. Near bus line. FE 5-0717.

PLEASANT ROOM, NEAR BUS. West side. FE 4-4233.

ROOM FR RENT FOR 1 person, 120 Raeburn St.

ROOM FOR GENTLEMAN, 141 Dwight

ROOM AND GARAGE FOR GENtleman. On west side. FE 2-8828.

ROOM FOR GENTLEMAN ON Woodward Ave. in Bloomfield Hills. Phone MI 4-4253.

SLEEPING ROOMS FOR GIRLS, privileges, close in. 41 Fairgrove.

SLEEPING WITH TWIN BEDS. Private entrance. Close to the plants. Men. 135 Cadillac.

SLEEPING ROOMS FOR MEN Gas heat, $7 per week. 209 Florence.

SLEEPING ROOM NEAR HIGH school. Men only. FE 4-8363.

SLEEPING ROOM FOR BUSINESS or professional person. West side. FE 4-1344.

SLEEPING ROOM, KITCHEN privileges. Working lady preferred. FE 2-6263.

SLEEPING ROOM FOR MAN, private entrance and shower. FE 3-2416.

SLEEPING ROOM FOR MAN, with private entrance. FE 4-9713, 207 E. Huron.

SLEEPING ROOMS FOR MEN, $6 week; near plants; on bus line. FE 4-8324.

1, 2, & 3 ROOMS, KITCHEN Privileges, 264 S. Park caretaker in rear.

WARM CLEAN SLEEPING ROOM in private home, on bus line. 12 Allison St., off Oakland.

WOMAN, ROOM AND KITCHEN and laundry privileges. FE 4-2847.

WHY LIVE IN ONE ROOM? Nicely furn. bedroom, living room suite in pvt. Auburn Ave. home. Shower. FE 4-2925.

Rooms With Board 38

BOARD & ROOM. CLOSE IN. 66 E. Pike.

2 BUDDIES TO SHARE ROOM. Plenty to eat and close in. FE 4-4339.

COMFORTABLE ROOM, GOOD meals. West Side. FE 2-3429.

GENTLEMEN TWIN BEDS. GOOD food. Clean modern home. No drinkers. Day shift. FE 2-0318.

FOUR BUDDIES TO SHARE. 21 Mariva. FE 4-1975.

MEN TO ROOM & BOARD, $15 week. 98 Popular St. FE 2-9853.

NICE ROOMS GENTLEMEN only. 14 Mc'ews. FE 5-0377.

ROOM AND BOARD 2 BLOCKS north of Fishers. 115 W. Beverly.

ROOM AND BOARD IN CHRISTian home. Single or double. FE 2-9854.

ROOM WITH BOARD, CLOSE IN. FE 5-0163.

ROOM & BOARD FOR MAN. Warm, clean & quiet. Walking distance to Pontiac Motor. 473 E. Mansfield.

SHARE ROOM. SINGLE BED. 1 gentleman. Day worker. Private home. 53 N. Johnson. FE 2-8842.

WANTED: RESPONSIBLE WORKing mother with one child willing to baby sit evenings. 54 Edison. FE 5-2168.

Convalescent Homes 38A

OPENING A NEW HOME IN beautiful surroundings Specializing in good food, balanced diets, private rooms & semi - private rooms. Graduate nurses on duty 24 hours a day. We want you to make our home your home. For aged & retired persons. Home atmosphere TV, radio and telephone No restrictions on visiting hours. Reasonable rates Watch for our opening date. Write Pontiac Press, Box 109.

Convalescent Homes 38A

HOME ATMOSPHERE FOR RETired people. New fire resistant building. 2 blocks off downtown Pontiac. FE 4-3224.

PLEASANT VIEW CONVALEScent Home taking reservations for the aged & retired persons. Featuring balanced diets, companionship, television, telephone & radio. No restrictions to visiting hours. OR 3-5320. Owned & operated by Mr. & Mrs. Peter J. Van Boxclaer.

Hotel Rooms 39

HOTEL ROOSEVELT
Rooms $12.50 up. Bath. $17.50 up. FE 5-8126

HOTEL AUBURIN
674 Auburn Rd. Ph. FE 2-9239
Cooking and refrigeration unit. Room by Day or Week
Also 1 or 2 Room Apartments

HURON HOTEL, CLEAN MODERN rooms by day or week. 45 West Huron St. Phone FE 2-8266.

Rent Stores 40

Store Space for Rent

29333 Orchard Lake Avenue, 22x120. Good location for drugs, hardware, ladies' apparel shoe store. Beauty shop, etc. Large parking area. Inquire 209 Cherokee. Ph. FE 4-3334.

DESIRABLE LOCATION FOR business. See Mrs. Frye, building mgr. 160 Auburn Ave. Apts. 102. FE 5-3279.

For Rent Miscellaneous 42

GARAGE, 32 x 65 FOR RENT. EM 3-3386.

FOR LEASE—6 G.M.C. 450—30 tractors, has both air & vacuum. FE 5-9945 after 6 p.m.

ONE WAY
COAST TO COAST
RENT HERE LEAVE THERE
Open and Closed Trailers
F. E. Howland, 3245 Dixie Hwy. OR 3-1456

FOR RENT ON SHARE BASIS. 150 acre dairy farm, with extra pasture land, available March first. Walter Paton. Box 438, Almont, Mich.

G. I. $30 DOWN 3 BEDROOM ranch homes; full basement. Perry & Ket ing.

36 X 96 GARAGE, SUITABLE FOR mechanic sign shop, etc. FE 5-3766.

RENT IT FAST through Rent Ads! Room, house, apartment, anything—Want Ads give you ACTION. Dial FE 2-8181.

For Sale Houses 43

GAYLORD

Whittemore Street

Income home that is in excellent condition. Furniture in apartment is included. Good basement and all large rooms. Good value for $10,500, terms.

West Colgate

One story home with two lots. Priced to suit your pocketbook. Compare this one today. $6800. Total price.

Exceptionally Nice

Three bedroom home with an 85 x 200 lot. Built-in china cabinet in a sparkling blue kitchen and a dining L. Well restricted area. A bargain at $11,500.

TO SELL YOUR HOME, TRY OUR SERVICE FOR 30 DAYS. NO SALE—NO CHARGE
To Buy—To Sell—To Insure
LAWRENCE W. GAYLORD
FE 4-9584
136 E. Pike St., Open Eves. & Sun.
Co-operative Real Estate Exchange

IMMEDIATE POSSESSION

Modern 2 bedroom bungalow, 12x22 living room and dining ell. Full bath. Modern to the minute kitchen. Oak floors, plastered walls, birch doors throughout. Full basement with auto. gas forced air furnace, auto. gas hot water heater. Corner lot. Fully insulated, $2750 down, 1 block from Tel-Huron shopping center. Inquire 100 Pioneer. 1 block west of Telegraph.

DRAYTON PLAINS

By owner, 3 bedroom, ranch style home. Garage and 210x80 ft. lot. Double closets. Oil heat. For less than $125 a season. Close to schools. Wonderful neighborhood for kids. Take over 4 per cent G. I mortgage. $2,500. down. $10,600. Call OR 3-4312.

Johnson

FOR BETTER HOMES

YOU WILL BE
A stay at home in this 3 bedroom home with basement and gas furnace, nice 2 car garage, lot 50x125 feet, close to school and shopping, this one must be seen to be appreciated. Full price only $8,950 with $3,000 down.

LOVELY BREEZES
Are free with this country home, consisting of 3 bedroom with Heights-Rochester area, about five miles from Pontiac. Living room and dining room carpeted, natural fireplace, basement with oil furnace, nice lot 78x150 with 2 car garage, truly a lovely home for only $11,850 with a substantial down payment.

AUBURN HEIGHTS
A 9 room modern bungalow with plastered walls, utility room, 1½ car garage, lovely lot 50x250 feet, located on black top street, owner needs larger home and says to sell for only $7,950 with terms.
Evenings after 6 call Mr. Joll FE 4-9855

OFFICE OPEN 9-6
A. JOHNSON, Realtor
1704 S. Telegraph Rd.
FE 4-2533

WE WILL BUILD ON YOUR LOT 40x22. 3 bedroom shell house. Cost you $4,245. $110 down, $45 mo. See our model. For additional information contact.

Red Horse

5019 Cass Elizabeth Rd.
FE 4-2252 or FE 2-9179

GI. $30 DOWN. 3 BEDROOM ranch homes, full basement. Perry & Kettering.

SYLVAN LAKE

Sam Warwick has several new 3 bedroom homes on wooded Cheltingham road with beautiful raftered ceilings, massive brick fireplace, plank oak floors, Crosley kitchen with built in oven and dishwasher. Large family room. These homes really stand out. Built and sold by a builder with 30 years experience. They have real plaster, real ceramic tile, gas heat, reinforced concrete driveway, city sewer and water. Lots 84' wide. Only 2 block from City maintained bathing beach. Just north of Middlebelt and Orchard Lake road. Call FE 4-5090 or FE 2-2105 for appointment and directions. Open Sunday 1 to 6. Price $23,500 up. Immediate possession.

STARTER HOME, PART BASEment, Williams Lake $2,900 cash. OR 3-4477.

REAL ESTATE & INSURANCE
Walter Green, Lake Orion.

LARGE 3 BEDROOM HOME, $1500 down, FE 5-5023.

2 BEDROOMS, BASEMENT, AUTOmatic heat. Close to shopping center, $6,000. FE 4-0482.

Opportunity

We have a large, but sound, old house in an excellent location. Close in, on Auburn ave. 77 ft. commercial frontage. House can easily be converted into 2 or 3 family or used for business. Will accept late model used car or a low down payment. For complete information call:
ROY KNAUF, Realtor
26½ W. Huron FE 2-7421, OA 8-3339

LAKE ANGELUS AREA
ON LAND CONTRACT
$3500 DOWN

3 bedroom brick veneer, attached 1 car garage, full basement, fireplace, garbage disposal, kitchen fan, tile bath, 90x200 lots. Call MI 7-0008 after 5:30 call FE 5-4967, FE 5-7608.

3 BR. RANCH STYLE WITH FULL basement, gas furnace, 1½ car garage; $14,900. Will take older house as down payment. FE 5-3373, 72 Coleman.

Veterans Only 5 Left

3-BEDROOM
RANCH HOME
FULL BASEMENT

$450
Moves You In

See model at 996 Kettering. Just off N. Perry.

HANNAN
REAL ESTATE EXCHANGE
LIncoln 4-4900 FE 3-9188

For Sale Houses 43

TRIPP

Three Bedrooms In Seminole Hills

Here's a Cape Cod home located on Oneida Rd. in a mature subdivision with all the advantages of landscaping, utilities, police and fire protection and nearby schools. Well-maintained, this home has 3 big bedrooms and sizable storage closets, large living room with fireplace, dining room, kitchen and breakfast room, and full basmnt. Carpeting, drapes & breakfast furniture are included in the reasonable price of $16,500. Shown by appointment.

A Buy for Buster Budget

Four bedrooms for $9,450. That's what you get in this old home on Seneca St. near downtown Pontiac. It's suitable for family home or rooming house. In good shape for its years, it has basement, oil heat and 2-car garage.

Leslie R. Tripp, Realtor
22 W. Lawrence Street. FE 5-8161 or FE 5-0326
Open Evenings

6 ROOM & BATH DUPLEX, 252 N. Saginaw St. Inquire FE 2-8809 or 15 Miami Rd.

BY OWNER. LOVELY 6 ROOM home in Auburn Hts. All insulated plastered walls. Kitchen, dining and living rooms, 1 bedroom and bath down; 2 bedrooms up. All oak floors, full basement, large enclosed porch, 1½ car garage, lots of shade, new walk. Shown by appointment aft. 4 p.m. OR 3-0654.

VACANT ½ BLK. TO SCHOOL. Decorated, carpet, automatic oil heat with storms and screens in this lovely 3 year old 2 bedroom home. Has full basement knotty pine breezeway, garage and large fenced back yard. Located at 1195 Jay St. West of Pontiac. Owner says sell at $12,500.
G.I. DOWN $750.
SEE or call Frank Shepard, Broker, at OL 1-7511.

Immediate Possession

Furnished 2 bedroom rear round home, nice shady lot 50x150. Watkins Lake drivelleges Only $1,500 down.

$750 Down

Quick possession. 4 rooms, part bath. 1¼ acre lot Full price only $5,100
CUCKLER REALTY
236 N. Saginaw FE 4-4091

LOOK!

Here—The price of this home has been reduced to the low price of $14,500, yet is a high quality brick home. 3 bedrooms, large living room. Tennessee marble fireplace. Beautiful kitchen, tiled bath with shower, and is located on a beautiful wooded lot in a very nice neighborhood. This won't last long—call us now.
TO

Enjoy comfortable living—This 2 bedroom brick ranch type home has the necessary requirements. Large living room, brick fireplace, modern efficient kitchen and den. Aluminum storms, screens, storm doors. Oak floors, plastered walls, 1½ car attached garage and is priced at only $12,950. Call us today for an appointment.

LADD'S

LADD'S INC.

4286 Dixie Hwy., Drayton Plains
OR 3-2361 Open Sundays
Lapeer Rd. or M24
FE 5-9291
Co-operative Real Estate Exchange

ANNETT

OFFERS

Close to Birmingham

Newly decorated 6 room brick and frame home in excellent condition. Fireplace, carpeting, full basement, 3 car garage with utility room and workshop attached. Public transportation and school bus at door. City water and flowing well.

Clarkston Area

Situated on approximately 2 acres with privileges on Whipple Lake, this well constructed 2 story home contains living room with corner fireplace, dining room, den, and 2 kitchens on 1st floor; 4 bedrooms and tile bath up. 3 car garage, poultry house, variety of fruit trees and garden space. Only $23,000, $3500 down

Bloomfield Highlands

Exclusive but priced right 2 story craftsman built 4 bedroom brick home. Spacious living room with fireplace, carpeting throughout, 2½ baths, gorgeous sun room overlooking well landscaped lawn and garden of evergreens and beautiful shrubs.

Brick Ranch

Situated on approximately 2 acres containing over 100 towering hardwood trees in exclusive Bloomfield Highlands. This new brick ranch home 26x77 contains everything for gracious country living. Panneled living room-den 13x25 with natural fireplace, another—carpeted living room 13x16 with fireplace, 3 bedrooms with built in closets, kitchen-dining space 8x23, complete tiled bath and lavatory floor. Attached 2 car tiled floor. Attached 2 car garage, automatic gas heat, incinerator. Both parochial and Hickory Grove school bus by door $34,750, terms.

Deer Lake—Clarkston

Situated on well landscaped 150 foot lake front lot, this beautiful 3 bedroom, 2½ bath, brick home is one of the finest in the area. Paneled living room 16x30 with natural fireplace, master bedroom 12x20, den, ceramic tile bath with stall shower, 16x32 screened porch with built in grille and oven. Automatic oil heat. Attached 2 car garage. $45,000, terms.

OPEN SUNDAY
1-5 P.M.
4171 Woodlawn—
Drayton Plains

New ranch home with brick and aluminum siding, 3 bedroom, fireplace, tile bath and lavatory. Basement, large recreation space with fireplace, attached 2 car garage, lot 120x157 with trees. $22,950, terms. Directions: Turn west on Hatchery Road off U.S. 10, left on Saginaw Trail to Oakdale, 2 blocks on Oakdale, turn left on Woodlawn, 1st house on right. See Open Sign.

Roy Annett Inc.

Realtors
28 E. Huron FEderal 3-7192
Open Evenings and Sunday 1-4

FUNNY BUSINESS by Hershberger



"I was getting Manhattan back for the Indians and started out on a jewelry store!"

For Sale Houses 43

GILES

$1,500 DOWN

5 room modern, full basement, gas heat, and oak floors. Nice lot, paved st. Owner being transferred. Priced to sell. Call for appointment.

EAST SUBURBAN

Located East of Auburn Heights, near the new shopping center, a real sharp 2 bedrm. home with stairway to unfinished attic. Large 14x23' living room with natural fireplace. Nice lot with 120 ft. frontage, paved drive to 1½ car garage. See this one sure.

$7,450 FHA

The full price on 2 different models of 3 bedroom homes in a good location inside the city. Features auto. gas furnace and water heater, Youngstown kitchen. All on large 50 ft. lots near schools, stores, and transportation. you can't find a better deal for the price so see them now.

GILES REALTY CO.
92 W. Huron. FE 5-6175
Open 9 to 9

$500 DOWN

New brickcrete, two bedroom home on a nice, lot. Exterior completely finished with studs and rough plumbing in. Will also duplicate on your lot for nothing down, also 3 bedroom models.
C. PANGUS 1919 M15
Ph. Ortonville 132 collect.

NEW

Unfinished 2 bedroom starter home, $16 square feet, wooded lot, lake privileges, $84,950, $450 down.

F. C. Wood Co.

Corner Williams Lake Rd. & M59
OR 3-1235 Office Open 9-6
After 6 call OR 3-9769

INCOME

2 family located close in, showing nice income. $1,500 down, $70 a month.

RIDGEWAY

REALTOR
975 Baldwin. FE 4-6203
Co-operative Real Estate Exchange

3 BEDROOM SHELL HOME GOOD location. Private owner. FE 2-1104.

GAYLORD

Lake Front

A wonderful view of the lake from a large living room. Completely tiled bath and tiled kitchen with breakfast nook. Automatic gas heat. This will sell for $11,500 with reasonable terms.

10 Acres

Two large ceiling to floor picture windows in this attractive living room with a brick fireplace. Kitchen with a convenient snack bar. Two car garage with a circular drive. We will gladly show you this home at your convenience.

Farm Property

We have a 120 acre farm with a seven room home. Large barn, milk house, large chicken house and good tillable land. Call Mr. Houston for additional information.
To Buy—To Sell—To Insure
LAWRENCE W. GAYLORD
FE 4-9584
136 E. Pike St., Open Eves. & Sun.
Co-operative Real Estate Exchange

LAKE FRONT
Fishing and hunting at its best. 4 rooms, bath, enclosed 7 x 24 porch, basement, auto. oil heat, water heater, sprinkling system, breakwater. Beautifully landscaped. $4500.00 down.

LAKE FRONT SPECIAL
Features galore. 7 room brick ranch. Tile bath, tile kitchen, oak trim, recreation room 16 x 37, stone fireplace, auto. oil heat, 2 car garage. Beautifully landscaped. 200 ft. breakwater, etc. $5000.00 down.

$1000 DOWN
New 2 bedroom home. Plastered walls, oak floors, large picture window. Oil heat. Amazing value at $7350.00, full price. See it today.

Russell Young

REALTOR
412 W. Huron FE 4-4525
Open Eves. 'til 9 FE 4-3680
Model FE 4-3680

$500 DOWN
2 bedrooms, with attached garage. ½ acre of land. Exterior finished. Septic and well. Full price $5,500. 7640 Clintonville Rd. OA 8-2918.

OPEN

2 to 5 P.M.

NEW THRILLING BI-LEVEL HOMES

Cass Lake Rd., just south of Elizabeth Lake Rd. Every home a waterfront home, with swimming and boating at your door, plus access to three lakes. 5 brick model homes now completed or nearing completion. All have 3 bedrooms, 1½ tiled baths, and attached 2 car garages. Basement with picture windows and asphalt tile floors. Electrend heat, certified electric wiring, and Thermador ranges. Priced to sell, 5 per cent financing. Will duplicate, or plan of your choice.

JOHN
KINZLER
REALTOR
670 W. Huron St. Ph. FE 4-3525
Open Evenings
Co-operative Real Estate Exchange

For Sale Houses 43

NEW 2 BEDROOM HOME WITH bath and utility room. $1,100 down, balance 6,564.00 Immediate possession. FE 5-3565. 94 W. Tennyson St.

"HAPPY IS A SOUL CONTENTED in a home that's owned, not rented."

OXFORD

Tops for tots. Little explorers, hunters, and Indian fighters will have a safe place to play. Modern 2 bedroom home, utility room, linen cabinets. Electric stove. Storm windows and doors. Large lot. Good location. Priced right Low down payment, if you have good credit rating.

LAKE ORION

Near downtown, 2 bedroom modern home. Gas heat, gas hot water heater, wall to wall carpeting in living and dining room. Sun porch with separate entrance 2 car garage. Nice yard. Immediate possession.

$1,500 DOWN
PONTIAC

3 room modern bungalow. Full basement, automatic gas furnace. Screened front porch, storm and screen windows and doors. 2 car garage. Shade trees. $7500, terms.

DEER HUNTERS AND SPORTSMEN'S DELIGHT

Artesia Beach, Lake St. Helen. We are offering a furnished cozy semi-modern 2 bedroom cottage. Knotty pine interior. Electric stove, new electric refrigerator. Large Norge oil heater, Jet water pump. Good location. Just a stone's throw from the lake. $1000 down, $40 per month.

CHRIS HORNBECK
FE 2-6662 880 Spence St.
Representing Harvey Wilson R'tor. Lapeer, Mich. MOhawk 4-8104

BUNGALOW—BY OWNER. FIVE good sized rms. and bath, full basement with paneled recreation room with fireplace. Wall-to-wall carpeting, venetian blinds, water softener, oil heat, low taxes, near schools, 100x160 lot, fully landscaped. $12,950, terms. FE 4-1803.

$700 DOWN
Neat and clean 4 rooms and bath bungalow. Fenced corner lot, partial basement with oil heat. 10 days possession.

$800 DOWN
Located west of Pontiac. Includes new 4 room home, with automatic floor furnace, new 2 car garage. Needs minor interior finishing. Payments only $48 monthly.

R. D. RILEY, BROKER
FE 4-1157 FE 7-0986

A HOME OF YOUR OWN

WEST SUBURBAN—
LAKE PRIVILEGES
Fully insulated 5 rooms & bath. New oil furnace, new water heater, new septic tank. Lot 50x300. Owner leaving this area. Immediate possession. ONLY $5,500. Good terms.

HOSPITAL ROAD—ONE ACRE
4 rooms, bath & utility room. Asbestos siding. New 2 car garage. School bus. You'll like this at $6,700 with terms.

INCOME PROPERTY
8 rental units, modern, in fine condition. Tenants pay for heat & electricity. Good monthly rental. Only $3,000 down. Investigate this.

"Where personal real estate service is given with confidence."

NICHOLIE
AND HARGER CO.
33 W. Huron St. FE 5-8183

LOVELY RANCH HOME
36x50 FOUNDATION
A home we are proud to show. A home you would be proud to own. For dollar value I don't believe this home can be beat at $15,950. Situated on fenced ½ acre lot across from lake. Spacious living room 14x22 with stone fireplace, rumpus room with stone fireplace, select oak floors, master bedroom 13x14, all ceramic tile bath and stall shower that is just beautiful, lovely paneled kitchen, other outstanding appointments. $4,000 down or take home in trade.

EAST SUBURBAN HOME
$1,200 DOWN
Large modern five room home, full basement, oil heat, automatic hot water, laundry tubs, oak floors and plastered walls, large lot, sell $7,500. Consider car as down payment.

LIVERNOIS RD. HOME
$1,400 DOWN
Neat and clean as a pin, beautiful flush doors, storm windows screens, nice lot, price $8,350 or trade on larger home.

EARLMORE BLVD BUNGALOW
COLORED FAMILY
Here is a dandy family home, spacious livable rooms throughout, select oak floors, plastered walls, beautiful bath and kitchen, dandy basement, should GI or FHA

WE SELL—WE TRADE
DORRIS & SON
REALTORS FE 4-1557
752 W. Huron St.
Co-operative Real Estate Exchange

The Northridge
THE FINEST
IN MODERN LIVING

Our newest 4 bedroom brick ranch homes are now available with long terms, low cost GI and FHA financing.

MODEL OPEN
DAILY and SUNDAY
1-8 P.M.

Plan to join the many viewers Sunday by driving out U.S. 10 from Pontiac (Dixie Highway) to Andersonville Road. Then turn left and follow direction for ¼ mile.

WM. A.
KENNEDY
REALTORS
OPEN EVENINGS TIL 8
3097 W. Huron FE 4-3569

For Sale Houses 43

4 BEDROOM, AUTO. HEAT, 2 car garage on one acre. Fruit trees, $1500 down. 685 Wilcox Rd., Rochester. MUlberry 9-1543.

TWO BEDROOM MODERN, LOW down payment. Crescent Lake privileges. See owner at 5420 Brunswick.

WEST SUBURBAN

Lovely modern 2 bedroom home. Pleasant living room, kitchen with plenty of cabinets. Utility room. Automatic oil furnace. Large activity room, garage with room above. Large shaded lot, lake privileges. School bus by door. Only $9750 with very attractive terms.

$750 DOWN

Buys this cozy 2 bedroom modern home. Lot 50 x 240. Paved road. Complete price, $6,950.

Dorothy Snyder Lavender
REALTOR
3140 W. Huron FE 2-4411

BRICK, LAKE FRONT HOME, modern 2 bedrooms, full basement, fireplace, new wall to wall carpeting, by owner, $13,500 for quick sale. MY 3-2837. No agents.

FOR COLORED 2 BEDRMS., space avail. for 2 more. Awnings front, back. FHA terms. Low monthly pay aver. $60. $3200 down. FE 5-2319.

BROWN

$27,500 SYLVAN — Here is the home of the year. Ranch bungalow. Full basement, finished in knotty pine with asphalt tile floor. Many built-ins in basement and part bath. Separate laundry and furn. room. 2 bedrooms, full dining room, large living room, two fireplaces, oak floors and plastered walls, two baths. Screened patio porch, 2½ car garage. "Living at its best."

$13,500 WEST SIDE 3 bedroom bungalow with full basement and recreation room. Brick & frame const., paved street. This one is in perfect condition.

$13,000 RANCH BUNGALOW. Large 100 x 200 ft. lot, 24x42 home with full basement. Oil AC heat. Oak floors and plastered walls. 12 x 27 ft. living rm. "Only $3,000 down."

$12,950 INCOME SPECIAL, 5 rms., 1st floor and 3 rooms up. Two baths, oak floors and plastered walls. Full basement, OIL AC furn. Lot 83 x 136. Call Mrs. Hoyt FE 2-8840 for full particulars.

$2500 DOWN—Very nice and clean, 4 bedroom home. Convenient location. 2 blocks to Donaldson School, ½ block to St. Benedicts. Hurry on this one.

L. H. BROWN, Realtor
1362 W. Huron FE. 2-4810
Co-operative Real Estate Exchange

Sylvan Lake

This 65 ft. lake front site with its sandy safe beach, is a little gem in beauty of view and utility. Building is of summer cottage type that can easily be expanded for year around living. A buy for the handy man at $10,500.

OPEN
Saturday and Sunday
10 a.m.-8 p.m.

We are proud to present another BREN built home. Built in a controlled neighborhood by a builder who crosses his T's. Price includes complete landscaping, storms and screens, separate air conditioning balanced with heating, fireplace, built-in oven and stove unit. 2 car attached gar. 3 bedrooms and den. This home is ready to move in and live. Lake privileges. Orchard Lake Rd. to Cass Lake Rd. to Windcroft, right to Bow Lane. $25,000 with $7,500 down.

Near Rochester

This lovely brick ranch is just what you've been looking for. Two fireplaces, 2 baths, full basement with recreation room and bar. Attached 2 car garage, extra large lot. Priced at $28,000 with terms. Don't miss this.

Walled Lake

Best section in city. Lovely 2 bedroom home, newly decorated. Drapes and new carpeting, full basment, aluminum storms and screens. Located on lovely landscaped 90 x 210 lot. See this today.

Bi-Level Building Site

With access by canal to Upper Long Lake. Excellent, well restricted location near Middlebelt and Square Lake Rd. $3,000 with half down.

SYLVAN
REALTORS
2338 Orchard Lake Ave. FE 5-9418
Co-operative Real Estate Exchange

Partridge

IS THE "BIRD" TO SEE

WEBSTER SCHOOL DISTRICT

Here's a very comfortable west side home on a paved street. Two bedrooms on the first floor—large upstairs, ideal for third bedroom. Only 7 years old and in fine condition throughout. $13,500 on terms.

A RUSTIC RANCH

Very comfortable 5 room ranch home with breezeway and attached garage. Warm, attractive natural stone fireplace plus exterior stone planter. Everything in excellent condition. Everyone will enjoy the large "family kitchen" with plenty of cupboards Priced right at just $15,000 on terms.

WARD E. PARTRIDGE
REALTOR FE 2-8316
43 W. Huron St.

OPEN

SUN. 2 to 6

Drive out Sunday afternoon and observe our newly completed 3 bedroom brick ranch homes. One located in beautiful Hickory Nolls. Telegraph to Franklin to Acorn and watch for open signs. Three others overlooking Turtle Lake. Telegraph to Square Lake Rd., turn west approximately 1 mile and watch for open signs. Also open: beautiful 4 bedroom ranch type brick home with attached 2 ca garage, lovely basement with recreation space, ¾ acre lot. Priced to sell. Take Telegraph Road to Franklin Rd., turn west to Hickory Grove Rd., then right to Macintosh Lane and watch for open signs.

OFFICE OPEN 9-6
A. JOHNSON, Realtor
1704 S. Telegraph Rd.
FE 4-2533

TRADE

OR $2,500 DOWN, sharp large 2 bedroom east side home. Immediate possession.

$400 DOWN

6 room brick completely finished on the exterior. Privileges on Squaw Lake.

R. J. VALUET, Realtor
845 Oakland Ave. FE 5-0692
Co-operative Real Estate Exchange

FOR COLORED FAMILIES

191 Earlmoor. A very neat, well-landscaped 2 bedroom home with expansion attic. Youngstown kitchen. Gas furnace, steel casement windows. Near school and stores. Call Mrs. Howard, 18 Gillespie Street. FE 2-6412. Also other homes in this area for sale.

JOHN KINZLER
670 W. Huron St.

For Sale Houses 43

BUILD NOW

In our well restricted, Waterford Hills Estates, estimates freely given from our plans or yours, $7,500 up.
HERBERT C. DAVIS
4925 Pontiac Lake Rd.

COLORED. EARLMORE BLVD. near Crestwood by owner. Will be shown by appointment only. FE 4-3003 after 7 p. m.

2 BEDROOM HOME OFF BALDwin, $7,450. $600 down. Immediate possession. MA 2-4951.

NEAR SANFORD STREET

7 room house modern. Newly decorated, colored bathroom fixtures, new modern kitchen cupboards, 4 bedrooms, oil heat. Also 2 room house and bath, rented, 2 car garage. Nice lot with flowers $9450 cash to mortgage.

4 rooms and bath with utility room. Real neat and clean. West Colgate, near Baldwin. $1300 dn

4 rooms and bath with utility room. New oil furnace. 2 lots. West New York $700 down.

ROSE McLARTY
FE 2-2162 or FE 5-3578

WE TRADE

DRAYTON PLAINS
1 acre of ground, fenced in yard with this 2 bedroom home. Has paneled breakfast nook, full basement, wonderful hot water heating system. Beautifully completed recreation room. Don't miss this buy at $9,750, terms.
THELMA M. ELWOOD
REALTOR
5143 Cass-Elizabeth Lake Rd.
FE 5-1284, FE 4-3044

OXFORD

Home with living room, dining room, kitchen, 2 bedrooms and bath. Basement with new gas furnace, centrally located. Price $7,000 with $1,500 down.
MEAGHER REAL ESTATE
Oxford, Mich. OA 8-3122

CRESTVIEW HOMES, INC. LOW F.H.A. terms 862 Emerson. FE 3-9256.

REAL BUY

13 room income on Norton Ave. 7 room house on Green St. 5 room house on Telegraph 5 and 6 room houses on Central St. And other houses. P. W. Dinnan & Son. 66 W. Huron.

BY OWNER

West side, 4 bedroom home. 1½ baths. New carpeting and gas heat. Double garage. Fenced in garden space. Close to schools. In quiet neighborhood. Call OR 3-5320.

OXBOW LAKE, BLOCK FROM Dublin School. 4 rooms and bath, partly damaged by fire. $2,750. Low down pa. ment or $2,500 cash. Call after 6 p.m. FE 4-4097.

BARGAIN!

4 room house on large lot. $6,000 Small down payment. 2276 Newberry Rd., Waterford Twp. Call VErmont 5-6846, Detroit.

5 ROOMS, MODERN, GAS FURnace. North Paddock St. $5500. $1000 down.

4 rooms, modern. Oil furnace lake privileges. $8950. $2450 down.

4 rooms modern. Large utility. Large lot. Drayton Plains. $8950. $2000 down.
PAUL M. JONES
REAL ESTATE
832 W. Huron Phone FE 4-3505

BY OWNER: 6 ROOM ALL MODern house, on large corner lot. Phone FE 5-0205.

4 ROOMS AND BATH ON LARGE lot. $5,000 full price. $700 down. 3230 Westview.

3 BEDROOM HOME ON 4 LOTS and corner. Lower Straits Lake. Owner. EM 3-2443

525 HARPER AVENUE. COMfortable 5 room home, full bath, basement, gas furnace. Plastered walls, slate roof. $8,500. Phone or write Harmon Real Estate, Fowlerville. Phone CAstle 3-8741

3 ROOM BRICK HOME LOCATED at 115 Illinois Ave. Large living room with natural fireplace, dining room. Ultra modern kitchen, breakfast nook, 3 bedrooms, 2 baths, finished attic, carpets & drapes throughout. Recreation rm. 2-car garage. Extra lot beautifully shrubbed & automatic lawn sprinkling system. 15 ft. deep freeze. Storm windows, oil heat. Immediate possession. JOHN C. COWE—OWNER. Phone FE 2-4060 or FE 5-8232.

OPEN

SAT. AND SUN. 12 TO 6
Woodward Estates, 207 Bassett Ave.
2 bedroom home
Tiled bath
New gas water heater
Venetian blinds
Water softener
Storms and screens
Awnings
Newly redecorated inside and out.
Extra large lot
Completely landscaped
$9800 with $2000 down, terms.

IF YOU ARE LOOKING

For an exceptionally, well built, all brick, 3 bedroom ranch type, full basement, recreation room, gas heat, plus many extras. When you enter the home, at 2300 Middlebelt Rd., you will be pleasantly surprised. The price is pleasant, too, only $18,750. FE 4-1339. Open daily.

STOUT'S
Best Buys Today

RANCHER

Three bedroom home located west of Pontiac with breezeway and garage, full tile bath, large kitchen and utility room, large landscaped lot with plenty of room for the children, quick possession on this one. Priced to sell at only $10,500 with $2,500 dn.

$650 DOWN

Moves you into this 5 room and bath home located near Cass Lake, two lots go with this one with frontage on two streets, Foundation in for two car garage.

SUBURBAN

Cute as a bug's ear is this 2 bedroom home located east of Pontiac on a half acre lot with full bath, basement with oil furnace, electric hot water heater and one car garage. Lovely shade trees and fruit and berries, only $1,500 dn. for this one.

BRAND NEW

Located near Elizabeth Lk. on two landscaped lots we have this sharp 2 bedroom home with full basement, oil furnace, oak floors throughout, and plastered walls. Immediate possession. Only $3,000 dn.

Edw. M. Stout, Realtor
77 N. Saginaw St. Ph. FE 5-8165
Open Eves. Till 8:30
Sunday 12 to 4 p.m.

GI Resale

2 bedrooms, large living room, paneled dinette. Full basement, with oil heat, $2,300 down and balance at $54 per month. 4 per cent interest.

Off Joslyn

2 bedroom, full basement with oil heat, large lot on a paved street. Possibility of third bedroom. $3,800 down to a 4 per cent gi mortgage.

Immediate Possession

3 bedroom, separate living and dining rooms, full basement, close to Baldwin School. $2,350 will handle

IVAN W.
SCHRAM
FE 5-5091 or FE 5-9471

If no answer, ph. FE 5-2564
Open Evenings and Sundays
1111 Joslyn, Cor. 3rd. REALTOR
Co-operative Real Estate Exchange

F

For Sale Houses 43

ATTRACTIVE 2 BEDROOM COLONIAL on dead end street. Large living room with wood-burning fireplace. Gas heat, fenced in back yard. eWst side. Call FE 2-5194.

2 BEDROOM MODERN. LOW down payment. Crescent Lake privileges. See owner at 5420 Brunswick.

5 ROOMS AND BATH, BASEMENT. 309 Eastmore. FE 2-4939.

New 3 Bedroom Brick Ranch Type $9,500

Large wooded lot. Lake privileges, 2 lakes. Includes wiring, plumbing, rock lath, fireplace, septic tank, field tile ready for plaster. House may be seen at 838 Oregon, off Cass-Elizabeth Rd. FE 2-1353.

A GOOD 3 BEDROOM OLDER home in a good section of Pontiac. Near high school and W. Huron Gas auto. heat, immediate possession. $10,900. Terms. MI 4-4843.

WHITE BROS.

USE HOMES:

LAKEFRONT

Do it yourself—finish the interior to your own desire. This year around cottage is bargain priced and can be yours for only $800 down. Full price $5,800. This won't last long. Call for appointment today!

Your Rent for Free

A good 3 room modern home. 1½ baths. Basement and furnace. Can be used as a 1 family or 5 room and bath for owner, and rent the apartment for $75 per mo., which will make your payments. Full price $8,500, $1,500 down. $70 per mo.

NEAT 2 BEDROOM

This lovely home built in 1954 sits on a large lot. 2 bedrooms. Oak floors. Oil heat. Storm doors. Full basement. Lake privileges on Maceday Lake. If you desire an attractive home—see this one now. $10,500, $75 mo.

For Gracious Living

See this lovely home featuring 3 bedrooms with wardrobe closets living room with fireplace and built-in bookcase & planter box. Thermopane window, 19 ft. deluxe kitchen with knotty pine dinette. Large laundry room and 1½ car attached garage. Beautiful yard with basketweave fence. Brick outdoor grill. Screened patio and your own 15x24 ft. swimming pool. Be sure to see this outstanding buy at only $15,900. Cash to mortgage.

WHITE BROS.
REALTORS
Phone OR 3-1672 or OR 3-1769
OR 3-7118 or OR 3-2081

Charles

ARE YOU A GOOD CREDIT RISK? If so, we have a contract buyer who will put up the rest of the cash to buy a nice 4 room brick home for you if you buy it for $1,000 down. Oak floors, full basement. Oil fired furnace. Total $8,500. Close to Walton Blvd., and West side. Phone now for details.

$1,000 DISCOUNT! Price now only $9,900, for spacious 4 room block bungalow, with oversized rooms. Full basement, large garage, lot 180x188 ft. Beatiful fireplace in 30 ft. living room. About $2,000 down. Don't delay, call today!

VERY ATTRACTIVE 4 room block rancher with 1½ car garage. Good location on western edge of city. Well worth the asking price, $12,500.

ELBOW ROOM TO SPARE! This 6 room brick, 32x41 ft. home, with full basement, has excellent floor plan. Built new in '52. On lot 100x150 ft. in Sylvan Lake area. $18,750.

B. D. CHARLES, Realtor
FE 4-0521
1616 S. Telegraph Eves. & Sun.
Co-operative Real Estate Exchange

RENT BEATER

$1,250 down and immediate possession on this 3 bedroom lake area home. Total price, $5,300.

IN PONTIAC

Warm 3 bedroom home with basement and garage 42x48 ft. Home and business together. $10,500, terms.

A. G. ELLIOTT & SONS
Northwestern Hwy. at Middlebelt
FE 8-1134 MA 8-2503 JO 4-6121

Indian Village

Modern five room 2 bedroom home featuring oak floors, plastered walls, master bedroom 10x15, full basement, 2 car garage and fenced in back yard, situated in one of the finest neighborhoods in the city of Pontiac Full price only $12,000—terms.

J. A. Taylor

REALTOR—INSURANCE
100 Oakland Ave. FE 4-2544
Open Eves. Free Parking

YOUR LOT &/OR LOW DOWN PAYMENT

And we will build you a frame or brick home completely finished on exterior. 24 plans to choose from. Come into our office and get started—NOW. Can have ready for you to start work on in early spring or whenever you desire. NICHOLIE & HARGER CO., 33 W. Huron St., FE 5-8183.

Elizabeth Lake Estates
3 Bedroom

See this delightful family home featuring 2 bedrooms and bath down, 1 large bedroom upstairs, separate dining room, full basement with automatic heat and hot water, storms and screens, Venetian blinds, lake privileges. Offered at $14,100. FHA terms.

"BUD"
NICHOLIE
real estate and insurance
49 Mt. Clemens St. FE 5-1201
Eve. Mr. Phillips FE 2-1317

TOP OF HILL

Overlooking the city, this attractive white frame modern bungalow. A-1 condition, 2 bedrooms, tile bath, gas heat, lot 44x120. $9,950, terms.

DOLL HOUSE

Located in Waterford, lovely 24 x30 modern bungalow. Tastefully decorated. Tile bath. AC oil heat, lot 60x136. $8,950.

JOSEPH F. REISZ
83½ W. Huron St. FE 2-0259
Open Sunday 1 to 5 p.m.
Co-operative Real Estate Exchange

REISZ

BEAUTIFUL 6 room modern ranch bungalow, practically brand new, 29x30 plus breezeway, 2 car garage, overhead doors, 19x 25 living room fully carpeted, fireplace, tile bath, basement, rec. room, oil heat, landscaped lot. 100x280. Requires $6,000 down.

BRAND new 6 room modern brick ranch home 32x40. Surrounded by all new homes. All spacious rooms, fireplace, 1½ bath, walk in closets, big basement, oil heat. Lot 94x200. $22,500.

TRULY one of the finer homes in Oxford, Mich. Newly built, 6 room modern brick. Fireplace, mirror like oak floors, tile bath, deluxe kitchen. Large basement. Oil heat. Takes $4,500 down.

JOSEPH F. REISZ
83½ W. Huron St. FE 2-0259
Open Sunday 1 to 5 p.m.
Co-operative Real Estate Exchange

For Sale Houses 43

OPEN

SUNDAY 2 to 5
12 MARIVA ST.

Very warm 3 bedroom home, good six rooms and basement. GARAGE 42x46 ft. suitable for business at home. Price $10,500. Terms.

A. G. ELLIOTT & SONS
Northwestern Hwy. at Middlebelt
FE 8-1134 MA 8-2503 JO 4-6121

$395 DOWN

We have only two of these 3 bedroom starter homes with full basement left. They're complete on exterior and ready for you to finish on the inside. Located near Williams Lake with lake privileges. No payments for 60 days.

$295 DOWN

This is the last of our 2 bedroom starter homes with full basement. Immediate possession and payments only $52 per month.

F. C. Wood Co.
Corner Williams Lake Rd. & M59
OR 3-1235 Office Open 9-6
After 6, call OR 3-7036

A HOME OF YOUR OWN

ON BEAUTIFUL LAKE ANGELUS Lovely 3 bedroom lakeshore home. 2 baths, large living room, fireplace, nice kitchen, dinette, breeseway to attached 1½ car garage. Large screened porch. Also a 2 car garage. Oil FA heat. Excellent beach, good fishing. Beautiful large shady lot. Owner leaving this area. A real buy. Terms. Make your appointment to see this now.

Where personal real estate service is given with confidence."

NICHOLIE

AND HARGER CO.
33 W. Huron St. FE 5-8183

Birmingham

"PLACE FOR A HORSE" (with two and a half year old colt included) and five acres to roam. Large remodeled home with three bedrooms upstairs and bath. Bedroom, library and bath down. Ten miles from heart of Birmingham and priced at only $35,000.

Benjamin and Stephens, Inc.
Midwest 4-3232 JOrdan 4-5726
250 S. Woodward, Birmingham
OPEN 9 A.M. TO 9 P.M.

CLARK

OWNER SAID TO SELL. IMMEDIATE POSSESSION. $1,450 down, only one year old, 2 bedrooms, living room, modern kitchen with dining area, connected utility room, part basement which can be used for fruit and other storage, full bath with shower, nice location. West suburban.

MACEDAY AREA. $1,250 down. This modern bungalow contains 2 bedrooms, living room, combined kitchen and dining room, full bath, very clean and neat. Auto. oil FA heat, 18x22 foot cement block garage, which is wired for 220. Nicely landscaped, and shade trees. Call for appointment.

PONTIAC TOWNSHIP. Lots of frontage on 2 roads, appr. 3 acres and the home consists of 2 bedrooms, living room, large kitchen and utility room, semi-modern, chicken coop, will sell for $4,500. Payments of $35 per month, $1,250 down. This won't last long.

CLARK REAL ESTATE
FE 4-6492
1362 W. Huron Open Evenings
Co-operative Real Estate Exchange

OPEN

SUNDAY 10-6 P.M.

4936 Clarkston-Orion Rd.

Overlooking beautiful Walters Lk., surrounded by rolling green meadows. 2 years old 2 bedroom home. Full basement, breezeway and 2 car garage. Fronting black topped road, large lot. All this for $12,500. Will arrange terms to suit. Drive N. Sashabaw Rd. right on Clarkston-Orion Rd. to 4936. Open 10 to 6 Sunday.

Rutledge

FE 4-0003 OR 3-1111

Near Webster School

7 room, 1½ story home, completely modernized like new. 1 nice bedroom and lav. down and 3 bedrooms and bath up. Recreation room. OAS furnace. To include like-new carpeting in 2 rooms. Price $14,750, terms.

Drayton Woods

The very latest design in a brick contemporary ranch home. 6 well-planned rooms, 1½ tiled baths and attached plastered garae. Large picture windows, water softener, storms and screens. Nice lot 80x290. Price now only $16,900, terms.

JOHN
KINZLER

REALTOR
670 W. Huron St. Ph. FE 4-3525
Openn Evenings
Co-operative Real Estate Exchange

GATEWAYS to HAPPINESS

YOU DREAMED IT
WE'VE GOT IT

West side 3 family all brick income of 11 rooms and 3 baths on a 100x120 ft. landscaped site. Paved street location, near General and State Hospitals. Walking distance to downtown. 3 apartments plus sleeping room, income approximately $200 mo. Owner's rent free. Full basement, new oil unit, expansion space, ample for 4 rooms up, attic floored. Property in tip top shape. Offered at $29,750, $4,750 down. HURRY. NOW IS THE TIME.

NR. WATKINS LAKE
6 ROOM RANCH HOME

With 3 bedrooms and bath offering an 18 ft. living room, full basement, space for recreation, oil heat, storms and screens. Landscaped, fenced lot 100x150 ft. with garage. Privileges on Watkins Lake. Offered at $16,500, $2,500 down. YOU'LL LIKE IT.

To Buy—To Sell—To Trade
YOU BUY IT—WE'LL INSURE IT

MAHAN

REALTY CO., REALTORS
Co-operative Real Estate Exchange
FE 2-0263
1075 W. Huron
NEXT DOOR TO BRANCH POST OFFICE

TO MAKE BUSINESS BRISKER, use Classified Ads! To sell things, coal to kittens, dial FE 2-8181.

For Sale Houses 43

WEST SIDE

5 rooms down for owner and a 4 room apt. up. Each apt. has private entrances and private baths. There is a 3 car garage also. You must see this. Full price $14,975 with terms.

REALLY NICE

That's what you will say, when you see these new custom built homes. 3 bedrooms, full basement, auto. oil heat, Oak floors, plastered walls, vestibule entrance and many other extras. Full price $10,500 on your lot.

HUDSON STREET

One of the nicest 3 bedroom homes you have seen. Neat and clean as a pin, carpeted living room, dining room stairs and hall. All rooms are good size, Full basement, with auto. heat and hot water. Garage and landscaped yard. School facilities excellent. Full price $10,900.

George R. Irwin
Real Estate 269 Baldwin Ave.
FE 5-0101 If no ans. FE 2-8544
Co-operative Real Estate Exchange

A REAL BUY

2 bedroom and den ranch home. FHA only $750 down, plus costs. Gas heat, Youngstown kitchen, auto. gas water heater. Total price, $7400. Only 12 left. See model at corner of Walton Blvd. and Walnut Rd. ½ mile east of M24 (Opdyke), Model open 11 a.m. to 7 p.m. daily. Phone FE 4-7197, FE 5-5501.

CLARKSTON ESTATES

A new brick home in fine home community. All rooms large; 2 bedrooms, 1½ tiled bath, automatic heat. Attached garage. On an 80' lot, close to schools and shopping. Paved street, immediate possession. Priced at only $16,800. Will take good land contract or smaller home as down payment.

K. G. HEMPSTEAD
102 E. Huron FE 4-8284

O'NEIL

Open Sunday
2 to 5

2335 PONTIAC DRIVE, CORNER OF GARLAND—Sylvan Village — A corner parcel 80 x 130 with perfect view of beautiful Sylvan Lake. Richly carpeted living room (13x21) and dining room (9x17). Delightful kitchen with plenty of cupboards, sun porch and den down—2 extra large bedrooms, and tile bath, plus another sun porch up. Attached, plastered garage. Oil furnace. Bus at door. See this exceptional home Sunday, Mrs. Barterbaker, your hostess. OR 3-1648.

Open Sunday
2 to 5

1128 VOORHEIS—In Pioneer Highlands — Immediate possession is offered on this smart 2 bedroom brick. Carpeting in living room & hall. Ceramic features in bath, kitchen. 1½ car garage, paved drive. Enclosed back yard. Bus at the door. See it now or call OR 3-2028.

Open Sunday
2 to 5

562 KENDRY — Towering Oaks surround this charming 90 foot long ranch home; situated on ¾ acre parcel in beautiful Colonial Hills. Living room 14 x 29 with natural fireplace. Compact kitchen having vent fan, garbage disposal and dishwasher. Spacious rustic family room with fireplace; basement with oil forced air furnace, water softener; work room. We invite your inspection; since there are many pleasant surprises in this exceptional home. Priced at $21,500.00 worth the money too. Woodward Avenue to Square Lake Road, right to Kendry. FE 4-4722.

$250 DOWN—Plus Morigage Cost to GI. Almost new 2-bedroom home, plastered walls, oil forced air furnace, full bath with built-in tub. Part basement, aluminum storms and screens. A terrific buy at $87b.

INDIAN VILLAGE BUNGALOW — An immaculate home, spacious rooms, carpeting throughout. Gas furnace, garage too. Look today. You'll be thrilled with this buy. $11,450. Terms, Too!

RAY O'NEIL, Realtor
75 W. Huron — Open 9-9
Phone FE 3-7103 or OR 3-2984
Co-operative Real Estate Exchange

VACANT

Clean 3 rooms, full basement on 1 acre land. Total price $5,750 with $750 down. Better see this one.

2 bedroom home on 2 lots. Basement, oil heat, well located 1 mile from courthouse. ½ block from school. $4,500 cash.

ACREAGE

39 acres of land with 7 acres of wooded land, 300 ft. lake frontage. 1 six room house and 1 four room house. $20,500 with $5,000 down.

RIDGEWAY

REALTOR
975 Baldwin, FE 4-6203
Co-operative Real Estate Exchange

Drayton Plains

Lovely 5 rm. home with nice shady lawn. Large corner lot 100x109. Full enclosed front porch & sunrm., all plastered walls, oak floors, forced air oil heat, 2 car garage. A real home for only $9,500, terms.

Drayton Woods

3 Bedrm. Ranch Type

Attractive home only 2 years old, plastered walls, storm sash & screens. Large lot 75x154. Possible to take over existing 4 per cent GI mortgage with very low monthly payments. Call today.

John K. Irwin
REALTOR
Since 1925
101½ N. Saginaw Street
Phone FE 5-9447 Eve. FE 2-1804

HAYDEN

GI RESALE. Overlooking lake north of Clarkston. 2 bedrooms, oak floors, bath. Wired for electric stove & dryer. Fenced back yard. $1,500 down to GI. 4 per cent mortgage.

FOR COLORED. This 2 bedroom home with stairway to expansion attic is in excellent condition. Oak floors, tile bath, basement with gas furnace. $10,590 with $2,000 down.

BIRMINGHAM, IMMEDIATE POSSESSION. 2 bedroom brick home. Oak floors, plastered walls. Full basement, gas furnace & water heater. Close to school. $9,500. Easy terms.

NEW GI HOMES. $700 down plus mortgage cost. 3 bedroom face brick homes. Plastered walls, oak floors, tile bath. Basement with auto. gas furnace. Choice of room colors and tile. Only a few left See them today.

OPEN DAILY
2 to 6 P.M.
$950 DOWN

See what $7,900 will buy. A new 2 bedroom home fully insulated with privileges on White Lake Picture window. Excellent kitchen with wood cupboards and Formica countertop. Bath. Oil forced air furnace, auto. water heater. Choice of 4 elevations. Drive out M59 to Duck Lake Rd. Watch for open sign.

J. C. HAYDEN, Realtor
86 E. Walton Open Eves. FE 8-0441

For Sale Houses 43

OPEN

SUNDAY 2-5

Seminole Hills
304 Ottawa Drive

A home designed and constructed to blend perfectly with this notable address. It's brick with 2 bedrooms and full tile bath down. 2 bedrooms and tile bath up. The kitchen is a masterpiece of convenience, and includes a built - in oven and range. In fact, the many unusual features in arrangements and appointments make personal inspection imperative to fully appreciate its appeal and charm.

OPEN

SUNDAY 2-5

Long, Low and Rambling
705 Coughlin

5 larger than average rooms, consisting of 32 ft. living and dining room, 16 ft. kitchen, 3 bedrooms, tile bath, 2 car attached garage and situated on ¾ acre parcel. You'll be amazed at only $16,800. South Blvd. East ½ mile east of Squirrel Rd. to Coughlin. Watch for open signs.

OPEN

SUNDAY 2-5

Drayton Woods
2635 Oakdale

Contrasting areas of colored stone and white siding blend into an artful, and harmonious exterior. This split level design provides extra livability at every turn; and with so many, many extra features, it is impossible to adequately describe this home in print, so why not see this 3 bedroom beauty at only $21,-900. Dixie Highway 2 miles north of Telegraph Rd. to Saginaw Trail, then ½ mile to Oakdale. Follow signs.

OPEN

SUNDAY 2-5

Donelson Park
Edgewater Drive

Be prepared for something different that will thrill you from the moment you enter the beamed ceiling living room with large fireplace & Thermopane window, right through to the basement rumpus rm. with wall to ceiling fireplace. There are a host of other outstanding features and you won't be satisfied 'til you own it—see it and you'll see why. 1 mile past Telegraph Rd. and watch for open signs.

East Side

Bungalow consisting of five rooms and bath down, large bedroom up. Wall to wall carpeting, gas heat, garage and immaculate throughout. Only $7,950 with $1,500 down. You'll be sorry if you miss this.

Elizabeth Lake Estates

Ranch style home with attached plastered garage. Large kitchen with custom cabinets, 20 ft. living room, ceramic tile bath, aluminum storms and screens. All quality materials and workmanship. This is one of today's best values and we would like to prove it. Only $13,500.

Drayton Area

3 bedrm. ranch style home well maintained inside and out. Oil heat, large lot and even the carpeting and drapes included at only $10,300, with approximately $2,650 down. Balance on GI. We urge your early inspection on this one,

Magic House

This home will reward you for waiting and change you from a discouraged home owner. Two bedrooms at Watkins Lake with carpeting, drapes, built-ins and full basement. 110 x 150 fenced lot with fruit trees and an extra large garage complete this extraordinary VALUE.

Sylvan Village

This is the buy of the year. Four rooms with utility room and attached garage. Large screened porch beautiful stately oaks and situated on an excellent corner parcel that is worth $3,500 just for the land. Where can you beat it for $6,500?

OPEN DAILY
2 to 6 P.M.
$950 DOWN

See what $7,900 will buy. A new 2 bedroom home fully insulated with privileges on White Lake Picture window. Excellent kitchen with wood cupboards and Formica countertop. Bath. Oil forced air furnace, auto. water heater. Choice of 4 elevations. Drive out M59 to Duck Lake Rd. Watch for open sign.

J. C. HAYDEN, Realtor
86 E. Walton Open Eves. FE 8-0441

OPEN

SUNDAY 2-5

Sunday Showing
1-5 P.M.

Drive up to 3060 OLD ORCHARD DRIVE in Donelson Park and see this pretentious Colonial home with gorgeous evergreens and shade trees, in a beautiful 110 ft. setting. Foyer entrance, living room has attractive bay window, natural fireplace, wall to wall carpeting. Screened terrace, large breakfast room and formal dining room. Tile bath, 3 SPACIOUS bedrooms and open porch on second floor. Oil heat. See it Sunday, for sure! MR. BOONE WILL RECEIVE YOU.

Humphries
REALTOR FE 2-0474
83 N. Telegraph Open Evenings
Co-operative Real Estate Exchange

LIVE IN CLARKSTON

See The 3 Bedroom Ranch Homes In Clarkston Ridge, Across From The High School. THE LAST WORD IN A MODERN HOME.

Priced At Only $12,150.00

No Money Down

Only 10 Left Out of 40

WM. A.
KENNEDY

REALTORS
OPEN EVENINGS 'TIL 8
3097 W. Huron FE 4-3569

WATKINS HILLS

Only 1 of these brick ranch homes remains for sale. Gas heat available.

FHA & GI Financing
MODEL OPEN DAILY
1-8 P.M.

WM. A.
KENNEDY

REALTORS
OPEN EVENINGS 'TIL 8
1097 W. Huron FE 4-3569

KNUDSEN

Off Elizabeth Lake Road

And close to Geneva Lake. 1 story, 4 room and bath, cement block home. Furniture can be included. $1350.00 down and $43.00 per month.

Stout Place

This 2 story, 4 bedroom home expecially suited for a rooming house or apartments. In good condition. 2 car garage. Terms with $4500.00 down.

North End

One block from Baldwin. Living room, dining room, kitchen, bath and 2 bedrooms on first floor. Unfinished second floor. Basement and garage.

WM. H. KNUDSEN
REALTOR
510 Pontiac State Bank Bldg.
Ph. FE 4-4516

OPEN
Sun. 2 to 5 p.m.
206 Bassett St.
For Colored

2 bedroom with expansion attic, full basement, beautiful recreation room gas heat, large lot. Including carpeting and drapes. Walk in and inspect it.

IVAN W.
SCHRAM
FE 5-5091 or FE 5-9471
If no answer, Ph. FE 5-2564
1111 Joslyn, Cor. 3rd. Realtor
Co-operative Real Estate Exchange

For Sale Lake Prop. 44

AT BEATUIFUL WHIPPLE LAKE 100 ft. lake privilege lots, from $950. Good restrictions. MAple 5-2131 or MAyfair 6-2384.

3 LOTS, 1 ON CANAL WITH ACCess to Cass Lake. 2 facing same lot. Beautiful surroundings and ideal wooded location. $2,600 for the 3.

WILLIS M. BREWER
55 N. Parke FE 4-5181 EM 3-4898

AT McKINNEY'S
8800 Commerce Rd.
Opp. Edgewood Golf Course EM 3-3311.

At Duck Lake. Very neat, well-kept year 'round home on 2 lots. 2 bedrooms, attic space, attractive kitchen and breakfast nook, 1½ car garage. Close to good beach. $9,300, $3,000 down.

GOLF COURSE VIEW

8 miles west of Pontiac, new 3 bedroom ranch. Oil heat, full bath, large living room, now vacant. Move right in. Lake privileges. $1,500 down, $73 per month.

CARNIVAL by Dick Turner



"Now there's one she won't be giving back after every little old argument!"

For Sale Houses 43

$499 DOWN

2 bedroom starter homes on 100x 150 lots. Well and septic tanks installed. No finance charges. W. G. WHITCOMB, REALTOR
FE 5-9022

Sunday Showing
1-5 P.M.

Drive up to 3060 OLD ORCHARD DRIVE in Donelson Park and see this pretentious Colonial home with gorgeous evergreens and shade trees, in a beautiful 110 ft. setting. Foyer entrance, living room has attractive bay window, natural fireplace, wall to wall carpeting. Screened terrace, large breakfast room and formal dining room. Tile bath, 3 SPACIOUS bedrooms and open porch on second floor. Oil heat. See it Sunday, for sure! MR. BOONE WILL RECEIVE YOU.

Humphries
REALTOR FE 2-0474
83 N. Telegraph Open Evenings
Co-operative Real Estate Exchange

LIVE IN CLARKSTON

See The 3 Bedroom Ranch Homes In Clarkston Ridge, Across From The High School. THE LAST WORD IN A MODERN HOME.

Priced At Only $12,150.00

No Money Down

Only 10 Left Out of 40

WM. A.
KENNEDY

REALTORS
OPEN EVENINGS 'TIL 8
3097 W. Huron FE 4-3569

WATKINS HILLS

Only 1 of these brick ranch homes remains for sale. Gas heat available.

FHA & GI Financing
MODEL OPEN DAILY
1-8 P.M.

WM. A.
KENNEDY

REALTORS
OPEN EVENINGS 'TIL 8
1097 W. Huron FE 4-3569

KNUDSEN

Off Elizabeth Lake Road

And close to Geneva Lake. 1 story, 4 room and bath, cement block home. Furniture can be included. $1350.00 down and $43.00 per month.

Stout Place

This 2 story, 4 bedroom home expecially suited for a rooming house or apartments. In good condition. 2 car garage. Terms with $4500.00 down.

North End

One block from Baldwin. Living room, dining room, kitchen, bath and 2 bedrooms on first floor. Unfinished second floor. Basement and garage.

WM. H. KNUDSEN
REALTOR
510 Pontiac State Bank Bldg.
Ph. FE 4-4516

OPEN
Sun. 2 to 6
206 Bassett St.
For Colored

2 bedroom with expansion attic, full basement, beautiful recreation room gas heat, large lot. Including carpeting and drapes. Walk in and inspect it.

IVAN W.
SCHRAM
FE 5-5091 or FE 5-9471
If no answer, Ph. FE 5-2564
1111 Joslyn, Cor. 3rd. Realtor
Co-operative Real Estate Exchange

For Sale Resort Prop. 44A

NEW CABIN

at St. Helen (3 hour drive from Pontiac). In heart of deer country. 1 mile from public boat landing and bathing beach. $2,395. Call MA 5-4216 after 4 p.m.

HUNTING LODGE, 20 ACRES, 640 ft. lake frontage. Inquire Clayton D. Graham, Mio, Michigan.

FURN. COMB. LIV. DIN. 2 BD. rm., kit., full bath, yr. rd., LK. priv. $5,900. Low dn. Terms. Box 479, Walled Lake, MA 4-3149.

Sale Suburban Prop. 45A

LAKEVILLE VILLAGE

Sturdy brick home, offering living room, dining room kitchen, 3 bedrooms and bath. Full basement with oil furnace, 2 car garage, paved drive. Stream at rear of lot. Price $21,000.

MEAGHER REAL ESTATE
Oxford, Mich. OA 8-3132

Value Seldom Equaled

5 large bedrooms. Large living room, Fireplace, Dining room, Kitchen, Full basement. Garage Huge lot. You can't imagine the large amount of house for the small price of only $17,-500. It is really too good to be true—for a look see at this brick home call today for an appointment.

Roger B. Henry Inc.
511 Main St., Rochester
OL 1-9111 or OL 1-9121

For Sale Lots 46

22 LEVEL LOTS IN ROCHESTER area. 5 lakefront; 7 one acre parcels; 3 ten acre parcels. All reasonably priced with low down paymnts.

CRAWFORD
AGENCY
53½ W. Huron FE 4-1549
Eves. MY 3-7085

LAKE LOTS

Tremendous value on beautiful wooded hilltop lake front lots. 85 to 165 ft. on water. See salesmen at model home. Quarter mile north of Pontiac Trail and South Commerce Rd. Open 1 to 7 p.m., Fri., Sat., Sun.

HANNAN
Real Estate Exchange
Lincoln 4-4900

LARGE LOT, 83x120. LAKE PRIVIleges, Crescent Lake. FE 2-0023.

BY OWNER: NICE BUILDING lot. Lake privileges. Only $500 cash. FE 4-7339.

60 FT. OFF COOLEY LAKE RD. Union Lake privileges. $850 cash. EM 3-4285.

TRI-LEVEL HOME SITE. 150 x 250. Near school, bus. In Avon. Reasonable terms. FE 5-3083.

PERRY ACRES

100x190 ft. building sites. Highly restricted for ranch type homes and better living. On good roads just 4 mi. north of Pontiac city limits. Out N. Perry. Low as $825 with $100 down.

Dunn Farms

100 x 170 ft. sites, well restricted. Located approx. 4 miles north of Pontiac city limits. Some wooded. Going fast—see them today. As low as $825 with $85 down.

Waterford-Drayton

100 x 150 ft. lot. Moderately restricted. A nice location just north of Drayton Plains. As low as $675 with $65 down.

Walter-Clarkston-Orion Acres

Here are some beautiful 4 acre parcels. Some wooded, some on a paved road. All moderately restricted. Priced as low as $1,750 with $175 down.

LADD'S INC.

4286 Dixie Hwy., Drayton Plains
OR 3-2361—Open Sundays
Lapeer Rd., or M24
FE 5-9291
Co-operative Real Estate Exchange

SEVERAL LOTS ON CASS LAKE. For information call FE 5-8479.

1 ACRE

Complete basement, 28x30 Covered. Well is in, too. Wonderful location near Four Towns School. $2700.

THELMA M ELWOOD REALTOR
FE 5-1284, FE 4-3844

7 LOTS ON CANAL OFF CASS Lake. All or part. FE 5-5750. Between 5 and 10 p.m.

BUILDING SITES

EAST SUBURBAN. 10 lots joining each other, back to back, 2 corners. $2,000 cash.

WEST SUBURBAN. 3 lots, water frontage, Cooley Lake road, 5 miles from city. $8,000, terms.

WEST SUBURBAN. 2 lots totaling 60x108 feet. Lake privs. $600 with $150 down, $20 mo.

EAST SUBURBAN. Almost 1 acre, nice level land, close to city limits. $1,500 with terms.

CLARK REAL ESTATE
FE 4-6492 OPEN EVENINGS
Co-operative Real Estate Exchange

Exclusive Homesites

In beautiful Forest Lake Country Club Estates and Forest Lake Orchard Also our new subdivision, Hickory Knolls, in beautiful Bloomfield Township. Contact our new office at 1704 S Telegraph Rd. Open daily 9 a.m. to 6 p.m. and Sundays from 1 to 6 p.m.

A. JOHNSON, Realtor
FE 4-2533
1704 S. Telegraph Rd.

LAND SUITABLE FOR SUBDIVision. Lots for immediate building sites, for multiple commercial and industrial use.

Sylvan Realty
2383 ORCHARD LAKE RD.
AT MIDDLEBELT
FE 5-9418

For Sale Lots 46

SYLVAN VILLAGE

Large lot, located just one block from Sylvan Lake. Priced at only $1,100 with terms.

WATERFORD-PONTIAC ESTATES

Large corner lot in new subdivision of custom built homes. Approximately ½ acre for only $1,825 with $400 down.

MAYBEE ROAD

Large level residential lot, suitable for medium priced ranch style home. Within walking distance of school and bus in front of property. $500 Dn.

OFF JOSLYN

Only 2 blocks from Le Baron School, we have 4 level building lots, each 50 x 150, with city water, and sidewalks in. $3,200 with terms.

TEN LOTS

To be sold in one group. Located off Sashabaw Rd. in Waterford Twp. Only 4 blocks from shooping center. Priced to sell at $6,300 with terms.

LAKE LOUISE

Large lot, 75 x 300, located just one block from the lake, with lake privileges. $375 down and $10. per month on balance.

Edw. M. Stout, Realtor
77 N. Saginaw St. FE 5-8165
Open Eves. 'Til 8:30

LOT 64x300 NEAR LAKE ORION. Fruit trees, Lake priv. MY 3-6013.

For Sale Acreage 47

Hunting Land

80 acres of wooded land on the Pine River near Oscoda. Complete with log cabin Quick possession.

John K. Irwin
REALTOR
Since 1925
101½ N. Saginaw Street
Phone FE 5-9447; Eves. FE 2-1804

3 ACRES

198 ft. frontage on Sashabaw pavement. Plenty of shade. $120 down and $15 per month.

6 ACRES

Located on Flemings Lake Rd. Just off Sashabaw pavement. $180 down and $20 per month.

OVER 2 ACRES

Corner Sashabaw and Flemings Lake Rd., $120 down and $15 per month.

F. C. Wood Co.
Corner Williams Lake Rd. & M59
OR 3-1235 Office Open 9-6
After 6, call OR 3-7036

WEST SIDE—CLOSE IN
Wooded Acreage

One to six acre parcels—each beautifully wooded — with fine building site. Quiet secluded location yet only 3 miles west of Pontiac.

CARL W. BIRD, Realtor
503 Community National Bank Bldg.
FE 4-4311 Eves. FE 5-1392

$100 DOWN

Level acre of land. Some trees. Only ½ mile north of downtown Auburn Heights.

R. D. RILEY, BROKER
FE 4-1157 FE 7-0986

JUST ONE LEFT

An acre building site. Ratalee Lake Rd. Full price $2,500 terms. Eves. call Maple 5-3641. PAUL A. KERN, Realtor 71½ N. Saginaw, FE 2-8209 "Real Estate Since 1919."

7 ONE ACRE PARCELS.
1 1½ acre parcels.
5 lakefront lots.
25 level lots in Rochester area.

CRAWFORD
AGENCY
53½ W Huron FE 4-1549
Eves. MY 3-7085

20 ROLLING ACRES

Clarkston area — good neighborhood; just off Dixie Hwy. Lovely building site. Full price, $4,000 with $1,000 down. $30 per month.

GIROUX & FRANKS
GENERAL REAL ESTATE
4395 Dixie Hwy. OR 3-9701
Open until 8; Sun. 1 to 5 p.m.

For Sale Farms 48

77 ACRES, ONLY $9,000. 37 ACRES near Fenton. $10,500. 236 Acres, only $22,000. Easy terms. P. W. Dinnan & Sons, 66 W. Huron.

FOR FARMS AND ACREAGE
Call Rutledge, OR 3-1111, FE 4-0003.

FARM FOR SALE CHEAP. 80 acres. Mrs. Myers. 202 Ingals, Petoskey.

ST. CLAIR COUNTY. 80 ACRES. All modern 4 bedroom home. New oil furnace, hardwood floors. Painted walls. Barn. Silo. Level productive land. 5 acres hardwood timber. $6500 down. Suitable terms. Near Mayville. Good 160 acre dairy farm, fine modern 5 bedroom home. Good buildings. Owner would consider selling fine dairy herd and equipment with farm. B. E. Whipp, Realtor. 150 Park Street, Phone MOhawk 4-2142 or 4-8239, Lapeer.

Sale Business Property 49

150 FT. CORNER, COOLEY LAKE road frontage at Union Lake. EM 3-4285.

BUS. LOTS WITH SMALL BUILDing. 44x110, located next to alley. FE 3-9716.

Rent Lease Bus. Prop. 49A

GROCERY AND GAS BUSINESS for lease or sale. Best of locations on M24. Wonderful possibilities. Living quarters. Phone MO 4-2597.

STORE, 40 X 50, WITH 3 ROOM apt. Plenty of parking. 514 Huron St. Commerce Lake.

SMALL SHELL STATION T O SUBlease. FE 5-0760 after 3 p.m. FE 3-9894 from 9 a.m. to 3 p.m.

SMALL SHELL STATION TO SUBlease. FE 5-0760 after 3 p.m. FE 3-9894 from 9 a.m. to 3 p.m.

Booming Location

To lease steam heated store 20 by 75. Close to the new city hall. Hundreds of blocks of new homes being built along this location. Excellent for hardware, working man's supplies, lady's and children's clothing or variety store and many other businesses. Inquire at 444 East Pike at the main corner of Sanford Street. A double bus line at both corners. High school and a leading supermarket with plenty of free parking. See caretaker in the basement apartment, for more information after checked location, call Mr. Kay WO 2-8766 or BR 3-5435, residence phone.

Partridge

IS THE "BIRD" TO SEE

SAVE OVER $1,000

That's right, you can save between $1,000 and $1,500 on the purchase of this lease. Runs to June 1959 with 2 year renewal option at the same terms. Only $165 per month including heat for this Saginaw street. 20x110 building. Full basement. Ideal for auto parts, do it yourself shop, new and used furniture or similar operation. Price of $3,000 includes all fluorescent light fixtures and office partitions.

WARD E. PARTRIDGE
REALTOR FE 2-8316
43 W. Huron St., Open Eve. 7 to 9

For Sale or Exchange 50

SALE OR RENT 30 FT. PONTIAC Chief Trailer. Apply lot No. 1. Keego Harbor Trailer Park.

TRAILER HOUSE, WHITE LAKE Park, call MA 5-3202.

Business Opportunities 51

AM INTERESTED IN PROPOSALS to do light manufacturing and fabrication of wood, metal or welding. Have block building, good location. Equipment and personnel available. Bx 18, Pontiac Press.

BUSINESS OPPORTUNITY

Attention Folks! A nice little restaurant fully equipped. Ready to open. In a very wonderful location on one of the best corners in Waterford Township.

A. JOHNSON, Realtor
1704 S. Telegraph Rd.
FE 4-2533

DRY CLEANING AGENCY IN city, reasonable price. Call FE 7-0284 after 7 p.m.

WILL PURCHASE BOOKKEEPING & tax service accounts. FE 2-2602

A SACRIFICE

Fully equipped restaurant on Saginaw St. in downtown Pontiac. Ideal location for short orders or even a spaghetti house. Everything ready to go. Any offer carefully considered. See this outstanding offer at anytime.

WARD E. PARTRIDGE, REALTOR FE 2-8316
43 W. Huron St., Open Eve. 7 to 9

BE INDEPENDENT OWN A WELL ESTABLISHED CANDY MACHINE BUSINESS

Located in Royal Oak, and Pontiac, Mich. Part or full time. This is a good steady cash income 365 days per year. Car necessary. Write Box 24, Pontiac Press.

TO BUY, TO SELL, REALTOR PARTRIDGE IS THE "BIRD" TO SEE

GRO

Swaps 55

NASH RAMBLER STATION WAGON, 1953; excellent cond. Will swap for building lot or sell. FE 4-2814.

SMALL HOUSETRAILER. JUST the thing for 2 hunters. What have you or $100 cash. 1 mile north of Baldwin and Indianwood, 1635 S. Coats Rd., Oxford.

1950 NASH AMBAS. SWAP FOR pickup or sell. Good motor. EM 3-2353.

TRADE 30 CALIBER RIFLE FOR drill press. FE 4-0140.

WILL TRADE 3 ROOM HOUSE with extra lot in Twin Lakes section for land contracts or lot and some cash.

WILLIS M. BREWER
55 N. Parke
FE 4-8181 EM 3-4898

WANTED TO TRADE: 3 ROOM house, 100 x 140 lot for house and acreage OR 3-0021 after 4 p.m.

1955 14 FT. RUNABOUT BOAT with radio. 1955 25 HP motor. Complete with all controls & boat trailer. Will swap for bricks, building materials or plumbing. Call after 6 p.m. FE 5-0396.

WILL TRADE USED CARS FOR outboard motors, tape recorders, motorcycles motorscooters or will accept these articles as down payments.
LAKE ORION MOTOR SALES
M24 at Clarkston Rd.
FORD—FORD TURCK
MY 3-2811

WILL TRADE 1948, 27 FT. HOUSE trailer for land in Michigan. $1,200 value. MA 5-3504.

For Sale Clothing 56

BLACK, PERSIAN PAW, CAPE jacket. Size 18-20, $20. FE 2-2783.

BLACK ¾ PERSIAN FUR COAT. $75. 16-18. Silver fox furs, double, like new. FE 2-2198.

DRESSES, SUITS AND COATS Sizes 16½ to 20, $3, $5, and $10. FE 2-2198 before 6.

BOY'S SIZE 10 FUR COLLARED storm coat, $8. Lady's shortie, size 18. FE 5-5037.

GIRL'S COATS SIZE 12. $12 EACH. Lady's ¾ Albine Lamb, size 14. $85. FE 4-4797.

GOLD AND GREEN CRYSTALette gown, stole to match.; also 12 Worn once, $40. Call for appointment. FE 5-5346.

HAND MADE APRONS, EXCELlent X-mas gifts. FE 2-8426.

LADY'S DRESS COAT, SIZE 14, new. FE 2-5741.

LADY'S GREEN GAB, ZIP LINED coat, size 12. $15. Lady's brown coat, size 12, $12. Boy's sport coat, size 10-12, $5. 14 pair lady's shoes, size 6-6½, $1 pr. FE 4-3025.

MUSKRAT FUR COAT, ¾ length, good cond., $75. FE 2-8206.

NATURAL MUSKRAT COAT, SIZE 16. FE 2-6367 after 12 noon.

RANCH MINK CAPE, PURCHASED from Roberts. 27 inch long, very full. Excellent condition, $400. MI 4-5681.

SAKS FIFTH COATS, DRESSES, suits and hats. Reasonable. EM 3-4364.

WHITE FITTED NURSES' UNIform, never been worn, size 16. $11. FE 2-4821.

WINE COLOR, BROADCLOTH winter coat, Ranch Mink collar and cuffs. Excellent cond., size 40. $30. 3650 Orchard Lk. Rd.

3 GIRLS' WOOL SUITS, SIZE 8. Pink nylon dress, size 10. FE 2-7953.

WHITE UNIFORMS, SIZE 12 AND 14. FE 4-9641.

Sale Household Goods 57

APT. SIZE STOVE & ROLLAWAY bed. FE 5-1539.

APT. SIZE ELEC. STOVE. ALSO table-top elec. range. OR 3-4445.

Anti-Freeze.....53c off
PLASTIC WALL TILE ... 2c Ea.
Unclaimed Linoleum ... $2.49
Surplus Paint ... $1.49
White enamel ... $1.98
Asphalt Tile ... 3c
Harold's Paint & Lino.
140 S. Saginaw St.

APT. SIZE OR TRAILER GAS stove. Good condition. FE 2-1104.

ABOUT ANYTHING YOU WANT CAN BE FOUND AT L & S. End tables, $1.98 up; new bookcase head board beds, complete, $24; refrigerators $25 up; ranges gas & elec $5 up; beds, all sizes $3 up; TV sets, $25 up; radios, $5 up; new chrome dinette sets, 5 pc. $39.95 up; sheets new & used, $5 up; bedroom suites, $49.95 up; living room suites, $12.95 up; dining room suites $19.50 up. Many other items
USE OUR EASY PAYMENT OR LAY-A-WAY PLAN
We buy sell trade anything. Come out and look around. 2 acres of free parking.
OPEN DAILY 9 TO 9
SUNDAY 12 TO 5.
L & S SALES CO., 4 mi. east of Pontiac or 1 mi. east of Auburn Heights on Auburn Rd. MI 4-4500.
FE 2-3866 FE 5-9241
We Give Holdens Red Stamps.

12½ INCH RCA CONSOLE, $29.95. TV antenna kit, $9.95.
WALTON TV
Walton Cor. Joslyn FE 2-2257

ANTIQUES HAND CARVED OAK dining room set, 9 pieces, 5 room oil circulator Call Sat. or Sun. a.m. MA 6-2414 29488 Twelve Mile.

6 PIECE DINING ROOM SET, maple, $55. FE 5-1481.

8 PIECE DINING ROOM SUITE, walnut, reasonable, good shape. FE 2-4965.

BRAND NEW HOT POINT DISHwasher Contest prize, $175. Also new combination radio and record player, $35. OLive 2-5098.

BOTTLE GAS
New low price Complete installation only $10 plus gas. Kenyon Fuelgas. OR 3-2491.

9½ FT. PHILCO REFRIG., GOV. Winthrop Mah. desk, sofa and 2 chairs. MI 4-6406, evenings.

10.5 CUBIC FT HOTPOINT REfrigerator $199.95 and your refrigerator R. B. Munro Electric Co., 1060 W. Huron.

BEDROOM SUITE, GREY, $260. FE 2-4037 after 6 p.m.

CASH FOR SMALL RADIOS AND record players. FE 5-8755.

9 PC. WALNUT DINING ROOM suite. Very good cond. Reasonable OL 6-0226.

CHESTS, 15x27x35, $15.95; 15x27x44, $17.95. Room dividers, wall cabinets.
OAKLAND COUNTY'S LARGEST SELECTION OF UNPAINTED furniture.
PICK & PAINT STORE
143 Oakland FE 5-9562

CASH FOR YOUR FURNITURE or tools OR 2-7717

CHROME DINETTE SETS, Assemble these yourself and save, four chairs and table, $69.95 value, $39.95. These are brand new 1956 models, famous make, Formica tops, all popular colors. Come in and look, compare and be convinced of these extraordinary bargains. Michigan Fluorescent, 393 Orchard Lake Ave.

CROSLEY ELECTRIC RANGE, 40" deluxe automatic washer with suds miser. Maytag washer, late model, $40. MY 3-3711.

DINING ROOM SUITE, WALNUT tanle, 6 chairs, buffet & corner cupboard. FE 2-6806.

DINING ROOM SUITE AND MISC articles. FE 5-7592.

DAVENPORT; LOUNGE CHAIR with ottoman. Good condition. FE 4-3027.

DINING ROOM SET, GOOD CONdition. FE 5-8593.

DESK, WALNUT. WINTHROP style, good condition. After 6 p.m. MI 4-7180.

DOUBLE BED, COMPLETE, $40. Kitchen table $10. Maytag washer, $11. Music cabinet, mirror, end tables, electric iron. Misc. 2481 Pine Lake Ave. Keego Harbor.

DUO-THERM OIL BURNER WITH blower. Excellent condition. Also a new single laundry tub including fixtures. FE 4-1196.

ELECTRIC STOVE IN GOOD CONdition, new burners, bakes good. $35. 453 N. Perry.

ELECTRIC STOVE, APARTMENT size. Dinette set and one onsite couch, used 2 mos. FE 7-0284 after 7 p.m.

ENTIRE HOME FURNISHINGS AT 94 Mary Day Ave. bet. 5 and 6 p.m.

FIREPLACE SCREEN BASKET and brass wood holder, $25. FE 5-3061.

FRIGIDAIRE COLDWALL REfrigerator. Good cond. MI 6-2034.

FOR SALE: GUARANTEED REfrigerators, ... $39.95 up
Wringer washers ..... $39.95 up
Spinner washers ..... $69.95 up
Vacuum cleaners .... $ 7.95 up
Roy's, 96 Oakland FE 2-4021

1953 EASY SPIN WASHER, AUTOmatic rinse. Used FE 5-8431.

Sale Household Goods 57

GLIDER AND 5 CHAIRS. MAHOGany (Duncan Phyfe) dinette suite complete. MI 6-2305.

GOOD REED ORGAN, WINTHRUP Secretary, 9 x 12 woven rug. Refinished antiques. OL 2-0009, Rochester.

6 PIECE OAK DINING ROOM set Cost $450. will sacrifice cheap. OA 8-3602, Oxford.

HOOVER VACUUM, LIKE NEW, $14.95. Belts, bags, brushes, all makes 956 Myrtle, Huron Gardens.

IMPORTED LAMP TABLES, COFfee table, desk, cabinet, glider. EM 3-4364.

12 CU. FT 2-DR. REACH-IN Kelvinator. Cheap. 2487 Oakwood Rd., corner of Baldwin.

JR. DINING ROOM TABLE, EXtra leaf, and pad. 4 chairs. $25. OR 3-2781.

KITCHEN TABLE, FORMICA TOP, chrome legs, 2 matching chrome chairs. Ideal for small kitchen FE 2-3995.

LATE MODEL KENMORE WASHing machine Auto. pump drain and timer. OR 3-9449.

LIVING ROOM SUITE, END TAbles, coffee table, and lamps. Excellent condition. 3261 Millwall, off Orchard Lake Rd. 1st st. past Commerce Rd.

Lord's Specials
5 pc. dinette set $49.95
2 pc. sofa-bed $49.95
Used TVs from $24.95 ..... up
Hide-a-bed from $139.95 ..... up
Used gas stoves $20.00
Lord's
Furniture and Appliances
128 W. Huron St. FE 4-0583
"Where Wrigley's Used To Be"

LINOLEUM & PAINT SALE. ½ price at Jack's. Sale all kinds heating stoves. 277 Baldwin.

MAYTAG AUTOMATIC WASHER. MI 6-4966.

MOVING TO SMALLER QUARters, must sell, antique walnut settee, and 2 chairs, bedroom suite with Italian marble tops, cherry and walnut tables, bookcases, corner what-not, antique dishes, other misc. items. 45 Oriole Rd.

9 PIECE DINING ROOM SUITE, modern, $75. OR 3-7579 after 5 p.m.

MAHOGANY DUNCAN PHYFE dining room suite. Kalamazoo gas range. A Heatrola heating stove. FE 2-8236 or FE 5-6097.

MURPHY ROLLAWAY BED, FULL size. 38 Williams.

9 PIECE DINING ROOM SUITE, modern. $75. OR 3-7579 after 5 p.m.

MOVING: NEW MODERN WHITE chair, rubber hunting boots, lined hunting shoes, galoshes, size 9. MI 6-0821.

6 CUBIC COLDSPOT REFRIGERator in good cond. 561 E. Montcalm. FE 3-1902.

$239.95 REPOSSESSED DRYER, $85 R. B. Munro Electric Co., 1060 W. Huron.

9 CU. FT. GE REFRIGERATOR. 1955 model. Like new. Walled Lake. MA 4-2207.

NEW 16 CU. FT UPRIGHT freezer, 993 Kettering.

NORGE OIL SPACE HEATER. Heats 8 rooms. FE 4-4878.

OIL CIRCULATOR, 1 YEAR OLD. Blower, twin pots, excellent condition. FE 4-5530.

PHILCO REFRIGERATOR, ELECtric range with double oven, oil circulator nearly new. OLive 2-3203.

PENNY PAINT SALE
House paint, 1 gallon $3.98
2nd gallon at 1c ..... .01
Two gallons for 3.99
Rubber base paint, gal. 3.89
Roller or pan, 1c ..... .01
1 gal. paint & roller or pan .. 3.90
FLOOR SHOP
99 S Saginaw St. Open 9 to 9

PHILCO REFRIGERATOR, REAsonable, good running order. Ph. OR 3-0572.

STOVES BOUGHT SOLD. EXchanged Turner's 602 Mt Clemens. FE 5-0801.

STOVES, BOUGHT, SOLD, EXchanges. Turner's, 602 Mt. Clemens. FE 5-0801.

REBUILT, 2 SQUARE TOP MAYtags, 1 round top. Fully guaranteed. Thyle Electric, 502 N. Johnson.

REFRIGERATOR 9 CU. FT. GOOD condition. $40. OR 3-8457.

REFRIGERATORS, LAST YEAR'S 1954 models, one of America's best brands. Perfect, new, guaranteed for 5 years. Buy a new refrigerator for a little more than a used machine. Michigan Fluorescent, 393 Orchard Lake Ave.

3 SPEED PLAYER, $14. ALSO small radios, $7 to $12. FE 5-8755.

REFRIGERATOR, EXCELLENT cond. FE 4-7624.

REFRIGERATOR 9 FT., COLDspot. AB apartment size gas stove Studio couch. All in excellent cond. FE 5-2262.

REFRIGERATOR, ROUND GLASS China cabinet. 700 N. Perry. FE 2-4527.

1955 KENMORE WRINGER TYPE washer with double laundry tubs. Upholstered piano Reasonable. OR 3-1804.

9 PIECE WALNUT DINING ROOM suite, 187 W. Ypsilanti, FE 3-9531, call after 3

SINGER CONSOLE, $39.50. PORTable $27.50. OR 3-9702.

Storewide Clearance
$149 3 pc. sectional ..... $ 69.50
$179 davenport & chair $119.00
$90 davenport & chair ..... $ 59.50
$65 sofa bed $44.95
$25 rollaway bed complete .. $ 17.95
$10.95 Hollywood bed frame $ 6.95
End tables ..... $1.95 & up
$84 apt. gas range, 1 only $ 59.50
$179 blond bedroom suite, crate marred $129.00
$239 davenport sleeper full innerspring mattress, floor sample $139.50
$30 9 drawer unf. chest ... $ 22.95
$65 chrome dinettes ..... $ 39.95
$16 occasional rockers, spring filled ..... $ 11.95
$17 maple cricket rocker .. $ 12.95
$69 bunk beds complete ... $ 44.95
20 gal. garbage cans ..... $ 2.98
$65 drop leaf table & 4 chairs, maple finish ..... $ 42.50
$70 mahogany Duncan Phyfe drop-leaf table ..... $ 34.95
All lamps ..... 25 per cent off
$22 crib ..... $ 16.95
$10.95 crib mattress ..... $ 7.95
$30 innerspring mattress .. $ 19.95
$20 cotton mattresses ..... $ 11.95
EASY TERMS ON LAYAWAY
Pearson's Bank Furniture
42 Orchard Lake Ave. FE 4-7881

SPEED QUEEN IRONER, REfrigerator, and gas range. MI 4-3222.

SALE! SALE! SALE!
Duo Therm heater $29
Warm Morning heater $25
3 burner oil range $15
Table top gas range $20
2 piece living room set $20
Dresser ..... $ 8
Chest of drawers $10
Kitchen cabinet $15
Bed and coil springs ..... $ 8
5 piece breakfast set $14
Maytag washer $20
A lot of new and used furniture at a tremendous savings. We buy, sell and exchange
Oakland Furniture
104 S. Saginaw FE 2-8523

RUG WITH PAD. WINE COLOR. 9 x 13. Like new, $75. FE 5-7780.

SEWING MACHINE VACUUM cleaner repairing rebuilding FE 2-3700.

TRADE GAS RANGES FOR ELECtric, R. B. Munro Electric, 1060 W. Huron.

TRADE SPACE HEATER FOR used bedroom suite or will sell reasonable. FE 4-8826.

USED REFRIGERATOR $35 AND up R. B. Munro Electric. 1060 W. Huron.

USED WASHING MACHINES $23.50 and up R. B. Munro Electric Co., 1060 W. Huron.

USED DEPT.
P e. Guar. Elec Washer ... $49.95
2 pc. Living Room Suite $29.95
5 pc. Wood Dinette $24.95
35 inch Gas Range $39.95
Heavy Walnut Twin Beds .... $ 9.95
Heavy wood 4-6 Beds ..... $ 9.95
Large Ches of Drawers $22.50
$15.00 Value Floor Lamps .. $ 2.95
Many other items not listed here
WYMAN'S
18 W. Pike St. Easy terms FE 4-1122

Used Trade-in Dept.
Television set $19.95
Sewing cabinet $14.95
China cabinet $24.50
Davenport and chair $29.50
Coal heater $39.95
6 piece dining room suite $49.50
Studio couch $39.50
6 piece dinette set $69.50
THOMAS ECONOMY FURNITURE CO.
361 S. SAGINAW ST.
PONTIAC, MICHIGAN

Sale Household Goods 57

USED HOT POINT AUTOMATIC washer, $89.50. Used TV, $39.95 and up. New Hot Point dishwasher, $329.95 now $229.95. Sweet's Radio & appliances. 422 W. Huron. FE 4-1193.

9x12 LINO. RUGS. $2.98
Sale Alcohol — Antifreeze
Asbestos roof coating, 5 gal. $3.25. VINYL INLAID TILE ½ PRICE. RUBBER BASE PAINT GAL. $3.50 SYERS, 141 W. Huron, FE 4-3064

WTD. BOTTLE GAS HEATING stove, 70,000 BTU. EM 3-3005.

WASHER, $30; REFRIG., $35. Odd chairs and other items. FE 5-3766.

WRINGER TYPE WASHER AND double laundry tubs. OR 3-0621.

WAYNE GABERT'S
Floor Sample Sale
$229.95 Norge auto washer $168
$189.95 Norge dix dryer $149
$358.95 Norge 10 cu. ft. refrig $199
$232.50 Kelvinator 30 in. electric range, fully automatic ... $179
$419.95 North 12 cu. ft. Customatic refrigerator-freezer ... $299
MANY OTHERS TO CHOOSE FROM
121 N. Saginaw FE 5-6189
2 YEARS TO PAY

WALNUT DINING ROOM SET, $50. Antique four poster bed, $25. Walnut bed and mattress, $20. Double 4 foot wire gates, fancy, 42" high, $20. 832 Ann St., Birmingham.

Westinghouse
30" electric range with wide oven. A real buy for only
$149.95
L. A. WAGNER CO.
1960 N. Opdyke, Cor. Pontiac Rd.
FE 5-9221

For Sale Miscellaneous 60

ALL HOUSEWIVES
Elec. apliances at lowest prices. General Warehouse, 258 Dixie Hwy.

4. NEW 24 x 26 TRIPLE TRACK self storing aluminum storm sash. Cost $87 will sell for $70. EM 3-4746.

ATTENTION
Home Owners Builders
We are over stocked with 6 ft. PLUSH DOORS — your choice $5.50. Other sizes at real savings. New and used lumber at bargain prices. complete line of building supplies. Nails—doors—hardware—insulation—building board—roofing and siding.
WINDOW MADE TO YOUR ORDER.
Free estimates cheerfully given, get our prices and save.
SURPLUS LUMBER & MATERIAL SALES CO.
5340 Highland Rd. (M59) OR 3-7092
OPEN SUNDAY
Open 10:30 to 2:30. Shop & save. General Warehouse, 2258 Dixie Hwy.

3 WAY OIL HEATER. FOLD down highchair. 3 maternity dresses, size 18. FE 2-5474.

22 INCH COAL FURNACE WITH blower, good condition. FE 3-7319.

Artists' supplies, hobby supplies—check our classification "Hobbies and Supplies" No. 24A.

BARBER CHAIRS, 2 IN GOOD condition. $100. Phone days OL 2-1911; Evenings, OL 1-5001.

BATHROOM FIXTURES YOUNGStown kitchen. Furnaces: Oil, gas and coal. Hot water and steam boilers, automatic water heater, hardware, electrical supplies, soil, galvanized copper pipe and fittings. Lowe Bros. Paint. (HEIGHTS SUPPLY) 2685 Perry St. FE 4-5431.

52 GAL. ELEC HEATER $82.95
30 Gal Auto. Gas Heater $54.95
Cab. sinks & fittings $59.50 up
Laundry trays, stand, faucets $23.95
SAVE SUPPLY, 100 S. Saginaw St.

BUILDINGS FOR SALE
TO WRECK OR MOVE
Barn 22x32 gable roof. Dble. constructed 18x48 with windows, doors, contains 10" shiplap, 4" drop siding. 18x36 hip roof, Dbl. constructed. 10x18 hip roof, misc. lumber.
SURPLUS LUMBER & MATERIAL SALES CO.
5340 Highland Rd. (M59), OR 3-7092

BUSINESS PLACE FOR RENT. Cheap. Excellent location. FE 4-9605.

BUY AT DISCOUNT AND SAVE. With an H. C. LITTLE fully auto. oil heater gas furnace. So simple you can install and service it yourself. Hundreds in use in this area. Demonstrations daily.
PETRO HEAT SERV. CO.
Associated with Trailer Exchange
60 S. Telegraph FE 2-3200

BEFORE
prices go up. Remodel your home as your best investment. Call for free estimate. MIDWEST BUILDERS & SUPPLY FE 4-2575 or FE 5-7433.
CASH FOR FURNITURE
FE 4-7881

276
Garage Doors
TO CHOOSE FROM
SPECIAL FALL OFFER
Berry all steel fully guaranteed. From $35 and up. Estimates on remodeling free.
371 S. Paddock FE 2-0203
BERRY DOOR SALE CO.

6 IN. METAL LATHE, NEW. Cuts 4 to 96 threads per in. Stand & accessories. $130 complete. OL 1-6646.

CLOSING OUT
$4.95 PAINT 97c
10c TILE (9x9 ..... 7c
INLAID LINOLEUM 79c
WALL TILE SQ FT. 5c
SMITH'S, 257 S. Saginaw

COMMERCIAL STOKER STOKALL 2 low steam radiators. Elec motor, shaft hangers and pulleys. FE 7-0282.

220 GAL. FUEL TANKS. NEW. 14 gauge; $29.50. Also other sizes. McClain Tanks, FE 4-0027.
GARAGE; 32 X 65
EM 3-3386

DUO-THERM OIL HEATER. HARTwig gas stove. Barton washer, both for $10. OL 6-1087.

DRAW TITE HITCHES
CHROME OR CADMIUM PLATED
The kind that bolt to the frame of all makes of cars
F. E. Howland, 3245 Dixie Hwy. OR 3-1456

END TABLES, NEWEST 1954 modern and traditional design with burn proof, stain proof tops. These are slightly factory irregulars. You will save more than half regular retail price. Michigan Fluoresecent, 393 Orchard Lk. Ave.

FOR SALE HAWAIIAN GUITAR, good condition, 26-inch boy's bike, $10. 612 Oakland.

FULL SIZE BED AND SPRINGS. Baby crib, table and 4 chairs, steel wardrobe. FE 4-1128.

FUEL OIL TANKS
135 gal. Ideal for housetrailer or small homes—$25. 220 gal.—$29. 275 gal.—$31. FE 5-1467.

FIRST QUALITY 5 FT. BATHtubs, $40.50; 8 grade toilets, $19.95; 32x21 double sinks, $14.95; hand basins from $10.95. G. A. Thompson, 80 S. Perry.

FURNACE. DUO-THERM. HEATS 5 rooms. 50,000 BTU. $45 or Norge heats 6 rooms. $95. Will sell either one. Private. EM 3-5333.

GLIDER AND 5 CHAIRS. MAHOGany. (Duncan Phyfe) Dinette suite complete. MI 6-2305.

6 TO 6 ROOM OIL BURNER. Excellent condition. FE 7-9213.

G&M COMPANY
SAWS AND LAWN MOWERS MACHINE SHARPENED
FE 5-7835 2255 E. Walton

GAS RANGE, $40. PHILCO REfrigerator, $50. Excellent condition. MI 4-7267 after 3 p.m.

GET IT QUICK, through Classified Ads! Yes, whatever it is—dial FE 2-8181 for an adwriter and get it!

For Sale Miscellaneous 60

FREE STANDING TOILETS $21.95
21 x 32 double sinks $9.95
Washbowls with fittings $11.95
3 pc. Colored Bath sets, with fittings $108.50
Factory Seconds—Irregulars
SAVE PLUMBING SUPPLY
100 S. Saginaw St. FE 5-2100

3 PIECE BEDROOM SET, 2 GOOD size 10 girls' winter coats. Hanging wall shelves. MI 4-1276.

GIRLS' ROLLER SKATES & ICE skates. Size 2. 4684 Ross Dr. OR 3-9730.

HEARING AIDS NEW AND used. Phone Rules, FE 2-7900.

HOT WATER TANK WITH COAL heater. EM 3-2390.

HAMILTON RAILROAD WATCH, 2 years old. FE 5-9014, after 5:30.

HIGHCHAIR, TRAINING CHAIR, Tricycle, boys boots, tennis shoes, size 11; all good. FE 5-5870.

HAYRIDE PARTIES
Food furnished. FE 2-3231

HOLLINGSHEAD VARIETY STORE 7 miles out Baldwin Armstrong floor covering and Mac-O-Lac paints. Phone FE 4-9025.

HOME DRESSED PORK AND beef bacon and sausage FE 5-7941.

HOT WATER TANK WITH STOVE for coal. FE 7-8433.

HOT WATER HEATER 30 GAL. gas, new approved for use on Consumers lines $80.50 and $119.50 value $49.50 and $59.50. These are slightly marred. Also electric, oil and bottled gas heaters at terrific values. Michigan Fluorescent 393 Orchard Lake Ave.

HUNTER WHEEL BALANCER EM 3-3386

INTERESTED IN PHOTOGRAPHic equipment and dark room supplies? See Classification HOBBIES & SUPPLIES 24A and CAMERAS & EQUIPMENT 61A

KITCHEN CABINET SINK, 54 IN. complete with faucets $120.95 values. These are slightly transit marred. Michigan Fluorescent. 393 Orchard Lake Ave.

LIONEL & AMERICAN FLYER TRAINS
Authorized factory service and genuine factory parts. Free test on factory analyzer.
TASKER'S, 63 W. HURON ST.

1955 EVINRUDE 15 H.P. MOTOR bought last Aug. Less than 15 hrs. running time. $300. Phone FE 7-9201 after 5 p.m.

KITCHEN WALL CABINETS, 30x15 heavy gauge steel, refrigeration finish $50 value, $12.95. These are slightly marred. Youngstown kitchen annex, Michigan Fluorescent, 393 Orchard Lake Ave.

LAVATORIES COMPLETE WITH faucets $24.50 value $14.95 also toilets, bathtubs, shower stalls at terrific values. These are crate marred. Michigan Fluorescent 393 Orchard Lake Ave.

LARGE 2 COMPARTMENT breeding bird cage for sale. FE 5-9038.

LUMBER
CASH AND CARRY
1x8 white pine boards ... 90 M.
4x8x¼ plaster board 1.25
16x24" rock lath 1.10
Insulation loose and blanket.
Culverts for driveways.
215 lbs. celotex shingles ... 7.50 sq.
1 car fir bds. at 110.00 M.
Plywood. Interior and Exterior, White pine and Mouldings. Interior and exterior doors. Windows. Anderson and others. Oak and fir flooring. Paneling Pine & Cedar.
Paul St. Cty Lumber Co.
6120 Bogie Lake Rd Commerce
EM 3-2731

LUXAIRE OIL FURNACE. 65000 BTU. Blower and all controls. 220 gal. oil tank. 1254 Bramble Dr. FE 5-0091.

MONOGRAM WALL HEATER, good condition. See in operation. FE 5-3028.

MALE BOXER, 8 MO. OLD. FAWN colored Reg $75. 5201 Sashabaw Rd.

MYERS JET PUMP FOR 2 INCH casing, with pipe & control. Just overhauled. Electric milk separator. 2 unit Universal co-op. milking machine 21 foot housetrailer. MA 5-3486.

MEDICINE CABINETS, LARGE 20 inch mirror, all metal cabinet. $7.95 value, $3.95. Slightly marred. Also large selection of medicine cabinets with and without lights, new sliding triple door units all at exceptional bargains. Michigan Fluorescent, 393 Orchard Lake Ave.

MIMEOGRAPH, USED, ELECTRIC A. B. Dick, OL 2-4404.

NEW 80,000 BTU. FURNACE complete with oil burner and controls. $268.27. G. A. Thompson, 80 S. Perry.

NEW ¾ HORSE 8 INCH SAW. 4 inch jointer, metal stand complete. Table extensions Dado and molding cutters and etc. $175. 590 Mechanic, Oxford.

NEW AND USED FURNITURE
Refrigerators gas and electric heating and cook stoves and water heaters for housetrailers and cottages Terms
TRAILER EXCHANGE, FE 2-3200

NEW AND USED
POWER MOWERS ROTARY TILLERS, POWER SPRAYERS. A deposit will hold one Time payments available W. P. Miller, Garden and Lawn equipment 1953 S. Woodward, North of 14 Mile Rd. Birmingham MI 4-6009.

NEW GALVANIZED PIPE
½ in. (2 ft. lengths) ..... 11c ft.
¾ in. (21 ft. lengths) ..... 14½c ft.
SAVE PLUMBING SUPPLY
100 S. Saginaw FE 5-2100

OIL HEATER IN EXCELLENT cond. Tank on stove. Heats 5 rooms. 1882 Marlowe, Brooklands.

OIL CIRCULATOR, $35
OR 3-5169

OIL BURNER, TWIN. POT, WITH blower pipe and base. Used 5 mos. FE 2-4895.

OIL BURNERS, QUAKER CABInet style, 40 in. high, 28 in. wide. New motor driven fan. Excellent condition, $39.50 cash. MAfair 6-2384.

OIL CONVERSION UNIT, GUN type with controls. Used 3 mo. $65. Also hot air furnace control and thermostat, $5. OA 8-3645.

OLD GARAGES REPAIRED TO look like new. Lengthen your garage. Put in new garage doors. Terms. FE 4-5654.

PAINT SALE
Outside bright white at $5.95 gal. Free 1 qt. thinner
CHURCH'S INC.
FE 2-0233

PUMPS
1-3 hp jet pumps with 15 gal. tanks, $99.50.
½ hp jet pumps shallow and deep well, $108.50.
Sump pumps, $39.95.
Myers pumps jets and submersibles.
Plastic pipe.
KELLY'S HARDWARE
3994 Auburn at Adams Auburn Heights. FE 2-8811.

PLUMBING SPECIALS
3 pc. bath set A quality with trim $115.
Open daily 8 to 6; Sun. 10 to 2.
Arnason Plumbing Supply
950 M15 Ortonville
Phone 130 We deliver

PHELPS ELECTRIC HARDWARE, building supplies OR 3-1217 OR 3-1218

PLYWOOD
All kinds at lowest prices. Also cabinet hardware Wholesale and retail.
Pontiac Plywood Co.
1488 Baldwin Ave.
FE 2-5543

QUAKER OIL HEATER, LIKE new, $45, with fan. FE 2-6119.

JET WATER PUMPS $69.95. G. A. Thompson, 80 S. Perry.

3-20" STEEL I-BEAMS
40' long, 5c per pound.
SURPLUS LUMBER & MATERIAL SALES CO.
5340 Highland Rd. (M59), OR 3-7092

RENOWN CIRCULATING HEATER 1701 La Due

ROMEX 3½C FT. FULL COIL only. G. A. Thompson, 80 S. Perry.

REDWOOD
Beautiful paneling, siding, boards, 2x4's, 2x6's, 4x4's and 4x6's. $175 a thousand up. Knotty pine paneling, $140 a thousand. Paint as low as $1.98 a gal. See us for prices on all your building needs.
BLACKETT'S BUILDING SUPPLIES
MA 5-5811
8161 Dixie Hwy. Clarkston

36 16x16 FLUE BLOCKS. 11 8x8 liners. $40. FE 5-5222.

22" HOLLAND FURNACE WITH blower and automatic controls. 338 N. Perry St. FE 5-5146.

For Sale Miscellaneous 60

STALL SHOWERS — COMPLETE with faucets and curtain, $69.50, terrific value, $33.33. Lavatories complete with gleaming chrome faucets, $14.95. Toilets, $39.50 value, $19.95. These are factory seconds. Michigan Fluorescent, 393 Orchard Lake Ave.

SUNBEAM FURNACE, A-1 COND. $80. FE 4-5429.

9 STORM WINDOWS. 24 X 26. Call MY 3-7242.

2 WHEEL TRAILER, WOOD storm windows, odd sizes. Whizzer motor bike. FE 5-0186.

SOUTH BEND LATHE WITH 9" swing, 4' bed, 3 and 4 jaw chuck, Face plate, many other tools included. $300 cash. MA 4-2084.

Roofing and Siding
Combination Doors
Insulation
M. A. BENSON
549 N. Saginaw FE 4-2521

REGULATION SIZE POOL TAble, cues and rack, ball with rack. Good condition. $75. FE 5-9836.

REPAINTED BASEMENT SASH
15"x12" 2 lite $3.30 each.
15"x16" 2 lite $3.50 each.
15"x20" 2 lite $3.70 each.
BLAYLOCK

COAL & BUILDING SUPPLY CO. 81 Orchard Lake Ave. FE 3-7101

SUMP PUMP, 20 GAL. OIL WATER heater, $22; 30 gal. water tank with side arm heater, $5; Apt. size electric stove, $25; automatic washer; pair garage doors with hardware & stairway; assortment of 20 x 24 and 24 x 24 double hung windows; inside and outside doors inside trim; girls coat and snow pants, size 10. 422 John R. Rd. OL 2-5002, after 4.

5 TO 6 ROOM HEATROLA HEATer, band saw, table and motor. EM 3-8961.

SINKS FROM $5.95. 52 GAL. ELECtric water heaters, $79.95. 30 gal. gas heaters, $55. G. A. Thompson, 80 S. Perry.

3 OR 4 ROOM CIRCULATING OIL heater. MA 6-3126.

SOIL PIPE, $3.20 LGT., WARwicks 2678 Orchard Lk Rd

195 FVINRUL 15 HP MOTOR bought last Aug. less han 15 hrs. running time $300. Phone FE 7-9201 after 5 p.m.

SAVE ON GUTTER. 13 CENTS foot. Warwick's, 2678 Orchard Lake Rd.

4'—4½'—5' ENAMEL RECESSED bathtubs. Crate marred, $21.95 up. SAVE Supply, 100 S. Saginaw St.

STOP LOOKING
For sale: 55 gal. open head steel drums. For burning rubbish in. $1. H. P. Sutton, 4750 Joslyn Rd.

SEWING MACHINE SALES & Service; will adjust, oil and grease any make sewing machine within a radius of 10 miles for only $2. Parts extra. FE 4-3930. 535 Auburn.

Save Money at
BURMEISTER'S
LUMBER
800,000
Foot Sale
Buys In Lumber Now Going On
AT BURMEISTER'S
OUR PRICES ARE NOT ONLY LOW, BUT OUR SERVICE IS A MUST
3 YARDS TO SERVE YOU

4x8 Sheet Rock C & C $1.65
4x8 masonite, sheet $2.55
1x8 Std. w. pine bds. per M $89.00
1x6 w. fir bds. per $99.00
1x12 w. pine shelving ft. 15c
2x4 R. L. A. fir std ft. 7c
2x4 std. flooring per M. $130.00
2x6 std. Douglas fir per M $99.00
2x8 std. Douglas fir per M $99.00
2" blanket insl., 100 ft. $4.45
1x8 knotty pine per M $95.00
1x8 paneling W. pine per M 160.00
Soil pipe, 5 ft. $3.95
Comb. alum doors from $39.95
W P Comb doors $14.95
3 pc colored bath set, all fittings, set cast iron tub $159.95

HARDWARE - PLUMBING
BOYDELL PAINTS
IF YOU ARE BUILDING A HOUSE DRIVE OUT TO BURMEISTER'S AND SAVE UP TO $500 ON ALL MATERIALS.
MAKE SURE IT'S
BURMEISTER
Northern Lumber Co.
8197 Cooley Lake Rd.
Pontiac EM 3-3747
Detroit Telegraph & 9 Mile Rd. FL 1-4184

Used Building
Materials of All Kinds
NOW OPEN FOR BUSINESS
Lumber, doors, windows, pipe, I beams, angle irons, steel sash, 138 pieces of oak timber 12x13 by 14' long.
486 pieces of pine timber 12x12 by 18' long.
312 pieces of 4x12 by 18' long.
We are dismantling two blocks of mansion type houses at Palmer and Second Building materials of all kinds. Field Sales, phone TRinity 2-7571
Open Sunday
Pachoud Wrecking Co.
2301 Dixie Hwy. FE 5-9108
Beside Pontiac Drive-In Theater

USED OIL SPACE HEATERS from $20. G. A. Thompson, 80 S. Perry.

Wrecking
All kinds of bldg. materials salvaged and sold at bargain price.
2x4x8 ..... 15c ea.
2x6x8 ..... 8c lin. ft.
2x8x10 ..... 8c lin. ft.
2x10x10 ..... 7c lin. ft.
2x12x10 ..... 10c lin. ft.
Shiplap ..... $5 per 100 sq. ft.
Doors with jambs $3.95
Complete windows $5.00
Sash ..... 50c up
Angle iron ..... 30c lin. ft.
Bathtubs $10.00
oil pipe ..... 4c lin. ft.
Soil pipe fittings ..... $1 up.
Toilets $15.95
Sinks ..... $ 4.95
Many other items
UNION
WRECKING CO. INC.
(Main yard)
31245 W. 8 Mile Rd. Corner Orchard Lk. Rd.
Daily 8:30 to 6. Sunday 10 to 2.
For job site location near you call KEnwood 5-9200.

MODEST MAIDENS By Jay Alan



"The new story takes place in Montana, so naturally we go to Okl

Sale Motor Scooters 82

'53 CUSHION EAGLE, GOOD CONDITION. FE 2-6808.

1948 CUSHMAN, GOOD CONDITION $80. MI 6-1514.

'52 CUSHMAN SCOOTER, GOOD condition. For equal value in hunting equipment or sell. Also 2 gal. milk pasteurizer for what have you. OR 3-1021.

For Sale Motorcycles 83

FOR PARTS AND SERVICE ON your Harley Davidson see Harley Davidson Sales Co., 372 South Saginaw.

Boats & Accessories 85

ALUMA CRAFT BOATS
EVINRUDE MOTORS
HULL REPAIRS
VARNISHING
STORAGE
MARINE SALES & SERVICE
422 S. TELEGRAPH

BIG DISCOUNT
On all new 1955 Johnson outboard motors
WEN'S MARINE SUPPLIES
398 Orchard Lk. Ave. FE 2-8020

MERCURY OUTBOARD MTRS Sales & Service. FE 2-5260.

MERCURY MOTORS AND YELlow Jacket boats. Genesee Sales. 2101 Dixie Hwy.

Transportation Offered 87

TRUCK GOING NORTH PART load either way. FE 5-6806.

Wanted Used Cars 88

SCRAP CARS OR CHEAP CARS. OR 3-4511

HIGH $ CHEAP & SCRAP CARS. Day or eve FE 2-2666.

CALIFORNIA BUYER
AVERIL'S 3020 DIXIE HWY.
FE 2-8078 or FE 4-6896

WE PAY TOP DOLLAR FOR sharp late model cars.

COMMUNITY MOTORS
803 N. Main, Rochester
OPEN TILL 10 P.M.
OLive 2-8311

WANTED — JUNKED OR USED cars, any make any model. Top $$$ paid.

BAGLEY AUTO PARTS
FE 5-9219 170 BAGLEY ST.

THE HIGH DOLLAR
For high grade used cars. We need them. Drive the extra miles, it will pay you well. 4540 Dixie Hwy.
H. J. VANWELT
OR 3-1388

PRICE THE REST — THEN GET the best from
BILL SPENCE
USED CARS
82 Oakland Ave. FE 4-7333

See M&M Motor Sales
For top dollar on late model cars. 2627 Dixie Hwy. OR 3-1603

WANTED: SCRAP CARS AND metal. FE 4-4878 and MY2-5402.

WTD. JUNK CARS & SCRAP iron. Fast service. Call FE 4-9582

WTD. WRECKED AND JUNKED cars. FE 8-1431

TOP DOLLAR FOR CLEAN CARS and late models.
ECONOMY CARS. 22 Auburn

For Sale Trucks 90

'52 FORD HALF TON PICK-UP. Like new inside and out. Ready to work. LAKE ORION MOTOR SALES. Ford, Mercury. MY 3-2611.

CHEVROLET, 1950 PANEL. PAY balance due. 197 S. Johnson.

1946 CHEVROLET HALF TON pickup. OR 3-4303.

1953 DODGE PICKUP. LIKE NEW Owner. EM 3-3425.

'39 CHEVIE ½ TON PICKUP. Good condition, $95. OR 3-3680.

CHEV. 1949 ½-TON PICKUP. Excellent condition thru out, only $295 full price. Make your own terms.

Haskins Chev.
6751 DIXIE HWY. AT M-15
MAple 5-5071

'49 CHEVIE, ½ TON PICKUP. 385 (W) Brooklyn. FE 3-2700.

DODGE; '51-½ TON PICK-UP. LOW mileage. Will accept trade-in. FE 3-9830. 921 Mt. Clemens.

DODGE PICKUP. NEW MOTOR. $195. FE 3-3012 after 3.

'53 DODGE 2 TON, 12 FOOT stake. Excellent cond. 8:25 tires. Like new.
LAKE ORION MOTOR SALES
M24 at Clarkston Rd.
FORD — MERCURY
MY 3-2611

TRUCKS
1948 FORD
¾ TON 4 SPEED
$295
1941 FORD
¾ TON 4 SPEED
$95
JERRY
JEROME
Rochester Ford Dealer
PH. OL 1-9711
"FOR MORE THAN 30 YEARS A GOOD PLACE TO BUY"

'54 FORD ½ TON PICKUP. EXcellent condition. Best offer. EM 3-5808.

Trucks Are
Our Business
WILSON GMC
OAKLAND AT CASS
OPEN EVENINGS
FE 2-9203 FE 4-4531

For Sale Cars 91

'55 Chrysler St. Regis, chauffeur driven, full power, just like new, radio & heater, white walls $2895

'55 Olds Super 88 Holiday sedan, full power, radio & heater, w'walls, a real nice one...$2895

'55 Plymouth Belvedere 4 door, full power, radio & heater, w'walls, all the extras $1895

TRANSPORTATION SPECIALS
'50 Ford Tudor
'48 Ply. 4 door
'48 Chry. 4 door
'47 Chev. Tudor
'48 Ford Tudor

A Good Deal
on '55
Plymouths & De Sotos
Only a Few Left
SCHUTZ
Motors
De Soto-Plymouth
Dealer
912 S. Woodward Ave.
Birmingham
MI 4-7811

For Sale Cars 91

'36 BUICK SEDAN, $333; RADIO, heater, dyna. Was $495; must go we're making room for the 56's
NORTH CHEVROLET
Woodward at 13 Mile
LIncoln 5-1100

1952 BUICK RIVIERA. $10 DOWN and assume payments. 464 S. Woodward, Birmingham.

1950 BUICK RIVIERA EXCELlent condition. Low mileage. By private owner. 866 Glendale.

'55 BUICK SEDAN. LIKE NEW. 4,000 miles. Radio, heater, Dyna. White walls, 2 tone paint, power brakes, custom trim, easy eye glass.
HURON MOTOR SALES
952 W. Huron FE 2-2641

1955 BUICK SPECIAL HARDTOP, radio and heater, dyna. Carkner Studebaker, MI 4-3410 Birm.

BUICK '53 2-DR. SPEC. R&H. Blue-cream. Syncro mesh. EM 3-4365.

1953 RIVIERA BUICK HARDTOP. FE 2-9675.

OLDS
1955
Demo's
Final Clearance
No Financial Problems
Just Your Car Down
HASKINS
Chevrolet-Oldsmobile
6751 Dixie Hwy. at M-15
MAple 5-5071

1955 ROADMASTER BUICK 4-DR A-1 condition, fully equipped, $2800 cash. FE 4-8731.

Chevrolet
1955 Demos
Floor Cars, Officials' Cars
Courtesy Cars
2 Doors and 4 Door Sedans
Sport Coupes and Club Coupes
150s 210s Bel Airs
Sixes and Eights
Standard Trans—P. G. and O. D.
New Car Guarantee
AS
LOW AS
$1,579
FULL PRICE
No Financing Problems
As low as just your car down, and Up to 36 Months
Take Advantage Of Our Low Overhead Location
SAVE
AS YOU HAVE NEVER SAVED BEFORE
Don't Delay — Act Today
HASKINS
Chevrolet
Oakland County's Fastest Growing Dealer
6751 Dixie Hwy. at M-15
MAple 5-5071
Open Nights 'til 9

You Name the Price!
And We Mean Just That
1955 Dodge Demos,
to Sell Quick, up to
$700 off. Hurry!
'54 Chrysler 4 Door
'54 Pontiac 2 Door
'53 Chev. Conv.
'53 Hudson Hornet
'53 Dodge 4 Door
'53 Plymouths (3)
'52 Chrysler V-8
'50 Buicks (2)
'51 Olds. Sharp
'50 Pontiac, Sharp
'49 Plymouth 4 Door
'48 Dodge 4 Door
'48 Kaiser
'55 Dodge Dump
'55 Pickups (2)
'53 Ford ½ Ton Pickup
'52 Ford ½ Ton Pickup
'50 GMC Van
RIEMENSCHNEIDER
232 S. Saginaw FE 2-9131

1947 BUICK, GOOD CONDITION. Reasonable. FE 5-9811.

1953 BUICK ROADMASTER CONvertible. Big, heavy, luxurious High powered, excellent condition. Power, new tires, loaded. Must sell. Private. OR 3-9871.

'54 BUICK CENTURY 4 DOOR. Power brakes and steering. White walls. Radio. Less than 8,000 miles. After 6 p.m. MI 4-2458.

1952 BUICK
2 DR. SEDAN
A REAL VALUE
$895
Pontiac Retail Store
68 Mt. Clemens FE 3-7117

1950 BUICK SPECIAL DELUXE. Very clean. No rust. 1 owner. FE 3-7842.

'51 BUICK R. M. 4 DOOR. W. W. tires. Nice condition. Very reasonable. 2918 Dixie.

1947 BUICK SUPER BLACK EXcellent condition throughout. New battery. First $125 takes it. 269 Cottage St. or FE 4-1993.

CADILLAC '55 COUPE DEVILLE Goddess Gold and white. Fully equipped. 500 miles. Spotless. EM 3-3734.

CADILLAC, 1952 62 4-DR. SEDAN. Phone FE 5-4310.

'53 CHEV. RANCH WAGON, $1095; reduced for $1295 for fall clearance. Sharp.
NORTH CHEVROLET
Woodward at 13 Mile
LIncoln 5-1100

'50 CHEVY DELUX 2-DR '53 ENgine. Best offer. Original owner. FE 4-7484.

'48 CHEV. GOOD RUNNING CONdition. 4 practically new tires. Good body, $100. FLY 3-2748.

CHEVROLET 1946 CLUB CPE. $75. Also 1941 Sedan, 197 S. Johnson.

CHEV. 1955 BEL AIR SPORT Coupe, radio and heater, overdrive, beautiful vertical two tone finish, new car appearance, save $700. Just your car down. Easy G.M.A.C. terms.
Haskins Chev.
6751 DIXIE HWY. AT M-15
MAple 5-5071

NEED A FINANCE-FIXER? Order Classified ads to sell, rent, find a good job. FE 2-8181 is the Want Ad number!

For Sale Cars 91

1955 CHEVY BEL AIR HARDTOP, 2 tone, loaded, R&H. Powerglide, power steering, power brakes and premium white wall tires. For information call FE 5-9219 bet. 4.

1951 CHEVROLET 4 DOOR, DEL. 2-tone green, radio, heater, outside sunvisor. Tires like new. OA 8-3732.

1953 CHEVROLET CONVERTIBLE. $10 down and assume payments. 464 S. Woodward, Birmingham.

CHEV. 1951 DLX. CLUB COUPE, radio and heater, spotless interior, five nearly new tires, today's special at $395 full price. Make your own terms.

Haskins Chev.
6751 DIXIE HWY. AT M-15
MAple 5-5071

1952 CHEV. 4 DR. POWERGLIDE, radio, heater, Carkner Studebaker, MI 4-3410 Birm.

1954 CHEVROLET BEL AIR 4 door, Powerglide, radio. By owner. 801 Orlando. FE 4-6177.

CHEVIE; 1952, 4-DR. GOOD. Reasonable. MAple 5-4809

'36 CHEVIE, $40. GOOD RUNNING condition new clutch, fairly good tires, 55 license plates. Phone FE 4-4957, 5655 Oster.

'40 CHEVIE, GOOD TRANSPORtation, $35. FE 4-9921.

1955 CHEVROLET "210" 4 DR V8 with overdrive transmission, radio, heater, white walls and special two tone paint. Very low miles on this company demonstrator
TAYLOR'S
At Walled Lake
"Since 1831"
Phone MArket 4-1561

'50 CHEV. SEDAN, $295; ALL leather interior; beautiful shiny black with whitewall tires.
NORTH CHEVROLET
Woodward at 13 Mile
LIncoln 5-1100

DEMONSTRATOR 1955 CHEVROlet, 2-door, V-8 Power Glide, radio, heater, turn signals, two tone paint, Ivory over Sea Mist Green. $1995. Contact Jack Stanton. Phone FE 5-4161 or FE 4-1606.

'46 CHEVIE, 4 DOOR; DIRECTIONal signals, R and H. EM 3-3860.

'53 CHEVROLETS ALL BODY styles and colors. 23 to choose from; your choice for only $595. Reason—we have to make room for the 56 trade-ins.
NORTH CHEVROLET
Woodward at 13 Mile
LIncoln 5-1100

$25.00
Over
Wholesale
'54 OLDS HOLIDAY COUPE $2050
'54 CHRYSLER NEW YORKER, 4 DOOR $1825
'54 MERCURY 2 DOOR $1275
'54 PLYMOUTH, 4 DOOR $ 890
'53 CHEVY CONV $ 910
'53 OLDS CONV $1430
'53 PLYMOUTH CON'T $ 855
'53 FORD CONV $ 870
'53 STUDEBAKER, 4 DOOR $ 690
'51 DESOTO, 4 DOOR $ 785
'53 FORD 8 4 DOOR $ 815
'52 DODGE, 4 DOOR $ 535
'52 PLYMOUTH CLUB COUPE $ 485
'51 PLYMOUTH 4 DOOR $400
100 or more cars to choose from. All cars carry the reliable guarantee.
KELLER-KOCH
CHRYSLER PLYMOUTH DEALER
4108 N. WOODWARD
OPPOSITE BIG BOY DRIVE-IN
West Side Used Cars
Drive out where overhead is low and save the difference. Many makes & models to choose from.
West Side Used Cars
823 W. Huron FE 4-2185

JACOBSON'S
HUDSON & RAMBLER
SALES & SERVICE
58 W. Pike St FE 2-8350

'48 CHEVROLET, GOOD BODY, new tires. Need rebuilt motor. $75. FE 4-3574.

'50 DELUXE CHEV. 4 NEW TIRES, private, one car owner. Excellent condition. Take over payments; $25 a month. FE 5-2766.

'49 CHEVROLET; GOOD COND., $195. FE 5-3896.

'53 CHEV. CONV., $1095. POWER glide, power steering, radio heater, white wall tires; metallic bronze color. All leather interior. Beautiful.
NORTH CHEVROLET
Woodward at 13 Mile
LIncoln 5-1100

1949 CHEVROLET, EXCELLENT condition. FE 5-9562, evenings, OR 3-1391.

1954 CHEVROLET BEL AIR, 2 door deluxe, with radio heater, Powerglide, over-sized tires tinted glass, 5,000 actual miles. Wife's car. Spotless in every detail. Phone OR 3-7262.

1950 2 DR. DELUXE CHEVROLET. Cheap. 338 N. Perry. FE 2-5146.

'50 CHEV. DLX FULLY EQUIPped FE 4-2544 Eves FE 4-7305.

'54 CHEV 2-DR. $1095; FULLY equipped and winterized.
NORTH CHEVROLET
Woodward at 13 Mile
LIncoln 5-1100

1947 CHEVROLET 4 DR., $50. FE 4-8047.

CHEVIE SPORT COUPE, 1953 28,000 mi. FE 4-4307.

1952 CHEVIE 2 DOOR DELUXE. A-1 shape. 118 E. Colgate. FE 2-1624.

1955 CHEVY BEL AIR HARDTOP demonstrator. 6 cyl. Powerglide, ivory & black, loaded. Less than 4,000 miles. Also 1953 Buick hardtop, special 2 tone. Loaded. Contact Mr. TUCKER FE 4-6456 or FE 5-4161.

'41 CHEVY COUPLE. GOOD MOtor and tires. $30. FE 8-0470.

1951 CHEV. 2 DR. RADIO HEATer. Carkner Studebaker. MI 4-3410 Birmingham.

'51 DE SOTO CUSTOM CLUB COUPE
This is a one owner car, beautiful green, radio, heater, aut. shift, be sure and see this one at a price that's right. 68 Oakland. FE 2-2351.

'51 DESOTO CLUB COUPE. MANY extras. White wall tires. Exc. cond. Must sell fast. $500. OR 3-4040.

1953 DODGE V8. WILL TAKE older car or pickup in trade. Yhrick's Texaco Service, Keego Harbor.

'52 DODGE 2 DR., $444; WAS $695, reduced for fall clearance.
NORTH CHEVROLET
Woodward at 13 Mile
LIncoln 5-1100

1953 DODGE 2 DR. $10 DOWN and assume payments. 464 S. Woodward, Birmingham.

'51 DODGE CONV., $495. YOU must see the manager to get this for this price.
NORTH CHEVROLET
Woodward at 13 Mile
LIncoln 5-1100

'54 DODGE SEDAN $495; FLAME red, radio, heater auto. trans., only $1 down.
NORTH CHEVROLET
Woodward at 13 Mile
LIncoln 5-1100

New
Credit
Plan
HAVE YOU BEEN TURNED DOWN WHEN TRYING TO BUY A CAR BECAUSE OF SHORT EMPLOYMENT, NO CREDIT, BAD CREDIT ETC.?
WE HAVE A GOOD SELECTION OF '46 — '51 AUTOMOBILES THAT YOU CAN BUY FOR VERY LITTLE DOWN AND WEEKLY PAYMENTS OF AS LITTLE AS $5
No Co-Signers!
Immediate Delivery!
Deal Direct!
No Finance Co.!
Buy Here—Pay Here
Y'ALL COME
TO
NATIONAL
MOTOR SALES
171 S. SAGINAW

For Sale Cars 91

THESE CARS NEED NOTHING BUT DRIVING

1954 Dodge V-8	$1295
1954 Chrysler	$1395
1954 Studebaker V-8	$1095
1954 Pontiac 2 dr.	$1169
1953 Hudson Hornet	$ 884
1953 Plymouth 4 dr	$ 685
1954 DeSoto V-8 4 dr	$ 621
1952 Pontiac 4 dr	$ 695
1951 Ford 2 dr	$ 295
1950 Ford ½ dr	$ 245
1950 DeSoto 4 dr	$ 250
1950 Plymouth Club Coupe	$ 270
1949 Chev 2 dr	$ 150
1949 Kaiser	$ 50
1948 Dodge dr	$ 115
1941 Pontiac 2 dr	$ 50

PICKUPS

1953 Dodge ½ ton	$ 695
1952 Ford ½ ton	$ 565
1950 Chev. ½ ton	$ 395
1950 GMC 1½ ton	$ 395

A few new cars up to $700 discount.
RIEMENSCHNEIDER'S
232 S. Saginaw FE 2-9131

DODGE 55, ROYAL LANCER hardtop, beautiful deluxe 2-tone red and black, fully equipped by factory executive at bargain price. MI 4-7269.

1947 FORD, 2 DR. 48 MERCURY complete rebuilt motor with ¾ speed camm. Hollywood dual muffler. FE 5-4071.

1950 FORD, 4-DOOR DELUXE SEdan. Radio and heater, $300. Owner, 4470 Squirrel Rd. near Dutton.

1953 FORD, 2-DOOR, V-8, R&H, WSW, low mileage, good cond; 1 owner. Priced for quick sale. MI 4-9481.

'49 FORD, RADIO AND HEATER, 27 Mechanic.

1955 FORD 4 DOOR FAIRLANE Fordomatic, Powerpack, R & H, Etc. 13,500 mi. FE 2-4525 6 to 9:30 p.m.

Guaranteed
Sharp Used Cars
All Makes and Models
GLENN'S
MOTOR SALES
254 S. Saginaw St. FE 4-7371

TIP TOP VALUES
CLEARANCE
Choice Brand New 1955 Chryslers
BIG SAVINGS
DEMONSTRATORS
1955 CHRYSLER
AND PLYMOUTH

1952 Pontiac 2 dr.	$625
1951 Plymouth 4 dr.	$495
1951 Chrysler Highlander 4 dr.	$585
1952 Plymouth Club Sedan	$595
1952 Nash Rambler Station Wagon with gas saving overdrive.	
1950 Kaiser 4 dr.	$75

CLARKSTON
MOTOR SALES
32 S. MAIN ST.
CLARKSTON
CHRYSLER — PLYMOUTH
Open 8 a.m. to 8 p.m. Daily
WE BUY, SELL AND TRADE
MA 5-5141

'53 FORD 2 DR. CUSTOM LINED; was $975, now only $795. We're making room for the 56's.
NORTH CHEVROLET
Woodward at 13 Mile
LIncoln 5-1100

'54 FORD COUNTRY SEDAN. RAdio, heater and white walls. Very clean. FE 2-4781.

1955 FORD TOWN SEDAN, LOW mileage 6110 Southward Drive, Waterford, Mich. OR 3-5166.

1955 FORD FAIRLANE 4 DR. Fully equipped Fordomatic transmission. Beautiful 2-tone finish. Low mileage. Perfect cond. $1795. Private owner. MI 6-2478.

'49 FORD 2 DR V-8; FALL clearance, only $99 full price. This is not junk but a good buy.
NORTH CHEVROLET
Woodward at 13 Mile
LIncoln 5-1100

1950 FORD, 4 DOOR DELUXE SEdan. Radio and heater. $300. Shell Service Station 2055 Main St. Rochester, Mich.

'53 FORDOMATIC CUSTOMLINE. Like new. 18,500 miles. Take good car in trade. FE 2-0923.

'53 FORD CUSTOMLINE. GOOD condition. FE 8-0243.

FORD '49 2 DR. BLACK. WHITEwalls. Good transportation. FE 3-1945.

1940 FORD BLACK. WHITE walls. $150 cash. Take over small payment. F. E. 5-4551 or FE 5-2350 after 5.

1953 FORD RANCH WAGON. $10 down and assume payments. 464 S. Woodward, Birmingham.

'53 FORD CUSTOM 2 DOOR. Ford-O-Matic, excellent condition. 20,000 miles, one owner. 157 Perkins. FE 3-7325.

'51 FORD CLUB 222 V-8 AND ready for winter. Let's trade.
NORTH CHEVROLET
Woodward at 13 Mile
LIncoln 5-1100

FORD 1952 V-8 2-DOOR SEDAN, radio and heater, spotless interior. $595 full price, just your car down.

Haskins Chev.
6751 DIXIE HWY. AT M-15
MAple 5-5071

48 FORD CONVERTIBLE. BODY leaded. Needs transmission. FE 2-5713 after 4.

'53 FORD 8, RANCH WAGON. OR 3-7566.

'54 FORD 2 DR., $995. REDUCED from $1195 for fall clearance.
NORTH CHEVROLET
Woodward at 13 Mile
LIncoln 5-1100

1952 HENRY J., $195.
FE 5-5936

1951 HENRY J GOOD MECHANical condition. Best offer. 44 E. Chicago.

'52 HUDSON 2 DR., WAS $595; now for fall clearance, only $295
NORTH CHEVROLET
Woodward at 13 Mile
LIncoln 5-1100

1951 HUDSON HORNET, RADIO, heater, Hydra Carkner Studebaker, MI 4-3410 Birm.

'50 HUDSON; $125. ALL WINTERized and ready for cold weather. Why take buses?
NORTH CHEVROLET
Woodward at 13 Mile
LIncoln 5-1100

ACTION
FOR
30 DAYS
WE WILL ACCEPT ANYTHING OF VALUE IN TRADE ON ANY OF OUR CARS. WHAT HAVE YOU?
PONTIAC'S
TOP TRADER
MIKE'S AUTO SALES
701 Oakland Ave
FE 2-9408

JEEP, 1948, 4 WHEEL DRIVE with power takeoff. $275. OR 3-4036.

1952 KAISER 4 DR., $10 DOWN and assume payments. 464 S. Woodward, Birmingham.

1929 LINCOLN, IN EXCELLENT condition. Good tires. Reasonable. OL 1-6487. Rochester.

1953 MERCURY 2 DR. $10 DOWN and assume payments. 464 S. Woodward, Birmingham.

1951 MERCURY 4 DR. MERCOmatic, radio, heater. Carkner Studebaker, MI 4-3410, Birm.

1953 MERC. HARD TOP, BLACK. White wall tires. Everything in it. Good condition. Best offer to get my equity out. FE 5-0432 after 4.

'51 NASH SEDAN, WAS $445; NOW for fall clearance, only $295.
NORTH CHEVROLET
Woodward at 13 Mile
LIncoln 5-1100

'51 NASH RAMBLER
FE 4-6320

BIRMINGHAM
CLEAN
CARS

Mercury '51 4 door	$ 495
Ford '52 2 door	$ 565
Ford '53, 2 door	$ 695
Mercury '52 Hard top coupe	$ 795
Mercury '53 4 door	$ 995
Ford '53 Victoria	$1095
Lincoln '52 Capri 2 door	$1195
Ford '54 Convertible	$1495
Dodge '55 Hard top coupe	$1995
Mercury '55 Monterey Coupe	$2395

Bob Frost, Inc.
LINCOLN MERCURY DEALER
BIRMINGHAM
850 S. WOODWARD
MI 6-2200 JOrdan 6-3933

For Sale Cars 91

'51 NASH RAMBLER HARDTOP. Attention body men, here is a steal for only $145. A new patch or lead up the rust holes or otherwise perfect.
NORTH CHEVROLET
Woodward at 13 Mile
LIncoln 5-1100

'52 NASH STATESMAN HARDTOP, was $895; now only $695. Has everything.
NORTH CHEVROLET
Woodward at 13 Mile
LIncoln 5-1100

'49 NASH, $60. BODY FAIR, RUNS good. Best offer. Farmington Greenleaf 4-2143.

'53 OLDS 88 HOLIDAY. THIS IS one of the nicest cars we have. Loaded with acces; low mileage; one owner.
NORTH CHEVROLET
Woodward at 13 Mile
LIncoln 5-1100

'52 OLDS 88 CONV., $995; FULLY equipped. You must see the manager to get this for this price.
NORTH CHEVROLET
Woodward at 13 Mile
LIncoln 5-1100

Lincoln Capri
COUPES
AND
4 DOORS
1952's, 1953's, 1954's and 1955's
Radio, heaters. Most all have power brakes, power steering and power window
As low as
$1,195
Bob Frost, Inc.
LINCOLN MERCURY DEALER
850 S. WOODWARD
BIRMINGHAM
MI 6-2200 JOrdan 6-3933

'53 OLDS 98 SEDAN, $1595; JET black with ivory top; hydra., radio, heater, white wall tires, full power.
NORTH CHEVROLET
Woodward at 13 Mile
LIncoln 5-1100

1953 OLDS 88 2 DR. $10 DOWN and assume payments. 464 S. Woodward, Birmingham.

'55 OLDS. SUPER 88. HOLIDAY. Radio, Hydra. and extras. Low mileage. aft. 4. FE 3-5377.

'51 OLDS 98 SEDAN; WAS $795, now only $595. We're making room for 56's.
NORTH CHEVROLET
Woodward at 13 Mile
LIncoln 5-1100

1950 OLDS 2-DOOR DELUXE SEdan. 2-tone blue. Hydramatic. White sidewalls. Very clean. One owner car. 293 Highgate St. or Call FE 5-7590.

MUST HAVE ROOM
'50 Chevy deluxe, 2 dr. $295
'49 Olds. R & H. Hydra. $195
'49 Pontiac, R & H. Hydra. $295
'49 DeSoto. Best offer takes.
'50 Buick, new motor. $295
'50 Nash, 2 dr. overdrive $ 97
'52 Nash, loaded. $495
'51 Pontiac 8, R & H. $395

'52 FORD PICKUP. SHARP. $145
1946 Ford pickup
We also have 150 other cars from which to choose. From a Model A Ford Coupe to a Cadillac.
WE FINANCE
ECONOMY USED CAR MKT.
22 Auburn Ave. FE 4-2131

'52 OLDS 98 HOLIDAY; $1295. Full power, hydra., radio, heater. Really nice.
NORTH CHEVROLET
Woodward at 13 Mile
LIncoln 5-1100

YOU NAME
IT
WE GOT
IT
THE
MOSTEST
AND
BESTEST
FOR
THE
LEASTEST
CENTRAL
Safe Buys
'55 Mercury Montclair Coupe, radio & heater, W.W., Merco ...$2295
'55 Ford 2 door, radio & heater $1545
'55 Lincoln Capri Coupe, radio & heater, all the power and equipment $3295
'54 Lincoln Capri coupe, radio & heater, full power $1995
'54 Chevrolet 210 4 door, radio & heater....$945
'54 Ford 2 door sedan, radio & heater....$795
'54 Mercurys, 4 to choose from, starting at $1345
'54 Mercury Monterey 4 door, radio & heater, Merc-Matic $1395
'53 Mercury Hardtop Monterey, radio and heater, Merc-Matic $1195
'53 Chevrolet 2 door Bel Air, radio & heater, whitewalls $895
'53 Pontiac 4 door, radio and heater $895
'52 Mercury, 4 to choose from, starting at..$645
'52 Ford, radio and heater, Ford-O-Matic $645
'51 Ford 2 door, radio and heater, Ford-O-Matic $495
'51 Mercurys, 3 to choose from, starting at $445
'51 Lincoln 2 door, radio and heater, Hydra $345
CHEAPIES
'50 Mercury, R&H...$395
'50 Hudson, R&H....$145
'50 Buick 2 dr., R&H $250
'49 Ford 2 dr., R&H..$145
ALL CARS
WINTERIZED
CENTRAL
LINCOLN-MERCURY
CASS AT W. PIKE ST.
FE 4-3885

For Sale Cars 91

THE CARELESS DRIVER DOESN'T DRIVE HIS CAR...
He Aims It!
DRIVE CAREFULLY
and Come in Monday
for the
Buy of a Lifetime
Matthews-
Hargreaves
211 S. Saginaw St.
FE 4-4546

'55 OLDS 98 SEDAN. WHOA, IS this one equipped Look—air conditioned, hydra., radio, heater, power steering, power brakes, power windows, power seats, electronic eye, window washers, back up lights, signal seeker radio. Many more but this page isn't long enough. New car terms.
NORTH CHEVROLET
Woodward at 13 Mile
LIncoln 5-1100

'53 OLDS 88 SEDAN, $1395; hydra., radio, heater, 2-tone blue; full power.
NORTH CHEVROLET
Woodward at 13 Mile
LIncoln 5-1100

'54 OLDS 98 4 DOOR, POWER steering, power brakes, radio, heater and Hydra-matic trans.
HOUGHTEN & SON
YOUR FRIENDLY OLDSMOBILE AND GMC TRUCK DEALER
528 N. Main, Rochester, OL 1-9761

'51 PACKARD 4 DOOR, ULTRA. R and H. $400. OR 3-9607.

'53 PACKARD CLIPPER. LOW mileage. $950. FE 4-0122.

'48 PLY. 4-DOOR, HEATER. GOOD transportation $95. 21 4-6856.

PLYMOUTH STATION WAGON, '49. See it at 1748 Webster, Birmingham. MI 4-5364.

LATE 1950 PLYMOUTH DELUXE radio and heater, new paint. 385 Going.

'51 PLYMOUTH SEDAN, ONLY $395; was $495. We're making room for the 56's.
NORTH CHEVROLET
Woodward at 13 Mile
LIncoln 5-1100

1953 PLYMOUTH 4 DR. $10 DOWN and assume payments. 464 S. Woodward, Birmingham.

1953 PLYMOUTH 4 DR. $10 DOWN and assume payments. 464 S. Woodward, Birmingham.

1950 PLYMOUTH, SPECIAL DEluxe, good cond. Call FE 5-0760.

'53 PLYMOUTH SEDAN, $495, radio, heater and overdrive. Reduced from $695.
NORTH CHEVROLET
Woodward at 13 Mile
LIncoln 5-1100

'55 OLDS SUPER 88. HOLIDAY. Radio, Hydra. and extras. Low mileage. After 4. FE 2-5377.

PONTIAC, 1955 STARCHIEF, 4-DR., sedan. General Motors executive's. Perfect condition. Hydramatic, R & H. White tires, undercoating, blue coral, low mileage. All convenience and comfort accessories. Yellow and black. $2,175. MI 4-1979

'51 PONTIAC, $375; HYDRA. RADIO, HEATER. PERFECT condition. All it needs is a set of seat covers.
NORTH CHEVROLET
Woodward at 13 Mile
LIncoln 5-1100

'48 PONTIAC, 4-DOOR SEDAN, hydramatic, $175. FE 2-2833.

1955 PONTIAC CHIEFTAIN CATAlina. Hydramatic, radio, heater, direction signals, white wall tires. 7000 miles. $2050. FE 2-3578.

'51 PONTIAC CATALINA, ONE owner. Nice throughout. Phone FE 8-0305.

'51 PONTIAC, 4 DOOR SEDAN 1 owner, $600. Call EM 3-3553 after 7.

'52 PONTIAC, A-1 CONDITION. must sell, highest offer takes. FE 2-8426.

$885
1953 Pontiac Deluxe 8 Chieftain 2 dr. A clean beauty that has many miles left.
OLIVER
BUICK
210 Orchard Lake Ave.
FE 2-9101

PONTIAC 1955 STARCHIEF CUSTom. Low mileage. Exc. cond. $2100. EM 3-3089.

Pontiac '51 deluxe 4 door sedan. Completely equipped. Good condition. FE 2-6594.

Stop
AND
SHOP
Where Your Dollar
Goes Further
Pontiac
Retail
Home of the
GOODWILL
USED CAR
EXAMPLES
'52 Pontiac
Deluxe 4 dr. sedan. Stock No. 4158A. Special for Saturday.
$750
'53 Pontiac
Deluxe sedan with radio, heater and Hydra. Stock No. 5239. Special for Saturday.
$995
'50 Studebaker
Convertible with radio, heater and Overdrive. Stock No. 4912. Special for Saturday.
$495
Pontiac
RETAIL STORE
"You can't buy better for less than here."
68 Mt. Clemens
FE 3-7117

For Sale Cars 91

OLIVER
BUICK
Weekend
Clean-up
Special
It is our policy at OLIVER BUICK not to keep a car over 30 days. If for some reason the car has not been sold by then we turn it over to an auction. However, we always have our customers in mind so here is your chance to save $300, because this car HAS TO MOVE.
1954 Buick Century 4 dr. Full power, one owner. A very sharp car with custom trim and a 200 horsepower engine. Yours for only $2,195.
Remember Monday is the last day for this car. If no one takes advantage of this tremendous value it goes to the Auction Tuesday afternoon.
Hurry To
OLIVER
BUICK
210 Orchard Lake Ave.
FE 2-9101

'55 PONTIAC CONVERTIBLE Coupe. FE 7-0568. After 5:30 p.m.

PONTIAC LATE 53 DOOR SIX. Exc. cond., two tone, Bl. & W R & H. Working or competitor. Must sell. Reasonable. Orig. owner. MI 6-2621.

1950 PONTIAC CHIEFTAIN 8 HYdramatic. Fully equipped. Perfect shape. Price $350. OA 8-3910.

1948 PONT 4-DR. A-1. FE 3-8830. 921 Mt. Clemens.

PONTIAC '46. GOOD RUNNING condition. FE 4-8630.

'55 PONTIAC STAR CHIEF, CATAlina; low mileage, clean. FE 3-7715.

55 PONTIAC STATION WAGON. 2 dr., radio & heater. Syncromesh, spotlight, whitewalls. Wire wheel discs. 8,000 mi. EM 3-2162.

1955 PONTIAC S. C. CAT., 5,000 miles. Will take older car in trade. FE 5-5373.

1951
PONTIAC
8 CYLINDER 2-DOOR
$395
$33.85
DOWN
LARRY
JEROME
Rochester Ford Dealer
PH. OL 1-9711
"FOR MORE THAN 30 YEARS A GOOD PLACE TO BUY"

1955 DELUXE PONTIAC STAR Chief, 4 door sedan. Like new. Low mileage. MA 6-6636.

1952 PONTIAC DELUXE 8 2 DR., $10 down and assume payments. 464 S. Woodward, Birmingham.

PONTIAC 1955, 4 DR. CUSTOM Starchief Hydramatic. Reasonable. FE 2-7153.

1953 PONTIAC, DELUXE 8, HYdramatic, low mileage, two-tone, loaded with extras. FE 5-0169.

PONTIAC 1955 SAFARI STATION wagon. All power. Small down payment or car as trade. Small monthly payments. Call after 6 p.m. FE 5-0398.

1941 PONTIAC COUPE, FAIR CONdition. $75. FE 2-6960.

1953 PONTIAC CUSTOM CATALINA 1 owner car. Excellent cond. FE 5-3531, after 6.

'52 PONTIAC SEDAN; WAS $995; now for fall clearance only. $777
NORTH CHEVROLET
Woodward at 13 Mile
LIncoln 5-1100

PONTIAC 1952 4 DR DELUX. 26,000 miles. MY 3-3209.

1953 PONTIAC 2 DR. RADIO AND heater. Carkner Studebaker, MI 4-3410, Birmingham.

1952 PONTIAC HARDTOP. $10 down and assume payments. 464 S. Woodward, Birmingham.

1955 PONTIAC, 4 DOOR CUSTOM Starchief, teal blue and white. OR 3-2815.

'52 PONTIAC CATALINA, $895; what a gorgeous automobile. You must come and see it.
NORTH CHEVROLET
Woodward at 13 Mile
LIncoln 5-1100

'55 PONTIAC STAR CHIEF, CATAlina. Executive's car, completely equipped with all accessories. Low mileage. Call FE 2-6168. After 5 p.m.

'53 PONTIAC 4 DR., $1095; JET black, white wall tires. Don't buy until you see this one.
NORTH CHEVROLET
Woodward at 13 Mile
LIncoln 5-1100

'53 PONTIAC 8 CHIEFTAIN DEluxe Power steering Hydra. Wh. W. Clean. FE 4-0255.

'51 STUDEBAKER V-8 COMMANder, $275. $1 down and only $18 per month. Why wait for buses, beautiful car.
NORTH CHEVROLET
Woodward at 13 Mile
LIncoln 5-1100

TUDEBAKER, 955. WILL TAKE older car or trade / take over payments. Rochester, OL 6-0951. Call after 6 p.m.

953 STUDEBAKER V-8 4 DR. Radio, heater, auto. Carkner Studebaker, MI 4-3410, Birm.

'55 VOLKSWAGEN CONVERTIBLE deluxe, like new. 2,500 actual miles. A-1 condition. FE 4-4316.

'52 WILLYS 2 DR. HEAP THIS; was $595, now for fall clearance only $395; no money down.
NORTH CHEVROLET
Woodward at 13 Mile
LIncoln 5-1100

WILLYS, 4-WHEE

-- Today's Television Programs --

Programs furnished by stations listed in this column are subject to change without notice.

Channel 2—WJBK-TV Channel 4—WWJ-TV Channel 7—WXYZ-TV Channel 9—CKLW-TV

TONIGHT'S TV HIGHLIGHTS

6:00—(7) Jumbo Theater. John Barrymore in "Bulldog Drummond's Revenge." (4) Saturday Edition. News. (2) Gene Autry. "Law Comes to Scorpion," Autry gets involved in murder when he tangles with crooked politicians.

6:15—(4) Candid Camera. People with their pictures taken unawares.

6:30—(4) The Big Surprise. Audience participation quiz worth $100,000. (2) Beat the Clock. Bud Collyer with audience participation quiz.

7:00—(7) Paris Precinct. Louis Jourdan in case from Paris police. (9) Temple Baptist Church. Religious. (4) Perry Como Show. Aldo Ray, Jaye P. Morgan guests. Hal March makes special appearance. (2) Stage Show. Tommy and Jimmy Dorsey and musical variety. Four Aces; Peter Roger Williams, pianist, Jack Haley, guests.

7:30—(7) Story Studio. "Mona Lisa," drama. (9) Mr Fixit. Do It Yourself Helps. (2) The Honeymooners. Jackie Gleason comedy with Art Carney, Audrey Meadows, Joyce Randolph. Ralph tries to play executive and issue orders in "Woman's Work Is Never Done."

8:00—(7) Lawrence Welk Show. Novelty accordion number, special song for Alice Lon featured. (9) Inner Sanctum. Mystery drama. (4) People Are Funny. Stunt quiz with Art Linkletter. Contestant tries to judges guests are real celebrities. (2) Two for the Money. Herb Shriner quiz.

8:30—(9) Holiday Ranch. Musical variety. (4) Star Theater. Marguerite Piazza and Jimmy join in operatic duet. (2) Star Jubilee. Mary Martin, Noel Coward in "Together With Music," songs and sketches made famous by the pair. Colorcast.

9:00—(7) Request Theater. Adele Mara in "Traffic in Crime." (9) On Camera. "The Waltz," romantic drama. (4) George Gobel Show. Comedy with Peggy King, Hans Conreid, guest. George investigates the bullet.

9:30—(9) Dial 9 Theater. "Unknown World," science-fiction drama. (4) Hit Parade. Top tunes of the week with Dorothy Collins, Gisele MacKenzie, Russell Arms, Snooky Lanson.

10:00—(7) Hockey. Detroit Red Wings vs. Boston Bruins. (4) Soldiers of Fortune. Tim and Toubo try to collect passage from stowaway in "Cut Charlie In." (2) Big Town. Mark Stevens in newspaper drama.

10:30—(4) Mystery Theater. Paul Langton, Sheila Ryan in "The Worried Man." (2) Damon Runyon Theater. Ken Murray plays bookie who parlays phoney engagement ring into fortune in "Miami Moolah."

10:45—(7) News.

11:00—(7) Hollywood Premiere. Ralph Richardson in "Outcasts of the Island." (2) National News. (4) News. (2) Saturday Final News. Jac LeGoff.

11:10—(9) Movie Date. Ron Randall, Devera Burton in "Shark God."

11:15—(4) Playhouse 15. James Daly in "Three Bags Full."

11:20—(2) Les Paul and Mary Ford. Music.

11:25—(2) Nightwatch Theater. "Man Who Could Work Miracles."

11:30—(4) Saturday Show. David Bruce, Cleatus Caldwell in "Susie Steps Out."

SUNDAY MORNING

8:10—(2) Meditations.
8:15—(2) Christophers.
8:45—(2) Facts Forum.
8:50—(4) News.
9:00—(4) Church at Crossroads.
9:15—(2) Court of Health.
9:30—(2) This Is the Life. (4) Frontiers of Faith. (7) Christian Science.
9:45—(7) Featurette.
9:55—(9) Prayer, Sign On.
10:00—(7) Action Theater. (2) Detroit Pulpit. (4) U of M. Hour. (9) Church in the Home.
10:30—(2) TBA.
10:45—(2) Sausage Sinema.
11:00—(9) Holiday with Stars. (4) Adventure Ho. (2) Porky Pig. Daffy Duck.
11:30—(7) Today's Faith. (9) Sunday Open House.

SUNDAY AFTERNOON

12:00—(7) Laurel & Hardy. (9) Captain Zero. (4) Capt. Hartz & His Pets. (2) Buster Crabbe.
12:15—(4) Salad Mixer.
12:30—(2) Wild Bill Hickok. (9) Watch the Birdie. (4) Concert Hall Favorites.
1:00—(7) World Adventure Series (9) Motor City Movie. (2) U of D Roundtable. (4) Sunday Matinee.
1:30—(7) Black Spider. (2) Tom Harmon Workshop.
1:45—(2) Sports Film.
2:00—(4) Dr. Spock. (2) Sunday Showtime.
2:30—(7) Broadway Star Theater. (9) Meet Mr. Callahan. (4) Zoo Parade.
3:00—(7) Jumbo Theater. (9) Sunday Matinee. (4) Hall of Fame.
3:30—(7) Col March. (2) Sunday Lucy Show.
4:00—(7) Super Circus. (9) Million Dollar Movie. (2) Omnibus.
4:30—(4) Captain Gallant. (7) Super Circus.
5:00—(7) Frontier Justice. (4) Six-Gun Special. (2) Detroit at Los Angeles.
5:30—(4) Roy Rogers. (9) Hoppa-long Cassidy. (7) Cowboy G-Men.

SUNDAY'S TV HIGHLIGHTS

6:00—(2) Detroit at Los Angeles, Football. (4) Dr. Hudson's Secret Journal. (7) You Asked for It. (9) Gilead Baptist Church.
6:30—(4) Frontier. "Shame of the Nation." (7) Famous Film Festival. (9) Meet the UAW.
7:00—(4) Variety Hour. (9) The Visitor.
7:30—(2) Ed Sullivan Show. Jack Palance with Rod Steiger and Wendell Corey will do a 'Live' scene from the forthcoming motion picture, "The Big Night." (9) Dial 9 Theater.
8:00—(2) GE Theater. Ralph Bellamy plays the role of an Army doctor in "Outposts at Home." (4) TV Playhouse. (7) Chance of a Lifetime.
8:30—(2) Alfred Hitchcock. "Don't Come Back Alive." The story of a married couple who devise a scheme to defraud an insurance company by plotting the wife's disappearance. (7) Life Begins at 80.
9:00—(2) Appointment With Adventure. "Pattern for Thieves." (4) Loretta Young Show. (7) Break the Bank. (9) Motion Picture Academy.
9:30—(2) What's My Line. (4) Confidential File. (7) Jumbo Theater.
10:00—(2) Bandstand Revue. (4) Badge 714. (7) Hockey.
10:30—(2) Sunday Playhouse. (4) The Playhouse.
11:00—(2) Sunday News Finals. (4) Sundays News Finals. (7) Hollywood Premiere. (9) CBS National News.
11:15—(2) Miss Fair Weather. (4) Adventures of Jethro Adams. (9) Crown Theater.
11:30—(2) Nightwatch Theater.

MONDAY MORNING

6:58—(4) Todays' Farm Report.
6:55—(2) Meditations.
7:00—(4) Today. (2) Morning Show.
7:55—(2) CBS News.
8:00—(2) Cartoon Classroom.
8:25—(2) Detroit Newscast.
8:30—(2) Welcome Travelers. (7) Wixie Wonderland.
9:00—(4) Romper Room. (2) Garry Moore.
9:30—(2) Arthur Godfrey. (7) Request Theater.
9:55—(4) Faye Elizabeth.
10:00—(4) Home.
10:30—(2) Strike It Rich.
10:55—(7) News.
11:00—(7) Story Studio. (4) Tennessee Earnie. (2) Valiant Lady.
11:15—(2) Love of Life.
11:30—(4) Feather Your Nest. (2) Search for Tomorrow.
11:45—(2) Guiding Light.
11:55—(7) News Ace.

MONDAY AFTERNOON

12:00—(7) 12 O'Clock Comics. (4) Ding Dong School. (2) Ladies Day.
12:25—(9) Prayer, Sign On.
12:30—(7) Beulah. (4) Hour of Shows. (9) Fur & Feather.
12:45—(9) Aubrey & Gus.
12:55—(2) Girl Talk.
1:00—(7) Lunchtime Drama. (2) Robert Q. Lewis. (9) News. Myrtle Labbitt Show.
1:30—(4) Jean McBride. (2) Linkletter Houseparty. (9) News, Shoppers Show.
1:45—(4) Beauty Is My By Line.
2:00—(7) Stars on Seven. (4) Ted Mack's Matinee. (2) The Big Payoff.
2:30—(4) It Pays to Be Married. (2) Bob Crosby Show.
3:00—(7) Heartthrob Theater. (4) A Date With Life. (2) Brighter Day.
3:15—(4) First Love. (2) Secret Storm.
3:30—(4) World of Mr. Sweeney. (2) On Your Account.
3:45—(4) Modern Romance
3:55—(9) News.
4:00—(7) Captain Flint. (4) Pinky Lee. (2) Sagebrush Shorty. (9) Justice Colt.
4:20—(7) Rickey the Clown.
4:30—(4) Howdy Doody. (7) Auntie Dee's Rascals.
5:00—(7) Mickey Mouse Club. (9) Dance Party. (4) Mr. Twinky Presents. (2) The Early Show.
5:30—(7) Mickey Mouse Club. (4) Lightening Warrior. (9) Howdy Doody.



NIGHTY GIRL — Probably the best nightgowned gal in TV is Vanessa Brown, who's starring in the "My Favorite Husband" show. Her part calls for either opening or closing the show with a bed room scene, so CBS is spending as much money on her nighties and negligees as on her daytime clothes.

Weather Experts Urge Research

Cloud Seeding for Rain May Help Solve U.S. Water Problems

CORVALLIS, Ore. (INS)—More experiments in wringing rain out of reluctant clouds are urged by three Oregon experts who finished a four-year study with the conclusion that nobody knows yet whether cloud - seeding actually makes rain fall.

* * *

The study was made by Fred Decker, associate porfessor of physics at Oregon state college; Russell Lincoln, research expert, and John Day, physics instructor at O.S.C.

They studied the results obtained by three rain-making organizations hired in different years to increase rainfall on 2,642,000 acres of dry land in Sherman, Gilliam and Morrow counties of wheat-growing eastern Oregon.

The three research experts first fed statistics into computing machines and determined the cloud-seeding could be considered successful only if an average of 12.6 inches or more of rain fell in a 10-month season. Actually, rainfall averaged 11.58 inches for the 1950-54 period.

It also is true that in 1947 rainfall totaled 16.6 inches without the help of cloud-seeders.

Dr. Decker said:

"There is no proof that the rain-makers actually made rain fall.

"We are not wet blankets. We do not rule out the possibility that man can make rain fall. But more experimentation is needed."

* * *

Decker and Lincoln urged farmers to turn their attention and their money to true experiments. So are, they indicated, farmers have contracted with companies that think they can change the weather rather than those which frankly want to experiment.

-- Today's Radio Programs --

WJR, (760) CKLW, (800) WWJ, (950) WCAR, (1130) WXYZ, (1270) WJBK, (1400) WPON, (1460)

TONIGHT

6:00—WJR, Joseph Hainline
WWJ, Football Scores
WXYZ, 3D Music
CKLW, News and Sports
WJBK, News Perrini
WPON, News
6:30—WJR, Bob Reynolds
WWJ, National Farm Hour
WXYZ, American Farmer
CKLW, Parliament Hill
WJBK, Perrini
WPON, Sports Slants
7:00—WJR, Make Way
WWJ, Monitor
WXYZ, News, Sandlotters
CKLW, Allan Roth
WJBK, News, Mickey Shorr
WPON, News, Record Room
7:30—WJR, Town Meeting
WWJ, Monitor
WXYZ, As We See It
CKLW, Magic of Music
WJBK, Mickey Shorr
WPON, Record Room
8:00—WJR, Young Ideas
WWJ, Monitor
WXYZ, News, Dancing
CKLW, Billy May
WJBK, Mickey Shorr
WPON, News, Record Room
8:30—WJR, The Big Bands
WWJ, Monitor
WXYZ, Hockey
CKLW, Hour of Charm
WJBK, Mickey Shorr
WPON, Record Room
9:00—WJR, News, Big Bands
WWJ, Monitor
WXYZ, Hockey
CKLW, Les Baxter
WJBK, News, Mickey Shorr
WPON, News, Zee Orville
9:30—WJR, Goodwill Jamb.
WWJ, Grand Ole Opry
WXYZ, Hockey
CKLW, Daydream Passport
WJBK, Mickey Shorr
WPON, Zee and Orville
10:00—WJR, Country Style
WWJ, Monitor
WXYZ, Hockey
CKLW, Wayne King
WJBK, News, Mickey Shorr
WPON, News
10:30—WJR, Change World
WWJ, Monitor
WXYZ, Hockey
CKLW, Quiet Sanctuary
WJBK, Mickey Shorr
WPON, Zee and Orville
11:00—WJR, Jim Vinall
WWJ, Monitor
WXYZ, Hotel Statler
CKLW, News, Sports
WJBK, News, Mickey Shorr
WPON, News and Sports
11:30—WJR, CBS Dance
WWJ, Monitor
WXYZ, Top of Town
CKLW, Jim Dunbar
WJBK, Mickey Shorr
WPON, Manhattan Melodies
12:00—WJR, News
WWJ, Music 'Til Dawn
WXYZ, News, Top of Town
CKLW, News, Jim Dunbar
WJBK, News, Mickey Shorr
WPON, News, House Party

SUNDAY MORNING

6:00—WJR, At Dawning
WWJ, Monitor
WXYZ, TBA
CKLW, TBA
WJBK, Ave Maria Hour
WCAR, TBA
WPON, TBA
6:30—WJR, Farm Review
WWJ, Faith in Action
WXYZ, TBA
CKLW, TBA
WJBK, Album Time
WCAR, TBA
WPON, News, Music
7:00—WJR, Pavt. Hymns
WWJ, Monitor
WXYZ, TBA
CKLW, Wildwood Church
WJBK, MSU
WCAR, TBA
WPON, Gospelaries
7:30—WJR, Laymen's Hour
WWJ, Michigan Humane
WXYZ, Music for Sunday
CKLW, Tabernacle
WJBK, Protestant Hour
WCAR, TBA
WPON, Armenian Hour
8:00—WJR, Wm. Sheehan
WWJ, World News Roundup
WXYZ, Radio Bible Class
CKLW, Your Worship Hour
WJBK, News, Album Time
WCAR, Your Gospel Hour
WPON, Assembly of God
8:30—WJR, Renfro Valley
WWJ, Boy Scout Report
WXYZ, Light and Life
CKLW, Pontiac Church
WJBK, Gilead Baptist Ch.
WCAR, Back to God
WPON, St. John's Lutheran
9:00—WJR, William Sheehan
WWJ, Crossroads Church
WXYZ, News
CKLW, Bethesda Temple
WJBK, News, Interlude
WCAR, News
WPON, St. John's Lutheran
9:30—WJR, Mother's Album
WWJ, National Pulpit
WXYZ, Voice of Prophesy
CKLW, Hebrew Hour
WJBK, Detroit Pulpit
WCAR, Spirorama
WPON, Silvercrest Baptist
10:00—WJR, News Hymns
WWJ, Monitor
WXYZ, News, Israel
CKLW, Radio Bible Class
WJBK, News, George
WCAR, News Ace
WPON, News
10:30—WJR, Chapel Hour
WWJ, Monitor
WXYZ, News Choirs
CKLW, Voice of Prophecy
WJBK, Tom George
WCAR, Bible Class
WPON, First Methodist
11:00—WJR, News, Appreciat.
WWJ, St. Paul's C'th'dri
WXYZ, Music for Sunday
CKLW, Pontiac Church
WJBK, News, Tom George
WCAR, News
WPON, Central Methodist
11:30—WJR, Tabernacle
WWJ, St. Paul's C'th'dri.
WXYZ, News Music
CKLW, Anglican Church
WJBK, Don McLeod
WCAR, Radio Temple
WPON, Central Methodist
12:00—WJR, William Sheehan
WWJ, News
WXYZ, Ed McKenzie
CKLW, Labor News
WJBK, News, Don McLeod
WCAR, News
WPON, News

SUNDAY EVENING

6:00—WJR, News, Autry
WWJ, Weekend Music
WXYZ, Drew Pearson
CKLW, Wild Bill Hickok
WJBK, News, Showtime
WPON, News
6:30—WJR, Gunsmoke, News
WWJ, Monitor
WXYZ, Evening Comes
CKLW, U. of D. Showtime
WPON, Idle Time Serenade
7:00—WJR, News, Bergen
WWJ, Monitor
WXYZ, Showtime Revue
CKLW, Wings of Healing
WJBK, News, Serenade
WPON, Gen. Baptist Church
7:30—WJR, Edgar Bergen
WWJ, Monitor
WXYZ, Valentino
CKLW, Radio Bible Class
WJBK, Freedom Story
WPON, Gen. Baptist Church
8:00—WJR, Our Miss Brooks
WWJ, Monitor
WXYZ, Music for Sunday
CKLW, Melanchrino
WJBK, News Serenade
WPON, Norman Cloutier
8:30—WJR, Two for Money
WWJ Monitor
WXYZ, Music for Sunday
CKLW, The Quiet Hour
WJBK, Answers Guaranteed
WPON, Church of Christ
9:00—WJR, Music Festival
WWJ, News by Lawrence
WXYZ, Travel Talk
CKLW, Gross Pointe
WJBK, News Serenade
WPON, Liberty Baptist
9:30—WJR, Music Festival
WWJ, Catolic Hour
WXYZ, Sammy Kaye
CKLW, Dr. Barnhouse
WJBK, Evening Serenade
WPON, Concert Hall
10:00—WJR, Music Festival
WWJ, Monitor
WXYZ, Overseas Assign.
CKLW, Hour of Decision
WJBK, News, Wayne Univ.
WPON, News
10:30—WJR, Montovani
WWJ, Eternal Light
WXYZ, Revival Time
CKLW, Back to God
WJBK, Evening Serenade
WPON, Sam Jones
11:00—WJR, William Sheehan
WWJ, Proudly We Hail
WXYZ, News, Moods
CKLW, News, Temple
WJBK, Evening Serenade
WPON, News, Sports
11:30—WJR, Starlight Symp.
WWJ, Movietown Theater
WXYZ, News, Beyond Stars
CKLW, Mt. Zoin Church
WJBK, U.D. Roundtable
WPON, U.D. Showtime

MONDAY MORNING

6:00—WJR, Jim Vinall
WWJ, Bob Maxwell
WXYZ, News Ace, Wolf
CKLW, Rooster Club
WJBK, News, Gentile Binge
WCAR, TBA
WPON, News, Music
6:30—WJR, News, Music
WWJ, Bob Maxwell
WXYZ, News, Wolf
CKLW, Guy Nunn
WJBK, News, Binge Gentile
WCAR, TBA
WPON, Rise 'n' Shine
7:00—WJR, Jim Vinall
WWJ, Bob Maxwell
WXYZ, Osgood News, Wolf
CKLW, News, Toby David
WJBK, News, Binge Gentile
WCAR, News
WPON, News, Dise Shine
7:30—WJR, Music Hall
WWJ, Bob Maxwell
WXYZ, Osgood News, Wolf
CKLW, News, T. O'Dell
WJBK, News, Binge Gentile
WCAR, Coffee with Clem
WPON, News, Rise 'n' Shine
8:00—WJR, Jack White
WWJ, Bob Maxwell
WXYZ, Osgood News, Wolf
CKLW, News, Toby David
WJBK, News, Binge Gentile
WCAR, News
WPON, News
8:30—WJR, Music Hall
WWJ, Bob Maxwell
WXYZ, Wolf
CKLW, Toby David
WJBK, News Gentile Binge
WCAR, Coffee with Clem
WPON, Rise 'n' Shine
9:00—WJR, William Sheehan
WWJ, Minute Parade
WXYZ, Breakfast Club
CKLW, News, Toby David
WJBK, News, Tom George
WCAR, News Ace
WPON, News, Music
9:30—WJR, Mrs. Page
WWJ, Minute Parade
WXYZ, Breakfast Club
CKLW, Toby David
WJBK, Tom George
WCAR, Rhythm Roundup
WPON, WPON Goes Calling
10:00—WJR, Arthur Godfrey
WWJ, McBride, Peale
WXYZ, My True Story
CKLW, News, Homechats
WJBK, News, Tom George
WCAR, Temple, News
WPON, Temple News
10:30—WJR, Arthur Godfrey
WWJ, Second Chance
WXYZ, Wispering Streets
CKLW, Mary Morgan
WJBK, Tom George
WCAR, Music in the Air
WPON, WPON Goes Calling
11:00—WJR, Arthur Godfrey
WWJ, Strike It Rich
WXYZ, Campanion
CKLW, Story Time
WJBK, News, Tom George
WCAR, News Ace
WPON, News Party
11:30—WJR, Make UP Mind
WWJ, Phrase That Pays
WXYZ, News, Winter
CKLW, Queen for a Day
WJBK, Tom George
WCAR, Music in the Air
WPON, Pontiac Party
12:00—WJR, Jack White
WWJ, News by Cederberg
WXYZ, Winter
CKLW, News, Griddle
WJBK, News, Tom George
WCAR, News
WPON, News

Look for a Woman Using a Cop's Coat

LOUISVILLE, Ky. (AP)—A cop lost it; a woman got it; a man landed in jail.

* * *

Patrolman Thomas Price said he laid his raincoat in a bar yesterday after entering for a routine check. A few minutes later the raincoat was gone.

Price questioned Robert Miles, 43, who admitted taking the coat but said he gave it to a woman companion. She vanished.

Miles was charged with petit larceny.

* * *

As for Price, next time it rains he'll be looking for a woman wearing a regulation black police raincoat.

About 28 million U. S. citizens suffer some form of chronic disease or physical disability handicap.

WISHING . . .



Won't Make It So!

How many times have you said to yourself, when you were using that saw of yours . . . "Golly, how I wish this thing was sharper!"

Well, wishing just won't do it . . . it takes an expert to sharpen a saw!

So bring your saws to us. Every tool will be sharpened with precision instruments . . . each tooth restored to its original pitch and bevel!

Authorized Reo Service

INCORPORATED CRAFTS
53½ Union Street
Phone FE 4-5139

TICKETS for "High Fever FOLLIES"



Sponsored by General Hospital Auxiliary

NOW ON SALE!

Osmun's Stores
Downtown—Tel-Huron
Hours: Daily 11:30-1:30 P. M. 4:00-5:30 P. M.
Downtown: Mon. and Fri. 4 P. M. to 9 P. M.
Tel-Huron: Thurs., Fri., Sat. 4 P. M. to 9 P. M.
—Show Dates—
Wednesday, Nov. 2
Thursday, Nov. 3
8:00 P. M.
All Seats Reserved $2.00

Coast to Coast Moving

North American VAN LINES, INC.

VOLLMAR MOVING AND STORAGE CO.
341 N. Perry. FE 5-8362
Packing and Crating

WATCH for the Clever Sayings of "TV TEDDY"

Murrow's First Program to Study Vice Presidency

By CHARLES MERCER

NEW YORK (AP)—One day back in Grover Cleveland's second administration when a man saw Vice President Adlai E. Stevenson walking down a Washington street he remarked to a friend, "There goes the vice president of the United States with nothing on his mind except the health of the President."

* * *

Today, with that vice president's grandson a national political figure himself, the nation is much more concerned with the health of presidents and the role of the vice presidency than ever in our history. In fact, the low esteem in which vice presidents have been held, despite the fact that 28 per cent of them have become president, is one of the most ironic facts in American political life.

This is the raw material from which Edward R. Murrow and his associate Fred W. Friendly have forged a fascinating television program for the first See It Now show coming on CBS-TV next Wednesday, Oct. 26. Work on "The Vice Presidency—the Great American Lottery" began long before the present illness of President Eisenhower.

* * *

Murrow has made filmed interviews with three living ex-vice presidents — Henry A. Wallace, Harry S. Truman and Sen. Alben W. Barkley. The program will include newsreels of a fourth living ex-vice president, John N. Garner; it will recreate past campaigns and study some curious facts that have long eluded many historians — let alone the voters.

Adviser to this "See It Now" program is Prof. Irving G. Williams of St. John's University, probably the nation's leading scholastic authority on the office of the vice presidency. Study of his "The American Vice-Presidency: New Loom" shows why Murrow and Friendly have put together a truly absorbing program. Did you know that—

* * *

The Constitutional Convention of 1787 was heartily opposed to creation of the office of Vice President . . . Alexander Hamilton was the man who finally got the office established . . . He was killed in a duel by Vice President Aaron Burr . . . For a long time the runner-up in the electoral vote automatically became V.P. . . . Vice President George Clinton's eyesight was so bad he couldn't read and seldom bothered to preside over the Senate . . .

Robbed Couple Pledges to Aid Mixed Up Thief

NEWARK, N.J., (INS) — A Newark couple, robbed of $650, has vowed to help the young burglar who had ransacked their home.

The 23-year-old thief, Nicholas Allikas, returned to the scene of his crime with part of the haul, sobbed he was "all mixed up" and promised to recover the rest of the stolen goods.

Laplanders maintain large herds of domestic reindeer.

Answer to Previous Puzzle



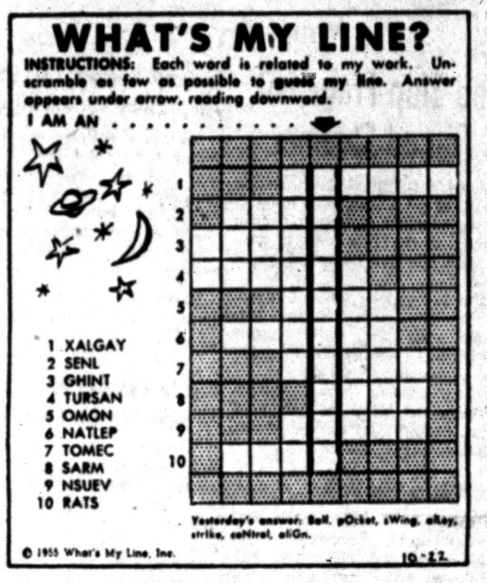

Much Robbed Store Owner Foiled Again

RICHMOND, Va. (AP)—After his small store had been robbed three times, Kagham Margosian figured he had an answer.

To avoid the dark walk with the day's receipts up an outdoor stairway to his flat above the store, Margosian cut a hole in the floor of the flat and lowered a cord into the store.

When he closed each evening, he put his money in a box attached to the cord and lifted it through the hole when he got upstairs.

After he'd put the money in the box late last night, two men entered the store and ordered beer and cigarttes. As Margosian was getting them, one of the men grabbed $175 from the box and escaped.

Honest Wallet Returner Gets $2 From $200 Find

FOREST CITY, N.C. (AP)—When 8-year-old Roger Allen of Forest City found a billfold containing $200, he promptly returned it to its owner, A. L. Moore, a farmer of near Ellenboro.

But when Moore offered the boy $20 as a reward, Roger's parents, Mr. and Mrs. Buck Allen, thought that was too generous.

So they allowed Roger to accept $2 instead.

Holland Tulip Festival Directors Re-Elected

HOLLAND (AP)—The annual Holland Tulip Time Festival, scheduled for next May 16-19, will be directed by the same group of this year.

* * *

The board of directors, at an organizational meeting yesterday, re-elected J. J. Riemersma, president; C. Neal Stekettee, vice president; W. H. VanDewater, secretary, and Gerald Dramer, treasurer.

5-Minute Delay Costs Sheriff in Elevator $25

GREAT FALLS, Mont. (AP)—The excuse that an elevator in the Cascade County courthouse stalled was not accepted by Dist. Judge C. F. Holt.

* * *

He fined Sheriff D. J. Leeper $25 for a five-minute delay yesterday in getting the defendant in a murder case to court.

Woman Suffrage Head Dies in Florida at 91

JACKSONVILLE, Fla. (AP)—Mrs. Grace Wilbur Trout, a leader in the campaign for women's suffrage, died here yesterday.

The 91-year-old woman was president of the Illinois Equal Suffrage Assn. before moving to Florida in 1921.

Air Lines Engineers Postponing Walkout

CHICAGO (AP)—A strike by 458 AFL flight engineers against United Air Lines has been postponed for further negotiations of a job security dispute.

An agreement to resume talks today was reached last night just minutes before flight engineers would have started walking out in the 12:01 strike deadline.

Postponement of the strike was affected in a meeting of company officials and representatives of the AFL Flight Engineers International Assn., with Federal Mediator Leverett Edwards.

The dispute is over what the union says is a United Practice of assigning flight engineer work to pilots.

The AFL Airline Pilots Assn. has supported the company, saying its members would continue to fly United planes in event of a strike.

United had said a strike would cause "only minor interference" with its schedules.

Cedar Springs Charged With Killing 1,000 Trout

CEDAR SPRINGS (AP)—The State Conservation Department says Cedar Springs faces possible legal action in connection with a fish kill in Cedar Creek beow the village last summer.

Officials charge that an estimated 1,000 trout were killed in sewage plant discharges.

Gerald E. Eddy, Conservation Department director, has asked the village to restock the stream and has referree the matter to Attorney General Thomas M. Kavanagh.

—TV—
Stromberg-Carlson

Brand New and Fall Promotion TV—Hi-Fi Sales 21" Blonde Console. Reg. $359.95..... $259.95

Custom '400' Hi-Fi Custom Complete Home Music System Regular $565..... $400.00

Console Model Hi-Fi Phono Reg. $199.95 $139.95

Hi-Fi-Table Model 3 Speeds. Reg. $124.95 $99.95

Famous Make Tape Recorder. Reg. $179.95..... $149.95

GENE'S TV
Sales & Service
3351 Grant
AUBURN HEIGHTS
FE 4-8972

BE A PART TIME SALESMAN

Earn 100 Trading Stamps by Turning in a Prospect
Get 1000 Trading Stamps if We Sell the Prospect

We Sell Television: RCA-Victor, Philco, Admiral, Emerson, General Electric, Sylvania, CBS Columbia
Refrigerators: General Electric, Philco, Admiral, Gibson.
Freezers: General Electric, Philco, Admiral, Deep Freeze
Washers and Dryers: General Electric, Whirlpool, Blackstone.
Ranges: General Electric, Philco, Gibson.
Water Heaters: White

—This Offer Void If Not on File Before First Contact Is Made—
—Mail This Coupon Today to Hampton's—

HAMPTON ELECTRIC, 825 WEST HURON ST., PONTIAC, MICHIGAN

Name of Prospect.....
Address.....
City..... Phone.....
My Address.....
My Name.....
City.....

Oakland County Electronic Association

Attention TV Owners!

Do not be alarmed if Channel 7 reception is not good on your TV set lately. The trouble is originating at the station transmitter and not due to trouble in your set. (With some exceptions). Do not call your service man for this complaint—it will clear up soon. For any other service you might need on your TV set call one of the following firms. They offer quality service and try to please you.

PONTIAC
ANDY CONDON'S RADIO-TV.....127 S. Parke, FE 4-9736
AUBURN RADIO & TV.....39 Auburn, FE 4-1655
BLAKE'S RADIO-TV.....3149 W. Huron, FE 4-5791
BUSSARD ELECTRIC SHOP.....84 Oakland, FE 2-6445
CAMPBELL RADIO & TV SERV., 89 Chamberlain, FE 2-7406
CHRISTIE RADIO MAINTENANCE.....36 Miller, FE 5-8752
C & V TV SALES & SERVICE 993 Mt. Clemens, FE 4-1515
HAMPTON ELECTRIC CO.....825 W. Huron, FE 4-2525
HOD'S RADIO & TV... 770 Orchard Lake Ave., FE 4-5841
JOHNSON'S RADIO & TV.....45 E. Walton, FE 4-7601
OBEL RADIO & TV.....46 Oak Hill, FE 4-4945
RICH & PURSELY TV.....2141 Ondyke, FE 4-0221
STEFANSKI RADIO & TV.....1157 W. Huron, FE 2-6967
SWEET'S RADIO APPLIANCE....422 W. Huron, FE 4-1133
WALTON RADIO & TV.....1430 Joslyn, FE 2-2237
WKC, INC., SERVICE DEPT.....45 N. Perry, FE 2-0711
BOULEVARD RADIO & TV SERV..512 Osmun, FE 4-7723

WEST OF PONTIAC
MAC RADIO & TV.....1515 Union Lk. Rd., EM 3-3072

AUBURN HEIGHTS
ACE TV & RADIO SERVICE...3357 Auburn Rd., FE 2-1204
GENE'S TV SALES & SERVICE.....3351 Grant, FE 4-8972

BIRMINGHAM
ELECTRONICS SERVICE CO., 1287 S. Woodward, MI 6-1022
PARK HILL ELECTRONICS, Long Lake at Woodward, MI 4-7700

CLARKSTON
LAATSCH'S TV SERVICE.....6734 Dixie, MA 5-5311

LAKE ORION
BELTON RADIO & TV.....16 N. Broadway, MY 2-5211

DRAYTON PLAINS
LATIMER'S RADIO & TV....3530 Sashabaw Rd., OR 3-2652
PHELPS ELECTRIC.....4348 Dixie Hwy. OR 3-1217

OXFORD
OXFORD RADIO & TV SHOP, 40 S. Washington, OA 8-2032

ROCHESTER
ROCHESTER RADIO & TV.....430 Main St., OD 2-2141
DOBAT TV & RADIO SERVICE..104 W. 5th St., OL 2-4722

AVON & TROY TOWNSHIP
FRANK'S TV SERVICE.....3852 Alida St., FE 4-7548

WALLED LAKE
TOWNSEND'S TV SERVICE....2110 Greenlawn, EM 3-2327
WILKINSON'S TV SERVICE, 3070 S. Commerce. MA 4-2665

Third Anniversary
SERVICING ALL MAKES TV
Radios — Car Radios
FOX TV & RADIO SERVICE
Your Exclusive Dealer of
Sylvania Television
WE ACCEPT TRADE-INS
2485 Airport Rd. Cor. Hatchery Rd. OR 3-1647

Muntz TV
For Factory Authorized Service
Call FE 4-1515
C&V TV Pontiac 993 Mt. Clemens

American farmers grow about 200 kinds of plants while farmers around the world raise about 2,000 species.



OPENS TODAY

DO-IT-YOURSELF and HOME IMPROVEMENT SHOW

HUNDREDS OF HOW-TO-DO-IT'S

New Products • New Ideas • New Methods

HOW TO BUILD in storage—make handsome furniture—do household repairs—re-upholster furniture—cut, lay, repair flooring, paint interiors and exteriors—repair and refinish furniture—buy lumber, paint, refinish floors, make fences, walls, walks—repair leaky roofs—make lamps, terraces, signs, plant boxes—

Plus Many Other How-To's

HOURS: 1 to 11 P.M. Daily ★ ADMISSION 50c Children under 12 Free

PLENTY OF CONVENIENT PARKING

OCTOBER 22-30

STATE FAIRGROUNDS

SPECIAL PURCHASE



PLASTIC COATED FIBRE SEAT COVERS

$10.95

Just arrived! All coated fibre, full fashioned, fully guaranteed, brand new seat covers. Exciting new patterns and colors.

Installation Extra **Late Model Styles $2 More*

MARKET TIRE CO.

77 W. Huron St. Open '9 to 9' FE 8-0424



MR. HUNTER

ARE YOU LIABILITY SAFE?

Protect Yourself while Hunting with one of our low cost Policies!

AUSTIN-NORVELL Agency, Inc.

70 West Lawrence Corner of Cass FE 2-9221



"BIG CONTEST"

—With Strings Attached!

Warnings from the National Better Business Bureau indicate that fictitious "contests" are being used by some merchants to promote business.

These contests use various "gimmicks." You are asked to identify a silhouette, count the dots, name a familiar tune or answer a simple question. ALMOST EVERYBODY WINS!

Informed that you have won, you're elated! But when you find that you have to pay for what you have won or that you have to buy something in order to get it, you realize that you have been trapped.

Your Business Ethics Board condemns such practices. Fair and legitimate contests are not designed to entrap contestants into subsequent purchases—there are no strings attached!

Before You Enter a Contest,

Be Sure You Are Not Being Trapped!

BUSINESS ETHICS BOARD

of the

Pontiac Chamber of Commerce

Waldron Hotel Bldg. Phone FE 5-6148

TODAY'S ASSIGNMENT FOR:

JUNIOR EDITORS



HORSES! HORSES! HORSES!

Ponies 6.

Do you think a pony is a little horse that did not grow to full size? It isn't. The pony is a special breed of horse. It is a small but extremely sturdy animal, usually stocky, short-legged with powerful chest and thick, rough coat.

Smallest and best known are the Shetland ponies, which come from the Shetland Islands north of Scotland. They are gentle, sure-footed little animals and make excellent pets for children.

A lighter type of pony is used for playing polo.

Sturdy ponies were developed in Wales for work in the mines. In other countries they are used for farm work.

Here is Sally, a little farm girl, and her pony, Petey Paul. Sally is waiting for you to cut her out and put her on the pony's back.

Paste this picture on cereal box cardboard and color with crayons. Cut out the pony, fold back the ends at the dotted lines, and Petey Paul will stand up.

Cut out Sally. Cut up the heavy line between her knees as far as the edge of her dress. Then you can set her astride her pony, putting her right hand behind his neck.

Cut out her hat, cut the slit in it and put it on her head.

Now Sally is rarin' to go.

This week you have cut out and colored six horses, all headed in the same direction. Why not have a parade of your horses?

MONDAY: Some Cutout fun.

Find Ship Fragment of Famed Steamer

EAGLE HARBOR (AP)—A rotting chunk of wood is all that remains of the once proud steamer Illinois, famed as the first ship to pass through the Soo Locks 100 years ago.

The 90-foot long piece of wood, apparently a cross beam, was found near the tip of upper Michigan's northernmost point, the Keweenaw Peninsula.

The Illinois, which passed through the locks in 1855, went down in 1864 after striking a reef outside Eagle Harbor.

He Picks His Jail

TEMPLE, Tex. (AP)—A soldier walked up to Policeman Press Richardson and announced he'd had one drink too many and please lock him up. He went willingly to the pokey and didn't complain a bit when he had to wait around until they found a key to a cell.

.50 Dividend Declared

LANSING (AP)—Directors of Motor Wheel Corp. Thursday declared a dividend of 50 cents a share, payable Dec. 10 to stockholders of record Nov. 17. The firm has 845,752 shares outstanding.

Survey Shows 180,000 Alcoholics in Michigan

GRAND RAPIDS (AP)—A new rehabilitation center for alcoholics here is one of the few publicly-sponsored institutions of its kind, says Morris Barrett, the director. He thinks alcoholism is one of the most neglected public health problems.

Studies indicate there are 180,000 alcoholics in Michigan and the number is growing.

Navy Testing Planes Which Never Take Off

NORFOLK, Va. (AP)—The Navy is experimenting with some fast-flying hydrofoil craft which look like small planes which never take off.

The Navy isn't convinced that there is a mission for them—they make 75 miles per hour on (or over) water. They are powered by two aircraft engines. They ride on three foil-equipped struts, one under each wing and the tail.

Water flowing across the foils provides the lift to skim the surface. They make twice the speed of conventional craft with the same power.

Stonewall Attraction

LEXINGTON, Va. (AP)—More than 8,500 persons visited the "Stonewall" Jackson home here in the past year—the first year the Confederate general's home was opened as a national shrine.

He Prays Too Loud

NOGALES, Ariz. (AP)—Police received a complaint from a couple in a motel about the guest next door. They said he was praying too loud. Officers warned the man to keep his devotions to himself.

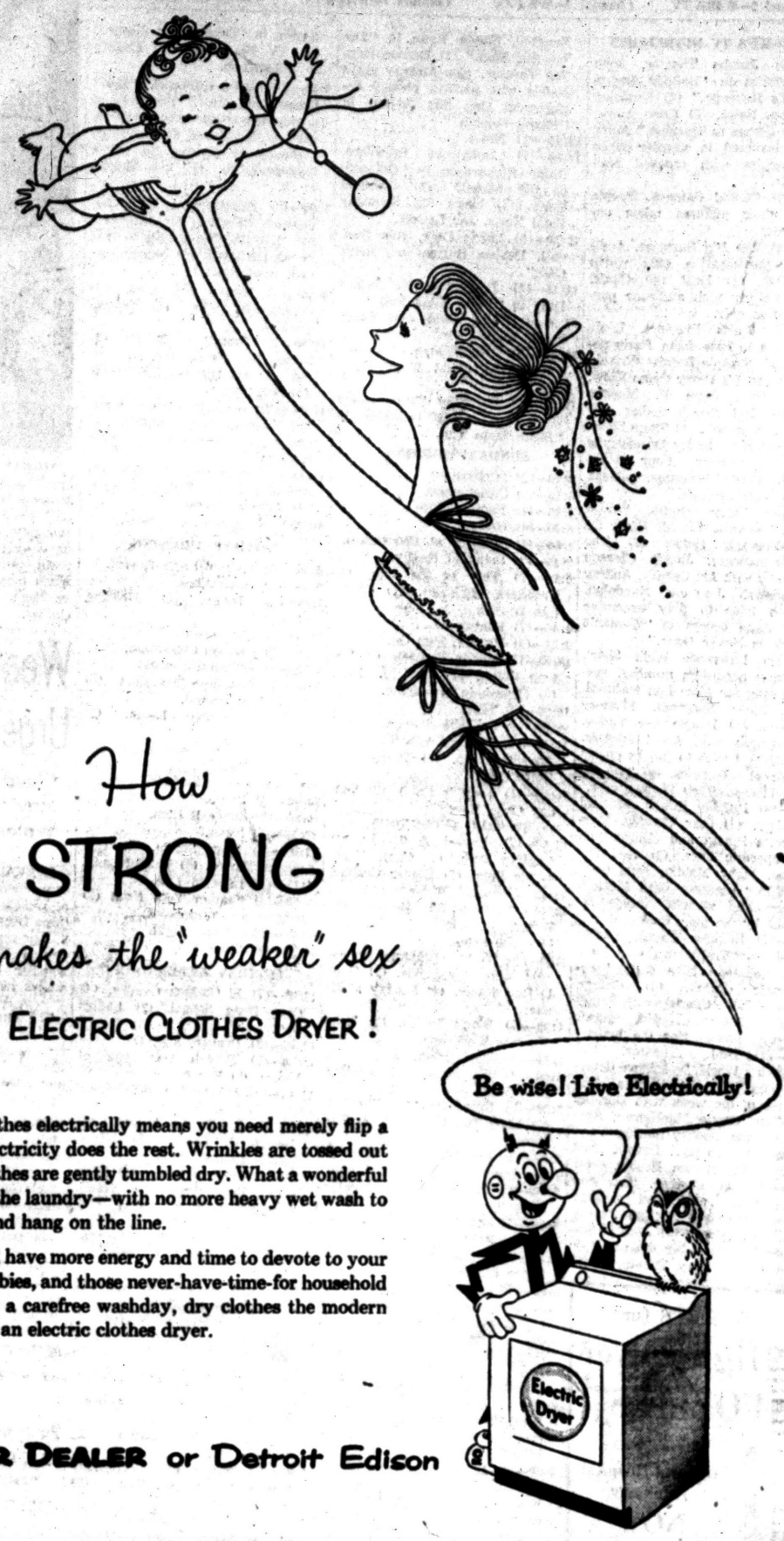

How STRONG it makes the "weaker" sex -AN ELECTRIC CLOTHES DRYER!

Be wise! Live Electrically!

Drying clothes electrically means you need merely flip a switch. Electricity does the rest. Wrinkles are tossed out as your clothes are gently tumbled dry. What a wonderful way to do the laundry—with no more heavy wet wash to lift, haul and hang on the line.

Then you'll have more energy and time to devote to your family, hobbies, and those never-have-time-for household chores. For a carefree washday, dry clothes the modern way—with an electric clothes dryer.

see YOUR DEALER or Detroit Edison

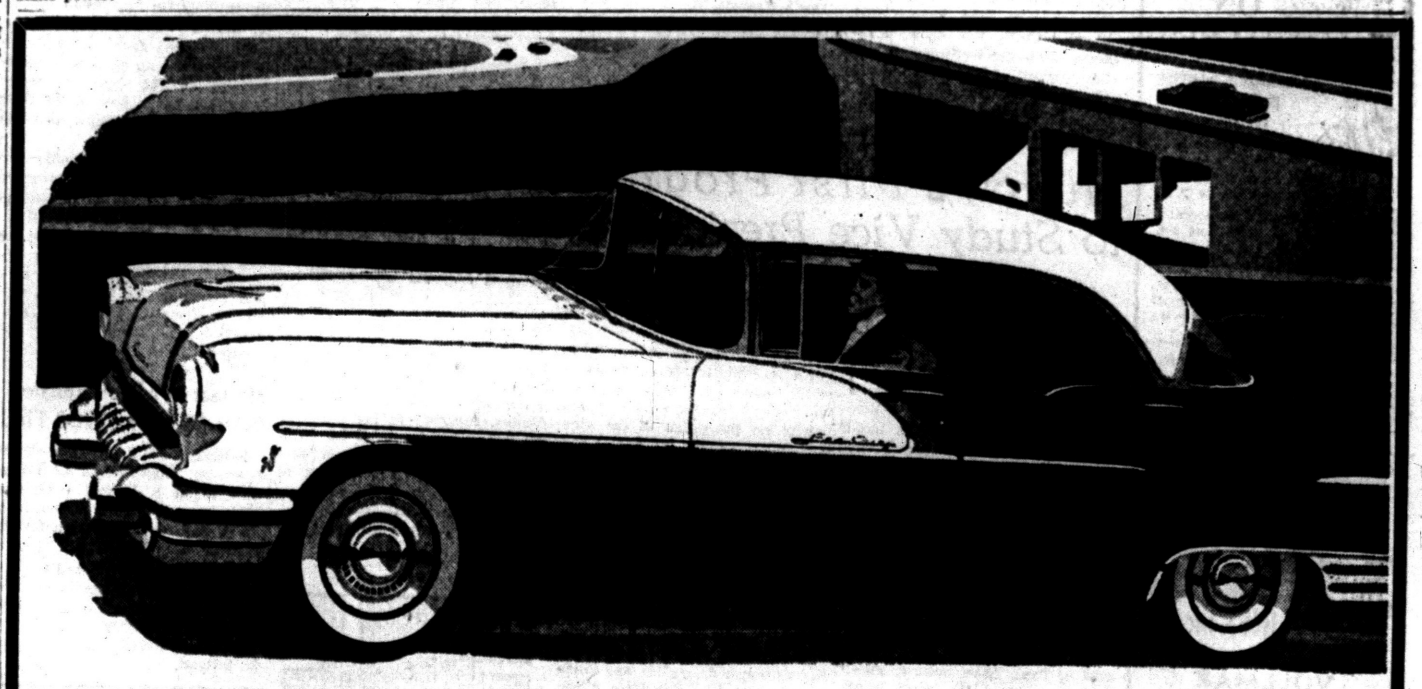

Finance That New Car the Bank Way

With a Low Cost Community National Bank

AUTO LOAN

Before you buy a new or used car, you ask for a demonstration ride. You investigate and compare values. And it makes the same sense to follow through and get a good deal on **financing** the car of your choice. Come into our bank today and let us give you full details on financing any make or model car—new or used. Compare our terms with other financing plans. See what you save.



With Branches at

W. Huron at Tilden Perry at Glenwood

Keego Harbor Walled Lake

Member Federal Deposit Insurance Corporation