The Weather
Cloudy and Warm
Details Page 2

THE PONTIAC PRESS

Home Edition

113th YEAR ★ ★ ★ PONTIAC, MICHIGAN, SATURDAY, JUNE 4, 1955—80 PAGES ASSOCIATED PRESS UNITED PRESS INTERNATIONAL NEWS SERVICE 7¢

Reuther Accepts Ford's Job Security Offer

Mountains? Nope, Just Elephants



Pontiac Press Photo

CIRCUS ARRIVES — The gray dawn revealed a strange spectacle this morning to Pontiac's early risers. There were mountains on the horizon! As the night gave way to daylight, the mountain range became a long, restless line of elephants, impatiently tugging at their chains, as if anxious to get to work on their task of pulling up the big top. In a matter of hours, the deserted field at Walton Blvd. and Baldwin st., had blossomed into a circus fairyland and King and Cole Bros. big parade made its way through the downtown streets. The circus is sponsored by the Junior Chamber of Commerce. The night performance will start at 8 p. m. and the doors will open one hour earlier.

W. E. Slaughter Fired by Senate From Pike Post

Birmingham Man Fails to Win Reappointment as Authority Chairman

LANSING (UP)—William E. Slaughter of Birmingham was ousted yesterday as chairman of the Michigan Turnpike Authority which ran into opposition on its proposal to build a toll road from Rockwood to Saginaw.

The State Senate rejected Gov. G. Mennen Williams' reappointment of Slaughter to the authority which he had directed since its inception in 1953.

The vote against approving Slaughter was 15-5.

Governor Williams called Slaughter highly qualified and a "highly successful Republican businessman." He said Slaughter's rejection by the Senate "was accompanied by no adequate explanation."

"This won't stop the turnpike, but it ought to make a lot of people stop and think," Williams said.

Sen. Edward Hutchinson (R-Fennville), chairman of the Senate business Committee which passes on all Williams, appointments, reported Slaughter's name to the full Senate without recommendation.

Hutchinson said Slaughter, a gasoline dealer, was a "controversial appointment to an authority which in itself is a very controversial agency."

DELAY DEFEATED

Since the business committee did not recommend Slaughter, Hutchinson said he would not vote for his confirmation.

Sen. Charles Blondy (D-Detroit) tried to postpone the vote until July 14 "when the entire Senate membership will be present." But his motion was defeated.

Blondy said it was "unfortunate that some senators had gone home already and unfair to vote without the full membership."

Democratic Sen. Patrick Doyle of Dearborn, where the toll road was bitterly opposed, urged the Senate to reject the appointment of Slaughter.

The bill to eliminate the authority died in the Senate Highway Committee.

Adjourn at 1:47 a.m. After Passing Tax

Legislators Stay at Desks Past Midnight to Wind Up Session; Budget Balanced

LANSING (UP)—The Michigan Legislature ended its 1955 session at 1:47 a.m. today, claiming a balanced budget for the next year.

Smashing rules and precedents in late night session, the Legislature increased the business receipts tax enough, so it said, to balance the 273 million dollar general fund budget approved for the next fiscal year starting July 1.

Whether this was true rested with the tax collectors.

There was evidence that the business receipts tax would produce about 21 million dollars next fiscal year, and about 28 million dollars in the succeeding fiscal year—athough the general fund budget for next year was 27 million dollars above existing revenues.

Some Senate sources, familiar with finances, said that current revenue estimates were overly optimistic and that the budget for next year probably would end up about three to four million dollars in the red.

But the lawmakers went home happy that they had broken an apparently insoluble deadlock over new taxes.

HUTCHISON 'HERO'

Sen. Edward Hutchinson (R-Fennville) emerged as the 'hero" of the session

Single-handedly, Hutchinson stopped in its tracks an attempt by Senate taxation leaders to stall solution of the revenue issue until the usually-perfunctory, two-day sine die (final) adjournment session July 14 and 15.

Hutchinson took the floor at suppertime Friday to charge that the Legislature had "happily" voted millions of dollars worth of expenditures and now faced the responsibility of raising revenues to meet that cost.

Hutchinson blocked two attempts to adjourn the session right then, insisting that the Legislature buckle down to a solution of a revenue problem.

COMITTEE BUCKLES

He appeared to have an overwhelming majority of the Senate, Republicans and Democrats alike, behind him and the stubborn House-Senate Conference Committee on Taxes buckled before the obvious desire for a solution.

The conference committee was in sharp disagreement at that point Sen. Carlton H. Morris (R-Kalamazoo) Senate tax leader, was

(Continued on Page 2, Col. 4)

But Demands Arbitration of Differences

Annual or Semi-Annual Wage Issue Is Pending; Ford Answer Awaited

FROM OUR WIRE SERVICES

DETROIT — CIO Presi- Walter Reuther accepted Ford Motor Company's offer to set up a $55,000,000 job security fund today on the condition Ford would agree to arbitrate union and company differences over whether the fund should be used to guarantee an annual or semi-annual wage.

Ford Motor Company did not reply to the offer immediately. A new negotiation meeting was set for 3:30 p.m. and the company was expected to reply at that time.

Reuther said that by permitting this issue to be set aside for arbitration later the two sides could immediately begin considering such other disputed matters as wages, pensions, duration of contract, health benefits and other matters.

Jack Conway, chief administrative assistant to Reuther, said the union's strike deadline set for Monday against Ford still was in effect.

"Unless all other issues are settled by the deadline there will be a strike against Ford Motor Company Monday," Conway said.

Reuther said the union has accepted Ford's offer to contribute five cents an hour per worker for one year, six cents an hour per worker for the second year and seven cents an hour per worker for the third year to build up the fund.

But Reuther said the union and company have been unable to agree whether the fund would be big enough to guarantee wages for six months or a year.

He suggested that the company agree to arbitrate the matter with the final decision going to a board of seven nationally prominent arbitrators appointed by Chief Justice Earl Warren of the U. S. Supreme Court, if necessary.

Meanwhile, negotiations between the UAW and General Motors, the nation's largest auto maker, also quickened in tempo as separate closed-door talks went on in the General Motors Building.

GM PACT ENDS

The GM pact covering 350,000 workers ends midnight Tuesday and a meeting of the UAW's National GM Council has been called for Monday morning. The council will decide on either a strike or extension of the GM agreement.

However, observers agreed that the ford parley holds the key to the UAW's demand for a guaranteed annual wage.

GM's offer was said to parallel Ford's "prosperity in Partnership" package which UAW rejected. However, the GM plan reportedly was 25 cents higher in its offer for retirement benefits and a cent an

(Continued on Page 2, Col. 1)

Russian Papers 'Boring' Claims Their Own Press

MOSCOW (AP)—The Soviet press is boring. The papers are so much alike it is difficult to tell one from the other and the general quality of Russian journalists is low. That is the tenor of recent articles appearing in influential Communist party periodicals.

All of the articles demand that the papers be made more colorful, less boring and less stereotyped.

Two of the most condemnatory articles about the Soviet press appeared recently in Party Life and in Kommunist. These are respectively, semimonthly and monthly journals of the Central Committee of the Communist Party of the U.S.S.R.

The two party journals said the Soviet press is big—7,100 newspapers with daily circulation of 47 million; 1,500 magazines and other periodicals. But the articles agree the papers are boring, much alike and the general quality of Soviet journalists is low.

Party Life's article complained about "dry and stereotyped writing." It demanded that more Russian journalists specialize and not try to be "know-it-alls."

It charged selection of Soviet journalists is on a low level and maintained there should be "more selection of people who have a real calling for the profession."

"A journalist is above all a political and public figure who should have a highly developed feeling for the new thing and at the same time be a master of words who can express himself," the magazine said. actually, it continued, there are too few of these in Soviet press ranks and too many dolts and loafters.

NAM to Meet on GAW Issue

Business Leaders Plan Conference June 15 to Discuss 'Crisis'

CHICAGO (AP)—Many of the nation's business leaders will meet in Chicago June 15 to "seek a solution" to labor's demand for a guaranteed annual wage.

The conference is sponsored by the National Assn. of Manufacturers, which termed the annual wage "America's economic crisis."

"In the light of recent events in Detroit and the serious implications for all segments of our industrial community, we, as executives, have a mandate to sit down in common counsel and appraise the facts and seek a solution," said Gen. Charles C. Haffner Jr., conference chairman, in announcing the meeting last night.

Haffner is board chairman of R. R. Donnelley and Sons, large Chicago printing concern.

Keynote speaker is Dr. Robert E. Wilson, chairman of Standard Oil Co. of Indiana, who will talk on "industry's responsibility for creation and greater job security."

Germans to Visit

GRAND RAPIDS (UP)—Thirteen West German furniture manufacturers will visit Grand Rapids Monday and Tuesday to study American furniture manufacturing methods.

Firm Asks Order to Halt Troy's Incorporation Vote

Attorneys for the Vickers Corp. asked the Oakland County Circuit Court late yesterday for a restraining order to halt the Troy Township incorporation election scheduled Tuesday.

This followed on the heels of a recheck of the incorporation census of the area.

Charging that the proposed new city does not have sufficient population to meet the state's requirement of 500 persons per square mile, the firm's attorneys have asked that the incorporation backers show cause why the voting should not be stopped.

The announcement by the Vickers Corp. that it would build a $2,000,000 plant in Troy Township started the incorporation move. Vickers officials and Royal Oak officials stated they wanted the plant site at Crooks and 15 Mile Road annexed to Royal Oak.

Troy residents balked at losing the valuable tax base and filed incorporation papers to forestall the annexation.

Troy Township Supervisor Norman R. Barnard said today he had received no official notice from the secretary of state's office as to whether the rechecked census showed enough residents.

MAY BE 77 SHORT

He added that unofficially he had heard that only 13,673 names were included. This would be 77 short of the required 13,750, if the area to be incorporated measured 27.5 square miles.

"This last minute move by Vickers is an attempt to hold up the democratic process," Barnard stated, "and I hope everyone will still turn out at the polls Tuesday. The election is still planned, until called off."

The exact area of the portion of the township to be incorporated also is clouded. The number of residents required will shift if this is changed from the 27.5 square mile figure used in present talks.

The hearing on the restraining order is scheduled for 2:30 p.m. Monday before Circuit Judge H. Russel Holland.

2 Money Bills Going to Senate

Vote Is Due Monday on Funds for Labor and Health Departments

WASHINGTON (AP)—The Senate is to vote Monday on two major appropriations bills—the fifth and sixth of the dozen on its yearly calendar.

As approved by the Senate Appropriations Committee yesterday, the bills carry $2,404,055,600 for the Labor and Health, Education and Welfare Departments, and $5,882,379,500 for 17 separate agencies.

Among increases the committee voted over House figures was about 22 million dollars extra for research by the National Institutes of Health into cancer, heart disease, mental ailments, arthritis and other diseases.

Also approved was $1,600,000 for checking on Salk polio vaccine, asked by the administration after the House had passed the bill.

The largest of the 17 independent agencies covered in the other bill was the Veterans Administration, for which the committee voted $4,469,130,000, or $6,004,000 more than the House had approved.

Vice Squad Officers Make Their Point

Sgt. Raymond E. Meggitt and Detective Herbert C. Cooley, armed with warrants to conduct a vice raid early this morning, were slightly detained enroute to their destination.

Cruising slowly near Brand and Wessen Sts., the officers were attracted by the sound of "gallop-dominoes" and the yell "seven come eleven."

Four men were huddled next to a building with a flashlight.

"You're under arrest," announced the officers.

Answered one of the men, "Snake eyes and the pot's yours, policemen!"

The four pleaded guilty before Municipal Judge Cecil McCallum and paid $25 each this morning.

Pontiac Motor Division Production Reaches Peak

Records continue to be shattered at Pontiac Motor Division as R. M. Critchfield, vice president of general motors and general manager of the Division, announced that the first five months production of 267,729 Pontiacs this year is 145 per cent of the similar production period during the previous record-breaking year of 1950.

Pontiac's production, compared with the like period last year shows an even greater increase, Critchfield pointed out, as it represents 160 per cent of the 1954 output.

"Even with this record production, dealer stocks are below normal for this time of the year," Critchfield said.

Ohio's Lausche Buddy-Buddy Now With H.S.T.

CLEVELAND (AP)—Ohio's Democratic Gov. Frank J. Lausche, often cool to Harry Truman in the past, last night called him "one of the great presidents of our country."

Lausche, at odds with national Democratic leaders recently over his refusal to attend a political confab of Democratic governors in Washington, heaped praise on Truman in a welcoming speech at a $100-a-plate dinner for the Truman library fund.

"The goodness of his deeds and the soundness of his policies will be judged as time goes on," Lausche said. He said that although Truman's policies were criticized "there has been no effort made to change them."

That, Lausche said, attested to the goodness of the policies.

"Harry Truman," the five-term governor concluded, "will go down in history as one of the great presidents of our country."

Truman, 71 years old but in jaunty good health, whipped through a long day of activities in Cleveland.

He told the capacity crowd of 600 at the dinner that he might disagree with some of Eisenhower's policies, but he thought every American should support the President on foreign policy.

Conrad Wins British Title

Texan Beats Slater, 3-2, in 36-Hole Links Finale at Royal Lytham

ST. ANNE'S-ON-THE-SEA, Eng. (INS)—Joe Conrad of San Antonio, Tex., won the British Amateur golf championship today by defeating Alan Slater of England, 3 and 2, in the 36-hole final at Royal Lytham and St. Anne's.

ST. ANNE'S-ON-SEA, Eng. (INS)—Joe Conrad of San Antonio, Tex., was three up with five holes to play today in his 36-hold British Amateur golf championship match with Alan Slater of England.

Conrad, a U. S. flying lieutenant, was 4 up at the end of the morning's 18-hole round and increased that margin to 5 up on the 1st hole after lunch. Then Slater suddenly found his game and slowly pecked away at the Texan's huge lead, until he was only 1 down at 27 holes.

Pontiac Car 'Chief' Jailed in Syracuse

SYRACUSE, N.Y. (AP)—John Big Tree, the Onondaga Indian chief whose nose adorns the nickel, is in trouble with the law.

Chief Big Tree was charged yesterday with driving while intoxicated. Police said it was the first time the 79-year-old chief had been arrested.

The Indian head on the nickel is a composite, patterned after models chosen from various tribes throughout the nation. Big Tree also has modeled for the head that appears on Pontiac automobiles and has appeared in the movies.

He was held in lieu of $250 cash or $500 property bail for arraignment today in Syracuse Traffic Court.

Korean Neutral Zone Invaded by Wild Animals

SEOUL (AP)—Nearly two years of armistice has opened a 3-mile strip stretching 150 miles across the Korean Peninsula—the demilitarized zone—to an unexpected invasion.

"Tigers, foxes, wolves, mountain cats and all kinds of birds and beasts are swarming into the area," the Seoul Daily News complained.

Tigers of the fierce Siberian species have mauled at least six Allied soldiers, it said. A South Korean soldier recently captured three tiger cubs.

The truce zone is closed to civilians. A few Allied and Communist soldiers patrol it.

Soldiers fought bitterly for dozens of hills in the area in the closing days of the war. Crashing barrages drove animals to the quiet mountain fastnesses of the north.

Check Deviates in Sex Murder

Kalamazoo Police Quiz Perverts in Slaying of Jeannie Singleton

KALAMAZOO (AP)—Police checked known sex deviates today in their hunt for the rapist-slayer of 8-year-old Jeannie Singleton.

A roundup of sex offenders went on as funeral services for the child were held yesterday at the new apostolic church.

Police were seeking a sex criminal recently released after an eight-year term in Southern Michigan Prison. He has relatives living near the rural area where Jeanie's body was found Wednesday, two weeks after her abduction and murder.

At Jeannie's funeral bishop Carl Strang of Chicago told mourners, "ours is not to condemn but to consider the source of the sinner's condition."

Detectives mingled with the funeral crowd on the chance the killer might attend the service and make some slip that would betray him.

Kalamazoo civic groups asked all interested organizations to attend a meeting June 16 to join forces in a war against similar crimes.

Area Weather Outlook Damp for Weekend

Weather outlook for the weekend in Pontiac may be dampening both to plans and spirits since the weather bureau forecasts RAIN.

Clouds gathering in Pontiac skies tonight will bring rain tomorrow and Sunday night too—though the forecast says the mercury will keep high. Expected low tonight is 60 to 65 degrees and Sunday's high will be about 82 to 86.

On Monday, it'll turn cooler over the state, predicts the bureau, with showers in the north area ending during the day.

Yesterday's high in downtown Pontiac was 76 degrees, the low, 51. Today's low. before 8 o'clock, was 62 degrees and the mercury mounted toward an expected 86, reaching the 79 mark at 1 p.m.

Two Getting Degrees

DELAWARE, Ohio (UP)—Auto executive Roger M. Kyes and cartoonist Arthur Best Poinier, both of Detroit, will receive honorary degrees Monday at the Ohio Wesleyan University commencement. Kyes is vice president of General Motors Corp. and Poinier is the editorial cartoonist for the Detroit News.

Farmers Want Freedom

KALAMAZOO (UP) — Farmers are "leading the fight to break away from dependence on government," Charles Shuman, president of the American Farm Bureau Federation, said yesterday.

President Happy With New Small Plane, Gifts of Livestock at Gettysburg Farm

WASHINGTON (AP)—It was difficult to tell whether President Eisenhower was happier over his sleek new twin-engine plane or the gift livestock he received for his farm.

No doubt about it, he was tickled about both.

The President used the speedy light plane. A four-seater attached to the Air Force, for the first time yesterday on a trip to the farm at Gettysburg, Pa., and back to Washington.

At the farm, Eisenhower flashed a delighted smile in accepting from the donors a 300-pound Berkshire sow and three Black Angus cattle for his growing herd.

As for the plane, which he probably will use quite a bit in the future for shorter trips, the President put it this way at the farm:

"Boy, that's an easy way to come here compared to that car." Always before he had traveled to Gettysburg by automobile. The 85-mile trip ordinarily takes about two hours through fairly heavy traffic.

Yesterday he zipped up there in 32 minutes and was whisked back in 22, pushed by a brisk tail wind.

"That's a lot better than two hours," Eisenhower observed with a smile as a climbed out of the plane at National Airport here.

Eisenhower's next trip in the light plane may be to Pennsylvania State University, where he will deliver the commencement address June 11.

At his Gettysburg country place, the President received a 1,300-pound Black Angus cow, and his wife—who remained in Washington—got a 150-pound calf of the same breed from the Brandywine Aberdeen Angus Breeders Assn. Eisenhower laughed heartily when the calf decided it was time for a snack.

'Aha! Lunch time on the farm," the President chuckled. "We'll get her on the nurse cow. We have a nurse cow."

Late in the afternoon Eisenhower took a long look at the animals, a quick glance in the direction of Washington, and then announced with a note of regret:

"Well, it's about time, I guess, to go back to the salt mines."



AP Wirephoto

PRESIDENT ADMIRES GIFT — The antics of a new sow, presented to President Eisenhower at his farm bring an amused expression to the face of the Chief Executive as he admires the gift with Elden Holsapple, a 4-H champion from Mitchell, Ind. Holsapple Belle was given to Ike by Warren Holsapple of Mitchell.

Press to Publish Investment Quiz

Is common stock safe?

Do U.S. savings bonds pay enough?

These questions and many others will be discussed for you beginning Monday in the Pontiac Press in a 10-part interview with Benjamin Graham, security analyist and widely-read author on investments.

Never before have so many people had extra money out of income to save or invest. You can't afford to miss this important story on "How to Handle Your Money."

In Today's Press

Building News	15 thru 22
Church News	8, 9
County News	4
Editorials	6
Sports	14
Theaters	12, 13
TV & Radio Programs	30
Wilson, Earl	30
Women's Pages	10, 11

Pair Change Minds

LOS ANGELES (AP)—Former actress Dorothy Merrick and her rancher-husband John M. Knoll went to Domestic Relations Court to talk about a divorce. They conferred for half an hour with Judge Elmer D. Doyle. When they emerged they were planning a second honeymoon in Hawaii. They have four children.

Strike Violence Threat Bared

Settlement Efforts Bog Down in Britain's Rail Walkout

By STANLEY GODFREY

LONDON (AP) — A threat of violence crept into Britain's crippling seven-day-old rail strike today. With thousands already jobless, settlement efforts bogged down and a seamen's wildcat strike tied up the New York-bound Mauretania at Southampton.

A few more trains operated in the 24 hours ending this morning in response to peace appeals by government and trade union leaders.

But at Stockport, members of the nonstriking National Union of Railwaymen complained that striking union men had come to their homes ad threatened them if they continued to man the trains.

Said one NUR official: "The conduct of some of the Associated Society of Locomotive Engineers and Firemen amounts to intimidation of the first order."

* * *

James Baty, ASLEF strike leader, went home to rest after a strenuous week. A union spokesman said there has been no invitation to any meeting with anybody at this stage.

The rail strike appeared to be as far off from settlement as at any time since it began.

The striking unions demand more pay. Involved are 80 per cent of Britain's locomotive crewmen.

With a parallel strike of dock workers at six major ports idling 167 freighters and affecting Britain's exports, 130 seamen of the crew of 545 marched off the Mauretania as passengers for New York were going up the gangway of the luxury liner. The men demand a shorter work week.

Reuther Accepts Ford Job Offer

(Continued From Page One)

hour above Ford in the annual improvement factor.

The Michigan Employment Security Commission said today "it will be impossible" to given an opinion on what effect a guaranteed annual wage might have on unemployment compensation until exact terms are spelled out and the attorney general's office has ruled.

"The commission is guided by terms of the state legislation defining compensation, remuneration, wages, paid holidays, vacation pay, severance pay, etc. Most of these terms have been spelled out in the law, and the inclusion among their number of anew type of income would have to be submitted to the attorney general's office for an opinion as to the type of payment which that income represented, in view of the contract language and surrounding circumstances.

"Until the commission can view the exact terms of any contract, and have them interpreted, it will be impossible for us to give even an opinion on what effect the variously described proposals . . . would have upon our payment of benefits."

Says Milk Products Are 15 Pct of Budget

DETROIT (AP) — The average Michigan housewife spends 15 per cent of her food budget for milk and milk products, and, in so doing, buys 30 per cent of her family's nutritional needs.

So says the Michigan Milk Producers' Assn. in a statement promoting June Dairy Month.

The Association says this is because the consumer received nearly two dollars worth of food value for every dollar spent for fluid milk.

Fluid milk accounts for 71 per cent of the milk shipped to Detroit. The rest goes into cheese, butter, ice cream, cottage cheese and other dairy products.

Sentences Parents

NEW YORK (INS)—New York Domestic Relations Court Justice Wilfred Waltemade sentenced four parents and guardians to five or more months in jail today in an admittedly drastic move aimed at stemming "the rising tide of juvenile delinquency."

The Weather

PONTIAC AND VICINITY — Partly cloudy to cloudy and warm tonight and Sunday. Scattered showers and thunderstorms tomorrow, with the high at 83 to 87. Southerly winds. Low tonight 62-66. Scattered showers, thundershowers Sunday night.

Today in Pontiac

Lowest temperature preceding 8 a.m. 62.

At 8 a.m.: Wind velocity 5 m.p.h. Direction: Southwest.

Downtown Temperatures

6 a.m.	62	11 a.m.	73
7 a.m.	63	12 m.	76
8 a.m.	63	1 p.m.	79
9 a.m.	65		
10 a.m.	70		

Friday in Pontiac (As Recorded Downtown)

Highest temperature	76
Lowest temperature	51
Mean temperature	63.5
Weather—Fair.	

One Year Ago in Pontiac

Highest temperature	56
Lowest temperature	44
Mean temperature	50
Weather—Rain.	

Friday's Temperature Chart

Baltimore	74	54	Los Angeles	84	60
Bismarck	74	53	Memphis	89	69
Brownsville	88	72	Miami	81	75
Chicago	66	68	Minneapolis	84	63
Cincinnati	83	60	New Orleans	87	68
Cleveland	77	58	New York	74	56
Detroit	77	63	Phoenix	91	62
Duluth	73	44	Pittsburgh	71	51
Grand Rapids	80	58	San Francisco	77	53
Houghton	78	60	S. S. Marie	76	58
Jacksonville	88	69	Traverse City	78	61
Kansas City	86	63	Washington	73	56



AP Wirephoto

IRONING OUT A PROBLEM — Joe Conrad, the Texan carrying American hopes in the finals of the British amateur golf tournament at St. Anne's, England, plays out from behind a tree on the 11th hole of his finals match against Britain's Alan Slater today. Conrad, from San Antonio, took an early lead over his opponent as they played the 36-hole payoff finale in a driving rain.

Gobel in Dutch With Church Group in Texas

HOUSTON (AP)—George Gobel is in hot water with the Texas Methodist Conference.

Some 1,000 delegates to the conference's 116th annual meeting unanimously approved yesterday a board of temperance report which criticized the TV star for allegedly saying last Saturday night:

"You've heard that you can't buy happiness. You can. Go out and buy a fifth."

The temperance report asked the 185,000 conference members to wire or write protests to Gobel and his sponsors, the Pet Milk Co. and Armour & Co.

DENVER (AP)—Victor A. Weig, 45, interrupted the decorum of Denver Police Court yesterday to admonish Judge George M. McNamara that he "shouldn't look so sober."

McNamara thought the reverse of Weig, a witness in a police case, and ordered him to jail for drunkeness.

Legislature Passes Business Tax Boost

(Continued From Page One)

pressing to let the tax solution go over to July 14 and Rep. Rollo G. Conlin (R-Tipton), the House tax boss, was accusing the Senate of balking any attempt at a solution.

Hutchinson smashed their belligerence and forced resignation, indirectly, of enough conference committee members to produce a new committee dedicated to reaching a solution.

The solution obtained did this:

It boosted the business receipts tax levy from four mills to 6½ mills, left the public utility rate at the present 1½ mills, allowed business to deduct depreciation on real estate, and set up a three-factor formula for computing the tax on multi-state business.

SALES ONLY

The three-factor formula would charge such businesses for 50 per cent of their in-state and out-state business activity on sales destination, physical assets and payrolls.

The present law covers only sales factors.

This was the big fight in the revenue bill. The Senate wanted to continue the one-factor formula and the House wanted the three-factor formula. The Senate desired a six mill levy and the House a seven mill rate.

Democrats hovered like hawks in the hope that the purely Republican tax fight would give them an opening for Gov. Williams' corporations' profits tax.

In a final post-midnight debate, Senate Democrats tried futilely to upset the tax program, expressing hope that Williams would veto the business tax increase.

AID ON LOCAL LEVEL

Conlin said three state taxes paid by business would amount to about 102 million dollars next year, plus "millions of dollars" in personal property taxes to local governments.

This, he said, was proof that Republican tax bills do not favor big business.

Gov. Williams climaxed the 1955 session with an impromptu address to the Senate in which he said that "as legislative sessions go, this was a most productive one."

He complimented the lawmakers especially for enacting fair employment practices legislation, for starting a "modern, arterial highway system," for boosting aid to public education and for legislation stimulating foster home care of child wards instead of institutionalizing them.

PARTIAL AGREEMENT

Williams hinted that he did not agree with all legislative decisions and would have more to say about that later, but he sent the lawmakers home with a pat on the back.

The general fund budget of 273 million dollars approved was in addition to 357 million dollars of restricted funds released by the Legislature for highways, conservation, airports, school aid and hospital construction.

Thus the total state bill for next year was 630 million dollars.



FOR A PURPOSE — Three Phalanx Club members, Robert Ferguson (left), Donald Hardy, and Robert Casteel (right) break out water hose and bucket to join 20 other Phalanx members in a fund raising car wash campaign today and Sunday. They will wash cars from 9 a. m. to 5 p. m. both days, at Parmeter's service station, at Huron and Dakota streets. Donations will go to World Service funds to support YMCAs throughout the world. Minimum donation is one dollar. The Phalanx hopes to make the car wash campaign an annual project.

Pontiac Deaths

Mrs. Edward Richards

Service will be held Monday at 1:30 p.m. in the Reorganized Church of Jesus Christ Latter Day Saints, 19 Front St. for Mrs. Edward Richards, 38, of 3855 Joslyn Rd. Elder Claude Cook will officiate with burial in White Chapel Memorial Cemetery.

Mrs. Richards died Thursday at Pontiac General Hospital, after several months illness. Friends may call at the Huntoon Funeral Home.

Mrs. Mary Roegner

Former resident of Oakland County for many years, Mrs. Mary Roegner, age 91, died Thursday at 8:15 p.m. after a short illness. She was the mother-in-law of Congressman George A. Dondero of Royal Oak.

She resided on a farm in Troy Township for 35 years prior to 1942 when she took up residence in St. Clair.

Surviving are three daughters, Mrs. George A. Dondero of Royal Oak, Mrs. H. V. Rahm of Oxford and Irma Rahm at home; one son, Herman W. Roegner; seven grandchildren and 11 great-grandchildren.

Mrs. Roegner was born in Detroit Oct. 27, 1863. Her parents were Carl and Christine (Holz) Blanck.

The Rev. Robert Burgess will conduct the funeral service at Bowers Funeral Home in St. Clair at 3 p.m. Sunday. Burial will be in Oak View Cemetery, Royal Oak.

William Scott

William Scott, 83, of 101 Lull St., died Thursday at his home after an illness of eight months.

Born Jan. 25, 1872, in Chatham, Ontario, Canada, he was the son of William and Eliza Marshall Scott. He was married in Detroit in 1916.

Mr. Scott came to Pontiac from Chatham 51 years ago.

Besides his wife, Lillian, he is survived by six children, Jennie Clay of Ypsilanti, Stanley Scott of Detroit, Clarence, Rosa Fletcher, Nettie Fowler and Velma Pippens, all of Pontiac.

Also surviving are a sister, Lena Parrish of Detroit, 25 grandchildren and 17 great-grandchildren.

The funeral will be held Monday at 2 p.m. in the New Bethel Baptist Church with the Rev. J. Allen Parker of the Newman A.M.E. Church officiating. Burial will be in Oak Hill Cemetery.

Mr. Scott will be at the William F. Davis Funeral Home after 3:30 p.m. Sunday.

Baby Girl Young

Prayer service was held this morning at 10:30 a.m. in the Sparks-Griffin Chapel for the baby girl of Roy and Evelyn Walker Young, 3808 Morgan Rd. The Rev. Perry Horton of the Church of God officiated with burial following in Perry Mt. Park Cemetery.

The baby was born yesterday at 1:30 p.m. at St. Joseph Mercy Hospital and died several hours later.

Williams Signs 2 Bills on Juvenile Delinquents

LANSING (AP)—Gov. Williams today signed two of five bills designed to encourage counties to send juvenile delinquents to foster care homes instead of state institutions.

Williams put his signature on bills which would require counties to pay one-half the costs of children committed to the Michigan Children's Institute in Ann Arobor and the Girls' Training School in Adrian.

Compulsory Dog Vaccination Bill Dies in Senate

An amendment to a state law, which would have forced Pontiac to require vaccination of dogs, has died in a Senate committee, according to Oakland County Dog Warden Dr. Frank R. Bates.

The county Board of Supervisors passed a dog-vaccination law May 5, 1952, but Pontiac fought the measure and won exemption through a Circuit Court decision.

The amendment would have voided the grounds on which the city won the previous legal battle.

"The vaccine has been very beneficial," Dr. Bates said today. "We have not had a rabies case in the county-controlled area since July 17, 1954.

"We still haven't been able to inoculate a high enough percentage of dogs to insure a good safety factor, but there is no doubt the program has reduced rabies considerably. Fewer county residents have had to take the Pasteur treatment for rabies since the project was launched."

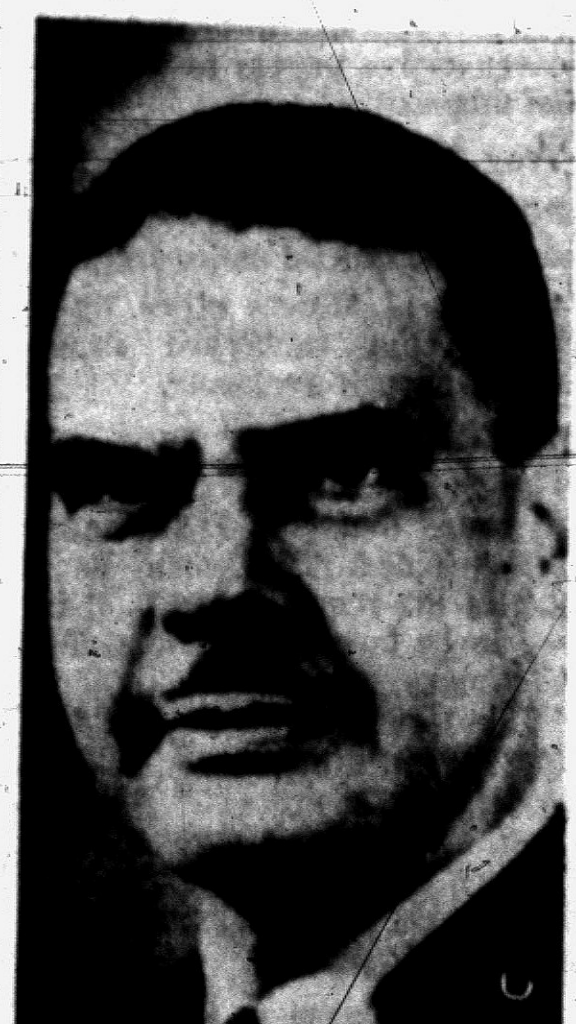

AP Wirephoto

ON FORMOSA—Brig. Gen. Benjamin O. Davis, first Negro general in the U. S. Air Force, today was named vice commander of the 13th Air Force and commander of Air Force Task Force 13 on Formosa.

Registration Set for Kindergarten

Parents Are Invited to Enter Children's Names Next Week

Parents of Pontiac's new kindergarten enrolees for September are invited to school next week to enter their children's names on the school record.

A registration schedule issued today by Gerald White, elementary coordinator for the Pontiac school district, requested that all parents bring the birth certificate of the child to be enrolled.

Any boy or girl who is five years old on or before December 1 of 1955 may enter school in September, he said.

An immunization chart listing the dates of shots given and the physician's name is also required.

White said that the following schedule will take care of the elementary schools of the district:

BAGLEY: June 8, 9, to 11:30 and 1 and 3. Regular kindergarten classes will not be in session.

BAILEY: June 9 from 9 to 3. Regular kindergarten classes will not be in session.

BALDWIN: June 7 from 8:30 to 3:45. Register in the kindergarten rooms. Regular kindergarten classes will not be in session.

CENTRAL: June 8 and 9, from 9 11:30 and 1 to 3:15. Regular kindergarten dergarten classes will be in session so that parents and children may visit them.

CROFOOT: June 9 and 10 from 9 to and 1 to 3:15. Regular kindergarten classes will be in session so that parents and children may visit them.

EMERSON: June 7 from 9 to 12: and 1 to 2:30. Register in the kindergarten room and regular classes will not be in session.

HAWTHORNE: June 10 from 8:30 to 3 p.m. Regular kindergarten classes will not be in session.

LeBARON: June 9 from 8:30 to 11 and June 10 from 12:30 to 2:45. Register in rooms 103 and 104 with regular kindergarten classes not in session.

LONGFELLOW: June 7 from 1 to 3:30 and June 8 from 9 to 11:30 with regular kindergarten classes not in session.

MALKIM: June 8 from 9 to 12 and from 1 to 3:30 with regular kindergarten classes not in session.

McCARROLL: June 7 from 9 to 11 and from 1 to 3 p.m. Regular kindergarten classes will not be in session.

McCONNELL: June 8 from 9 to 11:30 and from 1 to 3:30, with regular classes not to be in session.

OWEN: June 9 from 9 to 11:30 and 1 to 3 p.m. Regular kindergarten classes will not be in session.

WEBSTER: June 8 from 9 to 11:30 and 1 to 3:30 with registration in the front hall. Children to be enrolled may visit the kindergarten rooms, but regular classes will not be in session.

WHITEFIELD: June 7 from 9 to 12:00 and June 9 from 1 to 3:15 with regular kindergarten classes not to be in session.

WHITFIELD: June 7 from 9 to 12:00 from 1 to 3 p.m. Regular kindergarten classes will not be in session.

WILLIS: June 7 from 9 to 11 and from 1 to 3 p.m. with regular classes not to be in session.

WILSON: June 8 from 9 to 12 and from 1 to 3:15 with regular kindergarten classes not to be in session.

WISNER: June 9 from 8:45 to 3 p.m. Regular kindergarten classes will not be in session.

Gen. Partridge En Route to New Post in Colorado

TOKYO (AP)—Gen. Earle E. Partridge flew to the United States today to take comand of the U.S. Continental Air Defense Command with headquarters at Ent Air Base, Colo.

Just before leaving, Partridge turned over command of Far East Air Forces to Gen. Laurence S. Kuter.

The Day in Birmingham

Hohmeyer Driving Today, Trying for Michigan Title

BIRMINGHAM—Bits of Birmingham: Bob Hohmeyer, recently elected president of Birmingham High's Student Congress for next year, will be one of 70 Teen-Age Road-E-O contest winners from communities throughout the state competing in Lansing today for the Michigan teenage driving championship.

Hohmeyer won the Birmingham championship from more than two dozen entrants. Winner of the state contest will represent Michigan in the National finals in Washington Aug. 25-28.

Mary Lou Gade was elected president of the Birmingham Credit Women's Breakfast Club at the group's annual meeting. Elizabeth Combs was elected vice president . . .

Judy Collins has been elected president of the 1956 senior class at Birmingham High, first girl elected president of the graduating class in years. Ed Leavenworth was elected vice president . . .

James Gillen, son of Mr. and Mrs. James Gillen, Franklin, and Richard Silbar, son of Mr. and Mrs. Robert Silbar, 808 Madison, have been named valedictorian and salutatorian of the 1955 senior class at Birmingham High . . .

Mrs. Philip Hart, former Birmingham resident and wife of the lieutenant governor, has been elected a trustee of the Sister Kenny Foundation.

* * *

George Ewing, Detroit, has been named to direct youth activities at the Birmingham YMCA. He will succeed Paul Heins who will take over the job as assistant youth director at the Fisher YMCA branch in Detroit, Monday.

Ewing, a graduate of George Williams College in Chicago and a Marine Corps veteran, will move to Birmingham some time this month. He had six Hi-Y clubs under his direction at the Fisher Y which he is leaving for the job as youth director here.

* * *

The Birmingham plan board has under consideration a petition from Richard Heinlen, Detroit, that the northeast corner of Pierce and 14 Mile Rd. be rezoned commercial. Heinlen said in his petition he plans to build a dental-medical center on the property which is presently zoned for residential.

* * *

The Foreign Film Club will present the Italian movie, "The Bicycle Thief," at 5:15 p.m. Tuesday at the Cranbrook Institute of Science auditorium.

In addition to the Italian movie, which has won five international awards, the club will show "Gentleman in Room 6," a British film.

Presentation of the films is made possible by audience contributions. The showings are open to the public.

* * *

Five area residents were among 42 directors elected at the annual meeting of the Oakland County American Red Cross chapter. They included Edward Lerchen Jr. and Mrs. T. G. Tate, Birmingham; Mrs. John Blanchard, Mrs. A. H. Magnus and Mrs. V. VanFleet, Bloomfield Hills.

* * *

Marie O'Rourke

Service will be held at 10 a.m. Monday at the Bell Chapel of the William R. Hamilton Co. for Mrs. Marie O'Rourke, 18453 Mendota, Detroit, who died at Mt. Carmel Hospital Thursday following a short illness. She was 55.

Wife of the late John O'Rourke, retired Detroit police officer who died in 1953, Mrs. O'Rourke is survived by a daughter Mrs. Jane Chitkin of Detroit; a brother, Herbert Cutting of Birmingham; her mother, Mrs. Charles D. Cutting of Birmingham, and three grandchildren.

Burial will be at Woodlawn Cemetery.

One-Eyed Burglar?

PETERSBURG, Va. (AP) — The thief who broke into a Petersburg hotel room today needs to have his eyes examined, perhaps. He stole 10 glass eyes.

Lansing Makes Bid for Mason Remains

LANSING (AP)—Legislators planned to meet next week with Mayor Cobo of Detroit to obtain the body of Stevens T. Mason, Michigan's first governor, for reburial in the capitol grounds.

The Legislature yesterday adopted a resolution proposing that Mason's body be moved to Lansing.

The casket of the "boy governor" was removed this week from Capitol Park in Detroit to make way for a civic renovation program. Plans are to rebury it in about three weeks in the same park.

But Sens. Harry F. Hittle (R-East Lansing) and Harold M. Ryan (D-Detroit) proposed in a resolution that the body be honored by burial at the Capitol.

Hittle said he had received word from Cobo's advisers that the mayor would discuss the proposal with lawmakers next week.

Mason was appointed acting governor of Michigan territory in 1831 at the age of 19 and was reelected first governor of the state four years later. He died in New York in 1843 and was reburied in Detroit, on the site of the state's first capitol, in 1905.

"Scot free" originally meant without payment of a scot, or tax. Today, this expression means "safe" or "without penalty."



BOYS AND GIRLS—

What Are You Going To Be When You Grow Up?

This week's JUNIOR EDITORS' series pictures and tells about six careers that you may want to follow when you get out of school. Be sure to study them out, color them and add them to your scrapbook for future reference.

The first is about a doctor and appears in Monday's Pontiac Press.

CLIP and SAVE

AIR RAID SIGNALS

1. ALERT

Steady blast for 3-5 minutes, indicates attack expected within a few hours.

2. TAKE COVER

Wailing sound for 3 minutes, indicates attack imminent—take cover immediately.

NO ALL-CLEAR SIGNAL WILL BE SOUNDED BY THE SIREN. The all-clear signal will be made over the radio. Tune in 640 or 1240 on the radio.



How it Works:

Business Receipts Tax

LANSING (UP)—Here is a brief explanation of the changes in Michigan's business receipts tax adopted by the Legislature early today to balance the budget.

The legislation increases the tax rate from four to 6.5 mills on businesses and from one to 1.5 mills on public utilities.

Tax payments will be figured on the basis of sales, payrolls and property involved in business operations.

Depreciation on real estate will be deductible.

Local bus lines operating under a franchise will pay the utility tax rate of 1.5 mills.

Businesses in which payrolls are a major cost factor will be given a small, extra deduction.

It was estimated these changes would produce an extra $23,500,000, producing a total tax take of $53,500,000 in fiscal 1955-56. Receipts were expected to increase to $61,000,000 the following year.

HINCKLEY'S 5c to $1.00
908 W. Huron
Will Be
CLOSED
All Day
MONDAY & TUESDAY
June 6th and 7th
HINCKLEY'S 5c to $1.00
908 W. Huron
Open Daily 9-9 Sunday 10-2

WORRIED OVER DEBTS?
If you are unable to pay your payments, debts or bills when due, see MICHIGAN CREDIT COUNSELLORS and arrange for payments you can afford, regardless of how much or how many you owe.
NO SECURITY OR ENDORSERS REQUIRED
ONE PLACE TO PAY — BONDED AND INSURED
"Let 9 years of credit counseling experience assist you"
Hours: Daily 9 to 5. Wed. & Sat. 9 to 1. Evenings by Appt.
MICHIGAN CREDIT COUNSELLORS
41½ South Saginaw St. Above Oakland Theater
Phone FE 8-0456

ATTENTION!
all customers of the
J V
SHOE REPAIR
234 E. Pike



Mrs. Dennis on behalf of her late husband, Roland, wants to assure you the J V Shoe Repair will continue to give you expert workmanship and highest quality at lowest prices, as in the past. Stop in and get acquainted with the new owner, Mr. Clarence James.
Thanking you for your past patronage and future business,
Mrs. E. Dennis

Town Produces Gift Advertising

Coshocton, Ohio, Rates as Nation's Center for Calendars, Other Items

COSHOCTON, Ohio (UP) — If there's an advertising calendar, ashtray, blotter or any other useful item with a company name on it in the house, the chances are good that it came from here.

This is the nation's center for advertising give-aways, or "specialty advertising," as it is called in the trade.

Eight companies actually do their manufacturing here, while at least three others have representatives stationed here.

The most obvious item is the calendar, ranging from the nature and pin-up girl types to expensive-looking little leather desk holders.

Advertising give-aways are 68 years old. The original item was a canvas school bag with an ad printed on the side. Similar bags can still be seen in some places.

Jasper F. Meek, editor and publisher of the weekly Coshocton Age, is usually credited with starting things off.

He bought the Age from Joseph Medill, who went to Chicago and there founded the Tribune. Like most small-town printers, Meek also did job work, but in the community there was little to be done.

One day he saw a schoolboy drop his books on the ground. He helped pick them up, and with them picked up the idea of a bag—a bag with the name of a store on it.

A shoe dealer bought his idea — radical for the time — and ordered some bags. Other merchants did the same for horse blankets—the kind used to keep off summer flies.

The idea took off fast from there. By the beginning of the century Coshocton was already known in advertising circles.

Today it is a major business. The idea is that a person with a useful item will have the advertisement constantly before him. He is also likely to feel some gratitude to the company for giving it to him for nothing.

Besides comparatively cheap items, such as blotters and calendars, Coshocton firms turn out "class" advertising items such as leather billfolds and desk sets, barometers, clocks and even cigarette lighters.

Royal Ear Infected

LONDON (UP)—Princess Anne, 4-year-old daughter of Queen Elizabeth, has a "slight ear infection," Buckingham Palace announced today. She will have to cancel her first airplane trip, a flight tomorrow with her 6½-year-old brother Prince Charles to London from Balmoral Castle, Scotland.



MODEL MADE OF COPPER BOULDER — Dr. Leonard Carmichael, left, Smithsonian Institution secretary, and Rep. John B. Bennett (R-Mich) pose with world's biggest hunk of native copper, which is covered with a plaster cast. The cast is for purposes of producing a model of the boulder for a copper observance at Ontonagon, Mich., June 9-11. The museum, which is in Washington, D. C., declined permission to ship the copper to the Upper Peninsula, from which it came in the mid-19th Century.

Vets' Chief Hits Clinic Closing

VFW Official Claims Grand Rapids Center to Be Shut Down by VA

GRAND RAPIDS (UP) — Leon B. Buer, state commander of the Veterans of Foreign Wars, says he has learned the Veterans Administration in Washington plans to close down the VA medical service substation in Grand Rapids.

Buer said yesterday he learned from Washington sources Wednesday that west Michigan cases usually handled by the substation are to be processed through the VA offices in Detroit as an economy move.

Buer said the Michigan VFW will protest the planned move to the state's congressional delegation.

Protests also will be sent to Harvey Higley, VA administrator, and Dr. William Middleton, chief VA medical officer, Buer said.

MORE EXPENSIVE

"It is ridiculous to consider closing the substation here as an economy move," Buer said. "It would be more expensive to send patients to Detroit for processing and less prompt or efficent."

The substation here cares for veterians in the Lower Peninsula west of U.S. 27. It dispenses some 2,000 treatments monthly and sends approximately 30 patients to veterans hospitals each month.

"West Michigan always has been a Siberia as far as the Veterans Administration is concerned," Buer said.

Canada Indians in Need of Cash to Battle Taxes

SARNIA, Ont. (UP)—Canada's Indians are asking the federal government to turn the key to their war chest so they can finance a court battle against paying income tax.

Micmacs from the Maritimes, Capilanos from the Pacific Coast and tribesmen from the forests, plains and farmlands in between votes this week to ask the government to allow tribal councils to dip into tribal funds for the fight. The funds are earned by rental of tribal lands and similar means.

* * *

The action was taken at the annual convention of the North American Indian Brotherhood, which speaks for many of Canada's 151,000 Indians. Indians are not taxed on reservation income but argue the exemption should be extended to off-the-reservation earnings.

The government holds the purse strings on tribal funds, so permission is necessary.

First patent law in the U. S. was enacted in 1790.

1,909 Will Graduate at MSC on Sunday

EAST LANSING (UP)—Michigan State College will confer 1,909 student degrees and 13 honorary doctor of laws degrees at commencement exercises Sunday, MSC officials announced today.

The centennial year graduating class of 1,724 undergraduates and 185 advance-degree candidates will receive official designation at the ceremony but will wait until next month for their diplomas.

The senior class voted to wait until July 1 for diplomas bearing the title "Michigan State University." The recent name change becomes law on that day.

An estimated 20,000 guests at the 97th annual MSC commencement will be addressed by Adm. Arthur W. Radford, chairman of the U.S. Joint Chiefs of Staff. His speech will deal with "The America Mission."

Radford will be among those receiving honorary doctor of laws degrees.

Shirts Expertly Laundered!



Sparkling white, carefully ironed with special attention to collars and cuffs.
5 Dress Shirts for $1.13
CASH and CARRY
Each Shirt Cello-Wrapped and Boxed
4-Hour Service on Request
Open From 7 A. M. 'til 8 P. M.
Bring your Cleaning to our New Drive-In and SAVE 10%
We Give Holdens Red Stamps



FURS CLEANED GLAZED STORED
Modern vaults protect from moths and dust and keep furs like new. Fully insured. Store your woolens now.
GRESHAM
DRIVE-IN CLEANERS
605 OAKLAND—JUST N. OF WISNER STADIUM
Call FE 4-2579 for Free Pickup and Delivery
BRANCHES: 328 N. PERRY — 97 OAKLAND



HARD TOP RACING
EVERY SUNDAY 7:00 P. M.
Time Trials 5:30 P.M.
Adult Admit. $1.10 Tax Incl. Children Under 12 FREE when accompanied by an adult.
Special Children's Attraction
IN PERSON "RICKIE"
The Clown in His Trick Car
PONTIAC SPEEDWAY
8 Miles West of Telegraph on M-59
Wednesday Night Racing Starts June 8th

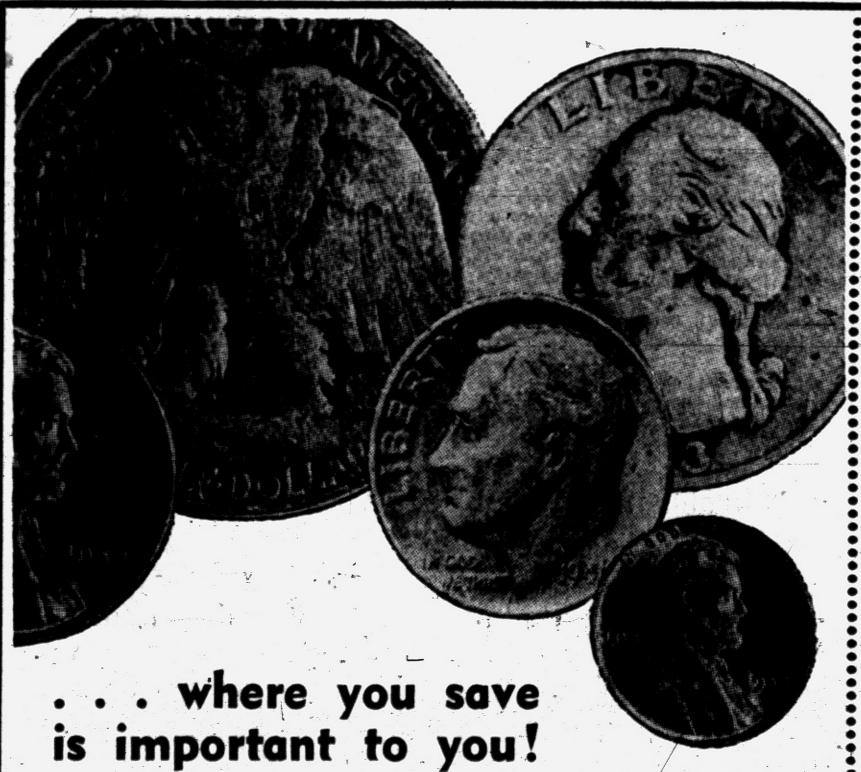

. . . where you save is important to you!

You want your dollars to earn the most for you . . . be safe and available when you need it! If you want all this and more, for your money . . . open your savings account here! The extra money you get in higher dividends really counts.

2% Current Rate

● *Liberal Dividends Paid*
● *All Savings Are Insured*

ANY CONVENIENT AMOUNT STARTS YOUR ACCOUNT

PONTIAC FEDERAL SAVINGS
16 E. Lawrence Street
PONTIAC FEDERAL SAVINGS and LOAN ASSOCIATION

INSURED SAVINGS
To $10,000 by Federal Savings and Loan Insurance Corp.

Save BY THE 10TH
Earn FROM THE 1ST

SAVE by MAIL
A Convenient Service to Shut-Ins or in Bad Weather

OPEN SUNDAY
10 A.M. to 6 P.M.
YANKEE STORES
JUST 27 DAYS and WE'RE GOING OUT OF BUSINESS

FOLDING DECK CHAIRS
$1.79

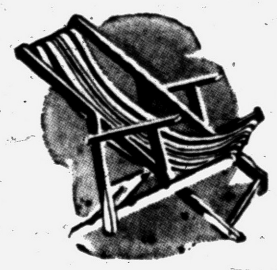

Durable, colorful, duck fabric, sturdy wood frame

Aluminum Rocking Reclining LOUNGE CHAIRS
$7.49



Feather weight, heavy gauge, polished aluminum frame . . . durable duck sling with sturdy plastic lacing.



50 Ft. Plastic GARDEN HOSE
5 year factory guarantee.
$2.22

CLOSING OUT FISHING TACKLE
● Rods ● Reels ● Line ● Tackle Boxes ● Lures ● Baits
SAVINGS UP TO 60%

Plastic Lawn SOAKERS
Attaches to hose.
69c



CLOSING OUT ALL Metal Frame HAMMOCKS
Reg. $9.95
Durable duck hammock with foam rubber pillow . . . 7 ft. steel frame.
$6.99

YANKEE STORES
152 N. SAGINAW STREET NEXT TO SEARS

Rochester Area Residents Flock to First Home Show

Lions Sponsor Building Exhibit

Displays Will Be Open Until 10 Tonight and Sunday

ROCHESTER—Residents of the Rochester area began streaming through the village's first home show today, viewing the exhibits of the growing building industry that is booming in their community.

The event got off to a vigorous start yesterday, with a caravan of sports cars touring area towns to drum up interest for the show.

In Rochester, the high school band marched to Halbach Field, where Village President Clarence Burr officially opened the show.

The exhibit is sponsored by the Rochester Lions Club, and proceeds will be used for club activities.

MANY EXHIBITS

The tentful of booths includes exhibits from almost every phase of the home furnishing and home building field in the Rochester area.

Supplementing inside exhibitions, local auto dealers have reserved space outside the tent for their latest models. The show will be open until 10 p.m. today, and from noon until 10 p.m. Sunday.

The week of May 30-June 5 has been proclaimed "Rochester Home Week" by the village council, in honor of the event.

BOOSTS AREA

"Whereas the Rochester Lions Club has undertaken to organize a 'Rochester Home Show' in order to publicize the many advantages of living in this area, with its excellent location, neighborly citizens and forward-looking businessmen" were the reasons cited by the council in issuing the proclamation.

One of the many prize features will be a lion hunt, with $100 going to the person who finds the man with the lion.

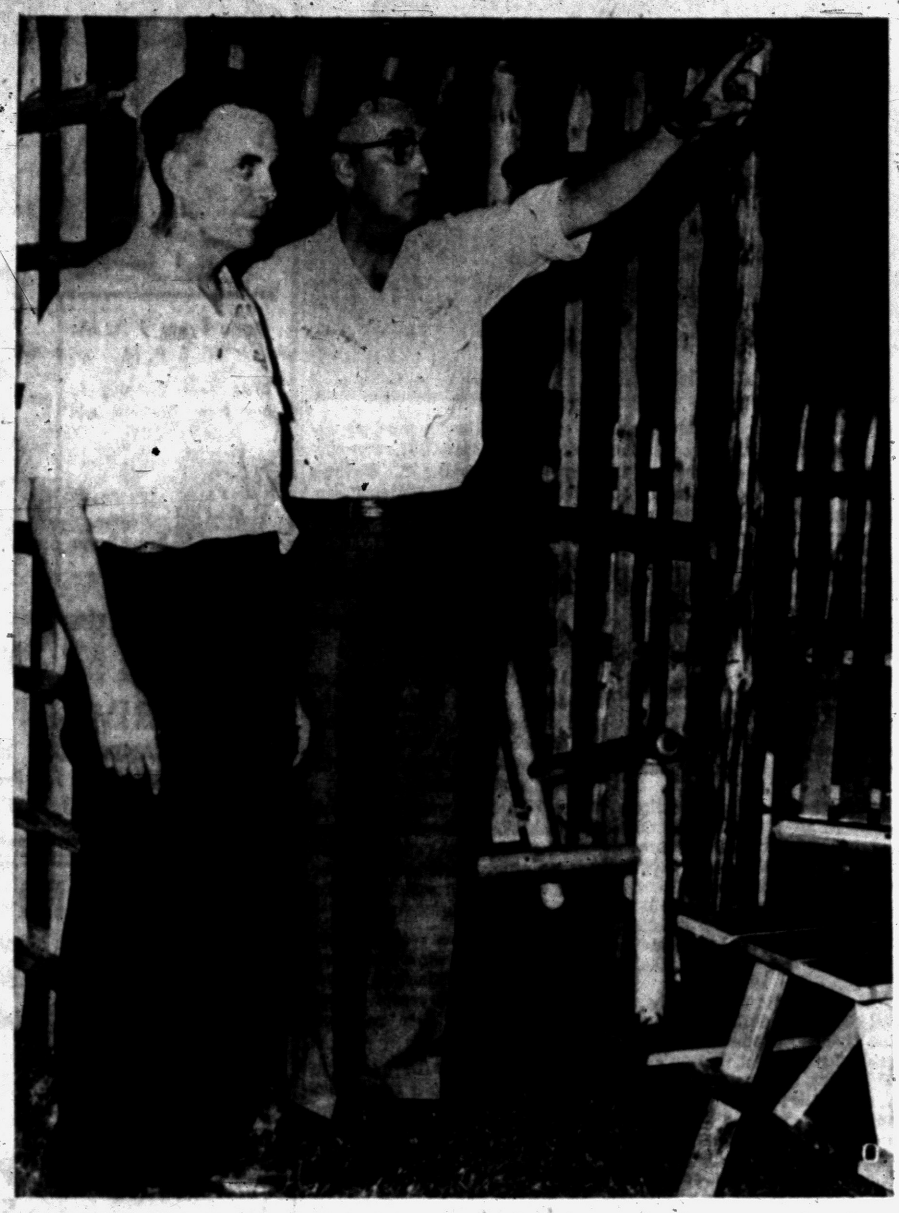

Pontiac Press Photo

HOME SHOW GETS UNDER WAY — Directing a change in one of the exhibits at the Rochester Home Show which opened yesterday are Lions Club members Clinton Smith (left) and Frank J. Voll Sr. The show, being held in a large tent on Halbach Field, was officially opened by Rochester village President Clarence Burr. A caravan of sports cars and convertibles toured 10 towns in the area Friday preceding the opening ceremonies. The show includes exhibits from almost every phase of the home furnishing and building field. It will continue through Sunday night.

Boat Trip Set for Sunday

Water Level Survey Planned by Group at Williams Lake

A tour and documentary film will be made Sunday of the problem areas in connection with the Williams Lake water level, Lee Kaines, chairman of the water level committee, has announced.

Making the four-hour trip will be committee members and lake lot owners effected by the water level. The group will leave by boat at 11 a.m. from 2881 Lansdowne, Williams Lake.

Explanation of the level problem will be given by Kaines. The group will see related points of interest at Williams Lake, Maceday Lake, Van Norman Lake, the controlling dam at Waterford, and upper stretches of the Clinton river.

The group will disembark at Waterford, so it will not be necessary to retrace the rout, Kaines said.

"Movies of the water course affecting the Williams Lake level will serve to give a clearer idea of the problem.

"Interviews with many of the persons concerned reveal a startling amount of inaccurate, preconceived notions of the cause, effect and geography of this problem," Kaines said.

Williams and Maceday Lakes are connected by a causeway and water culvert. When the water from Williams Lake goes down during dry seasons, the lake has no water source to bring the water level back to normal, Kaines explained.

"Opening the culvert from Maceday lake is one source of water, said Kaines. "Now the residents of Maceday think such a move would cause their water level to fall. "But that notion is not entirely true, and that's the reason why the tour will be made Sunday — to give all parties concerned a sensible, positive picture of the problem," Kaines concluded.

Bank Planned at Union Lake

Community National to Construct Office if U. S. Approves Move

UNION LAKE—Provided the federal government sanctions the move, Community National Bank will erect a new branch here at the corner of Union Lake and Cooley Rds.

A Community National official yesterday said the bank has applied to the U. S. comptroller of currency for permission to construct a branch on a 158x250 foot plot at the southwest corner of the intersection.

* * *

The bank recently purchased the property for more than $47,000.

The branch, which would be at a point midway between the bank's Walled Lake and Keego Harbor units, would be of one-story design and offer safety deposit box service, the official said.

At the hub of four townships—White Lake, Waterford, Commerce and West Bloomfield—Union Lake is in the heart of a rapidly developing residential area, he pointed out.

56,000 IN AREA

Bank surveys show there are an estimated 56,000 persons now living in the four-township area, representing an increase of 13,000 residents during the past four years.

In the first nine months of 1954, building permits were issued for 1,267 new dwelling units in the townships. Within a 2½-mile radius of the proposed branch live 15,000 people.

The bank began surveying the area about six months ago, the spokesman said.

Community National has its main office and a branch in Pontiac. Branches are in Waterford Township, Keego Harbor and Walled Lake.

Milford Woman to Aid Viet Nam

Miss Alexandra Rolland With MSC Research Unit to Leave for Far East

MILFORD — Miss Alexandra Rolland of 3510 Commerce Rd. will be one of a Michigan State College team of specialists who will go to South Viet Nam to help that government strengthen its civil operations.

Currently a research assistant in MSC's Governmental Research Bureau, Miss Rolland will leave for Saigon Aug. 24, where she will serve as a research associate for a two-year period.

Michigan State's assistance program for South Viet Nam was formalized April 20 in the signing of a two-year contract at Washington by MSC officials and the Foreign Operations Administration.

The fund agreement provides for a staff of 30 at Saigon, including nine MSC staff members.

Purpose of assistance program is to "help the people of Vietnam in their struggle to establish and maintain a democratic nation," MSC President John Hanns explained.

Efforts will be directed to reorganization of government offices and re-training of police in South Vietnam.



MARRIED 50 YEARS — Mr. and Mrs. Burt Ashley of Oxford will be celebrating their 50th wedding anniversary Sunday. The Golden Wedding festivities will include an open house party Sunday afternoon at their home at 55 West Burdick St. The party was planned for them by their daughters, Mrs. Lawrence Bradford of Squirrel road and Mrs. Jack Gonyou of Grey road, who are inviting all the friends of the couple to attend.

County, Milford Officials Air Wixom Road Issue

MILFORD — Oakland County road commissioners met with village President Bartlett Smith, Milford Township Supervisor Howard Reid and Wixom Road Improvement Assn. members yesterday to discuss what is to be done about finishing the blacktop project on Wixom road.

County road commissioners informed the group that the county budget does not permit finishing the Wixom road.

Road Commissioner Robert said, "There is no hope for completing that road this year, and possibly next. We don't know when the road can be finished."

The controversial seven-mile stretch of road between Wixom and Milford was partially blacktopped last year, and residents had assumed that the resurfacing was on a two-year basis and would be completed this year, according to Charles Ash, president of the Wixom Road Improvement Assn.

A bad S-turn on the road was straightened out and a new bridge was built at a cost of approximately $60,000. Another sharp turn at Sleeh road has been improved and three miles of roadbed is now ready for the blacktop job.

Smith pointed out that if the road was not completed at this time it would cost the taxpayer an excessive amount to re-prepare the roadbed for blacktopping.

Road Commissioner Sol Lomerson estimated it would cost about $75,000 to complete the last three miles to Milford.

Club Plans Picnic

METAMORA — The Metamora Hills Extension Club will hold a picnic at Richfield Center Park Wednesday. Members will meet at Mirror Lake at 11:30 a.m.

Metamora Set for Edison Vote

Township Will Decide on Franchise for Firm to Supply Power

METAMORA—A special election will be held Monday in Metamora Township to vote on a Detroit Edison Co. franchise to supply electricity for public and private use in the township.

Polls will be open from 7 a.m. to 8 p.m. at the Metamora Township Hall.

The franchise was approved by the Township Board on April 13. Confirmation by voters is all that is now needed to put it into effect.

The franchise provides for the "distribution of electricity" and grants permission to erect or construct poles, pipes, and other such apparatus needed to maintain the service.

Hospital Auxiliary Sets Annual Tea Wednesday

MARLETTE—The Marlette Community Hospital Auxiliary will hold its annual tea, starting at 2 p.m. Wednesday.

The program will include a skit, "Mad Hatter Chatter." A group of instrumental and vocal selections, "Teen Tunes," also will be featured.

Mrs. Walter Wood and Mrs. Ford Boyne will serve the tea.

Imlay City Kindergarten Class Is Graduated

IMLAY CITY—Forty-five members of the kindergarten class were graduated to the first grade when they received certificates this week.

A greeting by the group was followed by songs, poems, baton twirling and selections by the rhythm band. Miss Florence Baur is the kindergarten teacher.

Marilyn Kreger Married in Evening Church Rites

MRS. EVAN WOOD

CLARKSTON — First Methodist Church at Clarkston was the scene of the wedding of Marilyn B. Kreger and Evan William Wood Saturday evening.

Rev. Robert B. Atkins read the double ring candlelight ceremony in the presence of 250 guests before an altar banked with white snapdragons and gladioli.

The bride is the daughter of the Ralph Kregers of 8051 Perry Lake Rd. The James E. Woods of Willoughby, Ohio are the parents of the bridegroom.

Marilyn wore a floor length gown of white crystalette, fashioned with portrait neckline, fitted bodice and long fitted sleeves forming points over the hands. The full hooped skirt fell into a formal cathedral train.

Her fingertip veil was held in place by a headpiece of seed pearls and she carried a cascade bouquet of white roses and lily of the valley.

Mrs. W. David Williams of Royal Oak was the bride's matron of honor and the bridesmaids were Mrs. William Brown of Royal Oak, Maxine Kreger of Franklin, cousin of the bride and Jean Wood of Willoughby, Ohio, sister of the bridegroom.

Serving Mr. Wood as best man was Wayne Tegner of Willoughby, Ohio. Ushers were Roger Hammerstrand of Painesville, Ohio, Lloyd Hodgin of Sarnia, Ontario, Canada and Thomas Houston of Detroit.

A reception for her guests was held at Clarkston High School. Following a trip through the New England states, the couple will reside on Manchester Road, Birmingham.



MOMS Set Meeting

WATERFORD — The Waterford Village MOMS Unit 36 will meet with Mrs. Robert Van Marter at 1:30 p.m. Wednesday.

Diana Sibrel, David Harter Speak Vows

SOUTHFIELD TOWNSHIP — Diana Sibrel and Capt. David Harter were united in marriage recently at a double ring ceremony in St. Mark's Evangelical Church on Evergreen road.

Diana is the daughter of G. L. Sibrel and the late Mrs. Sibrel. Davis is the son of Mr. and Mrs. Les Harter of Walled Lake.

The bride wore a gown of white tulle over satin, which was topped by a lace jacket with long sleeves. A juliette lace cap secured her fingertip nylon net veil and she carried a bouquet of stephanotis, likes of the valley and white roses.

Maid of honor was Peggy Laakso.

Best man was Lt. Ray Selsnick. Robert Seltz and David Huem served as ushers.

Council, Jaycees Air Parking Plan

Long Range Proposal for Oxford Developed in Joint Study

OXFORD—At a special meeting this week, the Oxford Village Council and representatives from the Oxford Chamber of Commerce heard a long range plan to provide adequate parking in the business district.

The plan is the outcome of a study by a village council and C. of C. joint committee.

It proposed immediate action to provide off-street parking at the township hall, and advised discussing with Methodist Church officials the possibility of converting unused church property adjacent to the east side shopping area into a parking lot.

Committees were formed to look into both possibilities.

The plan also recommended improvement of existing parking area between Burdick and Stanton Sts., as follows:

1. Asphalt as much of alley as possible.

2. Set up parking stalls on east side of property.

3. Install proper rails on east side of property.

4. Install parking meters.

5. Allow 1-way traffic south only.

6. Install adequate signs designating the parking area.

Officials expressed the hope that by following a long range plan and using money from the parking meter fund to effect improvement, parking difficulties eventually could be solved without undue cost to the taxpayer.

Walled Lake Rotary Honors 3 Students

WALLED LAKE — The Walled Lake Rotary Club will honor three Walled Lake High School students and their parents at a farewell party at 6:30 p.m. Monday in the Walled Lake Methodist Church, as part of their regular monthly meeting.

The students, Mary Roach, Shirley Wooden, and Bill Duckwitz will leave for Germany on June 15 to spend 10 weeks on a "Youth for Uuderstanding" tour, jointly sponsored by the Michigan Council of Churches and the Rotary Clubs. They are among 30 Michigan honor students selected in the summer exchange program.

The local Rotary is paying the round trip fare from Walled Lake to New York for the students, and giving each of them $50 spending money.

Guest speaker at the meeting will be the German consul from Detroit.

100 Homemakers Will Attend 3-Day Camp

Over 100 Home Extension Club members from Oakland and Lapeer Counties have registered to attend a three-day Homemaker's Camp at Waldenwoods.

The Camp will open with a one-hour registration period at 7 a.m. Sunday and end with an evening square dance Tuesday night.

Workshops on various crafts are scheduled, along with dances, songfests and get-acquainted sessions. Specialists in fields related to home crafts will give talks.

Classes in copper wire jewelry, copper enameling and creative stitchery are among those scheduled.

Camp directors are home demonstration agents Mrs. Frieda Bennett and Mrs. Mary Hixon of Oakland County and Mrs. Dorothy Pohl of Lapeer County.

Lady of Grace Shrine Receives Rose Crown

NORTH BRANCH — Crowning ceremonies for the new shrine, "Our Lady of Grace," took place recently at SS. Peter and Paul Church here, with Rosemary Jolicoeur selected to place the rose crown on the figure of the Virgin Mary at the east of the church.

Assisting Rosemary were Coleen Horecki, Rita Schlaud, Joan Repic and Alma Lou Ford. Members of the Rosary Alter Society and the children's choir formed part of the procession to the Shrine.

Highway M-181 Slated for Early Completion

METAMORA—Highway M-181, a 13-mile stretch of road between Metamora and Highway M-53, will be completed this summer, Charles Zeigler, state highway commissioner, has announced.

Work was started on the west half of the road in 1953, and grading of the east half was completed during 1954.

County Deaths

Mrs. Silas M. Johnson

MILFORD—Service for Mrs. Silas M. (Edith Mae) Johnson, 72, of 2042 S. Milford Rd., will be held at 3 p.m. today from Hudson Funeral Home, Ellettsville, Ind., with burial in Ellettsville Cemetery. She died Thursday.

Surviving are her husband; two sons, Harold of Milford, Ross of Lapeer; one brother, three sisters and four grandchildren.

Edwin Mills

ROCHESTER—Service for Edwin Mills, 76, of 763 Elizabeth St., will be held at 11 a.m. Monday from the William R. Potere Funeral Home, with burial in Dryden. He died Friday.

Surviving are his widow, Ida Mae; two daughters, Mrs. Walter Buzzell of Lansing, Mrs. Lester Hirtzel of Detroit; one son, Robert of Leonard; one sister, Mrs. Lottie Nicol of Cass City; seven grandchildren and four great-grandchildren.

3 Churches Plan Daily Vacation Bible Schools

IMLAY CITY — Daily Vacation Bible School at First Baptist, First Congregational and St. Paul Lutheran Churches will start Monday, with classes from 9 to 11:30 a.m., Monday through Friday, for two weeks.

The program at the Lutheran Church will include Bible lessons, a song period, handicraft, chapel, flannelgraph and recreation periods. The classes are for youngsters 3-14 years of age.

On opening day at the Baptist Church a parade is scheduled for 10:30 a.m. Theme of the lessons will be "Sailing With Christ."

A Sunday School picnic will be held on June 16.

Clarenceville Class Scholarships Listed

CLARENCEVILLE — Valedictorian of the 1955 graduating class, Bytas Petrusevicuis, has been offered a civil enginering scholarship by Lawrence Institute of Technology.

Senior Joseph Mitchell will attend the University of Michigan on a Ford Motor Co. fund scholarship.

Sharon Moreland has been presented the nursing scholarship of $200 by the Livonia Business and Professional Women's Club. She also plans to attend the University of Michigan.

Baccalaureate Services Set for Sunday

High school seniors in several areas of Oakland County will participate in solemn baccalaureate exercises tomorrow, symbolically turning over their places in the schools to members of the junior classes.

After more than a decade of classroom life, a few deliberate steps will crack the scholastic shell, and a new cadre of citizens will emerge.

Milford

"The Road Ahead" is the topic the Rev. Robert Hall of the Milford Baptist Church has chosen for the 7:30 p.m. service at the high school.

Several vocal numbers by the high school choral ensemble will be featured throughout the program.

Oxford

Ceremonies at Oxford High are scheduled for 8 p.m.

Beginning this year, only one local minister will participate in the service. The Rev. G. E. Behnke of the Oxford Lutheran Church is the speaker this year.

Lake Orion

A full program is planned as part of the last busy week for Lake Orion seniors.

The baccalaureate address will be given by the Rev. William C. Hamm, of St. Mary-in-the-Hills. His topic for the 8 p.m. service in the high school auditorium is "Magnifying the Lord."

The Rev. Walter C. Ballagh, of the Baptist Church, will give the invocation and benediction.

Troy Township

The Rev. Marvin V. Turner is the speaker for the rites at Troy Township High School. His topic is "A Postgraduate Course With God."

The service will be held at 8 p.m. at the high school.

Auburn Heights

The Rev. Harvey J. McCann of the Presbyterian Church will deliver the sermon at the 8 p.m. service for seniors of Avondale High School.

The Rev. Elden H. Cummings of the Free Methodist Church will give the invocation and benediction.

Dryden

The Rev. Melvin Strait of the Pilgrim Holiness Church is the speaker at the ceremony for seniors of Dryden High School.

County Calendar

Southfield Township

The Cambridge Bridge Club will meet at 8 p.m. Tuesday at the home of Mrs. William Sennett, 27230 Shagbark Dr.

Troy Township

The Mulberry Bunko Club will meet with Jean Usalak, 300 Wattles, at 8 p.m. Monday.

INSURANCE?
TPW
INSURANCE!

STEEL
I BEAMS—CHANNEL
ANGLE—TEE
REINFORCING BARS
HOT ROLLED AND
COLD FINISHED BARS
ROUND—SQUARE
FLAT
HOT ROLLED SHEETS
AND PLATES
Pontiac Welding & Machine Works
54 N. Parke FE 2-4121

This is the Organ


THE ORGAN
FOR ALL MUSIC
FOR ALL MUSICIANS
Now we can show you this beautiful organ with its wonderfully rich tones and easy-to-play keyboard.
Come in for a demonstration.
Let us show you how you can play at once with exclusive LOWREY "Minit-Music."
LOWREY Spirit ORGAN
Sold Exclusively by
GALLAGHER MUSIC CO.
PRICE
$1295.00
Terms Arranged
18 E. Huron St. FE 4-0566
Open Mon. and Fri. Till 9 P. M.

Your Watch
• Cleaned
• Adjusted
• Regulated
$4.50
Ladies'—Men's
Expansion Watch Bands
$1.95
Special!
Georges-Newports
Jewelry Dept.

SHOP SUNDAY
for
TREMENDOUS SAVINGS
in
Men's, Women's, Children's
APPAREL
GOODMAN'S DEPT. STORE
520 S. Saginaw St.
FE 2-2784

To Wreck Boat Built in Garret of U. S. Shrine

FREDERICKSBURG, Va. (AP) — You've seen miniature boats in bottles. Now here's one about a boat in an attic.

It's a 27-foot craft built 73 years ago by William K. Howard, who lived at Kenmore, a home near here that once was inhabited by George Washington's sister and is now a shrine.

* * *

When he finished the boat, Howard found he couldn't get it through the small attic window. Howard was only 20 at the time and his mother wouldn't let him make the opening larger.

So all these years the boat has been drying and gathering dust in the attic. Now, Robert Frink, director of Kenmore, thinks a house cleaning is in order. But before breaking up the boat he'll contact Howard's descendants to see if they're interested in the craft for sentimental sake.

Earns Three Degrees in Only Six Years

ST. LOUIS (AP)—William R. Gartenberg, 22, of suburban Clayton, wasn't content to get just one degree from Washington University. He worked a little harder and received enough credit hours for three degrees.

He will receive degrees of bachelor of arts, bachelor of laws and Bachlor of scinc in businss administration next Wednesday. He attended the university six years, including summer sessions.

More Homes are Painted with SHERWIN-WILLIAMS SWP House Paint than any other brand



$6.45 Gallon

SAVE in the long run with KEM-GLO



The Miracle Enamel That Looks and Washes Like Baked Enamel . . .

- For kitchen and bathroom walls and all your woodwork!
- 16 colors and white!
- Washes as easily as your refrigerator!
- Dries in 4 hours!

ONLY $2.59 Qt.

Super Washable



. . . There's nothing like it for beautiful, smooth room decoration. Gorgeous colors that dry in one hour, make painting easy—even if you've never painted before!

$5.65 Gal. Reg. Colors

OAKLAND FUEL & PAINT
436 Orchard Lake
FE 5-6150

Walt Disney's True Life Adventures

HOSE NOSE . . .



6-4

Distributed by King Features Syndicate.

Solon Raps Ziegler

Free Highway Map Issue Stirs Up a Hornets' Nest

LANSING (AP) — Sen. Harold M. Ryan of Detroit, the Democratic floor leader, ran into a hornets' nest yesterday when he condemned State Highway Commissioner Charles M. Ziegler for issuing free highway maps to motorists.

Ryan accused Ziegler, a Republican, of "wanton waste."

He said the state would have another $100,000 to spend on highways annually if the state saved the $35,000 spent on maps, matched it with federal funds and auctioned off to an oil company the right to issue an official highway map.

Ryan charged there was no legal authority for the state maps.

Sen. Donald E. Smith (R-Owosso) charged Ryan with a "cheap, picayunish, insincere, hypocritical publicity stunt."

30 YEAR PRACTICE

Smith said that Democratic-Republican highway commissioners had issued the free maps for 30 years. He said Democratic senators had no equal in stamping their names on the maps and hailing them to constituents to curry political favor.

Sen. Lewis G. Christman (R-Ann Arbor) said the maps cost Ziegler 3-100,000ths of one per cent of the highway fund. Not many roads can be built with that sum, he said. He called Ryan "ridiculous."

Sen. Bert J. Storey (R-Belding) said former Democratic Highway Commissioner Murray D. Van Wagoner had painted his name on "every sign and toilet" in Michigan and that Ziegler stopped this practice.

Sen. Frank Andrews (R-Hillman) said he never had seen an oil company road map that was as accurate as the State Highway Department's map.

Welfare Agency Issues 19,254 Pounds of Food

A total of 3,918 persons were supplied with 19,254 pounds of government surplus food during May, according to Oakland County Social Welfare officials.

Foodstuffs, including butter, cheese, shortening, dry milk, beans and rice, were valued at $6,422.37, an average of $1.63 per person. The Welfare Commission secures the foods from a storage plant in Fenton.

Surplus commodities are furnished by the U.S. Dept. of Agriculture in cooperation with the distribution section of the Michigan Dept. of Administration.

Broomfield Expects to Head Committee

State Sen. William S. Broomfield (R-Royal Oak), yesterday said he expects to head a legislative committee to investigate the rapidly expanding business of debt management.

The Senate Wednesday approved Blomfield's resolution calling for the investigation and allocating $1,500 to finance it. The senator promised a "complete investigation" of the growing business of handling problems of indebted persons if the Senate makes him chairman.

The lawmaker said the probe was necessary to determine whether the business of debt management should be licensed and regulated by the state.

New Hampshire Owls

CONCORD, N. H. (UP)—New Hampshire's largest owl, the great horned owl, boasts a wingspread of 6 feet. It's smallest owl, the saw-whet, has a wingspread of just 1½ feet.

PONTIAC MOTOR CREDIT UNION
4% Paid on Savings
Loans for Worthwhile Purposes. All Pontiac Motor Workers Eligible
850 Joslyn St. FE 2-0926
4393 Dixie Highway. OR 3-4089



Beware of Unknown Building Contractors!

In the last few weeks, Pontiac area house owners have been flooded with out-of-state offers of re-siding and modernization jobs "at cost or below."

This is the old "model home" racket in which the prospect is apparently offered a substantial discount if he will only let the salesman use this home as a model.

In a particular instance, which occurred in the last few days, the home owner was promised a "$1,600 job for only $1,030." A local contractor's bid on the same job was only $850. Other known examples follow the same pattern.

Before you sign a contract, remember these things—

1. Out-of-state contractors have no local responsibility — you're stuck with the job.
2. If you have signed with a contractor who does not have a state license, your contract is void.
3. If you permit work to be done on your house without a city or township permit, you may be in trouble.
4. Always get at least two bids.
5. For your own safety, deal only with local, reputable contractors.

BUSINESS ETHICS BOARD of the Pontiac Chamber of Commerce
FE 5-6148 Waldron Hotel Bldg.

Pennsy Planning for New Station

New York City Site of Old Terminal Will Get New Structure

NEW YORK (AP)—The Pennsylvania Railroad has announced it has reached agreement with the real estate firm of Webb & Knapp Inc. on "terms for building a new railroad station and the world's largest commercial building on the present site of Pennsylvania Station" in New York City.

The station is the nation's biggest and busiest. It is used by about 70 million passengers a year.

The agreement is in addition to one reached between the Pennsylvania and Webb & Knapp in April giving it title to two blocks of Pennsylvania trackage near the station for the purpose of erecting a huge building, tentatively estimated to cost 100 million dollars, in air rights over the tracks.

The papers will be signed by William Zeckendorf, president of Webb & Knapp; and James M. Symes, president of the Pennsylvania, on Tuesday morning, it was announced.

A spokesman for Webb & Knapp said the agreement called for a year's study of possible plans before any building can be undertaken. This, he explained, would entail approval by the New York City government of such architectural details as building setbacks.

Pennsylvania Station, a massive structure of classic Roman design, stretches from 31st to 33rd streets and between 7th and 8th avenues in Manhattan.

The building covers 7½ acres on a 9-acre plot. The first train ran there in September 1910, six years after the building site was excavated.

At present the world's largest commercial building is Chicago's Merchandise Mart, which has 4,023,400 square feet of floor area.

The Pentagon in Washington has 6,200,000 square feet of floor space.

Pete Gives a Hoot

PILOT MOUND, Iowa (UP)—An aged owl serves as a good watchdog at the William Ferri farm near here. The 34-year-old owl, named Pete, hoots when anyone approaches.

MEMBER OF THE NATIONAL ASSOCIATION OF LIFE UNDERWRITERS — LIFE INSURANCE A Declaration of Financial Independence — Founded 1890

Our BADGE of TRUSTEESHIP

Is the Seal of the Competent Life Underwriter

It Is Your Assurance of Professional, Ethical Insurance Counseling

The purposes and ideals of Life Insurance demand a certain definite standard of conduct on the part of your life insurance agent. Standards high in ethical practice to give you, the buyer of Life Insurance, the very finest counseling, guidance, and planning possible to make your purchase a wise one, one that will be sound in every aspect. To this high code of ethics the Life Underwriters listed below have subscribed, and the principles of these ethics they practice. The emblem above identifies them for you. Look for this symbol of your Insurance Agent's trusteeship, for you can rely upon his counseling and the company he represents.

The following Life Underwriters who are qualified to use this emblem are members of the local, state and national Life Underwriters Association. They are worthy of your confidence . . .

Wesley B. Allen
Frank Antrobus
Ralph W. Blair
Harmon Branch
Oswald Burke
Arthur L. Brandenburg
Melvin Chapin
William Chetwood
Burton Clark
Joe Corniuk
Robert L. Cover
Earl E. Davis
Paul Dorman
Charles F. Durrant
Howard C. Fowler
Robert Gibbens
Calus A. Gordon
George Hansen
Douglas Harger
Vern Hartman
Norris G. Hatcher
John Hendry
Leo G. Huffman
Milton King
Thomas Knox
Harold W. Kruger
Olin LaBarge
Lawrence Ludeman
Clifford Maison
Cliff Metty
John McFarlane
Arthur L. Norris
Lester Oles
Curtis E. Patton
Richard Penny
Harvey W. Perry
Louis Pohl
Orville Powers
D. H. Pritt
Arthur Rupert
Ben J. Shaw
Clarence Shelton
David Speer
Francis J. Stacy
John H. Stewart
Robert Vance
John Willis
Robert Wilkinson
Max E. Wilson
Wayne Yeager
Charles K. Zamek
Robert Zimmerman

Published for the Pontiac Life Underwriters' Association by the State Farm Insurance Co.



What!

Still doing the Black Bottom?

As you can see, we don't mean the flapper-day dance! . . . but a routine that's just as exhausting—scrubbing and scouring black-bottomed pots and pans.

Now that's something that an electric cook never has to do. You see, electric heat is clean as light. That's why kitchen walls and curtains stay clean longer, too.

See your Dealer or Detroit Edison



THE PONTIAC PRESS

Pontiac 12, Michigan

Trade Mark Daily Except Sunday
Published from The Pontiac Press Building
Harold A. Fitzgerald, Publisher
Conrad N. Church Editor, Robert P. Brooks Advertising Manager, Russell Bassett Nat'l Adv. Mgr.

Entered at Post Office, Pontiac, Mich., as second class matter

MEMBER OF THE ASSOCIATED PRESS

The Associated Press is entitled exclusively to the use for republication of all local news printed in this newspaper as well as all AP news dispatches

The Pontiac Press is delivered by carrier for 40 cents a week; where carrier service is not available by mail in Oakland, Genesee, Livingston, Macomb, Lapeer and Washtenaw Counties it is $12.00 a year; elsewhere in Michigan and all other places in the United States $20.00 a year. All mail subscriptions are payable in advance. Phone Pontiac FE 2-8181

MEMBER OF AUDIT BUREAU OF CIRCULATIONS

SATURDAY, JUNE 4, 1955

It Pays to Observe Water Safety Rules

With the outdoor season now in full swing and with one life already lost by drowning, it is high time to talk about water safety.

Water safety is important wherever swimming, boating and fishing are enjoyed. It is especially so here because Oakland County's 400 lakes lure such throngs of visitors from the metropolitan area. Each summer several lives are lost in our lakes because of failure to observe the common sense rules governing the safe enjoyment of these healthful sports.

★ ★ ★

A first rule for swimmers, no matter how expert, is never to go in the water alone. Second, and equally important, no one should go swimming until at least an hour and a half after eating, or dive into water of unknown depth. Young children, naturally, never should be permitted to go beyond their depth.

★ ★ ★

One of the rules of safe boating is never leave shore in an overloaded craft. Safety obviously requires that no one attempt to change seats in midlake. All should avoid that hazardous pastime of rocking the boat.

Fishermen, as well as everybody else, no matter how skilled they are in the operation of boats, should be careful not to run down swimmers. All likewise should make for shore the moment there is any sign of a squall or a storm.

★ ★ ★

Common sense also must be used in the relatively new sports of aqua planing and skin diving which have become so popular. Our many lakes make Oakland one of the Nation's most favored counties for summertime enjoyment of all water sports.

Let's avoid anything that might make these sports dangerous by always keeping safety uppermost in mind.

Court Rules Haymes Can Remain in U. S.

Singer Dick Haymes has won his long fight against deportation.

U. S. District Judge Burnita S. Matthews has rejected the Immigration Service's contention that Haymes could be deported for re-entering the country illegally after a visit to Hawaii.

★ ★ ★

The deportation order, issued last November and now cancelled, was the outgrowth of Haymes' 1953 trip to see Actress Rita Hayworth, whom he later married. Grounds cited for the order were that his re-entry into the United States constituted illegal return from "a foreign port or place or from an outlying possession."

In her decision Judge Matthews reached the conclusion that Haymes couldn't be deported because he never had left United States territory. She also added that legally "outlying possessions" means only American Samoa and Swains Island, one of the American Samoa group in the South Pacific.

★ ★ ★

Our Government's contention all along has been that Haymes is ineligible for citizenship because he claimed neutral status during world War II and didn't serve in our armed forces. Haymes points out, however, that later he was classified for military service but was rejected because of a heart condition.

Judge Matthews' decision can be appealed by the Government. If Haymes didn't actually dodge or duck military service, he deserves "in." If he did, he never deserves another smidgeon of consideration from this country. As far as we're concerned, he can live with the Eskimos.

Instruction Essential for Safe Skin Diving

Drowning of 15 year old Andrew Miceli tragically emphasizes the need for some kind of organized instruction in the use of skin diving equipment.

Andrew lost his life in Waterford Mill Pond while experimenting with a rented aqua-lung. According to reports from the scene, the youth never before had used such a device and never had had any instruction in its use. Later examination of the equipment by an aqua-lung club member is said to have shown it to be in perfect working order.

★ ★ ★

The need for instruction is heightened by the fact that skin diving has grown greatly in popularity. Reports reaching us say there are at least 200 devotees of this fascinating new sport in the Pontiac area.

We also understand that some Pontiac High School skin diving enthusiasts, aroused by the Miceli tragedy, hope to revive the Frogmen's Club with the idea of offering a course in the safe use of aqua-lungs.

★ ★ ★

Experts say that with proper instructions and equipment the sport is safe at depths down to 35 feet. But no one, no matter how skillful a swimmer he may be, should attempt use of this underwater apparatus without adequate instruction.

The People's Business

Competition Helps

Spurs GOP Legislature to Act Constructively

By JACK I. GREEN

LANSING — Competition, the life blood of business, has proven a boon to Michigan's government, too.

• • •

Competition—the desire to attract public support with a better product—has spurred the Republican legislative majority to do its best job in years in the 1955 legislative session.

True, Gov. Williams is busy complaining that the Legislature didn't do this and didn't do that, objecting that it didn't go far enough and even seeking to give the impression that the Legislature hasn't done some of things it did do.

But this type of political attack seems to be Williams' principal stock in trade and this year he is having more trouble than usual in crying down the accomplishments of the lawmakers.

HATS OFF TO SOLONS

It is true the Legislature didn't do all that Williams asked, but whether it should have is largely a matter of personal prejudice. It is true, probably, that the Legislature didn't do some things that most folks would agree it should have done.

• • •

But let's take off our hats for the accomplishments and the evident desire of the Republican majority to put a good record before the people. It has not always been so.

The Democrats can say with accuracy that none of the achievements would have been possible without Democratic votes. This is as true as that they could not have been achieved without Republican votes and Republican leadership.

The Democrats can say with considerable truth that many of the achievements would not have been obtained if the Democrats hadn't prodded and pointed up Republican failures—and beaten the Republicans time after time at the polls.

LEARNING LESSON

This proves that competition is a boon in government, that the Republicans appear to be learning the lesson of past defeats and that the Legislature—the last GOP stronghold in Michigan—is determined to produce a positive program which will convince the voters.

• • •

So the Legislature, Republicans and Democrats, can look with some pride on its 1955 record without bickering about the things left undone.

An arterial highway program has been started, fair employment practices legislation has been removed from the political arena and turned over to the administrators, public education has been better financed than ever before, state aid in building classrooms has been provided, a forward step has been taken to divert child wards from institutional life;

The public pension system has been improved, a start has been made on a mental research center at the University of Michigan which, if it develops, might set the pattern for the nation, labor's lot has been improved even though not as much as labor wanted, and a host of other steps have been taken to meet the people's needs.

• • •

On the reverse side, the Legislature probably fell short most of all in failing to grapple decisively with the problems of prison growth and college growth.

Let it be said at the start that both of these cost immense sums of money and let it also be said that the Legislature has not ignored the problem.



Money In His Palm

Days of All Faiths

Sunday Commemorates Christian Trinity Doctrine

By DR. HOWARD V. HARPER

Sunday, June 5 is Trinity Sunday, a special day observed by both Protestants and Catholics.

According to Christian doctrine, God exists and is known to man in three Persons: Father, Son, and Holy Spirit. Most of the days in the Christian year commemorate events in the earthly life of Jesus, the Second Person of the Trinity.

This phase of the year ended on Ascension Day, 17 days ago. Last Sunday was devoted to the coming of the Holy Spirit, the Third Person, 10 days after the Ascension.

No entirely acceptable definition of the Trinity has ever been made, and this writer has no intention of attempting one. Some understanding can be gained, however, by seeing it as man's effort to talk about the three ways in which God has revealed Himself: as "Our Father Who art in Heaven," as incarnate in the human body of Jesus; and as the "Spirit that worketh in us."

Trinity Sunday itself came rather late in Christian history. About 620, Robert, Bishop of Liege, Belgium, had a Trinity service drawn up for his own diocese, and over the years it gradually spread to the rest of the Church.

It was not until 1334, seven centuries later, that Trinity Sunday was made a universal observance —by Pope John the 22nd. It is one of the festivals that was not dropped by the Protestants after the reformation.

BODY OF CHRIST

In the Roman Catholic Church, and in sections of certain other churches, Thursday after Trinity Sunday is the Feast of Corpus Christi (the Body of Christ).

This colorful festival honors the Sacrament of the Mass (also called Eucharist, Holy Communion, and Lord's Supper) in which the Body of the Lord is received by man. This is why it is always on a Thursday—Jesus instituted this Sacrament on Thursday of Holy Week, the day before His Crucifixion.

Both the day and its name are the direct result of the doctrine of Transsubstantiation, which was rejected by Luther and most other non-Roman Christians. This doctrine states that the consecrated bread in the Mass becomes in substance the Body of the Lord.

Although widely believed for many centuries the doctrine was not made official until 1215.

JULIANA'S VISION

It is said that a Belgian nun named Juliana, soon after 1215, had a vision in which she saw the moon, brilliant except for one dark spot, and was told that the dark spot referred to the Church's lack of a festival in honor of Transubstantiation.

She went at once to her Bishop and persuaded him to authorize such a festival, for which she had written a service. By 1264 the day was universally observed throughout the Western Church.

In all Catholic countries, Corpus Christi customs are — and have been since the beginning—some of the most beautiful of the whole year. The feature of the day is the great procession through the streets, in which the sacred Host (consecrated bread) is carried and the path ahead is strewn with flowers.

MEANING OF 'BIBLE'

"Bible" as the name for the collected Jewish-Christian sacred writings is a comparatively new term. Even up to the time of the King James translation (early 17th Century) these writings were called only "The Holy Scriptures."

Back in the Jewish and early Christian days they were thought of as many books, not one.

The word bible comes from the Greek biblos, which originally meant the bark of the papyrus reed. After a while the word was applied to the books that were written on the papyrus bark.

But it was not until many centuries after our sacred books were gathered together that the word was used for this one volume. Literally, bible simply means book —any book. It is only our tradition—and recent tradition at that —that has made it mean to us the "book of books."

(Copyright 1955, General Features Corp.)

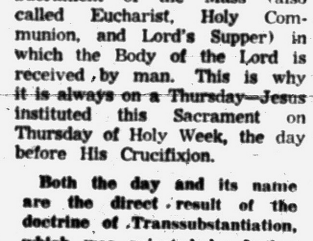

Voice of the People

Labor, Management Must Look to God for Guidance in GAW Responsibility

Letters will be condensed when necessary because of lack of space. Full name, address and telephone number of the writer must accompany letters but these will not be published if the writer so requests unless the letter is critical in its nature

The decision to be made by the workers will be more far-reaching than many even remotely suspect. A great responsibility is thrown upon the union members as well as upon the Ford management.

Ford is in a position to take independent action and must look to God Himself for inspiration to do the right thing.

Christian employers should be in the forefront. Love and cooperation are such constructive forces, while hate and antagonism never built anything. If Ford's are trying to do this, they deserve the support of everyone, who wishes to do the right thing. And of those who believe in the right to private property and those other inalienable rights.

The union leaders for a long time have been instilling into the minds of the workers the idea that only the guaranteed annual wage could bring stable working conditions. Ford's should have been educating them more on their plan if they felt they could not grant annual wage.

I do not question the sincerity of the union leaders, but I question the wisdom of drawing such a hard and fast line. It is not that workers should think of giving up their unions, but the leaders can always be changed.

Communism hopes to capitalize on this and widen the breach between capital and labor. We are in a moral crises. It is either Christianity reborn or the Catacombs.

Mrs. Mary D. Walter
Lake Orion

Mrs. Roy Foote Appalled by Theft From Graveyard

Whoever stole two little birds off a baby's grave in the Avon Cemetery in Rochester must be very proud of himself. It may have been children but since there isn't much attraction in a cemetery for children alone, the parents or someone must have been there, too. Why didn't they see the birds were put back? Can anyone be so small?

Mrs. Roy L. Foote
59 Lowell St.

'Most Workers Thankful for Their Many Blessings'

I note in the Press that Reuther is again on the war path, insulting the mental ability of the average working man.

These working men, in good faith, decided to sign up to accept the salary offered. Most of them have a high school education, which should enable them to take care of their own affairs.

Anyone with July and August 1954 and January 1955 editions of the Reader's Digest can easily see for themselves the undemocratic union procedures. May I ask if there is no law in the country to protect the working man and woman? If so, why is it not enforced?

Men who are paying for homes lose them, their families go hungry, the teenagers get into trouble when their allowances are stopped. The entire life of the family is upset.

Let delegates in all voting be abolished and let the vote of the individual worker be heard. If ministers are mixing in these discussions, let them take their choirs with them and let them sing 'Count Your Blessings' and then be thankful for the many things we have.

No other country has the many things we have, and I'm sure the majority of workers are thankful.

Daily Reader

Rising Individual Debt Brings a Bank Warning

By SAM DAWSON

NEW YORK (AP)—People are getting deeper into debt. It's a side line of the general prosperity. And, in fact, increasing debt helps many industries to look as prosperous as they do.

The auto boom is riding a crest of on-the-cuff car buying. Americans owe 11¼ billion dollars on their cars. The Federal Reserve Board reports auto installment debt rose 429 million dollars during April.

Total installment credit went up 539 million dollars in April to a new high of 23½ billion. In April a year ago the climb was 45 million.

Businessmen are borrowing more this year, too. The Federal Reserve reports bank loans to business are now 781 million dollars higher than this time last year and now total 23½ billion. So far this year loans have gone up 212 million dollars, in contrast to a drop of 1½ billion dollars during the similar period a year ago.

The boom in housing brings with it a rising load of mortgage debt.

Easy credit terms and plentiful money supplies have sparked the building boom. Recently there have been signs that money is getting tighter and that lenders in some areas are beginning to balk at extra easy terms.

All this borrowing tends to keep business booming. At the consumer level it means higher retail sales totals. At the corporate level it means expansion.

The momentum of the recovery movement is great enough to carry through the rest of the year, the Northern Trust Co. of Chicago believes. But in its June letter, out today, the bank adds this warning:

"Economic activity can hardly enjoy for long the stimulus of present rapid increases in installment and mortgage debt without risking overextension of borrowing and a consequent interruption to the expansion movement."

THOUGHTS TODAY

Hear ye, children, the instruction of a father, and attend to know understanding.—Prov. 4:1.

* * *

The voice of parents is the voice of gods, for to their children they are heaven's lieutenants.—Shakespeare.

Case Records of a Psychologist:

Supposed Sterility Often Simple Case of Failure to Understand Sex Function

Maria was unhappy because she couldn't have a baby. And she dreaded the surgical operation which had been recommended to her. It was a bona fide type of surgery, but wasn't necessary in her case, as the following data show. Use common sense medical procedures before you seek surgical operations.

By DR. GEORGE W. CRANE

Case O-348; Maria L., aged 26, has been married for two years.

"Dr. Crane, I wish you'd give me a little frank advice," she asked as she served as my waitress at a restaurant near my Chicago office.

* * *

After the customers had thinned out and she had a little spare time, she stopped at my table.

"Dr. Crane, my doctor says my womb is tipped and I should go to the hospital for a suspension operation.

"Is that a proper type of operation to increase my chances of having a baby? Besides, it will cost me about $300 for the doctor, plus hospital charges.

"And I'd lose several weeks from work, too, so I don't know what I should do. But my husband and I are crazy to have a baby and I have never become pregnant in the two years I've been married."

All good doctors employ "horse sense" and thus check off the simple remedies before resorting to major surgery.

NOT PRACTICAL

But we still have occasional doctors of the textbookish sort who have no more practical gumption than the braintrusters who infested key political posts in Washington some years ago.

"Has your husband been checked to see if he is sterile?" I asked Maria, and she shook her head.

* * *

"Then your supposed sterility may not be your fault at all, and a $500 operation still wouldn't remedy matters if your husband proved to be sterile," I added.

Then I asked Maria if she had received a Rubin test to find out if her tubes were sealed shut, and she shook her head.

Even with a suspension operation to correct a tipped womb, there could still be no pregnancy if Maria's Fallopian tubes were closed.

"Have you ever made an adequate test of pregnancy?" I asked and she professed ignorance of what I meant.

So I briefly outlined the facts which I presented in yesterday's Case Record about Constance. I explained the "rhythm theory." She told me she was usually on about a 30-day cycle.

ALKALINE DOUCHE

And from the other facts she advanced, I told her that the following Thursday would probably be the most likely day in this month's cycle for her to conceive.

As a final bit of insurance, I suggest she employ the alkaline douche.

* * *

"Then, if all of these measures fail over a period of the next six months, you can always fall back upon that suspension operation of your womb as a last resort," I added.

"But millions of women have tipped wombs, and still get pregnant without difficulty, so a tipped uterus in itself is no sure evidence to explain sterility."

Since I was away on an extended tour for several weeks, I didn't have a chance to dine at Maria's restaurant for a month.

Then she immediately came over to my table with sparkling eyes and announced that she was going to have a baby.

Now I don't want you readers to expect such immediate results in every case for often a married couple may require several



months for this to occur. But please note that Maria conceived without an expensive surgical operation, just by following simple practical medical procedure.

TRY EASY WAY

Many people, however, fail to use the simple measures first and rush into an expensive hospital visit that would never have been necessary.

So send for my booklet, "Sex Problems in Marriage," enclosing a stamped return envelope, plus a dime.

Hospitals are for patients who really need them so don't go there till you have used common sense measures first.

Always write to Dr. George W. Crane in care of The Pontiac Press, Pontiac, Michigan, enclosing a long 3c stamped, self-addressed envelope and a dime to cover typing and printing costs when you send for one of his psychological charts.

Copyright 1955

Portraits

By JAMES J. METCALFE

The wind controls the weather vane . . . And it disturbs my sleep . . . As I am working at my desk . . . Or I am counting sheep . . . It seems to whistle in my ear . . . And tell me I am late . . . To say that I am sorry to . . . The ones I tried to hate . . . The wind reminds me of my sins . . . Wherever I may go . . . And that I owe a penance to . . . The friends I used to know . . . That I was wrong as I could be . . . I did not understand . . . That they were really reaching out . . . To lend a helping hand . . . I pray they will forgive me for . . . Whatever I may lack . . . And in their kindness they will find . . . A way to take me back.

(Copyright 1955)

Looking Back

15 Years Ago

NAZIS CLAIM capture of fort in Dunkerque.

CHURCHILL INVITES rescue of new world.

20 Years Ago

SEEK TWO Pontiac girls, missing three days.

GERMANY SEEKS 400,000 ton navy.

Pulling the weeds out of last year's garden isn't so tough when you get right down to it—on your knees.

Writer Suggests Nehru Try Brady Somersaults

By DR. WILLIAM BRADY, M.D.

"It is impossible," India's Nehru is quoted as saying, "to take the world seriously while looking at it upside down." He does some keep-fit exercises every morning, including standing on his head. The guy ought to learn about your "somersaults" (forward rolls)—or is he too old? (D.F.J.)

Answer—From his pictures I judge his age at 62. If he can stand on his head forward rolls should be easy for him. I do not advise Nehru or anybody else to do 'em. I merely say I do six first thing every morning, along with half a dozen movements from the Last Brady Symphony—the ones described and illustrated in Little Lesson No. 16, The 7 Keys to Vite, for which send 25c and stamped, self-addressed envelope. Ask for the pamphlet about "somersaults" (forward rolls) at the same time.

* * *

I believe castor oil causes warts to disappear. Applied a drop on each wart every night for four months, and they just seemed to dry up and disappear. Those warts were not only conspicuous but they kept cracking and bleeding . . . So I'm grateful . . . (J. B.)

Answer—All I know is that it can do no harm. A good many correspondents have assured me such daily application of castor oil cures warts.

* * *

I now drink three glasses of milk daily, since I learned from your column the value of milk as a source of calcium. I'm sure my general health and vite has benefited . . . booklet about heart and artery trouble . . . (G. H.)

Answer—Everyone needs not less than three glasses (1½ pints) of milk or its equivalent daily to maintain optimal nutrition, vite, good looks, youth. For the heart and artery booklet—C V D —send 25c and stamped, self-addressed envelope.

* * *

Daughter, college freshman, is getting more and more worried about examinations a month ahead . . . (Mrs. O. B. L.)

Answer—Send stamped, self-addressed envelope for pamphlet Stagefright and Examination Jitters. A school or college instructor knows or should know which students merit a passing mark, without the final examination farce.

* * *

Our family is an allergic . . . we have your hay fever pamphlet, and since keeping our calcium intake high the year around he (presumably pop) has suffered the least ever . . . (Mrs. D. W.)

Answer—An additional merit of calcium prophylaxis is that it is harmless in any case and beneficial in various other common ailments. For pamphlets on Hay Fever send stamped, self-addressed envelope. If you'd like also the booklet The Calcium Shortage enclose 25c in addition for it.

* * *

I and others I know in this office suffer from excessive sweating. The air conditioning apparatus is set to keep the temperature always between 68 and 72 degrees F. . . . (R. L.)

Answer—That is about right. Send stamped, self-addressed envelope for pamphlet Excessive Sweating.

* * *

I have a grown son who was raised on your baby book. I was a very young mother and very green . . . my belated thanks and all best wishes that you may continue to enlighten millions more. (Mrs. J. M. A.)

Answer—Thank you, Ma'am. Every young married couple should read Together No. 4 Little Lesson Preparing For Maternity. For booklet send 25c and stamped, self-addressed envelope.

* * *

In 1942, upon your recommendation, I received diathermy treatment for infected tonsils. I have never been bothered since. The treatments gave me little discomfort. Wouldn't mind having them again is necessary. At our house what you say goes . . . (E. G.)

Answer—Goes where—into the scrap basket? Thank you for your report. It is only rarely that anyone troubles to send such a report when he doesn't want anything. In my opinion diathermy (electro-coagulation) treatment is the method of choice for infected tonsils, provided you can find a doctor who is skilled in the difficult technique. Few tonsil snatchers have sufficient skill.

Signed letters, not more than one page or 100 words long, pertaining to personal health and hygiene, not to disease, diagnosis or treatment, will be answered by Dr. William Brady if a stamped, self-addressed envelope is sent to the Pontiac Press, Pontiac, Mich.

Copyright 1955

3 Die in Chile Plane Crash

PARRAL, Chile (AP) — A trainer plane crashed near Parral today, killing the pilot and two occupants.

ARE YOU MOVING?



Call

Smith Moving Co.

485 Marion St.

FE 4-4864

Prosecutor Told 'Many' Officials Violate Law

State Atty. Gen. Thomas M. Kavanagh has informed Oakland County Prosecutor Frederick C. Ziem that "many" municipal officials and school board members in Michigan are violating the law by engaging in business activity with the unit they represent.

The statutes prohibit any such person from dealing commercially with the school board or municipality they serve, Kavanagh explained.

"I don't know of any such violations in Oakland County," said Ziem, "but any citizen who does should contact our office immediately."

Reflections



J. L. VOORHEES

EXPERIENCE PAYS BUT WHO COLLECTS?

A baby comes into the world without inhibitions or experience; he quickly learns that a lusty yell brings instant relief—that's his first experience. Later, at home he is led to believe that he is invincible; during the first few days at school experience teaches him that he isn't. In business, experience teaches him hard and unbreakable lessons; he must give value received for expended time, services or merchandise—lessons never forgotten. Now he realizes that experience pays or subtracts; unscrupulous practice subtracts while honor pays like a gilt edged bond. Beyond this payment experience leaves a trail marking the path for those who follow him. This is the plus, the extra dividend.



M. E. SIPLE

Experience lays down fundamental laws; to break those laws one finds himself in the mire of hopeless defeat; to abide by them one collects bountiful rewards.

VOORHEES-SIPLE FUNERAL HOME

306 N. Perry Street Phone FE 2-8378

First Quality Original Equipment Quality



Also TAIL PIPES and EXHAUST PIPES

Ford, Chevrolet, Studebaker

INSTALLED FREE

Only $6.95 Fully Guaranteed

MARKET TIRE CO.

77 W. Huron St. Open "9 to 9" FE 8-0424

"Reliable INSURANCE Protection"

Wm. W. Donaldson Agency

714 Community National Bank

Phone FE 4-4565



Checking Accounts Are Personalized, Too

Now you can have checks that are distinctively yours — imprinted with your name and address, and without cost to you. Personalized checks provide added protection—they identify you. Visit us today and arrange to have our tellers provide you with Personalized Checks for your regular checking account.



Branches at

PERRY at GLENWOOD W. HURON at TILDEN

Out of Town Branches

KEEGO HARBOR WALLED LAKE

Member of Federal Deposit Insurance Corporation

Retail Outlook Great for June

Businessmen See Sales Breaking Records This Month

By SAM DAWSON

NEW YORK (AP)—Businessmen are counting on consumers making June a month of roses. Retail sales may well set a new high for the month. Some expect sales to total 15½ billion dollars.

Industrial leaders at the same time are well aware that the month will have some thorns. Labor-management bargaining will come to a head in both the auto and steel industries. And production in both is expected to reach its peak and could start tapering off by the end of the month, even if labor peace is maintained.

* * *

But what is confidently expected to be the nation's greatest vacation season will begin this month. Resorts, motels, hotels, transportation companies and the like will prosper.

People are in a spending mood. Merchants expect summer clothing to sell well this month. Gasoline dealers expect to pump more fuel than ever into the nation's cars. Grocers report consumers buying freely of better quality food.

The home building boom is rolling along with so much momentum that the construction industry expects this June to be one of its best.

Purchasing agents report that new orders are on the upgrade, insuring good industrial activity this month. A tendency to increase inventories has replaced the former drive to cut them. And this too will help keep factories busy.

Industrial production in general, back now to its 1953 peaks, is expected to hold high in June before the usual summer vacation slump in July and August. Unemployment has been declining slowly.

Car dealers, with inventories of new cars at a record high, look for June to be a record sales month. That is the seasonal pattern. This year some customers may be influenced to buy because of worry over the labor outlook. If a strike develops in the industry, dealers might do a land office business for awhile.

* * *

But there are other thorns besides the labor strife. Some observers say that the record auto sales earlier in the year could mean that the usual June buying fever won't develop on schedule.

Prison Term Given to Shrimp Gambler

HOUSTON (AP)—Robert Wesley Brewer, 28, who gambled away his employer's $10,000 truck load of frozen shrimp, has been sentenced to 15 months in federal prison.

The St. Augustine, Fla., man pleaded guilty last week. Federal Judge Allen B. Hannay pronounced sentence yesterday.

Brewer claimed the poker game in which he lost the shrimp to five Houston gamblers was rigged. Federal agents recovered $4,900 in cash from the gamblers, who had sold the shrimp.

Brewer was charged with theft from interstate shipment. He was supposed to have delivered the shrimp to Detroit from Brownsville.

Thwarted Fire Takes Revenge on Hydrant

CLINTON, S. C. (AP)—Truck driver Alfred Payne was in front of the fire station when his truck caught fire. The blaze was extinguished quickly.

While he was inside the fire station telephoning home, the truck rolled down a grade, knocking down a mail box and a fire hydrant and crashing into an oak tree.

The town was without water for six hours while the hydrant was repaired.

Bolivia Air Chief Killed

LA PAZ, Bolivia (AP)—The chief of staff of the Bolivian air force Maj. Jorge Jordan Mercado, died today when his plane crashed in Tapacari, eastern Bolivia. An air force sergeant in the plane piloted was also killed.



MRS. NIXON ACCEPTS FIRST '55 DOLL-MAKING KIT—Mrs. Richard M. Nixon launched the fifth annual Seventeen Magazine Christmas Doll contest recently when she accepted the first 1955 doll-making kit from 4-year-old Heiduk Lee, Korean war refugee. United Press Telephoto

Heiduk, show looking over some dolls with Mrs. Nixon at the latter's home, symbolizes thousands of youngsters who will receive dolls made by U. S. teenage girls as gifts via this good-will competition.

Polar Isle Has Warm Springs

Volcano Just Off Icy Antarctica Is Haven for Whalers, Explorers

WASHINGTON — Off the ice-capped Antarctic Continent where nearly all the water is salty or frozen solid, nature provides one island with hot and cold running water.

Deception Island, a part of the South Shetland chain about 325 miles southeast of Cape Horn, was once a volcano. Fires still smoulder underground, melting snow that fills fresh water wells. Several hot springs bubble on forlorn, black-ash beaches.

In addition to serving as a watering place for ships, the island enfolds a remarkable, land-locked harbor, the National Geographic Society says.

For these reasons Deception is one of the best-known islands near the south polar continent. American sealers used it in the early 19th century. Whalers and explorers of many lands made it a headquarters and haven.

The island itself is a curiosity. Years ago a cataclysm blew off its volcanic cone, leaving a ring of towering black cliffs and a colossal crater. Erosion, perhaps, opened a narrow passage to the sea, forming a spacious harbor.

From open sea Deception, nine miles in diameter, hides its fine anchorage, a delusion that probably accounts for its name. From the air, the island resembles a big horseshoe with the ends almost nipped together.

Deception's volcanic heart is far from dead. As late as 1842 an American sealer reported the whole south side of the island seemed to be afire. Recent visitors have described the sulphurous stench of hot springs, ghostly vapor, earth tremors, and the perpetual warmth of the inner basin's sand and shallows.

A Britisher first sighted the South Shetland Islands in 1819. But Deception was discovered by the American sealing captain, Nathaniel Palmer, in 1820.

Palmer met Russian explorers in a dense fog near Deception in 1821. The oldest published account appears in "Fanning's Voyages." It quotes the Russian commodore as saying:

"We had sight of those islands, and concluded we had made a discovery, but behold, when the fog lifts, to my great surprise, here is an American vessel apparently in as fine order as if it were but yesterday she had left the United States; not only this, but her master is ready to pilot my vessels into port; we must surrender the palm to you Americans."

Since World War II, Deception's ownership has been disputed by Great Britain, Argentina and Chile.

Votes of State Congressmen on Recent Bills

WASHINGTON (AP) — How Michigan members of Congress were recorded as voting on recent roll calls:

SENATE

On President Eisenhower's veto of 8.6 per cent postal pay increase bill, veto sustained by vote of 54 for overriding, 39 against overriding (two-thirds majority required to override): McNamara (D) for passage over veto; Potter (R) against.

* * *

On amendment to substitute administration's highway bill for Democratic-sponsored measure, defeated 60-31: Potter (R) for the amendment; McNamara (D) against.

On Bush (R-Con) motion to send Democratic highway bill back to committee (thus shelving it), defeated 50-39; Potter (R) for the motion; McNamara against.

HOUSE

No major roll calls.

Death Toll Reaches 4 in Building Collapse

DALLAS (AP)—The death toll in a building collapse here has risen to four.

The fourth body, identified as that of Norvell Emerson, 40, was recovered from rubble yesterday 24 hours after officials said they believed nobody else was in the wreckage.

An old three-story building being torn down collapsed Wednesday night on a smaller building housing a music store, food shop and tavern. Three bodies were recovered shortly afterward. Eight other persons were hurt.

Rescue workers renewed efforts yesterday when a doctor at St. Paul's Hospital said Emerson was missing. Emerson was a hospital employe. A waitress who was injured said Emerson was in the tavern.

Legislature OKs Institution Funds

Over $72 Million Total Included for Schools, Other State Units

LANSING (AP) — Settling a major issue yesterday, the Legislature sent to the governor a $57,908,699 grant for higher education and $14,186,735 for institutional construction.

Out of the former these operating sums were allowed:

University of Michigan — $23,729,000; Michigan State College, $19,175,579; Ferris Institute, $867,475; Michigan College of Mines, $1,725,595; Soo Branch, $360,000; Central Michigan College, $1,933,600; Michigan State Normal $2,126,735; Northern Michigan College $823,110; Western Michigan College, $3,189,820; Blind School, $611,669; Deaf school, $1,001,565.

Out of the construction money these grants were allowed: University of Michigan, $3,638,000; Michigan State College, $3,710,000; Ferris Institute, $1,464,000; Michigan College of Mines, $380,000; Central Michigan College, $120,000;

Michigan State Normal, $350,000; Northern Michigan College, $200,000; Western Michigan College, $800,000; Blind School $9,000; Deaf School, $25,000.

Ionia State Hospital, $15,000, Kalamazoo State Hospital, $27,000; Lapeer Home and Training School, $54,000; Mount Pleasant Home and Training School, $18,000; Ypsilanti State Hospital, $8,000;

Girls Training School, $12,000, new State Police posts at Grand Haven, Clinton, Flint and Center Line, $163,000; Armories at Detroit, Manistee, Dowagiac, Kingsford, Howell, Midland, Iron River, and Baraga, $450,000; Veterans Facility, $25,000; new Ionia Prison $750,000;

Marquette Branch Prison, $16,200; Ionia Reformatory, $16,000; Southern Michigan Prison, $113,000.

OLIVER BUICK SALES

WANTED

Not 1 but . . .

Not 2 but . . .

Not 3 but . . .

Not 4 but . . .

5—Good New or Used Car SALESMEN

Top Pay Set-up. Lots of Cars

See Ralph Humphries at

OLIVER BUICK SALES

210 Orchard Lake Ave. Ph. FE 2-9101

WAREHOUSE Clearance

NATIONALLY ADVERTISED APPLIANCES!

Regular $229.95 Norge Pump & Timer Model Automatic Washer Fri.-Sat.-Sun. Open 9-9 $159.95

Reg. $349.95 NORGE REFRIG. Deluxe, Auto. Defrosting, 10 cu. ft. (reprocessed) $249.95

Reg. $219.95 8½ Cu. Ft. NORGE REFRIG. Demonstrators $159.95

NO MONEY DOWN with TRADE

Reg. $179.95 Norge Washer Timer and Pump $99.95

EASY WASHER Pre-owned Like New $59.95

Reg. $249.95 Floor Sample NORGE ELECTRIC RANGE $169.95

Regular $179.95 36-Inch Brand New GAS RANGE DELUXE MODEL $119.95

Regular $99.95 Apartment Size GAS RANGE BRAND NEW $69.95

It's New! The Modern Easy to Install GARBAGE DIS-SPO-ZER NEW LOW PRICE $39.95

All prices in effect Fri., Sat., Sun. and are F.O.B. warehouse. Your old appliance ACCEPTED AT LIBERAL TRADE-IN!

H. G. MARTIN Sales

3003 Orchard Lake Ave. Keego Harbor

Phone FE 8-0740

WE OFFER

CALL FEderal 5-8116 For Pick-Up and Delivery

★ FREE MOTH PROOFING for all of your cloth garments, when cleaned!

★ GUARANTEED COLD STORAGE for all of your precious furs!

★ DRY STORAGE for all of your cloth garments!

Free Parking next to the "XXX" Sandwich Shop

35 Years of Service in Pontiac

CLEANERS

143 W. Huron St.

All Garments Covered By Insurance

FORDOMATIC ADJUSTMENT

BANDS AND LINKAGE

COMPLETE FLUID CHANGE

ALL LABOR

SPECIAL $12.95

BRAKE ADJUSTMENT All Model Fords $1.10

Cy Owens, Inc.

147 S. Saginaw St. FE 5-4101

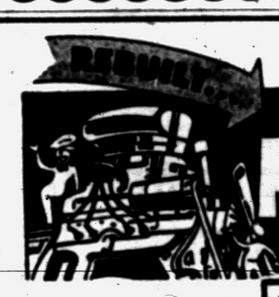

MOTORS

OUR SPECIALTY

WE INSTALL

Drop in and ask us about our credit plan. FE 2-9111.

PONTIAC PISTON SERVICE CO.

Free Parking in Rear. Corner of Cass and Lawrence

Modified HARD TOP

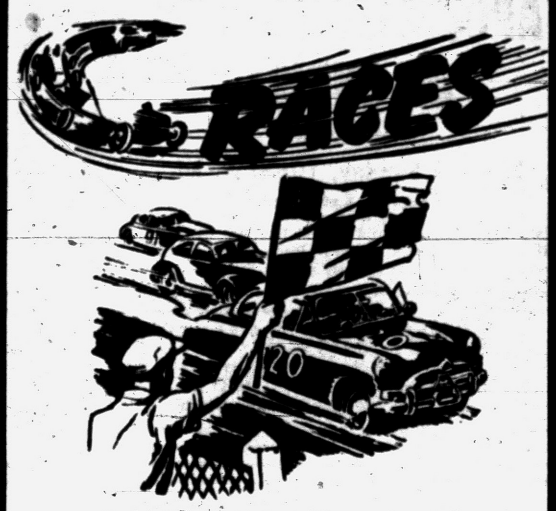

Sanctioned by Your Local Land-O-Lakes Racing Association

AT THE NEW

GAY-DAY SPEEDWAY

NORTH OF PONTIAC ON Lake Angelus Road off Baldwin

Sunday, June 5th

$750 Guaranteed Purse—Against 50% Gate

NOTICE!

All owners of stock cars wishing to run with L.O.L.R.A. Contact John McComb, 599 Central, Lake Orion, MYrtle 3-3641 immediately.

Pits Open at 12:30—Qualifying 1 P.M.

First Race at 2:30

SUNDAY, JUNE 5th

on New Resurfaced Track

Children Under 12 Years Old Admitted Free If Accompanied by an Adult

ADULTS $1.10 INCLUDING TAX

Do Something for Somebody When You Don't Feel Well

Abhor that which is evil; cleave to that which is good.

Blessed be the man that provideth for the sick and needy.

CALVARY BAPTIST CHURCH
Services being held at the WATERFORD TWP. HIGH SCHOOL
10:00 A. M. Sunday School
11:00 A. M. Morning Service
7:30 P. M. Evening Service
Rev. H. E. Wrobbel FE 8-3558

Pleasant Grove Missionary Baptist Church
128 W. Pike St.

Sunday School 10:00 A. M.
Morning Worship 11:30 A. M.
Evening Worship 8:00 P. M.
Rev. S. Littlejohn Pastor

Vacation Bible School to Run for Two Weeks

Vacation Bible School dates at the Oakland Ave. United Presbyterian Bible School are set for June 20 through July 1. The theme for the two weeks is "Sailing With Christ."

There will be four departments this year to accommodate boys and girls of every age.

Nursery - Kindergarten department will have Mrs. Gerald Schultz as superintendent; Primary department, Mrs. William Coffing, superintendent; Junior department, Mrs. LeRoy Koch, superintendent and Young People, Mrs. Omar MacNutt, superintendent.

A staff of twenty-six teachers are busy preparing for the daily sessions from 9:30-11:30 a.m.

Mrs. Glora Luck, Youth Director is directing the Bible School.

And God shall wipe away all tears from their eyes.

ANNOUNCING
The Formation of a Non-Denominational Church
PASTOR: – GEOFFREY DAY
PLACE:–Y.M.C.A. BLDG. SIDE ENTRANCE
SERVICES:– SUNDAY MORNING .....10:30 A. M.
SUNDAY EVENING ..... 7.30 P. M.
Those interested in meeting with this group are cordially invited to the services this coming Lord's Day, Sunday June 5th.




BIBLE REBINDING
Rebind your family heirloom Bible. Expert workmanship and fast, dependable service.
Christian Literature Sales
39 Oakland Ave. FE 5-9591

CHURCH OF CHRIST
Meets at 1196 Joslyn Ave. for Worship EACH LORD'S DAY MORN. 11 A. M.
Services Each Lord's Day Evening.....7:00 P. M.
Matt. 16:18 And I say unto thee thou art Peter and upon this rock I will build my church . . And the gates of hell shall not prevail against it.
Paul Deems, 7175 Elizabeth Lake Road FE 7-0226

APOSTOLIC CHURCH OF CHRIST
458 Central
Services Sunday, 10:00 A. M.
Tues., Thurs., Sat., 7:30 P. M.
We are Apostolic in doctrine. Baptism in Jesus Name. Holy Ghost as New Birth. Jesus as the one true God! Always Pray for the Sick.

Bishop L. A. Parent, Pastor

FIRST CHURCH of GOD
25 East Boulevard — South of Lookout Drive
9:45 a.m. Sunday School 10:45 a.m. Morning Service
7:30 p.m. Evening Service
For Transportation Call FE 5-7768 or FE 4-1782
H. Eugene Ramsey, Minister — Gen. Offices: Anderson, Ind.

First Southern Missionary
BAPTIST CHURCH
365 East Wilson Ave.

Sunday School ..... 9:45 A. M.
Morning Worship .....11:00 A. M.
B.T.U. ..... 6:45 P. M.
Evening Worship ..... 7:30 P. M.
Wed. Prayer Meeting... 7:30 P. M.
Young People's Bible Study 8:00 P. M.
REV. A. H. MULLINS, Pastor Phone FE 4-8574
Affiliated with Southern Baptist Convention

CHURCH OF CHRIST
1180 N. Perry — Phone FE 2-6269
MILTON E. TRUEX, Minister
"THE HERALD OF TRUTH" 7:30 P. M. Wednesday Eve. Service
WXYZ—Each Sun. 1:00 to 1:30 P. M. 9:50 A. M. Sunday Bible School
7:30 P. M. Sunday Evening Service 10:50 A. M. Sunday Worship
FE 8-7649 871 Robinwood Ave.

You Are Invited to
THE PILGRIM HOLINESS CHURCH
Baldwin-Fairmount
A Growing Sunday School (all ages).....10:00 a. m.
Morning Worship .....11:00 a. m.
Pilgrim Y. P. S. ..... 6:45 p. m.
Evening Service ..... 7:30 p. m.
Inspirational Singing — Bible Preaching
"The Little Church With the Big Heart"
E. C. SWANSON, Minister ROY OVERBAUGH, S. S. Supt.

St. John's Lutheran Church
American Lutheran Conference (National Lutheran Council)
Hill Street at Cherry Street
Sunday School ..... 9:45 a. m.
Morning Worship .....11:00 a. m.
Parsonage: Owego Drive Phone FE 4-2404
Rev. Carl W. Nelson, B. D., Pastor


REV. E. FLOYD NORTON

Organ Chimes to Be Dedicated

Candlelight Communion Scheduled for 7:30 P.M. Sunday Evening

The Rev. Fred R. Tiffany will dedicate the new organ chimes at the 9 and 11 o'clock services in the Bethany Baptist Church Sunday morning. The chimes were given by Bob and Helen Quin in memory of their parents.

The Rev. E. Floyd Norton, Michigan director of Christian Education will speak and the Junior High Choir will provide the music at the early service.

At 11 o'clock, the Senior Choir will sing and the Rev. Ralph T. Andem D. D., Ex. Sec., Michigan Baptist Convention will be guest preacher.

A Candlelight Communion Service will be held at 7:30 p.m. Reita Smith, director of Christian Education will speak and new members will be received.

Communion will be served by the Junior Deacons and Deaconesses (high school boys and girls. The senior choir will again provide the special music.

Besides dedicating the new chimes, Bethany Baptists are celebrating their first anniversary in the new church sanctuary. Elda Sutter, church organist, will play the organ at all services.

Miles of Pennies Contest Will Pay for Church Bus

The Sunday School department of the First Open Bible Church is sponsoring the purchase of a bus to help with the transportation problem.

A Miles of Pennies Contest is in progress to pay for the bus. The pastor, the Rev. Trenton Staton, will dedicate it Sunday morning at 11 o'clock, with the entire Sunday School taking part.

The first trip will be made to the Youth Rally at Pine Grove, Detroit.

Suffer the little children to come unto me, and forbid them not: for of such is the kingdom of heaven.

FIRST ASSEMBLY OF GOD
210 N. Perry St.
HEAR

Rev. W. Wibley, Pastor
TWO GREAT MESSAGES
11:00 A. M.
COMMUNION PREPARATION
Evening Rally, 7.45 P.M.
Sermon:
"YOU CANNOT"
Sun. School, 9:45 A.M.
Tuesday, 7:45
Bible Study
Thursday, 7:45
Youth Service
WPON, 8 A. M., Sunday
"Visit the Church of the Old Fashioned Gospel"

Confident Living

Remedy Cures Self-Pity, Brings New Happiness

By NORMAN VINCENT PEALE

For a number of years I have been spending a short time each winter at a Florida hotel. It was there, just a few years ago, that I met a pathetic individual who has since become a great friend of mine.

This man was from the West. He looked old and tired and he was rich. But, although he was, as they say, rolling in money, he wasn't well, nor was he happy. He had nurses to take care of him around the clock, three shifts of them.


DR. PEALE

When he went outside, one of them would help him along, ease him into a chair, put a blanket round his legs and fix a pillow under his head. She would sit with him and fan him when the sun got too hot. When mealtime came, she would lead him into the dining room and help him take his place at his table.

After watching this go on day after day, I asked the doctor how sick the man was. "He isn't a bit sick physically," the doctor said. "It's all in his thoughts. That man is so filled with self-pity and concern for himself that it's pathetic."

• • •

Then he went on to tell me that he had once become so irritated with this gentleman that he said to him, "Mr. So-and-so, I wish you'd stay out of my office because I do not have time to treat anyone but sick people." That had kept him away for about a week. He had the disease of self-pity and self-centeredness, as later he freely admitted.

The doctor thought I might be of help and I tried to talk to the man, but found it hard to penetrate his mind. So I prayed for guidance in helping him. And I got an answer so simple that I was almost hesitant to use it.

But that day I sat with him on the porch after his afternoon nap and asked him, "Have you done anything for anybody today?"

"Why no," he answered. "I'm sick."

"Well," I said, "see that poor old lady over there? Why don't you go over and talk to her? Say something nice, do something nice, even if it is no more than to pull up a chair for someone to sit down on. Do something for somebody and by that method get away from yourself."

ENERGETIC, HAPPY

I saw him again this year, but I hardly recognized him. He had no nurses and he looked much younger and acted quite energetic and happy. But he stopped me and said, "Do you know that what you told me three or four years ago made me well?"

I'd forgotten exactly what I'd told him, so I asked, "What was that?"

• • •

"You asked me this question: 'Have you done anything for anybody today?' "

"And did that help make you well?" I inquired.

"Well, I got to thinking about how unhappy a life I was leading and how I wasn't even practicing the religion I'd been brought up to believe in. And I'd been an official in my own church for years.

'I had to admit that I was filled with self-pity, thinking only of myself. So I started helping people. As a result, I feel better, I'm happier and life really means something to me."

GREATEST, SIMPLEST

Now that's a simple story and you've heard others like it all your life, haven't you? But the basic things about religion are simple, just as some of the greatest words in the Bible are the simplest. Everything in the Bible is down to earth and very practical.

For example, it tells us to love one another. It doesn't urge this just because it is a nice thing to do, but because love is a cleansing, healing and renewing force.

• • •

God wants us to enter into the fullest and richest experience of life. He wants us to be strong and healthy. He wants us to be filled with power and peace. He tells us how to be that way in three simple words from the Bible: "Love one another."

So if you do not feel well, try this remedy! Do something for somebody.

(Copyright 1955)

Homecoming Day Slated for June 26

Committees for the 35th Anniversary Homecoming Day of the Oakland Ave. United Presbyterian Bible School to be held June 26, were appointed at a recent staff meeting. Dr. A. E. Kelley of Pittsburgh, Pa., will be guest speaker.

Dr. Kelly is Secretary of the Board of Administration of the United Presbyterian Church and Moderator of the General Assembly at the present time. He has just completed a tour of the United Presbyterian mission stations in the Sudan, Ethiopia and Pakistan.

Eldon Powley, Mrs. William Coffing and the Rev. Theodore Allebach, pastor of the church, are on the program committee.

Mrs. Ernal Lloyd and Mrs. Park Wagg are a committee to locate addresses of former members.

Invitations are being prepared and mailed by Mrs. Jack Martin, Mrs. Noble Meredith, and Virginia Lee Osborne and the committee of hostesses includes Mrs. Guy Caswell, Mrs. Ralph Osborne, and Mrs. Peter A. Niemi.

Therefore all things whatsoever ye would that men should do to you, do ye even so to them.

McColl Family Attend Daughter's Graduation

"Conquering With Christ" will be the subject of the Rev. Elwood Dunn's sermon when he preaches Sunday morning at the First Christian Church. He is a former pastor of the church and will speak in the absence of the Rev. Duncan D. McColl, the pastor.

The McColls with their son, Donald, will be attending the graduation of their daughter, Margaret from Purdue University Sunday. Following graduation Margaret will begin work as a home-agent apprentice in Portland, Ind.

The regular monthly meeting of the official board will be held at the church Tuesday evening. The boards of deaconesses and deacons will meet at 7:30 and the entire board at 8 o'clock.

I have been young and now am old; and yet saw I never the righteous forsaken, nor his seed begging their bread.

SCOTT LAKE RD. ASSEMBLY OF GOD
1002 Scott Lake Rd.
10 A. M., S. S. 11 A. M., Worship
7:30 P. M., Evangelical Service
Tues, 7:30, Y. P. Wed. 7:30, Mid-Wk.
Rev. Orville J. Windell, Pastor

FIRST SOCIAL BRETHREN CHURCH
316 Baldwin Avenue FE 5-7938
Sunday School 10 A. M. Sunday Worship 11 A. M.
Sunday Eve. Worship 7:30 P. M. Thurs. Prayer 7:30 P. M. Saturday Eve. Service 7:30 P. M.
Rev. Carl Downey, pastor FE 5-7938


PARKDALE CHURCH OF THE NAZARENE
SUNDAY SCHOOL 9:45 A. M.
Nazarene Radio Pulpit, Sun. 7 A. M. WPON
PREACHING SERVICES 10:45 A. M. & 7:30 P. M.
Parkdale and Hollywood, One Block West of Baldwin
WAYNE S. WELTON, Minister MARSHALL McGUIRE, Min. of Music

FIRST GENERAL BAPTIST CHURCH

Rev. Garner FE 4-7407
Invites You to Our Services
249 Baldwin Ave. FE 4-7172
Saturday Night, 7:30 P. M.
Sunday School .....10:00 a. m.
Morning Service .....11:00 a. m.
Sunday Evening Service ..... 7:30 p. m.
1460 on Your Dial Sunday from 7:30 to 8 p. m.
Wed. Evening Prayer Service .7:30 p. m.
Rev. R. Garner, Pastor
Lowell Baggett, Choir Director

Former Rector Speaks Sunday

Cranbrook, Bloomfield Hills Senior Classes Hold Baccalaureate

The senior classes of Kingswood and Cranbrook Schools and Bloomfield Hills High School will attend a joint baccalaureate service Sunday, June 5, at 4 p.m. in Christ Church Cranbrook, Bloomfield Hills.

They will hear an address by the Rev. Robert W. Woodroofe Jr., rector of Grace Episcopal Church in Newton, Mass. The Rev. Woodroofe served as curate at Christ Church Cranbrook from 1934 until 1940 when he became a chaplain in the United States Army.

A graduate of the University of Michigan, he received his theological training at the Episcopal Theological Seminary in Cambridge, Mass.

Catholics Take Positive Approach in Campaign

By Religious News Service

ALBUQUERQUE, N. M.—A Roman Catholic group here is using a positive approach in its campaign against indecent movies and comic books.

Under the name of the Aubuquerque Committee for Juvenile Welfare, it publishes an advertisement each Saturday morning which lists movies that are rated good for the whole family. The movies are those named "Class A" by the National Legion of Decency.

The committee also has prepared a list of recommended comic books. This has been distributed to churches here.

The group is an arm of the Albuquerque Holy Name Society and includes one man from each of the city's 17 Catholic parishes.

The committee hopes to extend activities in time and become a civic organization.

"We feel that it's everyone's business to protect our children's minds," he explains.


REV. J. E. PALMER

Revival Meetings will start at the Beulah Holiness Church, corner of Osmun and Going Sts., Tuesday, June 7, with the Rev. J. E. Palmer of Ironton, Mo., as the evangelist. The Rev. John W. Burgess, pastor, states that services will be held each night beginning at 7:30 and the public is invited.

Michigan Recognizes Eastern Orthodox

The Eastern Orthodox Church was recognized yesterday by the state of Michigan as one of the major faiths. The U.S. Armed Services have given the church the right to receive EO on the identification tags.

The Rev. Soterios D. Gouvellis is pastor of the St. George Greek Orthodox Church here.

First Open Bible Church
1517 JOSLYN
Rev. T. H. Staton
Sunday School—10 A.M.
Morning Worship—11:00 A.M.
Evangelistic Service—7:45 P.M.
Wednesday, 7:45 Prayer Meeting
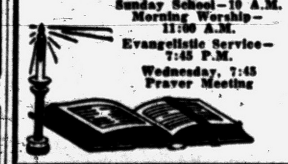


The Christian and Missionary Alliance Church
(Near Orchard Lake Ave.)
Rev. O. J. Berscha, Pastor
Sunday School 9:30 p. m.
Morning Worship 11 a. m.
"HOW TO HAVE REVIVAL"
Alliance Youth Fellowship 6:15 p. m.
Evangelistic Service 7:30 p. m.
"DOES GOD HEAL PEOPLE THESE DAYS?"


REV. FORD B. REED

Youth Plan Services at New Hope Baptist

Young people of the New Hope Baptist Church will be in charge of the three services, 9 a.m., 3 and 8 p.m., Sunday. A program is being planned to honor the pastor, the Rev. Ford b. reed who has been in Pontiac 37 years and has been pastor of New Hope 21 years.

The Rev. Jesse A. Long and the Rev. George Muskvally have helped in the observance of these many years of service. The church auxiliaries and the members have decorated the church.

The Junior and Senior Choirs have provided special music and six guest speakers have given sermons.

Pastor Reviews Work

Vacation Church School teachers from the First Presbyterian Church of Pontiac will attend a preview of Westminster Vacation Church School materials at the Orchard Lake Community Presbyterian Church, 517 Commerce Rd., Monday evening, June 6.

The Rev. Edward D. Auchard, associate pastor, will preview kindergarten materials. This session is sponsored by the Church School Association of Detroit Presbytery.

A false balance is abomination to the Lord: but a just weight is His delight.

The rich and poor meet together: the Lord is the maker of them all.

UNITED LUTHERAN CHURCH OF THE ASCENSION
Williams and Lorraine
The Common Service....11:00 A. M.
Sunday School .....10:00 A. M.
Geo. L. Garver, Pastor FE 2-7513

FIRST UNITED PENTECOSTAL CHURCH OF PONTIAC
ONENESS
90 Howard Street
Everyone Welcome!
Sunday School.....10:00 A. M.
Sunday Morning.....11:00 A. M.
Sunday Night ..... 7:45 P. M.
Wed. Evening Bible Study ..... 7:45 P. M.
Sat. Young People's Meeting ..... 7:30 P. M.
REV. MARVIN P. HESTER
SUNDAY SERVICES
Listen to Sunday Evening Broadcast, 9:30 P. M. to 10:00 P. M.
RADIO STATION WPON

Choir Union to Meet

The Pontiac Choir Union will hold the regular monthly afternoon service at New Bethel Baptist Church, 175 Branch St. Sunday at 3:30 p.m. The public is invited.

St. Trinity Lutheran Church
Missouri Synod
Auburn Ave. at Jessie
SUNDAY SCHOOL 9:45 A. M.
1st SERVICE 8:30 A. M.
Rev. Ralph C. Claus
2nd SERVICE 11:00 A. M.

Pontiac Bible College
Collier Rd. at Collier Court
Interdenominational
Classes for Everyone
3 Evenings A Week
For Information Contact Rev. Frances E. Myer or Rev. D. B. Fawley

CHURCH OF THE GOOD SAMARITAN
199 Auburn Avenue
Service, 7:30 P. M.
Rally Sunday Dinner, 5:00 P. M.
Dr. Hart of Detroit, Speaker
Services 2:30 and 7:30 P. M.
JUANITA PARRIS, Pastor

United Presbyterian Churches
The Truth of God—Forbearance in Love

OAKLAND AVENUE
Oakland at Cadillac
Theodore R. Allebach, Pastor
Bible School ..... 11:20 a. m.
Worship ..... 10:00 a. m.
"HIS TRUTH IS MARCHING ON"
Evening Service ....7:30 p.m.

JOSLYN AVENUE
Joslyn at Third
Edmond L. Watkins, Pastor
Bible School ..... 9:30 a. m.
Morning Service 10:45
"FAMILIAR SPIRITS"
Evening Service 7:30

AUBURN HEIGHTS
3456 First Street
J. Rodney McCann, Pastor
Bible School .....10:00 a. m.
Worship .....11.15 a. m.
"AWARDING HONORS"
No Youth Fellowship This Week

DRAYTON PLAINS
Walter J. Teeuwissen, Jr., Pastor
Bible School ..... 9.45 a. m.
Worship .....11:00 a. m.
"PARABLES OF THE KINGDOM"
Youth Fellowship 6:30 P.M.
Wednesday 7:30 P.M.
Prayer and Study Hour

9:45—SUNDAY SCHOOL
"David Anointed King"
11:00—MORNING WORSHIP
"Christ, the Divine Mediator"
"CHRIST DIRECTED LABOR"
6:45—Youth Fellowship
7:30—Evangelsitic Hour
"An Honest Day's Work"
FIRST UNITED MISSIONARY CHURCH
135 Prospect St. Geo. D. Murphy, Pastor

FIRST CONGREGATIONAL CHURCH
Corner East Huron and Mt. Clemens at Mill St., Pontiac
(Opposite Post Office)
Malcolm K. Burton, Minister Lawrence D. Graves, Asso. Minister
Sunday Morning Service, 10:30 A. M.
"WHEREVER THE GOSPEL IS PREACHED"
The Rev. Mr. Burton, Preaching

CHRISTIAN SCIENCE
SUBJECT FOR SUNDAY
"GOD THE ONLY CAUSE AND CREATOR"
Sunday Services and Sunday School 11 A.M.
Wednesday Evening Service, 8 P.M.
Reading Room 2 East Lawrence Street
Open Daily 11 A.M. to 5 P.M.
Friday to 9 P.M.
FIRST CHURCH OF CHRIST, SCIENTIST
Lawrence and Williams Streets
HOW CHRISTIAN SCIENCE HEALS
"Meeting the Challenge of Retirement"
Station CKLW—800 Kc. Sunday 9:45 A.M.

EAST HURON at PERRY
Central Methodist
Rev. Milton H. Bank, D. D., Minister Rev. John W. Mulder, Asso. Minister
9:45 A. M.—CHURCH SCHOOL
10:45 A. M.—MORNING WORSHIP
"The Road of The Burning Heart"
Dr. Bank, Speaking
Broadcast WPON 11:00 A. M.
Youth Fellowship 6:00 P. M.



Pontiac Press Photo

JUST MARRIED — Standing under the Chupah are Mr. and Mrs. Morton Eugene Golditch, who have just been married by Rabbi Henry A. Hoschander (center) at Congregation B'nai Israel in a recent evening wedding. Mrs. Golditch is the former Esther Zeta Gilbert, daughter of Mr. and Mrs. Jack Gilbert of Pontiac and her husband is the son of Mr. and Mrs. Abraham Golditch of Detroit. The Chupah is covered with white satin edged with gold fringe and decorated with pink peonies and pink and white snapdragons. White candles and fern form a background. As is the custom, the men are wearing skull caps. Rabbi Hoschander has told the meaning of the wedding customs in the following article.

Everyday Religion

The Third Trumpet

A musician friend tells of an incident in the life of the great composer Sibelius. He was attending a rehearsal of one of his symphonies. It happened that the third trumpeter was absent. Sibelius listened for a few moments, then cried out, "I can stand it no longer—the only thing I hear is the trumpet which is not here."

As his sensitive ear noticed the absence of one rather unimportant instrument, so the One Perfect Musician, who is the Author of all harmony, and whose ear is so sensitive He can catch of cry of a child across the limitless areas of space, must sense with sorrow the absence of a member of His Orchestra in the symphonic song of human brotherhood.

Even the common worship service in your church suffers from your absence. If you are not in your place on Sunday you are proclaiming to others that your religion does not come first in your life. Your absence may speak louder to listening ears than the presence of the congregation.

In times of national crisis, when every citizen is expected to do his part, when nation is crying out against nation and hemisphere against hemisphere, "where duty call or danger be never wanting there."

We must all be loyal to the cause of right. We must stand for justice to all men, for truth at any cost, for kindness and sympathy and love. The only plausible excuse that can be offered for political leaders who vote against the equal rights for all men of all races is that they are ignorant of, or unresponsive to the spirit of the Constitution and untaught in the principles of the Master.

In these trying days the Divine Director lifts His baton for a rehearsal of His chorus. Are you in your place? Can He depend upon you? And will you be on hand for the grand premiere of this two-world symphony on the morrow?

It matters not what part you are to play, or how talented you are. It matters only that you are loyal to your task. You may be only a hird trumpeter but you are essential to the perfect performance.

As Sibelius was hurt by the lack of a single instrument, so the Greater Maestro will be hurt by your absence and he too may say, "The only thing I can hear is the trumpet which is not here."

Druggists Ban Indecent Books

Pharmaceutical Group Works to Remove All Objectionable Literature

By Religious News Service

MINNEAPOLIS, Minn. — The Minnesota Pharmaceutical Association has announced that it will proceed with its own ban of indecent literature without waiting for action by the state legislature.

Association members will receive lists of literature considered by the association as unfit for juvenile reading. Druggists participating in the program will refuse to display or sell such literature, George W. Wilharm, new president, said.

Co-operating druggists will be given window decals and signs to be placed over their newsstands, proclaiming that they are working with the anti-obscene literature campaign.

"We intend to push this campaign vigorously," Mr .Wilharm stated, "so that the public will know that Minnesota druggists are in full accord with any plan to keep from our magazine and book racks all literature which is obscene, indecent and objectionable."

Watch and pray, that ye enter not into temptation: the spirit indeed is willing, but the flesh is weak.

Adventist Community Lives by Golden Rule

By Religious News Service

KEENE, Tex.—This community of 1,000 persons, 95 per cent of them Seventh-day Adventists, has elected the first police officer in its 62-year history. It also elected its first mayor and alderman.

Keene's inhabitants live entirely by the Golden Rule, and it is believed to be the only sizeable town in the world that has never had a felony. It also has no debt.

Almost everyone tithes, almost no one smokes or drinks alcoholic beverages or coffee, and there are no meat markets because most of Keene's people are vegetarians.

The town is noted for its attractive young girls but they wear little or no makeup. That also goes for the many coeds among the 387 students at Southwestern Junior College here.

Dr. Conrad Rees, president of the college, said only about 10 of the students are not working their way through school.

Most of them are employed part time either in the school's big printing press which does work for churches and business firms all over the country or in the mop factory, one of several town industries owned by the Adventists.

What man is there of you, who, if his son ask bread, will he give him a stone?

Rabbi Henry Hoschander Explains Jewish Wedding

Prior to the actual ceremony uniting man and woman in holy wedlock, extensive time is consumed in pre-marital discussions between bride, groom, and Rabbi. Immediately before the ceremony, the groom in the presence of two respected witnesses pledges to uphold a documnt which he signs and which is subsequently presented to the bride, wherein he vows to love, honor, and cherish his betrothed, to support her as befits her station in life, and to live with her as man and wife.

The actual ceremony commences with a procession, first the groom and his family then the bride and hers.

The religious ceremony is basically divided into two parts: (1) A formal religious engagement, and (2) The marriage. In ancient days the engagement was effected by a separate ceremony performed approximately a year before marriage.

Presently both are recited while standing under a CHUPAH, a canopy symbolic of a home, separated only by the Rabbi's charge to the couple and the public proclamation of the KESUBAH.

Rabbi Hoschander's charge to the bride and groom consisted of the following:

The Bible preaches that the ideal marriage is not one wherein the individuality and uniqueness of one necessarily falls prey to that of the other, the ideal marriage is not one wherein the likes and dislikes of one fall supine before the likes and dislikes of the other. Marriage is not an institution for "yes" husbands or wives.

It is rather a binding agreement on the part of two intelligent individuals to fuse their destines, to be a helpmeet one to the other, and if need be, become a KENEGDO, a force that disagrees, a force that eliminates apathy, a force that spurs one on to ever greater heights. This latter is conceivable only when each partner in marriage is allowed to retain and continue to develop the qualities and virtues which originally attracted one to the other. The past is not dead. It must forever serve as model for the present and the future."

Subsequent to this charge the KESUBAH is recited followed by seven distinct blessings composed of prayers of adolation, blessings for the happiness and welfare of the couple, and a reminder that man is created in God's image and must live up to the obligations inherent in it.

The final part of the ceremony is the breaking of a glass emphasizing that as long as the Holy Temple which once stood majestically in the heart of Jerusalem and from which issued forth many of the universally accepted codes of morals and ethics lies destroyed and that as long as people yet are hesitant in accepting one the other as children of one God, no joyous occasion, and this includes a marriage, can be complete.

Following the reading of the Kesubah during the middle of the ceremony, the groom places a simple gold or silver wedding band upon the front finger of the right hand of the bride and recites the following pledge which dates back to Jewish antiquity: Behold, thou art betrothed unto me with this ring in accordance with the laws of Moses and Israel.

Following the reception, usually an elaborate dinner is served all guests.

Children Join Grace Lutheran

Youth Choirs Combine to Sing Hymn of Praise Sunday Morning

Grace Lutheran Church has chosen Trinity Sunday for the reception of 18 children into communicant membership in the 11 o'clock service. Immediately following their confirmation, these children will join the congregation in the reception of Holy Communion.

The Children's Choir, Junior and Senior Choirs will combine to render the St. Francis Hymn, a metrical version of St. Francis' Canticle to the Sun which praises God for His glories in nature. The arrangement is by W. B. Olds for multiple choirs.

The choirs will sing at both 9 a.m. and 11 a.m., and will be directed by Mrs. James B. Forman. Henry Elling is choirmaster and organist. The pastor, the Rev. Otto G. Schultz, will officiate for the services.

The children to be received are: Rolf W. Gordhamer, Warren Norlund, Barbara Hunley, Jane Warner, Sandra Ferguson, Raymond Smith, Judy Ouellette, Tyrus Menzel Jr., Jack Nicholas Jr., Marion Boston, Fred Boston, Michael Schultz, Pat DeKay, Milton Mielke Jr., Bruce Bergstrom, Richard Erikson Jr., Eleanor Shufelt, and Penney Hanson.

Wearing of Jeans Banned by Catholics

OKLAHOMA CITY, Okla. — Roman Catholic authorities have forbidden students of either sex to wear slacks or blue jeans in parochial grade schools here. The order is effective with the start of the fall term in September.

Knights of Columbus Bulletin

Annual Election of Officers
THURS., JUNE 7

All members should be present to elect the men of their choice to handle the affairs of the Council for the coming year.

ST. PAUL LUTHERAN CHURCH
Joslyn at Fourth
8 a. m. Morning Worship
10:45 a. m. Morning Worship
9:30 a. m. Sunday School
George Mahder, Pastor FE 5-0404

FIRST PROGRESSIVE SPIRITUALIST CHURCH
6 Chase Street
Evening Service 7:30 P. M.
Midweek Service 7:30 P. M.
Mrs. Bessie Young of Berkley

FIRST PRESBYTERIAN CHURCH
W. Huron at Wayne St.
William R. Marbach, Edward D. Auchard, Pastors
9:45 A.M. Church School
11 A.M. Morning Worship
SERMON SUBJECT:
"WE ARE WITNESSES"
Dr. W. R. Marbach, Preaching

CHRISTIAN PSYCHIC SCIENCE CHURCH
30 Whittemore St.
Sun., 7:30 P.M., H. J. Drake
Message Bearers: H. J. Drake
Sun., 7:00 P.M., Prayer Service
Wed., 7:30 P.M., Midweek Service

FAITH BAPTIST CHURCH
5400 Williams Lake Rd. C.A.I. Bldg.
SUNDAY SCHOOL ..... 10:00 A. M.
MORNING WORSHIP ..... 11:00 A. M.
SUNDAY EVENING SERVICES ..... 7:30 P. M.
PRAYER SERVICES WEDNESDAY ..... 7:30 P. M.
Rev. Al Easton, Pastor

WESLEYAN METHODIST
67 NORTH LYNN STREET
10:00 Sunday School
11:00 Worship
W. Y. P. S. 6:45 P.M.
Evangelistic 7:30 P.M.
Rev. C. D. Friess, Pastor

The SALVATION ARMY
SUNDAY SCHOOL ..... 9:45 A. M.
HOLINESS MEETING ..... 11 A. M.
YOUTH SERVICE ..... 6 P. M.
EVANGELISTIC MEETING ..... 7:30 P. M.
THURSDAY MIDWEEK PRAYER, 7:30 P. M.
29 W. Lawrence Street

ZION CHURCH of THE NAZARENE
239 East Pike Street
10:00 A. M. Sunday School 11:00 A. M. Worship
Young People 6:30 P. M. Evang. Service 7:30 P. M.
Rev. W. E. Varian, Pastor Lavern Sheffield, Music Director

GRACE LUTHERAN CHURCH
Corner of Genesee and Glendale
Services at 9 A. M. and 11 A. M.
Rev. Otto G. Schultz—Speaker
Sunday School—9 A. M. and 11 A. M.

All Saints Episcopal Church
WILLIAMS STREET AT WEST PIKE
The Rev. C. George Widdifield, Rector
8:00 A. M. HOLY COMMUNION
9:30 A. M. Holy Communion, Instructions and Church School
11:00 A. M. Holy Communion, Church School. Sermon by the Rector

ST. GEORGE'S CHAPEL
MILFORD, MICH.
8:00 a.m. Holy Communion
9:45 a.m. Church School
11:00 a.m. Holy Communion
Sermon by the Rev. Robert J. Bickley, Vicar

ST. ANDREW'S CHAPEL
Dixie Highway Near Sashabaw
8:15 a.m. Holy Communion
10:30 a.m. Holy Communion
Sermon By the Rev. Waldo R. Hunt, Vicar
10:30 A.M. Pre-School and Church School.

Pontiac Unity Center
71½ North Saginaw St.
Sunday School 11 A. M.
Sunday Services 11 A. M.
For Unity Books and Literature Call FE 5-1300 After 6:00 P.M.

The First Church of the Brethren
46 N. ROSELAWN
Sunday School, 10:00 A. M.
Morning Service by the Pastor, 11:00 A. M.
Evening Service, 7:00 P. M.
By the Intermediate Boys
Special Music at Both Services
Wed. Prayer Service at the Church, 7:00 P. M.
Rev. LeRoy Shafer, Pastor

Attend A Growing Sunday School
10 A. M.
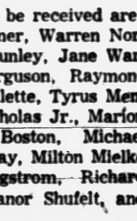
● We'll Look For You!
Youth Groups 6:30 P.M.
PREACHING
11 A.M. & 7:30 P.M.
EVANGELISTIC TABERNACLE
69 Tilden at W. Huron
"Your Gospel Hour"
CKLW 7:30, WCAR 8 A. M.
A. J. BAUGHEY, Pastor

FIRST METHODIST
S. Saginaw at Judson St.
Rev. Paul E. Havens, Minister
Sunday Morning ..... 10:00 a. m.
"WATCHMAN, WHAT OF THE NIGHT"
Radio Broadcast over WPON at 10:15 A. M.
Sabbath School ..... 11:30 a. m.
Youth Fellowship ..... 6:15 p. m.
Evening Service ..... 7:30 p. m.
"AN ABSOLUTE FAITH"
Wednesday Evening Prayer Service 7:30 P. M.

CHURCH of the NAZARENE
60 State Street
KENNETH A. HUTCHINSON
Minister
11:00 A. M. MORNING WORSHIP
7:30 P. M. EVENING SERVICE
Sunday School 9:45 A. M. Youth Service 6:30 P. M.

The Sunday School of the
FREE METHODIST CHURCH
87 Lafayette St. (2 Blocks West of Sears)
Presents
MRS. FLORENCE ANDERSON
OF FLINT, MICH.
in the
Annual Children's Day Program
You and Your Family Are Welcome!
MORNING SERVICE AT 10:00 O'CLOCK
EVENING SERVICE, 7:30
Howard C. Artz, Pastor Burtella Green, S. S. Supt.

"The Kingdom of Heaven Is Thine"
CENTRAL CHRISTIAN CHURCH

347 N. Saginaw Chas. D. Race, Pastor FE 4-0220
Sunday Services—Bible School 10 A.M.
Morning Worship 11 A.M.
Guest Speaker—HOWARD EPOW
Choir Hymn: "My Saviour"
Vesper Service, 7:30 P.M.
Paul McComber, Speaking
Youth Meeting, Tuesday, 7 P.M.
Prayer Meeting, Wed., 7:30 P.M.

FIRST BAPTIST CHURCH
Oakland and Saginaw,
Pontiac, Michigan

Rev. H. H. Savage, Pastor
Rev. W. E. Hakes, Ass't Pastor
Our responsibility—the World; Our resources—the Word
SUNDAY SCHOOL—9:45 A. M.
(Classes for All Ages)
MORNING WORSHIP—10:45 A. M.
"GROWTH IN GRACE"
EVENING WORSHIP — 7:00 P. M.
"MISSIONARY TRAVELOGUE"
DR. H. H. SAVAGE Speaking at Both Services


THE CHRISTIAN TEMPLE
505 Auburn Avenue
Full Gospel—Nondenominational
BE IN CHURCH ON SUNDAY
9:45 A. M. Worship — Communion — Sermon
Rev. Lola P. Marion, Speaker
9:45 A. M. to 12:15 Children's Church and Bible School for All Ages.
7:45 P. M. A Soul Stirring Service and Sermon
Dr. Leland L. Marion Preaching on "The Cost of Sinning"
A Friendly Place to Worship

Emmanuel Baptist Church
Telegraph Road at Orchard Lake Ave.

10:00 A. M.
Auditorium
Bible Class

"WHAT WE BELIEVE"
First in a series of messages on the Book of Luke.
Broadcast Over WCAR 10:15-10:45
Dr. Tom Malone, Teacher
11:00 A. M.
"THE SALT OF THE EARTH"
"Baby Day" A special recognition of all babies. Photograph of all babies and parents.
7:30 P. M.
"SCRIPTURAL SYMBOLS OF THE HOLY SPIRIT"
Questions answered publicly from the pulpit on the Holy Spirit.
Departmentalized Sunday School for All Ages
936—Sunday School Attendance Last Sunday
DR. TOM MALONE
Pastor

JUNE 5, 1955
THE FIRST ANNIVERSARY CELEBRATION
THE BETHANY BAPTIST CHURCH
Fred Robert Tiffany, Pastor
W. Huron at Mark Ave.
Pontiac, Mich.
9:00 A. M.
Dedication of the New Organ Chimes
1st Playing of the Chimes, Elda Sutter
Special Music, Junior High Choir, Lois Tiffany, Dir.
Speaker, Rev. Floyd Norton, Director
Christian Education, Michigan
Special 1st Anniversary Offering
10:00 A. M.
First Anniversary Sunday School Hour
Goal: 100% Attendance in All Departments
Special 1st Anniversary Offering
11:00 A. M.
Dedication of the New Organ Chimes
2nd Playing of the Chimes, Elda Sutter
Special Music, The Senior Choir
Speaker, Rev. Ralph T. Andem, D. D.
Ex. Sec., Michigan Baptist Convention
Special 1st Anniversary Offering
7:30 P. M.
Candle Light Communion Service
Reception of New Members
Special Music, The Senior Choir
Speaker, Miss Reita Smith, Director
Christian Education, Bethany Church
Communion Served by Jr. Deacons and Deaconesses
Special 1st Anniversary Offering
Old Friends are returning from near and far—
New Friends are inviting other new friends—
O what a day of rejoicing that will be!
How God has blessed Bethany in these recent years—
Let us Give God the Glory!

Foods Course Stresses Nutrition and Budgeting



After all the work comes the fun—it shouldn't be too long now before these gals at Pontiac High School can taste for themselves just what kind of bakers they are. While their teacher (right) Mrs. Claude Meade of North Sanford street, looks on, Dorothy Sebastian of South Edith street, Mary Cervantes of Perkins street and Marjorie Rankin of Osmun street put the finishing touches on their miniature cakes. Nutrition is also stressed in the food courses, with health and age of the individual taken into account.



Too many cooks may spoil the broth, but not this cake for it looks well on the way to becoming a reality. As (from left to right) Elizabeth Verbeek of Third avenue separates the eggs, Diane Charboneau of Liberty street is creaming the butter and sugar. The task of flour sifting has been put into the hands of Sandra Luebke of East Beverly avenue. The actual cooking covers only a small percentage of what tenth grade girls at Pontiac High School learn in their foods course.



Pontiac Press Photos

Pat Stinson of West Howard avenue and Rose Davis of East Ypsilanti avenue (from left to right) find that four hands are better than two when it comes to the kitchen clean-up detail, thus disputing the theory that "women's work is never done." Along with solving the problem of budgeting both time and money in the foods course at Pontiac High School, the tenth graders take up first aid, home nursing and child development.



Safety is one of the points stressed in the course on foods instructed at Pontiac High School. Tenth grader Nancy McIlhargie of East Columbia avenue makes good use of her pot holders as she opens the oven door to inspect her party loaves. The girls also study kitchen planning and equipment, buying food for quantity as well as quality, preservation by canning and freezing and the planning, preparation and serving of food.

THE PONTIAC PRESS

Women's Section

SATURDAY, JUNE 4, 1955 PAGES 10-11

Tragedy Led Mother to New Life

By ANNE HEYWOOD

Recently I stopped over for a day in a New England town which is brimful of historic sites.

I was anxious to see some of the interesting places, but had no idea of how to get to them.

Without a car—or a sense of direction—it seemed a hopeless proposition.

Also, my experience had been that most sightseeing tours were so mass-produced, so to speak, and so impersonal that I didn't want one of them.

ON A HOTEL DESK

Then a little folder which was on the hotel desk came to my attention.

It offered individual tours, in a private car, on an hourly basis.

Next thing you know, I was picked up at the hotel by a brisk, white-haired woman whose story was every bit as interesting to me as were the places she drove me to.

"I've always lived in this section," she said, as we drove toward the suburbs, "and my family before me, for hundreds of years. I love every inch of it.

"More revolutionary history went on here than any other place I know of.

"All my life, I've driven around, and I know every building and every historical site as well as I know my own hand."

I could see that she did, and asked more about her. Like most New Englanders, she was rather reserved, but before long she began to realize that my questions were based on real interest, not just idle curiosity.

Here is her story: Mrs. G. was married quite young and had only one child, a son.

After they learned that they would have no other children, Mrs. G. and her husband lavished their affection on the small boy. From the time he was very little, Mrs. G. took him on tours around the countryside.

He shared his mother's interest in the old revolutionary battles and in the story of many of the historic places.

TRAGEDY STRUCK HOME

And then, when he was fourteen, he died in a traffic accident.

"It was several years before I even began to recover," Mrs. G. said. "I just lost all interest in life.

"My husband and the doctor were wonderful, but I just couldn't care about anything.

"Finally, the doctor told me that I would have to find something to do, something that I was interested in and cared about, or he wouldn't be responsible for what happened to me.

SHARE IT WITH OTHERS

"That's when my husband suggested this sight-seeing business," she concluded. "He knew how I loved this place and that I had to keep busy.

"So he suggested that I share my love of the place with other people. He said it would get me out of myself and it has."

She smiled and began telling me about the house we were approaching.

She never said another word about herself, but she didn't need to.

I kept wishing that other women, when they face tragedy, could find as wonderful a solution as Mrs. G. found.





PAUL GENE HICKMAN BOB GRANT DUNN

Pontiac High School will be represented by two of its 1955 graduates at the annual awards banquet to be given Monday evening by the Engineering Society of Detroit. Bob Grant Dunn, a January graduate and Paul Gene Hickman, who will receive his diploma on June 16, are two of the 74 honor students who will receive certificates of merit. Students were selected for their outstanding records in science subjects and stated intention to enter the field of engineering, architecture or the allied sciences.

Zonta Club Hears Talk on Music

Jewish Holidays Are Explained by Mrs. Rosenthal

Mrs. James Rosenthal spoke to the Zonta Club of Pontiac Thursday on the significance of Hebrew music as related to major religious holidays.

* * *

For the gathering held at Hotel Waldron, Mrs. Rosenthal used records of the music as well as some interpretive records explaining the significance of the holidays.

Those holidays included Rosh Hashannah, the Jewish New Year; Yom Kippur, day of atonement; Succoth harvest celebration; and Channukah, festival of lights — liberation from the Assyrians.

Purim, festival of Queen Ester; Passover, liberation from the yoke of the Egyptian pharoahs, and Shavvos, commemorating the gift of the Ten Commandments to Moses on Mt. Sinai, were other holidays explained.

Mrs. George Richmond was program chairman and introduced Mrs. Rosenthal.

The annual June breakfast will be held Sunday at Rotunda Inn at 10 a.m. New members will be honored and there will be an installation of officers for the 1955-56 season.

The annual meeting will be held Thursday at the home of Mrs. Russell Evans of Lake Angelus.

Shower Honors Arleen Sofko

Arlene Sofko, bride-elect of Lawrence Kelly of Coopersville, was honored at a bridal shower given by Joan VanBelle and Jean Guenther at the former's home on Orchard Lake road.

The bride-elect is the daughter of Mr. and Mrs. Charles Sofko of Westacres.

Guests at the recent shower were Mrs. Sofko, Mrs. Thomas C. Fitzpatrick, Mrs. Shirley Badalutz Mrs. John VanBelle, Mrs. Ervin Holland and Mrs. William Archambeau.

Others present were Mrs. Priscilla Neumah, Mrs. Patricia Whalen, Sally Broadman, Margaret Schmidt, Barbara Lawless, Patricia Barker, Carol Monroe and Barbara Kemp.

Piano, Organ Pupils to Present Recital

A piano and organ recital will be held Sunday at 4 p.m. in St. John Lutheran Church on Hill street.

Those participating will be Sandra Meade, Helen Nelson, Susan Folsum, Hugh Robertson, Robert Burwell, Jeanette Bailey, Wilma Bailey, Sharon Drew and Lenore Hoginson.

Others taking part will be Duane Bailey, Nicki Folsum, Donna Steinkamp, Lynn Thompson, Vera Thompson, Judy Thurman and Ruth Kelly.

Helene Schwetta, soprano soloist, will be accompanied by Mrs. Dale Marr.

Final Meeting Held by Mothers' Club

All through until September is the Pontiac DeMolay Mothers Club, which held its final meeting of the season Thursday evening at the Masonic Temple on East Lawrence street.

Mrs. Fred Mittledorf, president, announced that the Pontiac Order of DeMolay Boys would be assisted with its project on June 11.

The mothers' prayer was read by Mrs. Mat Shelton.

MSC Water Carnival Staged This Weekend

By DELORES WEST

EAST LANSING — Floats and music on the Red Cedar River hold reign over this weekend's activities at MSC, as the senior class presents the 1955 Water Carnival.

* * *

Spring term activities float to a finish with this event which was presented Thursday and Friday evenings and will be presented again this evening.

Since this is the last official function of the senior class, it ends with a happy note. The theme chosen to be portrayed this year is "Sense and Nonsense."

Several Pontiac area students are among those who have actively participated in preparation for the 1955 carnival. Committee chairman of the band and entertainment for the event is Ron Nightengale, Birmingham senior.

* * *

Paul Phillips, also a Birmingham senior, is the committee chairman for judges and trophies. Entries in the Water Carnival will be judged and trophies awarded to the winners.

IMAGINATION USED

A great deal of time, money and imagination is put into the show by dormitories, fraternities, sororities, and other living units.

This year's carnival is composed of 32 floats, each float being the combined effort of two living units. Each float is built around the theme chosen by the units constructing it.

Helping construct the "Sense and Nonsense" floats are junior Bill Flynn, of West Walton boulevard who is chairman for Delta Sigma Phi fraternity, and Jan Elkins of North Perry street who is chairman for Delta Delta Delta sorority.

The Water Carnival which is presented strictly for fun, is the senior's final fling to State. Each year the Carnival attempts to get bigger. This year a portable waterfall will be added to the scene.

* * *

After attending a graduation party at the Hotel Olds in Lansing, Maureen Kelly of Mohawk road will be attending the carnival tonight.

Along the award winning line, Carolyn Lorenz of Le Baron avenue at a recent tea was awarded a scholarship for next fall term. She was among five MSC recipients of the Faculty Folk Scholarship. Carolyn is a freshman.

Two Birmingham seniors have been initiated into Phi Kappa Phi, national scholastic honor society. They are Mary Ann Chenault and Catherine McQueen.

* * *

One hundred forty-eight graduating seniors representing the top eight per cent of the class received this honor at an annual banquet this week.

OFFICERS CHOSEN

When fall term officers of Alpha Delta Sigma, men's professional advertising fraternity were chosen, Bill Poirier, of Birmingham, was elected treasurer. He is a junior.

Several Pontiac area students are pledging sororities at present. Kitty Schoomaker, a Birmingham freshman, is pledging Alpha Chi Omega.

Other sorority pledges are Nancy Norton of Birmingham and Nancy Rice of Bloomfield Hills, both freshmen; they are pledging Phi Mu sorority.

Community Club Honors Workers

As an award for assistance given during a recent clean-up drive sponsored by the Wever-Owen-Hawthorne Community Club, the club acted as host for a hot dog roast held at Oakland Park.

Guests were some 60 Camp Fire and Blue Bird Girls from Hawthorne School and 35 Brownies and Intermediate Girl Scouts at Owen School.

Also attending were the girls' leaders, Mrs. James Dodd Jr. Mrs. Christopher Voydanoff, Mrs. Andrew Golob, Mrs. Frances Mapes, Mrs. Martin Butler, Mrs. Vern Rollison, Mrs. Arthur Cloutier and Mrs. Carl Vallad.

Others were Mrs. Henry Sibary and Mrs. Marie Evans.

Club members in charge of the event were Mrs Oscar Norgren, Earl Oltesvig, Mrs. Paul Hurst, Mrs. Ralph Batchelor and George W. Gray.

Ceremony and Inspection Are Held by Iraq Caldron

Iraq Caldron, Daughters of Mokanna, held the annual ceremonial and inspection Wednesday evening at the VFW Hall on South Saginaw street.

Mrs. Gladys Reusch of Cleveland was the supreme deputy inspector. She was introduced by Mrs. Murray White, mighty chosen one of Iraq Caldron.

Honored guests introduced by Mrs. Fred Crossman, Lalla of Iraq Caldron, were Mrs. E. A. Perkins of Bay City, Mrs. M. A. Richter of Cleveland and Mrs. Otto Koch of Ann Arbor.

Other special guests were Mr. and Mrs. Doyle Jones, Mrs. Melvin Dillon of Cleveland, Mrs. Meredith Steele of Ann Arbor and Mrs. Franklin Carl of Toledo.

THOSE INITIATED

Initiated into the order were Mrs. Bernard Kelyon, Mrs. Floyd Sinkler, Mrs. B. J. Hansen and Mrs. Lewis Schaar.

Members of the ceremonial cast were Mrs. Edward Pritchard, Mrs. Ted Arnold, Mrs. Glenn Jolly, Mrs. Victor Bodamer, Mrs. Russell Marion, Mrs. Raymond Haerrter, Mrs. Richard Parsons and Mrs. Grace Huff.

Others taking part in the cast were Mrs. Dee Pritt, Mrs. William Koggenhopp, Mrs. William Anderson, Mrs. Fred Crossman, Mrs. Robert Snyder and Mrs. Walter Stafford.

Completing the list were Mrs. Benjamin Richardson, Mrs. Eugene Bragan, Mrs. John Thomas, Mrs. Roger Smiley and Mrs. W. J. Morris.

Mrs. Bodamer, Mrs. Earl Anderson and Mrs. John Thomas served on the hospitality committee and Mrs. Ted Arnold, Mrs. Doyle Jones, Mrs. Mott Bodman and Mrs. Bertha Clendenning served on the refreshment committee. Favors were supplied by Mrs. Russell Marion.

The September meeting will be an advanced officers' night.



THOMAS L. MOORE

Thomas L. Moore, son of Mr. and Mrs. Robert L. Moore of North Paddock street, will receive a bachelor of science degree June 12 from Central Michigan College at Mt. Pleasant. He is president of Delta Sigma Phi fraternity at the college and plans to enter Vanderbilt University in the fall to study law.

Reading Classes Held at Webster

There will be reading instruction this summer at Webster School under the direction of Mrs. Elsie Welch and Mrs. Marion Hinkley.

The classes are carefully adapted to meet individual needs.

Courses in arithmetic will also be offered on fourth, fifth and sixth grade levels. Classes will begin June 20 for a six week period through July 29.

Work will be intensive and stimulating and the groups will be kept small.

Piano Recital Held in Donelson Church

Donelson Baptist Church was the setting Thursday evening for a piano recital.

Those taking part were L. G. McKinney, Jimmy Emery, Douglas Alden, Johnny Kidd, Danny Garven, Jimmy Norris, David Smith, Robert Kitely and Dennis Alden.

Mrs. Albert Leighton gave a reading.



Pontiac Press Photo

Celebrating their 60th wedding anniversary on Sunday are Mr. and Mrs. William Clikeman of Pioneer avenue. They have just returned from spending the winter in Whittier, Calif., with Mr. and Mrs. O. F. Marsal, their daughter and son-in-law. The couple has one grandchild and two great-grandchildren.



SYLVIA MARIE DORAN

Sylvia Marie Doran graduated from Mercy School of Nursing in Detroit on May 28 as president of her senior class. She is the daughter of Mr. and Mrs. M. Joseph Doran of Euclid avenue.

Tea Bags Set in Cups Are Simpler

But Author Says Another Method Is More Proper

By EMILY POST

A woman writes me as follows: "When friends come in to see me in the afternoon, I usually serve them tea.

"I would like to know if it is in good taste to prepare the tea in cups using the little tea bags. I think it simplifies matters to be able to do this and means merely having a kettle of boiling water on hand to pour over the tea bags.

"I would very much like your answer to this question."

Answer: To me, the sight of a used tea bag being lifted, limp and dripping, by its string out of a cup is very unattractive.

Furthermore, I cannot see that it is any easier to drown the tea bags in the cups than it would be to put them where they belong, in a teapot, and pour boiling water on them, let them steep properly and then pour the tea.

Or if you have a silver tea ball, there would be no objection to using this for one or two cups of tea.

"Dear Mrs. Post: At our table we serve bread that has been cut in half slices. Is breaking this half slice once again, before buttering, proper?

"An aunt who lives with us thinks that my children should be taught to break only as much as they can put in their mouths at one time.

"Isn't this very mincing?"

Answer: Breaking a half slice once again is sufficient. In fact, if the half slices are not too big, they need not be broken again at all. Breaking bread into mouthful bits is an example of mincing exaggeration.

"Dear Mrs. Post: Five of our friends have served as references for us in the adoption of a baby.

"I have thanked each of them personally, but feel that is not enough. Would it be proper to send each one a small gift as a token of appreciation."

Answer: I think your thanks are sufficient, and later on there may be something that you, in turn, can do for these kind friends.

Seal grease stains on wallpaper with shellac before you repaper. If you don't, the grease stain will come right through the new paper.

Festivities Slated at Orchard Lake

The entire membership of Orchard Lake Country Club is especially invited to attend festivities at the club Sunday.

Champagne punch will be served at a noon reception in the lounge honoring visiting tennis stars. Lunch will be served preceding the dedication of a new tennis house.

Fred Otto and Don MacKay will meet Chet Murphy and Earl Clark Jr. on the tennis courts at 2 p.m. for an exhibition. They are the top doubles talent available in Michigan this year.

Acquaintance Club Plans Two Events

Immediate plans of the Widow and Widowers Acquaintance Club include a cooperative dinner at Oakland Park on Sunday and a special program on Tuesday, when the women will entertain.

The group meets Tuesdays at Malta Temple on Perkins street. Persons interested in joining in the club activities may contact Adeline Cox, president, or Margaret Clark, vice president.

Called to Indiana

Mrs. V. T. Wagner of North Sanford street has been called to Knightstown, Ind., due to the critical illness of her father.

Coming Events

1939-40 Proficiency Club will meet Monday at 8 p.m. with Mrs. Arthur Augustine, 1234 Atkinson St.

Group 2, OES, will meet Tuesday for 12:30 cooperative luncheon with Mrs. Ann Powers, 1796 Lakeland Ave., Sylvan Lake.

Toni Owen Fashions a Winner

Skirt Is Flattering, Sleeves and Neck Interchangeable

Toni Owen cuts a fashion deal three ways, and each one comes out a winner.

Ideal for the career girl with an important date after office hours, it can go to work with the short-sleeved shirtwaist top, appear at five in the square-necked, buttoned shoulder alternate.

The collar of the shirtwaist is sewn to neckband in the authentic manner, and is top stitched as are the cuffs and button placket.

The flared four gore skirt is the style that is flattering to every figure. Make it in polished cotton, and match the tops or choose pique or linen as a contrast.

For fall, you'll want the skirt in wool as a base for many other blouses and sweaters as well as for either or both of these, possibly in silk.

This pattern is cut to designer measuremeots, not Standard Pattern Measurements.

Bust	Waist	Hips	Sizes
34	24	35 inches	10
35	25	36 inches	12
36½	26½	37½ inches	14
38	28	39 inches	16
40	30	41 inches	18

Size 12 requires 1¾ yards of 36 inch material for shirtwaist blouse style I, 1⅛ yards of 36 inch material for square necked blouse style II, 4 yards of 36 inch material for skirt and ⅝ yard of 35 inch material for interfacing.

To order Pattern No. 1220, address SPADEA SYNDICATE, INC., P. O. Box 535, G. P. O., Dept. P-6, New York 1, N. Y. State size. Send $1.00. Airmail handling 25c extra.

American Designer Pattern Booklet No. 11 is available for 25c. If paying by check or money order, make it payable to Spadea Syndicate, Inc. and add 4c for handling.

(Copyright 1955)

ESA Holds Summer Ball Tonight

Westacres Community Club will be the setting this evening for Epsilon Sigma Alpha's summer ball. Dancing will take place from 9 p.m. until 1:30 a.m.

Mr. and Mrs. Ralph L. Wilson of East Iroquois road will entertain several couples preceding the dance at a cocktail party.

Among the guests will be Mr. and Mrs. Alex Morris, Mr. and Mrs. Gramer Mann, the John Mastersons, the Robert Hasses, Don Wilson and Jeanette Dittenbir, Dr. Donald McCandless and Genieve Mann and Mr. and Mrs. William Morris.

Guests invited for cocktails at the R. R. Rippberger home on Denby road are Mr. and Mrs. Fred Baumgartner, Mr. and Mrs. Richard Boekeloo, Mr. and Mrs. Emery Butler and Mr. and Mrs. Edward Hummel.

* * *

Others invited by Mr. and Mrs. Rippberger are Mr. and Mrs. Frank Oosterhof, Richard Veazey and Mary Eddy, the Dale Carneys, Mr. and Mrs. Edward Hart of Lansing, Mr. and Mrs. Ivan Post of Birmingham and Dr. and Mrs. George Petroff.

Mr. and Mrs. Frank Jalosky Jr. of Drayton Plains will entertain Mr. and Mrs. Anthony Grand and members of the two Flint chapters, Alpha Gamma and Alpha Eta.

Couple Reside in Los Angeles

Residing in Los Angeles, Calif., where they are stationed with the U.S. Navy are Mr. and Mrs. Ward Heath.

The bride is the former Betty Ann Willis, daughter of Mr. and Mrs. William Robeson Willis of East Point, Ga. The bridegroom is the son of Mr. and Mrs. Ward Heath of Beechgrove drive.

The couple exchanged nuptial vows May 8 at the First Methodist Church of East Point.

Senior Members of Church Honored

Senior members of Oakland Park Methodist Church were honored at an open house at the Glenwood avenue home of Mrs. J. L. Slaybaugh on Wednesday.

The honorees included Mr. and Mrs. Clem Jackson, Mr. and Mrs. Phil Cotter, Mrs. Lucy Cooke, Mrs. Lettie Martin, Mrs. Polly Thornton, Mrs. Robert Powrie, Mrs. Ella Evans and Mrs. Dora Copeland.

Also feted were Mrs. James Sinnock, Mrs. Maude Scott and Mrs. Leota Thomas.

Shower Is Given

A shower honoring the new son of Mr. and Mrs. Arlie Thomas of Park Place was held recently by Mr. and Mrs. Frank Larson, also of Park Place. Attending were 25 neighbors and friends.

Commencement Set

Commencement week begins Sunday at Cranbrook School, with a baccalaureate service scheduled for 4 p.m. in Christ Church Cranbrook. The Rev. Robert W. Woodroofe Jr. of Grace Church in Newton, Mass., will be guest minister.



Pontiac Area Students to Receive Degrees Sunday

Many Pontiac area residents will receive undergraduate degrees from Michigan State College at the spring graduation exercises to take place Sunday at 4 p.m. in Macklin Stadium.

* * *

Graduating from Pontiac are Nicholas Anton of St. Clair street, Mary Chase of Oliver street, James Cobb of Prall street, Verne Hampton of Cherokee road, James Hruska of North Cass Lake road and Dixie Keppel of North Telegraph road.

Others from Pontiac are Frederick Kuekes of Shore drive, George MacDuff of Wolfe street, Donald Nellis of Chippewa road, Thomas Pierson of Sanderson street, Suzanne Swartz of East Kennett road and Richard Wilson of Eastwood drive.

Graduates from Birmingham are Patricia Belfore, John Bishop, Robert Coote, John Dreystadt, Robert Randall Filkins, Margaret Ireland and Einar Jensen.

OTHERS RECEIVE DEGREES

Other Birmingham residents receiving undergraduate degrees from Michigan State College are Catherine McQueen, Rona Nightingale, Frederick Pfeiffer, Paul Phillips, Ronald Phillips, Robert Pope and Gilbert Proven.

Still others from Birmingham are Marilyn Rostow, Marilyn Scheel, Joseph Sundell, Marilyn Swett, Kathlene Walker and Joan Weaver.

Other graduates include Marjorie Price of Auburn Heights, Robert Richardson of Drayton Plains, Lou Ann Manns and Gabriele Muhling of Farmington, Georgia Roehm of Franklin and Nancy Squires of Franklin Village.

Milford students graduating are Mary Gardner, Charles Leubert, A. Pauline Mack and Phillip Roberts.

Those from Oxford accepting degrees are David Beatty, Errol Campbell, Lloyd Cocking and Charles Renshaw.

Rochester graduates are Bonnalyn Atwood, Don Holland, Rudolph Mueller, Ray Plagens, Helen Proch, Anne Stouffer and Lou Stout.

Students from Walled Lake receiving degrees are Elmore Bridges, Donald Brown and Jack Miesel. John Proctor, a resident of South Lyon, will also take part in the commencement exercises.

Men's Clothes Go 'Heliotrope'

Heliotrope, or "helio" as it's often called, is a color that has had a varied career in men's clothes. It was introduced several years ago in shirts, then dropped from sight. It was revived again in shirts in the past several seasons and as a decorative color over black in ties.

Essentially a lavendar, it has not become as popular as pink, perhaps because most men think of it and a slim blonde (in a fresh lavendar dress) at the same time.

Never say die, however; helio is used in small flecks and pin point patterns on some of the new spring tropical worsted suits, frequently on a medium or dark brown background.

Stork Shower Is Given

Mrs. Earl H. Hotchkiss of Warringham drive was feted at a pink and blue shower given by Mrs. Arthur Novotney of Woodbine drive. Mrs. Arthur Silverthorn was co-hostess.

Guests at the Wednesday shower were Mrs. Darwin Tondu, Mrs. Stan Vitasinsky, Mrs. Herbert Leh, Jeanette Foster, Gladys Silverthorn and Mrs. Larry Komp.

Others were Mrs. Herbert Novotney, Mrs. Eugene Smith, Mrs. Harry Bock, Mrs. William Silverthorn, Mrs. Stan Fruscher, Mrs. Charles Hotchkiss and Mrs. Olaf Sesvold.

Also invited to the party were Mrs. Robert Hotchkiss, Mrs. Ray Jacobson, Mrs. Fremont Thoe, Mrs. Alfred Franks, Mrs. Charles Scully and Mrs. Lyle Passmore.

Completing the list were Mrs. Basil Foisy, Mrs. Gordon Morrell, Mrs. Thomas Sachler, Mrs. John Hotchkiss, Mrs. Lyle Mavis, Mrs. Theophil Dobski and Mrs. V. C. Healey.

Parents Reveal Engagement

The engagement and approaching marriage of their daughter, Janice Ann, to David Taylor Hayhow is announced by Mr. and Mrs. William E. Bosserman of Hillsdale. The couple will be married June 25 in the First Methodist Church of Hillsdale.

Parents of the prospective bridegroom are Mr. and Mrs. E. C. Hayhow of Hillsdale, former residents of Pontiac. Upon graduation from Michigan State College, David will become a member of the Pontiac Press advertising staff.

You Can Clean Your Own Carpet BUT Why Look Like This?



9x12 Rug Cleaned

$4.95 small additional charge for sizing

NEW-WAY RUG

42 Wisner FE 2-7132

Says Men Are Funnier Than People

By ELIZABETH WOODWARD

It was Colonel Stoopnagle, I think, who said "people are funnier than anybody." But I do believe men are funnien than people. They drive girls crazy.

They make big and little gestures that completely puzzle their girl friends.

They say things they don't mean. They think one way and act another.

They put on a wild chase, then don't know what to do about the girl when they've caught her.

They make a girl fall flat on her face, then can't be bothered to pick her up. Men are somethin'!

"Dear Miss Woodward: I'm going steady with Jack and I like him very much, but the other night at a party I saw Tom, a boy I used to like. Now I'm in a frenzy.

"I talked to Tom and he seemed to be having a good time.

"But every time I'd kiss Jack, Tom would look at me as if it were breaking his heart! Now I'm undecided. Please tell me what to do."

Answer: Tom's moon glances have you wondering whether to break up with Jack, obviously.

You're undecided whether to continue going with Jack as you have been, or whether you should break free and try for Tom again.

But what a tease Tom is! Those faces of his have you imagining all sorts of things. But he didn't say straight out that he wanted to go with you again.

He didn't beg you to break off with Jack in his behalf. He made no mention of feeling serious about you. He was just teasing when he made those funny faces.

So don't be misled. It's nothing to get in a frenzy about!

"Dear Miss Woodward: I've fallen very hard for him, and he has asked me out, but now he tells everyone how much I like him and is beginning to become very conceited.

"I'm not a very fast worker, and he's been very shy until now. I know I don't control him, but I just don't see how he can go out with other girls if he likes me.

"I've told my friends I don't like him any more, but it's not the truth. I see him every day; isn't there something I can do about him?"

Answer: His bragging about your affection makes you feel awkward and embarrassed. But can't you see that it's a shy boy feeling very pleased that you like him?

He feels a bit embarrassed about it, too, and can't resist showing off slightly.

Skip that part of your worry.

RELAX YOUR TENSION

And relax your tension over his dates with other girls. He hasn't indicated yet that he wants you to be his only girl, and until then he has a right to percolate.

You see him every day, so be nice to him. Be glad to see him—friendly and interested. A sustained attack on your part may work the magic spell on him.

"Dear Miss Woodward: He asked me to wear his bracelet, and though he lives only a block away made no attempt to see me.

"So I asked him to a dance and we had a wonderful time. After that, no attempt to see me.

"At school he has asked me many times to wait for him before classes or at lunch, then he never shows up. I asked him if he wanted his bracelet back, but he said he wanted me to keep it.

"I'm so mad at him for not saying he's sorry when I wait for him and he doesn't show up. What can I do or say to him?"

Answer: I wouldn't say anything, but I wouldn't do any more waiting. "I will if I can" with a gay little shrug will make him do some waiting for you.

Your lad wants you to wear his bracelet, but he forgets that it ties him up with some responsibilities, too. Having staked you out as his girl, he's supposed to do something about it.

"What's the point of wearing your bracelet?" is a question you might very well ask. It might remind him that you're beginning to doubt its worth.

"Dear Miss Woodward: The other night I went to a dance with my parents — it was mostly for grownups — and my steady beau couldn't go with me.

"There was one boy my age there, so we danced together. The next day everybody started talking. They told him I was through and wanted to go steady with this other boy.

"I talked it over with him and he said he believed me that it wasn't true. But I know something is wrong by the way he acts.

"Was it wrong for me to dance with that other boy? How can I prove that I love my steady and him only?"

Answer: It was logical that you should dance with that boy — nothing wrong with it at all.

Your boy friend is disturbed by all that talk, that's all. He isn't so sure of you in his own mind that he can't help being upset just a little by the stuff people have been tossing at him.

You told him how it all happened, and he wants to believe you.

He'll forget the whole thing as soon as he has a couple of nice moments with you to remember. Play up to him quietly and efficiently.

Defer to his judgment. Admire him right out loud. Make a big point of not going to something just because he won't be there.

If he's tempted to believe a rumor, he'll be even more tempted to believe what he hears and sees of your affection.

Men are so very, incredibly, excruciatingly funny.

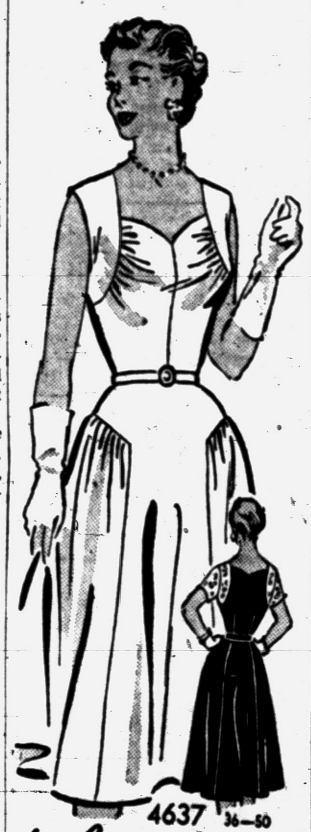

Simple, soft, s-o-o becoming! This pretty dress is designed especially to flatter the large figure—to slim, trim inches away! Make it a sundress in cool voile, nylon, cotton lawn; sew another version in crepe for fall, with sleeves and yokes of contrast lace!

Pattern 4637: Women's sizes 36, 38, 40, 42, 44, 46, 48, 50. Size 36 takes 4⅜ yards 35-inch fabric.

This pattern easy to use, simple to sew, is tested for fit. Has complete illustrated instructions.

Send 35 cents in coins for this pattern—add 5 cents for each pattern for 1st-class mailing. Send to Anne Adams, care of 137 Pontiac Press Pattern Dept., 243 West 17th St., New York 11, N.Y. Print plainly name, address with zone, size and style number.



FOR YOUR OPEN HOUSE

FAVORS—TABLE DECOR NAPKINS & INVITATIONS

We Will Plan or Serve Your Party or Open House

Sandwiches
Punch — Cakes
Ice Cream

Punch Bowl Rental



HOURS: Mon. thru Thurs. 1 to 9 P. M. Fri. 1 to 5:30 Sat. 10:00 to 5:30

Judy Reynolds' Little Courtesy and Bridal Service

1130 W. Huron St. FE 4-5158

A

Open Tonight 'til 9
Sunday 2 to 5

Jantzen
Cole of California
Sea Nymph
SWIMWEAR

PARKING REAR of STORE

Alvin's

Huron at Telegraph
Exclusive Sportswear for Ladies

CONNOLLY'S

offer gracious loveliness in solid silver

International Sterling

BUY BY THE PIECE...BY PLACE SETTING...BY THE SET



Patterns shown priced from 20.75 for a four-piece place setting to only 29.75 for a complete six-piece place setting.

Why not start your silver service today—Terms . . . of course—

Registered Jewelers—American Gem Society

Connolly's JEWELERS

16 W. Huron Street

June 14th Is FLAG DAY!



Display a Flag, proudly, courageously for the heritage of freedom and liberty for which it stands.

AMERICAN FLAGS
SUPERBLY CLEANED
WITHOUT CHARGE

Get your Flag out now. Have it clean and ready for display. Bring it to any of our stores or give it to one of our drivers. There is no charge for this service during the next ten days at Ogg's.

379 E. PIKE STREET
376 Auburn Ave. 430 Orchard Lake Ave. 4481 Highland Road

Courteous Pick-Up and Delivery!

Phone FE 4-9593

Ogg Cleaners

Main Office and Plant
479 E. Pike St.

Cashiers Get Around

HOUSTON, Tex. (UP) — Cashier windows on wheels are planned for industrial plants in this area. The drive-up services is to be offered by a check cashing company.

UNDER NEW MANAGEMENT
DIXIE BAR
2592 Dixie Highway
DANCING FRIDAY, SATURDAY and SUNDAY!
Music by
JIM O'GRADY AND HIS BAND
Your Hostesses:
BEA NEWCOMB & SOPHIA POUCKY

Woman Thief Reveals Occupational Hazard

NEW YORK (UP)—A plump New Jersey woman accused of stealing thousands of dollars over a 10-year period from cash registers of stores and hospitals to bet on the horses has this advice for others: "Don't do it. It doesn't pay . . . You can't sleep at night."

Speaking was Mrs. Mary Pado, 46, who gave her address as Hoboken, N.J. She was arrested by detectives yesterday as she was released from a women's prison in Clinton, N.J.

Police said she is wanted in Pennsylvania, Detroit, and Washington State. They estimated the alleged thefts amounted to $100,000.

Big Ben, London's famous clock, has a bell that weighs 13½ tons.



FIRST SHOWING — The Warner Brothers' presentation, "Strange Lady in Town," with Greer Garson and Dana Andrews, opens Sunday at the Pontiac Drive In. To be shown with the CinemaScope picture is "The Scarlet Spear," starring John Bentley and Martha Hyer.

Eyes Boycott of Graft Firms

Sen. Ervin Wants U. S. to Stop Buying From Pay-Off Companies

By G. MILTON KELLY

WASHINGTON (UP) — Sen. Ervin (D-NC) said today the Pentagon should bar from further contracts any firm found to have paid graft to government employes.

Ervin is a member of the Senate Investigations subcommittee now investigating what he termed "a rotten situation" in the buying of uniform items for the armed forces.

The subcommittee, under chairmanship of Sen. McClellan (D-Ark), hopes to wind up next week public hearings at which it is seeking evidence of corruption in big scale purchases of those items.

The hearing are in recess until Tuesday, when the subcommitte announced it will question Harry Lev, wealthy Chicago hat manufacturer, concerning a two million dollar contract he received for the manufacture of white sailors caps.

Lev, a reputed millionaire, has been named in hearsay testimony received from a business rival as the source of some alleged bribe payments. New York manufacturer Leon M. Levy has sworn he heard from Marvin Rubin, a former business hustler for both Lev and Levy, that Lev paid $50,000 to Air Force Capt. Raymond Wool to get the white cap contract in 1953.

Jack Decker's 4 Miles North of Pontiac on US-10
Sunday Dinner Specials
Roast Turkey Dinner $1.18
Fried Chicken Dinner $1.40
Includes Mashed Potatoes, Vegetable and Salad
ENTREES
Prime Rib of Beef Au Jus 99c
Chopped Steak & Mushrooms 75c
Hickory Honey Ham & Spiced Apple 90c
Other Entrees at Reasonable Prices—Half Portions for Children
Served 12 Noon 'til 8 P. M.
Paved Parking Air Conditioning OR 3-4131
We Cater to Banquets and Private Parties

NEW LAKE THEATER
420 PONTIAC TRAIL
WALLED LAKE
SUN. - MON. - TUES.
In Color
"MAGNIFICENT OBSESSION"
STARRING
JANE WYMAN
ROCK HUDSON
—ALSO—


A J. ARTHUR RANK ORGANIZATION PRESENTATION · A UNIVERSAL-INTERNATIONAL RELEASE

TONIGHT—Last Complete Show Starts at 10:00 P. M.
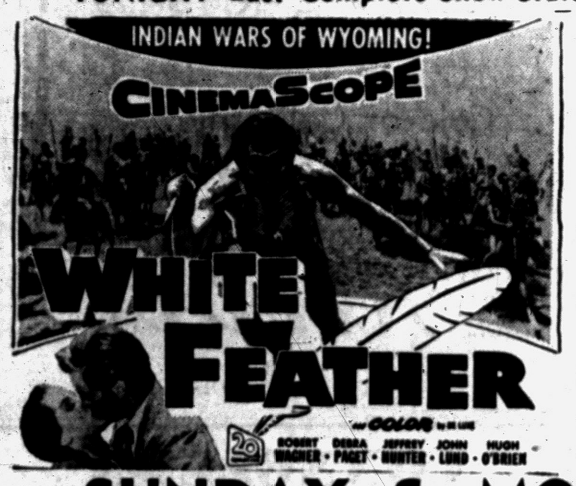

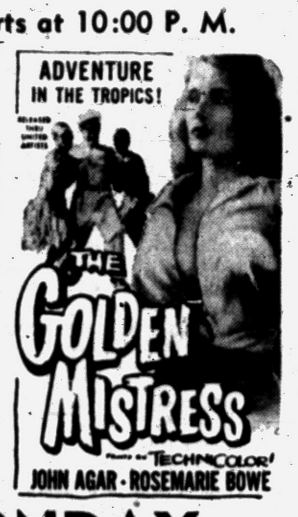

SUNDAY & MONDAY


SHORT SUBJECTS
HURON
● SUNDAY ● Doors Open 12:45

Hollywood Headlines

Third 'Wife' Mitzi Gaynor Comes Into Gobel's Life

By LOUELLA O. PARSONS

HOLLYWOOD (INS) — Former Democratic National Committeewoman Katie Goetz Savage is back from her trip to Europe and very active. She is the head of the Aramaic Bible Foundation and was instrumental in presenting the first Aramaic Bible to the Library of Congress.

She made the presentation to President Eisenhower, and he in turn gave it to the library. It cost a million and a half dollars, and now Katie is out to collect some more money to finish paying for it.

GEORGE'S 3RD WIFE

George Gobel must be feeling like a sultan now that Mitzi Gaynor is set to be his wife in "Lady Eve." Mitzi comes up George's third "wife" counting Jeff Donnell, who is Mrs. Gobel on TV—and Alice Gobel who is Mrs. G. in real life.

Over a million dollars has been raised for the Boston Children's Cancer Research by Joan Crawford, Spencer Tracy, and now Jimmy Cagney. Jimmy put his own money into making a film which will be shown on TV and in theaters.

Jimmy is photographed with a little boy who has leukemia. The child throws a ball to Jimmy and says, "When I grow up, I'm going to be a baseball player." It tears your heart out.

Jimmy is now driving across country with his son, Jimmy Jr., to Martha's Vineyard where he'll stay until he returns to MGM for "All Our Yesterdays."

LILI, REX PFF-FT

I received a letter telling me that Lili Palmer and Rex Harrison are reported definitely separated. Lili is being seen everywhere with Carlos Thompson at Bilbao, a seaport in Spain where both are co-starring in "Thunderstorm."

Sexy-Rexy has been reported seeing Kay Kendall, London papers printed this news.

LIBERACE SAYS NO

Snapshots of Hollywood collected at random: Elsie Janis, stage favorite of years ago, is recuperating from surgery at Cedars of Lebanon.

Liberace had to say "no" to the Hollywood Bowl, because he'll be busy on his Warners picture, "Sincerely Yours," and he's been warned by his doctor not to overdo.

Jeannette MacDonald and Gene Raymond celebrate their 18th wedding anniversary June 16. How well I remember carrying a typewriter under my arm to their wedding so I could get my story first.

* * *

Charles Farrell will be guest speaker at his alma mater Boston University tomorrow night. He'll then go on to New York to see the stage version of "Seventh Heaven," his biggest movie success.

Cheerful Bandit Gets $573.75 From Bank

WHITTIER, Calif. (UP) — Whittier has had its first bank robbery. But at least the fellow was cheerful.

He greeted Cashier Lee King yesterday with a bright 'Hello, how are you today?"

She replied, "Fine." The bandit pushed a note toward her and said: 'You won't feel so fine when you read this."

The note said, "This is a stick-up." Simulating a gun, he took $573.75 from Miss King and fled.

SATURDAY


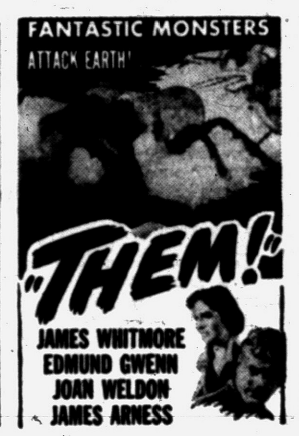

—SATURDAY · OWL FEATURE—
JOHN WAYNE FLAME OF THE BARBARY COAST ANN DVORAK
SUN. MON.
WATERFORD DRIVE-IN THEATER
THE FAMILY DRIVE IN
Phone ORlando 3-2683
CORNER WILLIAMS LAKE - AIRPORT ROADS
BOX OFFICE OPENS 7:15 P. M.
HEY KIDS Swings Boat Rides Slides
THE STAR OF "The Glenn Miller Story" and "Rear Window" NOW . . . as the stranger, longing, with a gun driven by relentless challenging the Klondike's snow, and sin, and greed!

JAMES STEWART
RUTH ROMAN
CORINNE CALVET
The FAR COUNTRY
Color by TECHNICOLOR
co-starring WALTER BRENNAN
. . . Where gold was the lure and the fanciest woman in Dawson is for the taking!
● PLUS ●
ACADEMY AWARD Winner


Best Actress of 1946
Loretta YOUNG

SUNDAY —and— MONDAY


Box Office Opens 6:30 P. M.
Show Starts 7:30 P. M.
Phone FE 4-4611
BLUE SKY Drive-In Theater
2150 Opdyke Road
PLUS—
When an ape like Rudolph monkeys around with nature . . . that's MONKEY BUSINESS!
CARY GINGER CHARLES MARILYN
GRANT · ROGERS · COBURN · MONROE
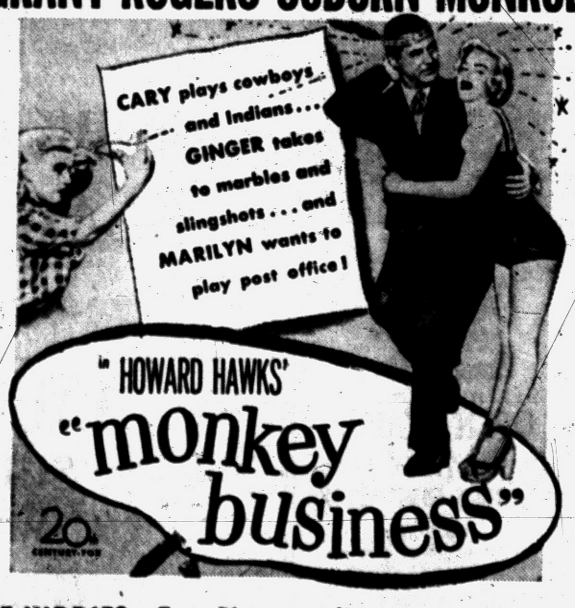

in HOWARD HAWKS' "monkey business"
Last Times Tonight—BRING THE KIDDIES—Free Playground
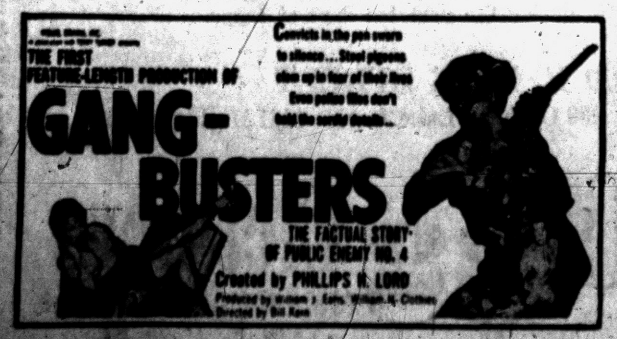

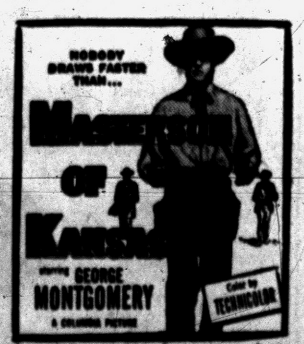

AND TO-NIGHT
OWL SHOW
"Atomic Monster"
A Suspense Thriller at Midnight!

HUTCHINSON Trailer Sales
4615 Dixie Hwy.
Drayton Plains
$1,000 Bigger Trade-In Allowance

Community Theaters

Blue Sky Drive-In

Sun., Mon.: "White Feather," color Debra Paget; "Monkey Business," Cary Grant, Ginger Rogers.

Tues., Thurs.: . . 'Rear Window," color, James Stewart; "Port of Hell," Dane Clarke, Carol Mathews.

Fri., Sat.: "Jess James Women," color, Peggie Castle, Donald Barry; "Golden Mistress," John Agar, Rosemarie Bowe.

Civic—Farmington

Sat.: "Boy from Oklahoma," color, Will Rogers Jr.; "Jungle Manesters," Johnny Wiessmuller.

Sun., Tues.: "Revenge of the Creature," John Agar, Lori Nelson; "The Americano," color, Glenn Ford, Frank Lovejoy.

Wed., Fri.: "Run for Cover," James Cagney, Viveca Lindfors; "Khyber Patrol," color, Richard Egan, Dawn Addams.

Sat.: "Outlaw Territory," color, Joanne Dru; "Bomba and the Hidden City," John Sheffield.

Hills—Rochester

Sat.: "Masterson of Kansas," color, George Montgomery, Nancy Gates, "Land of Fury," color, Jack Hawkins, Glynis Johns.

Sun., Mon.: "East of Eden," color, CinemaScope, Julie Harris, James Dean.

Tues., Thurs.: "Untamed," color, CinemaScope, Susan Hayworth, Tyrone Power.

Fri., Sat.: "Slaves of Babylon," color, Richard Conte, Linda Christian; "Gangbusters," Don Harvey, Marion Healey.

Holly

Sat.: "Abbott and Costello Meet the Keystone Cops;" "Wyoming Renegades," Technicolor, Phil Carey, Martha Hyer.

Sun., Tues.: "Country Girl," Bing Crosby, Grace Kelly.

Thurs., Sat.: "Richochet Romance," Marjorie Main, Chill Wills; "The Yellow Mountain," Technicolor.

Pontiac Drive-In

Sat.: "They Rode West," Robert Francis, Donna Reed; "Gangbusters," Don Harvey.

Sun., Mon.: "Strange Lady in Town," Greer Garson.

Keego

Sat.: "Far Country," color, James Stewart, Ruth Roman; "Yellow Tomahawk," color, Rory Calhoun, Peggie Castle.

Sun., Tues.: "East of Eden," color, CinemaScope, James Dean, Julie Harris; "Southwest Passage," color, Rod Cameron, Joanne Dru.

Lake—Walled Lake

Sat.: "The Far Country," color, James Stewart, Ruth Roman; "Golden Mistress," color, John Agar, Rosemarie Bowe.

Sun., Tues.: "Magnificent Obsession," color, Jane Wyman, Rock Hudson; "West of Zanzibar," color, Anthony Steele.

Milford

Sat.: "Man Without a Star," Technicolor, Kirk Douglas, Joanne Crain.

Sun., Tues.: "Run For Cover," Technicolor, James Cagney.

Thurs., Sat.: "Revenge of the Creature," John Agar, Lori Nelson.

Pontiac Theaters

OAKLAND

Starts Sat.: "A Man Called Peter," CinemaScope, Richard Todd.

STRAND

Sat., Tues.: "The Purple Plain," Gregory Peck; "New Orleans Uncensored," Arthur Franz, Beverly Garland.

Wed., Fri.: "The Big Sleep," Humphrey Bogart, Lauren Bacall; "Saratoga Trunk," Gary Cooper, Ingrid Bergman.

U. S. Is Paper-Happy

WASHINGTON (UP)—The United States uses more paper and paperboard than any other nation, reports the American Forest Products Industries, Inc. Per capita consumption stands at nearly 800 pounds a year. Since wood came into common use for making paper about 75 years ago, the consumption of pulpwood has increased seven-fold.

Sentenced in '51 Killing, Woman Wants Gun Back

HAMILTON, Ohio (AP)—Common Pleas Judge Fred B. Cramer told of this visit yesterday. A woman recently released from Marysville Reformatory where he had sentenced her for a 1951 shotgun slaying walked into his office and announced:

"I want my gun back."

The judge, who did not identify the woman, said she didn't get the gun.

Uranium Millions Play Havoc With the Simple Life of Utah Miner

NEW YORK (UP)—Jack Turner, a mudfence-plain, leather-tough citizen from Utah who grew up among cattle, sheep, cactus, and acres of throwaway dirt containing a worthless mineral called uranium, is in town with a look of misery on his face.

* * *

He is struggling under a monstrous burden: $21,000,000. And it's growing bigger all the time. Being a multi-millionaire can weigh down a fellow like . . . well, like a yoke of solid gold.

Turner came out of the Army broke at the end of World War II. Before the war he had made a so-so living mining vanadium around his native Moab, Utah. When he was drafted, he sold his four mines. (One of them, in Wild Steer Canyon, which he sold for $500 has since made $5,000,000).

He was working at a $4,000-a-year-job in California when, in 1948, he read that big money was beginning to be paid for the uranium-laden ore that he used to throw away in big scrap piles.

He hurried back to Moab, traded his antiquated Chevvy for a truck, and began hauling ore from dumps that he knew about.

SHOVELED UP DIRT

Turner, at 37, is a wiry sort with blue eyes, horn-rim glasses, a receding hairline, and the slightly lined face of an outdoor man. He has a tendency to talk like Herb Shriner, the Hoosier entertainer.

"I went out, soon as I got back," he said, "to one mine I'd had—well, it was right outside town, was where it was—and shoveled up dirt I had thrown away before, and I got paid for it. That was the initial start.

"In California, working for an oil company, I set on my hind end and twisted knobs. It was a dewaxing plant, was what it was. My first year in the uranium business, 1948, I doubled the $4,000 I'd made the year before.

"In 1949, I doubled my intake of 1948—and I just kept on doubling. My wife, Aggie, used to drive a truck and come out and do the cooking for us when I was getting started."

* * *

In 1952, Turner discovered one of the most valuable ore bodies in the whole uranium-rich region. Now he owns some 7,000 claims, 15 to 20 operating mines, and as many more non-operating mines.

JUST WORK HARDER

How does it feel to make a quick switch from low income to millions?

"The only difference it's made for me is work harder, that's all. It's a terrible lot different from working with a pick in a mine. It just seems to keep a guy busy every minute, that's all—conferences, mergers, lawyers, paperwork. I'd like to be able to spend some time with my family.

* * *

"I want to do things I'd expected to do if I'd a-had that much money. Make a few trips. Why, I been planning a fishing trip to Vancouver for 18 months now. Aggie is waiting for me right now, to come get her and make that trip. And she's running out of patience."

Didn't he turn his millions into some luxury living for himself?

"We're simple people," Turner said. "We have two cars, is all. We remodeled our house some. It's a three-bedroom place. I think we have the nicest kitchen in Moab.

"Aggie built that kitchen just the way she wanted it. She's a wonderful cook, can cook better'n my mother, even, and that's going some.

"My boy Kent, he's 10, and my girl, Kathy, 7, go to school in Moab. Aggie was a classmate of mine in the same school."

* * *

Moab has jumped from 1,200 population to 6,000 in the last year and a half. But the Turners are thinking of moving to Salt Lake City, and getting a new house. Aggie wants a five-bedroom place.

Cupid Double Crosses

DALLAS, Tex (AP)—School officials were in a tizzy. Right after diplomas were printed, four girls in the graduating class got married.

See It on Our Giant Screen

PONTIAC DRIVE-IN Theatre

Dixie Hwy. (US-10) 1 Block North of Telegraph Rd. FE 5-4500

FREE! Playground for the Kiddies

TONIGHT—3 GREAT ATTRACTIONS





OWL SHOW
See It—It's Out of This World
"The THING"
From Another World

STARTS SUNDAY 2 FIRST RUN

CINEMASCOPE - ALL COLOR

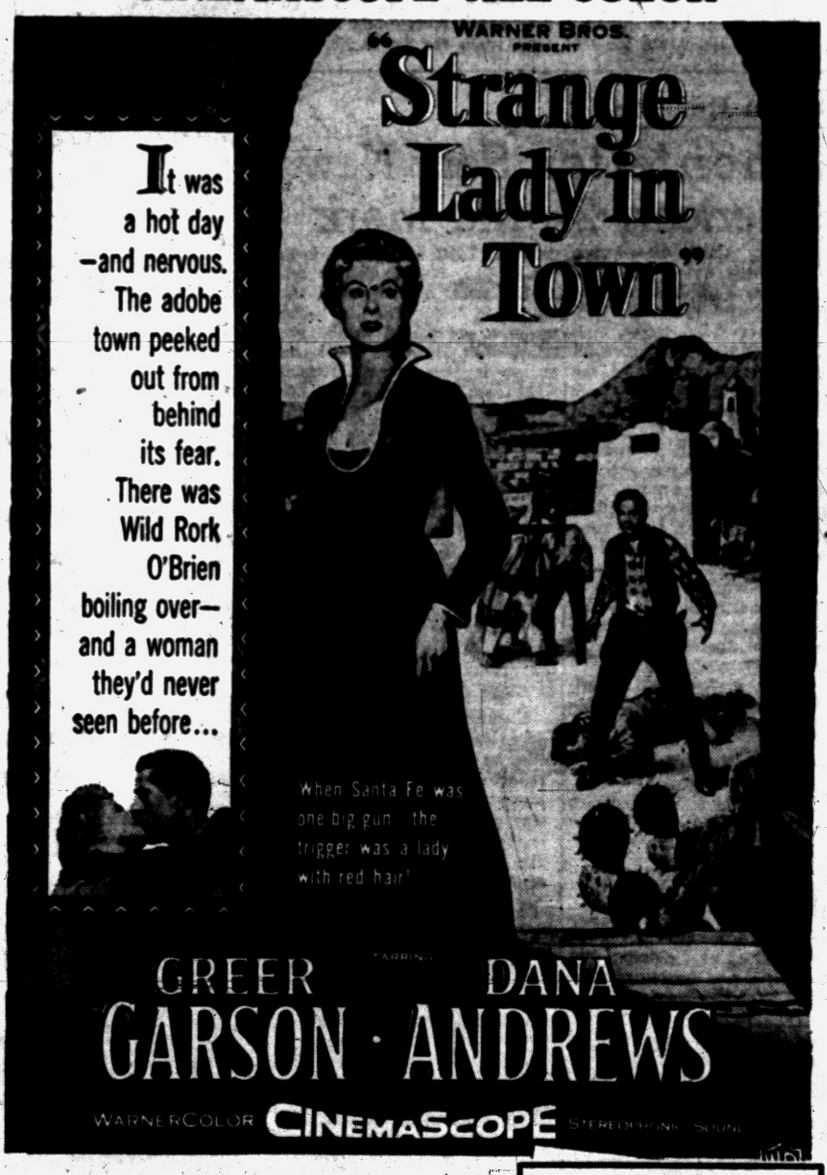

PLUS

NOTE
No Advance in Admission Prices

The Most Perilous AFRICAN ADVENTURE Of Them All!...



Strand

Sunday Doors Open 12:45 P. M.

LATE SHOW TONIGHT
Last Feature Starts at 11:00 P. M.
—Tonight—
Box Office Closes 11:00 P. M.

NOW PLAYING ON OUR GIANT SCREEN . . .

the blinding skies... the blazing sands... the merciless jungles of Burma's "Purple Hell"... THE MIGHTIEST OF ALL ADVENTURES BETWEEN HEAVEN AND EARTH!

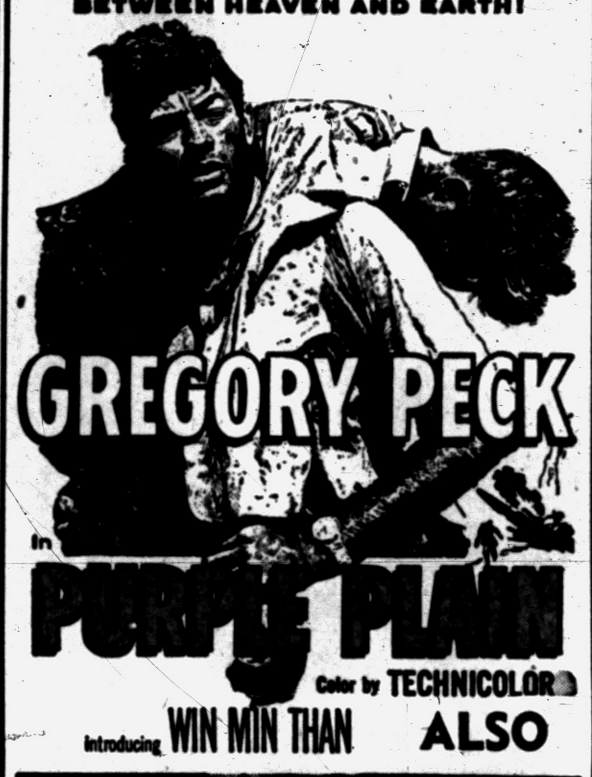

Introducing WIN MIN THAN ALSO



WED.—"BIG SLEEP" and "SARATOGA TRUNK"

KEEGO THEATRE

SUN.—MON.—TUES.

DOUBLE FEATURE

JOHN STEINBECK'S EAST OF EDEN
AN ELIA KAZAN PRODUCTION
WARNER BROS. present it in CinemaScope WarnerColor
JULIE HARRIS · JAMES DEAN · RAYMOND MASSEY
ELIA KAZAN

SOUTHWEST PASSAGE
WHEN ONE LONE WAGON TRAIN SHATTERED THE INDIAN DESERT EMPIRE!
A Thousand Miles Of Roaring EXCITEMENT!
COLOR BY PATHECOLOR



Fox & Hounds Inn
John Ingleson, Proprietor
Woodward Avenue in Bloomfield Hills
LUNCHEON and DINNERS
DINNERS: Monday thru Saturday 5:30 to 11 P. M.
SUNDAY DINNERS: from 1:30 P. M. to 9 P. M.
LUNCHEONS: Served Daily 12 Noon to 2:30
COCKTAILS SELECTED FOODS
Phone MI 4-4500 for Reservations

ON OUR NEW GIANT SCREEN!

Eagle
Phone FE 5-8331

Doors Open Week Days at 10:45 Sundays 12:45

LAST TIME TODAY!
Late Show Tonight at 10:00

Cornel Wilde in "THE BIG COMBO" Also "Cattle Queen of Montana"

3-BIG-DAYS—STARTS SUNDAY



Universal-International presents
KIRK DOUGLAS · JEANNE CRAIN
CLAIRE TREVOR

"Man Without A Star" Starts —at— 1:00 - 4:00 7:00 - 10:10

MAN WITHOUT A STAR

ALSO—"MAN-SMUGGLING EXPOSED"

SENSATIONAL!

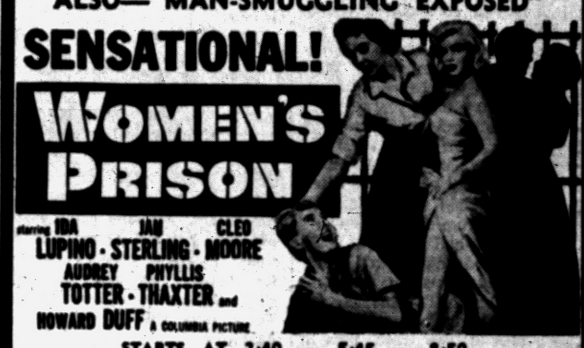

STARTS AT 2:40 — 5:45 — 8:50

Doors Open 12:45 P. M.

Oakland

LAST DAY!
MGM's Mighty Spectacle of a City of Sin!
LANA TURNER
EDMUND PURDOM
"The PRODIGAL"
In Color and CinemaScope

STARTS TOMORROW!

Feature At—1:00 - 2:35 - 4:40 - 7:00 & 9:00

YOU'LL GET A WONDERFUL FEELING WHEN YOU MEET "A MAN CALLED PETER"

The beloved book that topped the nation's best-seller lists for 128 weeks is now a motion picture your heart will cherish forever! It will put a new joy in the land...a new glow inside you...a new smile on your lips!

It could only have been written by the woman who loved him!

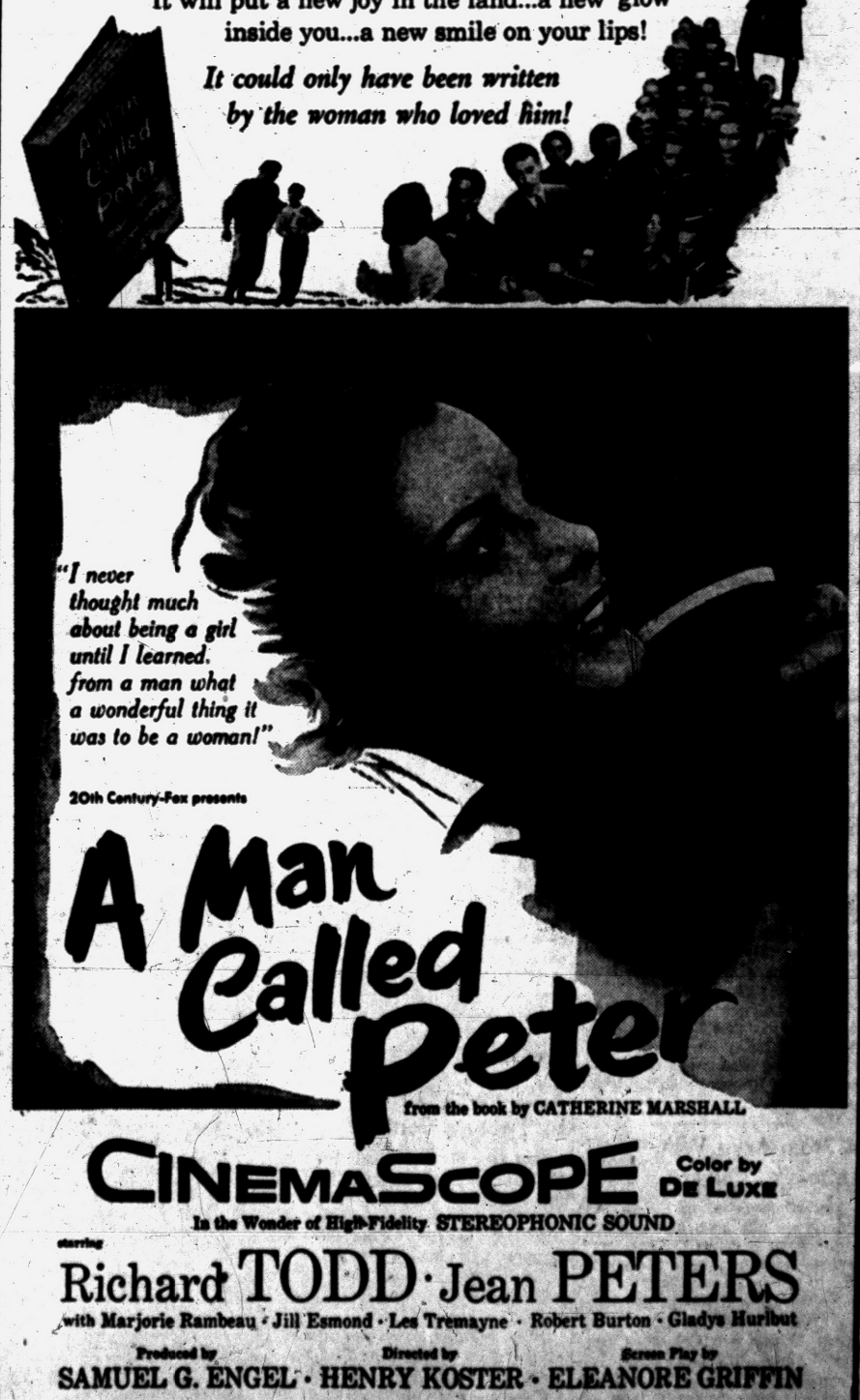

Thomson Near 1st Big Prize on U. S. Links

Aussie Has Big Lead in Round-Robin; Mike Souchak 2nd

GREAT NECK, N.Y. (AP) — Australia's young Peter Thomson, who has been crossing the Pacific for three years in quest of Yankee dollars, is close to his first big jackpot in American golf.

The little stylist from Melbourne went into the fourth round of the Deepdale Round Robin tournament today with a nine-point lead and a chance to lengthen it over his closest pursuer, big Mike Souchak.

Thomson, with 22 plus points, and Souchak, with 13, are bracketed in the same foursome, playing also with former National Open champion Julius Boros and Johnny Palmer.

If the Aussie can maintain his deadly putting touch, he has a good chance to put a virtual lock on the $3,000 first prize in this unique $15,000 event. He has the tournament's two hottest shooters —Cary Middlecoff and Ted Kroll— behind him.

Thomson not only is leading in points but also is playing the best golf, not always the case in this mathematical merry-go-round in which each player matches scores with each of the others in the select 16-man field.

He has had consecutive rounds of 69-67-68 over the 6,693-yard, par 70 Deepdale course and has added steadily to his point total. Work around the greens has done it.

On both his rounds yesterday he finished with spectacular birdie 3s, chipping in from 40 feet off the green in the morning and sinking a 20-foot downhill putt in the afternoon on the final hole. He sank five putts of from 12 to 20 feet.

Souchak has had rounds of 68-71-71. Doug Ford who picked up 15 points in his afternoon round, is in third place with plus 11, followed by defending champion Sam Snead, plus 9; Ted Kroll, plus 8; Marty Furgol, plus 7; Johnny Palmer, plus 6 and Gene Littler, plus 1.

Thomson is a 25-year-old protege of Norman Von Nida, well-known Australian pro. The good-looking Victorian has never been better than second in his stabs on the tough American pro circuit but he has impressed observers with his sound, all-around game.

He won the British Open last year and later captured the British PGA crown at St. Andrews, Scotland, where he will defend his Open title next month.

"I only hope I can putt the way I am doing this week," he said. "I generally do better on British courses."

Pontiac, London in OT Opener

City Officials to Take Part in Ceremony at Wisner Field

Dignitaries will be on hand Sunday afternoon at Wisner Field for the opening game of the Old Timers Baseball League between Pontiac and London, Ontario.

In the pre-game ceremony at 1:30 p.m., city manager Walter K. Willman will pitch the 1st ball to catcher Dave Ewalt, secretary of the Pontiac Baseball Federation. The game will start at 2 p.m.

Other guests will be Major Savage from St. Thomas in Ontario; Dean Gee, London writer; Al Mueller from Toledo; and "Lefty" Brew of London, vice-chairman of the league board of directors.

Pontiac Old Timers club is managed by outfielder Bud Leslie and coaches are Jack Ebert and Russ Wright. Glenn Smith is equipment manager.

Playing personnel are infielders Bob Oliver, Tom Pearsall, Chuck Mason and Clell (Mutt) Morse; outfielders Orville Reaver, Bill Darby, Bill Barbe, Joe Kelly, Mickey George, Bill Mason, and Leslie; and pitchers Bruce Hetherington, "Lefty" Wolf, and "Lefty" Greenless. Reaver also will do some hurling.

Good Trout Fishing Looms for Weekend

LANSING (AP) — Some excellent trout fishing can be anticipated for the weekend, the state conservation department reports.

Most trout streams were normal and clear. Fly hatches were making evening fly fishing for trout and bluegills excellent.

Caddis hatches started Wednesday night on the main stream of the Au Sable river at Grayling.

Panfishing was good on all inland lakes in the northern lower peninsula.

4 From Area Win Letters at Olivet

Four Oakland County area athletes have just been awarded athletic letters at Olivet College. They include James Sturdevant of Franklin who set a new Olivet high jump record, and was named most valuable member of the track team. Others are Columbus Burton, former PHS ace golfer, Edward Bryant, Farmington and Bill Leckie of Birmingham, all golf letter winners.

Kuenn, Ashburn Leading Hitters

NEW YORK (AP) — Richie Ashburn of the Philadelphia Phillies saw his batting average slump 38 points last week, but he still maintains the National League hitting lead with a mark of .366. Don Mueller of the Giants is 2nd with .357, and Duke Snider of Brooklyn, who batted at a .545 clip last week, vaulted into a 3rd lace tie with Cardinal rookie Bill Virdon.

* * *

In the American League, Detroit's K-Boys, Harvey Kuenn and Al Kaline, continue to run 1-2. Kuenn rested a pulled muscle and batted only 4 times, but made 2 hits to keep the lead on a .380 average. Kaline climbed 16 points to .376. Vic Power of Kansas City is 3rd with .338.

Stengel Right, Trouble Starts for His Yankees

By THE ASSOCIATED PRESS

Casey Stengel, known far and wide for his baseball wisdom even though it is difficult at times to fathom the meaning of his double talk, knew wherefore he spoke when he declared the honeymoon was over for his New York Yankees.

The grizzled Yankee skipper made the remark in a few thousand words after the American League leaders had left the friendly confines of Kansas City's Municipal Stadium and headed for Comiskey Park, home of the pesky Chicago White Sox.

The Yankees were riding high on a record of 19 victories in their last 22 games, including 14 out of 16 against the favorite sparring partners — the Washington Senators, Baltimore Orioles and the Kansas City Athletics. And their record since leaving home stood at 7-1.

But last night they arrived at Comiskey Park, where Stengel predicted the trouble would start. It did with the White Sox winning 3-2 behind the hitting and pitching of Jack Harshman. Since the Cleveland Indians were unable to take advantage of the Yanks' setback, losing 3-1 to Washington on Mickey McDermott's 3-hitter, the top of the standings tightened.

Three games still separated the Yanks and the Indians but the Pale Hose found themselves only a half-game out of second place today.

In other American League games the Detroit Tigers defeated the Orioles 7-2 as Ned Garver won his first game in more than three weeks and the Athletics edged the Boston Red Sox 4-3 on Wilmer Shantz' 2-run homer.

The National League leaders both came through with triumphs. The Brooklyn Dodgers continued to slug the ball to all corners of the lot, thumping the St. Louis Cardinals 12-5, while the second place Chicago Cubs turned back the slipping New York Giants 4-1 on homers by Gene Banks, Eddie Miksis and Bob Speake. But the Dodgers still held a 7½ game lead on the Bruins.

Bill Bruton's 10th inning homer gave the Milwaukee Braves a 4-3 decision over the Philadelphia Phillies and the Pittsburgh Pirates nosed out the Cincinnati Redlegs 7-6.

The White Sox-Yankee game, witnessed by a crowd of 40,020, lived up to its advance notices. Harshman set down the New Yorkers on nine well-spaced hits and drove in two runs and set up the other.

The league leaders had the lanky southpaw on the ropes several times but couldn't cash in except in the fourth when Bill Skowron hit his sixth homer and again in the sixth when Mickey Mantle connected with his 12th. The victory was Harshman's first over the Yanks after losing four to them last year.

* * *

McDermott, who shut out the Indians 3-0 in his last clash with the American League champions, fanned six and walked five in recording his fourth win. Mickey Vernon and Roy Sievers hit homers to provide McDermott all the runs he needed. Bob Lemon (7-5) was the loser.

The Cardinals used eight pitchers, tying the National League record, in an attempt to stop the Dodgers. But it was no use from the time the league leaders belted starter Tom Poholsky for four runs in the first inning as Duke Snider connected with his 17th homer and Roy Campanella got No. 15.

* * *

Stan (The Man) Musial gave the Cards some solace when he hit his 300th homer with two mates aboard in the fifth. The circuit blow placed Musial in a select group of 13 major leaguers who have hit 300 or more homers.

Garver Sparks Tigers' Victory Over Orioles

Wins 1st Game Since May 11, Knocks in Two Runs in 7-2 Win

DETROIT (AP)—Ned Garver, tired of losing, took matters into his own hands last night and pitched and batted the Detroit Tigers to a 7-2 victory over the Baltimore Orioles.

The 29-year-old righthander hadn't won a game since May 11—a frustrating stretch of more than three weeks. Practically every time he took the mound, his teammates suddenly would stop hitting.

So Garver decided to do something about it.

First, he switched lockers in the Tigers' dressing room for a change of luck. Then he took more positive action, stopping the Orioles on only six hits while knocking in two of the Tiger runs with a single and double.

It made his record 4-7—not too impressive—but his victory came at a time when manager Bucky Harris had run up a distress signal over his pitching.

Garver's win wasn't the only good news for Harris. He learned that Steve Gromek who reinjured his back Thursday probably would miss only one pitching turn instead of being out of action for 10 or more days.

And he learned, too, that Harvey Kuenn may be ready to play full time sooner than expected. Kuenn took a brief whirl at shortstop. He made an error but knocked in one run—on a solid single to center.

Victory was the 3rd straight for the Tigers following their miserable four-game losing streak over the Memorial Day holiday.

Five of Detroit's runs last night were unearned, but the Tigers aren't complaining. They certainly gave away enough tallies last week.

BALTIMORE	AB	R	H	DETROIT	AB	R	H
Diering,cf	3	1	0	Malmb'g,2b	5	1	3
Abrams,lf	4	1	2	Tuttle,cf	5	0	1
Waitkus,1b	4	0	0	Kaline,rf	5	0	1
Woodling,rf	3	0	1	J.Phillips,1b	4	0	0
Moore,p	0	0	0	Boone,3b	2	0	1
Coan,p	1	0	0	Deleng,lf	4	2	2
Pallica,p	0	0	0	Wilson,c	3	2	2
Smith,c	4	0	0	Hatfield,ss	2	0	0
Young,2b	4	0	0	Kuenn,ss	2	0	1
Pyburn,3b	4	0	1	Bertola,ss	0	1	0
Miranda,ss	2	0	0	Garver,p	3	1	2
Moss	0	0	0				
Cox,ss	1	0	1				
Pillette,p	0	0	0				
Triandos	1	0	0				
Schallock,p	1	0	0				
Evers,rf	2	0	0				
Total	34	2	6	Totals	36	7	13

Triandos flied out for Pillette in 3rd. Kuenn flied out for Hatfield in 6th. Moss walked for Miranda in 7th. Cox ran for Moss in 7th. Coan grounded out for Moore in 8th. Bertola ran for Kuenn in 8th.

Baltimore	100 001 000—2
Detroit	000 013 04x—7

E—Miranda 2, Pallica, Kuenn. RBI—Abrams 3, Kaline, Garver 2, Malmberg 2, Kuenn. 2B—Abrams, Tuttle, Garver. HR—Abrams. SB—Wilson. DP—Young, Miranda, and Waitkus; Young and Waitkus. Left—Baltimore 7, Detroit 9. BB—Pillette 1, Schallock 1, Garver 2. SO—Moore 1, Garver 4. HO—Pillette 2 in 2, Schallock 7 in 3⅔, Moore 0 in 1⅓, Pallca 4 in 1. R-ER—Pillette 0-0, Schallock 3-0, Moore 0-0, Pallca 4-2, Garver 2-2. WP—Garver. PB—Smith. W—Garver (4-7). L—Schallock (0-2). U—Hurley, Soar, Runge, Summers. T—2:27. A—19,968.

Young Starts Comeback Try With Victory

NEW YORK (AP)—Paddy Young, a reformed horse track plunger, is now just a $2 bettor aiming at a comeback in the middleweight division.

Although the blond Irishman from New York's Greenwich Village is only 26, he hasn't been working steady at his trade since he lost to Bobo Olson in their 1953 match for the American middleweight title.

"Maybe I'm finally getting smart," said Young last night after he had pounded out an unanimous 10-round decision over Billy McNeece at Madison Square Garden. "I used to be a big bettor at the track but now I'm down to $2. I've got to get serious with two kids to take care of."

$750 Purse Offered for Feature Contest

Gay Day Speedway will have a $750 guarantee purse again Sunday for its feature race.

"Flip" McKenny ace member of the "Up-Side Down" Club will try to stay right side up this time.

Races can be viewed from fan's own autos or in the remodeled stands.

Tommy Taylor, who was injured at the start of the 5th Heat last Sunday is still in the hospital.

Children are admitted free if accompanied by an adult.



AP Wirephoto

GOOD ROUND FIGURE — Stan (The Man) Musial, St. Louis Cardinal star, smiles as he points to the "300" chalked on his bat to mark his joining the select group of 12 players who have hit 300 or more home runs during their major league careers. Musial's 300th came with 2 mates aboard in the 5th inning against the Dodgers last night in New York, but failed to lift his team high enough as the Dodgers won, 12-5. It was his 8th of the year.

Grady Johnson Turns Pro, With Frayer and Richards

Boxing managers Don Frayer and Chuck Richards are branching out.

Already co-pilots of Pontiac middleweight Gene Linscott, the Frayer-Richards team has added lightweight prospect Grady Johnson to their professional "stable."

Frayer announced the signing of the 23-year-old Johnson this week. The 5-10, 135-pounder is a native of Buffalo, but has been living in Pontiac for 4 years.

He takes a brilliant amateur record into the pro game, having won 70 and lost only twice. He held both the lightweight and welterweight Golden Gloves' titles of the East Coast and was a member of an all-star American amateur team that toured in Italy, Germany and France.

Johnson is expected to be ready for action in about 2 weeks. His managers hope to land him a spot on one of the Motor City arena fight cards. Grady is rated as an excellent boxer, very fast afoot.

While not considered primarily as a puncher, Frayer reports that he nevertheless can hit very well, particularly with his left. Grady's most recent competition has been a pair of bouts in Sault Ste. Marie. He won both.

The training of Johnson (Grady) will be undertaken by "Speedy" Johnson, a former pro himself. During his own career, "Speedy" was in the ring with such top-flighters as the great Henry Armstrong and Wes Ramey. Also a fine "corner man," Johnson is considered a very capable trainer.

Grady will work out in the gym at Wessen and Lull streets.

Meanwhile, the state title campaign of Linscott has been sidetracked temporarily. The former National AAU welter titlist will lay off for a time until he has fully recovered from an ear injury. No bouts are set for him for the immediate future.

The Frayer-Richards combine have their eyes on another good-looking pair of amateurs who may be ready to turn pro shortly.

Titan Gridders Plan Fall Drills at Brighton

Head Football Coach Wally Fromhart announced the University of Detroit football squad will leave Aug. 31, for pre-season practice at Brighton.

The squad will conduct workouts until returning to U. of D. campus, Sept. 16, just one week before the opening home game with the University of Toledo Rockets, Friday night, Sept. 23.

Major Leagues

AMERICAN LEAGUE

New York	33	14	.702	—
Cleveland	29	16	.644	3
Chicago	28	16	.636	3½
Detroit	25	20	.556	7
Washington	18	26	.409	13½
Boston	19	29	.396	14½
Kansas City	17	28	.378	15
Baltimore	14	34	.292	19½

TODAY'S SCHEDULE

Baltimore at Detroit, 2 p.m.—Byrd (3-1) vs. Lary (4-5)
New York at Chicago, 1:30 p.m.—Lopat (2-4) vs. Keegan (0-2).
Boston at Kansas City, 3 p.m.—Sullivan (4-4) vs. Ditmar (2-1).
Washington at Cleveland, 1 p.m.—Porterfield (6-5) vs. Garcia (3-5).

FRIDAY'S RESULTS

Detroit 7, Baltimore 2
Chicago 3, New York 2
Kansas City 4, Boston 3
Washington 5, Cleveland 1

SUNDAY'S SCHEDULE

Baltimore at Detroit (2), 1:30 p.m.
New York at Chicago (2), 1:30 p.m.
Boston at Kansas City (2), 2:30 p.m.
Washington at Cleveland (2), 12:30 p.m.

MONDAY'S SCHEDULE

New York at Detroit, 2 p.m.
Washington at Kansas City, 9 p.m.
Only games scheduled.

NATIONAL LEAGUE

	Won	Lost	Pct.	Behind
Brooklyn	35	11	.761	—
Chicago	29	19	.604	7½
New York	25	23	.521	11
Milwaukee	22	24	.478	13
St. Louis	19	24	.442	14½
Philadelphia	20	26	.435	15
Cincinnati	19	25	.432	15
Pittsburgh	15	31	.326	20

TODAY'S SCHEDULE

St. Louis at Brooklyn, 1 p.m.—Lawrence (2-4) vs. Newcombe (8-0).
Chicago at New York, 1 p.m.—Pollet (2-0) vs. Gomez (2-3).
Milwaukee at Philadelphia, 12:30 p.m.—Spahn (3-6) vs. Kuzava (1-1).
Cincinnati at Pittsburgh, 12:30 p.m.—Minarcin (2-1) vs. Kline (4-7).

FRIDAY'S RESULTS

Brooklyn 12, St. Louis 4
Chicago 4, New York 1
Milwaukee 4, Philadelphia 3 (10 innings)
Pittsburgh 7, Cincinnati 6

SUNDAY'S SCHEDULE

St. Louis at Brooklyn (2), 1 p.m.
Chicago at New York (2), 1 p.m.
Milwaukee at Philadelphia, (2), 12 p.m.
Cincinnati at Pittsburgh (2), 12 p.m.

MONDAY'S SCHEDULE

St. Louis at Brooklyn, 7 p.m.
Milwaukee at Philadelphia, 7 p.m.
Only games scheduled.

Girls' Game Delayed

Monday night's scheduled girls softball game at Beaudette Park between GMC and Avondale has been postponed because MHSAA rules forbid the Avondale girls from competing in city league play until school is out.

Eaglets Miss Title

A squeeze bunt in the last of the 7th inning enabled St. Phillip of Detroit to edge Orchard Lake St. Mary, 6-5, in the 2nd division baseball final at University of Detroit. Bunt brought home the winning run to climax a three-run last-inning rally.

3rd Fastest Mile Race

DETROIT (AP)—Chief Wing, with Jimmy Wingfield at the reins, overtook True Dale in the stretch to win the feature $3,200 pace at Hazel Park last night. His time of 2:01 1/5 was the 3rd fastest mile ever paced over the Hazel Park oval.

Annual Horse Show Under Way Today

Optimist Club's annual Junior Horse Show will be held today and Sunday at Northville Downs, marking its fortieth year of competition in Northville.

A record 400 entries in 25 classes are expected for the two-day show, sponsored by the Northville Optimist Club for the benefit of underprivileged children. Starting time both days is 1 p.m.

Northville's show is also the season opener for Junior Olympic jumping League teams. Twelve teams are registered, six from Oakland County.

New to the show this year is competition in trotting and pacing. Two Oakland County entrants are listed—Frances Lobeck from Pontiac, driving Pastime Kay, and Randie Grant of Bloomfield Hills.

Many Oakland County 4-H members will attend Sunday. The 4-H awards determined today at South Lyon will be presented Sunday.

Junior Show Sunday

Junior Dixie Saddle Club will hold its junior horse show Sunday at the Glenn Ellis farm, 9331 Dixie Highway, north of Pontiac. Starting time is 11:30 a.m. There are 14 events scheduled, three English and 11 Western.

Joe Conrad Beats Weather to Grab Four Hole Edge Halfway in British Finale

ST. ANNES, England (AP) — Joe Conrad, a Tiny Texan with big shots, led Alan Slater of London by 4 holes after the morning round of their 36-hole match for the British amateur golf title.

The 25-year-old U. S. flier was only 1 up after nine holes but Slater struck a streak of wildness off the tees coming home and by the time the two had slogged their way through 18 holes he was 4 down.

They started their day-long duel for the title no Briton has won in 20 years in a downpour of rain and with a cold wind howling throug the trees. By the time they had reached the 9th, the rain had stopped but the wind continued.

It was Conrad, from San Antonio, who conquered the weather conditions first. He halved the 1st two holes with his British rival and then grabbed the next three in a row. It wasn't until the 7th that Slater, a 36-yer-old engineer, could cut into the margin.

The American was 2 up after 12. Then came Slater's streak of wildness. He flubbed his drive on the 13th and the ball trickled into the rough. The Briton gained a half, however, with a spectacular 2nd shot. Conrad's drive was a 210 yarder.

Slater lost the 14th when the Texan placed his 2nd 50 feet from the pin and the Briton missed a 15-foot tap. On the 16th Slater lost again. This time he drove into the rough and then sent his 2nd into a trap. Conrad had a 250 drive and an easy par 4.

Slater again had trouble off the 17th and Conrad won to go 5 up with a margin that was cut to 4 when the Texan sent his drive into a trap, and lost the 18th.

Only a handful of spectators braved the wind and rain.

Conrad eliminated two Englishmen yesterday, R. B. Bayliss, 5 and 3, and Phil Scrutton, 5-4. Slater beat former champion Joe Carr of Ireland, 2 and 1, and Arthur Perowne of England, 3 and 2.

Santee Runs 4:01.2

Ashenfelter Sets New American 2-Mile Mark

COMPTON, Calif. (AP)—Horace Ashenfelter, the flying FBI man from the New York Athletic Club, possesses a new American two-mile mark of 8:49.6 today.

But Wes Santee, the perennial pursuer, has yet to unravel the secret of the 4-minute mile.

Santee ran a sparkling 4:01.2 in last night's Compton Invitational Mile, pushed by Bob Seaman of UCLA and Fred Dwyer, the ex-Villanova star. Seaman was clocked in 4:01.4, Dwyer 4:01.9, to make it the first time three Americans ever bettered 4:02 in one race.

For Ashenfelter, it was just a matter of pacing himself. He defeated Fernando Ledesma of the University of Southern California by nearly 30 yards and cracked Gunder Hagg's 12-year old American record of 8:51.3. Belgian Gaston Reiff holds the world mark of 8:40.4.

Ashenfelter was named outstanding athlete of the meet.

The running of J. W. Mashburn and Mal Whitfield also thrilled the crowd of 7,500. Mashburn won the 440 in 46.5, fastest quarter mile of the year, and Whitfield took the 880 in 1:48.5. The two hooked up in a great duel in the mile relay, with Mashburn's 46-second anchor lap giving his Oklahoma A&M team an eyelash victory over Whitfield of the Los Angeles AC, clocked in 45.9.

PYC Starts Season's 'Lightning' Race Series

Pontiac Yacht Club's regular summer series of Lightning sailboat races starts Sunday at Cass Lake, Commodore Ken Raymond reports.

Wednesday night's series of races gets under way June 15. Sunday and Wednesday events will continue through Labor Day.

Sunday's Lightning race begins at 10:30 a.m.

Watkins Lake Boat Club will hold its weekly club races Sunday, featuring competition in Lightning, Thistle and Snipe classes. Two series of nine races will be run every Sunday until mid-September, eight events counting for point standings.

Miss Crocker Holds

READING, Pa. (AP)—Fay Crocker, of Montevideo, Uruguay, held a five-stroke lead today in the $5,000 Women's Eastern Open Golf tournament at the Berkshire Country club.

Realty 9 Hands Elks 13-6 Loss

Don Nihcolie Real Estate team handed Elks No. 723 a 13-6 trouncing Friday night at Wisner Field in Class A city league baseball.

Nicholie's nine erupted for seven runs in the 3rd inning to sew up the game. Three Elks relief pitchers paraded to the mound after starter Bill Hurd was chased and 12 men batted in the wild inning. The winners also tallied in three other innings of the 5½ stanzas played.

Dick Womack was the starting hurler for Nihcolie, but gave way to Dick Lewis in the 3rd frame when Elks scored three runs to take a temporary lead. Lewis received credit for the victory.

Elks	113 001—	6	6	2
Nicholie	027 31x—13	10	5

Hurd, Smith; Hayes, Keel and Nelson; Womack, Lewis and Lamberton.

One Swimmer Quits, Another Keeps Going

VICTORIA, B.C. (AP)—Pat Russell, 18-year-old Vancouver coed, gave up her attempt to swim the strait of Juan De Fuca early this morning.

She was pulled from the water 7 hours and 14 minutes after she started to swim the treacherous 18-mile stretch of water between here and Port Angeles, Wash.

Still continuing across the strait was Bert Thomas, 29-year-old former Marine from Tacoma, Wash. He was well past the halfway mark when Miss Russell gave up.

Official Major League Averages

AMERICAN LEAGUE
CLUB BATTING

	AB	R	H	HR	Rbi	Pct.
Detroit	1502	226	413	37	211	.275
Kansas City	1552	185	415	42	171	.267
Chicago	1462	224	391	45	212	.267
New York	1553	267	405	58	254	.261
Cleveland	1516	274	374	43	261	.247
Boston	1593	194	380	27	185	.239
Baltimore	1614	163	381	22	153	.236
Washington	1457	161	335	20	149	.230

AMERICAN LEAGUE
CLUB FIELDING

	G	PO	A	E	DP	Pct.
Cleveland	45	1323	546	28	42	.984
Chicago	44	1179	510	28	48	.984
New York	47	1239	520	32	55	.982
Kansas City	45	1201	492	31	53	.982
Baltimore	48	1256	478	35	44	.980
Washington	44	1187	460	41	44	.976
Boston	48	1274	556	49	47	.974
Detroit	45	1229	495	36	49	.968

AMERICAN LEAGUE
INDIVIDUAL BATTING
(35 at bats or more)

Player, Club	AB	R	H	HR	Rbi	Pct.
Skowron, N.Y.	66	18	31	6	24	.470
Velo, K.C.	58	15	29	1	9	.426
Kuenn, Det.	153	25	60	2	22	.392
Courtney, Chi.	37	7	14	1	9	.378
Kaline, Det.	170	44	67	8	37	.376
Philley, Cle.	46	8	17	2	7	.370
Howard, N.Y.	65	9	24	3	11	.369
Stephens, Bos.	71	15	25	1	9	.352
Power, K.C.	145	28	49	6	20	.338
Groth, Chi.	65	12	22	1	10	.338
W.Shantz, K.C	61	9	20	1	6	.333
Moss, Balt.	55	5	18	2	6	.327
Pope, Cle.	88	16	28	6	21	.318
Folles, Cle.	44	5	14	0	1	.318
Malmberg, Det	73	10	23	0	10	.315
Aggansi, Bos.	83	11	26	0	10	.313
Stephens, Chi.	45	9	14	3	7	.311
Loller, Chi.	116	21	36	8	22	.310
Mantle, N.Y.	183	47	56	12	36	.307
Evers, Balt.	113	14	34	4	23	.301
Oravetz, Wash.	60	5	18	0	3	.300
Slaughter, K.C.	50	6	15	1	3	.300
Tuttle, Det.	165	29	44	3	19	.267
Deleng, Det.	154	23	34	6	24	.254
Hatfield, Det.	151	19	38	2	13	.252

Pitcher, Club	IP	H	BB	SO	W	L	ERA
Morgan, N.Y.	26	18	4	10	2	0	0.69
Consuegra, Chi	57	36	8	17	4	1	1.42
Donovan, Chi.	60	54	17	27	5	2	1.80
Pierce, Chi.	46	40	18	42	4	2	2.05
Gromek, Det.	68	67	13	27	6	2	2.18
Hoeft, Det.	68	47	29	46	5	2	2.25
Houtteman, Cle.	30	29	12	13	4	1	2.40
Ford, N.Y.	73	55	29	32	7	1	2.47
Turley, N.Y.	91	42	72	67	8	3	2.67
Wynn, Cle	66	47	24	29	6	1	2.73
Score, Cle.	81	54	51	62	6	3	2.85
Schmitz, Wash.	62	54	17	19	3	3	2.90
McDerm't, Wash.	73	53	47	46	4	3	2.96
Harshman, Chi.	60	54	28	28	4	3	3.00
Aber, Det.	27	26	9	8	3	0	3.00
Lary, Det.	68	63	24	29	4	3	3.18
Garver, Det.	82	79	28	33	4	7	3.73
Maas, Det.	30[7]	36	20	13	2	3	4.74

(Complete through games of Fri. June 3)

NATIONAL LEAGUE
CLUB BATTING

	AB	R	H	HR	Rbi	Pct.
Brooklyn	1570	296	442	71	270	.282
St.Louis	1505	194	398	39	177	.264
Philadelphia	1617	211	415	41	184	.257
Milwaukee	1599	232	411	46	202	.257
Pittsburgh	1595	173	399	23	163	.250
Cincinnati	1493	200	373	56	183	.250
New York	1633	304	404	46	190	.247
Chicago	1570	205	380	50	198	.242

NATIONAL LEAGUE
CLUB FIELDING

	G	PO	A	E	DP	Pct.
Philadelphia	49	1349	600	33	51	.981
Chicago	57	1561	536	36	48	.980
St.Louis	43	1168	461	34	40	.980
Cincinnati	44	1183	494	36	49	.978
New York	49	1313	525	43	43	.977
Brooklyn	46	1251	547	44	37	.976
Milwaukee	46	1226	501	43	41	.975
Pittsburgh	48	1248	575	57	54	.970

J.M.Phil'ps,Det. 40 4 10 1 5 .250
Wilson, Det. 99 14 21 1 6 .236
Boone, Det. 133 18 31 6 25 .233
Fain, Det. 109 19 25 2 15 .229
Houge, Det. 73 5 17 3 12 .227

AMERICAN LEAGUE
PITCHING
(25 innings or more)

Pitcher, Club	IP	H	BB	SO	W	L	ERA
Consuegra, Chi	57	36	8	17	4	1	1.42
Donovan, Chi.	60	54	17	27	5	2	1.80
Pierce, Chi.	46	40	18	42	4	2	2.05
Gromek, Det.	68	67	13	27	6	2	2.18
Hoeft, Det.	68	47	29	46	5	2	2.25
Houtteman, Cle.	30	29	12	13	4	1	2.40
Ford, N.Y.	73	55	29	32	7	1	2.47
Turley, N.Y.	91	42	72	67	8	3	2.67
Wynn, Cle	66	47	24	29	6	1	2.73
Score, Cle.	81	54	51	62	6	3	2.85
Schmitz, Wash.	62	54	17	19	3	3	2.90
McDerm't, Wash.	73	53	47	46	4	3	2.96
Harshman, Chi.	60	54	28	28	4	3	3.00
Aber, Det.	27	26	9	8	3	0	3.00
Lary, Det.	68	63	24	29	4	3	3.18
Garver, Det.	82	79	28	33	4	7	3.73
Maas, Det.	30[7]	36	20	13	2	3	4.74

(Complete through games of Fri. June 3)

NATIONAL LEAGUE
CLUB BATTING

	AB	R	H	HR	Rbi	Pct.
Brooklyn	1570	296	442	71	270	.282
St.Louis	1505	194	398	39	177	.264
Philadelphia	1617	211	415	41	184	.257
Milwaukee	1599	232	411	46	202	.257
Pittsburgh	1595	173	399	23	163	.250
Cincinnati	1493	200	373	56	183	.250
New York	1633	304	404	46	190	.247
Chicago	1570	205	380	50	198	.242

NATIONAL LEAGUE
CLUB FIELDING

	G	PO	A	E	DP	Pct.
Philadelphia	49	1349	600	33	51	.981
Chicago	57	1561	536	36	48	.980
St.Louis	43	1168	461	34	40	.980
Cincinnati	44	1183	494	36	49	.978
New York	49	1313	525	43	43	.977
Brooklyn	46	1251	547	44	37	.976
Milwaukee	46	1226	501	43	41	.975
Pittsburgh	48	1248	575	57	54	.970

Triple plays—New York, Pittsburgh.

NATIONAL LEAGUE
INDIVIDUAL BATTING
(35 at bats or more)

Player, Club	AB	R	H	HR	Rbi	Pct.
Crowe, Mil.	46	10	17	4	12	.370
Ashburn, Phil.	142	28	52	0	13	.366
Mueller, N.Y.	185	25	66	3	31	.357
Elliott, St.L.	54	7	19	0	5	.352
Lynch, Pitt.	49	11	17	3	8	.347
Snider, Bkn.	150	46	52	17	45	.347
Virdon, St.L.	140	23	48	5	13	.343
Amoros, Bkn.	173	30	59	6	26	.341
Cam'nella, Bkn.	175	32	59	15	50	.337
Kluss'ski, Cin.	172	38	57	15	38	.331
Long, Pitt.	107	14	35	3	24	.327
Clemente, Pitt.	167	20	54	3	18	.323
Cole, Pitt.	50	4	16	0	7	.320
Sarni, St.L.	104	11	33	1	16	.317
Sch'nd'nst, St.L.	169	27	53	3	17	.314
Post, Cin.	173	26	54	11	30	.312
Logan, Mil.	168	33	52	6	27	.310
Baumholtz, Chi.	71	8	22	0	8	.310
Musial, St.L.	166	25	51	8	30	.307
G

Going on Vacation?—Let the Press Follow — Call FE 2-8181

THE PONTIAC PRESS

"Death Has Three Lives" New Serial Starts Monday, June 13

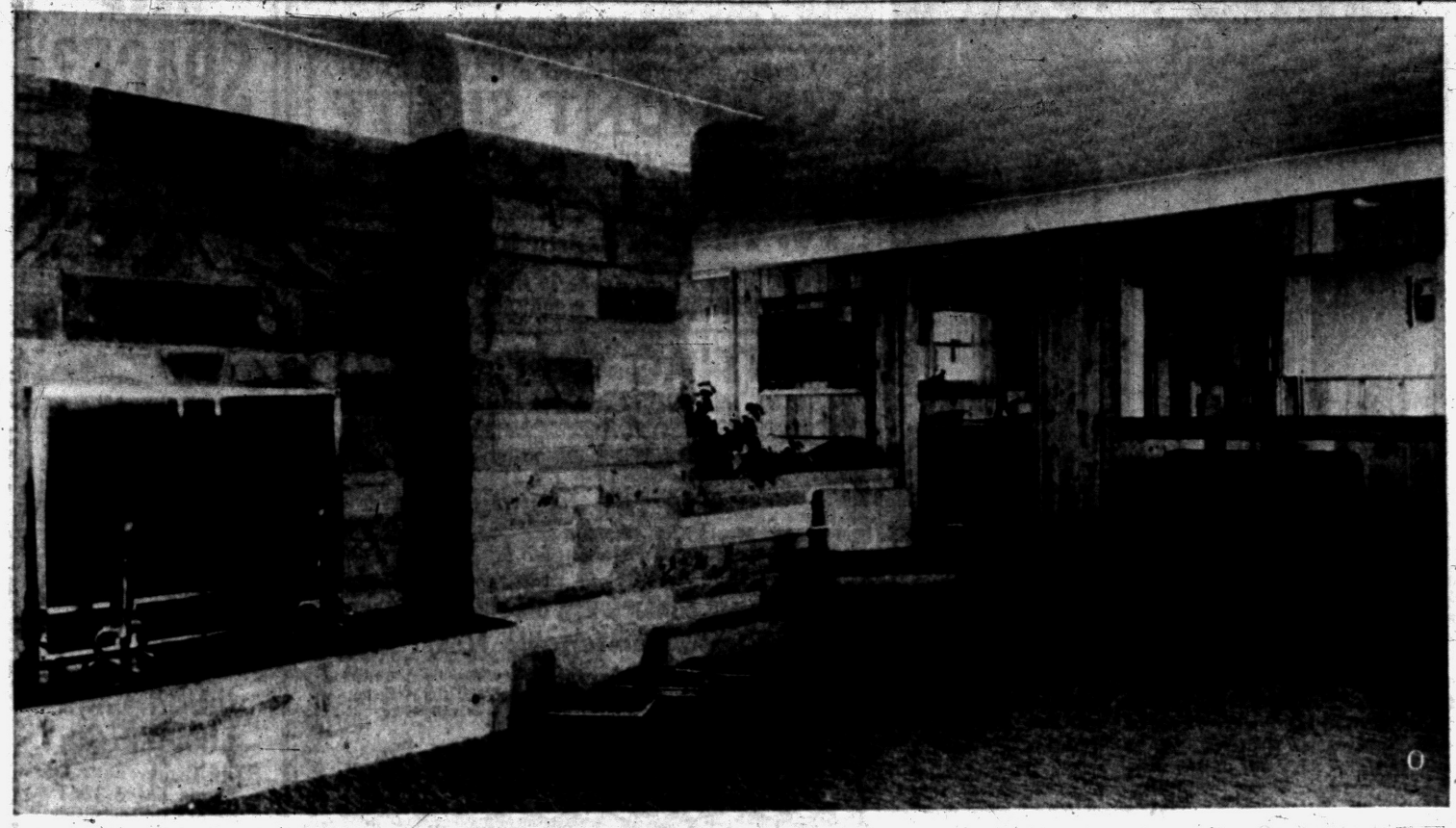

BRIAR HILL STONE — Soft grays and beiges predominate in this Briar Hill stone fireplace wall of the Booth living room. The hearth is raised and the wall extends into a planter unit. A semi-open plan home, a pass-through area from the living room to the kitchen allows for additional light as well as convenience. The lower photo shows the exterior of the Booth home from the lake side. Vertical strips of frame are painted a deep burgundy and white is used for trim. The covered entrance at the left leads to the bath house facilities in the recreation room area.



Your Neighbor's House

Booths Build on Oxbow Lake Shores

A man in the building business picks easy-to-care-for interior materials for his own home. Harold E. Booth of 551 Hilltop Drive, Oxbow Lake, did just that when he constructed his new house.

In a three bedroom, two bathroom, duo-floor contemporary design, Booth has only one small living room wall area which has to be painted, one bedroom and the upper section of the kitchen wall. The other walls of the home are paneled.

Paneling, he has found, ages with more distinctive lines and color tones, when alternating strips of pine and cedar are used

Located on the eastern shore of Oxbow Lake, Booth has 150 feet of lake frontage with the home taking up 80 feet of this site. It is placed on a higher elevation with the front yard running down to the lake.

FLOOR PLAN

The floor plan includes an office which can double as a den, a living room, combination kitchen and dining room, sun room, three bedrooms and two bathrooms. On the basement level, there is a large recreation room with fireplace and a laundry room. There is also an area for bath house accommodations which has its own separate entrance from the lake.

In the office, built-in desks and bookcases are done in pine. The floor is a matchstick-patterned inlaid linoleum and the full wall of Briar Hill stone fireplace of the living room extends into the office and forms a separating planter and railing for the stairs which leads to the basement floor.

The kitchen, where the working counter faces the large picture window overlooking the lake, is done in pine cupboards with a built-in Thermador oven and a countertop stainless steel stove. Hardware is hammered wrought iron.

Mrs. Booth has selected matchstick draperies for these rooms. These require a minimum of care and exercise the right amount of light control.

For kitchen colors, Mrs. Booth picked turquoise for the upper walls and yellow for the counter top hue and for the leather upholstering on the contemporary kitchen chairs.

TWO-WAY BUILT-INS

On the dining side of this room, the built-in cupboards have drawers and doors opening from the central kitchen unit to facilitate movement of dishes and linens.

Draperies for the living room are Chinese red with carpeting and one wall in a gray-beige to harmonize with the stone of the fireplace.

Furnishings are in deeper tones of the cafe au lait with light mahogany used for the furniture woods.

A covered front entrance porch provides two important care and comfort factors, said Mrs. Booth. It prevents tracking in and gives more adequate heat control with the second entrance getting only part of the winter winds.

The exterior of the Booth home is vertical strips of frame painted a burgundy shade and soft gray brick for the lower portion of the house. Trim is white.

There is also a two-car garage included in the home plan of the Booths.

10 Point Program Will Clean Slums by Year 1960

Impressive results in wiping out unfit living conditions are being chalked up throughout the nation with a record number of 237 cities reported engaged in firm housing law enforcement, Walter S. Dayton, Bayside, N. Y., chairman of the Build America Better Council of the National Association of Real Estate Boards, said today.

Mr. Dayton's statement was issued in Chicago following the annual May meeting of the Council.

The group adopted also a plank of "Ten Principles of Neighborhood Conservation" during the meeting. The platform proposes practical methods for eliminating slum, blight, and unfit housing conditions in any community within five years, the New York realtor added.

He said that since 1952 and through May 16, 1955, the BAB Council has received reports from local real estate boards indicating that a total of 237 cities were firmly enforcing their housing health, safety, and sanitation codes. This figure compares with 188 so engaged in May, 1954, and 208 listed in January, 1955.

COMMUNITIES GAINING

"Other communities making substantial progress in their anti-slum drives include Atlanta, which has seen more than 20,000 dwelling units improved under code enforcement; Norristown, Pa., and Pasadena, Calif., both of which is less than six years have virtually wiped out all major housing code violations; and Newark which has already covered some 230 blocks of housing in its dwelling-by-dwelling inspection program," Mr. Dayton pointed out.

During its Chicago session, the Build America Better Council adopted a 10-point set of principles of neighborhood conservation, in which enforcement of city housing standards plays a basic role.

Mr. Dayton summarized the council's statement as follows:

1. To overcome neighborhood deterioration—in all of its degrees—a cure that basically employs conservation is needed.

2. **Property ownership is an essential privilege that carries with it the responsibility of maintaining the property up to adequate standards of health and safety.**

3. Demolition should be used as the treatment of unsalvable structures in a conservation area—not as the sole remedy for a problem area.

4. New construction can be successfully placed on available vacant sites in older neighborhoods to stand side-by-side with older buildings that are maintained up to adequate standards.

5. Uniformity in architecture and age of buildings is not essential to healthy, attractive, and stable neighborhood environment.

6. **Use of the power of eminent domain to acquire property in carrying out neighborhood conservation should be confined to taking the structure on the land, or the use of the land, wherever possible, leaving the original owner undisturbed in his ownership of the land.**

7. Widely allocated property ownership is an element of health in our land economy, and our attack on slums should not be used to encourage the evil of vast concentrated land ownership.

8. Cities can—and should—undertake housing code enforcement on a scale sufficiently large to bring at least one-fifth of all existing non-complying properties up to ordinance standards each year.

9. **Slum prevention is just as important as slum elimination.**

10. Rehabilitation has proved to be a sound investment when done in connection with neighborhood conservation.

"We can be a nation without slums — that is, without major housing code violations—by 1960 or sooner through full-scale use of neighborhood conservation. Some cities are now getting results consistent with this goal."



background for LIVING

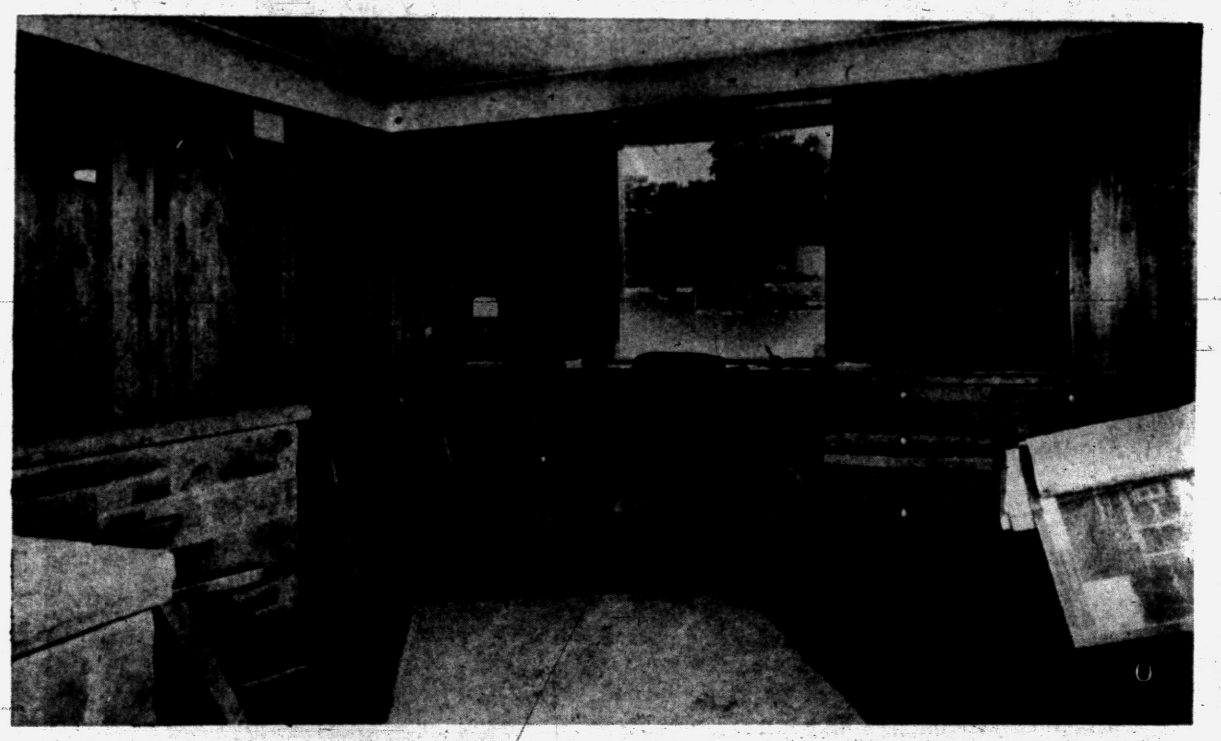

OFFICE — Paneled in alternating strips of cedar and pine applied vertically, this room of the Harold Booth home is used for an office and family den. Note the built-in desk, cabinets and corner bookcase. These two are constructed of pine. The stone wall at the left of the picture is part of a long planter built of Briar Hill stone. It forms the railing for the stairs leading to the basement floor and this stone is also used in the fireplace wall of the living room. In the lower left hand corner is a photo showing the dining area and sun room through the open pass through unit.

Pontiac Press Photos



PINE KITCHEN — Pine, again, marches into the kitchen of the Booth home. Used for the cupboards, it is highlighted with hammered wrought iron hardware. A U-shaped unit, working counters are covered in yellow Formica and the cooking facility is a countertop stainless steel stove. The oven is built in and matches the stove in material. Wainscoting for this room is also done in pine with the upper walls painted a soft turquoise shade. The matchstick curtains are in a natural shade.

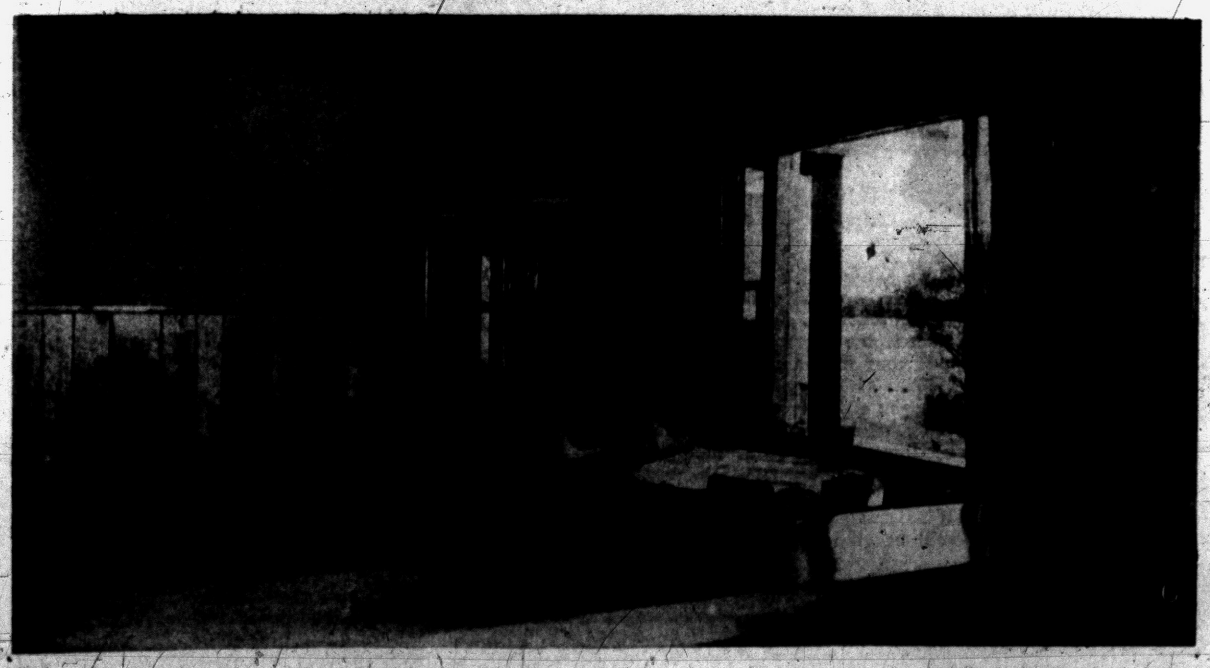

"House of Tomorrow" Causes Speculation

The house of tomorrow always is the subject of so much speculation on the part of architects and designers as well as the public that we seldom realize how near it is. Many of its dream features are in existence now, waiting to be fitted into the puzzle of how people want to live.

* * *

Trends in household equipment indicate that the kitchen, as we know it today, may be on its way out. It may disappear as completely and logically as did the quaint butler's pantry and the old time scullery.

This should be no shock to the manufacturers of kitchen equipment. They have already produced all the types of equipment needed to make it practicable for us to eat sociably in various parts of the house far removed from the kitchen—in the game room, the living room, the television den, on the porch or terrace and out on the lawn. It's no longer necessary to traipse all the way to the kitchen for every whistle-wetter and snack.

* * *

Compact refrigerators, suitably finished as furniture, can be placed anywhere.

* * *

Imagine the convenience of dropping your book in your lap, opening a mahogany cabinet used as an end table, reaching for your favorite beverage, ice-cubes and water without leaving your chair. Cold cuts in the library would save the effort of a raid on the kitchen.

MODERN VENTILATING

Modern ventilating fans and separate top burners make it entirely feasible to prepare coffee and fry bacon and eggs on a modern version of the old fashioned sideboard within reach of the dining room table.

None of the smoke and fumes from table appliances would be necessary with a hooded vent over the burners. Another little refrigerator here would eliminate trips to the kitchen for milk, cream, butter, fruit and ice.

* * *

Barbecue fireplaces have been working out fine in family rooms and on porches. Since we can serve charcoal broiled steaks with these conveniences, why run to the kitchen for chilled foods? Refrigerators of almost any popular size can be built into a wall, or hung up cabinet style.

* * *

About the only kitchen features that may stay in one place might be the dishwashing machine, sink and refuse disposal unit. Even now these comprise only a small electric group requiring only a corner, so it seems unlikely they'll rate a separate room.

Choose Stakes in Colors of Flowers

An ingenious grower of flower garden seeds has developed a means of showing garden-makers exactly what color flowers each seed will produce. This enables garden-planners to work out their color schemes in advance and to be sure they will have exactly what they want at blooming time.

To prepare them, the seeds are poured into a mixer containing powder of the color that the flowers will be. The powder—combined with a plant food and soil conditioner—dissolves when the seed is planted.



HEY, DAD LOOK AT THIS SPECIAL!

White Pine

Sand Box Lumber

REDUCED to 10% OFF

COMPLETE MATERIALS for a Sand Box 10" deep, and 4' x 4' wide with 2 seats . . . COSTS ONLY..... $5.38

"Cuprinol" Wood Preservative Stops wood rot, prevents warping, and is toxic to insects! $1.75 Qt.

GARAGE CUPOLAS Hand Made $24.27

GARDEN TOOLS 25% OFF!

★ FREE DELIVERY ★

● DRIVE OUT TODAY AND SAVE ●

Albert B. LOWRIE LUMBER Company

1441 Baldwin (Cor. of Walton) Phone FE 2-9104

Lots of FREE PARKING Right at the Door!

Houses Need Garages, Today

Helps With Storage, Provides Work Table Space

Does your garage put you in a grr-r-rage?

If so, then you're probably under the mistaken impression that a garage is basically a big box in which one should leave one's car overnight, over the weekend, or at least until it's cleaned.

Well, it isn't. A garage (where have you been?) is for much more nowadays than a car. A new precise home dictionary could logically define it as "the home's single largest storage unit, usually attached or semi-attached to the house, in which anything can be stored, including even a car."

Every new home should have a garage: virtually every new home of value does. But that's not really enough, if you're looking for true, practical quality in your new home. There should be provision for built-in storage in your garage—a place for garden tools, your children's toys, and various household accessories.

If you've had the good fortune to inspect a new home where the architect has specified for ample garage storage, the chances are you've found a home value. More likely than not, he has also included ceramic tile bathrooms, durable work surfaces in the kitchen, and other quality features in the home. When one area has been planned with care, such as the garage, then other areas will be wisely planned, too.

Storage space behind sliding doors at one end or on the side of the garage is the most practical. Even a work bench for the family handyman can be built right into this storage area. Picnic gear, heavy luggage, as well as furniture can be kept there.

If you need a temporary play pen for a child, take a table, turn it upside down, and wind a sheet around the legs.



BUSINESSMEN SET UP PLAYLAND — Jubilant Douglas Ted Heite of Mission, Kan., isn't afraid of this pelican with the vulnerable jaw. In fact, the fish that will someday go into the godfish bowl will have nothing to fear either. For the creature is only make-believe, being one of many model animals and birds set up by the Kansas City, Kan., businessmen for the children of their district.

Precautions Save Home

Vacation Months Call for 'Neighborliness,' House Care

Vacation-minded homeowners are urged to think ahead to their return least they be "summer-wise and fall-foolish!"

A few simple precautionary measures now, says one group of home authorities, will assure a sound, safe and comfortable house when you return from vacationing.

For example, furnace people advise that contrary to current practices, you should not turn off the furnace. Leave it on, but set the thermostat so that it will automatically call for a minimum of heat during your absence. A low, steady temperature not only prevents mildew from forming on fabrics and furnishings, but it will eliminate the damp, clammy feeling familiar in unoccupied houses.

Most modern furnaces are equipped with shut-off valves which stop operation in emergencies such as power or gas failure.

However, if you're planning an extended vacation, they recommend asking a neighbor or serviceman to check its working order frequently while you're away, since failure of the heating system could lead to an expensive freeze-up in an unexpected cold snap.

The engineers warn that even a temporarily empty house can become a playground for rodents and insects. Close the dampers on stoves and place a screen or board over the fireplace opening so that mice and squirrels cannot enter. Spraying with a good insecticide before leaving is well worth-while, and be sure that there are no open food supplies around to attract unwelcome visitors. All food should be removed from the refrigerator, ice trays emptied, the unit defrosted and electricity disconnected and the door left open.

Ask your neighbor to check the basement for flooding or backed-up sewers if there are heavy rains while you're away.

For safety's sake, the experts caution, all electrical units should be disconnected during your absence—lamps, radios, TV sets as well as small appliances—to prevent short circuits and fires. And, for fire prevention, store matches in metal boxes and have a general throw-out of all oily rags, accumulations of old paints, cleaners and other combustible materials.

Finally, see that al lwater taps are turned off, and sink stoppers not left in the drains to cause a flood should a leak develop. Leave a key and list of service phone numbers with a neighbor, lock all windows and doors; and you, and the house, are ready for a safe—and worry-free—vacation.

Lumber Graded for Many Needs

When lumber is manufactured, it is graded for beauty and appearance or for strength and structural qualities.

Framing lumber needs to be strong to give a home stiffness, so may have some knots, as in the case of the widely used Douglas fir dimension.

But, when lumber is intended to be used for exterior siding and trim and for interior paneling, sash and doors and trim, it must be attractive with lovely texture and grain such as red cedar.

Be sure you buy the right grade and kind of lumber for each job; it will save you money.

Cooling Fences

You can have an air-conditioned yard with plenty of privacy if you design your fences to allow for a free flow of breezes. Many new designs add charm to your red cedar fences while still keeping you cool. You can use fence boards set as louvers, or alternate flat boards on either side of top and bottom rail and many other styles.

We Have Just Received a CARLOAD of

VERMONT SLATE

for PATIOS — HEARTHS — VESTIBULES

COLORS: Green, Red, Purple, Mottled Colors

★ We Will Cut to Pattern if You Desire ★

We Carry a Complete Stock of ● NATURAL STONE ● MARBLE ● SLATE

PONTIAC CUT STONE

M-59 (½ Mi. West of Airport) Ph. OR 3-1594

See the Famous

ARMSTRONG

WINTER AIR-CONDITIONER OIL-FIRED FURNACE

Clean, Comfortable Heat!

Here is a completely automatic furnace that will end your furnace tending worries. Merely set the thermostat and the Armstrong Furnace will furnish the warm, comfortable heat you desire.

Goodwill Automatic Heating Co.

3401 West Huron FE 2-7849

NEED SPACE?

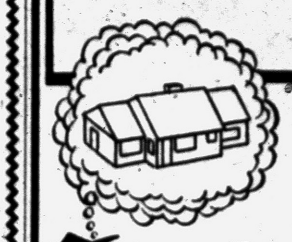

ADD A ROOM NOW!

Enlarge your present home. You'll enjoy the extra space . . . and we can point out how you can do it economically. See us soon!

UNION LAKE LUMBER CO.

7234 Cooley Lake Rd.

Phone EM 3-3061

Next to TB Sanitarium

BUY SECURITY

A HOME OF YOUR OWN!

Only $345 and up DOWN PLUS COST

Features

● 30 Yrs. FHA TERMS
● OAK FLOORS
● AUTOMATIC HOT WATER
● OIL FORCED AIR HEAT DUCTED INTO EACH ROOM
● TILE BATH
● CLOSE TO SCHOOL—BUS AND SHOPPING

Payments Only $34.00 Plus Taxes & Ins.

PEARL Building Co.

MODEL HOME

18 E. YPSILANTI

1 Mile North of Fisher Body Off Baldwin

OPEN DAILY 1 to 8 Including Sunday

FE 5-7923

Cabinet Work



for Custom Work Call ORlando 3-1931

Free Estimates Free Installations Sample on Display

BIRCH CABINETS Custom Made Screens

OUR SPECIALTY

● General Millwork ● Corner Cabinets ● Glass Repair ● Picture Windows ● Gun Cases

Let us plan your new kitchen or remodel your present.

Our Rates Reasonable

OPEN 8 A. M. to 8 P. M.

Sawins Cabinet Shop

4700 Walton Blvd., East of Dixie Highway, Drayton Plains

Do You Own Land Suitable for Development?

We are looking for property, either undeveloped or developed that can be used for commercial, residential or industrial. We'll buy it or develop it on either a cash basis or partnership or we'll do it on a fee basis, completing all of the engineering and plat work, as well as the roads. A large corporation with all of the skills necessary will help you get the most for your property.

SYLVAN REALTY, FE 5-9418

2383 Orchard Lake Road, Rt. No. 5

CORRECTION

On ad of Sat. May 21st S. DEPKI appeared to be a representative of the ALSAR CO. It should have been ALCO ALUMINUM PRODUCTS CORP.

ALSIDE BAKED ENAMEL

Aluminum SIDING

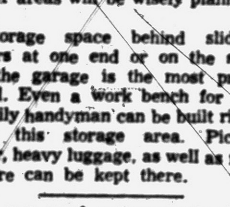

● Eliminates Painting ● Insulates Home

FHA TERMS

STANLEY DEPKI Factory Representative

ALCO ALUMINUM PRODUCTS CORP.

FE 5-3412

OPEN SUNDAY 11 A.M.-5:30 P.M.



Aluminum Doors By Alcoa ANY STYLE—FULL THICKNESS INSTALLED $41.95 and $43.95

THE BEST WINDOW DEAL IN TOWN 1, 2 & 3 Track



Beauty and Light with PROTECTION at its best

The Original FIBERGLASS AWNING

RAY-O-LITE PAT. NO. D 168,368



FIBER GLASS AWNINGS

Manufactured under Franchise and Patent of Ray-O-Lite Corp. of America

TRANSLUSCENT, ECONOMICAL BEAUTIFUL—PERMANENT

You must see these fabulous awnings for windows, porches, doors, patios. Never need refinishing — Rigid as steel. Will not warp, dent or sag.

Easy F. H. A. Terms

CALL FOR FREE ESTIMATES—NO PRESSURE—NO MONEY DOWN

ALWINDO CO.

1702 South Telegraph (August Johnson Bldg.) FE 5-3728





That's no flying saucer . . . but if you're looking for a Ranch Home that's out of this world it's easy to put your finger on it . . . just dial Midwest 6-2646 . . . it's a new number created so we can give you quicker service . . . lots of folks just can't believe we can give you so much Ranch Home for so little money . . . we'll be happy to explain how it's possible . . . no obligation and no follow-up unless you desire it . . . why not spin that dial our way . . . you'll be glad you did.

Ranch Homes Inc.

NOW! NO MONEY DOWN! 36 Months to Pay!

Save Time . . . Trouble
Invest in a
Radio Controlled Garage Door Operator



Be Sure It's a . . . **Temcraft**

A radio controlled garage door opener that operates from the dash of your car, from a button in your home. Operates your door—operates your lights—works on any style door.

TEMCO MACHINE
1782 PONTIAC DRIVE FEDERAL 5-6644 PONTIAC MICHIGAN

Evenings and Weekends Call OR 3-7625

3 BEDROOM RANCH HOMES IN BEAUTIFUL BLOOMFIELD KNOLLS

G.I.'s Only $650 DOWN

NOW IS THE TIME TO SELECT YOUR HOME SITE!

Value That Makes Seeing Believing

as Low as **$12,150** on 80' to 100' Lots

on paved winding streets in the heart of the Union Lake Area. Just minutes to anywhere and anything.

From Pontiac go out West Huron to Elizabeth Lakes Road, turn left to Cooley Lake Road, left to Hiller Road then left to Greer Road and right on Greer to Model.

WM. A. KENNEDY
REALTOR
FE 5-5841 3097 W. Huron FE 5-5841

"HOME OF BETTER BLOCKS"

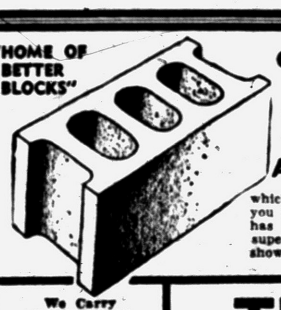

Our Low Pressure, Steam Cured Blocks are
STRONGER
A NEW PROCESS . . .
which we alone, in Pontiac, offer provides you with a building block which not only has longer life, but is lightweight and superior in quality. Come in, let us show you why this new process is better!

We Carry STRUCTURAL STEEL and do all types of STEEL FABRICATION

TRU-BILT
BLOCK COMPANY
1992 Pontiac Drive FE 4-9581

HOME IMPROVEMENT CENTER

• ATTICS • GARAGES
• RECREATION ROOMS
• ADDITIONS

FE 4-2575
MIDWEST SUPPLY
9 N. TELEGRAPH

Fireplace 'Weather' Now

Time to Start Plans for Next Winter's Comfort

Hot weather may soon be here, but just the same it's time to think of fireplaces, if you want one in the new home you are planning.

If you are like most homemakers, you probably do want one, for nothing can give the same cheerful and friendly effect that a blazing fire on the hearth does. So, even though it may have an efficiency of only about 10 per cent the fireplace remains one of the most desired of all features in new homes.

Plan it carefully, however. There are fireplaces and fireplaces. Some don't draw well, and therefore are never used. Some are situated badly so that furniture arrangements are difficult. Some are badly designed and detract from the appearance of the living room.

Pay careful attention to flue size. For a fireplace opening 28 inches high, 28 wide and 16 deep, the flue should be 8½ by 13 inches, or 10 inches in diameter if it is round. For one 30 inches high, 40 wide and 18 deep, it should be 13 inches square, or 12 inches across if the flue is round.

Plan your furniture layout when you plan your fireplace. There should be room on each side of it, so that furniture can be grouped there easily. Traffic should not have to pass in front of the fireplace, or those viewing the fire will be inconvenienced.

Study the proportions o fthe proposed fireplace very carefully. Does it fit in well with the room? Is it too small (many are)? Is the mantel at the right height? Or would it look better with no mantel at all?

Remodeling Important

Practically two out of three families plan some remodeling at home this year, no matter how small. In an older home a kitchen re-do usually comes first. The trend today is toward a larger room designed for multiple activities. Ceramic tile is often specified because of its versatility as a practical yet decorative material. And adhesive installation have cut costs way down.

To Buy or Sell Real Estate See
Bateman & Kampson Realty Company
377 South Telegraph
FE 3-0528

VISIT OUR SUMMER PATIO at the ROCHESTER HOME SHOW
June 3-4-5
at
Halbach Field
CHURCH'S INC.
107 Squirrel Road
Auburn Heights FE 2-0233

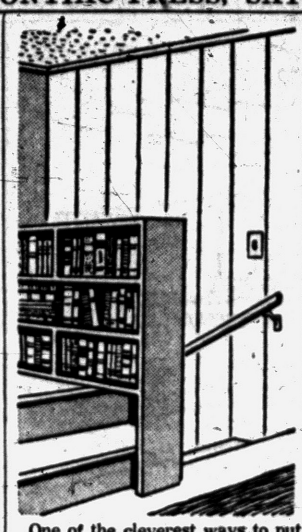

One of the cleverest ways to put your banister to work is to turn it into a bookcase. This one forms an interesting and useful divider wall. Built of western red cedar, it matches the lovely autumn toned walls of the stairwell. It provides added book shelves for a growing library which is handy to the downstairs playroom. Your stairwell need no longer be a hazard when tiny children are around.

News in Tile

The small amazingly rugged units of ceramic tile that you see on kitchen and bathroom floors are actually set in place — not one at a time — but in large, fixed patterns. These units come pasted on to large sheets of paper and are set right in the adhesive or mortar a sheet at a time. The paper is easily removed after installation. This method saves time and insures uniformity of design and spacing.

Open Planning Can Remove Kitchen

Open planning — the elimination of many interior partitions —has been a big factor in the development of the new trend toward more free areas in modern homes.

Kitchens have been opened to view, sometimes separated from living rooms merely by a snack bar. The idea has made the housewife a member of her own family again—a guest at her own parties.

This new openness has had a big influence on the design of kitchen equipment, spurring the use of color and finished woodwork for cabinets and other equipment.

Even the ovens have been glamorized, separated from top burners and built into walls with only a chromium or copper clad door visible. With all of the tricks now being done with insulation, a walnut or blond mahogany oven door seems within the realm of possibility.

So the kitchen stove is vanishing and the kitchen may be next to go.

Who will object? Probably the housewife when she has to wander all over the house to make out her shopping list for the refrigerators of every member of the family. But most likely she won't find this out until the kitchen is gone. Then we'll all have to be our own shoppers!

Mothproof Now With a Liquid Type of Spray

You can make your woolen fabrics inedible to moths. It can be done with a special liquid spray which actually penetrates the wool fibers and makes them distasteful to moth worms.

These liquid protectors must cover every inch of the fabric, to be effective, and the treated article must be thoroughly wet. The moth protector can be used on clothing, upholstered furniture and rugs.

It is applied with a hand sprayer, or the sprayer attachment of your vacuum cleaner. But, be sure the fabrics are fast to water. Don't use the liquid sprays unless you are certain that the fabrics are fast to water.

Remember too, mothproofing liquids are not the same as insecticides which kill moths in various stages. This is done before the growth and development of the moth for protection against the worm stage.

To Buy or Sell Real Estate
Call the
"All-Woman Realty"
THELMA M. ELWOOD
Realtor
5143 Cass-Elizabeth Rd.
FE 4-5844 or FE 5-1284

Termites can live 30 or more years.

Real Estate Service . . . At Its Best!
To Buy or Sell Real Estate or Land Contracts . . .
SEE
WM. H. KNUDSEN
Realtor
510 Pontiac Bank Building
Phone FE 4-4516

ON REAL ESTATE PROBLEMS
Call
GILES REALTY
92 W. Huron FE 5-6175

Keasey Electric
Electric Contractor
Appliance—Fixtures
Phone OR 3-2601 - OR 3-1483
4494 Dixie Highway
Drayton Plains, Mich.

LET US PUT A **BETTER ROOF** OVER YOUR HEAD

We Specialize in
COMMERCIAL BUILTUP ROOFING
Phone FE 2-3021 353 N. Cass
Established 1948
Get An Estimate Without Obligation
HUGUS-MARSH ROOFING & INSULATION CO

Complete Basement Waterproofing
All Work Guaranteed — Free Estimates!
Reliable Waterproofing
24 Whitfield Phone FE 4-0777

Anchor FENCE
Beauty with Protection



PROTECT CHILDREN, PETS and PROPERTY
—with sturdy, permanent Anchor Fence. Requires no annual painting—is zinc coated after weaving, not before. Call for FREE estimate.

62 Years of Fence Building

FE 5-7471

NO DOWN PAYMENT | 1st PAYMENT IN AUGUST | 36 MONTHS TO PAY

Ranch Homes Inc.
Phone JOrdan 4-6291
Midwest 6-2646

Breathtaking Beauty . . . Christian Hills

Enchanting Wooded Acre Lots...

Hills and Dales With Winding Roads

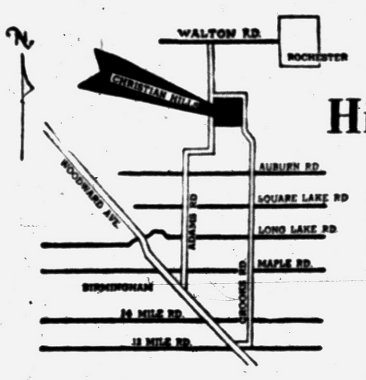

FROM DETROIT: Woodward to 14 Mile, right to Crooks, left on Crooks to models.

FROM PONTIAC: East on Auburn to Crooks, left to models.

FROM ROCHESTER: West on Walton Road to Adams, left on Adams and left on Crooks to models.

SEE THE ELEGANT "PRESIDENT" MODEL COMPLETELY FURNISHED BY...
The Pleasure & Leisure Shop, Inc., 22384 Grand River

4 Bedrooms, 2½ Baths, Dressing Room, 17-Ft. Master Bedroom Sitting Room, 33-Ft. Country Kitchen with Bar B. Q. Fireplace, Covered Rear Terrace

Built-in Refrigerator, Deep Freeze, Range and Oven, Dishwasher, Disposal, Incinerator.

2,290 Sq. Ft. plus 2½-Car Plastered Recreational Garage

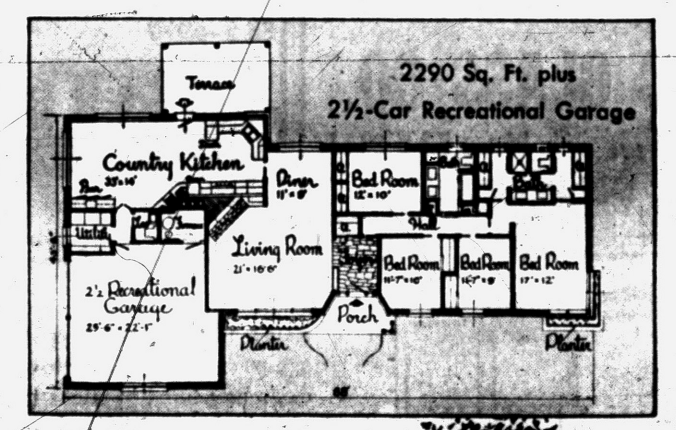

THE PRESIDENT

$29,950 plus lot



CATSMAN

TRANSIT-MIX CONCRETE

We Recommend
THOROSEAL "QUICKSEAL" WATERPROOF WALL COATINGS
"Masonry Protection Can Be Beautiful"
- Economical
- Longer Lasting
- 6 Standard Colors
- U. S. Government Approved
- For Interior or Exterior Use

- 2-WAY RADIOS in our trucks for FASTER DELIVERY!
- You can depend on us for QUALITY . . . SERVICE . . . SATISFACTION!

CALL FE 2-0283



399 S. PADDOCK ST.

STEEL SCAFFOLDING for every requirement. Rolling trestles and special scaffolding for stairways, stores, churches and bank lobbies.

SYNTRON ELECTRIC HAMMERS. Tools for every need.

MALL CONCRETE SURFACERS & GRINDERS.

CARLON PLASTIC SEWER PIPE

BELT SANDERS—Skil and Mall.

TARPAULINS

RAIN BIRD Sprinkling Systems

WILKINSON WHEELBARROWS

HYDRAULIC JACKS

SICKLEBAR MOWERS

Mixer Park, Inc.
245 Elizabeth Lake Rd.
Ph. FE 5-8780
FREE PARKING

Open Windows Often Invite Damage, Dirt

When double-hung windows are left partly open, dirt blows upward, hits the meeting rail and lodges in the hook strip there, says the Weatherstrip Research Institute.

This accumulate ddirt should be brushed out at intervals.

Otherwise, it prevents the complete closing of the window and permits air to seep through.

JALOUSIES
FIRST CLASS
SEAL-N-VENT
1738 S. Telegraph Rd.
FE 8-0451

PAUL A. KERN
Realtor
31 Oakland. FE 2-9209
Where the BUYER and SELLER Meet
. . . *Since 1919*

Repeat Pattern on Walls for Harmony

One of the easiest ways to achieve harmony in the character of an interior decor is to repeat a pattern from fabrics or wallpaper on the smaller accessories.

All you'll need for a professional-looking job is scraps of drapery or slipcover material or bits of paper and a foldup metal tube of household adhesive.

Cut a single motif, such as a flower or bird, from the fabric or paper, squeeze a sufficient amount of adhesive from the tube to cover the back of the design. and press it firmly in place on the object you are decorating.

The idea works well on lamp shades, cigarette boxes and ash trays, magazine racks and waste baskets all of which can be "tied in" this way with the over-all theme of the room.

Align Windows With Putty Knife

Because of undue shrinking or swelling of the wood or because of building settlement, interlocking weatherstripping on casement windows may get out of alignment, the Weatherstrip Research Institute says.

When this happens, use a flat instrument, such as a putty knife, or a flat wood block and a hammer, to move the strip to its original position.

The American broom industry started in 1797, when broomcorn first was grown for commercial purposes.

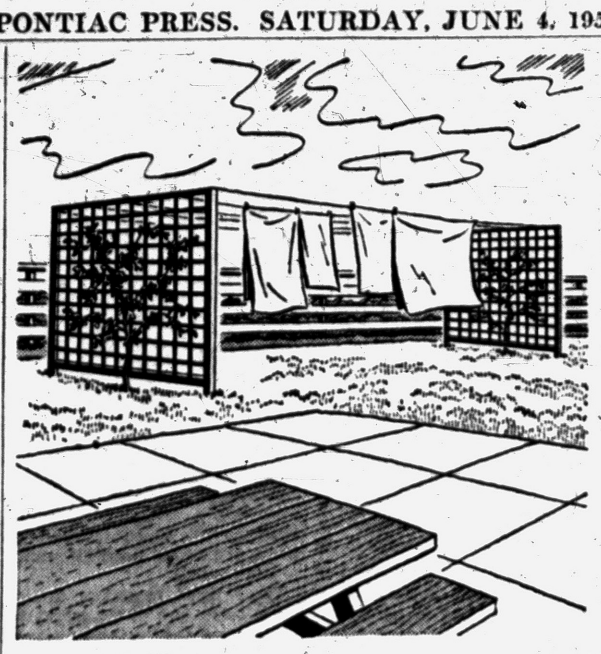

MONDAY'S billowing wash needn't rob you of the use of your patio You can screen off the clothesline with a simple yet attractive lattice fence at each end of the lines. This lattice screen can be built of western red cedar to match the yard fence. Climbing roses or other vines along the screens will make them even more effective so the hostess doesn't have to feel uncomfortable about a wash in full view. Inexpensive, these screens can be made decorative enough to add charm and interest to the landscaping.

Elegant Flooring Takes to Walls

Many home remodeling fans are discovering a new and different wall surfacing which has elegance and beauty but costs no more than regular wall paneling.

It is vertical grain flooring, either fir or west coast hemlock and because of the tongue-and-groove is easy to install snugly.

You can change the appearance of a room by building one or two walls with this flooring which can be bought at any retail lumber yard. It can be buffed and sanded smooth, then finished in any of many wonderful ways.

Vacuum Helpful

Think how completely we have forgotten old-fashioned methods of cleaning rugs and carpets as we glide our vacuum cleaner over them in a dustless and almost effortless way, says the editor of a popular magazine.

The vacuum cleaner is the most helpful, the most versatile of all the electrical household equipment which we take so for granted these days.

Free-Up Windows

When painting window sash, keep the window open slightly to avoid clogging, the Weatherstrip Research Institute points out. After the paint begins to dry, move the window daily until the paint has thoroughly hardened.

Adjustable Spotlight Helps Cutting

An adjustable spotlight like that used on cars makes an ideal concentrated light over the circular saw blade, power tool experts suggest.

If mounted over and back of the saw about 3 feet, the hobbyist will never be bothered with shadows one would get with ordinary light fixtures.

To Take It Off

To remove paint from vertical surfaces — and out of doors — use a paint remover of the paste type.

SEE US FIRST
FIRST For Best Price and Quick Service
Land Contracts
Real Estate
Insurance
Trust Service
Investments
Dawson & Watson
R. J. Dawson, Hugh A. Watson
11½ N. Saginaw St.
Ph. FE 2-5420, Pontiac

Protects 3 WAYS!
Pittsburgh
SUN-PROOF
HOUSE PAINT
1. Mildew and Fume Resistant!
2. Self-Cleaning!
3. Stays brighter, longer!
$6.53 Gallon
$6.43 Gallon in 5's

PITTSBURGH
Cementhide Rubberized
Masonry Paint
A synthetic vinyl latex emulsion ideal for brick, stucco, concrete, asbestos shingles and cinder block
$5.84 Gallon
$5.74 Gallon in 5's

If You're Driving . . . Use Our Rear Door Pick-Up Service

PONTIAC GLASS CO.
23 W. Lawrence St. Phone FE 5-6441
WE DELIVER

Bigger Bedrooms Now Popularly Priced!



with SPACEMASTER folding doors

You don't have to remodel to enlarge your bedroom. No partitions need come down. Just put "Spacemaster" doors on your closets or entry doors—and you pick up all the space that swinging doors waste.

"Spacemaster" doors fold *within* the doorway, never out into the room. You can put beds, night stands, lamps closer to closets . . . and still have plenty of room to move in.

First cost of "Spacemaster" is at a new low. Maintenance costs are nil. You clean them with soap and water. And there are no installation costs since you can put them up yourself in 15 minutes.

See "Spacemaster," made by the makers of famous "Modernfold" doors, today.

SPACEMASTER folding doors by modernfold
FE 5-6910
3360 W. Huron



THE ROTARY FIRED FURNACE
means faster heating of your home.
William Lechner
FE 2-1821
27 N. Cass Ave.

For Modern Contemporary Homes
Call or see
I. R. NELSON
I. R. NELSON, Walled Lake
MA 4-1259

TO BUY OR SELL REAL ESTATE
See
JOHN KINZLER
REALTOR & BUILDER
670 W. Huron FE 4-3525

SEALS
CRACKS AND WALL BOARD JOINTS
AS IT PAINTS
Tamms
SILA-TEX
TEXTURE WALL PAINT
ONE COAT does a complete and durable sealing and decorating job on most interior wall surfaces.
MIX WITH WATER and brush it on over smooth plaster, wood, wall paper, painted surfaces or any type of wall board.
ANY DESIRED FINISH can be obtained—texture, stipple, smooth or two-toned—simply by varying water content and painting process. Paint thickness up to ⅛" if desired.
SMART NEW COLORS—Your choice of white or 10 popular pastel shades.
GET SILA-TEX NOW for easy, economical decorating.
Available in 5 lb. pkgs. and 25 lb. bags. Come in for free color card.



Barnes Hardware
742 W. Huron St.
Wallpaper Outlet
105 S. Saginaw St.

To Buy or Sell in the Drayton – Waterford – Clarkston Area
See
WHITE BROS. REAL ESTATE
5660 Dixie Highway OR 3-1872

SEE IT TODAY!
The New "Trailview Home"
★ 3 BEDROOMS
★ 2 BATHS
PLUS many, many other outstanding and Deluxe Features.
$16,000 TO $16,500
INCLUDING LOT
FHA and VA Approved
LOCATION:
Model home located at corner of Pontiac Trail and Welch Road. Model open daily 1 to 8 P. M.
Robell Real Estate and Building Co.
1102 W. Maple Road
Walled Lake, Mich.
Phone MArket 4-1552

NOW...
IS THE BEST TIME TO HAVE YOUR HEATING PLANT CHECKED...REPAIRED
Today we can offer you prompt service and a thorough check-up for a fuel-saving, heating season next winter. Don't wait until the rush season starts in the fall.



WE NOW GIVE
HOLDEN RED STAMPS
FOR VALUABLE PREMIUMS
Pontiac's Only Heating Contractor Giving Holdens Red Stamps
O'BRIEN HEATING and SUPPLY
Authorized Oakland County Distributor
371 Voorheis Rd. FE 2-2919

Burmeister's - - - Burmeister's - - - Burmeister's
Burmeister's BIG REMODELING SALE!
JUNE 4--JUNE 6
800,000 Feet of Good Lumber Must Be Sold to Make Room!
OPEN SUNDAY
So-o-o, if you are planning some building or remodeling, now is the time to buy at Burmeister's and your dollar will go much further during this sale.
If you don't have the cash you may take 30 months to pay.
Here is just a sample of the bargains that are waiting for you. You don't have to drive 30 miles from Pontiac. To get these terrific prices just come out to Burmeister's. We also have a fleet of 12 trucks to deliver your material when you want it.
Hoping to see you during this tremendous sale.
Clarence Burmeister and Employees

SOON THERE WILL BE 3 YARDS TO SERVE YOU!
1x6 Fir Boards,
Reg. $110 per m, now ..... $89 per m
2x4 8' Special Fir,
Reg. $110 per m, now ..... $80 per m
2x6 (8 to 16) R/L Red Fir Specials,
Reg. $120 per m, now ..... $99 per m
2x8 (8 to 16) R/L Red Fir Specials,
Reg. $120 per m, now ..... $99 per m
2x4 (8 to 16) R/L Red Fir Specials,
Reg. $120 per m, now ..... $99 per m
1x4 Flooring, Reg. $149, now $120
Wow' 210 Lb. Shingles,
all colors, Reg. $7.95, now $6.50

3-Pc. BATH SET
Cast Iron Tub
All Chrome Fittings.
Sent-Trap and Waste.
Medicine Cabinet
Towel Bar
Paper Holder
Reg. $249.50
Complete $149

BOYDELL OUTSIDE PAINT
Now Reduced
Free Fan and Roller With 3 Gal. Purchase.
$4.95 Per Gal.

REO POWER MOWERS
Also Other Makes—35 in Stock From $59.95

PLYWOOD
4x8x¼ Fir $3.95

GOLD BOND ROCKWOOL Blanket Insulation
Now $2.50 Per Roll

PLYSCORE
Fir ⅜ 4x8 Sheets $5.95

We also carry TV, radios, outboard motors, wagons, bikes, children's gym sets, fencing, all types hardware, plumbing supplies, grass seed and fertilizer.
SPECIAL NOTICE SPECIAL NOTICE
For your shopping convenience, if we don't have what you are looking for, there are 20 other stores of all types in the Union-Cooley Lake shopping center area. So make it a date and come out to Burmeister's where your shopping problems can be solved.

Burmeister's
NORTHERN LUMBER CO.
Wholesale or Retail
PONTIAC
UNION LAKE
8197 Cooley Lake Rd.
Phone EM 3-4171
2nd BIG LOT
SOUTHFIELD TWP.
Telegraph & 9 Mi. Rd.
Phone FL 1-4184
We Deliver Within 70-Mile Radius of Our Yard
Burmeister's - - - Burmeister's - - - Burmeister's

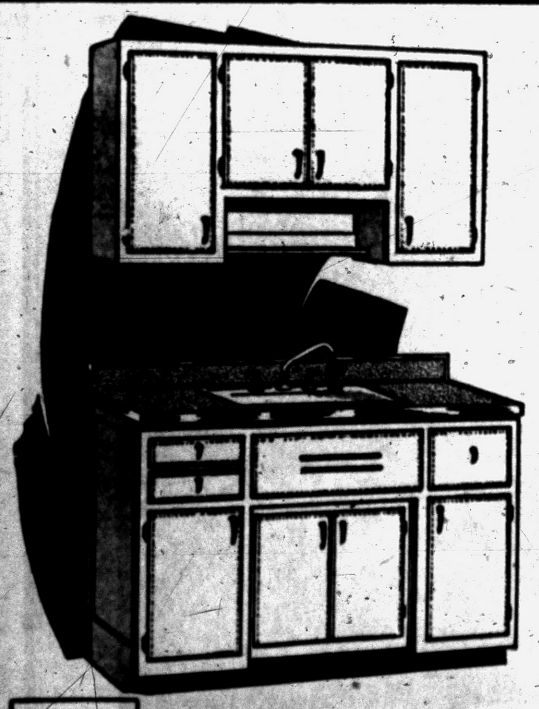

Here's the most advanced equipment available for today's new trend in kitchen planning! Beautiful cabinets, in either Old Salem Maple or Baked-On Enamel, combined with Presteline cooking units offer every luxury feature yet are modest in cost . . . are carefully designed to fit into the standard kitchen with a minimum installation expense, enables you to plan the work areas in your kitchen to suit your individual needs exactly . . . utensils and food at your fingertips . . . not steps away.

In White Enamel or Maple Finish
$137.20

FHA & Bank Approved
54" PLAS. ENS.
NO MONEY DOWN — 36 MONTHS TO PAY

Pontiac Millwork Sales Co.
FE 5-0283 2005 Pontiac Rd. FE 5-0283

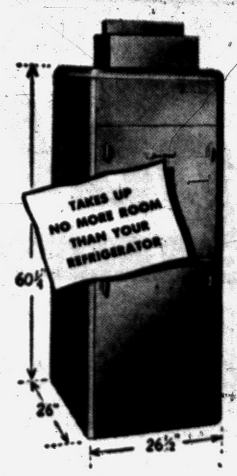

Janitrol Summer Air Conditioner

Live in a cool, comfortable home this summer . . . why suffer in hot weather? Janitrol cooling lets your family enjoy healthful living year 'round. Call today and see how easy it is to have Janitrol Air-Conditioning.

FREE ESTIMATES
EASY TERMS

OTTO A. TRZOS Co.
3101 Orchard Lake Road Keego Harbor FE 2-0278
EVES AND SUNDAYS CALL MA 6-6247

Color Kitchens in Demand Now

Big News Switches From the All-White Rooms

The big news today is color in the kitchen, and pink is now in first place in the color parade, says the Gas Appliance Manufacturers Association.

Manufacturers are meeting the consumer demand for color by producing kitchen appliances and other equipment in the most popular decorator shades. This makes it easy for anyone to work out a coordinated pattern, as you can buy gas ranges, refrigerators, kitchen cabinets and even sinks in matching colors.

For those who prefer white gas ranges with color accents, GAMA points out, some manufacturers are featuring removable colored trimmings in order to keep kitchen color schemes flexible during the life of the range.

But, even if you are not in the market for new appliances and equipment, you can achieve the "new look" by using paint as your main miracle-worker.

For example, to create a candy pink kitchen, start by painting the walls and ceiling a pinkish gray, GAMA suggests, with the ceiling a few shades lighter than the walls. Next, paint all the woodwork and cabinets your favorite shade of pink. Finaly, choose floor covering and counter tops the same shade of gray as the ceiling.

Against this background your white gas range, refrigerator and sink will provide exactly the contrast you need to highlight the pink in your "dream" kitchen.

Mirrors Add to Decorator's Bag of Tricks

Leading decorators have added mirrors to their bag of tricks. They are using this masterpiece of architectural double talk to banish darkness from a corner, whisk the out-of-doors, indoors, double the size of a room and often create beauty where none existed.

A home with a dark foyer can profit by using a large mirror placed on the wall, at a strategic point, to pick up vistas from the living room. The difference that the mirror can make is amazing.

Mirrors can be used to bring ever-changing pictures to a room. A mirrror placed opposite the picture window in a living room can bring a living picture to the opposite wall ever-changing throughout the seasons.

A low ceiling can be made to seem high with mirrored valance boards. A narrow room can be given the feeling of width by the use of a mirrored panel on one of the walls.

Shortest length of time served by any President of the United States was the term of William Henry Harrison, March 4, 1841, and dying April 4, 1841.

Veneers Compete With Solids Now

Good modern furniture is generally solid throughout as are some Provincial and Colonial pieces.

In the 18th Century styles and in many of the newest of the furniture offerings now in the stores, veneering has been used to add beauty.

If you go to a reputable dealer, you needn't be afraid of veneers cracking or splitting. With our dependable synthetic rosin glues and our newest production methods of manufacturing, even relatively inexpensive pieces using veneer have a long life if cared for properly.

Eliminate Wood Burn

A steel brush will remove much of the glaze from sanding disks and belts so that they will continue to do good work without burning stock, power tool experts point out.

ROOFING & SIDING EXPERTS
Get your bid NOW . . . lowest prices this time of year.
Call FE 2-8245—OR 3-2276
D & M Building Service

Lumber
SASH & DOORS
BLDR'S SUPPLIES
BUILDERS' HDWE.
PAINTS
DICKIE Lumber Co.
2495 Orchard Lake Rd.
Phone FE 4-3538

..STRIKE, or NO STRIKE..
A HOME YOU CAN AFFORD!
TOTAL PRICE $7,275
National Homes 3-BEDROOM BARTON
$625 MOVES YOU IN!
LOCATION: Drive north on Dixie Highway to Sashabaw, north on Sashabaw to Maybee Rd., right on Maybee Rd. to 5415 Maybee Road
DRIVE OUT TODAY!
OPEN Sat. and Sun. From 1 to 6 Weekdays From 9 Until 5
Johnson Construction
Model Home Phone OR 3-2757 Box 388, Birmingham Office Phone MI 4-0328



the new FLEXALUM ALUMINUM DOOR CANOPY
There's a Flexalum Awning for every installation: Windows! Carports! Patios!
Flexalum "Panorama" Flexalum "Horizon" Flexalum "Meridian" Flexalum "Aurora"
NO MONEY DOWN!
FREE ESTIMATES! Open Sun. 1-5
Guaranteed by Good Housekeeping
L&V AWNING COMPANY
FE 5-2102 163 W. Montcalm

Striated Asbestos Siding Shingles Choice of 5 Colors, Water Repellent $14 Per Sq.
Extruded Aluminum Combination DOORS—2'8" - 3'0" $32.50 Including All Hardware
Interior Wall and Trim Paint $4.85 to $5.85 Per Gallon
Flat or Gloss—240 Colors from Which to Choose
DIXIE LUMBER CO., Inc.
831 Oakland Ave. FE 2-0224

See the New **AVON**
a Beautiful 2 Bedroom Home
Homes Neatly Arranged on Lots 62½x140
$7,100
$450 Down
COLWELL HOMES, INC.
MI 6-2022
4057 Maple Rd., Birmingham

Save on BUILDING and MODERNIZING



ADDITIONS
PORCHES
(Open or Enclosed)
BREEZEWAYS
ROOFING
SIDING
Aluminum, Asbestos Insulated—Wood Shakes
FREE ESTIMATES
NO DOWN PAYMENT
3 YEARS TO PAY

GARAGES

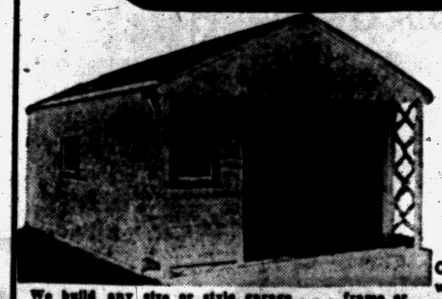

We build any size or style garage . . . frame or masonry. All jobs expertly constructed with quality materials. Complete cement work.

Call FEderal 2-1211 or 5-9236
Our representative will call at your convenience. No obligation.

CEMENT WORK • ALUMINUM COMBINATION DOORS and WINDOWS

G&M Construction Co.
★ OPEN SUNDAYS 12 NOON TO 4:00 P. M. ★
2260 Dixie Hwy. — North of Telegraph Rd., Pontiac

NOW SHOWING
BEAUTIFUL Richmond Knolls

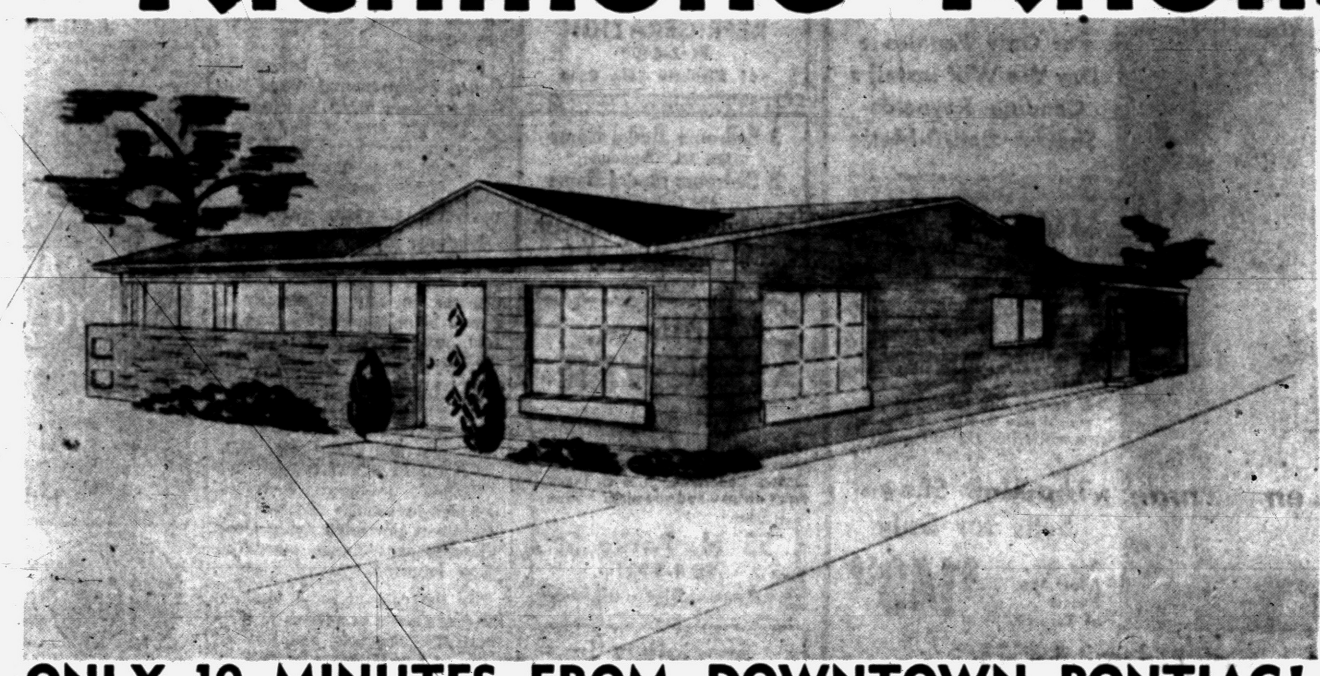

ONLY 10 MINUTES FROM DOWNTOWN PONTIAC!

Chieftain MODEL Home
★ 3 BEDROOMS
★ 1½ BATHS

VETS ONLY NO MONEY DOWN!

only $70.00 PER MONTH
INCLUDING TAXES & INSURANCE

CHECK THESE IMPORTANT FEATURES:
★ Ranch Stone Front
★ Paved Streets
★ 1½ Baths (2 wash bowls in the Master Bedroom)
★ Floor-to-Ceiling Wardrobe Closets
★ Minimum Lot Size, 100-ft. Frontage
★ Air Conditioned Automatic Heat
★ Large Utility Room
★ Storage Room
★ Wood Sliding Windows

MODEL OPEN DAILY from 12:00 'til 9:00

Drive Out Today!

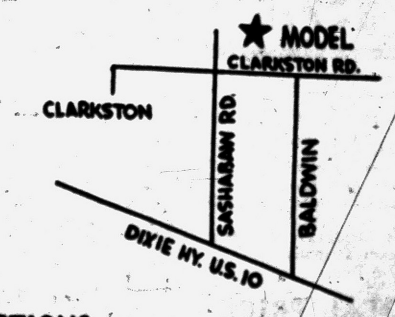

DIRECTIONS
1. Out Baldwin Ave. to Clarkston Road, turn left on Clarkston Road to Model.
2. Dixie Highway (US-10) to M-15, follow M-15 thru Clarkston to Clarkston Road (Standard Station), turn right ½-mile past Sashabaw Rd. to Model.

R. S. & R. BUILDING CO.
Model Home Phone MAple 5-0107

LOOK
AT THIS VALUE!
BIG, NEW 3-BEDROOM HOME
FOR ONLY
$45
PER MONTH
Including Taxes and Insurance
Total Price $7400
FHA TERMS
Model Home Is at 514 Third (Off Joslyn)
Open Daily and Sunday
Built by
BVG Investment Company
Phone FE 4-4138

Watch Weatherstrip

Don't run TV or radio wires over window weatherstripping, warns the Weatherstrip Research Institute. Unless weatherstripping is notched to fit them, wires run over the sill will damage the weatherstrip and cause the window to fit poorly.

SEE
HERBERT C. DAVIS
For Your Future Home
Beautiful Waterford Estates
From $7,500 Up
HERBERT C. DAVIS
4925 Pontiac Lake Road
OR 3-7614

FRED W. MOOTE
Electrical
CONTRACTOR
State & City Licensed
WIRING INSTALLATIONS
• COMMERCIAL
• INDUSTRIAL
• RESIDENTIAL
Over 25 Years in Pontiac
845 West Huron St.
FE 2-3924 & FE 2-4008

Should We Own a Water Softener?
OR
RENT ONE?

For Only Pennies a Day We Will Install a Genuine Reynolds-Shaffer Ball-O-Matic
to use as your very own. The MBR-30 Softener is a 30,000 grain capacity standard Ball-O-Matic softener. It has all the dependable automatic features needed in any water softener! It is extremely easy to take care of.
WITH
DOWEX MINERALS
If you decide later that you would like to buy or own it, we will allow the full credit of all rental!
The Unit Shown Sells for Only
$149.50
And We Allow the Easiest of Terms!
Call FEderal 4-3573
CRUMP ELECTRIC
3465 Auburn Avenue Auburn Heights, Mich.

JUST WHAT WE'VE BEEN LOOKING FOR!
That's What EVERYONE SAYS About The
CREST
Ranch Type 2 Bedroom
HOME

PAYMENTS ONLY $48 Per Month
INCLUDING TAXES & INSURANCE
AND YOU PAY ONLY $495 DOWN
FREE GIFTS
for every family that comes out and visits our Model Home.
FEATURES:
• Spacious 50-Foot Lots
• Large Dining Area
• Large Utility Room
• Oak Hardwood Floors
• City Water and Sewer
• Automatic Gun-Type Forced Air Furnace
• Alwintite Aluminum Windows
• Youngstown Kitchens
• Birch Flush Doors
TOTAL PRICE
$7,145
30-Year FHA Mortgage Terms
OPEN SATURDAY & SUNDAY
9 A.M. TO 9 P.M.
DAILY 12 NOON TO 6 P.M.
862 Emerson, Perry Park, Drive out Perry Street, turn south on Emerson 1½ blocks to model, directly across from Emerson Elementary School. Watch for Signs and Flags.
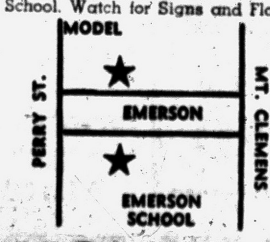

Built By CRESTVIEW HOMES, Inc.
Sold by HANNAN
Telephone FEderal 3-9356

Calm Experts Say We Are Not Overbuilding

Are we in for a "bust" in the current building boom? We are if the construction industry as a whole is overbuilding. Some alarmists say it is overbuilding, but calm experts who have assessed the facts claim it is not.

This is how they back up their reasoning:

1. Housing starts have not yet caught up with new household formations. Since 1946, for instance, non-farm families increased about 9,300,000; yet only 8,600,000 new homes were built.

2. Besides homes, the fast-growing population will require more schools, determined slum clearance, hospitals, commercial and institutional buildings. This construction alone is enough to keep the industry vigorous.

3. Widespread use of real quality materials in new home building attests to the solid footing of construction.

An unhealthy boom would see cheap, inferior materials being used in a hasty frenzy of building. Recognized manufacturers of biulding materials known for quality performance, such as ceramic tile, topgrade paints, and selected number vouch for this. More and more of these materials are being used in the mass-produced house.

Brazil's River of Doubt was discovered by Theodore Roosevelt, the name being given to the discovery by the skeptical press.

REFRIGERATION SERVICE
All Types—All Makes
Commercial and Residential
DAY OR NIGHT SERVICE
Authorized Kelvinator Sales & Service
MASON REFRIGERATION
FE 2-6400
461 Elizabeth Lake Road

3 Bedroom Model Home
585 Mt. Clemens
2 Bedroom Model Home
400 Columbia
bender of birmingham
FE 2-9081 or MI 4-4941

Willis M. BREWER
Broker
Complete Real Estate Services • Listings Wanted • Buy and Sell Contracts. • Will Trade Contracts for Ranch Type Homes.
55 N. Parke St.
FE 4-5181

Specialists in Re-Modeling!
ELLIS CONST. CO.
2690 S. Woodward
FE 2-2671

Foreclosures Drop Today

Financier Says Record Is Reflection of Nation's Economy

Reflecting the nation's prosperity, home foreclosures continue at near an all-time record low rate, the president of the United States Savings and Loan League reported today.

"There's no better testimonial to the state of health of the nation's economy than the current exceedingly low rate of home foreclosures," said J. Howard Edgerton, League president. The League is a nationwide trade organization representing 4200 savings associations and co-operative banks.

Edgerton spoke to the convention of the Georgia Savings and Loan League at Savannah, Georgia.

He disclosed that in 1954, for the tenth consecutive year, the ratio of foreclosures to the number of new home mortgage recordings ran below one per cent.

The 1954 total of 26,000 foreclosures was .75 of the 3,450,000 mortgages recorded during the year. It compared to 21,400 foreclosures in 1953, or .68 of the year's recordings.

TODAY'S LOAN FLEXIBLE

"On the basis of this information, it is clear that the recession last year had little, if any, effect upon American home owners," said Edgerton. "This indicates not only the limited extent of the recession, but also that today's home loan contract is a far more flexible instrument than in pre-depression days."

Edgerton added that in view of the economic upsurge now under way, the number of foreclosures in 1955 is likely to be under the past year.

In 1941, last year before the United States entered World War II, there were 58,559 foreclosures, or 3.59 per cent of that year's mortgage recordings. In 1933, at the height of the depression, there were 252,400 foreclosures.

DIVORCE, DEATHS, FACTORS

Edgerton said that, so far as can be determined, economic distress is the major cause of foreclosures in only a minority of cases. More important factors, he said, are divorce and deaths in the family.

The League officials also emphasized that in a number of unemployment trouble spots in late 1953 and early 1954, such as South Bend and Detroit, the "flexible" mortgage contracts adopted by savings and loan associations prevented some foreclosures that might otherwise have occurred.

"In the case of some families, the prepayment provisions in their mortgage contracts had enabled them to pay far enough ahead to ride out the period of unemployment," said Edgerton. "In the case of others, some associations collected only the interest and taxes due each month, and deferred the principal."

Energetic Painter

MIDLAND, Mich.—An American Legion Building here was recently spray-painted in one day by one man. He used 54 gallons of paint!

Air-Conditioners Need Paint, Prevent Rust

The room air-conditioner that cools your home or office depends upon paint to keep it functioning year after year.

Wherever moisture and oxygen are present in abundant quantities, metals rust very rapidly. The rate of rusting depends upon the rate at which water and oxygen reach the affected area.

Air-conditioners in operation handle large volumes of moist air and are naturally prime targets for attack.

The compressors and evaporators, the metal grilles and the metal shelf of the unit itself, must all be given suitable protective coatings. Otherwise, the demon rust would take its toll and the unit would soon be useless.

Commercial and Industrial Wiring Specialists
BALLARD ELECTRIC CO.
543 S. Paddock St. FE 4-6301

YEAR AFTER YEAR
GENUINE LIFETIME
KOOL VENT
Ventilated Aluminum
AWNINGS

Year 'round comfort, all-weather protection, colorful beauty for the life of your home!
FHA financing. Convenient terms.
Choice of colors!
For free estimate and details
KOOL VENT
Aluminum Awnings
CUSTOM MADE WROUGHT IRON RAILINGS
Display Office in Pontiac
Sales Office for Oakland County
1949 Woodward Ave., Berkley LI 3-3305

INSTALL NOW —PAY LATER
FUEL SAVINGS UP TO 50%
OWNERS REPORT
NO FURNACE-TENDING!
GE OIL HEAT
BOILERS—FURNACES
GENERAL ELECTRIC
BRYAN J. FRENCH
HEATING—SHEET METAL CONTRACTOR
351 North Paddock St.
FE 5-6973

TORIDHEET
WALL-FLAME OIL HEAT for the Tops
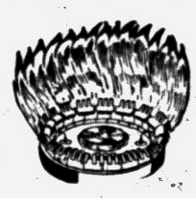
In Comfort, Convenience and Economy.
For Free Heating Survey and Estimate, Call
AUTOMATIC HEATING CO.
5,000 Successful Installations in Pontiac Area
17 Orchard Lake Ave. FE 2-9124

WESTRIDGE-OF WATERFORD
Northern Pontiac's Finest Residential Community
Featuring Custom-Built Homes of Distinction
Model Open
4212 Ledgestone Drive
Saturdays and Sundays 1 to 6 P.M.
or by Appointment
DIRECTIONS: Off Dixie Hwy., near Waterford
Turn on Cambrook Lane to Ledgestone Drive
HELTMAN & TRIPP
Builders and Developers of Westridge-of-Waterford
22 W. Lawrence. FE 5-8161

Valspar
HOUSE PAINT

for the most beautiful house on the block—retains its color for years!
$5.95 GAL.
WIDE CHOICE OF COLORS
Gay pastels or rich jewel tones that keep their color for years. Six additional colors especially formulated for shutter, trim, and trellis work.
EASY TO APPLY—QUICK-DRYING
Makes your job a cinch. No thinning, easy-working, leaves no brush marks. And Valspar House Paint dries fast.
LASTING PROTECTION AND BEAUTY
Valspar House Paint goes on to stay. It resists sun, rain, and changing weather without peeling, chipping, or cracking. Your home is really protected with Valspar. Get it here.
LIFE
Keego Hardware No. 1
3041 Orchard Lake Ave.
Keego Harbor FE 2-3766

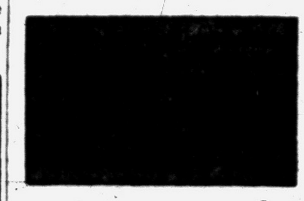
• No Buttons! No Levers!
The SUPREME Full-Automatic water softener is 100% automatic! Do not confuse the SUPREME Full-Automatic with ordinary "nearly automatics." Only SUPREME regenerates while you sleep!
H. H. STANTON
Plumbing-Heating Contracts
103 State St. FE 5-1683
REGENERATES WHILE YOU SLEEP!


genuine Alsynite
THE ORIGINAL TRANSLUCENT FIBERGLAS PANEL
SAW IT . . . NAIL IT!


Alsynite panels are as easy to use and install as wallboard. Can be quickly and easily cut by shears, power or hand saw. Panels can be drilled with ordinary tools when necessary. Alsynite may be fastened with nails, bolts, screws or mastic.
★TRANSLUCENT . . . privacy with maximum light . . . diffused, shadowless, glareless.
★WEATHERPROOF . . . impervious to all weather conditions . . . excellent insulating qualities . . . almost twice that of glass.
★PERMANENT—SHATTERPROOF . . . will not crack, craze, warp, sag, buckle, rot or mildew . . . resists acids and salt water.
★COLORFUL . . . light, beautiful translucent colors . . . soft, pleasing pastel tones that create harmonious interiors.
★ECONOMICAL . . . Alsynite daylighting saves 30% to 80% in cost to you. No special framing or labor. Requires but lightest of structural supports. Maintenance free.


ALSYNITE is the ideal material for carports, patios, sun shelters, fences.

ALSYNITE is weather-proof, shatter-proof, permanent. Transmits light, reduces glare and heat.

ALSYNITE can be installed at minimum cost. Saws and nails like wood. Needs no special framing.
ACCESSORIES
Corrugated contour moldings of metal, wood, rubber and asphalt are available for ALSYNITE installations.
Poole
LUMBER CO.
HARDWARE • COAL • BUILDING SUPPLIES
151 OAKLAND FE 4-1594

GET AWAY FROM IT ALL...



Your Building and Remodeling Problems are completely solved when you bring them to us.

—SPECIALIZING IN—

Garages
Breezeways
Additions
Attic Remodeling
Recreation Rooms
Kitchen Remodeling
Commercial Buildings
Concrete Work
Porch Enclosures
Roofing
Siding
Bath Rooms
Swimming Pools

"There is no substitute for experience"

OPEN SUNDAYS 12:00 - 4:00

BOB'S BUILDING SERVICE

207 W. MONTCALM

At the flashing amber light just west of Oakland Ave.

A. Murray White FE 4-9544 Robert E. White

PONTIAC'S HEADQUARTERS FOR NEW HOMES

Ray O'Neil Real Estate

Member of Cooperative Real Estate Exchange

75 West Huron FE 3-7103

Ornamental Iron Work

Warm Weather Is Here—Install Now!



CUSTOM RAILINGS

Tailored to Fit Your Porch and Steps
Corner and Flat Columns Available

CONCRETE STEPS

Not Affected by Frost With or Without Platform

CONCRETE STEP CO.

5380 Dixie Highway OR 3-7715

Free Estimates—We Deliver Anywhere!

Housewife Looks for Real Materials

Man is the dreamer and woman is the practical one, so we're told. If choice of a home is any criterion, then it is true that practicality is characteristic of the homemaker.

A recent study shows that the representative housewife looks for honest materials, convenient storage, and simple design in a new home.

Her preference runs to time-tested materials like ceramic tile in bath and kitchen, efficient storage and a frank, clean, unadorned design both outside and inside the home.

She prefers surfaces that are colorful, durable and easy to keep clean. She wants space enough for a growing family and economy in upkeep. To her, this spells out a practical, really livable home.

Earth Colors Are Friendly, Warm

Open kitchens, designed for family enjoyment as well as work, should be done in colors and materials that are warm and friendly when seen from anywhere in the house.

To meet this demand, leading architects have been specifying natural, life-lasting materials like ceramic tile for kitchen floors, walls and work surfaces. Popular colors have been the basic earth tones of light brown, green, and quarry red. These colors blend well with the natural wood finishes of cabinets and shelves.

Workshop Wiring

When wiring your workshop make sure your power tools and lights are on two different circuits, power tool experts advise. Should a power tool in operation overload and blow a fuse, the lights in the workshop will remain lighted. Never use more than 20 amp fuses.

NOW! DU PONT TWO-PURPOSE HOUSE PAINT



Specially made for wood-masonry homes

★ Prevents white staining on masonry below painted surfaces
★ An ideal white for tinting to light colors

Costs no more than ordinary house paint! $6.35 Gal.

Donaldson Lumber Co.

27 Orchard Lake Ave., FE 2-8381

DU PONT PAINTS for every purpose

Salesmanship Depends Upon Quality House

Intelligent salesmanship is guiding new home building today.

Consumers know that homes can be traded in and new ones purchased almost as easily and profitably as automobiles are.

Salesmen-builders are responsible for this vast turn-over in home buying by following three major trends:

1. The consumer has been made quality-conscious. For example, today's demand is for bathrooms and kitchens surfaced with a quality material such as ceramic tile which lasts a lifetime and never loses its practicality.

2. Color, inside and out, is used very effectively. Builders have learned the psychological benefit of color and they'll never forget it.

3. Modern "open" styling is a great sales-builder. Rooms flow into each other by openness and blending of materials.

Quarry terraces, for instance, complement natural interior finishes. Rooms are quickly adaptable for all family activities.

Architects Employ Tile for Decor Now

Recent studies show that quality homes being constructed in the mushrooming suburban areas around the country have more tile in their bathrooms, kitchens, and outdoor patio than any other type of home building.

In fact, waterproof tile is preferred something like three times as much as any other single material for wainscot surfacing in the bathroom.

In the kitchen, durable tile that is impervious to food stains is being used most often in new ways as a surfacing for work counter-tops and splashbacks.

It is also in the suburbs that architects are treating tile more creatively. They're using it in a bigger way, for example, as decorative and practical, weather-proof exterior.

CUSTOM BUILT BIRCH CABINETS

Only in a custom built kitchen will you find such features as these that make the difference between an ordinary kitchen and a dream kitchen.



- Factory construction methods combined with custom built-in appearance.
- Designed to obtain the most beautiful appearance and maximum efficiency from the space available.
- Formica tops completely built by us to be a perfect fit.
- Beautiful custom design not available in production cabinets.
- Cabinets built to any dimensions you desire.
- The completely installed price of a complete kitchen custom built by The Cabinet Shop is no greater than for ordinary cabinets.

We are experts in the design, construction, and installation of kitchens custom built to the exact measurements of your home.

Estimates are Free—Terms Available

The CABINET SHOP

Open Monday and Thursday Eves. 'til 9

3088 West Huron Near Elizabeth Lake Rd. FE 5-9331

Painting Screens Helps Prevent Future Rusting

Be sure to give adequate paint protection to galvanized screens to make them last as long as possible.

Copper screening should also be painted to prevent the corrosive down-wash of the metal from staining light surfaces below.

To facilitate the job of applying screen enamel, there are special applicators available that resemble blackboard erasers. Pour a little screen enamel into a shallow pan, dip in your "eraser" and you can complete the job in short order.

Paint both sides of the screening, of course. When you tackle a screened porch, it simplifies matters if there are two on the painting team—one to work inside; the other, out.

Consumption of lettuce in the U. S. has increased by more than 40 per cent since the close of World War II.



ROY ANNETT, Inc.

Realtors

28 E. Huron St. Ph. FE 3-7193

The GOOD HOUSEKEEPING SHOP of PONTIAC

Savings

ON A NEW 52-GALLON

Duo-Therm Electric Heater

Don't wait! Install a new fully-insulated, fully-automatic Duo-Therm Electric Water Heater. Have all the hot water you want . . . at all times.

Regular $124.95

$99.95

Buy on our BUDGET TERMS

$5 Down

Immediate Delivery and FREE WIRING on Detroit Edison Lines

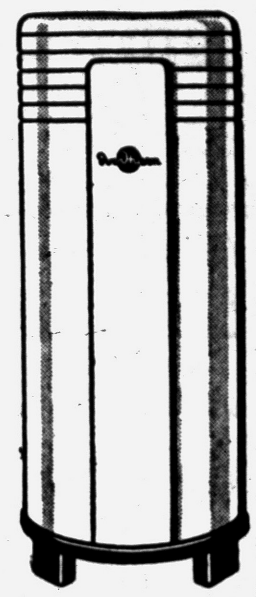

The GOOD HOUSEKEEPING Shop of PONTIAC

Open Friday and Monday Nights 'til 9

51 W. Huron Street Phone FE 4-1555

This is "Northridge" in Waterford



No Other Home Anywhere Near This Price Will Give You ALL THIS!

★2 BATHS

★4 BEDROOMS
All large size bedrooms with wardrobe closets.

★LOTS 90 to 100 Ft. WIDE
Spacious lots for true suburban living.

★1375 Sq. Ft. LIVING AREA
Large spacious rooms throughout.

★CARPORT on EACH HOUSE
Protection for your car! Protected outside play area.

★STUDIO CEILINGS
Contemporary interior features you'll love!

★Large Wardrobe Closets
Convenient floor-to-ceiling storage areas!

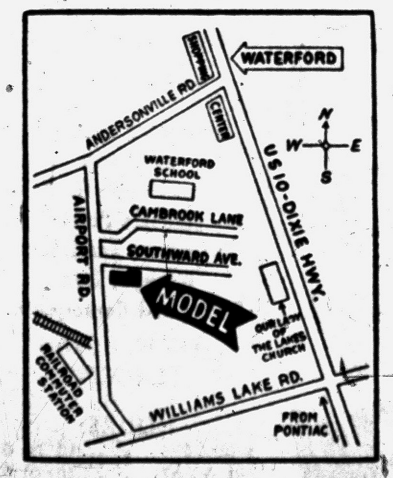

Located In Beautiful

Northridge Subdivision

4-Bedroom Brick Ranch Home

Now Available for GI's with 10% Down and FHA Terms for Civilians

$15,900

Model Home Open Daily 1 to 9 P. M.

Saturday & Sunday 10 A. M. to 9 P. M.

Just 5 Miutes from WATERFORD Commuter Station

Close enough to shopping, transportation, churches and schools to be ideal! Far enough from city noise and congestion to make your living match your dreams! Here, on winding paved streets paid for by the builder, is the perfect home . . . the perfect community for you and your family. All homes color-coordinated . . . stainless Formica tops in the kitchens . . . all homes wired for every electrical convenience . . . large overhanging eaves all around the house. See it and you'll see why we say—NEVER HAS ANY OTHER NAME OFFERED SO MUCH FOR SO LITTLE!

William A. KENNEDY REALTOR

Exclusive Sales Agent

Office 3097 W. Huron FE 4-3569

Iron-Clad WARRANTY with every house

Now! You can be sure of satisfaction in the home you buy! Every home in this beautiful suburban community carries the builder's IRON-CLAD WARRANTY! See the model home now and choose from a host of wonderful, spacious sites!

SEARS ROEBUCK AND CO.

NO MONEY DOWN

ON F.H.A. TERMS, UP TO 36 MO. TO PAY

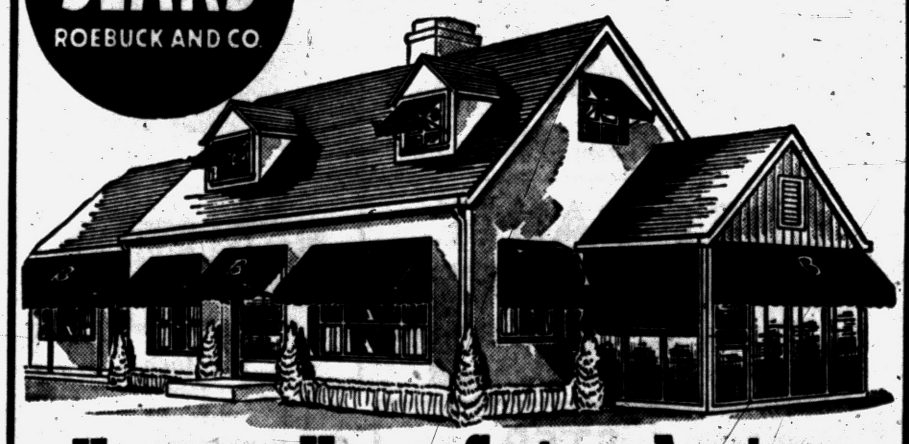

Harmony House Custom Awnings

✓Fiberglas ✓Aluminum
✓Air-Fold ✓Door Canopies

Order your custom-made awnings now! Heavy quality Army Duck in dozens of colors. Heavy galvanized frame and head rods, reinforced at points of strain, reinforced gromets for wear. Choose yours now!

Awning Dept.—Sears Main Floor

Free Estimates Under No Obligation

Phone FE 5-4171 for Appointment

154 North Saginaw St.

Phone FE 5-4171

Satisfaction guaranteed or your money back" SEARS

MIDWEST HOMES . . .
HOMES of HIGH QUALITY

- Wide Selection of Floor Plans and Designs
- Do-It-Yourself Completion Plan or We Will Build Home Complete
- We Assist in Obtaining Financing

SEE OUR DISPLAY HOME NOW

FREE LITERATURE ON REQUEST

$4,375 Up Erected on Your Foundation

Wilbur Townsend, Distributor

MIDWEST HOMES
159 Highland, Rochester, Mich.

To reach display home drive out State Road M-24 about 7 miles, turn right off M-24 when you see sign "Perry Acre." First house on left.

You Can Spruce Up Lawn Furniture



Outdoor living is part of the American scheme of enjoyment. So garden furniture has come into prominence.

Bamboo, rattan, redwood, wrought iron, aluminum, stainless steel and plastic are just a few of the materials that bring the outdoors into the realm of easy living.

Redwood is popular, easy to refinish and to keep looking new with this method: Sand, smoothing away wood fibers, using a holder for the sandpaper. Remove all wood dust with a clean dry brush or lint-free cloth.

Two coats of color-toned resin sealer give a durable finish protecting your wood against warping, swelling. Pores of wood are sealed against damaging moisture and special pigments filter out sun's rays.

Resin color tones include driftwood, redwood, sage, cedar, mahogany or others, permitting natural wood grain to show through. Sand lightly between coats.

METAL FURNITURE

Outdoor metal furniture may be rejuvenated by washing, sandpapering rough or glossy surfaces, cracks and rust spots, and then painting. Give bare metal a coat of metal primer.

Stir a speed enamel that is a nonfading weather protector. Use a clean soft-bristled brush. Place tables upside down so you can do legs first.

Eighteen colors are available in this enamel. High style colors include antique white, cream, dusky black, aqua, pale pink and coral this year. You can sprinkle a little gold metallic powder on newly painted surfaces before the paint dries for a special treat.

Bamboo and rattan are also being painted in a dull black finish—better for patio or covered terrace, however, than in the broiling sun. Reds, vivid green and blue paints are being used on other wood finishes. Cracks or nail head indentations should be filled in wood chairs with a spackling material before sanding and painting.

PROTECT FENCE POSTS

Fence posts and trellises may be protected from fungi and borers by using a wood preservative. Surfaces must be clean before applying liquid.

Garden walks and patios may be coated in gay colors with a waterproof enamel that provides weather protection. It has a plastic rubber base, easy to use on concrete and flagstone.

Screens can get rustproof protection with a special screen enamel that does not clog wire mesh, helps to prevent oxidation and streaking of sills and sidewalls by copper and bronze screens.

Mildew growths on outdoor furniture, trim, etc., can be stopped by adding a mildew preventive to paints and lacquers.

Don't Paint Cords

Weatherstrip Research Institute says paint on sash cords hardens them and causes breakage; paint on pulleys makes windows hard, if not impossible, to open and close.

Climatrol



Mueller Climatrol
OIL OR GAS

This FUEL-THRIFTY FURNACE gives top performance, economy—for your small home. See us for complete details on this sparkling new furnace . . . and others in the nationally famous Mueller Climatrol line.

HARNECK HEATING
Phone FE 2-2530
2615 Orchard Lake Road

ALWAYS READY . . .
To Serve You With Quality Building Supplies!



PREVENT SHRINKAGE — CRACKING IN YOUR WALLS WITH AUTOCLAVED BUILDING BLOCKS!

These high pressure, steam cured blocks give you more uniformity, durability, and extra strength . . . plus preventing cracked walls. Be sure to investigate the many advantages of BOICE AUTOCLAVED Building Blocks before you buy!

BUILD THOSE WALKS, DRIVEWAYS, GARAGE FLOORS WITH READY-MIXED CONCRETE.

Check all of the advantages of ever-lasting concrete! Remember, too, that good quality concrete improves the appearance and value of your property.

See Us for a Complete Line of Builders' Supplies

★ Ready-Mixed Concrete ★ Lime and Plaster ★ Sand and Gravel ★ Sash, Lath, Tile ★ Face and Fire Brick

BOICE BUILDERS SUPPLY
• BLOCK • CONCRETE • BRICK
545 S. Telegraph Road Telephone FE 5-8186

If You'd . . .
Like the Whitest ...Brightest House on the Street . . .



Then it's PONTIAC PURE HOUSE PAINT you should use! The Finest Quality your money can buy, yet priced "direct from factory to you!"

At Only
$5.95 a Gallon

Ask to See the Exciting New Ranch-Tone Colors

PONTIAC PAINT Mfg. Co.
17-19 S. Perry Street Phone FE 5-6184

Dos, Don'ts for Garages

Pointers on Ways to Take Proper Care of Doors

DO . . . repair a sagging garage door at once. Constant dragging of the door will make the condition progressively worse.

DO . . . hold the door in an open position and place a wooden wedge under it so that it hangs exactly the way it should.

DO . . . check all the hinge screws to see whether they are loose; if they are, you've probably hit the cause of the trouble.

DO . . . in such event, fill the screw holes with plastic wood or wood putty, allow to harden and redrive the screws, using new ones if the others are rusted or bent.

DO . . . if loose screws are not at fault, screw a wooden brace to the inside of the door, running it from the top of the door (near the hinge) diagonally across to the bottom—or buy and use a rod and turnbuckle for the brace.

WATCH HINGES

DON'T . . . be satisfied merely to tighten loose hinge screws, as the same trouble will occur again in a short time.

DON'T . . . forget that, if a wooden brace is used, it should be painted or given other protective finish before it is attached.

DON'T . . . buy a rod and turnbuckle brace that is too small for the purpose . . . an error you can avoid by giving your dealer the dimensions of the door.

DON'T . . . neglect to install a third hinge midway between the other two if there isn't one there all ready.

Bathroom Glamor



This beautiful, decorative shower curtain is easy to make, say Desley fabric designers. It hangs over an inner plastic one. All you need is 4⅛ yds. 36-inch decorator fabric; rings; 4 yds. 36-inch plastic; plain and eyelet iron-on-tape. First, cut fabrics in two even lengths.



Join plastic panels with plain tape, using cool iron and cloth.



In same way, attach eyelet heading.



Seam and hem decorator fabric; sew rings inside top hem, spaced like eyelets. Hang curtain over plastic.

Red-green color blindness affects about eight per cent of men, but only about one per cent of women.

Kitchen Wax for Pianos

Makers Recommend Cleaning Keys This Way

The problem of safely cleaning piano keys has been solved with the use of creamy kitchen wax.

Before the development of this type of wax, piano and organ manufacturers recommended the use of lukewarm, mild soap suds. Some people used ammonia-in-water. These methods were considered hazardous, however, as the water from the suds sometimes entered the wood and caused swelling or warping, and the ammonia-water contributed to yellowing ivory keys. These dangers are eliminated through the use of kitchen wax.

Most major piano manufacturers now are using plastic keys, both black and white, but they recommend kitchen wax for removing smudges, fingerprints or foreign material on both the plastic and the ivory-on-wood types.

The method is to pour a little kitchen wax on a cloth (preferably cheesecloth) which has been dipped in cold water, wrung out as dry as possible, then folded into a small pad to fit the fingers. Work the wax into the cloth until it is fairly well saturated, but not too wet. Apply the wax to several keys at a time, rubbing enough to loosen the soil.

Polish immediately with a clean, soft cloth. The lighter the coat of wax, the better the gloss. To dust piano keys, go over them with a soft, dry cloth.

Tile Plays Role in Fine Homes

Fine new homes, may differ one from the other in size, structure and layout, but they all have one distinction in common: an appearance, inside and out, that's fresh, natural and simple.

The creative use of nature's own materials is one big reason for this. Most popular example is the increased use of ceramic tile throughout the home.

Frank, honest, and clean, eminently practical, tile plays a lead role in modern building.

We are sold out on this development but we are still selling homes to be completed this fall in a new development.

VETERANS--No Money Down

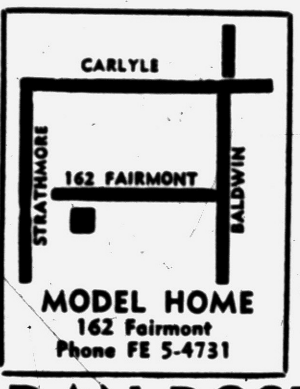

MODEL HOME
162 Fairmont
Phone FE 5-4731

$50 MONTHLY PAYMENT
Includes principal & interest

Open Daily and Sunday 1 P. M. to 6 P. M.

FEATURES:
- Two Bedrooms
- Full Basement
- 4 Styles to Choose From
- Luxaire Automatic Oil Heat
- Steel Casement Windows
- Large Lots
- Paved Streets
- Full Closets with Sliding Doors
- Plastic Tile Bath
- Double Ribbon Drive
- Completely Insulated
- Low Taxes

DAN ROSE REALTY
20030 JAMES COUZENS
PHONE BRoadway 3-1001

keep your home cool with INSULATION



Why Sizzle This Summer?
ROCKWOOL INSULATION . . . $1.10 Per Bag

Cash 'n Carry Special!
ASBESTOS SIDING
6 Beautiful Colors
Ivory, White, Brown, Green, Coral, and Grey
$4.25 Per Bundle





and SAVE!
GREY PAINT for BARNS and FENCES
Preserves and beautifies . . adds value to property!
Gal. $3.15



$7.75
1⅛ Inch



STEP LADDERS
4, 5, 6 and 8 Ft.
98¢ Per Ft.

8-Foot
ORANGEBURG SOIL PIPE
$3.60 Per Length

BURKE LUMBER CO.
"Where the Home Begins"
4495 DIXIE HIGHWAY IN DRAYTON PLAINS OR 3-1211

IT IS NOT TOO LATE TO PLANT!
SEE OUR LARGE SELECTIONS OF EVERGREENS AND SHRUBS

HARDY NATIVE BIRCH 97¢ PER STEM

COLORADO BLUE SPRUCE 4 YEAR STOCK 97¢

CLIMBING ROSES RED YELLOW WHITE PINK 97¢

FERTILIZERS
INSECTICIDES
WEED KILLERS
SPRAY EQUIPMENT
GARDEN TOOLS

VIGORO Reg. $2.55 50 LB. BAG $1.98

SELECT YOUR SHADE TREES NOW FOR FALL DELIVERY

ANNUALS — Per Flat $2.75

SPECIMEN STOCK — LANDSCAPING
• SHADE TREE PLANTING OUR SPECIALTY •

J. C. TEAR NURSERY FARM
51025 VAN DYKE COR. 23 MILE ROAD UTICA, MICHIGAN RE 9-5041

DO IT YOURSELF!



Door Awnings Size 40-40 $16.95

SKY VIEW

Don't Pay Outrageous Prices
Be Your Own Salesman

MAY MAC Home Improvement

Specializing in Quality
Aluminum Windows and Doors
Casement Type Windows
Jalousie-Porch Enclosures and Doors
Wrought Iron Chairs and Cornerposts

3415 W. HURON
FE 8-0479

HOURS:
WEEKDAYS . . 10 TO 6
FRI. & SAT. . . 10 TO 9
SUNDAY . . . 12 TO 5

Frenchmen Not All Gay Blades

Average Worker Poor, Aging, Recent Report on Nation Shows

PARIS (AP)—The average French citizen is a poor and aging workman, outnumbered by women and likely to be survived by them, with less and less chance of finding a comfortable home for his last years.

This is the picture that emerges from the first returns of last year's census, as summarized by the National Institute of Statistics.

Of about 43 million Frenchmen, 19,200,000 have a job or want one, and 6,454,000 of those call themselves workmen. Only a few—17 per 1,000 — actually are unemployed. The first figures show nothing on earnings, but they are known to be low by American standards. The minimum wage in France is 126 francs (36 cents) an hour, and less on the farm.

* * *

If, like the 2,300,000 others, a Frenchman has an independent business, he is likely to be among the 1,739,000 who work alone or have no help but members of their own families.

The French population is aging. Since the turn of the century the number over 65 has increased 57 per cent, the number of children only 3 per cent.

Women dominate the country, at least statistically, 22,347,000 to 20,600,000. There are more boys than girls up to the age of 15. After that the women start gaining. The result: 2,968,000 widows and 1,400,000 unmarried women keep busy chasing 1,200,000 bachelors and 736,000 widowers.

* * *

Although the building industries lead the rest in the number of workers employed—1,360,000—only 200,000 houses were built in 1954. To meet the current shortage and the expected population increase, 320,000 a year would have to go up for the next 30 years.

Though badly housed, the Frenchman is traditionally well fed. There are 3,985,000 people on farms, 770,000 dealing in food and farm products, 540,000 working in bars, hotels, restaurants and tobacco shops, plus 230,000 bakers and pastryeooks. Some of the 115,000 "itinerants and peddlers" also sell popcorn.

After long years of a stationary and even declining population, the postwar rise in the birthrate makes it likely that the country will have another 3 million citizens by 1970.

Get Water from Air

WASHINGTON (INS) — Farmers extract water from the air on Lanzarote in the Canary Islands, where annual rainfall may be only 2 inches a year, the National Geographic Society says. Lanzarote has no wells for irrigation. Consequently farmers strew seeds on arid ground; then 4 or 5 inches of lava are spread over them. The lava acts as a condenser, drawing moisture from the sea air.

Pills Tenderize Beef

WOOSTER, Ohio (AP) — Two scientists here say they are producing bulls that produce meat almost as tender as that of steers by injecting them with synthetic female hormones. Pellets of diethylstilbestrol are implanted under the bulls' hides behind their ears.

Fire Makes Gun Fire

TALLAHASSEE, Fla. (AP)—A shotgun blast awakened Frank Gaines Jr., and he sat up in bed to find his house was ablaze. The heat had discharged the gun, possibly saving his life.

Good Samaritan Act Pays Off Immediately

GLOUCESTER, Va. (AP) — W. N. Gray was glad he acted the part of a good Samaritan and called the fire department to a blaze in a nearby house in the middle of the night. While the firemen fought the flames Gray took a look at another section of the night sky. A house he owned was burning too.

The firemen moved over to Gray's personal blaze and managed to save a farm building although they couldn't do much about the house.



"Angel's in the cellar and here comes your do-it-yourself kit!"

Of the women in the U. S. who will reach age 65 this year, about one-fifth will go on to reach the age of 88.

OUT OUR WAY



NICK HALIDAY

By Keats Petree



NANCY

By Ernie Bushmiller



HALF ACRE CASTLE

By John Morris



CAPTAIN EASY

By Leslie Turner



ALLEY OOP

By T. V. Hamlin



DONALD DUCK

By Walt Disney

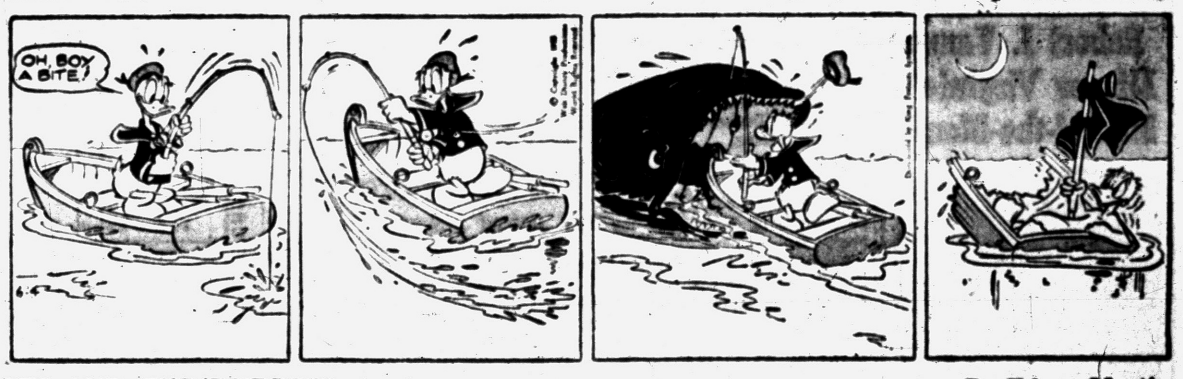

DIXIE DUGAN

By McEvoy and Strieber



GRANDMA

By Charles Kuhn



BOOTS AND HER BUDDIES

By Edgar Martin



DO IT YOURSELF

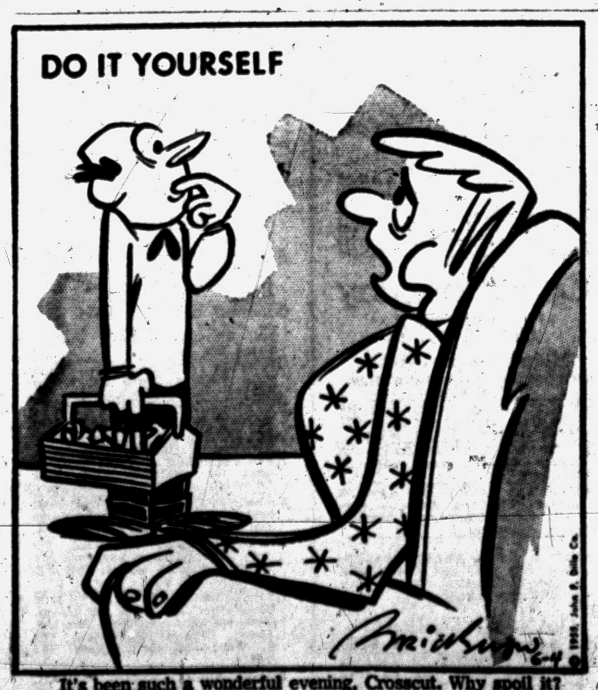

It's been such a wonderful evening, Crosscut. Why spoil it?

BOARDING HOUSE



THE BERRYS

By Carl Grubert



Mine Officials Testify in Court

Claim Exact Amount of Damage Is Unknown in Suit Against Union

MARQUETTE (AP)—Two witnesses for Calumet & Hecla, Inc., testified yesterday that exact damages suffered by the copper firm's Calumet Division because of a union walkout cannot be determined until the strike is ended.

Calumet & Hecla is suing the CIO United Steel Workers, who struck May 2, for 3½ million dollars on grounds that the walkout was illegal and that smelters and mines were damaged because the union refused to permit maintenance.

The strike erupted after negotiations on a new contract broke down.

Testifying in U. S. District Court that damages can not be determined exactly until the walkout is ended were Charles Jilbert of Hubbell, who retired Wednesday as director of smelting and refining after 41 years with Calumet & Hecla, and Colan A. Campbell, director of mines.

Both testified there was probability of considerable damange to equipment and to mines where pumps were unmanned for a time. They said an assessment could not be made until the equipment is inspected and an attempt made to use it again.

The company has contended that its five mines were damaged by water seepage while pumps were unmanned in the beginning of the strike, which has idled 2,200 Calumet Division employes in Houghton and Keweenaw counties.

We're All Radioactive

CHICAGO (INS) — A member of the Atomic Energy Commission said today that Americans receive 20 times more radio-activity from their bodies naturally than they do from radio-active "fallouts" over the period of a year.

4 BEDROOM CADET HOME

$600 DOWN No Closing Costs

$46 A MONTH

Lake Privileges on Elkhorn Lake

NEAR SCHOOLS

Clarkston-Orion Road West to Sunset Road Drive North on M-24 to

CRA-MIN-YAN BUILDERS FE 4-1549

Robert J. Vance Life or Virginia's Man-of-the-Month



ROBERT J. VANCE

During May, Robert J. Vance was the leading agent in Life of Virginia's Pontiac branch office. In recognition of his outstanding sales and service to policyholders he has been named "Man-of-the-Month" by Louis Pohl, local manager.

This is the third time in one year that Bob has won this award. Mr. Pohl says that Bob has won this honor because he is a tireless worker and continually striving to learn more about his profession. Proof of this, is the fact that he has just completed a study of the Social Security law changes and an Advanced Underwriters course at Michigan State College.

Through one of the nation's oldest and largest insurance companies, he advises and assists individuals, families and groups in their plans for financial security.

THE LIFE Insurance Company OF VIRGINIA

1600 West Huron FE 2-0219

MARKETS

Produce

DETROIT PRODUCE

DETROIT, June 3 (UP) — Wholesale prices of No grade on the public farmers' markets as reported by the Bureau of Markets:

Fruits: Apples, Northern Spy, 3.25-3.75 bu; Steele's Red, 3.50-4.00 bu. Strawberries, 9.00-11.00 24-qts; 6.50 16 qts.

Vegetables: Asparagus, 1.25-1.75 doz bchs. Beets, topped, 1.25-1.75 bu. Broccoli, 2.50 ½-bu. Cabbage, 2.50-2.75 bu. Cauliflower, 2.00-2.50 doz. Kohlrabi, 1.75 doz bchs. Leeks, 1.50-2.00 doz bchs. Onions, dry, 1.00-1.25 50-lb bag; onions, green, 60-70 doz bchs. Parsley, curly, 75-1.00 doz bchs. Potatoes 2.00-2.25 50-lb bag; 4.00-4.50 100-lb bag. Radishes, red, 50-1.10 doz bchs; radishes, white, 90-1.10 doz bchs. Rhubarb, outdoor, 75-90 doz. bchs. Tomatoes, hothouse, 2.50-3.00 14-lb bskt. Turnips, 1.25-1.50 doz. bchs. Squash, summer, No. 1, 2.00 pk.

Greens: Cabbage, 1.25-1.75 bu. Collard, 75-1.25 bu. Sorrel, 1.00-1.25 bu. Turnip, 75-1.00 bu. Mustard, 75-1.00 bu. Spinach, 75-1.00 bu.

Lettuce and salad greens: Lettuce, blb. 1.00-1.25 pk bskt. Lettuce, butter, 1.50-2.00 bu. Lettuce, head 3.50-4.00 3-doz crate; head, 1.00-2.00 bu; lettuce, leaf, 1.00-1.25 bu. Romaine, 1.00-1.50 bu.

CHICAGO POTATOES

CHICAGO, June 3 (AP)—Potatoes: arrivals old stock 11, new stock 78; on track 13 old stock, 186 new stock; total U.S. shipments 956. Old stock supplies too limited to establish a market; carlot track sales, old stock; Idaho russets, fair condition $3.25. New stock supplies light, demand moderate and market for whites slightly weaker, for reds weaker; carlot track sales, new stock: California long whites $4.25-4.75, bakers $5.75; Arizona round reds $5.00-5.25.

DETROIT EGGS

DETROIT, June 3 (AP)—Eggs, f.o.b. Detroit, cases included, federal-state grades;

Whites—Grade A large 38-42 weighted average 39, medium 33-36 wtd. avg. 34½, small 28; grade B large 36.

Browns—Grade A large 37½-40 wtd. avg. 37½, medium 35; grade B large 35; grade C large 27.

Checks 23.

Total weekly receipts 8,345 cases.

CHICAGO BUTTER AND EGGS

CHICAGO, JUNE 3 (AP)—Butter steady; receipts 2,479,216; wholesale buying prices unchanged; 93 score AA 56.75; 92 A 56.75; 90 B 54.5; 89 C 52.5 cars -90 B 55; 89 C 53.

Eggs steady to firm; receipts 21,904; wholesale buying prices unchanged to 1 higher; U.S. large whites 60-69 per cent A's 38; mixed 34.5; mediums 31; U. S. standards 30; dirties 27.5; checks 24.5; current receipts 28.5.

Two Area Men Are Appointed Ford Stylists

Two special staff stylists were appointed today by George W. Walker, newly-elected vice president and director of styling of Ford Motor Company, to assist him in the company's expanded Styling Office.

Joseph Oros and Elwood P. Engel, both long-time associates of Walker in the industrial design field, will work with the various Ford studios on exterior and interior styling projects covering all vehicle lines.

The stylists assisted Walker in the styling of the company's 1949 line of cars and have contributed to the appearance features of subsequent models.

Oros, a native of Cleveland, was graduated from the Cleveland School of Art in 1939. He continued his design studies in Europe under a traveling scholarship until his work was interrupted by the war. He is married, has four children and lives at 5141 Winlane Drive, Bloomfield Hills.

Engel was born in Newark, N. J. He was graduated from Pratt Institute in 1938 and started his career designing displays and buuldings for the 1939 New York World's Fair. During World War II, he served in the European theater with an army reconnaisance group. Engel is married, has three sons and lives at 6005 Wing Lake Road, Birmingham.

Waterford Jaycees to Hear State Head

WATERFORD TOWNSHIP — Gene Phiffer of Saginaw, newly elected president of Michigan Junior Chamber of Commerce, will be the guest speaker when the Waterford Jaycees hold their first anniversary banquet at 7 p.m. Monday at Decker's restaurant in Drayton Plains.

Roy Larmee, Waterford High School principal and Waterford's "Man of the Year" for 1954, will be master of ceremonies for the program.

William Goulet and Charles Pappas are in charge of reservations. Friends and members' wives will be special guests for the event.

Pontiac Man Winner in National Contest

Stanley Symanski, 189 Fulton St., has been named one of the nation's top 100 winners of the "Win Furgol" contest sponsored by Waite's in co-operation with McGregor Sportswear.

Symanski guessed close to Nation Open champion Furgol's finish and scores in the recent Masters Tournament. As one of the top winners, he will be presented with a fountain pen.

Ed Furgol himself was the main prize in the unique contest that caught the fancy of golfers across the country. The six regional first-prize winners are being visited in their home towns by Furgol, who will give each a playing lesson.

Area Girls to Graduate From Moody Intsitute

METAMORA—Patricia E. Lassen, daughter of Mr. and Mrs. James Lassen, 4130 S. Oak St. and Norma Bradshaw, daughter of Mr. and Mrs. Wm. Bradshaw, 41 Castle Road, Fostoria, will graduate from the Moody Bible Institute, Chicago, on June 10.

Since it was established 69 years ago, the Moody Bible Institute has trained about 58,000 men and women for Christian service.

Rats can squeeze through openings half their size.

U. S. OK Seen on State A-Plant

Utility Official Predicts Government Approval of Lake Erie Project

ROCHESTER, N.Y. (AP) — Robert E. Ginna, executive vice president of Rochester Gas & Electric Corp., looks for early government approval of plans to build an atomic plant near Detroit.

Ginna said yesterday RG&E is joining with 10 other utilities in a project which he described as an "experiment, pure and simple," to produce more fuel at a cheaper price.

The plant is to be built on the shore of Lake Erie about 50 miles south of Detroit, he said.

The utilities now are marking time, Ginna said, awaiting the reply to the proposal. He said he expects the reply to be "favorable."

He estimated it will take five years to build the plant and get it operating, after approval. The RG&E, he said, and other utilities have spent about 5½ million dollars in the past thre years working on plans.

Detroit Edison Co., he said, will build the atomic powered turbine electric generator and distribute the power over its lines.

Car Output for Week Lowest This Year

DETROIT (AP)—Ward's Automotive Reports said today that walkouts and the Memorial Day holiday cut motor vehicle output this week to the year's lowest point.

The agency estimates this week's assemblies at 159,017 cars and trucks against last week's 198,182. It counted 132,774 cars and 26,243 trucks in this week's total compared with 167,455 cars and 30,727 trucks in the preceding week. In the comparable 1954 week 95,015 cars and 16,299 trucks were built.

Canadian factories, Ward's said, will build 11,101 cars and week they produced 9,412 cars and 2,245 trucks. In the comparable 1954 week dominion factories built 7,062 cars and 1,312 trucks.

Ward's put U.S. car output so far this year at 3,709,741 units compared with 2,547,541 in the like 1954 period. This year's truck assemblies to date are placed at 542,813 units against 486,128 in the same 1954 period.

New Certified Mail Plan Starts Tuesday

A new certified mail service for articles having no inherent value becomes effective in Pontiac Tuesday, according to Leslie H. Dean, postmaster.

Insurance coverage will not be provided and the fee for the new service is 15 cents. The minimum registration fee of 30 cents for articles on which no indemnity is payable will be discontinued the same date, Dean explained.

"If the sender wishes a postmarked receipt of mailing, he must present the article at the stamp window. Mailing forms are available there and in the post office lobby," Dean said.

The new certified mail service goes into effect at all post offices Tuesday, except those in Washington, D. C., when the system will be opened June 6.

Past Reflected in Store Windows of North Branch

NORTH BRANCH—Windows of business firms are attracting widespread interest here with their displays of mementos of 100 years ago.

Clothing, furniture, kitchenware and household articles of various kinds are shown, labeled with the names of grandparents and great grandparents of the many local owners.

Preparations for the influx of visitors and old-time residents are taking shape rapidly.

The village will observe its centennial June 16-18.

Lodge Calendar

Regular meeting of Areme Chapter No. 508 Monday 8 p. m. Job's Daughters will exemplify the ceremony of the Lighted Cross. Ferne Crawley, Sec. —Adv.

News in Brief

Larry Conger, of 66 N. Paddock reported the theft of his green and white motorbike yesterday while it was parked on the grounds at Pontiac High School, Pontiac Police said.

Don't forget the afternoon dance at 3:00 on Sun., Loon Lake Finnish Summer Camp pavilion. Near Hickory Hills Golf course. Viola Turpinen, accordionist. —Adv.

If your friend's in jail and needs bail, Ph. FE 5-9424 or MA 5-4031. —Adv.

Fines Total $750 After Vice Raid

Fines totaling $750 were imposed by Municipal Judge Cecil McCallum on six women and 20 men today after their arrest during an early morning raid by Pontiac Police vice squad members.

Paying $25 fines each, 20 pleaded guilty to loitering in an illegal liquor place and four others pleaded guilty to loitering in a gambling place.

William A. Black, 54, of 3 Grant St., pleaded guilty to maintaining and operating an illegal liquor place and paid a $100 fine. His wife, Mavis, 41, pleaded guilty to aiding and abetting. She paid a $50 fine.

Sgt. Donny Ashley, head of the vice bureau, said 38 points of liquor, playing cards and money were confiscated during the raid.

Led by Sgt. Raymond E. Meggitt, the raid was made by Detective Herber C. Cooley, of the vice squad, and Patrolmen Patrick F. Weaver and Roy Hudson.

The ancient Mayas had a five-day "month" at the end of each year, and 18 other months, each of 20 days' duration.

STATE OF MICHIGAN—In the Probate Court for the County of Oakland, Juvenile Division.

In the matter of the petition concerning Ethel Haynes, minor. Cause No. 14006.

To Mrs. Ida Haynes, mother of said child.

Petition having been filed in this Court alleging that the present whereabouts of the mother of the said minor child is unknown and the said child has violated a law of the State and that said child should be placed under the jurisdiction of this Court.

In the name of the people of the State of Michigan, you are hereby notified that the hearing on said petition will be held at the Court House in the City of Pontiac in said County, on the 14th day of June A.D. 1955, at two o'clock in the afternoon, and you are hereby commanded to appear personally at said hearing.

It being impractical to make personal service hereof, this summons and notice shall be served by publication of a copy one week previous to said hearing in the Pontiac Press a newspaper printed and circulated in said County.

Witness, the Honorable Arthur E. Moore, Judge of said Court, in the City of Pontiac in said County, this 3rd day of June A.D. 1955.

Seal ARTHUR E. MOORE,
A true copy Judge of Probate.
GEORGIENA R. MURTHA,
Probate Register, Juvenile Division
June 4, 1955

STATE OF MICHIGAN—In the Probate Court for the County of Oakland, Juvenile Division.

In the matter of the petition concerning John Mitchell Bryntwick, minor. Cause No. 13993.

To Alex and Anna Bryntwick, parents of said minor child.

Petition having been filed in this Court alleging that the present whereabouts of the parents of the said minor child is unknown and the said child is dependent upon the public for support and that said child should be placed under the jurisdiction of this Court.

In the name of the people of the State of Michigan, you are hereby notified that the hearing on said petition will be held at the Court House in the City of Pontiac in said County, on the 14th day of June A.D. 1955, at two o'clock in the afternoon, and you are hereby commanded to appear personally at said hearing.

It being impractical to make personal service hereof, this summons and notice shall be served by publication of a copy one week previous to said hearing in the Pontiac Press a newspaper printed and circulated in said County.

Witness, the Honorable Arthur E. Moore, Judge of said Court, in the City of Pontiac in said County, this 2nd day of June A.D. 1955.

Seal ARTHUR E. MOORE,
A true copy Judge of Probate.
GEORGIENA R. MURTHA,
Probate Register, Juvenile Division
June 4, 1955

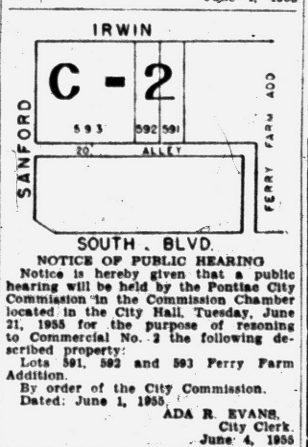

NOTICE OF PUBLIC HEARING

Notice is hereby given that a public hearing will be held by the Pontiac City Commission in the Commission Chamber located in the City Hall, Tuesday, June 21, 1955 for the purpose of rezoning to Commercial No. 2 the following described property:

Lots 591, 592 and 593 Perry Farm Addition.

By order of the City Commission.
Dated: June 1, 1955.
ADA R. EVANS,
City Clerk.
June 4, 1955

CHEM-CAN DIS-SPO-ZER



The Garbage Can That NEVER Needs Emptying!

No More Worry About Garbage Pick-up

SAFE-SANITARY DOG & RODENT PROOF

Only $39.95 Plus Tax

PHONE TODAY For Complete Details

H. G. MARTIN Sales

3003 Orchard Lake Ave. Keego Harbor

Phone FE 8-0740 or MU 4-4761

Pontiac Girl Wins Nursing Scholarship

Among 10 Michigan girls recently chosen to receive Blue Cross nursing scholarships was Norma Bloodworth, 18, of 22 Steinbaugh Court.

The $300 award will be sent in her name to the Hurley Hospital School of Nursing in Flint, where she will study. Miss Bloodworth will be graduated from Pontiac High School, June 17. She ranks in the top 10 per cent of her class with an all "A" scholastic average.

Winners were chosen on the basis of a written application, scholastic grades, the report of the school principal, and achievement on a standard test.

Two other Oakland County girls, Nancy Van Horn and Jane Sherwood, both of Royal Oak, were also contest winners.

Okay Minimum Hike

WASHINGTON (AP)—A Senate Labor subcommittee has recommended legislation to raise the minimum wage in interstate commerce to $1 an hour—10 cents higher than President Eisenhower recommended.

The present level is 75 cents.



SAWS SHARPENED

You'll save time . . . and tempers, too, when you do that remodeling job with a sharp saw. And, you'll do better work.

So bring your saws to us every tool will be sharpened right . . . each tooth at a perfect pitch and bevel. IT COSTS SO LITTLE!

Authorized Reo Service

INCORPORATED CRAFTS

53½ Union Street Phone FE 4-5139

Ready MIX CONCRETE



IT'S SMART TO BUILD with CONCRETE or CINDER BLOCKS

FE 4-4570
FE 8-0332

VAN HORN and SONS

199 Mechanic Street

BUILDERS' SPECIALTIES

CONCRETE CULVERTS
TENN. LEDGE ROCK
FLAG STONE
BRIAR HILL STONE
BELDEN FACE BRICK
COMMON BRICK
METAL CULVERTS
GLASS BLOCK
HOT LIME
OUTDOOR FIREPLACES
HEATALATOR
FIREPLACES
AREA WALLS
CALCIUM CHLORIDE
SILICA SAND
CEMENT & MORTAR
CEMENT COLORS
SLIP SEAL SEWER PIPE
DRAIN TILE

SIBLEY COAL & SUPPLY CO.

140 N. Cass Ave.
FE 5-8163

Death Notices

HEMPSTEAD, JUNE 2, 1955, ELVA Viola, 60 North Washington, Oxford, age 96; beloved mother of Leonard Hempstead. Funeral service will be held Sunday, June 5th, at 2 p.m. from the Plumerfelt Funeral Home, Oxford, Michigan, with Rev. Morris officiating. Interment at Oakwood Cemetery. Mrs. Hempstead may be seen at the Plumerfelt Funeral Home, Oxford, Michigan.

JOHNSON, JUNE 3, 1955, MRS. Edith Mae, 2042 S. Milford Rd., Milford, Mich., age 72; beloved wife of Silas M. Johnson; dear mother of Harold and Ross Johnson; one brother and three sisters also survive. Funeral service will be held Saturday, June 4, at 3 p.m. at the Hudson Funeral Home, Ellettsville, Ind. Interment in Ellettsville Cemetery. Mrs. Johnson was sent Friday from the Richardson-Bird Funeral Home, Milford.

PEABODY, JUNE 2, 1955, Marquis James, 10 Brewer Court, age 76; beloved husband of Mrs. Winifred Peabody; dear father of Edward Peabody, Mrs. Ruth Rowe, Mrs. Mable Tedder, Mrs. Leola Lorang and Mrs. Marquis Peabody. Funeral service will be held Monday, June 6th, at 2:30 p.m. from the Huntoon Funeral Home with Rev. James Luther officiating. Interment at Oak Hill Cemetery. Arrangements by the Huntoon Funeral Home.

RICHARDS, JUNE 2, 1955, Martha B., 3655 Joslyn Road, age 39; beloved wife of Mr. Edward Richards; dear mother of Tad Franklin, Robert James, Edwin Thomas Richards; dear daughter of Mr. and Mrs. George Shumaker; dear sister of Richard Shumaker, Mrs. Frank Van Blarcom, Mrs. Ronald Mustoe and and Mrs. Al Marchment. Funeral service will be held Monday, June 6th, at 1:30 p.m. from the Reorganized Church of Jesus Christ of Latter Day Saints, 19 Front St., with Elder Claude Cook officiating. Interment at White Chapel Cemetery. Arrangements by the Huntoon Funeral Home.

SCOTT, JUNE 2, 1955, WILLIAM, 101 Lull St., age 83; beloved husband of Mrs. Lillian Scott; dear father of Jennie Clay, Stanley Scott, Clarence Scott, Rosa Fletcher, Nettie Fowler, Velma Pippens; dear brother of Lena Parrish. Funeral service will be held Monday, June 6, at 2 p.m. at the Bethel Baptist Church with Rev. J. Allen Parker officiating. Interment in Oak Hill Cemetery. Mr. Scott will lie in state at the William F. Davis Funeral Home after 3:30 p.m. Sunday. Funeral arrangements by the William F. Davis Funeral Home.

YOUNG, JUNE 3, 1955, BABY GIRL, 3808 Morgan Rd., beloved infant daughter of Roy and Evelyn W. Young. Funeral service was held this morning at 10:30 o'clock at Sparks-Griffin Chapel with Rev. Perry Horton officiating. Interment in Perry Mount Park. Funeral arrangements by Sparks-Griffin Funeral Home.

Card of Thanks 1

WE WISH TO EXPRESS OUR heartfelt thanks and appreciation for the many acts of kindness, messages of sympathy and beautiful floral offerings received from our many kind friends, neighbors, Thomas O. E. S., Ortonville O. E. S., Mason's and all organizations, during the recent illness and passing of our beloved husband and father, Adnah G. Howes.

We especially wish to thank Rev. H. H. Savage for his comforting words and Rev. and Mrs. Hart for their messages in song, also Harold Mabley's Funeral home for their wonderful service.

Mrs. Adnah G. Howes and family.

WE WISH TO THANK OUR friends and neighbors for their many acts of kindness in the recent bereavement of our husband and father Edwin B. Greenwood. Special thanks to Fisher Motors Truck & Coach employees, Rev. Charles S. Maher and Voorhees-Siple Funeral Home. Mrs. Edwin Greenwood & Family.

WE WISH TO THANK ALL OUR friends and relatives for everything they did for us in our recent bereavement in the death of our son Andy. Our gratitude is especially directed to Rev. Fred Delaney of Our-Lady-Of-the-Lakes Church, the Coats Funeral Home to the Waterford Township High School faculty and to all Andy's schoolmates for their many many kindnesses.

The Joseph Miceli Family.

WE WISH TO THANK OUR MANY friends and neighbors for their good deeds and thoughtfulness, special thanks to Rev. Morthson and Mrs. Nellie Poppy for singing, our friends at the TB San. Huntoon Funeral Home and relatives. By Mrs. Blanche Collins and children for the recent bereavement for Leo R. Collins.

In Memoriam 2

IN LOVING MEMORY OF OUR father and grandfather Gregorio Ochoa who left us June 3, 1949. Sadly missed by Zeke, Connie, Rig, Raul and families.

Flowers 3

DUNSTAN'S FLOWERS
3484 W. Huron St. FE 2-8301

The Pontiac Press FOR WANT ADS

DIAL FE 2-8181

from 8 a.m. to 5 p.m.

All errors should be reported immediately. The Press assumes no responsibility for errors other than to cancel the charge for that portion of the first insertion of the advertisement which has been rendered valueless through the error. When cancellations are made be sure to get your "kill number." No adjustments will be given without it.

Closing time for advertisements containing type sizes larger than regular agate type is 12 o'clock noon the day previous to publication.

Transient Want Ads may be cancelled up to 9:30 a.m. the day of publication after the first insertion.

CASH WANT AD RATES

Lines	1 Day	3 Days	6 Days
2	$1.25	$1.68	$2.52
3	1.25	2.43	3.60
4	1.60	3.12	4.56
5	2.00	3.60	5.40
6	2.40	4.32	6.48
7	2.80	5.04	7.56
8	3.20	5.76	8.64
9	3.60	6.48	9.72

Funeral Directors 4

AIR AMBULANCE GROUND
Pursley Funeral Home, FE 4-1211

COATS FUNERAL HOME
Complete facilities OR 3-7757
Drayton Plains - Waterford Twp.

DIGNIFIED SERVICES
Jerkey Funeral Home FE 4-1889

SPARKS-GRIFFIN CHAPEL
Thoughtful Service FE 2-5841

Funeral Directors 4

Voorhees-Siple FUNERAL HOME
Ambulance Service, Plane or Motor
FE 2-8178

Donelson-Johns FUNERAL HOME
"DESIGNS FOR FUNERALS"

Monuments 4A

BUY DIRECT AND SAVE
Pontiac Granite & Marble Company
Robert J. & George E. Slonnaker
208 Oakland Ave. FE 2-4806

Cemetery Lots 5

OAKLAND HILLS MEMORIAL Park 2 sections 4 graves each. Reasonable. FE 4-1040.

BOX REPLIES

At 10 a.m. today there were replies at the Press office in the following boxes:

2, 4, 10, 11, 14, 16, 25, 28, 30, 78, 107.

Help Wanted Male 6

ARE YOU SATISFIED WITH YOUR PRESENT EARNINGS?

If not, we have an opportunity for you that is worth investigating. Men are making up to $10,000 and more yearly in commissions. Car helpful. For interview apply 1064 W. Huron between the hours of 10 a.m. and 4 p.m.

BOY FOR DISH WASHING, Morey's Golf and Country Club, 2280 Union Lake Rd. off Commerce Rd.

BUTCHER, WANTED FOR VACATION replacement from June 5 to June 20. EM 3-9130 or EM 3-0387 eves.

BLOCK AND BRICK MEN, MUST be union. Steady work for good men. Call after 6 P.M. EM 3-3160

CAMP COUNSELORS FOR NORTH Woods Boys Camp. Must be 19 or over and like outdoors and boys. Eight week job. Call FE 5-2436.

CAB DRIVER FOR DAYS. OR 3-4102.

CAB DRIVERS NIGHTS STEADY and part time. Also midnight to morning shift. Apply 438 Orchard Lake, 1 to 6 p.m.

CARPENTERS MUST BE UNION. Steady work for good men. Call after 6 P.M. EM 3-3160.

DOMESTIC AND COMMERCIAL refrigeration man wanted. Experienced only. FE 3-5449 between 9 a.m. and 5 p.m.

DISHWASHER WANTED APPLY 819 Woodward Ave.

DEPUTIZED AND UNIFORMED man to patrol resort. EM 3-2881.

COST ACCOUNTANT	$500
Tool maker	$500
Machine operators	$487
Wood pattern makers	$780
Engineers experienced	$700

BOND EMPLOYMENT OVER GOOD HOUSEKEEPING SHOP
53½ W. Huron FE 4-4469

DRIVERS

Who own or are willing to purchase late model small trucks to transport mobile homes from factories in South Eastern Mich. to dealers throughout the U.S. Year round work.

MORGAN DRIVEAWAY INC.
4771½ Dixie Hwy. OR 3-9191
(Drayton Plains, Mich.
(Behind Hardings Cafe)

Experienced Preferred

Or will consider training sales minded man under 50. Sell real estate for a leading Realty organization maintaining 3 Detroit offices and 2 lake area offices. Have plenty of listings and prospects. Arrange appointment for interview with MR. MOULTRUP AT 8081 COMMERCE RD. EMPIRE 3-4197 OR MR. SHAW, 7400 HIGHLAND RD. (M-59) OFFICE. EMPIRE 3-4236

C. Schuett

EXPERIENCED AUTOMOBILE mechanic for Studebaker dealership. Easy and pleasant working condition, can make money. See Mr. Launs, 666 S. Woodward, Birmingham, MI 4-3410.

EXCELLENT OPPORTUNITY

If you would like permanent employment with a pay check 52 weeks a year guaranteed salary of $80 per week, plus commission with earnings of $100 to $125 per week possible within 3 to 6 months' time. Our firm has been selling and delivering fresh roaster coffee teas, grocery specialties and home furnishings direct to the homes on established routes for 30 years and has a Panel car with expenses furnished. Serving over 30,000 homes regularly. If you are married and in good health and are between the ages of 24 and 36 years and can furnish satisfactory references and employment record, contact me at once. Phone Mr. Hesse, WA 1-8550 for appointment.

YOUNG MEN

to train for executive position in heating, air conditioning business. Training includes sales, management, engineering, organization. Must be neat appearing. No layoffs, guaranteed salary. Apply United Furnace Co., 111 S. Saginaw.

FIRST CLASS COLLISION MAN, 2528 Elizabeth Lk. Rd.

FIRST CLASS PAINTERS Birmingham area. Call evenings. MI 4-5839.

GAS STATION ATTENDANT wanted, 4090 Orchard Lk. Rd.

INSURANCE INSPECTOR, AGE 23 to 30 to work in Pontiac area. Must have dependable car. High school graduate, steady employment, interesting outside work. No selling. Write Pontiac Press, Box 101.

MAN FOR CLEANING TRUCK. Must be neat in appearance. 78 N. Paddock.

3 YOUNG MEN, APPLY IN PERSON between 9 and 12. Auburn Fruit Market, 2175 Auburn Rd.

LONG ESTABLISHED DOWNTOWN dealer requires a qualified salesman between 25 & 35 for retail floor. Permanent work and far better than average income. Person we want is no doubt employed now but interested in improvement. Write Pontiac Press Box 16.

MACHINE DESIGNER, RESISTANCE welding experienced preferred. Top rate, long hours, paid holidays, vacation, Blue Cross, Insurance and other benefits. Warren Alloy, 915 Oakland.

MECHANIC FOR CAR DEALER in Walled Lake. Good set up. Market 4-2535.

MAN, 25 TO 35 FOR HARDWARE and lumber yard office. Only those with experience need apply. 8197 Cooley Lake Rd., Pontiac.

MAN FOR DRY CLEANING route. Apply Main Cleaners, 4480 Elizabeth Lk. Rd.

MIDWEST

We specialize in permanent jobs with Pontiac's finest firms.

JOBS FOR MEN

Management trn	$300
Office mgr	$600
Jr. acct	$400
Two years college	$425
Archasine	$500
Jr. office	$350
Engineer all types	$15,000

Open Saturday Till 2 P.M.

Midwest Employment
406 PONTIAC STATE BANK BLDG.
FE 5-7127

MEN TO SELL ROAD OIL IN lake areas part or full time. MU 4-8088, Milford, Milford, Mich.

MECHANIC WANTED, DAYS OR nights. Wilson Garage, 585 N. Saginaw.

MECHANIC AND MECHANIC'S helper with tools. Apply in person, Keego Sales and Service, Keego Harbor.

NEED 2 REAL ESTATE SALESmen, full time and experienced preferred. Member Co-operative Real Estate Exchange.

IVAN W. SCHRAM
1111 Joslyn FE 5-8091

PARKING ATTENDENTS, 18 AND over, DAY work. Must be good drivers. Apply 80 Wagne. 4-3024.

Help Wanted Male 6

NEED ONE EXPERIENCED steady used car salesman. Good opportunity. Can make $200 a week. See Mr. Launs, 666 S. Woodward, Birmingham, MI 4-3410.

PLANT SALESMAN

WE HAVE A POSITION OPEN IN OUR SALES DEPT. SALES EXPERIENCE NECESSARY. ESTABLISHED ROUTE. SALARY TO START. STEADY EMPLOYMENT WITH PAID VACATION. MUST BE ABLE TO FURNISH GOOD REFERENCES. APPLY IN PERSON

THOMPSON GREENHOUSES INC.
1525 BOGIE LAKE RD.
RT 2, MILFORD

PHARMACIST FOR 2 EVENINGS till 9 p.m. and Sundays, or full time. Call OR 3-7629.

D. GRINDER OPERATORS, Gisholt turret lathe operators. Must be fully experienced. Janitor, strong and willing to work. All must be U.S. citizen, bring proof of same. Apply in person only. No phone calls. Daniels Manufacturing Corp. 2677 Orchard Lk. Rd.

PART TIME SALESMAN. Costello's, Lake Orion. MY 3-3732.

PORTER AND CAR HOP. Must have chauffeur's license, must be very neat and clean. Good worker, no others need apply, no phone calls. Wilson-Pontiac Cadillac, 1350 N. Woodward, Birm. See Service manager.

REAL ESTATE

We need 3 clean-cut aggressive men immediately to handle our new and resale properties. We can offer you top commissions and ideal working conditions in NEW MODERN AIR CONDITIONED OFFICE. Come out and look us over.

SYLVAN
2383 ORCHARD LAKE RD.
AT MIDDLEBELT
FE 5-9418

RECEIVING AND SHIPPING clerk, must have experience, paid holidays and vacation. M. C. Manufacturing Co., 118 Indianwood Rd., Lk. Orion.

REAL ESTATE SALESMEN. Wanted full or part time salesmen for our new office.

CHAPIN-BIGELOW BROKERS BUILDERS
3111 Orchard Lake Rd.
Keego Harbor, Mich.
FE 8-1131 or FE 5-6845

REAL ESTATE SALESMAN

Ambitious and willing to prosper. Experience not essential.

HILTZ REALTOR FE 5-6181

SALESMAN WANTED

Sears, Roebuck and Co. is interested in employing several qualified men who are looking to the future. Excellent starting wage and commission; many other advantages selling Sear's nationally advertised products. Car essential.

Sears, Roebuck & Co.
APPLY IN PERSON
154 N. Saginaw

ALESMAN EXPERIENCED man over 30 with car. FE 8-0179.

TRUCK DRIVER WITH GOOD reference for steel haul. Call after 6. FE 4-1051.

TV SERVICE MAN. SWEET'S Radio & Appliances, 423 W. Huron.

TOOL MAKER AND SPECIAL Machine Builder. Must know hydraulics and electrical. First class only need apply. Yates Machine Works, 115 Main St., Rochester.

TOOL AND DIE MAKER. MUST be journeyman, must have card. Scuttle Manufacturing Co., Milford. Ask for Mr. LaFave.

FIRST CLASS TOOL AND DIE MAKERS
FULL OR PART TIME
APPLY IN PERSON ONLY
JODA INDUSTRIES Inc.
66 N. PARK

WANTED 2 MEN

To train in the h. . and air conditioning business. Good income while you train. Apply in person, 80 N. Paddock.

WANTED MARRIED MAN FOR general work on modern farm near Pontiac. Steady job for experienced farm hand. Good wages. Modern house on premises for small family. Apply 209 National Bldg., Pontiac. Ph. FE 4-4729 or OA 8-2384.

YOUNG LAD TO HELP PAINTER, free room and board, plus spending money. Yearly 2104½ Willow Beach after 6 p.m.

Help Wanted Female 7

A PART TIME, PLEASANT, GOOD paying sales position in our giftware and costume jewelry departments. Experienced saleslady preferred. If interested please apply in person. Myer's Jewelry Shop, Tel-Huron Shopping Center.

BEAUTY OPERATOR, EXPERIenced. Full or part-time. Imperial Beauty Salon, 20 E. Pike.

BEAUTY OPERATOR. GOOD earnings to experienced operator. Air conditioned salon. MI 4-2666.

BOOKKEEPING MACHINE OPERator trainee $243.
Receptionist $260
Variety office $282
JUNE GRADUATES register now for immediate placement.

BOND EMPLOYMENT OVER GOOD HOUSEKEEPING SHOP
53½ W. Huron FE 4-4469

BEAUTY OPERATOR

Annaliese Beauty Shop. FE 2-5600

COUNTER GIRL, JOE'S CONEY Island No. 2. Days. 4823 Dixie Hwy.

CASHIER

with some knowledge of bookkeeping. R. B. Shop, Inc., 142 W. Maple. See Mrs. Buck.

CAB DRIVERS, STEADY AND part time. Apply 438 Orchard Lake, 3 to 6 p.m.

CASHIER, EXPERIENCED. Apply in person 3 to 5 p.m. Kingsley Inn, Bloomfield Hills.

Comptometer Operator

PAID VACATION

FOR INTERVIEW CALL

FE 3-7121

Cook & Kitchen Helper

4 p.m. to 12 p.m. Apply in person only.

CLUB 99
86 S. Telegraph Rd.

CLEANING WOMAN FOR Bakery, Anderson Bakery, 124 W. 14 Mile Rd., Birmingham, MI 4-7114.

COLORED GIRL SERVING AND no cooking. Afternoons, 5 days. $25. Bloomfield, apply Pontiac Press Box 15.

COUNTER GIRLS AND CURB girls, Holiday Drive In, Keego Harbor. FE 2-9119.

EXPERIENCED WAITRESS, morning or afternoon shift. Neat and efficient. Mary-Go-Round Restaurant, 107 N. Saginaw.

EXPERIENCED SHORT ORDER cook for afternoon shift. 2317 Elizabeth Lk. Rd. FE 5-8770.

EXPERIENCED SALESGIRLS FOR part-time work. Ladies' dresses and sportswear, 20 S. Perry St.

ELDERLY LADY WANTED TO care for children in exchange for home and some wages. Call FE 4-5810 after 5 p.m.

EXPERIENCED FULL TIME bookkeeper for auto dealership. Good working conditions. See Mr. Launs, Carkner Studebaker, 666 S. Woodward, Birmingham, MI 4-3410.

EXPERIENCED GRILL WOMAN. Day work. No suns. or holidays. Dixie Diner, Birmingham, MI

Help Wanted Female 7

EXPERIENCED WAITRESS. MARtin's Drive In.

EXPERIENCED WHITE COMBInation wool and silk presser. Village Cleaners, 134 Main, Rochester. OL 6-1531.

EXPERIENCED SHORT ORDER cook. MI 4-8080.

GENERAL OFFICE

Position is permanent with better-than-average hours. One with experience in general office, and some typing preferred.

ARTHUR'S

48 N. Saginaw.

GIRL'S ENGINEERING DEPT. Clerk to do typing filing, keep engineering dept. records and misc. clerical work M C. Manufacturing Co. 118 Indianwood Rd., Lake Orion.

GIRLS FOR COUNTER WORK. Apply in person between 12 and 5. Beck Cleaners 333 N Woodward Birmingham.

GIRLS FOR BOOKKEEPING, STEnography, and typing OL 1-9651.

GOOD HOME FOR WHITE GIRL or middle aged lady, assist family of 3. More for home than wages. MI 6-0802.

GRILL COOK FOR DAYS. APPLY in person. K & B Cafe, 6761 Dixie Hwy.

GENERAL HOUSEWORK EXPEnienced help. Live in Pvt. quarters. $35. MI 6-0084.

GIRL FOR GENERAL OFFICE WORK

Must be good typist and able to take shorthand. Some knowledge of bookkeeping, cashiering, Etc. helpful. Apply in person to Mr. Schuster at the

LION STORE

51 S. Saginaw St.

GENERAL OFFICE WORK, PAYroll, typing and telephone, 40 hour week, pleasant working conditions Ward \ Ross Inc. 1941 S. Telegraph FE 4-0581.

KITCHEN HELPER, PART TIME. Scrib's Bar & Restaurant, 130 S. Telegraph Rd.

MAID 25 TO 50. GENERAL housework, 2 adults. Plain cooking. No laundry. $30 a week. Pvt. room with bath and radio. One who can go to the lake in August. MI 4-4095.

HOUSEWIVES

Do you think it is difficult to earn extra money. That's what thousands have thought until they made the discovery that Avon Products has the answer. Full or part time work. For information, call Mrs. Margaret Harvey. FE 2-7081 after 4 p.m.

HOUSEKEEPER FOR 2 ELDERLY ladies in Pontiac Details later. Write Apt. A-. 201 E Kirby. Detroit, 2, Mich.

June Grads June Grads

Your first job is important! Get the right start Listed below are a few of the many interesting beginning positions.

Receptionist for interior decorator	$240
Secretary for attorney	$260
Gen. office for doctor	$220
Figure girl	$230
Personality receptionist	$220
Mail girl	$200
Bookkeeper for executive	$260

Open Saturday Till 2 P.M.

Midwest Employment

406 PONTIAC STATE BANK BLDG. FE 5-9227

MIDDLEAGED LADY TO CARE for children and light housework while mother works. Phone FE 5-7148.

NEAT APPEARING WOMAN 25 or older. Apply at 360 Oakland Ave. Dairy Queen after 12 noon.

Openings for full or part time salesgirls for sportswear or ready to wear department, Experienced preferred but not necessary. Peggy's, 16 N. Saginaw.

PRACTICAL NURSE OR ONE willing to train. Call Milford, MUtual 4-5711.

REAL ESTATE SALESLADIES. Licensed preferred. FE 5-0260.

SALESLADY

Permanent position with fine future for qualified person. Good salary plus commission. Liberal employe discounts

MARK JEWELRY CO.

45 N. Saginaw

SECRETARY FOR LAW OFFICE. Good typist and shorthand, state experience and references. Write Pontiac Press, Box 93.

Stenographers

Salary Rate $2613 to $2873

Typists

Salary Rate $2509 to $2769

Apply

Monday, June 6, 1955 at 9:00 a.m. Office also open continuously during midday lunch period.

At

Oakland County Personnel Division, 2nd floor, County Office Building, No. 1 Lafayette Street, Pontiac, Mich.

STOCK MARKER

MUST BE HIGH SCHOOL GRADUATE. PERMANENT WORK.

Bloomfield Fashion Shop

1662 S. TELEGRAPH

8 REAL ESTATE SALES LADIES excellent opportunity to make money low cost housing projects plenty of floor time and assistance on sales This is your opportunity call today Russell H. Young 412 W Huron St. FE 4-4525

RECEPTIONIST. NO EXPERIence necessary will train. Apply 3 to 6. 3415 West Huron. FE 8-0479.

REFINED WHITE LADY FOR light housework and baby sitting. FE 4-6195.

TELEPHONE CALLING FROM home, Box 14, Pontiac Press.

TED'S

NEEDS

CURB GIRLS

APPLY IN PERSON

9 A.M. to 3 P.M.

TED'S

WOODWARD AT SQUARE LK. RD.

WAITRESSES, WEEKEND WORK Scrib's Bar & Restaurant, 130 S. Telegraph Rd

WOMEN OVER 25s FOR PART time and full time help in new drive-in restaurant. FE 5-6365 between 11 a.m. and 12 p.m.

WAITRESS WANTED APPLY 819 Woodward Ave.

WHITE GIRL OR WOMAN FOR light housework and care of children. Must live in Five days a week. Wages $20. 2409 Mann Rd., after 5.

WOMAN FOR GENERAL IN HURon Gardens, 5 days a week. Home evenings. Good cook, some laundry, 3 adults, 2 boys, 6 and 13. $5 a day and meals. FE 5-5146.

WOMEN 18 TO 45 YRS. OLD. Full or part time. Russ' Country Store, 4500 Elizabeth Lake Rd.

WOMAN TO HELP LADY TAKING care of elderly woman. Weekends or live in. Call FE 5-6073.

WAITRESSES STEADY, ALSO weekends. Morey's Golf and Country Club, 2280 Union Lake Rd., off Commerce Rd.

Help Wanted Female 7

WAITRESSES AND CURB GIRLS wanted. Tomahawk, 3041 Auburn Rd.

WTD.: MIDDLEAGED LADY TO stay with 2 boys during summer vacation in Birmingham, call after 6 p.m. MI 4-8190.

WAITRESSES. GOOD SALARY. Night work. Experienced only FE 4-7341.

WOMEN

Experienced telephone solicitors. A 1 deal in the state. Apply between 10-12 a.m., 9 N. Telegraph Rd.

WAITRESS

Experienced. Hours 6 p.m. to 230 a.m. Apply in person only.

CLUB 99

86 S. Telegraph

WAITRES AND KITCHEN HELP wanted, good wages, pleasant working conditions both day and night shifts. Apply to El-Mar Drive-In Restaurant, Dixie Highway at Silver Lake Rd.

WANTED WHITE WOMAN FOR downstairs and cooking. Reference. Private room and bath. Weekends off Mayfair 6-2094.

WOMEN FOR KITCHEN WORK, general and short order cook. Morey's Golf and Country Club. 2280 Union Lake Rd. off Commerce Rd.

Help Wanted 8

EXPERIENCED COOK, TRANSportation furnished. Tomahawk, 3041 Auburn Rd.

DISTRICT MANAGER

Here is a $6,000 to $8,000 position which must be filled immediately by alert, ambitious person between 25 and 35 who is presently in sales work. Your job will be to recruit and train a group to sell top quality, nationally advertised product on Club Plan.

Full training and recruiting fees, commission and overwrite paid weekly. Extra pay while building. No collecting or delivery. Car and phone essential. National operation—desirable openings in many areas. Excellent opportunities for rapid advancement and increased income. For interview write collect giving name, address, phone number and brief outline of experience to A. N. Rogers, Empire Crafts Corporation, Newark, New York State.

FARM HELP

Married couple to work on Mink Ranch and farm. Lady must be willing to help the man with Mink chores. Can have small family. $50 a week to start. 4 room apt with heat and lights go with the job. 5085 Milford Rd. Milford Mich.

WTD. MIDDLEAGED COUPLE TO share home and care for elderly lady. FE 2-5831 or FE 5-6634.

Instructions 9

UTORING, READING, SPELLing, phonics, arithmetic, etc. Ph. FE 2-5088.

Work Wanted Male 10

A-1 CARPENTRY, PLASTIC AND floor tile a specialty. FE 8-8954.

BLOCK LAYING BRICK AND CEment work. FE 4-6773.

COMMERCIAL ART

FE 5-7263 5675 Berkley Rd.

COLORED HIGH SCHOOL BOY, honest, intelligent, desires work at camp or country home for the summer. FE 2-4333, Pontiac.

COLORED MAN WANTS WORK. Carpentry, painting, odd jobs, etc. FE 5-2595.

CEMENT WORK

Foundations, basement floors, driveways, sidewalks and cheap labor. MY 2-0702. Call anytime.

CEMENT AND CARPENTER work. Basements, driveways, sidewalks remodeling of all kinds. Kitchen cabinets kitchen restyling. Buchanan Bros. OR 3-6733 or FE 2-7361.

CABINET MAKER AND CARPENter Kitchens a specialty FE 2-3532

COMP. SHINGLING

New or old work. Call OR 3-2088.

EXPERIENCED BOOKKEEPER and typist. Available June, July and August. College student. FE 2-7797.

ELECTRICAL WIRING. LIcensed. Ed Murray. FE 2-8657.

HAND DIGGING LIGHT HAULing. Cut large grass, weeds and bushes. Work shrubbery and flower beds. FE 4-3284.

CARPENTER AND CABINET work, new and repair. D. B. Murdock. FE 2-7861.

MASON AND BRICK WORK, mornings. Inquire 117 Center St. FE 2-5032.

MAN NEEDS WORK OF ANY kind. Vicinity of Gingellville. FE 7-8491.

PLUMBING WORK WANTED. Reasonable. FE 5-1016

PLASTERING PATCHING, CEment work. OR 3-4837.

PLASTERING: NEW AND REpair, repair work specialty OR 3-9639.

R. WILSON & SON, INTERIOR decorator, OR 3-0801.

TWO MARRIED MEN WISH WORK of any kind. EM 3-4407.

WINDOW WASHING AND LAWN mowing FE 4-2657 or FE 5-8050.

YOUNG MAN WANTS WORK OF any kind. FE 2-4789.

YOUNG MAN, 16, DESIRES FULL TIME WORK DURING SUMMER FE 5-5819.

Work Wanted Female 11

BABYSITTING VERY LITTLE housework. OA 8-3684.

BABYSITTING WANTED, DAYS. experienced. FE 4-2995.

COLORED WOMAN WANTS WORK by day or week References & transportation. FE 4-4540

COMPANION, PRACTICAL nurse's License. Light housework. 3625 Lincolnshire.

COUPLE WANTS WORK AS COOK, general kitchen help in restaurant, private club or home. 43 Baldwin Ave.

IRONINGS EXCELLENT ONE day service. FE 5-1471.

IRONINGS. GOOD WORK. Finished 1 day. FE 5-9093.

ADY DESIRES DAY WORK. Good references. FE 4-9880.

LIGHT HOUSEWORK. NO CHILdren, Write P.O. Box 451.

MIMEOGRAPHING TYPING, SECretarial service. EM 3-2842.

PLAIN AND FANCY SEWING. FE 4-6825, 441 Osmun.

REGISTERED PRACTICAL nurse available. OR 3-2924.

SENIOR HIGH GIRL DESIRES light housework & child care. Christian home preferred FE 7-0658

WASHINGS AND IRONINGS. MEN preferred FE 5-7390.

WASHINGS WANTED FE 5-1146

WANTED, BABY SITTING, EVEnings and weekends. Call FE 4-2510.

2 WOMEN WANT WALL WASHING & cleaning. FE 7-0223 or FE 5-3036.

CUSTOM HOMES

built on your lot or our lot. Reasonable price. Licensed builder. Best of construction. Help finance. See our models. Call MUlberry 9-1276.

CUSTOM BUILDING F. H. A. Financing. Modernizing. FE 4-5470.

MIDDLE AGED LADY WOULD like baby sitting evenings FE 2-6373.

PENSIONED LADY WANTS HOME care for an invalid or 1 child. Have no needle just a home. Good cook and housekeeper Apply 2942 Merrietta St., Drayton Plains.

MATURE WOMAN WANTS 2 OR 3 days work baby sitting, ironing, light cleaning FE 2-6263.

REFINED WOMAN WILL DO light work for 1 or 2 elderly people. Good cook. FE 5-9946.

Building Service 12

A-1 CEMENT WORK

LLOYD MONROE

FE 4-6866

A

Masonry Crew Available

for basement and cement work. FE 5-9581.

A-1 CARPENTER REPAIRS AND alterations. Quick service. OR 3-2957 eves.

A-1 CUSTOM CARPENTERS. Rough and finish. EM 3-8661.

ALL KINDS OF MASON WORK. Guaranteed satisfaction. Established crew. FE 5-8056.

Building Service 12

ALL TYPES MASONRY WORK. Brick repairs and fireplaces specialty. Free estimates. OR 3-4740.

BLASTING SERVICE

Stumps removed, rocks broken up. Fast, safe inexpensive. Call OLive 1-6648 after 5 p.m.

BULLDOZING AND GRADING, NO job too small. By the hour or job. OR 3-4633 or MA 5-4698.

BLOCK, BRICK, CEMENT WORK and fireplaces. FE 2-2468.

BRICK, BLOCK AND CEMENT work. Also chimneys. No job too large. Residential and commercial Guaranteed work. Ph. FE 4-8894.

BLOCK AND CEMENT WORK, residential and commercial. FE 5-0782.

BRICK AND BLOCK LAYING. Outdoor fireplaces. FE 2-2836, call evenings.

BRICK BLOCK AND CEMENT work Free estimates. FE 2-8329.

CEMENT WORK COMMERCIAL and residential, Nothing too large or too small. 7 years experience. Free estimates. OR 3-0542.

CABINETS DRAWERS & DOORS. D. E. Cook, FE 4-4156.

CEMENT WORK, FLOORS, drives, etc. Reas. Free estimates. Jensen, FE 2-2340.

CARPENTER REPAIRS AND ALterations Quick service Weatherly FE 5-7118.

CONCRETE BROKEN BY HOUR or job. Free estimates. FE 2-0077.

CEMENT BLOCKS OR BRICK. Driveways basement excavating and grading Additions or alterations Complete Building service. Free estimate workmanship guaranteed FE 5-6377.

CEMENT IS OUR SPECIALTY Floors, basements. EM 3-4879.

CUSTOM GARAGES

14x20, $595. F.H.A. terms. FE 2-7004, FE 3-8745 Eves., OR 3-2276.

CEMENT WORK, RESIDENTIAL and commercial; free estimate. Raymond Commens, FE 4-9366.

CUSTOM BUILDER, CAN WORK one hour in now FE 2-4821.

ELECTRICAL WIRING LIcensed. Ed Murray, FE 2-8657.

EXCAVATING

Basements and trenching. FE 2-4356.

FLOOR SANDING, LAYING, FIN. R. Gardner, 491 Central FE 2-7519

FLOOR LAYING, SANDING AND finishing. C. Bud Bills. FE 4-3921.

FLOOR SANDING OLD FLOORS A specialty Carl Bills. FE 2-5789.

MASON SPECIALIST

Foundations fireplaces block and all brick work Special discount for June and July. FE 2-7004 and FE 2-8453 Eve. OR 3-276

PAINTING AND TAR ROOFING. FE 5-1883.

LICENSED BUILDERS

Specialize in roofing, siding, storm windows. Try us for price. Get our bid F.H.A. terms. FE 2-7004, FE 2-8245, Eves. OR 3-2276.

GUARANTEED ROOFS, ALL KINDS Est. 1916. J. A. Hugus, 353 N. Cass. FE 2-3031, FE 2-8946.

HOUSE MOVING, FULLY equipped FE 4-8450. G. A. Young.

JOE FLEMING, FLOOR LAYing, sanding, finishing. 158 Edison. Ph. FE 2-4405.

FLOOR LAYING, SANDING AND finishing, 10 years experience. Modern equipment. Guar. work. Free estimates. John Taylor OR 3-1676.

MASONRY WORK OF ALL kinds new repair Claude R. Holsworth FE 5-7457

MASON WORK

All types of foundations Block and brick work fireplaces and cement slabs F.H.A. terms. FE 2-7004 FE 2-8245. Eves., OR 3-2276.

NEW HOMES BUILT

We also build additions and make alterations.

STONE

STONE REALTY CO.

919 Joslyn FE 2-0340 FE 2-0253

9 to 9 P. M. Daily; Sun. 1 to 5

PORCH RAILINGS

Custom made. General welding and repair steel fabrication. I beams angles, stantions. WEBB'S ORNAMENTAL RAIL & STEEL CO

54 W. Sheffield 1 block off Baldwin FE 2-7845.

PLASTERING

New and repair specialty. OR 3-9639.

MASON & CEMENT WORK FREE estimates. Our work guaranteed A. J. Webster & Son. OR 3-9402.

R. G. SNYDER, FLOOR LAYING, sanding and finishing Phone FE 5-0592.

WE SPECIALIZE IN CEMENT. Call for estimates. EM 3-4879.

Building Supplies 12A

A-1 FLUSH DOORS

MAHOGANY $7.50 2'6"

BIRCH $9.95 2'6"

Seconds $2 up Exterior, $12 up Hardwarde trim louvered doors

CASCADE DOOR CO

14211 John R bet. 9 and 10 Mile Open 8-6 Sun. 10-1 Lincoln 2-7520

CORRUGATED FIBERGLAS PANels for patios, carports, and awnings-all colors made to size. Eliminate cutting. LI 3-4442. Federal Reinforced Plastics.

NATIVE CUT STONE. FIREplaces a specialty. OL 1-6475.

STORM SASH

Aluminum Combinations

Window	Doors
$13.60	$31.80

CEE WEEDON

1661 S. Telegraph Rd. FE 4-2598

Business Services 13

Saws, Lawnmowers

ACCURATELY SHARPENED

FE 2-7680 18 CHAMBERLAIN ST.

ACE TREE SERVICE REMOVAL, trimming. Get our bid. FE 2-7188.

A & B TRENCHING

Footing, water tile. Field tile. FE 5-8961

AAA TRENCHING CO. HOUSE footings, field tile, and water lines, also black dirt, top soil and fill. OR 3-356 FE 5-0186.

ALL MAKES OF FOUNTAIN PENS repaired by factory trained men at our store General Printing & Office Supply Co. 17 W. Lawrence St. Phone FE 3-0135.

APPLIANCE SERVICE

We service all makes of refrigerators washers radios cleaners, and all types of small appliances. ROY'S 96 Oakland Ave FE 2-4021

PLASTERING

FE 5-0628 FE 5-0925. Leo Lustig

BLOOMFIELD WALL CLEANERS. Walls and windows Reasonable. Free est., no obligation. FE 2-1631

BEACH CLEANING

Beaches installed cleaned sanded. EM 3-2088.

CEMENT WORK. KEEGO HARbor contractor, floors drives, etc. FE 2-2340 or FE 8-1226.

DRY WALL BY MACHINE. FREE estimate No job too big or small FE 5-4628.

EXPERT TREE TRIMMING & REmoval Ph FE 5-6593 or OR 3-2000.

Electric—Sewers Cleaned

24 hr. service. No results, no charge; chemically treated at no extra cost.

Roto-Re Sewer Cleaners

FE 8-1317

PAINTING INSIDE AND OUTside. Get our bid. EM 3-0087.

EXPLOSIVES CONTRACTING. ALL types of dynamite work; stumps removed, rocks broken up, demolitions. Results guaranteed. Free estimates Large or small jobs. Call OLive 1-6645 after 5 p.m.

KEEGO HARBOR

SEPTIC TANK CO.

Septic tanks Cleaned, built and repaired. Drain tile installed. All work guaranteed. FE 4-9819. 3063 Orchard Lk. Rd.

GET IT QUICK,

through Classified Ads!

Yes, whatever it is—dial FE 2-8181 for an ad-writer and get it!

CARNIVAL by Dick Turner



1 by NEA Service, Inc. T. M. Reg. U. S. Pat Off.

"Try and remember, Miss Meggs, in the profession we call it 'making a smear' — not 'a mess'!"

Business Services 13

ELECTRIC MOTOR SERVICE REpairing & rewinding 218 E Pike. Ph. FE 4-3981.

LIGHT BULLDOZING. WILL DIRT, topsoil spreading. New equip Dependable service Reasonable FE 5-0058 eves.

LAWNS SPRAYED FOR REMOVal of dandelions and weeds. FE 2-0967.

LAWNMOWERS, SHARPENED, all work guaranteed. Fast service. FE 4-4007 or FE 4-4171.

LAWN MOWERS HEDGE SHEARS, saws etc sharpened & repaired. 24 hour service All work guarantee Free pickup and delivery. 65 Lincoln FE 2-6873.

LAWN MOWERS MACHINE ground, 127 Lincoln, FE 4-3387.

PLUMBING AND HEATING H. S. Comstor & Son FE 4-3767 OR 3-5076.

PLASTERING & REPAIR WORK. Don Meyers EM 3-0163.

PRICE'S TRENCHING SERVICE, footings, field tile and water lines, septic tanks installed. FE 5-8221, or FE 5-7706.

TREE TRIMMING AND REMOVal Free estimate. FE 2-6019. FE 4-5324.

SAWS, PRECISION MACH. FILED D. W. Pitzwater FE 4-2687 1212 DeSlair Avenue

SAWS, LAWNMOWERS

MACHINE SHARPENED

MANLEY LEACH 10 BAGLEY

Dressmaking, Tailoring 16

CUSTOM SEWING FE 2-1834

Furniture Refinishing 16A

REPAIRING ANTIQUES A SPEcialty FE 5-0162 FE 5-7332

SEWING MACHINE REPAIRING and rebuilding. FE 3-3700.

Garden Plowing 16B

ALL KINDS OF MANURE PLOWing, discing and leveling. FE 4-3771.

CUSTOM PLOWING EM 3-0165.

GARDEN PLOWING AND scraping. OR 3-6633.

GARDEN PLOWING AND LAWN leveling a specialty. OR 3-4098.

GARDEN PLOWING LOT OR acre. FE 5-9636 or FE 5-6511.

GARDEN PLOWING DISCING, grading Vicinity of Pontiac Airport. FE 7-9086

GARDEN PLOWING IN AND around Pontiac. FE 2-7369.

GARDEN PLOWING AND SCRAPing. OR 3-6613

GARDEN PLOWING DISCING and dragging FE 5-6859

A-1 GARDEN PLOWING MOWING-BULLDOZING EDMUNDS & SON OR 3-5289 or FE 8-1427

LAWN GRADING AND ORNAmental evergreens. FE 5-6356

ROTOTILLING LAWN GARDENS & etc. Ace Hi Enterprises. FE 5-1842. OR 3-2860.

ROTO-TILLING

Lawns & gardens 2274 Allerton Rd. FE 5-1670

Laundry Service 18

LACE CURTAINS PLAIN OR RUFfled beautifully finished Pontiac Laundry Phone FE 2-8101.

FOR FAMILY LAUNDRY SERVice Ph. Pontiac Laundry. FE 2-8101.

Landscaping 18-A

BULLDOZING FINE GRADING and back filling OL 2-6702.

BULLDOZING, GRADING AND back filling. Immediate service. Diesel dozer with 8' blade. $8.00 per hour Call FE 5-3772 or FE 7-0251.

BULLDOZING

OR 3-5289 FE 8-1427

BULLIS LANDSCAPING COMplete lawn, maintenance and trucking. FE 2-5933.

B & W LANDSCAPING LAWN maintenance and tree work. OR 3-2148 or OR 3-2343.

BLUE GRASS SOD

Seeding and top soil. Free estimates. MA 5-0081.

LANDSCAPING, AND LIGHT hauling. FE 5-7947.

LANDSCAPING SERVICE

Top soil and grading. FE 5-4372.

DAN'S LANDSCAPING SERVICE. Complete lawn maintenance and cleanup. FE 2-8712.

GRADING AND YARD LEVELING. FE 5-3852.

ROTOTILLING LAWNS AND GARdens Seeding, sodding nursery Black dirt and fill dirt. Rough and finish grade Call collect ME 7-5321, Holly. After 4 p.m. week days and all day week-ends.

ROTOTILLING OR 3-0583

SPRAYING

Mosquito control shade trees, shrubs. O. W. Scott, OL 2-4021.

Moving & Trucking 19

AA-1 MOVING TRUCKING, PICKup and delivery Good service at reasonable rates FE 4-1803 anytime.

A-1 MOVING TRUCKING, CLEANup jobs Some discarded articles hauled free. FE 2-1559.

A-B-C CARTAGE CO. Moving & pickup. FE 2-4750.

BASEMENTS CLEANED AND ashes hauled. Also all kinds of huling. FE 3-7385, 150 Wesson.

BEDFORD MOVING

Local & long distance. FE 2-8787

HAULING OF ANY KINDS REASsonable. FE 2-6857

INCINERATORS CLEANED; ASH or rubbish hauled Clean up. FE 4-5134.

LIGHT TRUCKING AND CLEANup jobs. FE 3-7209.

LIGHT HAULING. ODD JOBS. Cheap. FE 7-0171

LIGHT HAULING & MOVING ½ & 1¼ ton truck FE 4-0297

LIGHT AND HEAVY TRUCKING. Rubbish hauled Top soil, sand, field dirt and gravel. FE 2-6603.

O'DELL CARTAGE

Local and Long Distance Moving. Phone FE 5-6806

Trucks to Rent

TRUCKS TRACTORS AND EQUIPMENT

½ Ton Pickup 1½ Ton Stake and Dump Trucks

Pontiac Farm and

Moving & Trucking 19

REDUCED RATES

Large van to serve you. Smith Moving FE 4-4884.

SUDDEN SERVICE—ASHES RUBbish and light trucking. FE 4-6079.

VOLLMAR MOVING AND STORage. Agents for N. American Van Lines. Large vans anywhere in United States. Quick service. FE 5-8562, 341 N. Perry.

Painting & Decorating 20

A-1 PAINTING, WALL WASHING and paper hanging. Free estimates OR 3-0326.

A-1 DECORATING — PAINTING and wall papering. Call for estimate FE 4-0255.

A-1 PAINTING INTERIOR & EXterior. 10 per cent disc. for cash. Guaranteed. Free est. FE 4-9205.

A-1 PAINTING, PAPERHANGING. Paper removed. Estimates. FE 4-6918.

Hall's Wall Washing

& Painting. Reasonable. FE 2-2706

PAINTING AND WALL WASHING cheap. FE 5-8723

A-1 PAINTING PAPERING Marion Thompson FE 4-8364

WOMEN WANT WALL WASHING, painting. OR 3-2284 or OR 3-0494.

PAINTING, PAPERHANGING WALLS CLEANED TUPPER OR 3-7061

Physiotherapy 21A

SWEDISH MASSAGE & THERAPY. Special foot technique. 72 Elm St. FE 4-2881.

Television Service 22

COPENHAVER'S RADIO & TV repair. 696 W. Huron. Night service calls. FE 4-5607.

DAY OR NIGHT TV SERVICE FE 5-1296 or FE 5-8390 M. P. STRAKA

GUARANTEED TV REPAIR ANY MAKE. FE 4-9736. CONDON'S RADIO & TV., 127 S. PARKE ST.

Typewriter Service 22A

TYPEWRITERS AND ADDING MAchine repairing Exper. work. General Printing and Office Supply Co. 17 W. Lawrence St.

TYPEWRITERS RENTED Mitchell's 123 N. Saginaw St.

Upholstering 23

THOMAS UPHOLSTERING 34 S. TELEGRAPH FE 5-8888

SLIPCOVERS, DRAPES & BEDspreads. Your material. FE 5-6791.

DRAPES, SLIP COVERS, MATErials Beadle. FE 5-1927.

EAKLE'S CUSTOM UPHOLSTERing 6174 Cooley Lake Rd. EM 3-3041 Free estimate.

Lost & Found 24

WILL THE PERSON WHO FOUND a white purse at Jack's bar please return the keys and billfold. It is very urgent. Lost Thursday. FE 5-3284.

WILL THE PARTY WHO TOOK th yellow kitty from the vicinity of the Wisner School please return our pet Reward, FE 2-7283.

LOST: ENGLISH POINTER, White, brown spots. Child's pet. FE 4-8057.

LOST: MAN'S BROWN WALLET. Valuable. Reward. FE 5-9633.

LOST MALE FAWN BOXER 1551 Kessler, Sylvan Lake. FE 2-0092. Reward.

LOST: "DUKE" BROWN AND black mixed spaniel mongrel. Male Long hair Vicinity of Cooley or Mandon Lake. Child's pet. Reward EM 3-2687.

LOST BLACK AND TAN GERman Sheppard dog. Please call FE 5-7709.

LOST: BEAGLE MALE. BLACK and white with brown ears. In vicinity of Pensacola St. FE 4-4238 Reward.

LOST: BROWN BILLFOLD CONtains valuable papers. Vicinity of Walled Lake Park FE 5-8240. 39 N. Tilden

LOST: BLACK AND WHITE TOY terrier. Vicinity of Union Lake shopping center Wednesday. Ans. to "Twinkle." Please call FE 2-1416 after 4:30.

LOST SCHIPPERKE PUPPY. Female. Please call FE 7-0423.

LOST: PARAKEET, LIGHT BLUE, vicinity Edith and Wilson. Reward. FE 5-8460.

REWARD: FEMALE SIAMESE cat lost on Fish Lake Rd. near M-87. Main 7-4582. Holly.

LOST YOUR PET? WANT TO give one a home? FE 5-9290. Michigan Animal Rescue League.

Hobbies & Supplies 24A

H. O. TRAIN SET $100. LESS than half price. 247 Ottawa Dr.

LEARN THE ART OF CAKE DECorating like a professional Last chance to join Tuesday class. Kitchen Hobby Shop 232 E. Pike. FE 2-8009.

NEW SCRABBLE SETS, $3. PAINT by number sets, $1.69 up (frames to fit). BACKENSTOSE. 15 East Lawrence. FE 2-1414.

WE BUY TRADE, SELL AND repair cameras and photo equipment. Wholesale and retail dealers for Kodak and Ansco. Wholesale photo fihishers. PADDOCK FILM SERVICE. 1058 W. Huron. FE 5-8753

Notices & Personals 25

AAA PRIVATE DETECTIVES DOMESTIC CRIMINAL, COMM'L 30 yrs. exp. Bonded FE 5-6201.

ANY GIRL OR WOMAN NEEDING a friendly adviser, contact Mrs. Vernon Vie. Phone FE 2-8734. Confidential. The Salvation Army.

AUDIVOX HEARING AID, RM. 10. 101½ N Saginaw FE 4-0539

DAINTY MAID FOR SUPPLIES. Mrs. Burnes, FE 2-8814, 93 Mark.

KNAPP SHOES

R. Ellsworth

994 S. Sanford FE 5-6720

Aerotred Knapp Shoes

I have purchased the records of Knapp Shoe customers from the former Arthur Sweet, OR 3-1592.

LEARN ABOUT BIRTH CONTROL. Planned parenthood clinics, first and third Friday mornings 9:30 to 11:15 W Huron.

PRIVATE DETECTIVES—25 YRS. exp. License-Bonded. MA 5-7861.

ON AND AFTER THIS DATE, June 4, 1955, I will not be responsible for any debts contracted by any other than myself. Cecil L. Reeves, 200 State St., Pontiac, Mich.

Notices & Personals 25

100 WEDDING INVITATIONS, $7.50 Sutherland Studio, 18 W. Huron. Printed napkins—fast service.

REDUCE

Are you overweight? Tired? Constipated? Try our safe scientific quick method Individual nutritional programs. Call FE 4-4131.

TAKE YOUR STAND, THEN DEmand Pina-Foam for cleaning rugs and upholstery. Waite's Notions.

Wtd. Child. to Board 26

DAY CARE FOR CHILDREN. Licensed. FE 5-6737.

Wtd. Household Goods 27

LET US BUY IT OR AUCTION IT for you. OA 8-2681

FURNITURE NEEDED

Entire home or odd lots. Get the top dollar. Will buy outright or sell it for you. B. B. Community Sale. Phone OR 3-2717.

WANTED TO BUY ALL TYPES of furniture. Ph. FE 2-5823.

WANTED FURNITURE

If you have anything for sale and want prompt courteous service and the highest price call

L & S SALES CO.

OAKLAND COUNTY'S LARGEST USED FURNITURE BUYER FE 3-2866

ONE OF PONTIAC'S LARGEST furniture buyers. Cash waiting. FE 4-7881.

Wtd. Miscellaneous 28

WANTED: BLACK & DECKER VIBRATING SANDER. PHONE OR 3-4891.

WANTED: NEW OR USED 4 IN. steel sidewalk forms. FE 5-0591.

Wanted to Rent 29

2 BEDROOMS UNFURNISHED house or apartment reasonable rent. FE 4-0365.

COUPLE & CHILDREN WOULD like unfurnished apt. or house. Reasonable rent. MY 2-6603.

GENTLEMAN CITY EMPLOYED desires efficiency apartment with ample closet space. From June 15 to Sept. 1st. Phone FE 5-9275.

IN KEEGO HARBOR VICINITY, 2 bedroom year around home. Lake privileges preferred Mrs. Allen, Detroit, DIamond 1-1967.

M.S.U. GRADUATE, WIFE, 1 child; husband employed by Chrysler Engineering, desire 2 bedroom house with garage or building suitable for 2 horses. Preferably near Grand Trunk Railway. Box 11, Pontiac Press.

RELIABLE MAN WITH REFERences desires 4 room house in city or country Adults only Ray Prudhomme 700 N. Perry.

WANTED PASTURE FOR horses. Must have good fence, and water. Also would like to buy some clover hay. Green Acres Stock Farm, EM 3-4847.

Share Living Quarters 30

GIRL TO SHARE ATTRACTIVE studio apt. Private bath and entrance TV laundry privileges. Only 10 min walk from downtown Only $7 per week. Available immediately Write Pontiac Press, Box 104

SHARE LIVING QUARTERS TO responsible couple, 1 small child accepted FE 4-2614

Wtd. Transportation 31

GIRL WANTS DAILY RIDE FROM Pontiac to Jov Rd. Detroit. FE 2-2129

WOMAN LIVING ON PONTIAC TRAIL, BETWEEN SOUTH COMMERCE AND DECKER ROAD DESIRES TRANSPORTATION TO AND FROM THE PONTIAC PRESS HOURS ARE FROM 8:00 A.M. TO 5:00 P.M. WILLING TO PAY PLEASE PHONE MA 4-1741 FROM 8:00 A.M. TO 5:00 P.M. CIRCULATION DEPT. PONTIAC PRESS EXT 26.

RIDE FOR STUDENT TO WOODward and Grand Blvd. Daily. Hours 9 to 4:30. From Pontiac Country Club area. FE 2-0061.

Wtd. Contracts, Mtgs. 32

CASH FOR SEASONED CONtracts on modern homes. Capitol Savings & Loan Co., 75 W. Huron St., FE 4-0561

Cash Waiting

For good contracts, call or see Mr. Johnson personally for quick, courteous action.

A. JOHNSON, Realtor

1704 S. Telegraph Rd.

FE 4-2533

CONTRACTS WANTED

Cash buyers waiting Prompt courteous service Get our estimate before you sell

Bring in your contract or call FE 8-0441 or FE 5-9975. Ask for Ted McCullough. No obligation.

J. C. HAYDEN

86 E. Walton Blvd. Open Eves.

FAST ACTION!

If you have the ready money, Clark Real Estate Phone FE 4-6402 Ask for Mr Clark.

5% MORTGAGES

ON FARMS OR SUBURBAN from ½ acre with 100 foot frontage. No appraisal or closing fees.

B. D. CHARLES

Equitable Society 1717 S. Telegraph FE 4-0521; Eve. FE 5-8891

CASH FOR LAND CONTRACTS. H. J. Vanwelt 4540 Dixie Hwy. OR 3-1355.

WE ARE BUYING AND SELLING land contracts TODAY! Call us now for the best and highest offer of value quick cash settlement.

Nicholie & Harger Co.

33 W. Huron FE 5-8183

IMMEDIATE CASH FOR YOUR land contract or equity in your home.

K. L. Templeton, Realtor

3339 Orchard Lake Rd FE 4-4563

TO GET THE MOST FOR YOUR land contract, Realtor Partridge is the "bird" to see. 43 W. Huron St. Phone FE 2-8316.

WILL BUY OR LIST YOUR LAKE property. Purchasers waiting.

R. F. McKINLEY

Office 8800 Commerce Rd. Ph. Pontiac EM 3-5311 UNiv 1-5798

WANTED LAND CONTRACTS

We need land contracts. Several sources of money available with very reasonable discounts to sellers. Call FE 2-0340 and ask for John Mapes.

STONE

STONE REALTY CO.

919 Joslyn FE 2-0340

9 to 9 p.m. daily Sun. 1 to 5

Wanted Real Estate 32A

CASH FOR HOUSES

I will sell your house or farm and show you how to get cash for it or I will personally buy your equity for cash.

R. D. RILEY BROKER

PHONE FE 4-1157

CASH

For small equities. If you have what we want we will be at your door within 24 hours with cash for your equity. Call now and tell us what you have.

Edw. M. Stout, Realtor

77 N Saginaw St. Ph. FE 5-8165

Open Eve. 'til 8:30

Wanted Real Estate 32A

CASH $10 000. TO $14,000 TO PAY for modern 3 to 3 bedroom home on west side Absolutely no realtors. Call Lincoln 1-6695.

ISN'T IT LOGICAL?

If you live in the Waterford Drayton, Clarkston or surrounding lake areas to list your property with a firm that concentrates on selling exclusively in your area?

WHITE BROS.

REALTORS

Phone OR 3-1873 or OR 3-1769

Open 9 to 9; Sun. 1 to 5

Johnson

(HAS DONE IT AGAIN)

That's right, folks, we have sold over 80 per cent of our listings and are desperately in need of all types of property to sell. For quick and curteous action call

A. JOHNSON, Realtor

1704 S. Telegraph Rd.

FE 4-2533

Office Open 9 - 5

LAKE ORION AREA WTD. 2 bedroom home with basement. Year round Resident thru restriction preferred. Call MI 4-8372.

LET US SELL YOUR HOME. WE have buyers waiting if you want cash for your home we can get G. I. or F.H.A. financing, we buy, sell or trade, a full force of six experienced salesmen to serve you. Call today, move tomorrow.

Russell Young

REALTOR

413 W. Huron

For Sale Houses 43

4 ROOM HOUSE, FULL SIZE basement. ¾ ft. frontage, 300 ft. depth $300 down, $60 month. Balance $7,000. Lake privileges, nice shade. 2 miles from city limits on main road. MY 3-1211, 9 a.m. to 6 p.m.

ONLY 2 LEFT

GI's only $350 mortgage costs, ready to move in, 3 bedroom ranch type, lake privileges.

JIM WRIGHT, Realtor
345 Oakland Ave. FE 5-9441
Co-operative Real Estate Exchange

HEIR-SHIP PROPERTY MUST BE SOLD

Five room and bath, third bedroom available on glass-enclosed porch. Near bus, school, Pontiac Motor and Fisher Body plants. Newly decorated. Write Box 8, Pontiac Press.

FOR SALE BY OWNER: MODERN country home, 1 acre, all kinds of fruit. No realtor. 2885 Leach Rd.

OPEN
Sun. 2 to 5 P.M.

Seminole Hills
501 W. Iroquois Rd.

NEW—3 bedroom brick colonial, 2 car garage paved drive, Thermador stove-oven-warming oven, fireplace, ceramic tile bath with vanity, powder room with vanity, gas heat. Priced at $29,900, salesman on premises.

Off Elizabeth Lake Rd.

NEW—3 bedroom bungalow, long lasting aluminum siding, Thermador stove and oven, ceramic tile bath, copper plumbing, automatic heat and hot water. Priced at $15,800, salesman on premises.

Woodward Estates
171 Bassett St.

1½ story 3 bedroom frame home with unfinished upstairs, full bath, full basement, automatic heat and hot water, storms and screens. Offered at $9,500, approximately $1,000 down to qualified buyer. Salesman on premises.

"BUD" NICHOLIE

Real Estate and Insurance
49 Mt. Clemens St.
FE 5-1201 or FE 5-7206

$800. IDEAL LOCATION. SACRIFICE, leaving State. 2 bedroom bungalow. Can be seen Fri., Sat., and Sun 1869 Bennaville, Birm.

NEAR BALDWIN AVE., 4 ROOMS, bath, basement, sewer, water, gas. Only $500 down. Rose McLarty FE 2-2162.

CALIFORNIA STYLE BUNGALOW. 4 rooms and bath. 2 rooms carpeted. Cute unit. New gas furnace. Large lot. Open Sun. 2 to 5 p.m. By owner, 29 Blaine. No realtors.

$1000 DOWN

Large newly decorated 5 room bungalow, golden oak floors, plastered walls, tile bath, full basement, new oil furnace, automatic hot water heater and laundry trays. Now vacant and offered at $8500.

R. D. RILEY, BROKER
PHONE FE 4-1157 or FE 7-0986

NEAR LONGFELLOW SCHOOL. Modern 4 room with closed and heated front porch. Oak floors, back porch, good basement, gas furnace. Large kitchen, nice yard, flowers, garage. Only $6700. Perry Park 4 room modern, oil heat, 1 year old. Utility room, picture window $1,000 down. Houses large and small. ROSE McLARTY BROKER FE 2-2162

BUILD NOW

In our well restricted, Waterford Hills Estates, estimates freely given from our plans or yours, $7,500 up.

HERBERT C. DAVIS
5824 Pontiac Lake Rd.

INCOME 4 APTS. SEPARATE ENtrance and bath new gas furnace, storms and screens fine rental location, excellent condition Income $300 per month, by owner. FE 2-7236

Open House
G. I.
Just a Few Left
2 to 5 p.m. Sunday

Just a few more of these beautiful brick 3 bedrm. ranch type homes will be built. Compare these features: large high lots 75x154, plastered walls, select oak floors, marble sills, spacious full bsmt. with rec. room already partitioned off. Gas heat and gas hot water heaters. These and many other features and for as low as $700 down plus mortgage costs.

Go out W. Huron St. (M-59) to waterford Twp hall turn right ½ mi. Follow our open signs to our model. Salesmen on the property.

John K. Irwin
REALTOR
Since 1925
101½ N. Saginaw Street
Phone FE 5-9447 Eve. FE 2-1804

4 AND 7 ROOMS ON EAST SIDE, Broker, FE 5-3616.

GATEWAYS to HAPPINESS
HOME—HAPPINESS
ELIZABETH LAKE ESTATES

If you like golfing, boating and swimming plus an immaculate home, you'll love this 5 room, 3 bedroom semi-bungalow built in 1953 with two bedrooms and tile bath down, 20 ft. bedroom upstairs finished in knotty cedar. Carpets in living room and hall. Cornice boards, full basement, space for recreation, landscaped lot 49x165 ft. with 1½ car garage, paved drive; offered at $14,750, terms. AN ATTRACTIVE HOME IN A BEAUTIFUL LOCATION.

ENJOY YOUR GOOD HEALTH

In this beautiful fully insulated ranch type home built in 1952. Designed for comfort as well as beauty, spacious 27 ft. living room with Termopane picture window carpets and drapes. Compact kitchen with vent fan, TV room, 3 large bedrooms and tile bath. Full basement, gas heat, tubs, etc. 41 ft. recreation room, storms and screens. Expensive corner landscaped lawn 85x300 ft. With paved drive to 1½ car garage. Offered at $18,500, terms. WE KNOW YOU'LL LIKE IT.

WHEN ONLY THE BEST IS GOOD ENOUGH

You, as a discriminating home seeker will find the finest of locations in this Drayton Plains 3 bedroom ranch type home with breezeway to 1½ car garage. Built in 1952. Highest quality construction and workmanship along with the most functional planning of a home built to satisfy you. Featuring an elaborate 18 ft. living room with dining space, 3 large bedrooms with sliding birch doors, ceramic tile bath, expertly planned kitchen, 14 ft. utility room with tubs, oil heat and storms and screens. Landscaped lot 80x218 ft. Blacktopped street. Offered at $12,950 with terms. PRIVILEGES ON LOON LAKE

To Buy—To Sell—To Trade
YOU BUY IT—WE'LL INSURE IT

MAHAN

REALTY CO., REALTORS
Open Eves. till 9; Sun. 10-4
Co-operative Real Estate Exchange
FE 2-0263
1078 W. Huron
NEXT DOOR TO BRANCH FORD OFFICE

For Sale Houses 43

Bateman

Washington Park

Sparkling 3 bedroom bungalow with gleaming oak floors. Tile bath, gas heat. Water softener. Aluminum storms and screens. Street is paved also the drive to a 1½ car garage. Solid value at $13,950.

Drayton Woods

This is your invitation to generous living without extravagance. Five and ½ rooms including 23 ft. living room, 3 bedrooms, extraordinary tiled bath with built in vanity, oil heat, attached plastered garage. The price of $14,950 (with long term financing) invites your purchase.

$1000 Down

Cute and cozy 2 bedroom bungalow, oil heat, two screened porches, 2 car garage, lake privileges on beautiful Maceday Lake. You'll want to be first. Only $7,950.

V-A-L-U-E

Fine family home consisting of 3 bedrooms and bath up, living room, full dining room and remodeled kitchen (with American steel cabinets) down. Basement with new furnace and large lot. Truly a real value at $7,850 with $1,250 down.

Sylvan Village

Seldom is such a purchasing opportunity presented on today's market. Imagine a ranch style 3 bedroom brick home with all the extras for only $3,000 down. The owner is anxious for a quick sale and has priced the property accordingly. We advise your immediate inspection.

Thrifty Luxury

You'll love this cute and cozy 2 bedroom bungalow at Williams Lake with oil heat and new garage. We're sure that the easy terms of only $1,450 down (which includes all carpeting and drapes) will satisfy your sense of thirft. Total price only $8,450.

Kampsen
Realtors FE 4-0528

377 S. Telegraph Eves. & Sun.
Co-operative Real Estate Exchange

PINE LAKE CANAL

New California contemporary 1½ bath, 3 bedroom, oak flooring, Thermadore oven, complete Anderson windows, storms, screens, Contemporary fireplace. Lot size 100x250. Park your boat in Pine Lake Canal in yard. Price $20,000.

COGEN BUILDING CO.
Call Lincoln 8-0143 Royal Oak

TOTAL PRICE $375 SMALL house to be moved. Located on west side of Pontiac, OA 8-3245.

BY OWNER 5 ROOM HOUSE ON extra large lot. 1 block from Maceday Lake. OR 3-5079.

Veterans
SEE
Bloomfield KNOLLS
New 3 Bedroom Ranch Home Development

LOCATED IN
West Bloomfield Twp.

Priced at
$13,000.00
Down Payment
$650.00
PLUS MORTGAGE COSTS

Open Sunday and Daily 1-8 P. M.

To reach property drive out Cooley Lake road to Lochaven road then turn left ½ mile to property

WM. A.
KENNEDY
REALTOR
OPEN EVENINGS 'TIL 8
3097 W. Huron FE 4-3569

OPEN

$995 DOWN—Brand new 3 bedroom bungalow with exterior all completed, full bath, well, septic, wired, automatic hot water, kitchen sink and all interior studding. "Real value at only $6,120". Lake privileges and close to Pontiac.

$14,500 LAKE FRONT — Modern home with beautiful stone fireplace. Full basement and extra stool & shower. Exceptionally large lot. Oak floors & plastered walls. "Taxes only $90." Here is a lake front you can afford.

$20,000 SPECIAL—Lake front. Large modern 3 bedroom bungalow with beautiful sandy beach. Complete with speed boat etc. "It is a honey." For full particulars, call Mrs. Hoyt, FE 2-9840.

$13,500 HOME OR INCOME—Choice location. 5 lovely rooms 1st floor. 3 large rms up with private bathroom, fireplace. Best of basements. Gas A. C. heat. Two car garage.

Open Sunday 10-4

L. H. BROWN, Realtor
1362 W. Huron FE 2-4816
Member Co-op Real Estate Exch.

CLARK

GLEAMING WHITE RANCH HOME. 5 ACRES, west suburban, 2 bedrooms, large living room, combined kitchen and dining area, full bath, plastered walls, oak floors, full basement, auto. oil furnace, 1½ car garage, small barn, nice garden spot with black dirt, large shade tres, grove of tres on rear of property. Total price $11,950 with $3,000 down.

BARGAIN ON TODAY'S MARKET. Pontiac lake front, 4 fenced lots, totaling 385 fet of frontage, modern 2 bedroom home, plus a double and single garages. Cash price $11,000.

NORTH END, $850 DOWN, very neat and clean, 4 room bungalow, 2 bedrooms, living room, combined kitchen and dining room, bath, and nice utility room, extra large lot. Full price $6,950, $60 per month on balance.

5 ROOM HOME ON YOUR LOT, OR OURS, $1,000 down, full price $7,800, 2 bedrooms, living room, large kitchen, oak floors, colored bath fixtures, copper plumbing, heater, gun type oil furnace, and other features you will enjoy. Let us show you our model.

CLARK REAL ESTATE
1362 W. Huron Street
Open Evenings & Sundays
FE 4-0482 FE 4-4813

For Sale Houses 43

4 ROOM HOUSE WITH BASEment. ¾ acre on Hatchely Rd., Drayton Plains. Price $6,000. Terms.

$500.00 down. 2 houses, both good buys.

4 room unfurnished house. West side. Cass Lake. $1,000 down.

GEO. MARBLE, Realtor
6261 Andersonville Rd., Waterford
Ph. OR 3-1268

NOTHING DOWN

Will build 2 bedroom house with basement on your lot. Unfinished interior. Small down payment will build 3 bedroom. Also will build on my lot. OR 3-2837.

G. I.
NO DOWN PAYMENT

3 bedroom modern, full tiled bath, forced air heat, large lots with lake privileges. Payments $63 a month includes taxes and insurance. Bring your original discharge and $10 deposit.

C. PANGUS 1919 M15
Ph. Ortonville 132 Reverse Chgs.

OPEN

SUN 1:00 to 5:00
17 RUTGERS ST.

2 bedroom ranch type homes, plastered walls, oak floors, oil furnace, compare these homes and we think you'll agree there is value here. See for yourself, asking only $7,350 with $700 dn. on FHA terms. Directions: out Baldwin to water tower, left on Rutgers St. to open sign, see you Sunday.

5 ROOM BUNGALOW

Plastered walls, oak floors full basement, oil furnace, new siding in the Wisner School district, asking only $7,000 with $3,000 down. It will pay you to inspect this property, make an appointment today.

ROSSHIRE CT.

Lovely 5 rm. brick terrace, plastered walls, oak floors, full basement, gas heat, recreation room, one block to Tel-Huron shopping Center $8,500 with terms. Call for an appointment.

Russell Young
REALTOR
412 W. Huron St. FE 4-4525
Open Eves. till 9 Sun. FE 4-9612

NOTHING DOWN

3 bedroom ranch type with lake privileges — beautiful setting — $350 mortgage costs to GIs.

JIM WRIGHT, Realtor
345 Oakland Ave. FE 5-9441
Co-operative Real Estate Exchange

DRAYTON PLAINS

Owner leaving this area, will sacrifice his new 2 bedroom home with auto. oil furnace, full bath, nice kitchen and living room. Gleaming oak floors, large lot, 100x150. Good neighborhood. Full price $7,500 with $2,500 down.

INCOME

In Drayton Plains—1 block from bus, school and church. 5 rooms and bath down, 4 rooms and bath up. Separate entrances. Full basement auto. oil furnace, garage. An exceptional buy at $12,500 with ½ down. Income from upstairs will make payments.

GIROUX & FRANKS
GENERAL REAL ESTATE
39 Dixie Hwy. OR 3-9701
Open until 8—Sun. 3 to 5 p.m.

BY OWNER, 3 BEDROOM RANCH, plastered walls, attached garage, Huntoon Lake Subdivision. Low down payment. R 3-2802 or FE 2-7557.

STOP LOOKING! START BUYING!
GI's—$250 Moves You In!

NOTHING ELSE TO PAY!
CIVILIAN $1,150

Two bedroom brick homes, full basement, automatic gas or oil heat, approx. tax $70 a mo. including everything. Model open daily fror 10 a.m. to 8 p.m. On East Blvd. just north of Mt. Clemens St.

Anchor Real Estate
For further information call Model Home Phone FE 3-9584

Can You Afford to Keep the Landlord On Your Payroll?

When you can buy this two bedroom modern home with OAK FLOORS, TILE BATH, COLORED FORCED AIR OIL HEAT, and many other features too numerous to mention, for only $650 DOWN and $49.00 PER MONTH.

It will pay you to drive out and see this home yourself. You will say "HOW CAN THEY GIVE SO MUCH FOR SO LITTLE?"

OPEN SUNDAY AND DAILY 1-8 P.M.

To reach property, drive out U.S. 10 (Dixie Highway) to Sashabaw Rod, then right two miles to model home

FOR A NEW HOME CALL

WM. A.
KENNEDY
REALTOR
OPEN EVENINGS 'TIL 8
3097 W. Huron FE 4-3569

BROWN

OPEN
SUNDAY
10 TO 8 P.M.
4 BLOCKS N. OF WALTON ON SASHABAW RD.

A very desirable home that has 3 bedrooms, overlooking Lake Oakland. It is a level lot so that you won't need any fill dirt. It is a STARTER HOME and the price is $6,500 with only $650 down. Therefore, a prospector with a little knack could finish the inside as he pleases, but, if the buyer wishes, we could finish the house for $12,200. Why don't you come and see it from 10 a.m. to 8 p.m.

OPEN
SATURDAY AND SUNDAY
2 TO 8:30
4001 SAGINAW TRAIL
DRAYTON WOODS

A family home with 3 bedrooms and bath up and 1 bedroom and lavatory down, where is your living room and fireplace, dining room, kitchen and basement. Nearly an acre, beautifully landscaped. Owner is transferred. $14,500 with low down payment. DRIVE OUT DIXIE TO ALMOST DRAYTON PLAINS AND YOU WILL SEE A SIGN ON THE WEST SIDE OF ROAD. ADDITIONAL SIGNS WILL LEAD YOU THERE.

OPEN
SATURDAY AND SUNDAY
2 TO 8:30
2251 HIGHFIELD RD.
DRAYTON WOODS

A beautiful new 3 bedroom brick ranch home with a garage attached. A fireplace in the living room. Dining room. And the kitchen is out of this world. The lot 80x245 ft.

SEE THE ABOVE
CHAPIN-BIGELOW
BROKERS & BUILDERS
3111 Orchard Lake Rd.
Keego Harbor Mich.
FE 8-1131 or FE 5-8845

G.I. 3 BEDROOM HOMES, $300 DOWN, PERRY AND KETTERING, HANNAN. LI 4-4900.

RANCH TYPE

5 rooms, 3 bedrooms, 3 piece bath, auto oil furnace located on one acre for only $7,950. Best of terms. Call FE 4-9584.

SHELL HOME

4 room and bath, studding in for partitions basement built in 1955, lake privileges only $600 down. Call MY 3-2821.

ST. FRED DISTRICT

8 room, 5 bedrooms, full bath, stoker, steam heat, includes all furniture. Only $3,400 down. Call FE 4-9584.

35 ACRES

Vacant property on Curtis Road in Addison Township. Priced low to sell only $4,500 down payment $2,000. Call MY 3-2821

10 ACRES

5 room modern, full basement, oil furnace, oak floors, so new the walls have never been painted yet, located on Hospital road. A good deal at $11,500. Call FE 4-9584.

FE 4-9584
LAWRENCE W.
GAYLORD
136 E. Pike St. Open Eve.
Co-operative Real Estate Exchange

For Colored Families

Large 3 bedroom modern. Living room, dining room and kitchen. Full basement. Hot air furnace. Automatic hot water. 1 car garage. Paved street. Close to downtown. Price $8,000, terms.

Beautiful 2 bedroom with unfinished second floor. Oak floors, painted walls full basement, gas heat nice location, paved street. Near bus line. Priced to sell on terms. For information call Mrs. Spears FE 5-8963

RUSSELL A. NOTT
170 W. Pike FE 4-5905

TOP OF THE HILL

Dandy 4 room modern home, in excellent condition. Breezeway & garage. Best all only $4,900 EZ terms. Sunday Mr. Schroeder, FE 2-3866

ST. MICHAEL'S

Very attractive 7 room modern brick & frame, 4 rooms down, 3 & bath up. Gas heat, 2 car garage, big shade trees & lawn. $12,500. Sunday Mr. Franklin, FE 4-1328.

Joseph F. Reisz
831½ W. Huron St. FE 2-0259
Co-operative Real Estate Exchange

THE FOLLOWING HOMES ARE
OPEN
SUNDAY 2-5 P.M.

56 Mechanic
Village of Oxford

A 70 ft. ranch home that will quicken your heat beat. Three master bedrooms, living room with natural fireplace, offers lounging luxury. Streamlined kitchen with built in nook, tinder dry basement, hot water Bas-Ray heat, attached 2 car garage, screened terrace & rear patio. Approximately one acre of carpet like lawn. Shade, scrubs, perennials. Truly a masterpiece that merits your immediate inspection. M24 to Crawford St. in Oxford, left 1 block to Mechanic. Follow signs.

384 Exmoor
Elizabeth Lake Estates

New brick homes with all the extras. Three bedrooms, full basement, plastered walls, oak floors, ceramic tile bath, kitchen with formica, exhaust fan and custom cabinets. Aluminum windows. Deice oil heat. Available in brick or cedar shakes. M59 (Huron) to Elizabeth Lake Rd., west 1 mile to Exmoor. Watch for signs.

Bateman & Kampsen
Realtors FE 4-0528
377 S. Telegraph Eves. & Sun.

MODEST MAIDENS — by Jay Alan



"He orders his steaks rare, and tips the same way!"

For Sale Houses 43

OPEN
SUNDAY
10 TO 8 P.M.
4 BLOCKS N. OF WALTON ON SASHABAW RD.

A very desirable home that has 3 bedrooms, overlooking Lake Oakland. It is a level lot so that you won't need any fill dirt. It is a STARTER HOME and the price is $6,500 with only $650 down. Therefore, a prospector with a little knack could finish the inside as he pleases, but, if the buyer wishes, we could finish the house for $12,200. Why don't you come and see it from 10 a.m. to 8 p.m.

OPEN
SATURDAY AND SUNDAY
2 TO 8:30
4001 SAGINAW TRAIL
DRAYTON WOODS

A family home with 3 bedrooms and bath up and 1 bedroom and lavatory down, where is your living room and fireplace, dining room, kitchen and basement. Nearly an acre, beautifully landscaped. Owner is transferred. $14,500 with low down payment. DRIVE OUT DIXIE TO ALMOST DRAYTON PLAINS AND YOU WILL SEE A SIGN ON THE WEST SIDE OF ROAD. ADDITIONAL SIGNS WILL LEAD YOU THERE.

OPEN
SATURDAY AND SUNDAY
2 TO 8:30
2251 HIGHFIELD RD.
DRAYTON WOODS

A beautiful new 3 bedroom brick ranch home with a garage attached. A fireplace in the living room. Dining room. And the kitchen is out of this world. The lot 80x245 ft.

SEE THE ABOVE
CHAPIN-BIGELOW
BROKERS & BUILDERS
3111 Orchard Lake Rd.
Keego Harbor Mich.
FE 8-1131 or FE 5-8845

G.I. 3 BEDROOM HOMES, $300 DOWN, PERRY AND KETTERING, HANNAN. LI 4-4900.

RANCH TYPE

5 rooms, 3 bedrooms, 3 piece bath, auto oil furnace located on one acre for only $7,950. Best of terms. Call FE 4-9584.

SHELL HOME

4 room and bath, studding in for partitions basement built in 1955, lake privileges only $600 down. Call MY 3-2821.

ST. FRED DISTRICT

8 room, 5 bedrooms, full bath, stoker, steam heat, includes all furniture. Only $3,400 down. Call FE 4-9584.

35 ACRES

Vacant property on Curtis Road in Addison Township. Priced low to sell only $4,500 down payment $2,000. Call MY 3-2821

10 ACRES

5 room modern, full basement, oil furnace, oak floors, so new the walls have never been painted yet, located on Hospital road. A good deal at $11,500. Call FE 4-9584.

FE 4-9584
LAWRENCE W.
GAYLORD
136 E. Pike St. Open Eve.
Co-operative Real Estate Exchange

For Colored Families

Large 3 bedroom modern. Living room, dining room and kitchen. Full basement. Hot air furnace. Automatic hot water. 1 car garage. Paved street. Close to downtown. Price $8,000, terms.

Beautiful 2 bedroom with unfinished second floor. Oak floors, painted walls full basement, gas heat nice location, paved street. Near bus line. Priced to sell on terms. For information call Mrs. Spears FE 5-8963

RUSSELL A. NOTT
170 W. Pike FE 4-5905

TOP OF THE HILL

Dandy 4 room modern home, in excellent condition. Breezeway & garage. Best all only $4,900 EZ terms. Sunday Mr. Schroeder, FE 2-3866

ST. MICHAEL'S

Very attractive 7 room modern brick & frame, 4 rooms down, 3 & bath up. Gas heat, 2 car garage, big shade trees & lawn. $12,500. Sunday Mr. Franklin, FE 4-1328.

Joseph F. Reisz
831½ W. Huron St. FE 2-0259
Co-operative Real Estate Exchange

THE FOLLOWING HOMES ARE
OPEN
SUNDAY 2-5 P.M.

56 Mechanic
Village of Oxford

A 70 ft. ranch home that will quicken your heat beat. Three master bedrooms, living room with natural fireplace, offers lounging luxury. Streamlined kitchen with built in nook, tinder dry basement, hot water Bas-Ray heat, attached 2 car garage, screened terrace & rear patio. Approximately one acre of carpet like lawn. Shade, scrubs, perennials. Truly a masterpiece that merits your immediate inspection. M24 to Crawford St. in Oxford, left 1 block to Mechanic. Follow signs.

384 Exmoor
Elizabeth Lake Estates

New brick homes with all the extras. Three bedrooms, full basement, plastered walls, oak floors, ceramic tile bath, kitchen with formica, exhaust fan and custom cabinets. Aluminum windows. Deice oil heat. Available in brick or cedar shakes. M59 (Huron) to Elizabeth Lake Rd., west 1 mile to Exmoor. Watch for signs.

Bateman & Kampsen
Realtors FE 4-0528
377 S. Telegraph Eves. & Sun.

For Sale Houses 43

OPEN
Sunday 2-6

365 RIVARD — Drive out Elizabeth Lake Road past Crescent Lake to open sign. New EHA bungalow, full bath, painted walls, electric water heater. Lake privileges. Terrific value at $7,400. $750 down plus FHA cost. Only $49 per month includes taxes and insurance.

RAY O'NEIL, Realtor
75 W. Huron Open 9-9
Phone FE 3-7103 or FE 4-4178
Co-operative Real Estate Exchange

$650 DOWN

Located west of town near Cooley lake with lake privileges. Large white frame 5 room and bath home, full basement with oil heat. 1 car garage. Quick possession.

R. D. RILEY, BROKER
PHONE FE 4-1157 or FE 7-0986

WARD ORCHARDS NEW 6½ room house. 2 lots. Painted walls, oak floors, fruit trees. FE 2-7520.

ANNETT
OFFERS

Immediate Possession

Newly painted 6 room home on well landscaped lot 120x250. Glassed porch, new bathroom, 3 bedrooms, carpeting, full basement, recreation area, automatic water heater. Close to shopping center, schools and churches.

Bloomfield Highlands

2 lots with this 6 room home, fireplace, carpeting and drapes throughout. Oil furnace, water softener, 2 car garage. Only $15,750.

Convalescent or Clinic

State approved, newly decorated throughout, 9 extra large rooms, 2 baths, full basement, new oil AC unit, new water heater, all new large doors, lovely large kitchen with ample work space, new roof, includes some equipment. Extra large lot, garden space, berries, 1½ car garage.

New Brick Ranch

Ultra modern 3 bedroom ranch, living room 13x22, fireplace, 12 foot Thermopane picture window, dining L, breakfast bar, full basement, recreation room with fireplace, zoned controlled heat, 2½ car garage. Price reduced to $19,950, terms.

South of Pontiac

Beautiful 4 bedroom brick, vestibule, living room with corner fireplace, den, dining room, kitchen with eating space, 1½ tile baths, full basement, AC oil heat, incinerator, recreation room, tile floor. Attached 2 car garage with automatic door. Carpeting, storms and screens, outdoor grill.

Roy Annett, Inc.
REALTORS
28 E. Huron FEderal 3-7193
Open Evenings and Sundays 1-4

STOUT'S
Best Buys Today

WATER FRONT

Extra nice modern two level home with frontage on the water. Boat lovers will enjoy this, the price includes a Hydroplane, two other boats and two motors. The home is in top shape and priced very reasonable at $13,500 with terms.

TWO FAMILY

Located just a short distance north of town. Two units all on one floor. They are both rented now and each unit contains four rooms and bath. A good income can be had here for only $2,000 down.

DON'T PUT IT OFF

No need to be paying rent or living in a run-down house when we have homes like this to offer you. Convenient to everything. A nice expansion type bungalow with two bedrooms and room for more. Full basement and many more features you will enjoy. $2,500 down.

WE ALL AGREE

A blonde at the beach is pleasing to the eye. This cute home located west of town is pleasing to the eye also. Just a stone's throw from the lake, and the white clap-board siding adds to its pleasing appearance. Here's a home for only $800 down. See it today.

SUMMER-TIME

When the living is easy, and the days get hotter, you will enjoy the many shade trees in the front yard of this three bedroom home. East of Pontiac, the total price is only $4,450 with easy terms.

Edw. M. Stout, Realtor
Open Sun. 12-4
77 N. Saginaw St. Ph. FE 5-8169

½ ACRE

Fully modern 5 room home with frontage on paved highway near Oxford. Very good condition, 2 car garage. Price $7,900 with terms.

MEAGHER REAL ESTATE
Oxford OA 8-3122

For Sale Houses 43

$350 DOWN

New 2 bedroom home with lake privileges. Call today FE 4-1349 Fees MY 3-7085

CRAWFORD
AGENCY
1915½ W. Huron FE 4-1349

2 HOUSES AND 5 LOTS FOR sale. EM 3-0012 after 6 p.m.

Get Out of Town

Enjoy suburban living in a beautiful lake area. See these SYLVAN MANOR homes and compare these features.

ONLY
$14,350

COMPLETE PRICE INCLUDING 75'x150' lot

AS LOW AS
$65
PER MONTH
PLUS TAXES AND INSURANCE

FULL FACE BRICK
3 OR 4 BEDROOMS, 2 BATHS
NEW SHOPPING CENTER
NEAR SCHOOLS

VISIT THE BEAUTIFULLY FURNISHED EXHIBIT HOME AT
2328 MIDDLEBELT RD.
NEAR ORCHARD LAKE RD.

NORTHWOOD
Organization Inc.
Phone FEderal 4-6191

2 BEDROOM RANCH AND GArage on large wooded fenced in lot. Drayton Plains area. $1,500 down. Call owner, FE 2-6304 eves.

MODERN HOME ON 2 ACRES. $2000 dn. Terms. OR 3-1014.

BY OWNER 3 BEDROOM RANCH with attached garage in Huntoon Lake Subdivision. Plastered walls, hardwood floors, lake privileges. Low down payment. OR 3-2802 or FE 2-7557.

LAKE ORION

2 family on lake. Priced low to settle estate. Quick possession. $1500 down.

WALTER GREEN MY 2-5831

OPEN
SUNDAY 2-6 P.M.
7745 FOSTER RD.

Beautiful hilltop 3¾ acre setting. NEW in '54. Brick ranch home 72x29 ft. 5 rooms, natural fireplace tile bath. Rich carpeting and drapes included. All large rooms, superb decorations. Full basement, oil heat. Dbl. garage. $30,000 on terms. IT'S WORTH TREAT TO INSPECT THIS ONE! (North of Pontiac on M10, mile past M15, left on Foster Rd.)

HUMPHRIES
REALTOR FE 2-0474
83 N. Telegraph Rd. Open Evenings
Co-operative Real Estate Exchange

AT OXBOW LAKE 4 ROOMS and bath. Full basement. Storm windows. Oil furnace. Has deep wooded lot. Ideal for children! Priced for quick sale! Call MArket 4-1338 after 4 p.m. weekdays.

$300 DOWN

New 2 bedroom house with basement, unfinished interior, nice lot. In good neighborhood. OR 3-2837

TO BUY, TO SELL, REALTOR PARTRIDGE IS THE 'BIRD' TO SEE.

4 ROOM MODERN, 1 ACRE, near Lake Orion and beaches. Furniture and small business operated from home optional. MY 3-2897

KENT
Established 1916

ONLY $1,500 DOWN takes this good buy. 2 bedrms., full bath, modern kitchen, west of Pontiac and lake privileges, too! Garage. See this. Call tonight at $7,950.

LAKE ORION 3 - bedrm. year around home on 100 ft. of lake frontage. All furniture included, also boat. Home has 2 full baths, full basement and gas heat. Part of home used as income during summer if desired. Attractive shaded lot, rock garden. An excellent value at $14,500 with $4,200 down.

GOOD SANDY BEACH. Year around 3-bedrm. home, 24 ft. living rm., cut-stone fireplace, full bath basement with oil heat, 30 x 35 ft. garage with loft. 60 ft. wooded lot. $14,500 with $5,500 down.

NEAR ANDERSONVILLE. 1.3 acres. New 6 rm. bungalow, oil heat, 2-car garage. $11,000 with $2,500 down.

FLOYD KENT, Realtor
24 W. Lawrence FE 5-6105 open eves
Next to Consumers Power

Van Norman Lake

New 3 bedroom bungalow with lake privileges, forced air oil heat, tile bath and large wardrobe closet, vacant and ready to move into. 12 000 with $2,600 down and $80 per mo.

Pontiac Lake

Beautiful lakefront lot with excellent beach, modern cottage, partly furnished, this place is located on the main part of the lake and has an excellent view. Only $7,950 with $1,500 down.

$110 Down

You can have a 40 foot, 3 bedroom ranch style bungalow built on your free and clear lot, complete on exterior and ready for you to finish on inside. Model open on the corner of M59 and Williams Lake Roads.

Summer Special

14x20 garage, finished in knotty pine on a nice lot fronting on canal at Maceday Lake. Access to several different lakes by water. Only $2,000 with $705 down.

OPEN
SUN 2 TO 8

F. C. Wood Co.
OR 3-1235 Office Open 9-8
After 8 call OR 3-2603

O'NEIL

A CHARMING HOME — Lovely location and moderate price is what you'll find in this neat clean 4½ room bungalow. Oak floors, plastered painted walls and automatic oil heat. Situated on nice well landscaped lot on quiet residential street. Completely equipped with storms and screens.

CLOSE IN—3-bedroom brick terrace, plastered walls. Neat and clean throughout. Oak floors, full basement. A good buy at $7,500. Reasonable terms.

THOROUGHLY ENJOYABLE — 3-bedroom lakefront. Large richly carpeted living room, 3-bedroom, kitchen with dining space and full bath. Full basement with lovely recreation scaped lot and attached garage. Call for complete description.

RAY O'NEIL, Realtor
75 W. Huron Open 9-9
Phone FE 3-7103 or FE 4-4178
Co-operative Real Estate Exchange

For Sale Houses 43

741 JOSLYN

Lovely 3 bedroom home on corner lot, beautiful maple trees, 1st floor carpeted, hardwood floors up. Stoker heat, aluminum siding, Youngstown kitchen.

Only $12,950
$2,500 DOWN

SYLVAN REALTY
2383 ORCHARD LK. RD.
FE 5-9418
Open Daily 9 to 9
SAT., SUN. 9 TO 5

5 ROOM RANCH, TYPE 2 CAR garage window walls cypress eaves good location. FE 3-1104 eves. between 4 and

SAM WARWICK HAS A YR. OLD brick and stone house in Sylvan Lake at 1844 Warwick. 3 bedrooms, fireplace garage, carpet, aluminum storm sash 75 ft. corner lot, paved street, boat and beach privileges. Price $17,500. FE 4-5090 or FE 2-2105.

SEEING IS BELIEVING

Is what the buyers have said about this THREE BEDROOM FACE BRICK HOME. PLASTERED WALLS and FULL BASEMENT with PAVED STREETS and PUBLIC WATER SUPPLY. LARGE LOTS with PLANTED TREES. Sold on G.I. or conventional mortgage.

OPEN SUNDAY AND WEEK DAYS 1-8 P.M.

To reach property, drive out U.S. 10 to Watkins Lake Road, turn left to Lakewood then right to model and subdivision.

ALTERNATE ROUTE—Scott Lake Road to Watkins Lake Road then left to Lakewood.

FOR A NEW HOME CALL

WM. A.
KENNEDY
REALTOR
OPEN EVENINGS 'TIL 8
3097 W. Huron FE 4-3569

GOLFED UP LOCATION

We mean just that. An 18 hole golf course at your front door making this a beautiful golfed up location.

In addition, 4 bedrooms, large activities room, kitchen, bath & living room. Large 2 car garage and ¾ acres of land. This house is only 8 yrs. old and neat as a pin. Yours for only $16,000 with $5,000 down.

GREATEST SPRINGTIME TONIC

10 acres, 8 room house. Ideal for those who like horses. Located in the Oakland County lake area north of Rochester. Only $15,000 with $1500 down.

ROGER B. HENRY, Inc.
511 Main. OL 1-9121 OL 1-9111
Rochester, Michigan

BY OWNER, 5 ROOMS AND TILE bath, 60x120 lot. On Sashabaw Rd. $7,500, $4,900 down. OR 3-0351.

2 ACRES

New 2 bedroom & bath home. $6950. $750 down.

HOME ON WHEELS

32' housetrailer, all modern, including hot water heater. Call for details.

CUCKLER REALTY
236 N. Saginaw FE 4-4091

SUMMER COTTAGE SPECIALS!
ON THE LAKE

Cedar plank construction. 2 bedroom cottage. Offered partially furnished at $8500. $1500 down.

OFF THE LAKE

Just a short distance from one of Oakland County's largest lakes. 3 bedroom cottage. Large screened porch. Lots of room and in a quiet shady location. Furnishings included. A bargain at $5990 on reasonable terms.

IN THE WOODS

2 bedroom frame—modern summer cottage. Living room has fireplace. 4 shady lots included. Partially furnished. Only $500 down. Balance $65 per month.

EMBREE & GREGG
4565 Union Lake Rd. EM 3-4393
Union Lake Village

CHARLES

CAN YOU BEAT IT? No doubt you are shopping around, looking for a bargain home. Here's a 4 room asbestos-sided bungalow with full basement. Close to bus, schools, stores. Fenced rear yard. Only $7774, with $1500 down. Call today without delay.

WANT ELBOW ROOM? Stretch out in the 32 ft. living room and other spacious rooms. There's a place for everything. Full basement & 2 car garage. Even the lot is big, 153 x 161. Priced low at $13,750. Terms.

BOAT-MINDED? Ease your little cruiser into the covered boatwell. Indulge your hobby in the spacious hobby-shop. Or just loaf in the comfortable living quarters & enjoy the view of Sylvan Lake. Fenced landscaped lot. $19,975.

B. D. CHARLES, Realtor
Salesmen's home phones: FE 4-6862 FE 5-6878 FE 2-1704 OR 3-2372
7717 S. Telegraph Rd., Open Eves.
Co-operative Real Estate Exchange

REMODELED FRAME FARMhouse, 92 years old at Silver Lake. Living room 25x30. Hand hewn beams from old red barn. Two fireplaces one in living room one in dining room, sunroom kitchen 12x19 with laundry room attached. Downstairs powder room and lavatory. Four bedrooms and bath on second floor. Situated on three lots, landscaped with trees and shrubs. Pine trees over 35 ft. high. Lilac and honeysuckle hedge forming barrier along road.

Large L shaped screened front porch facing lake. Open brick terrace off dining room and kitchen facing garden. Two car garage and workshop. Oil burner with hot water heat. Garden plot. Dog house and pen. Near Silver Lake Golf Course. Lake privileges $22,500. For further information call OR 3-1676 after 6 p.m.

Birmingham

OLDER THREE BEDROOM two story on a quiet street in the nice section of town. Convenient to everything. Gas

For Sale Houses 43

FOR SALE BY OWNER: HOUSE situated on 100x150 lot, Maceday Gardens Sub. Living room with dinette, 2 bedrooms, kitchen, utility, bath and storage, attic. Combination storms and screens. Low down payment. OR 3-4852.

WILL SACRIFICE 7 ROOM MODERN frame with 100 ft. frontage on Elizabeth Lk. Rd. 12 miles west of Pont. for $1,000 down. FE 4-3946

OPEN
Sunday 2 to 6
3 BEDROOM BRICK

Large carpeted living and dining area, master bedroom 12 x 26, loads of closets, ceramic tile bath, gas forced air heta, large lot with privileges on Sylvan Lake. 1728 Beverly Street, off Orchard Lake Ave. in Sylvan Village. Watch for open signs.

OPEN
Sunday 2-6

NEW F.H.A. HOMES

3 bedrooms with large living room and picture window. Large kitchen with separate utility room, auto. hot water oil forced air heat, oak floors, and large bsl. Priced at $7,950 with only $1,300 down plus mortgage costs. Located at 451 2nd Street, west of Joslyn Ave.

IVAN W.
SCHRAM
FE 5-5091 or FE 5-9471

If no answer, Ph. FE 5-2564
Open Evenings and Sundays
1111 Joslyn, Cor. 3rd. Realtor
Co-operative Real Estate Exchange

Elizabeth Lake Estates

A home that we are proud to show. Oak floors, plastered walls, oil heat, flush doors, picture window, aluminum awnings, storms and screens, Kenmore dryer, ribbon drive, nicely decorated inside and out. Lake privileges. $9,600, terms.

Huron Garden

Just the ticket for working couple or widow. Nice bedroom, good sized living room, kitchen and car garage, shade, near bus, eating space, bath and utility. 2 car garage, shade, near bus, Huron Shopping Center, St. Benedict's. $800 down.

IRWIN & ROSA
Real Estate 269 Baldwin Ave.
FE 5-0101 FE 2-8544 FE 2-2161
Co-operative Real Estate Exchange

OPEN
Sun. 2 to 5 P.M.

2 new beautiful 3 bedroom ranch brick homes with attached garages in Forest Lake Country Club Estates. Priced to sell quickly. Take Telegraph road to Square Lake road, turn west and go 1 block to Hickory Grove, turn left 1 block and watch for open signs.

Also a lovely 4 bedroom brick ranch home with basement and 2 car garage on large lot in Forest Lake Country Club Estates. Take Telegraph rd. to Franklin Rd., turn west to Hickory Grove road, then right to MacIntosh Lane and watch for open signs.

OFFICE OPEN 9 - 6

A. JOHNSON, Realtor
1704 S. Telegraph Rd.
FE 4-2533

SPENCE ST.

Lovely 6 room frame, oak floors, plastered walls, fireplace, lots of closet space, plastered basement, gas heat. Beautiful landscaped corner lot, 2 car garage. Total price, $11,750.

ADAMS RD.

Nice 4 room ranch with breezeway and garage. Tile bath, auto oil GE furnace, nicely landscaped lot. 200 x 192. $12,950, terms.

WILL TRADE

Lovely 2 bedroom home, full basement, breezeway and garage. Manor stone exterior, lot 105 x 127. Has about 20 trees. Owner will trade for lake, business or farm property up north.

RIDGEWAY
975 Baldwin FE 4-6203
Co-operative Real Estate Exchange

Templeton
INCOME

2 family, 2 full baths, 2 large screened porches, full basement, oil heat, and lake privileges. Priced to sell.

NORTH SIDE

4 rooms, bath and utility. Built in '54. Storms and screens, water heater. Only $1650 down. 4½ per cent F.H.A. mortgage on balance.

HURON GARDENS

5 rooms, 2 bedrooms. Full bath. Carpeted living room full basement, 1½ car garage. Close to Tel-Huron shopping center, gas heat. $8950 with reasonable down payment.

K. L. Templeton, Realtor
2339 Orchard Lake Rd., FE 4-4563
After 6, if no ans., call OR 3-1708 or FE 2-9502

EAST SIDE

Close in location. All in good repair. 6 room modern, 3 good-size bedrooms, 2 car garage, lot 60 x 180. $8500. Terms. Sunday Mr. Franklin. FE 4-1326.

WHY PAY RENT

For only $500 down you can get started in your own home. Nice neat little bungalow, full bath, oil heat, big screened porch, close to Bus & Lake, Sunday Mr. Schroeder, FE 2-3866.

Joseph F. Reisz
531½ W. Huron St. FE 2-0259
Co-operative Real Estate Exchange

Johnson
FOR BETTER HOMES

10 ACRES

with 600 ft. of lake frontage, only 5 miles from Pontiac. Nice 4½ room home with a basement and an oil furnace, also extra 4 room modern home that is rented. This is too good to last, so be first with a deposit. Evenings after 6 call Mr. Diller. FE 5-6787.

TREES AND BREEZE

for country lovers with this 5 room modern log home near Dodge Park No. 4. Lake privileges. Only ½ block from bus and stores. Owners moving and will sacrifice for only $7,500 with $2,550 down. Evenings after 6 call Mrs. Snyder, OR 3-1975.

$1,250 DOWN

For this 4 room modern home only ½ block from store and school. Plenty of garden space on lot 80x225 ft. Best of all, it is zoned for business. Full price only $7,950. Don't delay on this one.

BIRMINGHAM

5 room, fully modern bungalow, with basement and oil heat. Wonderful location. Only 2 blocks from school and bus. Full price $8,500 with $1,500 down.

A. JOHNSON, Realtor
FE 4-2533
1704 S. Telegraph Rd.

Walnut Lake

4 bedroom modern, oil heat, double garage. Very choice location, exceptionally clean, $2000 down will handle.

JIM WRIGHT, Realtor
345 Oakland Ave. FE 5-6441
Co-operative Real Estate Exchange

For Sale Houses 43

$1,000 DOWN

2 large new 2-bedroom bungalows, near Lincoln Jr. school. Oil furnace, oak floors. $8,300.

$750 down 2 bedrooms east of Auburn Heights. Good well, nice lot. Quick possession. $3,500.

PONTIAC REALTY

737 Baldwin FE 5-8275

3 BEDROOM HOUSE TO BE moved. Full price. $850. FE 8-1455.

WEST SUBURBAN

New 3 bedroom ranch home with 1½ car garage. $12,500 with $5,000 down. FE 4-4798.

CRESCENT LAKE

By owner, modern 6 ROOMS, and bath, 1 block from lake. $5750. Reasonable terms. 4966 Hobson.

BY OWNER, NEW 3 BEDROOM 1½ car garage, brick. Oak floors, fireplace, all birch kitchen, $5,000 down. Balance land contract. Tota price $15,000. Call FE 7-0853 between 8 and 7.

NEW HOMES

We can build a home according to your plans or our plans — On your lot or obtain you a lot. We can arrange all new financing or sell your present home to obtain you the financing if necessary. Call us for further details.

STONE
STONE REALTY CO.
919 Joslyn FE 2-0253
9 to 9 p.m. daily Sun 1 to 5

ON CEDARDALE

3 bedroom brick, 4 landscaped lots on paved street. Concrete drive, brick garage, oak up and down. Ceramic tile bath, all large rooms with closets, stoker heat. It's really a $20,000 home offered for only $13,800. Terms. Shown by appointment only.

WILLIS BREWER
55 N. Parke
FE 4-5181 FE 5-7704
EM 3-4898 FE 4-5078

CRESTVIEW HOMES INC. LOW F. H. A. terms 862 Emerson. FE 3-9356

HOLIDAY FARMS HOMES
ORlando 3-1101

3 BEDROOM FURNISHED HOUSE vicinity Walled Lake. EM 3-3641.

4 ROOM FURNISHED HOUSE. FE 4-5268.

$450 DOWN

Large well built 2 bedroom shell with basement, on 1 to 10 acres of ground. North of Clarkston.

$350 DOWN

To G.I. Move right in. 2 bedroom modern home, oil forced air heat, tiled bath.

C. PANGUS 1919 M15
Ph. Ortonville 132 Reverse Chgs.

3 BEDROOM COLONIAL, EXCELlent suburban location. FE 5-5923.

WE WILL BUILD ON YOUR lot, 40x24 3 bedroom shell house. Cost you $4,100 $110 down, $45 mo. see our model. For additional information contract.

RED HORSE
5619 Cass Elis. Rd.
FE 4-2252 or FE 2-9179

$2,900
Sun. 2 to 5 P.M.
ANYONE CAN BUY

We have several 2 and 3 bedroom homes, complete with fencing, landscaping, etc. in very good residential areas.

Very special—very clean
Unusually low priced

Pontiac City
Phone EMpire 3-4197
C. Schuett

2081 Commerce Rd.

97 E. Square Lake Rd.

Bloomfield Twp. Brick 6 rooms, 1½ tile baths. Enclosed breezeway, 2 car garage. Basement tiled. Carpeting. Exterior trim just painted. Near Hickory Grove and St. Hugo Schools. $24,000. Shown by appointment. Owner. FE 4-7965.

LONG, LOW AND RAMBLING
7 ROOM RANCH HOME

A home with all the outstanding appointments demanded by today's most particular buyer. 60x28x54 on foundation and includes a heated garage, radiant oil heat, fireplace, 3 dandy bedrooms, full dining room, lovely living room with thermopane picture window, beautiful all purpose room with powder room, large bathroom, 3 large closets (one cedar lined) and an exceptional corner lot 162x125. Price—$17,950 terms, or take nice two bedroom home in trade.

WILLIAMS LAKE BUNGALOW
INVESTORS PRICE $7,375

A beautiful two bedroom bungalow situated on shaded corner lot 80x150 with a 2 car garage. Home has full basement, new oil furnace, oak floors, tile bath, 11x20 living room with new carpeting, and is only 1 block from good sandy beach.

ROCHESTER, MICHIGAN
DANDY BUNGALOW $2,000 DOWN

In this quiet respectable neighborhood we are offering this attractive modern five room bungalow with full basement, oil heat, wall to wall carpeting, paved street and excellent surroundings. Located across from new Catholic School. $10,975.

THREE FAMILY $9,750
$1,500 DOWN

Furnished and shows $180 per month income. Good rental location. Gas fired stream heat, automatic hot water and a garage.

WOODWARD ESTATES
OUTSTANDING BUY

Compare this home with any other in this neighborhood. We honestly fee that it cannot be beaten for $9,500. A-1 condition inside and out. Gas heat beautiful lawn, and a paved street. Will G.I.

WE SELL—WE TRADE

DORRIS & SON
REALTORS CO-OP MEMBERS
752 W. Huron St. FE 4-1557

BY OWNER, BRICK INCOME, east side, near schools and bus. FE 2-8681.

OPEN
SUN. 2 TO 5

2360 W. WALTON BLVD

Beautiful brick ranch home facing Silver Lake. Lake privileges. Large living room with fireplace. Full dining — French doors to patio. 2 large bedrooms, ceramic tile bath—colored fixtures. Large kitchen tiled; has garbage disposal. Full basement with 15x27 recreation room with fireplace. Garage attached. Full price $20,500. Call OR 3-9815. No realtors.

TRIPP
Ottawa Hills

Choice offering. Brick, 3 bedroom with tile bath, 26' living room with fireplace, den and modern kitchen including dishwasher. Excellent heating plant, sprinkler system, 2 car garage and beautifully landscaped lot. Many other extras included. Let us show you today.

Pioneer Highlands

'51 built brick—5 rooms and bath down; large studio bedroom up. Full basement, oil heat, panele d recreation room, 2 car garage. Fenced rear yard and paved street. Lake privileges.

East Side

G.I.'s—only 4½ per cent interest. It doesn't take a lot of money — just common sense. Only $850 plus mortgage costs will buy this nice, 1942 built bungalow with full basement. Paved street location. Full price: $8,450.

Leslie R. Tripp, Realtor
22 W. Lawrence St. Open Evenings
FE 5-8161, or FE 4-2988

For Sale Houses 43

OPEN

2-5 SUNDAY

Drive out M59, turn right on Pontiac Lake Rd. & take the first street (Eason) to the left to 1360 Eason. Here is a 6 room brick built to suit an exacting country gentleman & his luxury-loving family. Private swimming pool, 3 car garage, lot 100 x 428. $19,500. cash to mortgage.

B. D. CHARLES, Realtor
FE 4-2533
1717 S. TELEGRAPH
Co-operative Real Estate Exchange

DRAYTON PLAINS

There is a very nice home with privileges on Loon Lake and the property is about an acre of land. There are nice trees and shrubbery with a fence around the house. It has 5 rooms and the kitchen and dining room have knotty pine on the walls. Very attractive. A recreation room with inlaid floor, a nice work room for the man of the house. Hot water heat with copper tubing. A swell place for gardening outside. There are a lot of features that the average house does not have. $9,500 with terms.

WALTON AND SASHABAW

A 3 bedroom home on 1 floor with a lot 80x130 ft. In a new subdivision. It will be a pleasure to show you this house. $10,800 cash or $3,000 down with $56 per month with taxes and insurance included.

NEAR PONTIAC ENG. BLDG.

A nice living room, dining room, kitchen, 3 bedrooms and tile bathroom on the first floor with a large room upstairs. There is a basement with gas furnace, breezeway to the garage. There are beautiful trees and shrubbery and a concealed back yard. It is very well kept up. $12,150 with easy terms providing.

CHAPIN-BIGELOW
BROKERS & BUILDERS
3111 Orchard Lake Rd.
Keego Harbor, Mich.
FE 8-1131 or FE 5-8845

WANT TO SELL YOUR HOUSE? Myers Real Estate. FE 4-4975.

INCOME $300 PER MO.

4 family brick, 20 rooms, 4 laundry rooms, central heating plant, nicely decorated, 4 car garage. Space for additional apartment. Box No. 22, Pontiac Press.

OPEN HOUSE

SUN. 2 TO 5 P.M.

733 HILLSIDE DR.
BRENDEL LAKE

Modern Cape Cod year round home. Living room, bedroom, dinette, modern kitchen, bath, large activities room, attached garage. Well landscaped lot. Lake privileges. Priced attractively.

Dorothy Snyder Lavender
3140 W. Huron
FE 2-4411 or EM 3-3303

For Sale Lake Prop. 44

2 NEW 2 BEDROOM HOMES WITH full basements, lake privileges on Williams Lake. OR 3-2120.

BRICK RANCHER

Situated on a 66 ft. sandy lake front lot and over 200 ft. deep. Includes a 24 ft. carpeted living room, beautiful inclosed porch with Anderson windows overlooking lake. 2 bedrooms and nursery, full dining room tiled kitchen with dinette. Full basement, completely finished recreation room with built in bar. Automatic heat. Stool and tiled shower in basement. Retired business man moving to Florida offers this with $8000 down.

R. D. RILEY, BROKER
PHONE FE 4-1157

COOLEY LAKE, WATERFRONT. Furnished. Year round log cabin. 2 bedrooms and bath. Natural fireplace, extra large porch, $8500. $2000 down. Kenwood 1-6730, Detroit.

FOREST LAKE ESTATES

In Bloomfield Township, 3 acres, 1 acre woods 120 ft. lake frontage. 230 ft. on Club Dr. FE 5-1965.

AT BEAUTIFUL UNCROWDED Whipple Lk. A New subdivision, 100 ft. lake front lots, fine beach, good restrictions easy terms. Phone owner MA 5-2131 or MAyfair 6-2384.

7 ROOM YEAR ROUND LAKEfront home. Thoroughly insulated. Thermostat controlled oil furnace, stainless steel sink with Hotpoint electric dishwasher. On 2 lake lots. Fruit trees and small fruit, 1½ car garage. EM 3-5036.

4 ROOM COTTAGE, $4250, SUCHY Realty, FE 5-3616.

Forest Lake Shores

In Bloomfield Twp, level lakefront ranch home. 3 bedrooms. Den. 2 tile baths, finished recreation room. Extras. 1383 Club Dr. FE 5-1965.

SILVER LAKE AND PINE LAKE frontages
COGEN BUILDING CO
Call Lincoln 5-0143, Royal Oak.

Lake Fronts On Saginaw Bay

Three modern lake front summer homes located at Bay Port, Michigan. Excellent boating, bathing and fishing. Only 98 miles north of Pontiac. Call J. A. Taylor, Realtors, FE 4-2544 or stop at Taylor Cottage, 9882 Lake Side Drive, Bay Port, Michigan.

LAKEFRONT

Here is an unfinished cottage on Lake Oakland. A beautiful lot with 92 ft. of lake frontage and 300 ft. deep. Plenty of trees, including pine, cedar, shade and fruit trees. This could be made into a beautiful spot. Well worth the price of $5,500 with $1,300 down.

ISLAND COTTAGE

Looking for a summer retreat? well, here it is. A 4-room cottage on an island connected to the mainland by a bridge. 2 bedrooms, paneled living room. Modern kitchen & a screened-in front porch. Bathhouse. Dock. Outboard motor. Power lawn mower and many other features. Really terrific! A wonderful buy at $8,500 cash. Terms available.

SUSAN'S LAKE

A nice 4 room lakefront cottage. On a lovely lot. 56x285. 2 bedrooms. A nice modern kitchen including electric range & refrigerater. Built in 1953. Modern bath. Insulated walls. Only $8,500 with $1,500 down.

L. C. LADD
4286 Dixie Hwy Drayton Plains
OR 3-2361 — Open Sundays

MILL LAKE

On account of death, I am selling my house and furniture. Ready to move in. Can deliver in 2 days. Suitable for young couple. House and extra lot, all plowed, $6,000. Down payment $1,000, balance $60 per month including interest at 6 per cent. Lake privileges. Contents of house, all furniture, rugs, curtains, etc., $750 cash. If you have this amount suitable to me, stop at Mill Lake Variety Store, 7 miles out Baldwin Ave., Harry Hollingshead.

WHITE LAKE FRONT HOME. 3823 Ormond Rd., off M59.

WHY PAY RENT FOR A SUMMER COTTAGE

when we can offer you a 2 bedrodm year round double constructed? On a canal with access to 5 of the best fishing lakes in Oakland County. About 10 miles north of Pontiac. Full price only $7500 with $1500 down.

WILLIS M. BREWER
55 N. Parke
FE 4-5181 FE 5-7704
EM 3-4898 FE 4-5078

OPEN

Sunday 2 to 5 p.m.
Pine Lake Front

3940 Middlebelt Road. An enchanting home in a picturesque setting of tall trees. Modern 6 rooms and spacious glassed porch. Lot 105 x 290. Massive cut stone outdoor fireplace, grill and picnic shelter. Best sand beach. New $800 Speed boat & dock. Ask for Mr. Esser, Ph. FE 2-1947.

FUNNY BUSINESS by Hershberger

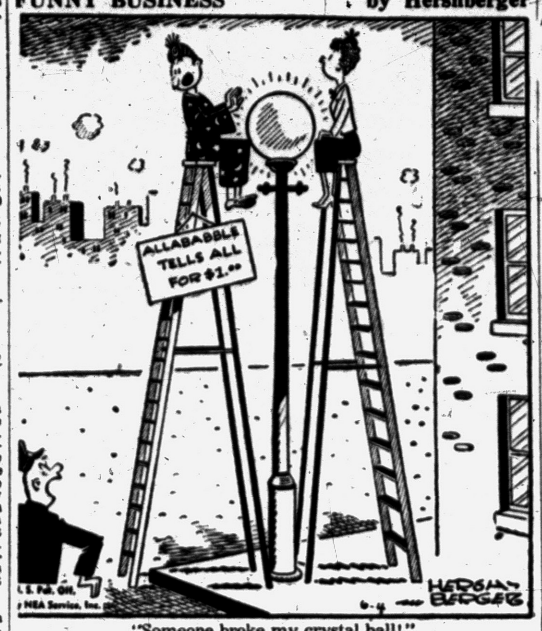

"Someone broke my crystal ball!"

For Sale Lake Prop. 44

Easy to Reach Hard to Leave

Although it is only 5 minutes from downtown, it is as secluded as a country estate. This is an introduction to a most charming interior that boasts living room luxury a cheery breakfast nook, just 2 steps from a kitchen that would delight the most exacting housewife, unusually large bedrooms and a host of other extraordinary features. In fact no expense has been spared to make this one of the most impressive dwellings to be built in this exclusive section. And the price at $29,000 is just as attractive as the property. By appointment.

Bateman & Kampsen
Realtors FE 4-0528

677 S. Telegraph Eves. & Sun.

UPPER LONG LAKE, 100 FEET, $3,500

SYLVAN LAKE, 100 FEET, BREAKWATER IN, $4950

SYLVAN LAKE, 60 FT., CANAL, PRIVATE BEACH, $1100.

TERMS AVAILABLE

SYLVAN
2383 Orchard Lk. Rd. FE 5-9418
Sunday 2 to 5-p.m.
Lake Oakland Front

3565 Mann Road (West off Clintonville Road). Spacious 5 room bungalow, plus stairway to attic. Custom built in 1951. Has tiled bath, fireplace, screened terrace, recreation, also beach and boat house. 110 foot of sand beach and nice shade. Ph. FE 2-7363. Ask for Mr. Flynn.

JOHN
KINZLER
REALTOR
670 W. Huron St. Ph. FE 4-3525
If no answer, phone FE 2-0829
Open 1:30 to 9:30 p.m.
Co-operative Real Estate Exchange

KNUDSEN
Lake Front

Year round home on Elizabeth Lake with good beach, 3 bedrooms, living room with fireplace and large basement with lakeside entrance. Gas heat, car garage. Good value at $14,000

WM. H. KNUDSEN
REALTOR
810 Pontiac State Bank Bldg.
Ph. FE 4-4516. Eve. 2-5220

Middle Straits Lake

5 room modern year round home, close to lake, good sandy beach. Boat and motor included.

Lake Orion Front

Newly decorated 7 room home with 50 fet on main street, 50 feet sandy beach, 350 feet deep. 3 bedrooms and paneled den, 1½ baths, natural fireplace, full basement, gas heat. Garage. Potential cabin or motel site. $16,800. terms.

Roy Annett, Inc.
REALTORS
28 E. Huron FEderal 3-7193
Open Evenings and Sunday 1-4

OPEN
Sun. 2 to 5 P.M.
Lake Orion Front
583 Shady Lane St.

Luxurious 3 bedroom home, 90 ft lake frontage, beautiful ground. Huge 30 ft. living room, large master bedroom down, 2 baths, 2 fireplaces, glassed in terrace overlooking the lake, full basement, garage. Offered at $29,500. To inspect, drive north out of Pontiac on M24 (N. Perry) to turn left approx. 1 mile to Hemiarkston Rd. (Buckhorn Lake) ingway St., turn right ½ mile to Heights Rd., left one block to Shady Lane St. to "Open" sign. Salesman on premises.

"BUD" NICHOLIE
Real Estate and Insurance
49 Mt. Clemens St.
FE 5-1201 or FE 5-8004

PONTIAC LAKE FRONT

Price reduced to $11,000 for quick sale. Over 365 feet of water frontage, 4 fenced lots. Modern 2 bedroom home with basement, oil hot water heat, breezeway, attached 2 car garage, workshop. 2 boats, A very good buy. Shown by appointment, Clark Real Estate, 1362 W. Huron street, FE 4-6492 or FE 4-4813. Open evenings & Sundays.

WEEKEND SPECIAL

Lakefront cottage on Dixie Lake. A bargain at $5,950. Terms.

J. R. HILTZ FE 5-6181
REAL ESTATE OPEN 9-9

For Sale Resort Prop. 44A

BOGIE LAKE 3 MILES NORTHwest of Commerce. 11225 Sugden Rd. 4 bedroom basement, insulated, $3500 down. Furnished. Waterfront.

Sale Suburban Prop. 45A

ROCHESTER
$15,950

New 2 bedroom brick, 25x45 with basement. All features of a custom built home. —SEE IT TODAY! On Adams Rd. at Tienken Rd. 1 mile north of Walton. Other models available.

FRANK SHEPARD
Tienken at Adams Ot. 1-7511

AT BEAUTIFUL UNCROWDED Whipple Lk. A new subdivision, 100 ft. lake front lots, fine beach, good restrictions, easy terms. Phone owner MA 5-2131 or MAyfair 6-2384.

For Sale Lots 46

BUILDING LOTS

12 lots 40'. Sewer and water in. In Pontiac. Terms. Phone Detroit, WO 2-9700.

Clarkston Estates No. 2

A beautiful hillside lot, 134x150. In a nice area near Clarkston. On a paved road. Well restricted. Only $1,300.

Waterford-Drayton

100 x 150 ft. lot. In a moderately restricted area. Good roads. Close to schools. Priced as low as $595 with $60 dwn.

Lake Privileges

Here is an excellent corner lot. 86x200 with lake privileges on Watkins Lake. 8 fruit trees. Shrubs and shade trees. Priced at only $1,800 with $500 down.

Perry Acres

100x190 ft. parcels, 4 mi. north of Pontiac. In a planned community for better living. Selling fast —so see them today! As low as $700 with $100 down.

Lake Privileges

A beautiful wooded lot with lake privileges on Williams Lake. Priced to sell quickly at $950 with $250 down.

L. C. LADD
4286 Dixie Hwy. Drayton Plains
OR 3-2361 — Open Sundays

CORNER LOT. WASHINGTON, Mich., 85x140, deep well. $1,000 cash. OA 8-3773. Charles Doper. Gen. delivery, Oxford, Mich.

Exclusive Homesites

in beautiful Forest Lake Country Club Estates and Forest Lake Orchard. Also our new subdivision, Hickory Knolls, in beautiful Bloomfield Township. Contact our new office at 1704 S. Telegraph Rd. Open daily 9 a.m. to 6 p.m. and Sundays from 1 to 6p.m.

A. JOHNSON, Realtor
FE 4-2533
1704 S. Telegraph Rd.

HILLSIDE BUILDING SITE

240 ft. on pavement. 600 ft. deep. ½ mi. from Clarkston. $2,500. terms. MA 5-4191

LOTS

80x120 overlooking Walters Lk.
75x160 Elizabeth Lk. Privileges.
50x136 Oakland Lk. Privileges.
80x180 wooded, well restricted.
1 acre—Pontiac Lk. Rd.
5 acres—Near Ortonville.

All the above lots are beautiful building sites.

J. R. HILTZ FE 5-6181
REAL ESTATE OPEN 9-9

LAKE LOTS

Very choice and well restricted, large parcels, reasonable terms, go out Joslyn 3 miles to our sign. Salesman on property Saturday afternoon and Sunday 1 to 6 p.m.

JIM WRIGHT, Realtor
345 Oakland Ave. FE 5-9441
Co-operative Real Estate Exchange

1 TO 5 ACRES—3 MILES FROM Fisher Body—easy building code—$25 down and easy terms.

JIM WRIGHT, Realtor
345 Oakland Ave. FE 5-9441
Co-operative Real Estate Exchange

AUBURN HEIGHTS CINDER block house started. FE 5-7029.

CORNER LOT. DUCK LAKE. 250x160. Good Buy. Phone Lincoln 1-2794.

Ideal for Subdividing

188 level acrems, out Baldwin.

82 acres, private lake, 3 miles to city limits.

60 acres lake frontage, near Waterford, terms.

Let's Call
Release Clauses — Ready To Go

R. J. VALUET, Realtor
345 Oakland Ave. FE 5-0693
Co-operative Real Estate Service

GOOD 60 X 181 CORNER LOT. Corner of Fairmont and Cloverlawn. $29. Terms. FE 5-3293.

LOT 40 x 91 $300 NORTH END of Pontiac by Fisher Body. FE 4-808.

BUILD FOR YOUR FUTURE

Several lot selections to fit your needs. Seminole Hills 8 large city lots, good location—$1,500; near Silver Lake—good suburban value at $1,200; Oakwood Manor—amid other fine homes, $1,000; Drayton Woods 8 only $850 and worth 15; east suburban off Adams Road—large lot for only $250 Be a land owner. Call tonight for details.

FLOYD KENT, Realtor
24 W. Lawrence FE 5-6105
Open Eves.
Next to Consumers Power

LAND SUITABLE FOR SUBDIvision. Lots for immediate building sites for multiple commercial and industrial use.

SYLVAN REALTY
2383 ORCHARD LK. RD.
FE 5-9418
Open Daily 9 to 9
SAT., SUN., 9 TO 5

SILVER LK FRONT, 50x130 $3500
Pine Lake front 100x286 $10,000
Silver Lk golf course 100x150 $1500
Drayton Woods 100x250 $1600
CALI Li 5-0143 ROYAL OAK

10 LOTS IN AUBURN HEIGHTS Easy terms. 2951 Churchill. Auburn Heights.

SPECIALS

Beautiful one acre parcels. "Only $15 down & $15 month." Close to bus stores & schools. "Excellent land." Open Sunday 10-4.

L. H. BROWN, Realtor
1362 W. Huron FE 2-4810

For Sale Acreage 47

12 ACRES AVAILABLE NEAR Lake Orion. Only ½ mile off Clarkston Rd. Excellent location for subdividing. Call J. A. Taylor, Realtor. FE 4-2544.

20 ACRES. 15 IN APPLE ORchard. Near Ortonville. By owner. FE 4-1430.

NEED A FINANCE-FIXER? Order Classified ads to sell, rent, find a good job. FE 2-8181 is the Want Ad number.

For Sale Acreage 47

30 ACRES IN WATERFORD AREA on pavement, high and smooth, ripe for development. FE 4-2072.

5 ACRES ON WALTON BLVD. Also 25 acres in Auburn Heights. Ready for sub-dividing. Call FE 5-8126 or MI 4-7690. Ask for Mr. Haff.

13 Wooded Acres

Attention builders: Beautifully wooded parcel, ready for subdivision. Secluded, quiet location—yet only 3 miles west of Pontiac!

CARL W. BIRD, Realtor
503 Community National Bank Bldg.
FE 4-6211 Eves. FE 5-1382

5 ROOM HOUSE AND 2 ACRES. Fruit trees on paved road 1 mile east of Clarkston on Clarkston Orion Rd. $6,000 cash. $6,500 terms. $2,000 dn. MElrose 4-6711. Holly.

80 ACRES ON U.S. 31, East Port, Mich. ¼ mi. from Torch Lake, ½ mi. from Grand Traverse Bay, ¼ mi. rd. frontage. Excellent building site for small factory, motel or drive-in theater. Phone FE 4-0031.

30 ACRES VACANT. NORTHWEST of Clarkston. MA 5-3204.

WELL BUILT LARGE BASEMENT for brick with well and pit. Wired. With acre or more. FE 5-8626.

ABOUT 2½ acre near SASHABAW Rd. in Sunshine Acres. Lake privileges. $1,500 terms. ROSE McLARTY FE 5-3878

1 ACRE

100 x 450 ft parcel in a nice neighborhood in Waterford Twp. Close to schools and stores. A buy at $1,300 with only $250 down. 1 acre 150 ft. x 506 parcel in a moderately restricted area in Independence Twp., about 6 miles from Pontiac. Only $800 cash.

3 ACRES

Here is a beautiful 3 acre parcel with 150 ft. of frontage on a good road. Year around trout stream across the back of the property. Lots of trees. Beautiful garden soil. Priced to sell at $4,750.

4 ACRES

163 x 1,008. In a nice area. Lightly rolling land. Beautiful spot for a homesite. 6 mi. from downtown Pontiac. Only $1,925.

L. C. LADD
4286 Dixie Hwy. Drayton Plains
OR 3-2361 — Open Sundays
3496 Pontiac Lake Rd.
FE 2-0207

Here is a nice 5 room home on approx. 2 acres of land with about 40 fruit trees. Living room in this home is 16 x 20. A very nice kitchen with lake privileges on big lake. About 14 mi. from downtown Pontiac. Priced at only $7,000 with $1,000 down.

SMALL FARMS

Here is a nice 8 room 1½ story home. On a paved road. About 5 mi. from downtown Pontiac. 3 acres of beautiful land with fruit trees and some berries. Living room in this home is 16x15. Dining area 15x20. A large 10x14 kitchen. Full basement. 2 car garage. Breakfast nook. This home has 3 bedrooms. Priced to sell at $13,500 with $2,000 down.

FARM
80 ACRES

Here is a lovely 7 room 2 story 3 bedroom colonial frame home. Built in 1940 with 9x11 living room, a 10x11 modern kitchen, 13 x 17 dining room. Full tiled bath. Full basement. Automatic oil forced air heat. 52 gal. oil hot water heater. Natural cut-stone fireplace. Oak floors. The master bedroom is 10x17 included is a 25x35 two bedroom guest home. Large barn. 300 fruit trees. Large woods about 40 acres of tillable la d. Priced to sell for $27,000 with $7,800 down. $150 mo.

L. C. LADD
4286 Dixie Hwy. Drayton Plains
OR 3-2361 — Open Sundays

SYLVAN CITY

Excellent building site in the heart of the village. Perfect for that dream home you have been planning. Only $1,100 with terms. Open Eves. 'til 8:30.

Edw. M. Stout, Realtor
77 N. Saginaw St. PH. FE 5-8165
Sun. 12-4

For Sale Farms 48

130 ACRES

Ideal acreage for development, beautifully remodeled, 4 bedroom home, offers 2½ baths, modern kitchen, oil forced air heat, plastered walls and full insulation. Outbuildings are barn, work shop and 3 car garage. ½ mile frontage on main gravel road.

MEAGHER REAL ESTATE
Oxford OA 8-3122

94 ACRES ON PAVEMENT, EASY terms, OI approved, close to schoo. Only $600 an acre. Also 2 good lake farms.

P. W. DINNAN & SON
66 W. Huron St.

28 ACRES, GENTLEMAN'S FARM, north of Clarkston. 20 acres standing timber. Will accept free and clear 2 bedroom home or income property. MA 5-3180.

FARM

On pavemen. — 66 acres with 2 barns — 11 room house. 5 acre private spring fed lake. Property is just right to subdivide. Adjoins village limits. 15 miles from Pontiac Terms Call for particulars.

GILES REALTY CO.
87 W Huron FE 5-6175
Open 9 till 8

80 ACRES ON PAVED COMmerce Rd. near Duck Lake Road. Large house, large barn, other bldgs. Vacant. Only $350 acre, worth much more. Easy terms or take trade. Owner will be on premises Sun. 1-5. 4045 Commerce Rd. Bernard Edelman. 10300 Woodward. TO 8-5010.

MUSHROOMS AND CHICKENS

A real money-making farm. Nets the present owners approx. $25,000 yearly. Large six room home in very good condition and 17 other buildings. 23 acres of land, more or less and many assorted farm implements. $59,500 with terms. Shown by appointment only.

Edw. M. Stout, Realtor
Open Eves. 'til 8:30
77 N. Saginaw St. PH FE 5-8165
Sun 12-4

80 ACRES

8 room farm home. Oil hot water heat, 3 pc bath, large living room with picture window, new siding 2 large barns, new silo, and other outbuildings. Stock and tools can be purchased extra. Only 16 miles north of Pontiac. Terms can be arranged.

80 ACRES VACANT

Has barn and well with 3900 feet of road frontage. Ideal for farming or subdividing. Shown by appointment.

IVAN W.
SCHRAM
FE 5-5091 or FE 5-9471

If no answer ph. FE 5-2564
1111 Joslyn, Cor 3rd. Realtor
Co-operative Real Estate Exchange

11 ACRES, 4 ROOM RANCH home, Suchy Realty, FE 5-3616.

Oxford Area

187 acres of very productive land, on main highway in rapidly developing area. Large house, 2 barns, milk house, tool bldg., and misc. other bldgs. Real bargain.

John K. Irwin
REALTOR
Since 1925
101½ N. Saginaw Street
Phone FE 5-9447 Eve. FE 2-1804

FOR FARMS AND ACREAGE Call Rutledge, OR 3-1111, FE 4-0003.

200 ACRES 7 ROOM HOME, 2 small lakes 8 acres of cherries. Large barn, Garage Tractor and tools included. Paved road M22, 4 mi. north of Glen Arbor Ideal site for motel or cabins $95000 down.

PAUL M. JONES REAL ESTATE
432 W. Huron FE 4-3505

For Rent Farm Prop. 48A

RELIABLE MAN DESIRES 40 TO 150 acre farm with buildings within 30 mi. of Pontiac with option to buy. Ray Prudhomme, 700 N. Perry.

Sale Business Property 49

RETAIL INVESTMENT

Excellent location for finance company, discount house, credit union or any downtown retail outlet. Built in vaults. Apartments on second floor alone net over 6 per cent return on investment. Offered at about 1-3 of reproduction cost at only $65,000 with $16,500 dn.

BRICK STORE BARGAIN

2 story brick mercantile building 40 x 90 or 7200 sq. ft. Corner location in Auburn Hgts., on M-59 Highway. Perfect for a furniture store, discount house, plumbing & heating or most any kind of retail or wholesale business. Priced to sell at once for only $19,000 with just $4,000 dn. This is only $2.64 per sq. ft., so act now to get this!

WEST SIDE

Attractive 20 x 60 block building located on the west side on a main paved street. Excellent for retail or professional services. $11,750 on terms.

WARD E. PARTRIDGE
REALTOR FE 2-8316
43 W. Huron St.

Rent-Lease Bus Prop 49A

IDEAL LOCATION CORNER CASS and Huron Newly decorated. Good for any business. FE 5-2400.

STORE CORNER ELIZABETH A. D CASS LAKE RD. 70 FT. BY 37 FT. STORE ROOM, 800 SQ. FT. GOOD FOR ANY BUSINESS FE 4-4423.

For Sale or Exchange 50

EQUITY IN NICE 5 ROOM MODern home, FE 4-0695.

Business Opportunities 51

BUSINESS FRONTAGE FOR RENT or lease Excellent location FE 4-0950.

BEER WINE LUNCH

A money maker Fully equipped. Good lease. Call on this at only $12,500 with terms.

J. R. HILTZ FE 5-6181
REAL ESTATE OPEN 9-9

BEER & WINE STORE

30 years in the same location. Always a money maker. Gross $37,000 a year. Must be sold to settle estate. All you need is common sense and $3,600 to pay down to make a fatful here.

GIROUX & FRANKS
GENERAL REAL ESTATE
4395 Dixie Hwy. OR 3-9701
Open until 8—Sun. 1 to 5 p.m.

70 CAN FARM PICK UP MILK route. 33 miles from start to finish, 4 hours pick up and unloading time. New Millington truck body and good truck, cheap. FE 2-9134.

BOAT MOTOR AND MARINE business. Cement block building with living quarters. MY 3-3732.

CLEANERS STORE, SMALL DOWN payment, OR3-1997.

CLASS C, S.D.M., & FOOD, NEAR Pontiac on a main highway. 40 foot bar, good equipment, good business, good parking, good reason for selling. Takes $18,000.00 to handle. Apply Pontiac Press, Box 25.

FOR SALE FARM MILK ROUTE. FE 4-4060.

FULLY EQUIPPED RESTAURANT doing ver good business. Leaving state so must sacrifice. Jumbo Burger, 10 S. Saginaw. FE 3-9639, ask for manager.

GASOLINE STATION FOR SALE. Low inventory and equipment. Call OR 3-1991 after 7 p.m., FE 4-6063.

Sale Household Goods 57

ELECTRODAY ELECTRIC STOVE. Good condition $30. 1397 Kirkway.

FRIGIDAIRE REFRIGERATOR. Good condition. $40. Everhot electric roaster and cabinet, $35. 804 Owego Dr., after 6 p.m.

GE AUTOMATIC WASHER, GOOD condition. FE 4-3214 after 6.

FOR SALE GUARANTEED REFRIGERATORS ..... $39.95 up
Wringer washers ..... $39.95 up
Spinner washers ..... $69.95 up
Vacuum cleaners ..... $7.95 up
Roy's 66 Oakland FE 2-4021

DETROIT JEWEL GAS STOVE; twin beds, springs and mattresses. OA 2-3335 or OA 2-2062.

HOOVER VACUUM LIKE NEW. $14.95. Belts, bags, brushes, all makes. 956 Myrtle Huron Gardens

GAS STOVE, LIKE NEW, ROLL-away bed and headboard. Chrome dinette set. Desk, etc. FE 5-2765.

2 UPHOLSTERED CHAIRS, GOOD condition. 330 W. Iroquois.

KENMORE SUDS SAVER WASHer. Very good condition. OR 3-7611.

KENMORE WASHER. EXCELlent condition. A bargain! OR 3-6642.

8 PC. DINETTE SET MAHOGAny. Childs desk and swivel chair. 17" console television, full doors. 3 living room tables, mahogany. 17502 Roselawn, Detroit, corner Santa Clara, University 1-2116.

2 GREEN RUGS WITH PADS. MI 6-2210

KITCHEN SINK WITH FITTINGS and Kaiser dishwasher. FE 2-5211.

KNEE HOLE DESK. OFFICE desk. Settee. FE 4-3772.

Lord's Specials

5 pc. dinette set $49.95
2 pc. sofa-bed $59.95
Used TVs from $24.95 ..... up
Hide-a-Bed from $139.95 ..... up
Used gas stove $20.00

Lord's Furniture and Appliances

139 W. Huron St. FE 4-0583
"Where Wrigley's Used To Be."

PHILCO REFRIGERATOR, MONarch electric stove, excellent condition. Must sell, 37 Spokane Dr. after 7:30.

1 DAVENPORT & SLIPCOVER, 2 upholstered chairs, 3 small antique chairs, needlepoint seats. MI 4-8809.

LINOLEUM AND PAINT SALE ½ price at Jack's Studio couch, $18.50; kitchen table and chairs, Jack's 183 N. Perry, near Sears.

LARGE DAVENPORT BED. Small Motorola television set. Misc. articles. All in good condition. EM 3-2887.

MOVING BARGAINS DELUXE automatic washer and dryer, used 6 mo., ½ price. 8 ft. refrigerator, $30. New dryer, needs minor repair, only $80. FE 4-1013 or MI 4-0767.

IDENTICAL LIVING AND DINING room rugs 9x15, and 9x16, 3 mos. old, dining room suite, very good condition. FE 4-6347. 68 S. Johnson.

9x12 LINO. RUGS..$2.98

12x12 LINOLEUM $6.39
Reg $4.95 House Paint, gal. ..$1.98
4½ FT WALL TILE ..... $ .10
VINYL INLAID TILE ½ PRICE
RUBBER BASE PAINT GAL. $3.50
SYERS, 141 W. HURON, FE 4-3064

9 PIECE DREXEL MAHOGANY dining suite, drop leaf table, needle-point seats, OLive 1-6577.

KENMORE TANK VACUUM, LIKE new. Reasonable. FE 5-0642.

OWNER LEAVING STATE. WILL sacrifice '54, 16 ft. Kelvinator upright freezer. '54 G. E. auto. washer. Good G.E. stove push button auto., about 5 yrs. old. OA 8-2918.

MAGIC CHEF STOVE, $75. MAple bedroom furniture $100. MI 6-4649.

MAGIC CHEF 30 IN. GAS RANGE. Like new. Reas. OR 3-4657. 2927 Orange Grove, Williams Lake.

Penny Paint Sales

House paint 1 gal. $3.98
2nd gal. at 1 cent ..... .01
2 Gallons for $3.99
Rubber base paint, gal. $3.89
Roller or pan, 1 cent ..... .01

1 Gal. Paint and Roller or Pan....$3.90

FLOOR SHOP

Open 9-9 99 S. Saginaw St.

PORCELAIN SINK WITH RIGHT drain and all the fixtures. Drop leaf table, 3 chrome chairs, single bed with mattress and spring. Antique clock. 20 Utica Rd.

REMINGTON ½ H.P. AIR CONditioner, new $165. R. B. Munro Electric, 1060 W. Huron.

REFRIGERATORS LAST YEARS 1954 models, one of America's best brands. Perfect new guaranteed for 5 years, buy a new refrigerator for a little more than a used machine. Michigan Fluorescent 393 Orchard Lake Ave.

REFRIGERATOR $35; ELECTRIC stove, $25; other items. FE 5-2766.

OLDER TYPE GAS STOVE, GOOD cond. Double kitchen sink. FE 2-2978.

OVERSTUFFED LIVING ROOM couch with tailor made covers. In good condition, $25. FE 4-6362.

80 USED TV SETS ..... $19.95 UP
Outside antenna kits ..... $ 9.95

WALTON TV

Walton, Cor. Joslyn FE 2-2257

STOVES BOUGHT SOLD & EXchanged Turner's 602 Mt. Clemens, FE 2-0801

SOFA AND MATCHING CHAIR, bed and dresser $35. 4622 Hillcrest, Woodhull Lake, Sun. only.

SALE ON NEW FURNITURE

BUNK BEDS $39.95
Innerspring mattresses $16.95
Cotton mattresses ..... $ 8.95
Chrome breakfast sets.... $39.95 up
Chests ..... $7.95 up
Rollaway bed $14.95
Quilted rugs $14.95
Close out on all bedroom, living room sets. Gas stoves, refrigerators. Come in, look these over. We buy, sell and exchange everything for the home. Come in and be convinced.

Oakland Furniture

104 S. Saginaw FE 2-5523

ROUND AND SQUARE TUB MAYtag, rebuilt. FE 4-5169.

TABLE TOP ELECTRIC STOVE, good condition. EM 3-3425

TABLETOP GAS STOVE, 6 FT. Servell gas refrigerator, $20 ea. 881 Spence St. All day Sat. & Sun. Eves. after 5.

TRADE GAS RANGES FOR ELECtric R. B. Munro Electric, 1060 W. Huron.

USED ELECTROLUX. CALL AFter 4:30. MA 5-5004.

USED TRADE-IN DEPT.

Desk and chair, maple ... $24.50
Lazy boy chair and ottoman $24.50
Davenport and chair $29.50
Electric range $29.50
Gas range $29.50
5 pc. breakfast set $29.95
6 pc. dining room suite $49.50
Maytag washer $89.50
MANY ITEMS
EASY TERMS

THOMAS ECONOMY FURNITURE CO.

361 S. SAGINAW ST.
PONTIAC MICHIGAN

Used Trade-in Dept.

6 pc. maple bunk bed set... $29.95
2 pc. living room suite..... $14.95
Studio couch $14.95
Solid wal panel twin beds... $ 9.95
8 pc. wood dinette..... $24.95
9 pc. walnut dining room suite $49.95
Apt. size electric stove..... $ 9.95
Guaranteed refrigerators.... $69.95
SMALL DOWN PAYMENT
FREE PARKING

WYMAN'S

18 W. Pike Only

USED ELECTRIC RANGES, APT. size. R. B. Munro Electric 1060 W. Huron.

USED TV., $29.95 UP. USED REfrigerator, $40. Sweet's Radio & Appliances, 422 W. Huron. FE 4-1133.

7 FT. REFRIGERATOR. EXCELlent condition. $10 N. Saginaw St.

USED TV SETS GOOD CONDITion. From $19 up. FE 4-9736.

Sale Household Goods 57

USED WASHING MACHINES, $25.50 and up. R. B. Munro Electric Co., 1060 W. Huron.

WESTINGHOUSE CLOTHES DRYer, $80. Upright piano, $20. MI 4-0196.

WTD.: FURNITURE, ANTIQUE dishes and odds & ends. MY 2-1521

WALNUT DINING TABLE WITH extension leaf. FE 5-6877.

WASHER, $15. VACUUM SWEEPer, $5. Electric stove, $10. Window fan. Like new, $35. FE 5-2766.

WESTINGHOUSE REFRIGERAtor, $125; leather top table, $25; leather top coffee table, $20; vacuum sweeper $15. Other miscellaneous items. 247 Ottawa Dr.

WAYNE GABERT APPLIANCE SPECIALS

NEW FLOOR SAMPLES

$158.88 Bendix dryer $139
$189.95 Norge dryer $155
$299.95 Maytag auto. washer .. $229
$383.95 Kelvinator freezer ... $279
$169.95 Ironrite troner $149
$249.95 GE elec range $169
$269.95 Bendix gas dryer $186
o$232.50 Kelvinator 30 in range $177
Many others to choose from. Terms. Save up to 25 per cent on new floor samples.
121 N. Saginaw. FE 5-6189

WOULD YOU LIKE WHITER WASH BRIGHTER FIXTURES LOVLIER HAIR SOFTER SKIN

We can show you how it's possible and help you save money too. Rent or buy a Reynolds-Shaffer softner. Free information no obligation.

CRUMP ELECTRIC

3465 Auburn Rd FE 4-3573

WESTINGHOUSE ELECTRIC range. Good condition. OR 3-4348.

Westinghouse

30" electric range with wide oven. A real buy for only

$149.95

L. A. WAGNER CO.
1960 N. Opdyke Cor. Pontiac Rd.
FE 5-9221

WESTINGHOUSE ELECTRIC range 39 in., lamp, clock, timer, 4 yrs. old. $70. FE 2-3775.

For Sale Miscellaneous 60

AIR COMPRESSORS AND JACK hammer, power trowel, chain saws, floor sanders, rotary mowers. Also concrete broken by job.

CONE'S RENTAL

1251 Baldwin FE 2-0077

ALWAYS WRECKING. OUR prices are less. Union Wrecking Co., Inc. 31246 W. 8 Mile Rd.

AIR CONDITIONERS

	Reg. Price	Sale Price
½ H.P.	$229.95	$219.95
¾ H.P.	$274.50	$250.50
1 H.P.	$329.95	$299.50

Year 'round conditioner. Both cools and heats. Sealed unit. No service needed. Quiet. Full warranty. Call or come in today.

SPIEGEL CATALOG ORDER DESK
115 N. Saginaw St. FE 2-0241

AIR COMPRESSORS. MIXERS, power trowel. 62 Montcalm. FE 4-5240.

JACKSON'S RENTAL & EQUIP.

AT BIG SAVINGS

Good straight used lumber 2x4—2x6—2x8—2x10—2x12.
Just arrived a car of 2x4x8' and 1x6 Fir Sheathing.
New flush doors from $5.50 up. Windows made to your order.
Rock wool insulation—70c-bag.
Readimix concrete and mortar $1.15.
Shingles-roofing-nails and many other building needs.
Plumbers lead 25c a lb.
We can save you money on your complete lumber list.

SURPLUS LUMBER

& Material Sales Co.
5340 Highland Rd. (M59) OR 3-7092

276 Garage Doors

TO CHOOSE FROM
SPECIAL SPRING OFFER
Berry all steel, fully guaranteed. From $35 and up. Estimates on remodeling free.
371 S. Paddock FE 2-0203
BERRY DOOR SALES CO.

BRAIDED RUGS. WOOD AND cotton. FE 5-6560

ANCHOR FENCES

No money down F.H.A. approved. FREE ESTIMATES FE 5-7471

10 IN. HEAVY DUTY TRICYCLE. Good condition. FE 4-1858.

APPROXIMATELY 125 SCREENS. 3 different sizes. Chicken brooder. 2896 S. Commerce Rd., Walled Lake.

Artists' supplies, hobby supplies—check our classification "Hobbies and Supplies" No. 24A.

BIG 2 WHEEL TRAILER, 5½x10 ft. box. Cheap. 110 Waterly St.

BABY BUGGY GOOD CONDITION. Can be used for car bed. $12. EM 3-0024.

BATHROOM FIXTURES. YOUNGStown kitchen. Furnaces; oil, gas and coal. Hot water and steam boilers, automatic water heater, hardware, electrical supplies, soil, galvanized copper pipe and fittings. Lowe Bros. Paint. (HEIGHTS SUPPLY) 2685 Perry St. FE 4-5431.

CLOSING OUT

$4.95 PAINT 97c
9c TILE (9X9) 7c
INLAID LINOLEUM 79c
WALL TILE SQ FT 8c

SMITH'S, 257 S. Saginaw

COOPER CY-CLO-MO ROTARY lawn mowers $89.50 and up. Simplicity Garden Tractors $150.00 and up. Als Reo, Eclipse and Toro. Compare them all at our store. Terms. Bank rates. Earl S. Mastick Co. M56 at Milford Rd. Highland phone Milford 4-7842.

CASH FOR FURNITURE
FE 4-7881

2 WHEEL TRAILER. $25. FE 5-9056

CONSUMER ELECTRIC HOT WAter heater, 80 gal. 10 year $129. 52 Gal. 10 year $95. Only four of each left. Shallow well jet water pumps 1-3 h. p. convertible to deep well. $63.50 42 gal. water pressure tanks. Reg. $33.50 Sale $25.
Open daily 8 to 6; Sun. 10 to 2

Arnason Plumbing Supply

950 M15 Ortonville
Phone 130
We Deliver

EXTENSION LADDER. 40 FT., $22. FE 4-6223.

CHURCH'S INC.

ALUM. COMB DOORS. $34.95. FE 2-0233

CIRCLE FLUORESCENT FIXtures, newest brightest and most modern type of lighting for kitchens, dinettes, bedroom and recreation rooms. $11.95 value $5.95. Slightly factory marred. Call at factory showroom's Michigan Fluorescent, 393 Orchard Lake Ave.

DEALERS WELCOME!
WHOLESALE TO ALL!

HEATING BARGAINS

Forced to sell for cash, but you may obtain an F.H.A. loan. 14 gun type forced air furnaces.

$250 AND UP

6 gas furnaces also a few 3, 5, and 7 room pot or gun type floor furnaces

$119 AND UP

Steward Warner Oil or gas wall furnaces.

$199 AND UP

275 gal. tanks with furnace, only $19.50.

BETTER HURRY! OR 3-2946

FUEL OIL TANKS

275 gal. 18 in. legs gauge vented fill cap. Delivered $35.50. FE 5-1407

FOR SALE: 55 GAL. OPEN HEAD steel drums for burning your rubbish in. Also new closed head steel drums for your docks. $1 each. H. P. Sutton. 4750 Joslyn Rd. MY 2-6432.

GUN TYPE OIL FURNACE 115,000 B.T.U. counter flow. Complete with all controls. Excellent condition. Call Stan Garwood Heating. EM 3-2080.

CUBIC FT. REFRIGERATOR, freezer compartment, $45. Metromatic 66, Junior Kodak Viglicable $20, $6. EM 3-2068.

For Sale Miscellaneous 60

G & M COMPANY

SAWS AND MOWERS MACHINE SHARPENED.
FE 5-7835 2255 E. Walton

4' - 4½' - 5' ENAMEL RECESSED bathtubs. Crate marred $21.95 up. SAVE Supply, 100 S. Saginaw St.

ESHELMAN CAR. LIKE NEW. With trailer. Seats 2 children ages 9-15 yrs. Equipped with 2 h. p. engine. 75 miles per gal. gas. Sell for $99. EM 3-2530.

ELECTRIC LAWN MOWER, $35., leaf sweeper, $15. MI 4-2775, eves. or weekends.

FREE STANDING TOILETS $19.95
Washbowls with fittings $11.95
21x32 double sinks ..... $ 9.95
3-piece bath sets with fittings.
White $61.95 Colored $109.50
Factory Seconds—Irregulars
SAVE PLUMBING SUPPLY
100 S. Saginaw St. FE 5-2100

GREASING EQUIPMENT. COKE machine. Misc. Good condition. FE 2-8471.

HOT WATER HEATER 3 GAL. electric new. TV antenna, new apartment size washer, radio, doll buggy. 20 Norton St., Pontiac.

21 IN. CLINTON POWER MOWer, $45. 449 E. Mansfield off Joslyn.

HOT WATER HEATER, 30 GAL. gas, new, approved for use on Consumers lines $98.50 and $119.50 value. $49.50 and $59.50. These are slightly marred. Also electric, oil and bottled gas heaters at terrific values. Michigan Fluorescent, 393 Orchard Lake Ave.

HOLLINGSHEAD VARIETY STORE 7 miles out Baldwin. Armstrong floor coverings and Mac-O-Lac paints. Phone FE 7-8025

"LIDDEN SPRED SATIN WARwick's. 2678 Orchard Lk. Rd.

HEARING AIDS NEW AND used. Phone Rules FE 2-7900.

KITCHEN CABINET SINKS, BEAUtiful 42 in. model $95.00 value, $59.50. Slightly marred in transit. Also several 54 in. and 66 in. models at terrific values. Michigan Fluorescent, 393 Orchard Lk. Ave.

LUMBER

CASH AND CARRY
Cedar post all new stock.
Plasterboard and lath.
Birch flush doors, $7.95 up.
Insulation, rez (foil
Loose rock wool bag, $1.00.
Oak flooring, all grades
White pine utility boards, 7½c.
Roofing No 210, $2.25 bundle.
Windows all new to price.
Pine & cedar paneling.
Plywood plain & decorative.
Combination doors
Insulated wall board & tile
Paul St. Cvr Lumber Co
6120 Bogie Lake Rd Commerce
EM 3-2731

LODEL, A TRACTOR. $25. FE 7-9252.

NEW AND USED FURNITURE. Refrigerators, gas and electric, heating and cook stoves and water heaters for housetrailers and cottages. Terms.
TRAILER EXCHANGE, FE 2-3200.

3 CHAIRS, 1 SETTEE, TWIN beds. MAyfair 6-3825.

MEDICINE CABINETS LARGE 20 inch mirror all metal cabinet $7.95 value $3.95. Slightly marred. Also large selection of medicine cabinets with and without lights, new sliding triple door units all at exceptional bargains. Michigan Fluorescent 393 Orchard Lake Ave.

MOTOROLA CAR OR TRUCK RAdio $30. 92 E. Fairmount.

MYERS PUMPS

New low prices.
Regular $115, 1-3 h.p. shallow well jet with 11 gal. tank now $109.
Regular $124, 1-7 h.p. deep well Myers jet with 11 gal. tank now $115.

KELLY'S HARDWARE

3994 Auburn at Adams, Auburn Heights. FE 2-8811

ONE R. O. W. WINDOW FRAME. OR 3-5037 after 5 p.m.

MODERN EQUIPMENT FOR beauty shop. Call after noon, FE 4-5767.

ONE INCH AND ½ PUMP AND one inch and ¼ pump, one 4 inch pump. One 6 HP gas engine, one 2½ HP gas engine. FE 5-2419.

OLD GARAGES REPAIRED TO look like new. Lengthen your garage. Put in new garage doors. Terms FE 4-5654.
Quality Costs Less.

20x23 PEDESTAL LAVATORY. Ideal for cottage. FE 2-3336.

PENNY PAINT SALE

House Paint, 1 gal. $3.98
2nd gal. at 1c ..... .01
Two gals. for $3.99

Rubber base paint, gal. $3.89
Roller or pan 1c ..... .01
1 gal. paint & roller or pan $3.90

FLOOR SHOP

Open 9-9 99 S. Saginaw St.

PHELPS ELECTRIC HARDWARE, bldg. supplies OR 3-1217. OR 3-1218.

PLYWOOD

¾ in. fir., 4x8 per sheet $5.75
¼ in. sanded fir 4x8 ..... $3.95
4x8 hardboard $2.45
4x8 grandi'lite bathroom board $4.49
4x7 grandi'lite bathroom board $5.79
Bathroom electric heaters $7.95
Metal kitchen cabine $17.95
Office file cabinets. $49.50

Damaged Refrigerators

Some still in cartons at give away prices

HUTCHINSON Trailer Sales

4615 Dixie Hwy. Drayton Plains

200,000 FEET

No. 1 and 2 Douglas Fir Dimension, air dried. All sizes.
FIR PLYSCORE

4'x8' ⅜" Fir	$6.08
4'x8' ½" Fir	$5.60
4'x8' ⅝" Fir	$3.84
4'x8' 5/16" Fir	$3.36
Oak flooring, ¾x2¼"	
SELECT RED	$225 M
SET'S JAMBS PAINT GRADE	$3.75
NEW FLUSH DOORS	
2'-6"x6'-8"	$6.75
SIDE DOOR TRIM	
2'6"x6'8" W.P.	$1.50
½"x3¼" base WP	10c lin. ft.
½"x3¼" Base Shoe	3c lin. ft.

HAGGERTY LUMBER CO.

Market 4-1084
1947 Haggerty Hwy., Walled Lake

2 825X20 TRUCK TIRES AND tubes. FE 4-3780.

INTERESTED IN PHOTOGRAPHic equipment and dark room supplies? See Classifications HOBBIES & SUPPLIES, 24A and CAMERAS & EQUIPMENT, 61A.

LAVATORIES COMPLETE WITH faucets $24.50 value $14.95 also toilets, bathtubs, shower stalls at terrific values. These are crate marred. Michigan Fluorescent, 393 Orchard Lake Ave.

LIONEL & AMERICAN FLYER TRAINS

AUTHORIZED FACTORY SERVice and genuine factory parts. Free test on factory analyzer. TASKER'S, 63 W. Huron St.

MANUFACTURERS AGENT SALE. When these are gone there is no more. Oil furnaces from $225, complete with burner. Nationally known merchandise, 80 S. Perry.

MICKEY SALES AND SERVICE New and Factory Rebuilt Sewing Machines. Every make repaired and Guaranteed
835 Auburn Ave.
Pontiac.
FE 4-3930

MRS. NEWMAN'S VARIETY GIFT Shop, 915 Orchard Lk. near Telegraph.

RECLINING OVERLAND VAPOR bath cabinet. Cheap. MI 4-3834.

'51 FORD PANEL, 14 FT. BOAT, 2 wheel trailer. OR 3-0606.

OIL BURNING FURNACE WITH controls and some pipin- storm windows. 2 light, 31x26, 24 in. boys bike. Call after 5 P.M., FE 2-0636.

RECONDITIONED SINGER SEWing machines. $29.50. FE 2-9143 for free home demonstration.

NEW AND USED
POWER MOWERS, ROTARY TILLERS, POWER SPRAYERS.
A deposit will hold one. Time payments available. W. P. Miller, Garden and Lawn Equipment. 1593 S. Woodward, (North of 14 Mile Rd.), Birmingham, MI 4-6009

NEW GALVANIZED PIPE
½ in. (21 ft. lengths) 10½c ft.
¾ in. (21 ft. lengths) 13½c ft.
SAVE PLUMBING SUPPLY
100 S. Saginaw FE 5-2100

USED JET PUMPS FROM $69.50. G. A. Thompson 80 S. Perry.

ONE 10 FT. EXTENSION LADder, one 40 ft. extension ladder, 1 folding truck step. Lumber, 2x8's and 2x6's, used. OR 3-2805.

For Sale Miscellaneous 60

Do It Yourself

Build your own home and save over half. We will furnish material and land, you furnish labor.

BLACKETT'S BLDG. SUPPLIES

8161 Dixie Hwy. Clarkston
MA 5-5811

PLYWOOD

LOW CASH & CARRY PRICES

4x8x¼ Fir Plywood	GIS	$4.16
4x8x¼ Fir Plywood	GIS	$5.12
4x8x½ Fir Plywood	GIS	$6.40
4x8x⅝ Fir Plywood	GIS	$8.00
4x8x¾ Fir Plywood	GIS	$9.60
4x8x⅝ Plyscord		$5.38
4x8x⅜ Fir Plyscord		$3.84

Lots of other Plywoods
Ask us for Quotations

Pontiac Plywood Co.

1488 Baldwin Ave.
FE 2-2543

6x12 PINE TIMBERS, 16 FT. long, 2x6's, 2x4's and other used lumber. 226 East Blvd. North.

ROMEX WIRE, 4c A FOOT BY coil. Sinks crate marred, $3.75. 30 gal. bottled gas heaters $59.50. 52 gal. electric heaters, $79.50. G. A. Thompson, 80 S. Perry.

REINFORCED CONCRETE SEPtic tanks. Ph. FE 4-6428.

SQUARE SHEAR ¼" x 10 FT. with extra blade 20 h.p. motor and starter. Ready to operate, $1850. 400 amp. D.C. welder, $295. 295 amp. A.C. welder, new, $185. Portable spot welder, new, $150. OR 3-8856.

STEEL CLOTHES POSTS EA. $6.50
Ready Mix Cement per sk. $1.25
Brick Motar per sack $1.25
Basement Foundation Coating 5 gal. pail $2.90

BLAYLOCK

COAL & BUILDING SUPPLY CO. 81 Orchard Lake Ave. FE 3-7101

STORM WINDOWS AND SCREENS. 1 window 32x16, 2 32x24, 3 24x20, 8 24x24, one 3x6 ft. 9 combination storm door. FE 4-2070.

STALL SHOWERS — COMPLETE with faucets and curtain $69.50 terrific value $33.33. Lavatories complete with gleaming chrome faucets $14.95. Toilets $39.50 value $19.95. These are factory seconds. Michigan Fluorescent, 393 Orchard Lake Ave.

Save Money at BURMEISTER'S LUMBER

800,000

Foot Sale
Buys in lumber now going on
AT BURMEISTER'S
OUR PRICES ARE NOT ONLY LOW BUT OUR SERVICE IS A MUST
3 YARDS TO SERVE YOU

4x8 masonite, sheet	2.55
1x8 Std. w. pine bds. per M.	$89.00
1x12 std. w. pine bds. per M.	$89.00
1x6 w. fir bds. per M.	$79.00
1x12 w. pine shelving, ft.	15c
2x4 R. L. D. fir std. ft.	7c
1x4 std. flooring, per M.	$130.00
2x6 std. Douglas fir, per M.	$99.00
2x8 std. Douglas fir, per M.	$99.00
2" blanket Insl., 100 ft.	$4.45
4x8x¼" fir Plyscore	$5.95
4x8x¼" fir plywood	$3.95
4x8x¾" W. pine plywood	$11.20
4x8x¾ birch plywood	$21.95
4x8x¾ Kn. pine ply	$21.95
1x10 knotty pine, per M.	160.00
1x12 paneling, W.P. per M.	$160.00
Cedar fence posts	35c
Nails, 8's and 16's, comm., keg	8.95
Boil pipe, 5 ft.	$3.95
Com. Alum. doors, from	$29.95
W. P. Comb. doors	$14.95
40 power mowers, from	$59.95
3 pc. colored bath set, all fittings, seat, medicine cab.	$159.95

HARDWARE—PLUMBING
BOYDELL PAINTS
IF YOU ARE BUILDING A HOUSE DRIVE OUT TO BURMEISTER'S AND SAVE UP TO $500 ON ALL MATERIALS
MAKE SURE IT'S

BURMEISTER

Northern Lumber Co.

8197 Cooley Lake Rd.
Pontiac EM 3-4171
Telegraph & 9 Mile Rd.
Detroit FL 1-4184

GLASS GRINDER WITH DISC wheel, $30. 2 I beams, 10", b:d., 25 ft. long, new, $60. 5 steel windows, 10x3 like new, with glass, $30 each. 5465 Dixie Hwy., near Waterford.

TOILET SEAT $7.95 VALUE $3.95. Also complete line of all colors in wood, plastic and pearl seats at extraordinary values. Michigan Fluorescent, 393 Orchard Lake Ave.

36" x 36" CRANK TYPE 8 PANE steel window. All glass intact. Includes aluminum storm window and screen. Also Venetian blind to fit, $25. FE 2-2444.

STOP

Look and listen. The first punch button starter lawn mower. Sure it's a

JACOBSON

Now at EVAN'S EQUIPMENT
6507 Dixie Hwy.

STORM SASH

Aluminum combination windows and doors LOW LOW prices!!!

FE 4-6089

9 a.m. to 9 p.m.

1 SET 600x16 TIRES. GOOD CONdition, also 47-48 Plymouth motor. 197 S. Johnson.

7 PR. ORGANDY TIER CURTAINS New. $1 pr. 10½ yds. organdy ruffling for windows. EM 3-4400.

SUMMER PRICES ON COAL at

M. A. BENSON

Call M. A. Benson for SUMMER PRICES ON COAL
549 N. Saginaw FEderal 4-2521

SOIL PIPE $3.20 LGT. WARwicks, 2678 Orchard Lake Rd.

TELEVISIONS REFRIGERATORS, freezers electric stoves, ironers, new floor samples. Big discount. Terms. Call or stop at Wayne Heating Co. 523 N. Main, Rochester. OL 2-0211.

52 GAL. ELEC. HEATER $79.50
30 gal. auto. gas heater $49.95
Cab. sink-fittings $59.50 up.
Laundry trays, stand, faucet, $21.95
SAVE SUPPLY, 100 S. Saginaw St.

RELLIS AND PICNIC TABLES. Knocked down or set up. Joe Graham Cedar Post Yard, 2977 Dixie Hwy. OR 3-9312.

Talbott Lumber

B. P. S. Paint, also Spread Satin and Gold Bond rubber base, hardware, plumbing, electrical supplies, trim windows, doors and a full line of lumber. 1025 Oakland Ave., Ph. FE 4-2622.

Used Bldg. Materials of All Kinds

NOW OPEN FOR BUSINESS
Lumber, doors, windows, pipe, I beams, angle irons, steel sash.
Open Sunday
Pachoud Wrecking Co.
2301 Dixie Hwy. FE 5-9108
Beside Pontiac Drive-In Theater

VALVE GRINDING LATHE. GOOD condition, FE 3-9410.

Do It Yourself 61

FOR RENT

Floor sanders - hand sanders - wall paper steamers - waxers and furnace vacuum cleaners. Oakland Fuel and Paint, 436 Orchard Lake Ave. FE 5-6150.

WHY PAY THE HIGH DOLLAR FOR PAINT?

HIGH QUALITY
FULLY GUARANTEED
PLYCOTE PAINT PER GAL. $1.95
DUTCHCRAFT PER GAL. $2.95
FRISCO PER GAL. $3.95.
INSIDE — OUTSIDE
FLATS — ENAMELS

KING BROS.

FE 4-0736 FE 4-1112
PONTIAC RD. AT OPDYKE

USE OUR TOOLS DO YOUR OWN plumbing, wiring, repairing. Complete stock sink, sewer cock and drain tile. Montcalm Builders' Supply, 156 West Montcalm. FE 5-4712 Fri. thru Wed. 9 to 6:30. Closed every Thursday.

DO YOU HAVE DECORATING PROBLEMS?

We can help you with the hundreds of the latest fashionable colors of Rev. Satin rubber paints. Oakland Fuel and Paint, 436 Orchard Lake Ave. FE 5-6150.

TOOLS, SANDERS, JACK HAMmers, sand, gravel. Jackson's Rental, 62 W. Montcalm. FE 4-6240.

SLICE OF HAM



Cameras, Equipment 61A

OTHER CAMERAS & EQUIPMENT listed under "Hobbies & Supplies" classification number 24A.

Sales Musical Goods 62

BERTINI ACCORDION, $175. MI 6-4649

HAMMOND ELECTRIC ORGAN, home model with large tone box. OA 8-2918.

NEW SPINET PIANO ALSO, RE conditioned upright. OL 2-5036.

OLD WINDSOR ORGAN. OR 3-0492 after 4:30.

PIANO TUNING AND REPAIRing. Oscar Schmidt. FE 2-5217.

2 SMALL BUNGALOW PIANOS. Real bargains. Gallaghers. FE 4-0566.

MAYBELLE BANJO. $20. FE 7-0168

RECONDITIONED MEDIUM SIZE practice piano $95. Terms Gallaghers. FE 4-0566.

Sale Office Equipment 63

INVOICE FILE, 5 DRAWER, $21; stool $5; tabulating file $17; double file 4x6, $5; double file 6x9 $8; Y & E Sorter & stand, 100 div. $50; 7 Flex-O-Line index panels each $10; G F automatic file, legal $48; two 2-drawer 9x5 document file each $12.50; 12 letter trays each $1.50; 13-drawer 5x8 Acme visible cabinet $95, one special Cole desk $100; 10 chairs $5 each; 5 swivel chairs $10.00 up; 3 posture chairs $5.00 up; two 60" L. H. typewriter desks, $50 each; 50" drophead T-W desk $20; 60" R. H. typewriter desk $45. GENERAL PRINTING & OFFICE SUPPLY.
T W. Lawrence St., Pontiac
FE 2-0135

Sale Store Equipment 64

1 HOTPOINT WARMER WITH meat tray, 1 hot chocolate dispenser, 1½ gal. glass ice tea dispenser. OR 3-7330.

USED LUNCHROOM EQUIPMENT. Combination steam table counter and 10 stools, sink, large electric clock, register, small pie case. 716 Forest, Birm. MI 4-3479.

Sale Sporting Goods 65

GUNS—BUY SELL TRADE Manley Leach, 10 Bagley

GUNS, BOATS, MOTORS, BUY, sell, trade. Burr-Shell 375 S. Telegraph. FE 2-4708.

SET OF MEN'S GOLF CLUBS, 2 wheel trailer. OA 8-2903.

TACKLE SALE

Regular $21.50 Airex Master reel, Aristocrat spinning reels, now $14.95.
Regular $12.50 Airex spinster reels, now $9.95.
Regular $19.95 Ocean City spinning reel, now $12.95.
Regular $3.50 two tray tackle boxes now $1.98.

KELLY'S HARDWARE

3994 Auburn at Adams, Auburn Heights. FE 2-8811

Sand, Gravel & Dirt 66

ATTENTION, WE DELIVER 1, 2, or 3 yards or more, washed sand, gravel top soil fill. Call anytime, O. R. Stuart. FE 4-6584.

A-1 TOPSOIL, FILL DIRT, SAND and gravel, EM 3-8742.

A - 1 TOP SOIL, FILL DIRT, crushed stone, sand and gravel. Earl Howard. FE 4-8493.

A-1 TOP SOIL AND BLACK DIRT. Delivered FE 4-4007 or FE 4-4171.

A-1 TOP SOIL, CRUSHED STONE, sand, gravel, fill. Lyle Conklin. FE 3-7112 or FE 4-8572.

A-1 TOP SOIL, FILL DIRT, SAND and gravel. Vern Goyette. FE 3-9575 or FE 2-3148.

A-1 BLACK DIRT ALSO SAND and gravel. FE 7-9319.

BLACK DIRT AND DUMP TRUCK service. Call after 4 p.m. FE 8-0877.

BLACK DIRT, $1.00 YARD, 25c BUSHEL, IN PILE. 3660 GIDDINGS RD. FE 5-6660.

BLACK DIRT

and Peat, 5 yds. $9. Delivered. FE 4-6523 or FE 5-2840.

BLACK DIRT LOADED AND DElivered Sat. and Sun. Basements, septic tanks, complete, bulldozing. FE 4-1077 or FE 3-9197.

BEST GRADE TOP SOIL, SHREDded peat and black soil. Lloyd Slade. FE 5-0448.

BLACK DIRT AND PEAT FILL sand and gravel, top soil, OR 3-7549.

DRIVEWAYS GRAVELED AND graded. All kinds of gravel and fill, top soil and also garden plowing. MA 5-2704.

LOADING BLACK DIRT AND FILL dirt. Any amount. Mon through Sat. 9064 Elston Rd., Walters Lake. MAple 5-7605.

PIT RUN ROAD GRAVEL, PROCess road gravel, field dirt, field sand. Washed 60 - 40 concrete gravel, pea gravel, 10A gravel. Black dirt and mason sand. FE 3-1768. C. Price.

FARM TOP SOIL

and black dirt, 5 yard load, $10 delivered. FE 4-6588.

BLACK DIRT AND FILL, TOP soil. FE 5-6343.

LIMITED AMOUNT OF CLAY Loam top soil, 5 cu. yd. delivered $12.50. Call FE 2-3004.

BLACK TOP SOIL, PEAT, gravel. Any amount delivered. FE 2-7111 or FE 5-5056.

BLACK DIRT

Peat humus mined 12 feet deep, weed free. Finest quality top dressin coil to spread your truck for you.
WOLVERINE PEAT & GRAVEL CO.
40364 14 Mile Rd.
MA 4-2625

GOOD TOPSOIL DELIVERED. FE 4-0912.

PROCESSED ROAD & DRIVEWAY gravel. Pit run, 60-40 and cushion sand. Wilkinson Sand & Gravel. FE 4-6218. F-2-9303

6 YDS. HORSE MANURE, DElivered, $15. EM 3-4207.

RICH TOP SOIL
FE 2-0603.

TOP SOIL.
FE 4-0840.

TRUCKERS—DEALERS ATTENTION JUNE PEAT SALE

Wholesale only, clean, high test, weed free.

$6 per 5 Yds.

Shredded into your truck.
FE 2-3231 4300 Cass Elizabeth Rd.
HOLIDAY PARK

Sand, Gravel & Dirt 66

Shredded Peat Humus

FE 7-0245 (5 yds., $12). FE 5-7666

TOPSOIL

Black dirt; we have the best. Topsoil, no stones, all our dirt is clean. We deliver. B. L. French & Son. FE 5-7551.

ROAD GRAVEL

5 yards, $7.00 delivered. FE 4-6

For Sale Used Trucks 90

51 FORD 1½ TON. CALL OL 6-2393 ask for Isaac Dale

1946 FORD 8 YD DUMP TRUCK. Perfect running gears and hoist. 2 speed rear end. Dual wheels. 2 extra wheels, and tires. Tires worth $200 Needs motor. Will sell for quick sale for $200. MUtual 4-7814. 2787 Laeway Upper Pettibone Lake near Highland.

LARRY JEROME
Used Truck Headquarters

Best Selection of Low Mileage Trucks— All Weight Classes to Fit Your Needs!

1954 STAKES
F-600 FORD, 12 FT.
F-350 FORD, 9 FT.

1953 STAKES
F-600 FORD, 12 FT.

PICKUPS
'54 FORD, F-100
'53 FORD F-100
'53 FORD F-250
'50 FORD F-2

DUMPS
1953 FORD F-600

"These are quality trucks. Quality is always a bargain."

LARRY JEROME
Rochester Ford Dealer

PH. OL 1-9711
"FOR MORE THAN 30 YEARS A GOOD PLACE TO BUY!"

FORD 1950 ¾ TON PICKUP. THE very popular F-3 model, motor and tires like new, a real buy at only $495 full price. make your terms.

Haskins Chev.
DIXIE HWY. at M15 MAple 5-5071

DODGE 1953 ½ TON PICKUP. Deluxe cab, excellent mechanical condition, very special at $595 full price make your own terms.

Haskins Chev.
DIXIE HWY. at M15 MAple 5-5071

1950 FORD 2½ LOW MILEAGE. Extra heavy duty extension boom, 20 ton winch with power take off. Saddle tank and flash lights in excellent condition. $2500. FE 3-3800 Woodmans Standard Service Dixie at Telegraph.

For Sale Used Cars 91

'51 BUICK HARDTOP $777 HAS everything Any old car down and $34.63 per month
NORTHWEST CHEVROLET
Woodward at 13 Mile
LIncoln 5-1100

46 BUICK SUPER 4 DR. $77. GOOD body good motor and tires. terms
NORTHWEST CHEVROLET
Woodward at 13 Mile
LIncoln 5-1100

EXTRA SHARP 1951 BUICK RIVIera, radio, heater and dyna., private owner, FE 4-7301. 120 S. Ardmore.

1956 BUICK SUPER HARDTOP Dynaflow, radio, heater, U.S. Royal Master white walls, backup lights, tinted glass and 2 tone red and ivory finish this one is like new. $2,465.

211 S. Saginaw St.
MATTHEWS—HARGREAVES
Your Chevrolet Dealer

'47 BUICK CONVERTIBLE $125. 55 Williams.

BUICK SALE OLIVER BUICK

Compare the following prices anywhere on this page and you'll plainly see why Oliver Buick is Pontiac's busiest dealer.

'54 Buick Super Hardtop $2295
'54 Buick Century Fordor $2095
'54 Buick Special Ford $1995
'54 Buick Special Tudor $1895
'53 Buick Roadmaster Fordor $1495
'53 Buick Special Tudor $1095
'52 Buick Fordor Low price of..... $795
'51 Buick Fordor Look at it..... $495
'50 Buick Hardtop Immaculate $595

plus
30 other fine Buicks to choose from

OLIVER BUICK

Where Pontiac Buys Its Buicks
210 Orchard Lake Ave.
FE 2-9101

53 BUICK RIVIERA. $1395. DYNAflow, radio heater, white wall tires, power steering, etc. Has everything.
NORTHWEST CHEVROLET
Woodward at 13 Mile
LIncoln 5-1100

52 BUICK 4 DR. SEDAN, RADIO, heater, dynaflow, low mileage, excellent condition.
LAKE ORION MOTOR SALES
M24 at Buckhorn Lake
MY 2-2611 till 9:00 p.m.

CHEVROLET 1954, DEL-RAY coupe. Radio heater, power glide, 8 tires. OR 3-2052.

Sale Used Cars 91

TIP TOP Guaranteed USED CARS

1953 Chevrolet 4 dr. 2 tone brown. This car is like new. See it today!

1951 Plymouth hard top. $595

1953 Dodge 4 dr. $797

1954 Imperial 4 dr. Power steering, power brakes, power windows and seat. Also, special interior trim. See and drive this beauty!

1950 Hudson 2 dr. $144

1954 Chevrolet pick up. $997

CLARKSTON MOTOR SALES
CHRYSLER-PLYMOUTH
Open 8 a.m. to 8 p.m. Daily
WE BUY SELL AND TRADE
MA 5-5141

'54 BUICK CENTURY HARDTOP. Dynaflow power steering, white wall tires, radio and heater. This week's special $2195
NORTHWEST CHEVROLET
Woodward at 13 Mile
LIncoln 5-1100

1952 BUICK SPECIAL 4 DR. SEdan, with radio, heater, tinted glass and a dark gray finish. A real clean car. $895.

211 S. Saginaw St.
MATTHEWS—HARGREAVES
Your Chevrolet Dealer

COME IN AND TRY OUR FRESH STOCK. MOST EVERYTHING AND ANYTHING.

52 Olds 88	$ 773
53 Pontiac sedan	$1097
52 Chevie sedan	$ 697
42 Cadillac	$ 97
50-49 Chevrolets	$ 297
52 Chrysler	$ 797
52 Dodge	$ 797
53-52 Fords	$ 797
53 Willys, a beauty	$ 797
52 Kaiser Traveler	$ 697
1-50 Nashs	$ 297
3 Buicks, 47 & 48	$ 97
49 Olds, 49 DeSoto	$ 297

54 Chevie convertible Bel Air Plenty others from $27 up Finance arranged Real estate & contracts accepted on deals.
ECONOMY CARS

4 BUICK SUPER HARD TOP. Maroon with white top. Red and black leather interior. All accessories. Low mileage. Exc. cond., 125 LaGrande.

JUNE SPECIALS

JUNE IS THE MONTH FOR BRIDES WE FEEL SORRY FOR THESE ONE OWNER TRADEINS THAT WERE JUST DIVORCED SO WE ARE LETTING THEM GO TO NEW HOMES AT SPECIAL PRICES. HELP US AND HELP YOURSELF

'55 Lincoln Capri 4 dr demonstrator. Less than 5,000 miles, fully power equipped $3,995.
'54 Lincoln Capri hardtop. Fully power equipped. A steal at $2,995.
54 Mercury hardtops. 2 to choose from. Name your deal. you'll never find a better one.
'55 Ford Customline 8 cylinder as near to new as possible for only $1,995
'53 Mercurys. A hardtop and a 4 dr. to choose from Both guaranteed "safe to buy cars." Your car or $295 down.
53 Nash Ambassador Country Club hardtop. A beauty Like new for $1,595.
54 Ford Victoria. Crying over the divorce paper. A sparkling black beauty for only $1,695
'52 Chev. 4 dr. 2 to choose from. From $ 595.
'52 Studebaker An auto. transmission car for only $ 595.
'52 Plymouth Cranbrook 4 dr. $ 695.
'51 Pontiac 4 dr with hydra. $ 595.
'51 Ford 4 dr. A beauty $ 695.
'51 Ford 4 dr. A special $ 495.
51 Mercury 4 dr $ 695.
'50 Oldsmobile with hydra. $ 545.
50 Mercury with overdrive $ 395.

BANK RATES AND EASY TERMS

Bob Frost, Inc.
LINCOLN MERCURY DEALER
850 S. Woodward
BIRMINGHAM

954 BUICK CENTURY CONVERtible. Dynaflow. Full power. Has everything. OR 3-4739.

ONE OWNER CARS

	PAYMENTS
1953 DeSoto 6 Cl. Cpe. Grey & Maroon	$54.08
1953 DeSoto 6 Cl. Cpe. Two Tone Green	54.08
1953 DeSoto V-8 Fordor Beige	59.00
1953 DeSoto V-8 Cl. Cpe. Beige	56.54
1953 Plymouth C'Bridge Fordor Dark Green	39.09
1953 Plymouth C'Bridge Cl. Cpe.	39.09
1953 Plymouth C'Brook Fordor	39.09
1952 DeSoto V-8 Fordor	46.50
1951 Plymouth C'Bridge Fordor	36.00
1951 Plymouth C'Brook Fordor Light Green	36.00
1950 Plymouth Suburban	35.00
1949 Plymouth Dix. Fordor	35.00
1949 DeSoto Cl. Cpe.	36.00
1948 Plymouth Fordor	30.00
1947 DeSoto Custom Fordor	30.00

BRAID
Motor Sales
DESOTO-Plymouth Dealer
70 S. Cass Ave.
FE 2-0186
680 N. Cass Ave.
FE 2-5106

$10 DOWN

Plymouth '52, 2 dr.
Plymouth '53, 4 dr.
Ford '50, 4 dr.
Nash '50, 2 dr.

SCHUTZ MOTORS
DESOTO - PLYMOUTH DEALER
912 S. Woodward Birmingham

1953 BUICK SPECIAL 4 DOOR. IN excellent condition. Low mileage, priced to sell Will Finance. King Bros. FE 4-0734 FE 4-1112.

1947 BUICK SUPER. IN FINE running condition. FE 2-5999.

CONVERTIBLE
1948 Cadillac, beautiful dark green excellent motor practically new white walls too like new. This is really a bargain. 27 Mechanic St. FE 5-7251.

1950 CHEVROLET, CLUB COUPE. Clean. FE 2-7252.

CHEVROLET '52, 4 DR. HEATER. Accers. Clean MI 6-0645.

1 46 CHEVY 2 DOOR. RADIO, heater, good tires $100, OR 3-4949.

49 CHEVIE. GOOD CONDITION. $200. 338 Seward.

CHEVS.
1954 Left-Overs

Hurry While They Last
ALL BODY STYLES
AS LOW AS
$1326.41
Headquarters
for Chevrolets
13 MILE AND WOODWARD

'52 CHEVROLET 2 DR. $595. Black with red top, radio, heater, 1 real fine car.
NORTHWEST CHEVROLET
Woodward at 13 Mile
LIncoln 5-1100

Sale Used Cars 91

50 CHEVROLET DELUXE. LOW mileage. Loaded with extras. 1129 LaSalle. FE 2-5972.

1951 CHEVROLET 2DR SEDAN. Dark gray top and a light gray bottom. This one has many miles of cheap transportation left in it. Drive it home for, only $475.

211 S. Saginaw St.
MATTHEWS—HARGREAVES
Your Chevrolet Dealer

'51 CHEVROLET SEDAN. $495. Radio, heater. Ready to go. $5 or any old car down.
NORTHWEST CHEVROLET
Woodward at 13 Mile
LIncoln 5-1100

'54 CHEVROLET STATION WAGon $1445 Loaded and ready to go.
NORTHWEST CHEVROLET
Woodward at 13 Mile
LIncoln 5-1100

'54 CHEVIE SPORT COUPE FULly equipped clean. FE 2-4217

'53 CHEVROLET SEDAN. $888. Radio, heater, low mileage.
NORTHWEST CHEVROLET
Woodward at 13 Mile
LIncoln 5-1100

50 CHEVIE DELUXE. $325. FE 4-2273.

55 BEL AIRE HARDTOP. SPOTS coupe 8. Everything. 2 tone, 700 miles. Save $500. Will take land contract. OR 3-4060.

1951 CHEVROLET BEL AIR HARDtop. Yellow with black top. Radio, heater, Powerglide and black leather seats. See it today. $675.

211 S. Saginaw St.
MATTHEWS—HARGREAVES
Your Chevrolet Dealer

'53 CHEVROLET 210. 2 DR. SEdan. Power Glide, radio, heater, extras. 14,000 miles. Original owner. $1,100. FE 8-0229.

'53 CHEV. HARDTOP. BEL AIR. Excellent condition, radio and heater $1.95. ¼ down

CARKNER'S HOUSE OF GOOD USED CARS
Birmingham MI 4-3410

'41 CHEVE WITH '48 MOTOR. runs good, as is $50. 223 Parkdale.

CHEV. 1953 BEL AIR 2 DR. SEdan, radio and heater, Power steering, auto transmission, a terrific Haskins special at only $995 full price, just your car down.

Haskins Chev.
DIXIE HWY at M15 MAple 5-5071

Chevrolet 1955
Demonstrators Officials Cars Courtesy Cars

Bel Air 4 Door Sedans
Hardtop Sport Coupes
Del Ray Club Coupes
2 Door Sedans

SIXES AND EIGHTS
STANDARD TRANSMISSIONS
OVERDRIVES POWERGLIDES
Take Your Choice

New Car Guarantee
Latest Summer Color Selections

No Financing Problems

Highest Trade — Lowest Terms

As Low as Just Your Car Down. Up to 36 months on balance. Our low overhead location permits terrific savings to be passed on to you.

Don't Delay—Act Today

HASKINS Chevrolet
Oakland County's Fastest Growing Dealer
DIXIE HWY at M-15 MAple 5-5071

1955 CHEVROLET BEL AIR 2 DR. V-8, radio and heater Powerglide. After 6:30 Ortonville 9-5R3

61 CHEVIE CLUB COUPE. $45. FE 5-4632.

1953 CHEVROLET 2 DR. BEL Air, original owner, fully equipped power glide, power steering. $1,195. Call FE 2-4216

'55 CHEV. 210 2 DR. POWER glide, 2 tone. FE 2-9403.

1954 CHEVROLET 2DRS AND 4 drs Bel Airs and hardtops. Deluxe and standard models Blue, green, yellow black and red Power Glide and standard transmissions. Prices start at $1,095.

211 S. Saginaw St.
MATTHEWS—HARGREAVES
Your Chevrolet Dealer

CHEV. SALE OLIVER BUICK

Compare the following prices anywhere on this page and you'll plainly see why Oliver Buick is Pontiac's busiest dealer.

'55 Chevrolet 210 Loaded $1695
'54 Chevrolet 2 dr. Low mileage ... $1195
'53 Chevrolet 2 dr. Deluxe model ... $995
'52 Chevrolet 4 dr. Very clean $595
'51 Chevrolet 4 dr. Smart looking ... $395
'50 Chevrolet 2 dr. Real sharp $245
'49 Chevrolet 4 dr. Low price of..... $195

plus
18 other Chevrolets to choose from

OLIVER BUICK
210 Orchard Lake Ave.
FE 2-9101

'51 CHEV. 2 DR. POWERGLIDE. One owner car. Bargain at $595. Terms to suit.

SCHUTZ MOTORS
DeSOTO PLYMOUTH DEALER
912 S. Woodward, Birmingham

DAMAGED 1949 CHEV. MOTOR, tires and brakes all good. OR 3-2362.

CHRYSLER '52 8 FULLY equipped with radio and heater and many other access. $795. terms to suit.

SCHUTZ MOTORS
DeSOTO PLYMOUTH DEALER
912 S. Woodward, Birmingham

'51 CHRYSLER WINDOR, 4 DR. $595. 2 tone blue automatic transmission. Any old car down and $28.62 per month.
NORTHWEST CHEVROLET
Woodward at 13 Mile
LIncoln 5-1100

Sale Used Cars 91

1953 CHRYSLER HARDTOP. $200 and assume note. FE 2-8708.

947 CHYRSLER NEW YORKER. EM 3-5967.

$10 DOWN

'51 Chev. 2 dr..... $495
'51 Plymouth 2 dr.... $495
'50 Dodge 4 dr..... $495
'50 Plymouth 4 dr.... $495
'50 Chrysler 4 dr..... $495
'49 Pontiac Cpe..... $495
'50 Chev. 2 dr..... $395
'50 Ford 8 Cpe..... $395
'50 Pontiac 4 dr..... $395
'50 Stude. 4 dr..... $245
'50 Nash 2 dr..... $295
'49 Ply. Conv. $295
'49 Ford 8 2 dr..... $195
'34 Ford 8 ..... $65

18 MO ON BALANC E

EVERY CAR IN GOOD CONDITION INSIDE AND OUT

100 CAR SELECTION

KELLER KOCH
CHRYSLER-PLYMOUTH DEALER
Birmingham LIberty 9-4585
4198 N. Woodward at 13½ Mile Rd.

DeSOTOS AND PLYMOUTH 1955 demonstrators. Low mileage cars fully equipped Save up to $600. Your old car may make the down payment. Terms to suit.

SCHUTZ MOTORS
DeSOTO PLYMOUTH DEALER
912 S. Woodward Birmingham

DeSOTO '53 FIREDOME 8. FULLY equipped Ready to go at $1,195 Terms to suit

SCHUTZ MOTORS
DeSOTO PLYMOUTH DEALER
912 S. Woodward, Birmingham

DODGE, 1949, VERY CLEAN, NEW motor. Must sell. 197 S. Johnson.

'54 DODGE V-8 4 DR. RADIO, heater, 2 tone paint As good as new
LAKE ORION MOTOR SALES
M24 at Buckhorn Lake
MY 2-2611 till 9:00 p.m.

1953 DODGE SPECIAL CLUB coupe, executive's car, A-1 condition, all accessories. A buy. MA 6-2700.

1952 DODGE CORONET WITH RAdio heater and turn signals, 1 owner, excellent condition. MY 3-7311 or OA 8-3776.

Jacobson's
HUDSON & RAMBLER
SALES & SERVICE
58 W. Pike St. FE 2-8359

FORD CONVERTIBLE '51, BLACK. Good condition. Original top. $450. OL 1-6440. 1780 Livernois, Rochester.

38 FORD 2 DR. NEW BATTERY and tires. OL 1-6595.

'51 FORD SEDAN. $495. RADIO, heater, plus overdrive. Many extras. Nice, $5 or any old car down
NORTHWEST CHEVROLET
Woodward at 13 Mile
LIncoln 5-1100

FORD '55 CONVERTIBLE. RAdio Heater, Fordomatic, 2 tone, Whitewalls $400 & take over payments. Voorheis-Siple Funeral Home 9 a.m. to 5 p.m. or 3 to 11 p.m. 177 E. Pike.

1949 FORD CUSTOM 2DR. WITH radio and heater. This car will only cost you $27.50 down and 15 easy payments of $15.62 per month The full price is only $217.

211 S. Saginaw St.
MATTHEWS—HARGREAVES
Your Chevrolet Dealer

50 FORD 2 DR. RADIO AND heater. Good condition. Will sacrifice $95. No money down.

CARKNER'S HOUSE OF GOOD USED CARS
Birmingham MI 4-3410

1953 FORD MAINLINE 6. $950 FE 2-6250.

47 FORD TUDOR GOOD CONdition 52 W. Longfellow.

1949 COUPE. $175. EM 3-5297.

FORD SALE OLIVER BUICK

Compare the following prices anywhere on this page and you'll plainly see why Oliver Buick is Pontiac's busiest dealer.

'53 Ford 2 dr. 1 owner $995
'54 Ford 2 dr. A beauty $1195
'52 Ford V8 Fordor Sedan $595
'53 Ford Coupe A real honey. $895
'51 Ford Sedan A sharpie $395
'50 Ford 2 dr. Going at $195

plus
12 other clean Fords to choose from

OLIVER BUICK
210 Orchard Lake Ave.
FE 2-9101

953 FORD VICTORIA. FLAMINgo and Ivory. Very clean. MA 4-2303.

'51 FORD CONVERT. $666. FLAME red, white wall tires, special throughout. Any old car down.
NORTHWEST CHEVROLET
Woodward at 13 Mile
LIncoln 5-1100

53 FORD VICTORIA $1245. SNOWshoe white and jet black, white wall tires plus gas saving overdrive. Many more extras
NORTHWEST CHEVROLET
Woodward at 13 Mile
LIncoln 5-1100

'53 FORD, 2 DOOR, $888. FULLY equipped. Low mileage. Any old car down and $36.72 per month.
NORTHWEST CHEVROLET
Woodward at 13 Mile
LIncoln 5-1100

'53 FORD CUSTOM LINE V8. EXcellent condition. FE 4-3413.

50 FORD CONVERTIBLE. GOOD condition, $350. FE 2-8885.

1953 FORD 4 DOOR. 1 OWNER car. Like new. Must be seen to be appreciated FE 2-9360. 61 Oneida. Inquire after 5:30.

BUY NOW
Super 88 Olds. 1953.
1953 Pontiac. 4 dr.
1950 Chev. 4 dr. sedan.

HOUGHTEN & SON
YOUR FRIENDLY OLDSMOBILE AND GMC TRUCK DEALER
838 N. Main, Rochester OL 1-9761

Sale Used Cars 91

'47 FORD V-8 BUSINESS COUPE. Smooth motor. Good tires. Excellent buy. $150. MI 4-6039.

'50 FORD V-8 TUDOR. NO MONey down.
LAKE ORION MOTOR SALES
M24 at Buckhorn Lake
MY 2-2611 till 9:00 p.m.

1950 BLUE FORD 2 DR. RADIO, heater, overdrive, very clean, no rust. 1274 Round Lake Rd EM 3-0117.

SEE "Cy"
For The Best Buy
In A Good Used Car
Over 100 Cars
To Choose From

Cy Owens
Your FORD Dealer
2 Big Lots
150 S. Saginaw St.
FE 5-4101
809 S. Woodward Ave.
FE 4-7469

55 FORD CONVERTIBLE FORDo-matic. All extras Very reasonable EM 3-9175.

1954 FORD
RANCH WAGONS
FORDAMATIC & OVERDRIVE

1954 CHEV.
210 2 DOOR
$1295
LARRY JEROME
Rochester Ford Dealer

PH. OL 1-9711
"FOR MORE THAN 30 YEARS A GOOD PLACE TO BUY!"

'51 HENRY J $295 VERY GOOD condition name your own terms.
NORTHWEST CHEVROLET
Woodward at 13 Mile
LIncoln 5-1100

'51 HENRY J 6 FULLY equipped Like new Radio and heater $325

CARKNER'S HOUSE OF GOOD USED CARS
Birmingham MI 4-3410

LASALLE 1940 CLUB COUPE. Nice stock car or hard top 197 S. Johnson.

LINCOLN 1949 COSMO SEDAN. radio and heater, white wall tires, spotless interior Hydra. trans. this car will give you instant whirlwind power at an unbelievable price of $395 make your own terms.

Haskins Chev.
DIXIE HWY. at M15 MAple 5-5071

49 MERCURY 2 DOOR MUST sell. Only $225. MA 4-2365.

54 MERCURY, CONVERT MERCO-Matic, power brakes and windows, excellent condition, $2200 OR 3-1415.

FOR SALE '46 MERCURY CLUB coupe. Customized. Will sell all or parts. Call after 5. FE 5-6798.

953 NASH RAMBLER STATION Wagon. Excellent condition $150 for equity. OR 3-4141.

51 NASH SEDAN. $444. FULLY guaranteed and fully equipped. Name your own terms
NORTHWEST CHEVROLET
Woodward at 13 Mile
LIncoln 5-1100

53 OLDSMOBILE HOLIDAY SUper 88. 1 owner Low mileage. $1,700. MA 5-3751

'53 OLDS 88 HOLIDAY $1795. Hydramatic, radio heater, power steering, power brakes, two tone paint, white wall tires. Like new
NORTHWEST CHEVROLET
Woodward at 13 Mile
LIncoln 5-1100

'53 OLDS 98 4 DR. FULLY equipped 2 to choose from. Beautiful colors with matching upholstering. One owner cars. $1,895 Bank rates.

SCHUTZ MOTORS
DeSOTO PLYMOUTH DEALER
912 S. Woodward, Birmingham

HELP!
MUST MAKE ROOM

Plymouth '52 Club coupe	$695
Willys '53 2 dr	$695
Chev '51 2 dr	$595
Plymouth '51 hardtop	$795
Chrysler '52 4 dr	$795
Studebaker '51 coupe	$495

Your old car or small down payment

SCHUTZ MOTORS
DESOTO - PLYMOUTH DEALER
912 S. Woodward Birmingham

DEMO. SALE OLIVER BUICK

'55 Buick Super 4 Dr. $950 Discount
'55 Buick Special 4 Dr. $750 Discount
'55 Buick Century 4 Dr. $800 Discount

FULL WARRANTY PLUS 30 OTHER LATE MODEL BUICKS TO CHOOSE FROM

OLIVER BUICK
210 Orchard Lake Ave.
FE 2-9101

Huron Motor Sales
ALWAYS A GOOD SELECTION OF LATE MODEL USED CARS.
HURON MOTOR SALES
952 W. Huron FE 2-2641

51 PLYMOUTH STATION WAGON $ 95 All metal body, 1 owner, kept very nice, Any old car down.
NORTHWEST CHEVROLET
Woodward at 13 Mile
LIncoln 5-1100

For Sale Used Cars 91

'52 PLYMOUTH $555 THIS CAR is a steal for this price. Fully equipped.
NORTHWEST CHEVROLET
Woodward at 13 Mile
LIncoln 5-1100

VACATION SPECIALS

SEE OUR "LIKE NEW" USED CARS
$1,495
1954 Kaiser 4 dr LIKE NEW $495
1950 Pontiac 2 dr. SMOOTH LOOKING—SMOOTH RUNNING $1,495
1953 Pontiac Station Wagon. 1 OWNER. A VERY FINE CAR! $995
1952 Mercury 4 dr sedan. See and drive this car A REAL BEAUTY! $1,350
1953 Mercury 2 dr. sedan. SHARP! $1,175
1953 Pontiac 4 dr. A FINE FAMILY CAR. $295
1949 Ford tudor deluxe GOOD TRANSPORTATION MANY OTHERS TO CHOOSE FROM

COMMUNITY MOTORS
THE PLACE WHERE YOU CAN WHEEL AND DEAL
OPEN TILL 10 P.M.
OLive 2-9321

PONTIAC SALE OLIVER BUICK

Compare the following prices anywhere on this page and you'll plainly see why Oliver Buick is Pontiac's busiest dealer.

'53 Pontiac 4 dr. Hydramatic $1095
'52 Pontiac 4 dr. Hydramatic $895
'52 Pontiac 2 dr. Spotless $895
'51 Pontiac 2 dr. Check the price... $545
'50 Pontiac 8 Station Wagon... $395
'47 Pontiac 2 dr. Low price of..... $95

plus
10 other clean Pontiacs to choose from

OLIVER BUICK
210 Orchard Lake Ave.
FE 2-9101

PONTIAC STATION WAGON 1954 Pontiac station wagon. Hydramatic, power steering and brakes white side walls, radio, heater and many other features. 9000 miles Must sell for $2200 to close estate. Can be seen any time at 2799 Sylvan Shores Drive.

Guaranteed
SHARP USED CARS
All Makes and Models
Glenn's MOTOR SALES
254 S. Saginaw St. FE 4-7371

1 PONTIAC SEDAN. $666 HYdramatic radio heater. Any old car down and $28.04 per month.
NORTHWEST CHEVROLET
Woodward at 13 Mile
LIncoln 5-1100

New Credit Plan

HAVE YOU BEEN TURNED DOWN WHEN TRYING TO BUY A CAR BECAUSE OF SHORT EMPLOYMENT, NO CREDIT BAD CREDIT ETC? WE HAVE A GOOD SELECTION OF '46 '51 AUTOMOBILES THAT YOU CAN BUY FOR VERY LITTLE DOWN AND WEEKLY PAYMENTS OF AS LITTLE AS $5.

No Co-Signers!
Immediate Delivery!
Deal Direct!
No Finance Co.!
Buy Here—Pay Here
Y'ALL COME
TO
171 S. SAGINAW ST.
NATIONAL MOTOR SALES

1951 PLYMOUTH CONVERTIBLE $10 down and assume payments. 464 S. Woodward, Birmingham.

PONTIAC 1953 CHIEFTAIN DLX. 8 sedan, radio and heater Hydramatic drive. A special at $1,095 full price. Just your car down.

Haskins Chev.
DIXIE HWY. at M15 MAple 5-5071

"Bright Spot" Is First Stop For All Smart Car Buyers

One of the Best Selections of Used Cars in Town

"Bright Spot"
Jerome Cadillac & Olds
CASS at ORCHARD LK.
FE 8-0488 FE 8-0488

Sale Used Cars 91

52 PLYMOUTH CLEAN. $650. Phone MY 3-5621

West Side Used Cars
'52 Plymouth 4 dr. Radio & heater
'51 Chevie 2 dr. Powerglide.
'51 Mercury sedan Overdrive.
'50 Chrysler Windsor. Sedan.
'50 Pontiac 8 2 dr.
'49 Custom 8 2 dr.
'48 Mercury 4 dr
'48 Pontiac sedan. Hydra.
'47 Ford 8 2 dr

West Side Used Cars
923 W. Huron FE 4-2185

PLYMOUTH 1953 4 DR. SEDANS. Commercial cars 5 to choose from Just the answer to your long fishing weekend. Your choice at $333.33 This is the full price. No money down.
SCHUTZ MOTORS
DeSOTO PLYMOUTH DEALER
912 S. Woodward, Birmingham

'52 PLYMOUTH IN EXCELLENT condition OR 3-4750

53 PLYMOUTH SEDAN. $671. RAdio, heater, white wall tires. Any old car down and $34.27 per month.
NORTHWEST CHEVROLET
Woodward at 13 Mile
LIncoln 5-1100

52 PLYMOUTH WITH '49 MOTOR. excellent tires. OA 8-2918.

49 PLYMOUTH CONVERTIBLE. $444 New top and white wall tires Fire engine red $5 or any old car down
NORTHWEST CHEVROLET
Woodward at 13 Mile
LIncoln 5-1100

1 PLYMOUTH WITH 58 LICENSE plates FE 2-0740.

PLYMOUTH, 1941. VERY GOOD. $75. full price 197 S. Johnson.

SHOP SUNDAY AND BUY MONDAY AT
Matthews-Hargreaves
211 S. Saginaw St
FE 4-4546
Your Chevrolet Dealer

1951 PLYMOUTH CONVERTIBLE. $10 down and assume payments. 464 S. Woodward, Birmingham.

1952 PONTIAC 8 4DR. SEDAN with radio, heater and blue seat covers. You will drive many miles trying to beat this one Only $695.

211 S. Saginaw St.
MATTHEWS—HARGREAVES
Your Chevrolet Dealer

'53 PONTIAC SEDAN. $1175. Hydramatic radio, heater, white wall tires. Any old car down and $33.20 per month.
NORTHWEST CHEVROLET
Woodward at 13 Mile
LIncoln 5-1100

1951 WHITE CATALINA. $425 $450 to chislers 422 S. Telegraph.

'46 PONTIAC CONVERTIBLE
FE 4-0240

LOOKING
For That 2nd Car?
for a Low Down Payment?
LOOK at These, Many of These Cars Are One Owners

1950 Chevrolet P.G.... $395
1950 Dodge 4 dr..... $395
1950 Dodge 2 dr..... $295
1950 Plymouth 4 dr... $395
1950 Plymouth 2 dr... $250
1951 Nash 4 dr..... $495
1949 Plymouth 4 dr... $195
1950 Pontiac 2 dr..... $350
1948 Hudson $85
1948 Dodge 4 dr..... $195
1948 Chevrolt $150
1946 Dodg 4 dr..... $95
1951 Buick 4 dr..... $550

Riemenschneider
232 S. SAGINAW ST.
Open 'til 8 p.m.
FE 2-9131

'50 PONTIAC SEDAN 495 JET black, white wall tires radio and heater hydramatic $8 or any old car down.
NORTHWEST CHEVROLET
Woodward at 13 Mile
LIncoln 5-1100

'52 PONTIAC SEDAN. $895. YOU name it, it has it. Any old car down and $39.40 per month.
NORTHWEST CHEVROLET
Woodward at 13 Mile
LIncoln 5-1100

55 PONTIAC HYDRA. 2 TONE paint, radio and heater, white wall tires, back up lights turn signals, windshield washers, Easy-eye glass. OR 3-0621.

'51 PONTIAC SEDAN $666 HYdramatic, radio, heater. Any old car down and $28.04 per month
NORTHWEST CHEVROLET
Woodward at 13 Mile
LIncoln 5-1100

'54 PONTIAC STARCHIEF 4 DR Hydramatic Low mileage FE 5-0632

LATE 1953 PONTIAC 2 DOOR DEluxe. 22,000 miles. Perfect condition. 90 day mechanical guarantee. $1095 Radio, heater, directional signals back up lights. Original owner, phone FE 5-5035.

LOW MILEAGE. 1954 PONTIAC 4 dr. Starchief radio, heater and hydro., private owner. FE 4-7301, 120 Ardmore.

1948 PONTIAC, GOOD TRANSportation. Heater Hydramatic. $125. MY 2-4493.

1952 STUDEBAKER HARDTOP. Dark blue top with a shiny light blue bottom. Extras include radio, heater and white walls. What a bone for only $795

211 S. Saginaw St.
MATTHEWS—HARGREAVES
Your Chevrolet Dealer

'50 STUDEBAKER SEDAN $333. heater. This car is really a nice one. Name your own terms.
NORTHWEST CHEVROLET
Woodward at 13 Mile
LIncoln 5-1100

50 STUDEBAKER, AUTO. TRANSmission. Landcruiser. FE 8-0587.

51 STUDEBAKER CLUB COUPE. Like new Radio and heater, auto. transmission. $445 no money down

CARKNER'S HOUSE OF GOOD USED CARS
Birmingham MI 4-3410

'53 STUDEBAKER SEDAN. $795. Fully equipped ready for the road Any old car down.
NORTHWEST CHEVROLET
Woodward at 13 Mile
LIncoln 5-1100

'50 STUDEBAKER CLUB COUPE. Radio, heater and overdrive. Just overhauled. Take over payments. No money required down. FE 5-9157 or see Don at 670 Oakland Ave.

'55 STUDEBAKER DEMONSTRAtors, 4 to choose from. Save $1,000 any old car down.

CARKNER'S HOUSE OF GOOD USED CARS
Birmingham MI 4-3410

51 STUDEBAKER 4 DR. $475. V8 engine. Hydramatic drive, radio, heater. Sharp. $5 or any old car down and $27.50 per month.
NORTHWEST CHEVROLET
Woodward at 13 Mile
LIncoln 5-1100

1953 WILLYS	$795
1951 Kaiser sedan	$395
1951 Henry J	$185
1954 Willys KAISER WILLYS SALES	
2776 Auburn Ave.	FE 4-4692

1953 WILLYS, 4 DR., PRIVATELY owned, excellent condition, 236 Ottawa Drive.

WE CAN PUT YOU INTO A
1955 Ford Fairlane 8-Cyl. Club Sedan
WITH RADIO AND HEATER

$52.44 Monthly — If Your Car Is Worth $100

$55.80 Monthly — No Trade No Down Payment

A-1 Buys		Cheapies	
'54 Ply. clb. cpe.	$1199	'50 Ford 2 dr.	$244
'51 Chrysler 4 dr.	$ 544	'49 Ford 2 dr.	$144
'53 Buick Riviera	$1344	'50 Pont. sed. cpe.	$244
'53 Plymouth 4 d.	$ 699	'48 Pont. sed. cpe.	$144
'54 Ford 8 2 dr.	$ 999	'46 Ford sedan	$ 99
'51 Lincoln 4 dr.	$ 499	'50 Hudson 2 dr.	$199
'54 Ford sta. wgn.	$1399	'46 Chev. 2 dr.	$ 99
'53 Merc. Mont.	$1444	'48 Packard sed.	$ 99
'53 Packard 4 dr.	$1099	'50 Stude. 2 dr.	$144
'51 Olds 88 2 dr.	$ 499	'49 Olds sedan	$144
'52 Ford sta. wg.	$ 899	'47 Pontiac sedan	$ 99
'51 Ply. clb. cpe.	$ 399		
'52 Ford 2 dr.	$ 644		
'51 Packard 4 dr.	$ 444		
'54 Chev. sta. wg.	$1399		
'53 Buick 4 dr.	$1099		
'51 Nash Ambass.	$ 499		
'53 Ford 2 dr.	$ 844		
'52 Pontiac 4 dr.	$ 699		
'52 Stude. hardtop	$ 644		
'51 Ford 2 dr.	$ 344		
'53 Chev. 2 dr.	$ 844		
'53 Ply. sta. wgn.	$ 999		
'53 Ford hardtop	$1144		
'54 Pont St'rchief	$1599		
'54 Ford Country sed.			
'51 Nash sedan	$ 399		
'50 DeSoto clb. c.	$ 444		
'51 Ford hardtop	$ 599		
'52 Ply. 2 dr.	$ 599		
'53 Chev. panel	$ 699		
'50 Ford Express	$ 444		

Convertibles

'53 Ply. conv't	$ 999
'51 Ply. conv't	$ 644
'53 Chev. conv't	$1144
'51 Ford conv't	$ 644
'52 Ford conv't	$ 999
'54 Ford conv't	$1599

$999 $999 $999

1954 Ford 2 dr., 8 cyl., $285 down & $29.70 mo.
OR
Your old car down and slightly higher pay'ts
OR
$10 down and slightly higher payments.

Harold Turner, Ford
2 BIG LOTS
464 S. Woodward — 13½ Mile Rd. at Woodward
MIdwest 4-7500 — LIbertv 9-4000
JOrdan 4-6266 — LIberty 9-4001

Low, Low Bank Rates — No Down Payment
Immediate "Spot" Delivery

Why Go Round and Round?

Take A Spin
In a "Goodwill" Used Car From the
RETAIL STORE

'52 Pontiac Station Wagon with radio, heater and Hydramatic. $1195	'53 Hudson Hornet sedan with radio, heater and Hydramatic transmission. $995
'54 Pontiac

--Today's Television Programs--

Channel 2—WJBK-TV Channel 4—WWJ-TV Channel 7—WXYZ-TV Channel 9—CKLW-TV

TONIGHT'S TV HIGHLIGHTS

6:00—(7) Jumbo Theater. Mickey Rooney in "Quicksand." (4) Showcase of Stars. "Mansion for Jimmy."

6:30—(9) Holiday ranch. Western variety show. (4) Horace Heidt Show Wagon. Variety. Salute to Colorado. (2) Beat the Clock. Quiz with Bud Collyer, Roxanne.

7:00—(7) Soldier Parade. Arlene Frances, hostess, with new Talent from Army. (9) Political, Ontario. (4) Mickey Rooney, Comedy. (2) Jackie Gleason. Comedy Variety Show. Underworld gang finds Ralph Kramden is double for their leader.

7:30—(7) Story Studio. "Case of the Missing Fingerprints." (9) International Playhouse. Laurence Harvey in "Murder at Oxford." (4) So This Is Hollywood. Unknown to Queenie a wealthy maharajah decides to make her his "Fie Number 17." Mitzi Green plays Queenie.

8:00—(7) Hollywood Premiere. Dan Duryea in "Terror Street." (9) On Camera. Drama to be announced. (4) Max Liebman presents. Rise Stevens, Eddie Albert, Akim Tamiroff in Oscar Strauss' "The Chocolate Soldier," story of cook who gets involved in wife's intrigue. Earl Wrightston featured. Colorcast. (2) Two for the Money. Quiz with Herb Shriner.

8:30—(9) Million Dollar Movie. Ron Randall in "Girl on the Pier." (2) My Favorite Husband. Comedy with Joan Caulfield, Barry Nelson. Army buddy tells Liz how he persuaded George to propose.

9:00—(2) Professional Father. Comedy with Steve Dunne as child psychologist. Young Kit helps handyman celebrate his birthday for the first time.

9:30—(7) My Hero. Bob Cummings comedy. (4) Your Hit Parade. Top tunes with Snooky Lanson, Dorothy Collins. (2) Man Behind the Badge. Charles Bickford in "Dying Past."

10:00—(7) Realm of the Wild. "Dog and Cats." (9) National News. (4) Soldier of Fortune. Tim and Toubo find "Hate at 40 Fathoms." (2) Big Town. Mark Stevens plays crusading newspaper editor in "Out on Parole."

10:10—(9) Movie Date. Edward G. Robinson, Richard Greene in "Operation X."

10:30—(7) The Explorers. Ben East continues showing his "Alaskan Adventure." (4) People Are Funny. Stunt quiz with Art Linkletter. (2) Damon Runyon Theater. Edmond O'Brien does a make-up job on a horse to collect a reward in "Old Em's Kentucky Home."

11:00—(7) Championship Bowling. Films. Steve Nagy vs. Rudy Habetlier. (4) Jazz Party. Music dancing in jazz time. (2) News. Jac LeGoff.

11:15—(2) Miss Fair Weather. Bette Wright.

11:20—(2) Wrestling. Films.

11:30—(9) Mystery Theater. Kane Richmond in "The Shadow Returns." (7) Home Theater. Nelson Eddy in "Knickerbocker Holiday."

SUNDAY MORNING

8:15—(2) Christophers.

8:45—(2) Detroit Pulpit.

9:00—(4) Church at Crossroads.

9:15—(2) This Is the Life.

9:30—(4) Frontiers of Faith.

9:45—(7) Comedies. (2) Kid Cartoons.

10:00—(7) Action Theater. (2) Buster Crabbe. (4) Cartoon Carnival.

10:30—(9) How Garden Grows. (4) Buffalo Bill. (2) Barker Bill Cartoons.

10:45—(2) Sausage Sinema.

11:00—(9) Church in Home. (4) Adventure Ho. (2) Porky Pig. Daffy Duck.

11:30—(7) Today's Faith. (2) Contest Carnival.

SUNDAY AFTERNOON

12:00—(7) Little Rascals. (9) Moppets. (4) Capt. Hartz. (2) U of D Roundtable.

12:30—(7) Auntie Dee. (9) Uncle Toby's Party. (2) Show Time.

1:00—(7) World Adventure Series. (9) Million Dollar Movie. (4) U. of M.

1:30—(7) Cowboy G-Men.

2:00—(7) Laurel & Hardy. (9) Mr. Callahan. (4) Home Theater.

2:30—(7) Laurel & Hardy. (9) Meet Mr. Callahan. (2) Motor City Movie. (4) Saint of Bleeker St.

3:00—(7) My Hero. (9) Justice Colt. (4) Background.

3:30—(7) Annie Oakley. (4) Zoo Parade.

4:00—(7) Super Circus. (4) Hall of Fame. (2) American Week.

4:30—(9) Theater. (4) Captain Gallant. (2) Adventure.

5:00—(7) Jimmy Wakely Show. (4) Hostess Theater. (2) Sunday Lucy Show.

5:30—(4) Roy Rogers. (2) You Are There.

SUNDAY'S TV HIGHLIGHTS

6:00—(7) You Asked for It. (9) Mr. and Mrs. North. (4) Corliss Archer. (2) Lassie. Young Jeff Miller runs away from home with Lassie when he is told his pet is rabid and must be taken to the pound.

6:30—(7) Chance of Lifetime. (9) Meet U.A.W. (4) Mr. Peepers. "The Life Story of Wally Cox," guests will be Mary McCarty and Mae Barnes, singing comediennes. (2) Private Secretary. A five pound box of chocolates given by Peter Sands to secretary Susie MacNamara causes more trouble than the proverbial bull in the china shop.

7:00—(7) The Huntree. (9) War in Air. (4) Comedy Hour. Starring Dean Martin and Jerry Lewis, with guest drummer Buddy Rich. (2) Toast of the Town. Guests, Marion Marlowe and Julius LaRosa, Carol Haney and Ross and Ross.

7:30—(7) Pepsi Playhouse. (9) Playhouse.

8:00—(7) Walter Winchell. (9) Motion Picture Academy. (2) G. E. Theater. Joan Blondell stars in "Star in the House," a comedy. (4) TV Playhouse.

8:30—(7) Stork Club. (2) Stage 77. Don Taylor stars in "Yesterday's Pawn Shop," with Randy Stuart.

9:00—(7) Break the Bank. (4) Loretta Young Show. "Father Darling," with Willia Bouchey, Raymond Greenleaf, Peter Adams and others. (2) Appointment with Adventure.

9:30—(7) Jumbo Theater. (4) Star and Story. Another hilarious comedy situation starring "photographer" Bob Cummings. (2) What's My Line?

10:00—(7) Joe Palooka. (9) Yesterday's Newsreel. (4) Badge 714. (2) Sunday News Special.

10:30—(7) Karloff Mystery. (4) Carpet Theater. (9) Follow That Man.

11:00—(7) Hollywood Premiere. (9) Crown Theater. (4) Sunday News. (2) News Final. Nightwatch Thtr.

11:30—(4) Hollywood Off-Beat.

MONDAY MORNING

7:00—(4) Today. (2) Morning Show.

9:00—(7) Todd Purse Show. (4) Romper Room. (2) Garry Moore.

9:30—(2) Arthur Godfrey.

10:00—(7) Wixie's Wonderland (4) Home.

10:30—(2) Strike It Rich.

11:00—(7) Story Studio. (4) Ding Dong School. (2) Valiant Lady.

11:15—(2) Love of Life.

11:30—(4) Feather Your Nest. (2) Search for Tomorrow.

11:45—(2) Guiding Light.

MONDAY AFTERNOON

12:00—(7) 12 O'Clock Comics. (4) Nancy Dixon. (2) Inner Flame.

12:15—(4) Way of World. (2) Road of Life.

12:30—(7) Beulah. (4) Hour of Shows. (2) Ladies Day.

1:00—(7) Lunchtime Drama.

1:30—(9) Prayer, Sign On. (4) Jean McBride. (2) Linkletter (9) Cartoon Time.

2:00—(7) Stars on Seven. (9) Myrtle Labbitt Show. (4) Ted Mack's Matinee. (2) Big Payoff.

2:30—(9) Toby David Show. (4) Greatest Gift.

2:45—(4) Concerning Miss Marlowe.

3:00—(9) Monday Matinee. (7) Hearthrob Theater. (4) Hawkins Falls.

3:15—(4) First Love. (2) Secret Storm.

3:30—(4) World of Mr. Sweeney.

3:45—(4) Modern Romance.

4:00—(7) Captain Flint. (9) Hidden Pages. (4) Pinky Lee. (2) Robert Q. Lewis.

4:30—(9) Howdy Doody. (4) Howdy Doody. (2) Welcome Travelers.

4:45—(7) Ricky the Clown.

5:00—(7) Auntie Dee. (9) Justice Colt. (4) Terry and Pirates. (2) Sagebrush Shorty.

5:30—(7) Wild Bill Hickok. (4) Tennessee Ernie.

--Today's Radio Programs--

Programs furnished by stations listed in this column are subject to change without notice.

WJR, (760) CKLW, (800) WWJ, (850) WCAR, (1130) WXYZ, (1270) WJBK, (1490 WPON, (1460)

TONIGHT

6:00—WJR, Hainline. WWJ, News. WXYZ, Pan-American. CKLW, News, Sports. WPON, News.

6:15—WJR, Richard Hayes. WWJ, Guest. CKLW, Sec of State. WCAR, Talk Sports. WPON, Idletime Serenade.

6:30—WJR, Sports. WWJ, Tuneup. WXYZ, Amer. Farmer. CKLW, Parliament Hill. WJBK, Sports. WCAR, Music. WPON, Sports Slants.

6:45—WJR, J. White. WXYZ, Manpower, News. CKLW, Mich. Catholic. WPON, Three Suns.

7:00—WJR, Way for Youth. WWJ, Heart of News. WXYZ, News, Sandlotter. CKLW, Theater. WJBK, L. Gentile. WCAR, News, Music. WPON, News, Gib Shanley.

7:15—WXYZ, Manpower. WCAR, Sign Off.

7:30—WJR, Gangbusters. WWJ, "Damn Yankees." WXYZ, We See It. CKLW, Wonderful City.

7:45—WXYZ, Washington Wk. CKLW, Globetrotter.

8:00—WJR, Gunsmoke. WWJ, Conversation. WXYZ, Dance Party. CKLW, True or False. WPON, News.

8:30—WJR, Gangbusters. WWJ, Boston Pops. CKLW, F. Martin.

8:45—CKLW, Tourist.

9:00—WJR, Two for Money. WWJ, Band Parade. CKLW, Hawaii Calls. WPON, Off Record.

9:15—WPON, Music Remote.

9:30—CKLW, Lombardoland. WJR, Dawnbuster. WWJ, Houseparty.

10:00—WJR, Country Style. WXYZ, News, Town. CKLW, W. King. WPON, News.

10:15—WPON, Off Record.

10:30—WJR, S. F. Barr. CKLW, Sanctuary.

10:45—WJR, Change World.

12:00—WJR, News. WXYZ, Dance Music. CKLW, J. Van Kuren. WJBK, News, Gentile. WPON, News.

11:15—WJR, Sports Final. CKLW, Israel Visits. WPON, Fran Warren.

11:30—WJR, Dance Orch. WXYZ, Top of Town. CKLW, Jim Dunbar. WPON, Manhattan Melodies.

SUNDAY MORNING

6:00—WJR, At Dawning. WWJ, News, Hummin' WJBK, Proudly Hail.

6:30—WJR, Farm Review. WJBK, Album Time. WPON, News, Music.

6:45—WPON, Traveler.

7:00—WJR, Favorite Hymns. CKLW, Wildwood Church. WJBK, News, Album. WPON, Nazarene Pulpit.

7:15—WWJ, Meditations.

7:30—WJR, Laymen's Hour. WXYZ, Sunday Music. CKLW, Baughey Tab. WPON, 1st Gen. Baptist.

7:45—WCAR, Morn. Musicale.

8:00—WJR, News. WXYZ, Bible Class. CKLW, Worship Hour. WCAR, Gospel Hour. WPON, 1st Assembly.

8:15—WJR, Karsma Quiet. WJBK, Univ. Organ.

8:30—WJR, Renfro Valley. WXYZ, Light & Life. CKLW, Pontiac Baptist. WJBK, Ave Maria. WCAR, Back to God. WPON, St. John's.

8:45—WWJ, News.

9:00—WJR, News. WWJ, Crossroads. WXYZ, Religious News. CKLW, Bethesda Temple. WJBK, News, Organ. WCAR, News, Rhythm.

9:15—WJR, Faith Hymns. WXYZ, Detroit Women. WJBK, St. Francis Hour.

9:30—WWJ, Faith in Action. WXYZ, Voice. CKLW, Hebrew Christian Hr. WJBK, Detroit Pulpit. WPON, Brest Baptist.

9:45—WJR, Religion. WWJ, Art of Living. CKLW, Christian Science.

10:00—WJR, News, Biggs. WWJ, Pulpit. WXYZ, Israel Message. CKLW, Bible Class. WJBK, News, Music. WCAR, News, Melody. WPON, News.

10:15—WCAR, Bible Class. WPON, 1st. Meth.

10:30—WJR, Chapel Hour. WWJ, Carnival of Book. WXYZ, Negro Chorus. CKLW, Voice.

10:45—WWJ, Storybook. WCAR, Harmony Hall.

11:00—WJR, Tabernacle. WWJ, St. Paul's Cath. WXYZ, Sunday Music. CKLW, Pontiac Baptist. WJBK, Sun. Music. WCAR, News. WPON, Central Meth.

11:15—WJBK, Ken Cline.

11:30—WJR, Album. WXYZ, Sun. Music. CKLW, Anglican Church. WJBK, McLeod. WCAR, Radio Temple.

11:45—WJR, No 2nd Chance. WXYZ, Music Room. WJBK, Ken Cline.

12:00—WJR, News. WWJ, Noon News. WXYZ, Pan. Am.-Union. CKLW, Labor. News. WCAR, Tunes. WPON, News.

12:15—WJR, Best of Guest. WWJ, Mischa Kottler. CKLW, News, Chats. WJBK, Sun. Music. WCAR, Tiger Game. WPON, Tidings Temple.

12:30—WJR, Opinion. WWJ, Eternal Light. WXYZ, Tomorrow's World. CKLW, Tabernacle.

SUNDAY AFTERNOON

1:00—WJR, Symphony. WWJ, Steve Lawrence. WXYZ, Truth Herald. CKLW, T.B.A. WJBK, News, Tom George. WPON, News, Span. Hour. WCAR, News, Music.

1:15—WJBK, Music.

1:30—CKLW, Lutheran Hour. WXYZ, News, Pim'ge. WCAR, Tiger Game.

1:45—WCAR, Game.

2:00—WJR, Woolworth Hr. WXYZ, Healing Waters. CKLW, Elder Morton. WCAR, Tiger Game. WPON, Baseball.

2:15—CKLW, News.

2:30—WJR, Philharmonic. WXYZ, Wings of Healing. CKLW, Frank & Ernest.

2:45—CKLW, Chosen People.

3:00—WWJ, R. Mulholland. WXYZ, Christian In Action. CKLW, Gospel for Blind.

3:15—CKLW, Bandstand.

3:00—WJR, Concert. WWJ, R. Mulholland. CKLW, Army Hour. WJBK, Sun Music. CKLW, Global Frontiers.

3:45—CKLW, Basil Heatter.

4:00—WJR, News, Afternoon. WXYZ, Revival Hour. CKLW, Salute Nation. WJBK, News, Woods.

4:30—CKLW, Nick Carter.

4:45—WJR, J. Pirincin.

5:00—WJR, News, Wash. WXYZ, Disaster. CKLW, Rin Tin Tin. WCAR, News. WPON, Dinner Serenade.

5:15—WJR, World Affairs. WCAR, Carousel.

5:30—WWJ, TBA. WXYZ, Greatest Story. CKLW, Masquerader. WJBK, Music Moods.

5:45—WPON, Dinner Srnde.

SUNDAY EVENING

6:00—WJR, Gene Autry. WWJ, Am. Forum. WXYZ, Mon. Headlines. CKLW, Public Prosecutor. WJBK, News, Music. WPON, News. WCAR, News, Music.

6:15—WXYZ, P. Harvey. WJBK, Guy Bowman. WPON, Serenade.

6:30—WJR, Sunday P'house. WWJ, Catholic Hour. WXYZ, Indianapolis Races. CKLW, Bob Considine. WJBK, U. of D. Showtime.

6:45—CKLW, Sports Time.

7:00—WJR, Juke Box Johnny. WWJ, TBA. WXYZ, News, Music. CKLW, Sunday Concert. WJBK, Evening Serenade. WCAR, News, Music. WPON, Free Methodist.

7:15—WJBK, D. Young.

7:30—WJR, Amos 'n' Andy. CKLW, Radio Bible. WPON, Christian Temple.

7:45—WJBK, Freedom Story.

8:00—WJR, Our Miss Brooks. WWJ, X-1. WXYZ, Town Meeting. CKLW, Fulton Lewis Jr. WJBK, Bowman.

8:15—WXYZ, Profiles. CKLW, Melachrino Strings. WJBK, D. Young.

8:30—WJR, Little Margie. WWJ, Abbott's. CKLW, Quiet Hour. WJBK, U of D. Roundtable. WPON, Music.

9:00—WJR, Rudy Vallee. WWJ, Sherlock Holmes. WXYZ, Winchell. CKLW, Burns Baptist. WJBK, Serenade. WPON, Liberty Baptist.

9:15—WXYZ, Drew Pearson.

9:30—WWJ, Easy Money. WXYZ, Manion Forum. CKLW, Dr. Barnhouse. WPON, Pentecostal.

9:45—WXYZ, Music.

10:00—WJR, Believe, Nation. WWJ, Fibber McGee. WXYZ, Paul Harvey. CKLW, Billy Graham. WJBK, News, Serenade. WPON, News.

10:15—WWJ, Gildersleeve. WXYZ, Elmer Davis. WPON, Off Record.

10:30—WJR, Facts Forum. WWJ, Meet the Press. WXYZ, Revival Times. CKLW, Back to God.

10:45—WJR, Montovani.

11:00—WJR, News. WWJ, News. WXYZ, News, Music. CKLW, News, Witness. WJBK, News, Music. WPON, News, Sports.

11:15—WJR, U.N. Report. WWJ, Go to Town. CKLW, Fulton Lewis Jr. WPON, Music.

11:30—WJR, Pope Pius. WWJ, Winterhalter. WXYZ, News, Stars. CKLW, Mount Zion Church. WJBK, Protestant Hr.

MONDAY MORNING

6:30—WJR, Agricit. Voice. WWJ, Bob Maxwell. WXYZ, Fred Wolf. CKLW, Guy Nunn. WJBK, Gentile, Frolic. WPON, Rise 'n' Shine.

6:45—CKLW, Toby David. WCAR, Coffee.

7:00—WJR, Jim Vinall. WJBK, Gentile, Binge.

7:15—WJR, Music Hall.

7:30, CKLW, Terence O'Dell. WJBK, Gentile, Binge.

7:45—WWJ, News. CKLW, Toby David.

8:00—WJR, Jack White. WWJ, Bob Maxwell. WJBK, News, Gentile. WCAR, News. WPON, News.

8:15—WJR, Bud Guest. WCAR, Coffee With Clem. WPON, Rise 'n' Shine.

8:30—WJR Music Hall.

8:45—WWJ, News. WCAR, Radio Revival.

9:00—WJR, News. WWJ, Minute Parade. WXYZ, Breakfast Club. WJBK, News, George. WCAR, News, Rhythm. WPON, News, Music.

9:15—WJR, Kitchen Club.

9:30—WJR, Mrs. Paige. WPON, Goes Calling.

9:45—WJR, Pete & Joe. CKLW, Good Neighbor.

10:00—WJR, A. Godfrey. WWJ, McBride, Peale. WXYZ, My True Story. CKLW, News, Homechates. WCAR, News, Temple. WPON, News.

10:15—WWJ, Joyce Jordan. WPON, Pontiac Party.

10:30—WXYZ, Whispering. WWJ, Fran Harris. CKLW, Mary Morgan. WCAR, Music.

10:45—WWJ, Break Bank. WXYZ, Ind. Speedway. WCAR, Music.

11:00—WWJ, Strike It Rich. WXYZ, Speedway. CKLW, Florida USA. WJBK, News, George. WCAR, News, Lady.

11:15—WXYZ, Speedway. WCAR, Song Parade. WPON, Pontiac Party.

11:30—WJR, Make Up Mind. WWJ, Phrase Pays. CKLW, Queen for a Day. WPON, Party.

11:45—WJR, Second Husband. WWJ, Second Chance.

12:00—WJR, Jack White. WWJ, News. CKLW, News, Music. WJBK, George. WCAR, News. WPON, News.

12:15—WJR, Farm Roundup. WWJ, Faye Elizabeth. CKLW, Austin Grant. WCAR, Music. WPON, Luncheon Music.

12:30—WJR, Time Out Music. WXYZ, Speedway. CKLW, Bud Davies. WJBK, George. WCAR, Harmony Hall.

12:45—WXYZ, Speedway. WPON, Farm Mkts.

MONDAY AFTERNOON

1:00—WJR, Your Symphony. WWJ, News, Mulholland. WXYZ, Speedway. CKLW, Musical Living. WJBK, T. George. WCAR, News, Music. WPON, News, Platter.

1:15—WJR, Ma Perkins. WXYZ, Speedway. CKLW, Tex Benecke. WCAR, Music. WPON, Eye Opener.

1:30—WJR, Dr. Malone. CKLW, Eddie Cantor. WCAR, Baseball. WPON, Baseball.

1:45—WJR, Guiding Light.

2:00—WJR, Mrs. Burton. CKLW, News, Davies. WJBK, McLeod. WPON, Baseball. WCAR, Baseball.

2:15—WJR, Perry Mason. WWJ, Plain Bill. CKLW, 5 Star.

2:30—WJR, Nora Drake. WWJ, Lorenzo Jones. WXYZ, Betty Crocker. CKLW, Club Time. WCAR, Baseball. WPON, Baseball.

2:45—WJR, Brighter Day. WWJ, TBA.

3:00—WJR, News, Hymns. WWJ, Woman in Love. WXYZ, Ed McKenzie. WCAR, Baseball.

3:15—WJR, Rosemary.

3:30—WJR, Helen Trent. WWJ, Pepper Young. WJBK, Don McLeod.

3:45—WJR, Gal Sunday. WWJ, Right to Happ.

4:00—WJR, House Party. WWJ, Backstage Wife. WXYZ, Wattrick, McK. CKLW, Eddie Chase. WCAR, Baseball.

4:15—WWJ, Stella Dallas.

4:30—WJR, Music. WWJ, Wider Brown. WCAR, Baseball.

4:45—WWJ, Woman in House. CKLW, News, Wright. WPON, Baseball.

5:00—WJR, News. WWJ, News, J. Deland. CKLW, Eddie Chase. WJBK, Don McLeod. WCAR, News. WPON, Baseball.

5:15—WJR, Music. WJBK, McLeod. WCAR, Music.

5:30—WWJ, Jim Deland. CKLW, Chase, News. WCAR, Music.

5:45—WJR, Sun. Afternoon.

Earl Doesn't Even Try to Steal Kiss From Cleo

By EARL WILSON

NEW YORK—I tried to do a different kind of interview with Cleo Moore. When we got together, I didn't try to break the long-kiss record.

Miss Moore seemed to appreciate this.

★ ★ ★ ★

"When I'm an old grandmother, I'll still be known as the 'long kiss girl'," she supposed, sitting on the floor in her suite at the Plaza, doing push-ups with a couple of phone books to keep in shape.

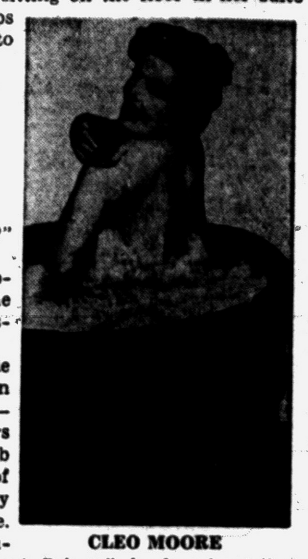

CLEO MOORE

"Every newspaperman," she said, "thinks he has got to break the record. And it's not much fun kissing, standing up, and with somebody holding a stopwatch . . ."

"There's always a stopwatch?" I asked.

"Oh, that's standard equipment for interviews with me now. It replaced the tape measure."

Miss Moore long-kissed Jackie Eigen on a Chicago TV station Feb. 16, 1954. Subsequently — for the benefit of photographers —she kissed George Jessel, Bob Hope, Ezio Pinza and scores of reporters whom she probably wouldn't have kissed otherwise. On a 60-city tour she's just finished for a picture called "Women's Prison," she found out that nobody seems to think she can do anything else but kiss.

★ ★ ★ ★

"In Houston," she said, "the red-blooded Texans almost tore my clothes off.

"There were about a dozen boys 16 or 17. All of a sudden they wanted their kiss and they pulled a ruffle off of my blouse as a souvenir.

"My worst experience was at the opening of a picture here at the Holiday Theater when the ads said, 'Get a kiss from Cleo Moore in person.'

"Actually I was giving out candy kisses. One man grabbed me around the throat and said, 'I won't settle for that—I want the real thing.'

"We got rid of him."

Down in Alabama, Cleo met up with somebody also famous for kisses—Governor "Kissin' Jim" Folsom.

"Did you kiss him?" I asked eagerly.

★ ★ ★ ★

"I thought I shouldn't," Cleo said. "His wife was so nice—she sat in the lobby of the theater with me while I signed autographs."

Cleo, who was once married to Palmer Long, baby son of Huey Long, now gives most of her kisses, long and short, to Tony Travis, a singer who's also in the building business, and to Charles Simonelli, a New York movie publicist.

"I have a building business myself," Cleo mentioned.

"My Dad and I build houses. I design them; Dad does the labor.

"That's around Van Nuys. When I got to California, I had $5,000. I bought 7 lots, and ran that $5,000 into a $100,000 house I now have. Which isn't bad for a little girl."

★ ★ ★ ★

"You're not little!" I retorted.

"Nobody'll believe me," she said, "when they hear my blood pressure's down to 90 and that I've got shots all over my body given to me by a doctor. They all say I look so healthy."

She certainly does that.

★ ★ ★ ★

THE WEEKEND WINDUP:

We love Debbie Reynolds, but how come she can't live in N. Y. (with Eddie) and "have a career"? Girl named Grace Kelly does pretty good from li'l ole New York.



MARTHA

Martha Wright, the "South Pacific" gal, will finally get to do it in her home town, Seattle . . . Actors James Dean and Lee Marvin will drive cars in the Pebble Beach sports car races.

James Stewart celebrated his 46th birthday on location in Africa . . . Jackie Gleason tells friends public opinion is back to Arthur Godfrey.

★ ★ ★ ★

WISH I'D SAID THAT: "The law gives a man the right to open his wife's mail—but not the courage."—Martha Scott.

(Copyright 1955, Post-Hall Syndicate, Inc.)

More than 1,200 languages are spoken by American Indians, some of them by only a few hundred persons.

Senators Plan Study of Aid in Far East

WASHINGTON (AP) — Two members of the Senate Appropriations Committee will tour the Far East for an on-the-spot inspection of the foreign aid program.

The report to be brought back in a month by Sens. Clements (D-Ky) and Dirksen (R-Ill), is certain to influence the committee's consideration of President Eisenhower's 3½ billion aid program for the year starting July 1.

They will leave tomorrow for visits to Japan, Korea, Formosa, the Philippines and Indochina. Dirksen also will visit Europe.

Answer to Previous Puzzle

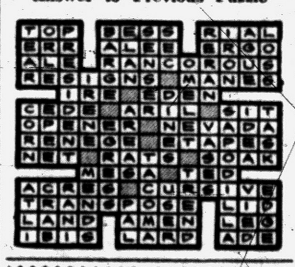

Keys Quads Mark Fortieth Birthday

MCKINNEY, Tex. (AP)—The Keys quadruplets celebrated their 40th birthday today with a family get-together.

The four sisters were born June 4, 1915 to Mr. and Mrs. F. M. Keys of Hollis, Okla. Mr. Keys died six years ago.

The girls are Mary, Mrs. Jack Anderson of McKinney; Roberta, Mrs. Jack S. Korn of Houston; Mona, Mrs. Robert Fowler, and Leota, Mrs. Robert T. Hall, both of Oklahoma City.

Mrs. Anderson will play host to her sisters and their families, their mother, who will be 73 in August, and an older sister, Jacqueline, both of whom live in Oklahoma City.

Defense Aide Reveals Level Spending Plans

AUSTIN, Tex. (AP) — Deputy Defense Secretary Robert Anderson says defense spending will not be cut or increased drastically.

He said in an interview yesterday current policy calls for avoiding "the costly peaks and valleys" that go with building up and cutting back forces to meet the ups and downs of world tension.

"Our present budget is going to have to remain constant," he said.

Anderson, whose home is Vernon, Tex., is here to receive a Texas Heritage Foundation award as "Texian of the Year" and address University of Texas commencement tonight.

Boost Teachers Pay

NEW YORK (AP) — New York City's 40,000 public school teachers will get a $300 pay increase for the next academic year and an additional $150 in 1956-57, Mayor Robert F. Wagner announced the pay boost yesterday, saying it will cost the city $23½ million dollars over the two-year period.

House Won't Probe Political Donations

LANSING (AP) — House members slammed the door yesterday on a plan to investigate large contributions in political campaigns.

Rep. Herb Clements (R-Deckerville) moved to send back to committee a resolution setting up a four-man legislative committee to investigate campaign finances.

"We've been sharpshooting enough at labor this session," Clements said. "There has been too much criticism of labor unions on the part of the Republican high brass."

Leaders of both parties have been involved in a verbal battle over campaign spending for months. Republicans demanded an end CIO-Political Action Committee. Democrats said large Republican-controlled corporations were equally free with political contributions.

Cave Yields Tools Used Over 100,000 Years Ago

NEW YORK (AP)—A South African cave discovery has yielded fossil evidence that man's ancestors first learned to use tools and perhaps fire more than 100,000 years ago.

Word of the discovery was received yesterday by the Wenner-Gren Foundation for Anthropological Research, with Dr. Raymond A. Dart informing the foundation that teeth fragments of early man have been found in caves along with crude stone tools.

SYLVANIA TV
FOX TV & RADIO SERVICE
We Service All Makes TV
2685 Airport Rd. Road Cor. Hatchery
OR 3-1647

You Will Hear All of Your Favorite Songs on The Frankie Conners Show
(Rox Products Co.)
SUNDAY 12:45 P. M.
W-CAR
113 on Your Dial

Featuring These Famous Make TV:
RCA VICTOR — PHILCO
ADMIRAL
GENERAL ELECTRIC
SYLVANIA — DUMONT
EMERSON — CBS
HAMPTON-TV
825 West Huron St.
FE 4-2525

2 for 1 SALE
21-INCH G-E CONSOLE
LONG DOORS
MAHOGANY
WALNUT, BLOND
PAY REGULAR PRICE AND HAVE YOUR CHOICE OF
GE Portable TV
OR
Hoover or Lewyt Vacuum Cleaner
OR
Rotary Lawn Mower
HAMPTON ELECTRIC
825 West Huron, Near Telegraph Road
OPEN EVERY EVENING — FE 4-2525

Everything for a Sporting Week-End
• WATER SKIS
• SURF BOARDS
• LIFE VESTS
• BOAT CUSHIONS
• GAS CANS
• JOHNSON Outboard Motors
• BOAT OARS
• BOATS
• ALUMINUM CANOES
• CANOE PADDLES
• COLEMAN CAMP STOVES
• ICE CHESTS
• FISHING TACKLE
• LIVE BAIT
OPEN SUNDAYS!
From 9 'til 1
Slaybaugh's Sports Shop
Plenty of Free Parking Right at the Door
630 Oakland Ave. Phone FE 4-0824

Mumz TV
For Factory Authorized Service
Call FE 4-1515
C&V TV Pontiac 993 Mt. Clemens

Attention TV Owners!
Do not be misled with low price bait advertising for television service. The price will not be as low as you think when the final bill is presented to you. Play it safe and call any of the firms listed below when you need service on your TV. You will not be deceived and you will pay only for the quality work that you can be sure you will receive.

PONTIAC
ANDY CONDON'S RADIO-TV.....127 S. Parke, FE 4-9736
AUBURN RADIO & TV.....39 Auburn, FE 4-1655
BLAKE'S RADIO-TV.....3149 W. Huron, FE 4-5791
BUSSARD ELECTRIC SHOP.....84 Oakland, FE 2-6445
CAMPBELL RADIO & TV SERV., 89 Chamberlain, FE 2-7406
CHRISTIE RADIO MAINTENANCE...36 Miller, FE 5-8753
C & V TV SALES & SERVICE 993 Mt. Clemens, FE 4-1515
HAMPTON ELECTRIC CO.....825 W. Huron, FE 4-2525
HOD'S RADIO & TV.....770 Orchard Lake Ave., FE 4-5841
JOHNSON'S RADIO & TV.....45 E. Walton, FE 4-7601
OBEL RADIO & TV.....46 Oak Hill, FE 4-4945
RICH & PURSELY TV.....2141 Opdyke, FE 4-6221
STEFANSKI RADIO & TV.....1157 W. Huron, FE 2-6967
SWEET'S RADIO APPLIANCE.....422 W. Huron, FE 4-1133
WALTON RADIO & TV.....1430 Joslyn, FE 2-2257
WKC, INC., SERVICE DEPT.....45 N. Perry, FE 2-6711
BOULEVARD RADIO & TV SERV...512 Osmun, FE 4-7723
WEST OF PONTIAC
MAC RADIO & TV.....1515 Union Lk. Rd., EM 3-3072
AUBURN HEIGHTS
ACE TV & RADIO SERVICE...3357 Auburn Rd., FE 8-1204
GENE'S TV SALES & SERVICE....3351 Grant, FE 4-8973
BIRMINGHAM
ELECTRONICS SERVICE CO., 1267 S. Woodward, MI 6-1022
CLARKSTON
LAATSCH'S TV SERVICE.....6734 Dixie, MA 5-5311
DRAYTON PLAINS
LATIMER'S RADIO & TV....3530 Sashabaw Rd., OR 3-2652
PHELPS ELECTRIC.....4348 Dixie Hwy., OR 3-1217
OXFORD
OXFORD RADIO & TV SHOP, 40 S. Washington, OA 8-2032
ROCHESTER
ROCHESTER RADIO & TV.....430 Main St., OL 2-2141
DOBAT TV & RADIO SERVICE..104 W. 5th St., OL 2-4722
WALLED LAKE
TOWNSEND'S TV SERVICE, 9961 Commerce Rd., EM 3-2527
WILKINSON'S TV SERVICE, 3070 S. Commerce, MA 4-2665